

PROPERTY RECORD CARD (For Buildings Only)  
 AV. S. AND A. FORM 277 (Rev. Jan. 1946 Replaces S. and A. Form 277 Dated Feb. 1942 and Navdock 115 Revised.)

ACTIVITY NAME AND LOCATION: **Marine Corps Base, Camp Lejeune, N. C.**  
 ACCOUNTING NO.: \_\_\_\_\_ DATE OF CARD: **21 July, 1954**

Revised for Bureau Use **A**

IDENTIFICATION: \_\_\_\_\_ BLDG. NO.: **20** USE OF BUILDING: **Water Treatment Plant**

CARD NUMBER: \_\_\_\_\_ EXPENSE GROUP: \_\_\_\_\_

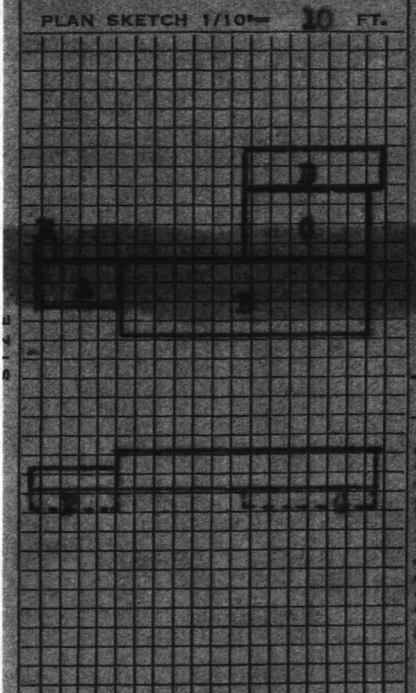

CONSTRUCTION	ITEMS		MATERIAL CODE	
	FOUNDATION		CP	
EXTERIOR WALLS	THICKNESS: <b>13"</b>	BC		
ROOF		AC		
FLOORS	NO.	LIVE LOAD (LB/SQ FT)	TOT. AREA (SQ. FT.)	NATI. CODE
	1	500	6,805	0
2	300	5,413	0	

TOTAL COST: \$ **326,176.40**  
 YEAR BUILT: **1943-1946-1954**  
 ESTIMATED LIFE: \_\_\_\_\_ YRS.  
 MONTHLY DEPR'N: \$ \_\_\_\_\_  
 YR. FULLY DEPR'D: \_\_\_\_\_  
 ANNUAL MAINT.: \$ **200.00**

	LENGTH (FT.)	WIDTH (FT.)	HEIGHT TO		NO. OF STORES
			EAVES	RIDGE	
A	144'6"	28'6"	13'6"	13'9"	1
B	117'2"	40'	22'5"	22'8"	2
C	67'4"	35'10"	22'5"	22'8"	2
D	73'4"	21'9"	11'6"	11'9"	1
E	11'4"	8'2"	13'6"	13'9"	1
F	44'6"	28'6"			
G	73'4"	21'9"			

CAPACITY: **Five million gallons per day**

TOTAL GROSS FLOOR AREA (SQ. FT.): **14,308**  
 TOTAL GROSS CUBIC VOLUME (CU. FT.): **226,222**

TEMPORARY: \_\_\_\_\_ CUBIC FT. COST: \_\_\_\_\_  
 PERMANENT:  \$ \_\_\_\_\_  
 LEASED: \_\_\_\_\_ TO: \_\_\_\_\_  
 SURVEYED DATE: \_\_\_\_\_

MISCELLANEOUS	HEATING SYSTEM		ELECTRICAL CURRENT			SPRINKLER SYSTEM	
	FUEL	TYPE	VOLTS	PHASES	CYCLES		
	Coal	Boiler Plant	276	3	60	None	
	HOT WATER		*NO. OF CRANES	NO. OF ELEVATORS		OTHER	
FUEL	STORAGE CAPACITY			TELEPHONE: YES <input checked="" type="checkbox"/> NO <input type="checkbox"/>			
None	None	None	None				
MAJOR CONSTRUCTION BY	FIXED FEE NO.	LDMB SUM NO.	YARD LABOR-JOB ORDER NO.		DATE CONSTRUCTION STARTED		
	NY 4753				18 Feb 53		
	SPECIFICATION NO.	Y & D DRAWING NOS.			DATE CONSTRUCTION COMPLETED		
502	162260-16275, 228745-228760			30 Jun 53			
CONTRACTOR AND ADDRESS (City and State)							
Soole Construction Corp., Elythe Bros Co., Harrison Wright Co., Charlotte, N. C.							

Facility for transferring lime from the existing lime storage building to the second floor of the water treatment building; the provision of steel storage hoppers at the latter location and the provision of mechanical equipment for transferring lime in 500 lb batches from the hoppers to the existing mixing tanks, together with all pipe work, valves, pneumatic lines, multi-cylinder vertical air-compressor, screw conveyor, slide gates, steel storage hopper, concrete pits, and all incidental alterations, cutting, patching and electrical work necessary to make the installation complete was accomplished under contract number NY 77137, Spec. No. 37615 by contractor - Herman A. Smith, P. O. Box No. 473, Charlotte, N. C., at a cost of \$35,235.00. Work started 17 June 53 and was completed 31 Jan 54.

\* FOR INFORMATION PURPOSES ONLY (Do not include in cost of building reported on front side hereof.)