

PA

SCHEDULE OF PRICES (CONSTRUCTION CONTRACT)

NAVFAC 4330/4 (REV. 10-77)
S/N 0106-LF-003-3020

PART I (To be completed by contractor)

12 NOV 1986 10 25

1. ACTIVITY AND LOCATION

MCB, Camp Lejeune, North Carolina

2. TITLE OF CONTRACT AND SITE LOCATION

Renovation of Building 121, Marine Corps Base, Camp Lejeune, NC

3. NAME AND ADDRESS OF CONTRACTOR

Blizzard Construction Co., Inc., P. O. Box 372, Beulaville, NC28518

4. SIGNATURE AND TITLE OF CONTRACTOR'S AGENT

S. A. Blizzard PRES.

PART II (To be completed by OICC or ROICC)

1. CONTRACT NO. N62470-86-C-5406	2. DATE OF CONTRACT 21 Oct 86	3. CONTRACT PRICE \$213,024.00	4. 2ND LOW BID \$232,620.00	5. HIGH BID \$293,000.00	6. NO. OF BIDDERS 4
7. ALLOTMENT OR ALLOCATION NO. 1771106.2720		8. APPROPRIATION TITLE			
9. TIME FOR COMPLETION (Days) 180 days		10. REVIEWED & FORWARDED (Date) 12/3/86		11. SIGNATURE OF APPROVING OICC <i>Gary R. Jones</i>	

12. a. ITEM NO.	b. DESCRIPTION OF ITEM	c. QUANTITIES		d. MATERIAL COST		e. LABOR COST		f. TOTAL COST
		NO. OF UNITS	UNIT	UNIT COST	COST	UNIT COST	COST	
ect 02050 1	Bond							1917.00
2	Demo Windows	36	EA			50	1800	1800.00
3	Demo Doors	26	EA			36	936	936.00
4	Demo Walls	3	EA			625	1875	1875.00
5	Asbestos Removal	M 1500	LF	2.00	3000			3000.00
6		L				20	30,000	30,000.00
ect 06201 7	Door Casing	M 1000	LF	.65	650			650.00
8		L				.95	950	950.00
9	Door Stop	M 450	LF	.35	157.50			157.50
10		L				.45	202.50	202.50
11	Window Stool	M 4	EA	10	40			40.00
12		L				14.50	58	58.00
13	Door Jamb	M 24	EA	19	456			456.00
14		L				22	528	528.00
ect 07211 15	Ceiling Insulation	M 4600	SF	.26	1196			1196.00
16		L				.10	460	460.00
17	Sealants	M 175	LF	.30	52.50			52.50
18		L				.50	87.50	87.50
ect 08120 19	Alum Doors	M 2	EA	900	1800			1800.00
20		L				600	1200	1200.00
ect 08210 21	Wood Doors	M 24	EA	73	1752			1752.00
22		L				55	1320	1320.00
ect 08520 23	Alum. Windows	M 36	EA	345	12,420			12,420.00
24		L				80	2880	2880.00
ect 08710 25	Finish Hwd.	M 1	EA	6040	6040			6040.00
26		L				1325	1325	1325.00
ect 09100 27	Metal Stud	M 1400	LF	.45	630			630.00
28		L				.54	756	756.00
ect 09110 29	Metal Lath	M 1300	SF	.30	390			390.00
30		L				.48	624	624.00
ect 09150 31	Plaster	M 1260	SF	.44	554.40			554.40
32		L				4	5040	5040.00
33	Stucco	M 20	SF	3	60			60.00
34		L				10	200	200.00

81,357.40

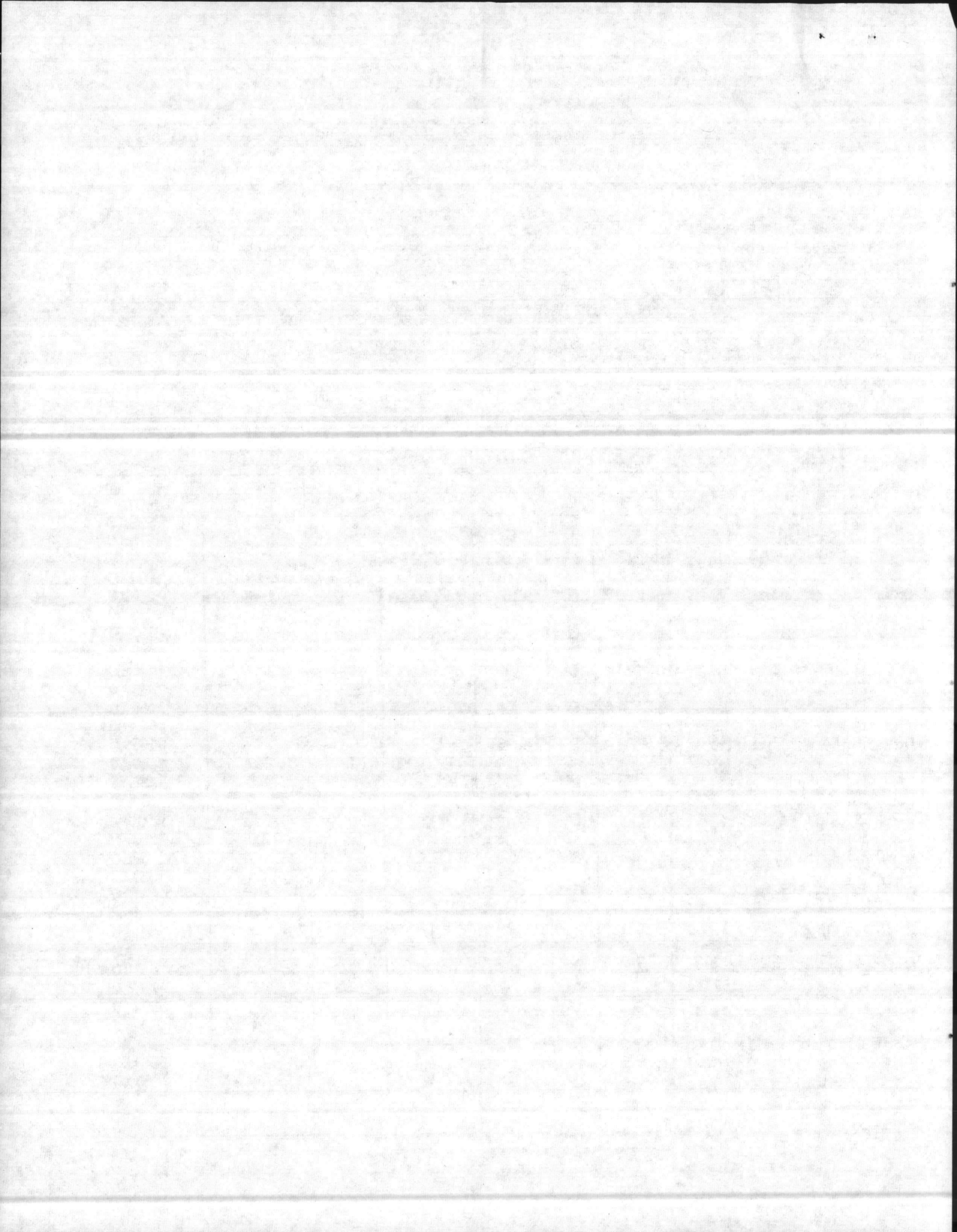

SCHEDULE OF PRICES (CONSTRUCTION CONTRACT)

NAVFAC 4330/4 (REV. 10-77)

S/N 0105-LF-003-3020

PART I (To be completed by contractor)

1. ACTIVITY AND LOCATION

MCB, Camp Lejeune, North Carolina

2. TITLE OF CONTRACT AND SITE LOCATION

Renovation of Building 121, Marine Corps Base, Camp Lejeune, NC

3. NAME AND ADDRESS OF CONTRACTOR

Blizzard Construction Co., Inc., P. O. Box 372, Beulaville, NC28518

4. SIGNATURE AND TITLE OF CONTRACTOR'S AGENT

S. A. Blizzard PRES.

PART II (To be completed by OICC or ROICC)

1. CONTRACT NO.

N62470-86-C-5406

2. DATE OF CONTRACT

21 Oct 86

3. CONTRACT PRICE

\$213,024.00

4. 2ND LOW BID

\$232,620.00

5. HIGH BID

\$293,000.00

6. NO. OF BIDDERS

4

7. ALLOTMENT OR ALLOCATION NO.

1771106.2720

8. APPROPRIATION TITLE

9. TIME FOR COMPLETION (Days)

180 days

10. REVIEWED & FORWARDED (Date)

11. SIGNATURE OF APPROVING OICC

12. a. ITEM NO.	b. DESCRIPTION OF ITEM		c. QUANTITIES		d. MATERIAL COST		e. LABOR COST		f. TOTAL COST
			NO. OF UNITS	UNIT	UNIT COST	COST	UNIT COST	COST	
ect 09310 35	Ceramic Tile	M	864	SF	4.25	3672			3672.00
36		L					3.50	3024	3024.00
ect 09900 37	Acoustical Ceiling	M	4600	SF	.80	3680			3680.00
38		L					.45	2070	2070.00
ect 09650 39	Vinyl Floor Tile	M	4600	SF	1.05	4830			4830.00
40		L					.84	3864	3864.00
ect 09910 41	Painting Ext.	M	2850	SF	.20	570			570.00
42		L					.25	712.50	712.50
43	Painting Int.	M	13000	SF	.19	2470			2470.00
44		L					.40	5200	5200.00
ect 10162 45	Toilet Part	M	4	EA	875	3500			3500.00
46		L					120	480	480.00
ect 10800 47	Tissue Dispenser	M	4	EA	30	120			120.00
48		L					10	40	40.00
49	Towel Dispenser	M	2	EA	10	20			20.00
50		L					10	20	20.00
51	Waste Receptacle	M	2	EA	65	130			130.00
52		L					15	30	30.00
53	Soap Dispenser	M	2	EA	26	52			52.00
54		L					10	20	20.00
ect 15250 55	Metal Duct	M	500	SF	3	1500			1500.00
56	Insulation	L					5	2500	2500.00
57	Plumbing Pipe	M	250	LF	2	500			500.00
58	Insulation	L					4	1000	1000.00
59	Steam Pipe	M	250	LF	3	750			750.00
60	Insulation	L					6	1500	1500.00
61	REF. Pipe	M	280	LF	1.25	350			350.00
62	Insulation	L					1	280	280.00
ect 15400 63	Plumb. Demo	L	1	EA			2400	2400	2400.00
64	Shower Valve	M	1	EA	200	200			200.00
65		L					80	80	80.00
66	Hose Bibb	M	1	EA	20	20			20.00
67		L					25	25	25.00
68	Floor Drain	M	2	EA	125	250			250.00
69		L					55	110	110.00

45969.50

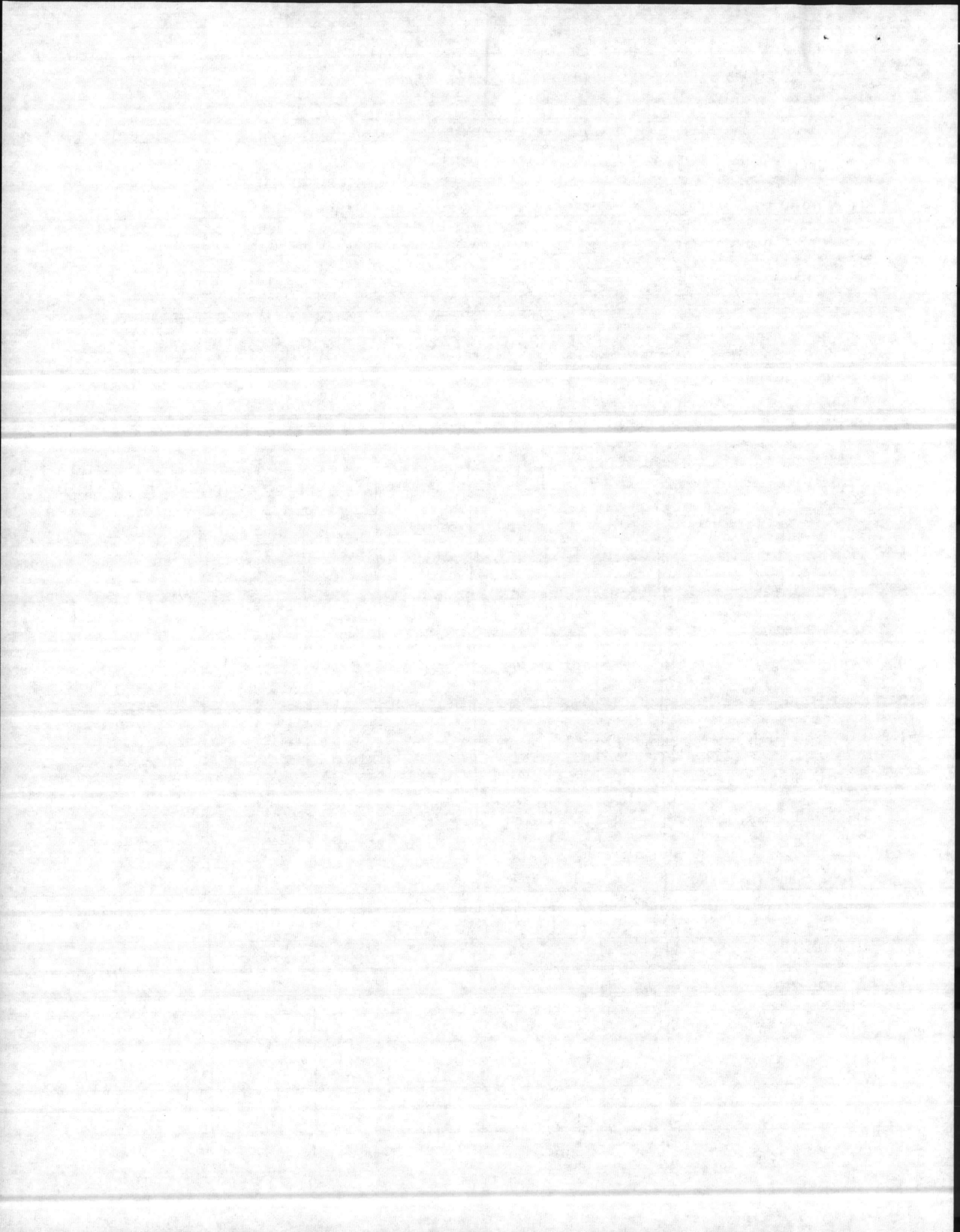

SCHEDULE OF PRICES (CONSTRUCTION CONTRACT)

NAVFAC 4330/4 (REV. 10-77)

S/N 0108-LF-003-3820

PART I (To be completed by contractor)

1. ACTIVITY AND LOCATION

MCB, Camp Lejeune, North Carolina

2. TITLE OF CONTRACT AND SITE LOCATION

Renovation of Building 121, Marine Corps Base, Camp Lejeune, NC

3. NAME AND ADDRESS OF CONTRACTOR

Blizzard Construction Co., Inc., P. O. Box 372, Beulaville, NC28518

4. SIGNATURE AND TITLE OF CONTRACTOR'S AGENT

S. A. Blizzard PRES.

PART II (To be completed by OICC or ROICC)

1. CONTRACT NO. N62470-86-C-5406	2. DATE OF CONTRACT 21 Oct 86	3. CONTRACT PRICE \$213,024.00	4. 2ND LOW BID \$232,620.00	5. HIGH BID \$293,000.00	6. NO. OF BIDDERS 4
7. ALLOTMENT OR ALLOCATION NO. 1771106.2720		8. APPROPRIATION TITLE			
9. TIME FOR COMPLETION (Days) 180 days		10. REVIEWED & FORWARDED (Date)		11. SIGNATURE OF APPROVING OICC	

12. a. ITEM NO.	b. DESCRIPTION OF ITEM	c. QUANTITIES		d. MATERIAL COST		e. LABOR COST		f. TOTAL COST
		NO. OF UNITS	UNIT	UNIT COST	COST	UNIT COST	COST	
70	Shower Drain	M	1	EA	90	90		90.00
71		L					55	55.00
72	4" PVC	M	120	LF	1.10	132		132.00
73		L				6.30	756	756.00
74	3" PVC	M	120	LF	.80	96		96.00
75		L				6.30	756	756.00
76	2" PVC	M	100	LF	.40	40		40.00
77		L				6.30	630	630.00
78	4" PVC Fitting	M	27	EA	6	162		162.00
79		L				3	81	81.00
80	3" PVC Fitting	M	14	EA	5.25	73.50		73.50
81		L				3	42	42.00
82	2" PVC Fitting	M	65	EA	2.40	156		156.00
83		L				3	195	195.00
84	2" Copper	M	60	LF	3	180		180.00
85		L				6	360	360.00
86	1 1/2" Copper	M	60	LF	2.10	126		126.00
87		L				6	360	360.00
88	1" Copper	M	120	LF	1.65	198		198.00
89		L				4	480	480.00
90	3/4" Copper	M	60	LF	.80	48		48.00
91		L				4	240	240.00
92	1/2" copper	M	120	LF	.50	60		60.00
93		L				4	480	480.00
94	2" Copper Fitting	M	12	EA	3.50	42		42.00
95		L				1.30	15.60	15.60
96	1 1/2" Copper Fitting	M	28	EA	2.10	58.80		58.80
97		L				1.30	36.40	36.40
98	1" copper Fitting	M	20	EA	.99	19.80		19.80
99		L				1.30	26	26.00
100	3/4" Copper Fitting	M	40	EA	.75	30		30.00
101		L				1.30	52	52.00
102	1/2" Copper Fitting	M	60	EA	.50	30		30.00
103		L				1.30	78	78.00

act 15400

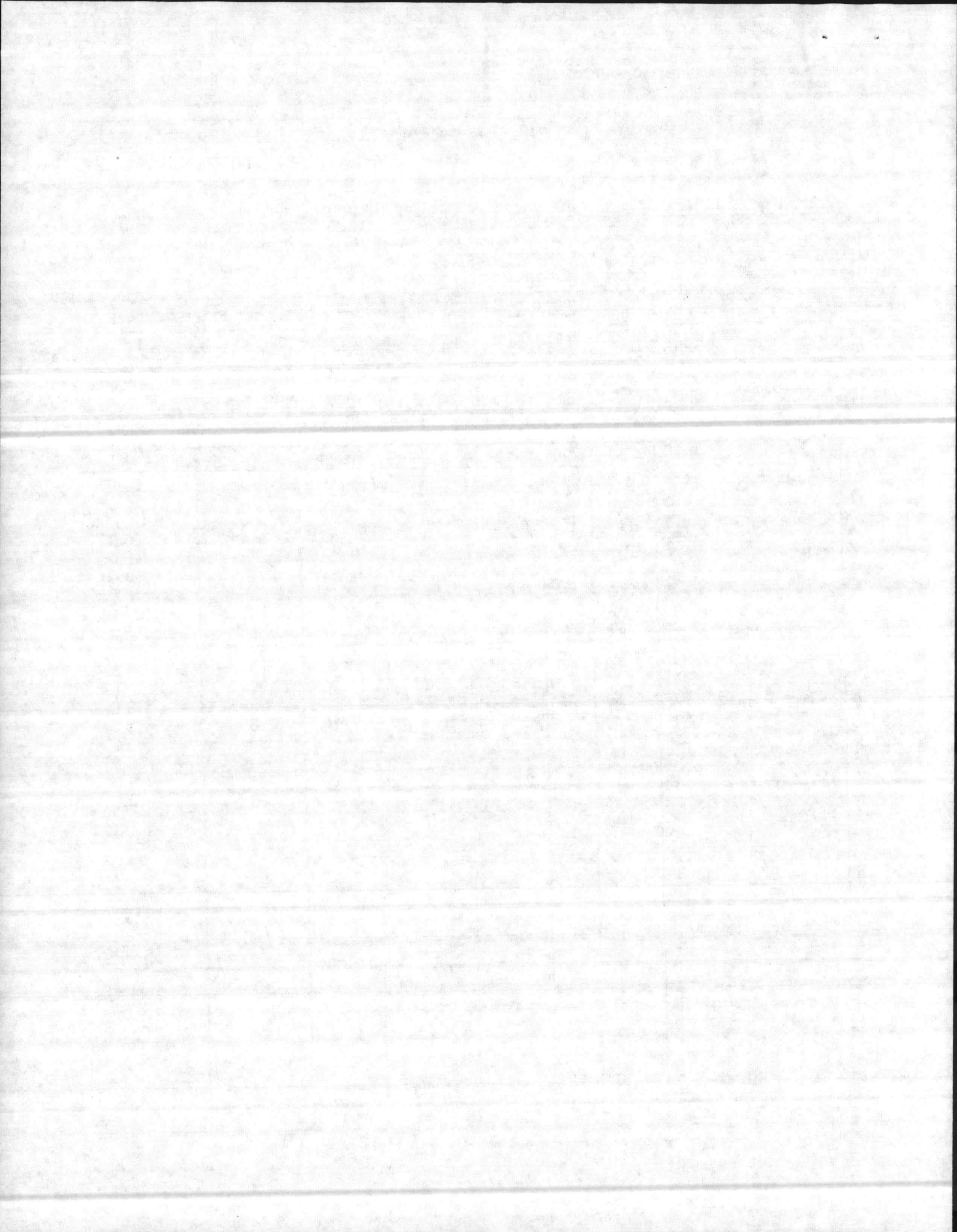

SCHEDULE OF PRICES (CONSTRUCTION CONTRACT)

NAVFAC 4330/4 (REV. 10-77)

S/N 0108-LF-003-3020

PART I (To be completed by contractor)

1. ACTIVITY AND LOCATION

MCB, Camp Lejeune, North Carolina

2. TITLE OF CONTRACT AND SITE LOCATION

Renovation of Building 121, Marine Corps Base, Camp Lejeune, NC

3. NAME AND ADDRESS OF CONTRACTOR

Blizzard Construction Co., Inc., P. O. Box 372, Beulaville, NC28518

4. SIGNATURE AND TITLE OF CONTRACTOR'S AGENT

S. A. Blizzard Jr. PRES.

PART II (To be completed by OICC or ROICC)

1. CONTRACT NO. N62470-86-C-5406	2. DATE OF CONTRACT 21 Oct 86	3. CONTRACT PRICE \$213,024.00	4. 2ND LOW BID \$232,620.00	5. HIGH BID \$293,000.00	6. NO. OF BIDDERS 4
7. ALLOTMENT OR ALLOCATION NO. 1771106.2720		8. APPROPRIATION TITLE			
9. TIME FOR COMPLETION (Days) 180 days		10. REVIEWED & FORWARDED (Date)		11. SIGNATURE OF APPROVING OICC	

12. a. ITEM NO.	b. DESCRIPTION OF ITEM		c. QUANTITIES		d. MATERIAL COST		e. LABOR COST		f. TOTAL COST
			NO. OF UNITS	UNIT	UNIT COST	COST	UNIT COST	COST	
104	Pipe Hanger	M	35	EA	5	175			175.00
105		L					10	350	350.00
106	Access Panel	M	1	EA	24	24			24.00
107		L					10	10	10.00
108	Sump Pump	M	1	EA	125	125			125.00
109		L					50	50	50.00
110	Mech. Dem	L	1	EA			5300	5300	5300.00
111	Condensing Unit	M	3	EA	4600	13,800			13,800.00
112		L					700	2100	2100.00
113	Air Handler	M	3	EA	2400	7200			7200.00
114		L					500	1500	1500.00
115	EX. Fan	M	1	EA	210	210			210.00
116		L					200	200	200.00
117	Sht. Metal Duct	M	160	LF	20	3200			3200.00
118		L					16	2560	2560.00
119	Round Duct	M	300	LF	6.25	1875			1875.00
120		L					10	3000	3000.00
121	2" Steam Pipe	M	124	LF	6	744			744.00
122		L					12	1488	1488.00
123	1 1/2" Steam Pipe	M	90	LF	4.20	378			378.00
124		L					12	1080	1080.00
125	1" Steam Pipe	M	60	LF	3	180			180.00
126		L					12	720	720.00
127	Refridgerant Pipe	M	280	LF	8	2240			2240.00
128		L					5	1400	1400.00
129	Temp Control	M	3	EA	325	975			975.00
130		L					175	525	525.00
131	Condensate Pump	M	1	EA	900	900			900.00
132	& Rec.	L					300	300	300.00
133	Pressure Valve	M	2	EA	350	700			700.00
134		L					100	200	200.00
135	Y-Strainer	M	3	EA	30	90			90.00
136		L					50	150	150.00
137	Valves	M	22	EA	25	550			550.00
138		L					30	660	660.00

5801

54,959

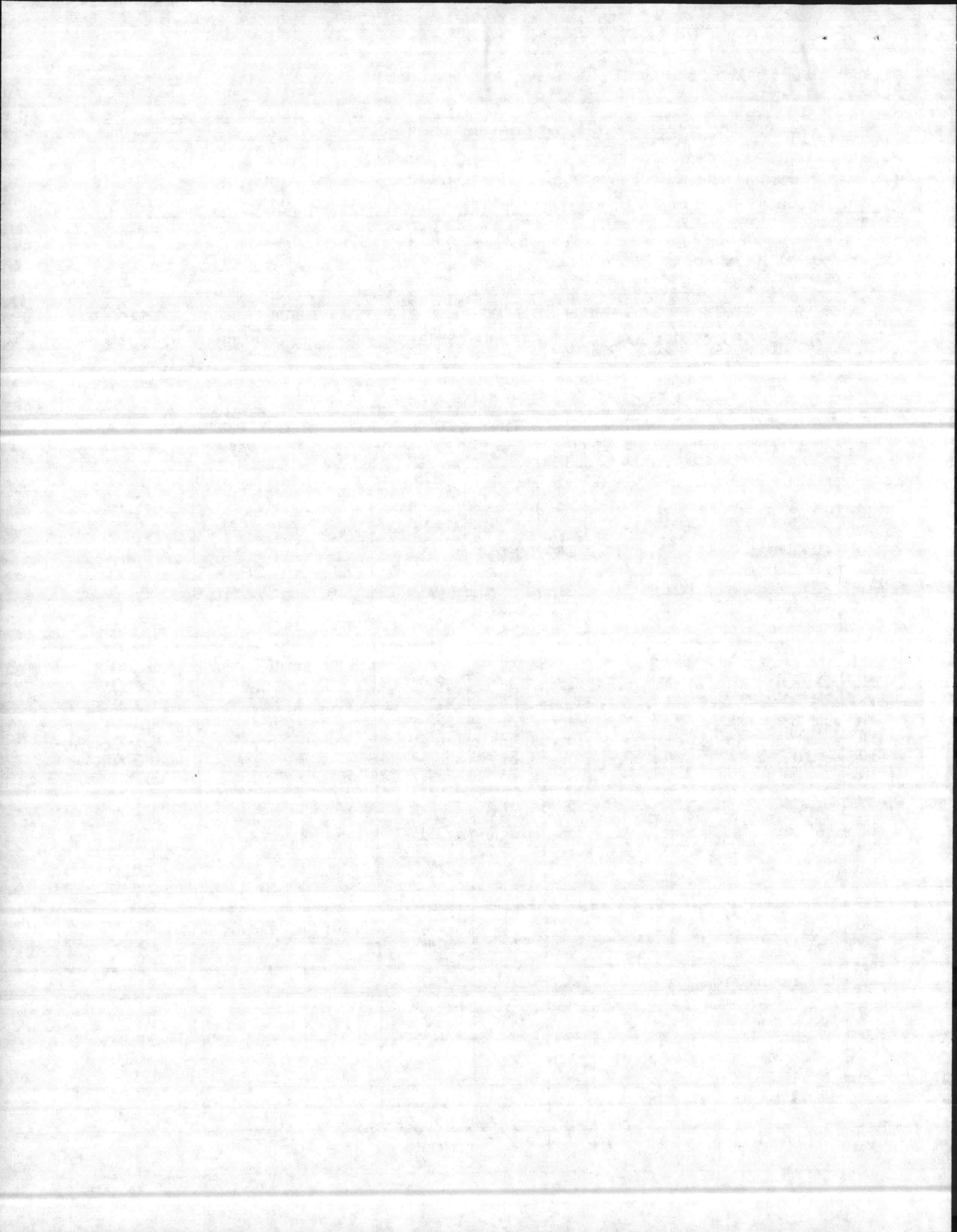

PART I (To be completed by contractor)

1. ACTIVITY AND LOCATION
 MCB, Camp Lejeune, North Carolina

2. TITLE OF CONTRACT AND SITE LOCATION
 Renovation of Building 121, Marine Corps Base, Camp Lejeune, NC

3. NAME AND ADDRESS OF CONTRACTOR
 Blizzard Construction Co., Inc., P. O. Box 372, Beulaville, NC28518

4. SIGNATURE AND TITLE OF CONTRACTOR'S AGENT
S. A. Blizzard, Jr. PRES.

PART II (To be completed by OICC or ROICC)

1. CONTRACT NO. N62470-86-C-5406	2. DATE OF CONTRACT 21 Oct 86	3. CONTRACT PRICE \$213,024.00	4. 2ND LOW BID \$232,620.00	5. HIGH BID \$293,000.00	6. NO. OF BIDDERS 4
7. ALLOTMENT OR ALLOCATION NO. 1771106.2720		8. APPROPRIATION TITLE			
9. TIME FOR COMPLETION (Days) 180 days		10. REVIEWED & FORWARDED (Date)		11. SIGNATURE OF APPROVING OICC	

12. a. ITEM NO.	b. DESCRIPTION OF ITEM	c. QUANTITIES		d. MATERIAL COST		e. LABOR COST		f. TOTAL COST
		NO. OF UNITS	UNIT	UNIT COST	COST	UNIT COST	COST	
139	Diffuser A	M	8	EA	28	224		224.00
140		L					10	80.00
141	Diffuser B	M	5	EA	28	140		140.00
142		L					10	50.00
143	Diffuser F	M	1	EA	28	28		28.00
144		L					10	10.00
145	Diffuser H	M	12	EA	35	420		420.00
146		L					12	144.00
147	Diffuser K	M	2	EA	35	70		70.00
148		L					12	24.00
149	Diffuser L	M	3	EA	23	69		69.00
150		L					10	30.00
151	Diffuser M	M	2	EA	38	76		76.00
152		L					12	24.00
153	Diffuser Z	M	15	EA	25	375		375.00
154		L					10	150.00
155	Testing & Bal.		3	EA			800	2400.00
ct 16011=156	Electrical Demo		1	Bldg.			4500	4500.00
157	Fixtures	M	85	EA	70	5950		5950.00
158		L					8.50	722.50
159	Panels	M	2	EA	500	1000		1000.00
160		L					185	370.00
161	Boxes	M	168	EA	6	1008		1008.00
162		L					2.50	420.00
163	Device/Cover	M	110	EA	3.55	390.50		390.50
164		L					3.75	412.50
165	1/2" Conduit	M	3000	LF	.35	1050		1050.00
166		L					.25	750.00
167	3/4" Conduit	M	700	LF	.55	385		385.00
168		L					.36	252.00
169	2" Conduit	M	20	LF	2.50	50		50.00
170		L					1.25	25.00
171	3" Conduit	M	10	LF	4.75	47.50		47.50
172		L					2.50	25.00

21, 672

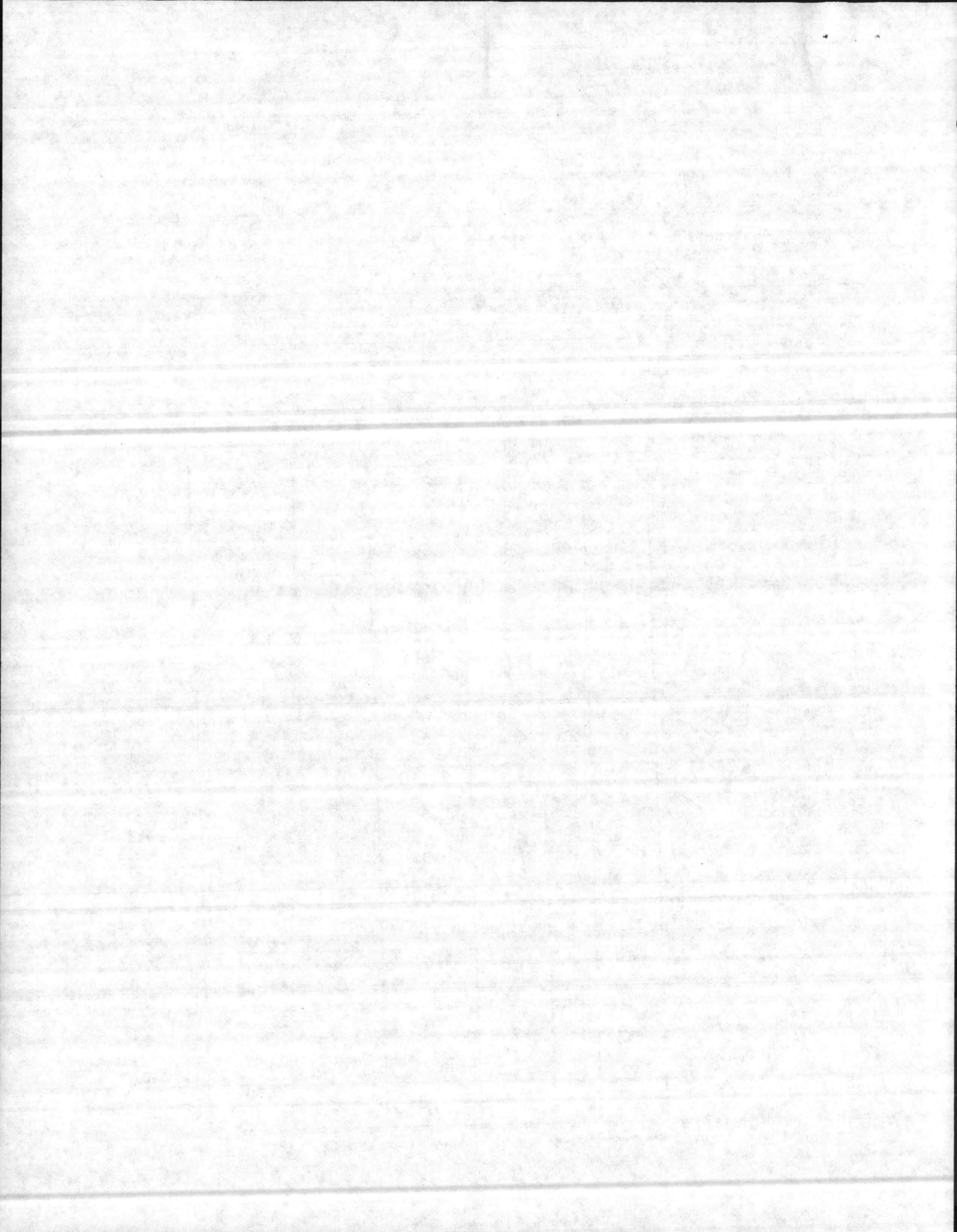

SCHEDULE OF PRICES (CONSTRUCTION CONTRACT)

NAVFAC 4330/4 (REV. 10-77)

S/N 0108-LF-003-3820

PART I (To be completed by contractor)

1. ACTIVITY AND LOCATION

MCB, Camp Lejeune, North Carolina

2. TITLE OF CONTRACT AND SITE LOCATION

Renovation of Building 121, Marine Corps Base, Camp Lejeune, NC

3. NAME AND ADDRESS OF CONTRACTOR

Blizzard Construction Co., Inc., P. O. Box 372, Beulaville, NC28518

4. SIGNATURE AND TITLE OF CONTRACTOR'S AGENT

S. A. Blizzard Jr. PRES.

PART II (To be completed by OICC or ROICC)

1. CONTRACT NO. N62470-86-C-5406	2. DATE OF CONTRACT 21 Oct 86	3. CONTRACT PRICE \$213,024.00	4. 2ND LOW BID \$232,620.00	5. HIGH BID \$293,000.00	6. NO. OF BIDDERS 4
7. ALLOTMENT OR ALLOCATION NO. 1771106.2720		8. APPROPRIATION TITLE			
9. TIME FOR COMPLETION (Days) 180 days		10. REVIEWED & FORWARDED (Date)		11. SIGNATURE OF APPROVING OICC	

12. a. ITEM NO.	b. DESCRIPTION OF ITEM		c. QUANTITIES		d. MATERIAL COST		e. LABOR COST		f. TOTAL COST
			NO. OF UNITS	UNIT	UNIT COST	COST	UNIT COST	COST	
173	#12 Wire	M	4500	LF	1255	1150	306	1380	1150.00
174		L					12		1380.00
175	#10 Wire	M	1200	LF	.11	132			132.00
176		L					.12	144	144.00
177	#2 Wire	M	100	LF	.50	50			50.00
178		L					.25	25	25.00

200

