MANIFESTS RECEIVED 1986

MCB & NRAS

POSTED

Please print or type. (Form designed for use on elite (12-pitch) typewriter.)

Form Approved. OMB No. 2000-0404. Expires 7-31-86

UNIFORM HAZARDOUS WASTE MANIFEST

1. Generator's US EPA ID No.: NC6170022580
Manifest Document No.: 0359
2. Page 1 of 1
Information in the shaded areas is not required by Federal law.

GENERATOR

3. Generator's Name and Mailing Address
HQ Co, 6 Mar. Reg. Comm. Plt. Bldg 234
Camp Lejeune, NC 28542
4. Generator's Phone (919) 451-3216

A. State Manifest Document Number
B. State Generator's ID

5. Transporter 1 Company Name: T.M.O., MCB, Camp Lejeune, NC
6. US EPA ID Number: NC6170022580
C. State Transporter's ID
D. Transporter's Phone: 919-451-2541

7. Transporter 2 Company Name
8. US EPA ID Number
E. State Transporter's ID
F. Transporter's Phone

9. Designated Facility Name and Site Address
DRMO BLDG 906 TP-451
Camp Lejeune, NC 28542
10. US EPA ID Number: NC6170022580
G. State Facility's ID
H. Facility's Phone: 919-451-1369

11. US DOT Description (Including Proper Shipping Name, Hazard Class and ID Number)	HM	12. Containers No.	12. Containers Type	13. Total Quantity	14. Unit Wt/Vol	I. Waste No.
a. Lithium batteries for disposal ORM-C		2	BX	166 bat	332	D003
b.						
c.						
d.						

J. Additional Descriptions for Materials Listed Above
TCN: M12151 6336 0001 XXX

K. Handling Codes for Wastes Listed Above

15. Special Handling Instructions and Additional Information
BASE FIRE DEPARTMENT PHONE: 919-451-3333
HAZARDOUS WASTE LABELS

16. **GENERATOR'S CERTIFICATION:** I hereby declare that the contents of this consignment are fully and accurately described above by proper shipping name and are classified, packed, marked, and labeled, and are in all respects in proper condition for transport by highway according to applicable international and national government regulations.
Unless I am a small quantity generator who has been exempted by statute or regulation from the duty to make a waste minimization certification under Section 3002(b) of RCRA, I also certify that I have a program in place to reduce the volume and toxicity of waste generated to the degree I have determined to be economically practicable and I have selected the method of treatment, storage, or disposal currently available to me which minimizes the present and future threat to human health and the environment.

Printed/Typed Name: J D MURRAY
Signature: J D Murray
Month 12 Day 19 Year 86

TRANSPORTER

17. Transporter 1 Acknowledgement of Receipt of Materials
Printed/Typed Name: Richard Beck Jr
Signature
Month 12 Day 19 Year 86

18. Transporter 2 Acknowledgement of Receipt of Materials
Printed/Typed Name
Signature
Month Day Year

FACILITY

19. Discrepancy Indication Space

20. Facility Owner or Operator: Certification of receipt of hazardous materials covered by this manifest except as noted in Item 19.
Printed/Typed Name: GEORGE EGGERS
Signature: George Eggers
Month 12 Day 19 Year 86

Style F15R-6 Labelmaster, Div. of American Labelmark Co. Inc. 60646

EPA Form 8700-22 (Rev. 4-85) Previous edition is obsolete.

TSDF COPY

POSTED

Please print or type. (Form designed for use on elite (12-pitch) typewriter.)

Form Approved. OMB No. 2000-0404. Expires 7-31-86

UNIFORM HAZARDOUS WASTE MANIFEST

1. Generator's US EPA ID No.: NC6170022580
Manifest Document No.: 0358
2. Page 1 of 1
Information in the shaded areas is not required by Federal law.

GENERATOR

3. Generator's Name and Mailing Address
Motor T. Officer, HQ Co, 6th Mar Regt 2d Mar Div Blkdg 1206
Camp Lejeune, NC 28542
4. Generator's Phone (919) 451-3476

A. State Manifest Document Number
B. State Generator's ID

5. Transporter 1 Company Name: T.M.O., MCB, Camp Lejeune, NC
6. US EPA ID Number: NC6170022580
C. State Transporter's ID
D. Transporter's Phone 919-451-2541

7. Transporter 2 Company Name
8. US EPA ID Number
E. State Transporter's ID
F. Transporter's Phone

9. Designated Facility Name and Site Address
DRMO BLDG 906 TP-451
Camp Lejeune, NC 28542
10. US EPA ID Number: NC6170022580
G. State Facility's ID
H. Facility's Phone 919-451-1369

11. US DOT Description (Including Proper Shipping Name, Hazard Class and ID Number)	HM	12. Containers No.	12. Containers Type	13. Total Quantity	14. Unit Wt/Vol	I. Waste No.
a. Combustible Liquid N.O.S. (Waste) Combustible Liquid NA1993 (dry cleaning solvent)		1	DR	50 gal	460	D001
b.						
c.						
d.						

J. Additional Descriptions for Materials Listed Above
TCN: M12151 6316 8001 XXX

K. Handling Codes for Wastes Listed Above

15. Special Handling Instructions and Additional Information
HAZARDOUS WASTE LABELS
BASE FIRE DEPARTMENT PHONE: 919-451-3333

16. **GENERATOR'S CERTIFICATION:** I hereby declare that the contents of this consignment are fully and accurately described above by proper shipping name and are classified, packed, marked, and labeled, and are in all respects in proper condition for transport by highway according to applicable international and national government regulations.
Unless I am a small quantity generator who has been exempted by statute or regulation from the duty to make a waste minimization certification under Section 3002(b) of RCRA, I also certify that I have a program in place to reduce the volume and toxicity of waste generated to the degree I have determined to be economically practicable and I have selected the method of treatment, storage, or disposal currently available to me which minimizes the present and future threat to human health and the environment.

Printed/Typed Name: W. E. HETZEL
Signature: W. E. Hetzel
Month 12 Day 17 Year 86

TRANSPORTER

17. Transporter 1 Acknowledgement of Receipt of Materials
Printed/Typed Name: Richard S Black
Signature: Richard S Black
Month 12 Day 19 Year 86

18. Transporter 2 Acknowledgement of Receipt of Materials
Printed/Typed Name
Signature
Month Day Year

FACILITY

19. Discrepancy Indication Space

20. Facility Owner or Operator: Certification of receipt of hazardous materials covered by this manifest except as noted in Item 19.
Printed/Typed Name: GEORGE EGGERS
Signature: George Eggers
Month 12 Day 19 Year 86

Style F15R-6 Labelmaster, Div. of American Labelmark Co. Inc. 60646

EPA Form 8700-22 (Rev. 4-85) Previous edition is obsolete.

TSDF COPY

POSTED

Please print or type. (Form designed for use on elite (12-pitch) typewriter.)

Form Approved. OMB No. 2000-0404. Expires 7-31-86

UNIFORM HAZARDOUS WASTE MANIFEST

1. Generator's US EPA ID No.: NC6170022580
Manifest Document No.: 0357
2. Page 1 of 1
Information in the shaded areas is not required by Federal law.

GENERATOR

3. Generator's Name and Mailing Address
2d Tank BN, 2d Marine Div. FMF Bldg 1854
Camp Lejeune, NC 28542
4. Generator's Phone (919) 451-

A. State Manifest Document Number
B. State Generator's ID

5. Transporter 1 Company Name: T.M.O., MCB, Camp Lejeune, NC
6. US EPA ID Number: NC6170022580
C. State Transporter's ID
D. Transporter's Phone: 919-451-2541

7. Transporter 2 Company Name
8. US EPA ID Number
E. State Transporter's ID
F. Transporter's Phone

9. Designated Facility Name and Site Address
DRMO BLDG 906 TP-451
Camp Lejeune, NC 28542
10. US EPA ID Number: NC6170022580
G. State Facility's ID
H. Facility's Phone: 919-451-1369

11. US DOT Description (Including Proper Shipping Name, Hazard Class and ID Number)	HM	12. Containers No.	12. Containers Type	13. Total Quantity	14. Unit Wt/Vol	I. Waste No.
a. Lithium Batteries, for disposal ORM-C		1	BX	24 bat	48	D003
b.						
c.						
d.						

J. Additional Descriptions for Materials Listed Above
TCN: M21420 6322 COMM XXX

K. Handling Codes for Wastes Listed Above

15. Special Handling Instructions and Additional Information
HAZARDOUS WASTE LABELS
BASE FIRE DEPARTMENT PHONE: 919-451-3333

16. **GENERATOR'S CERTIFICATION:** I hereby declare that the contents of this consignment are fully and accurately described above by proper shipping name and are classified, packed, marked, and labeled, and are in all respects in proper condition for transport by highway according to applicable international and national government regulations.
Unless I am a small quantity generator who has been exempted by statute or regulation from the duty to make a waste minimization certification under Section 3002(b) of RCRA, I also certify that I have a program in place to reduce the volume and toxicity of waste generated to the degree I have determined to be economically practicable and I have selected the method of treatment, storage, or disposal currently available to me which minimizes the present and future threat to human health and the environment.

Printed/Typed Name: [illegible] | Signature: [signature] | Month 12 Day 9 Year 86

TRANSPORTER

17. Transporter 1 Acknowledgement of Receipt of Materials
Printed/Typed Name: [illegible] | Signature: [signature] | Month 12 Day 9 Year 86

18. Transporter 2 Acknowledgement of Receipt of Materials
Printed/Typed Name | Signature | Month Day Year

FACILITY

19. Discrepancy Indication Space

20. Facility Owner or Operator: Certification of receipt of hazardous materials covered by this manifest except as noted in Item 19.
Printed/Typed Name: GEORGE EGGERS | Signature: George Eggers | Month 12 Day 09 Year 86

Style F15R-6 Labelmaster, Div. of American Labelmark Co. Inc. 60646

EPA Form 8700-22 (Rev. 4-85) Previous edition is obsolete.

TSDF COPY

DATED

Posted

Please print or type. (Form designed for use on elite (12-pitch) typewriter.)

Form Approved. OMB No. 2000-0404. Expires 7-31-86

UNIFORM HAZARDOUS WASTE MANIFEST

1. Generator's US EPA ID No. NC6170022580 | Manifest Document No. 0356 | 2. Page 1 of 1 | Information in the shaded areas is not required by Federal law.

3. Generator's Name and Mailing Address
Infantry Training School TC-816
Camp Lejeune, NC 28542
4. Generator's Phone (919) 451-0378/0184

A. State Manifest Document Number
B. State Generator's ID

5. Transporter 1 Company Name: T.M.O., MCB, Camp Lejeune, NC
6. US EPA ID Number: NC6170022580
C. State Transporter's ID
D. Transporter's Phone: 919-451-2541

7. Transporter 2 Company Name
8. US EPA ID Number
E. State Transporter's ID
F. Transporter's Phone

9. Designated Facility Name and Site Address
DRMO BLDG 906 TP-451
Camp Lejeune, NC 28542
10. US EPA ID Number: NC6170022580
G. State Facility's ID
H. Facility's Phone: 919-451-1369

11. US DOT Description (Including Proper Shipping Name, Hazard Class and ID Number)	HM	12. Containers No.	Type	13. Total Quantity	14. Unit Wt/Vol	I. Waste No.
a. Combustible Liquid N.O.S. (Waste) Combustible Liquid NA1993 (dry cleaning solvent)		2	CN	~~10~~ 7 gal	86	D001
b. Lithium Batteries for disposal ORM-C		1	BX	14 bat	28	D003
c.						
d.						

J. Additional Descriptions for Materials Listed Above
a. TCN: M93055 6301 B005 XXX
b. TCN: M93055 6301 B006 XXX

K. Handling Codes for Wastes Listed Above

15. Special Handling Instructions and Additional Information
HAZARDOUS WASTE LABELS
BASE FIRE DEPARTMENT PHONE: 919-451-3333

16. **GENERATOR'S CERTIFICATION:** I hereby declare that the contents of this consignment are fully and accurately described above by proper shipping name and are classified, packed, marked, and labeled, and are in all respects in proper condition for transport by highway according to applicable international and national government regulations.
Unless I am a small quantity generator who has been exempted by statute or regulation from the duty to make a waste minimization certification under Section 3002(b) of RCRA, I also certify that I have a program in place to reduce the volume and toxicity of waste generated to the degree I have determined to be economically practicable and I have selected the method of treatment, storage, or disposal currently available to me which minimizes the present and future threat to human health and the environment.

Printed/Typed Name: Francis L Cote | Signature | Month 12 Day 9 Year 86

TRANSPORTER

17. Transporter 1 Acknowledgement of Receipt of Materials
Printed/Typed Name | Signature | Month Day Year

18. Transporter 2 Acknowledgement of Receipt of Materials
Printed/Typed Name | Signature | Month Day Year

FACILITY

19. Discrepancy Indication Space

20. Facility Owner or Operator: Certification of receipt of hazardous materials covered by this manifest except as noted in Item 19.
Printed/Typed Name: GEORGE EGGERS | Signature | Month 12 Day 29 Year 86

Style F15R-6 Labelmaster, Div. of American Labelmark Co. Inc. 60646

EPA Form 8700-22 (Rev. 4-85) Previous edition is obsolete.

TSDF COPY

Posted

POSTED

Please print or type. (Form designed for use on elite (12-pitch) typewriter.)

Form Approved. OMB No. 2000-0404. Expires 7-31-86

UNIFORM HAZARDOUS WASTE MANIFEST

1. Generator's US EPA ID No.: NC6170022580
Manifest Document No.: 0355
2. Page 1 of 1
Information in the shaded areas is not required by Federal law.

GENERATOR

3. Generator's Name and Mailing Address
3d BN 4th Mar 2d MarDiv Bldg 229
Camp Lejeune, NC 28542
4. Generator's Phone (919) 451-3743

A. State Manifest Document Number
B. State Generator's ID

5. Transporter 1 Company Name: T.M.O., MCB, Camp Lejeune, NC
6. US EPA ID Number: NC6170022580
C. State Transporter's ID
D. Transporter's Phone: 919-451-2541

7. Transporter 2 Company Name
8. US EPA ID Number
E. State Transporter's ID
F. Transporter's Phone

9. Designated Facility Name and Site Address
DRMO BLDG 906 TP-451
Camp Lejeune, NC 28542
10. US EPA ID Number: NC6170022580
G. State Facility's ID
H. Facility's Phone: 919-451-1369

	11. US DOT Description (Including Proper Shipping Name, Hazard Class and ID Number)	HM	12. Containers No.	Type	13. Total Quantity	14. Unit Wt/Vol	I. Waste No.
a.	Lithium Batteries for Disposal ORM-C		1	BX	24 bat	48	D003
b.							
c.							
d.							

J. Additional Descriptions for Materials Listed Above
TCN: MX M12170 6278 0004 XXX

K. Handling Codes for Wastes Listed Above

15. Special Handling Instructions and Additional Information
HAZARDOUS WASTE LABELS
BASE FIRE DEPARTMENT PHONE: 919-451-3333

16. **GENERATOR'S CERTIFICATION:** I hereby declare that the contents of this consignment are fully and accurately described above by proper shipping name and are classified, packed, marked, and labeled, and are in all respects in proper condition for transport by highway according to applicable international and national government regulations.
Unless I am a small quantity generator who has been exempted by statute or regulation from the duty to make a waste minimization certification under Section 3002(b) of RCRA, I also certify that I have a program in place to reduce the volume and toxicity of waste generated to the degree I have determined to be economically practicable and I have selected the method of treatment, storage, or disposal currently available to me which minimizes the present and future threat to human health and the environment.

Printed/Typed Name: ~~LCPL Goldblatt~~ LCPL TAKEN
Signature:
Month 12 Day 7 Year 86

TRANSPORTER

17. Transporter 1 Acknowledgement of Receipt of Materials
Printed/Typed Name: ~~Stephen R. Sims~~ Richard S. Black
Signature:
Month 12 Day 9 Year 86

18. Transporter 2 Acknowledgement of Receipt of Materials
Printed/Typed Name
Signature
Month Day Year

FACILITY

19. Discrepancy Indication Space

20. Facility Owner or Operator: Certification of receipt of hazardous materials covered by this manifest except as noted in Item 19.
Printed/Typed Name: George Eggers
Signature: George Eggers
Month 12 Day 09 Year 86

Style F15R-6 Labelmaster, Div. of American Labelmark Co. Inc. 60646

EPA Form 8700-22 (Rev. 4-85) Previous edition is obsolete.

TSDF COPY

Posted

POSTED

Please print or type. (Form designed for use on elite (12-pitch) typewriter.)

Form Approved. OMB No. 2000-0404. Expires 7-31-86

UNIFORM HAZARDOUS WASTE MANIFEST

1. Generator's US EPA ID No.: NC6170022580
Manifest Document No.: 0354
2. Page 1 of 1
Information in the shaded areas is not required by Federal law.

GENERATOR

3. Generator's Name and Mailing Address
3d BN 4th Mar 2d MarDiv Bldg 229
Camp Lejeune, NC 28542
4. Generator's Phone (919) 451-3743

A. State Manifest Document Number
B. State Generator's ID

5. Transporter 1 Company Name: T.M.O., MCB, Camp Lejeune, NC
6. US EPA ID Number: NC6170022580
C. State Transporter's ID
D. Transporter's Phone: 919-451-2541

7. Transporter 2 Company Name
8. US EPA ID Number
E. State Transporter's ID
F. Transporter's Phone

9. Designated Facility Name and Site Address
DRMO BLDG 906 TP-451
Camp Lejeune, NC 28542
10. US EPA ID Number: NC6170022580
G. State Facility's ID
H. Facility's Phone: 919-451-1369

11. US DOT Description (Including Proper Shipping Name, Hazard Class and ID Number)	HM	12. Containers No.	12. Containers Type	13. Total Quantity	14. Unit Wt/Vol	I. Waste No.
a. Lithium Batteries for Disposal ORM-C		1	BX	22 bat.	44	D003
b.						
c.						
d.						

J. Additional Descriptions for Materials Listed Above
TCN: M12170 6278 0003 XXX

K. Handling Codes for Wastes Listed Above

15. Special Handling Instructions and Additional Information
HAZARDOUS WASTE LABELS
BASE FIRE DEPARTMENT PHONE: 919-451-3333

16. **GENERATOR'S CERTIFICATION:** I hereby declare that the contents of this consignment are fully and accurately described above by proper shipping name and are classified, packed, marked, and labeled, and are in all respects in proper condition for transport by highway according to applicable international and national government regulations.
Unless I am a small quantity generator who has been exempted by statute or regulation from the duty to make a waste minimization certification under Section 3002(b) of RCRA, I also certify that I have a program in place to reduce the volume and toxicity of waste generated to the degree I have determined to be economically practicable and I have selected the method of treatment, storage, or disposal currently available to me which minimizes the present and future threat to human health and the environment.

Printed/Typed Name	Signature	Month	Day	Year
LCPL Goldblatt		12	9	86

TRANSPORTER

17. Transporter 1 Acknowledgement of Receipt of Materials

Printed/Typed Name	Signature	Month	Day	Year
Stephen R. Sims		12	9	86

18. Transporter 2 Acknowledgement of Receipt of Materials

Printed/Typed Name	Signature	Month	Day	Year

FACILITY

19. Discrepancy Indication Space

20. Facility Owner or Operator: Certification of receipt of hazardous materials covered by this manifest except as noted in Item 19.

Printed/Typed Name	Signature	Month	Day	Year
George Eggers	George Eggers	12	09	86

Style F15R-6 Labelmaster, Div. of American Labelmark Co. Inc. 60646

EPA Form 8700-22 (Rev. 4-85) Previous edition is obsolete.

TSDF COPY

POSTED

Please print or type. (Form designed for use on elite (12-pitch) typewriter.)

Form Approved. OMB No. 2000-0404. Expires 7-31-86

UNIFORM HAZARDOUS WASTE MANIFEST

1. Generator's US EPA ID No.: NC6170022580
Manifest Document No.: 0353
2. Page 1 of 1
Information in the shaded areas is not required by Federal law.

GENERATOR

3. Generator's Name and Mailing Address
2d Combat Engineer Bn 2d Mar Div Bldg 417 Bldg 1880
Camp Lejeune, NC 28542
4. Generator's Phone (919) AXIS 451-5319

A. State Manifest Document Number
B. State Generator's ID

5. Transporter 1 Company Name: T.M.O., MCB, Camp Lejeune, NC
6. US EPA ID Number: NC6170022580
C. State Transporter's ID
D. Transporter's Phone: 919-451-2541

7. Transporter 2 Company Name
8. US EPA ID Number
E. State Transporter's ID
F. Transporter's Phone

9. Designated Facility Name and Site Address
DRMO BLDG 906 TP-451
Camp Lejeune, NC 28542
10. US EPA ID Number: NC6170022580
G. State Facility's ID
H. Facility's Phone: 919-451-1369

11. US DOT Description (Including Proper Shipping Name, Hazard Class and ID Number)	HM	12. Containers No.	12. Containers Type	13. Total Quantity	14. Unit Wt/Vol	I. Waste No.
a. Combustible Liquid N.O.S. (Waste) Combustible Liquid NA1993 (degreasing solvent)		1	DR	55 gal	300	F001
b.						
c.						
d.						

J. Additional Descriptions for Materials Listed Above
TCN: M12400 6322 DP01 XXX

K. Handling Codes for Wastes Listed Above

15. Special Handling Instructions and Additional Information
BASE FIRE DEPARTMENT PHONE: 919-451-3333
HAZARDOUS WASTE LABELS

16. **GENERATOR'S CERTIFICATION:** I hereby declare that the contents of this consignment are fully and accurately described above by proper shipping name and are classified, packed, marked, and labeled, and are in all respects in proper condition for transport by highway according to applicable international and national government regulations.
Unless I am a small quantity generator who has been exempted by statute or regulation from the duty to make a waste minimization certification under Section 3002(b) of RCRA, I also certify that I have a program in place to reduce the volume and toxicity of waste generated to the degree I have determined to be economically practicable and I have selected the method of treatment, storage, or disposal currently available to me which minimizes the present and future threat to human health and the environment.

Printed/Typed Name: Lt. Sjelin
Signature
Month Day Year

TRANSPORTER

17. Transporter 1 Acknowledgement of Receipt of Materials
Printed/Typed Name: Stephen R. Sims
Signature
Month Day Year: 12 19 86

18. Transporter 2 Acknowledgement of Receipt of Materials
Printed/Typed Name
Signature
Month Day Year

FACILITY

19. Discrepancy Indication Space

20. Facility Owner or Operator: Certification of receipt of hazardous materials covered by this manifest except as noted in Item 19.
Printed/Typed Name: George Eggers
Signature
Month Day Year: 12 19 86

Style F15R-6 Labelmaster, Div. of American Labelmark Co. Inc. 60646

EPA Form 8700-22 (Rev. 4-85) Previous edition is obsolete.

TSDF COPY

Posted

Please print or type. (Form designed for use on elite (12-pitch) typewriter.)

Form Approved. OMB No. 2000-0404. Expires 7-31-86

UNIFORM HAZARDOUS WASTE MANIFEST

1. Generator's US EPA ID No.: NC6170022580
Manifest Document No.: 0352
2. Page 1 of 1
Information in the shaded areas is not required by Federal law.

GENERATOR

3. Generator's Name and Mailing Address
Marine Corps Exchange 0131 Bldg 25
Camp Lejeune, NC 28542
4. Generator's Phone (919) 451-5686

A. State Manifest Document Number
B. State Generator's ID

5. Transporter 1 Company Name: T.M.O., MCB, Camp Lejeune, NC
6. US EPA ID Number: NC6170022580
C. State Transporter's ID
D. Transporter's Phone: 919-451-2541

7. Transporter 2 Company Name
8. US EPA ID Number
E. State Transporter's ID
F. Transporter's Phone

9. Designated Facility Name and Site Address
DRMO BLDG 906 TP-451
Camp Lejeune, NC 28542
10. US EPA ID Number: NC6170022580
G. State Facility's ID
H. Facility's Phone: 919-451-1369

11. US DOT Description (Including Proper Shipping Name, Hazard Class and ID Number)	HM	12. Containers No.	12. Containers Type	13. Total Quantity	14. Unit Wt/Vol	I. Waste No.
a. Combustible Liquid N.O.S. (Waste) Combustible NA1993 (Dry cleaning colvent) Liquid		2	DR	100 gal	800	D001
b.						
c.						
d.						

J. Additional Descriptions for Materials Listed Above
TCN: M95220 6303 0001 XXX

K. Handling Codes for Wastes Listed Above

15. Special Handling Instructions and Additional Information
HAZARDOUS WASTE LABELS
BASE FIRE DEPARTMENT PHONE: 919-451-3333

16. **GENERATOR'S CERTIFICATION:** I hereby declare that the contents of this consignment are fully and accurately described above by proper shipping name and are classified, packed, marked, and labeled, and are in all respects in proper condition for transport by highway according to applicable international and national government regulations.
Unless I am a small quantity generator who has been exempted by statute or regulation from the duty to make a waste minimization certification under Section 3002(b) of RCRA, I also certify that I have a program in place to reduce the volume and toxicity of waste generated to the degree I have determined to be economically practicable and I have selected the method of treatment, storage, or disposal currently available to me which minimizes the present and future threat to human health and the environment.

Printed/Typed Name: Mr. Morrow
Signature:
Month 12 Day 16 Year 86

TRANSPORTER

17. Transporter 1 Acknowledgement of Receipt of Materials
Printed/Typed Name: Stephen R. Sims
Signature:
Month 12 Day 16 Year 86

18. Transporter 2 Acknowledgement of Receipt of Materials
Printed/Typed Name
Signature
Month Day Year

FACILITY

19. Discrepancy Indication Space

20. Facility Owner or Operator: Certification of receipt of hazardous materials covered by this manifest except as noted in Item 19.
Printed/Typed Name: George Eggers
Signature:
Month 12 Day 16 Year 86

Style F15R-6 Labelmaster, Div. of American Labelmark Co. Inc. 60646

EPA Form 8700-22 (Rev. 4-85) Previous edition is obsolete.

TSDF COPY

POSTED

Please print or type. (Form designed for use on elite (12-pitch) typewriter.)

Form Approved. OMB No. 2000-0404. Expires 7-31-86

UNIFORM HAZARDOUS WASTE MANIFEST

1. Generator's US EPA ID No.: NC6170022580
Manifest Document No.: 0351
2. Page 1 of 1
Information in the shaded areas is not required by Federal law.

GENERATOR

3. Generator's Name and Mailing Address
Base Printing Plant
Camp Lejeune, NC 28542
4. Generator's Phone (919) 451-3364

A. State Manifest Document Number
B. State Generator's ID

5. Transporter 1 Company Name: T.M.O., MCB, Camp Lejeune, NC
6. US EPA ID Number: NC6170022580
C. State Transporter's ID
D. Transporter's Phone: 919-451-2541

7. Transporter 2 Company Name
8. US EPA ID Number
E. State Transporter's ID
F. Transporter's Phone

9. Designated Facility Name and Site Address
DRMO BLDG 906 TP-451
Camp Lejeune, NC 28542
10. US EPA ID Number: NC6170022580
G. State Facility's ID
H. Facility's Phone: 919-451-1369

11. US DOT Description (Including Proper Shipping Name, Hazard Class and ID Number)	HM	12. Containers No.	12. Containers Type	13. Total Quantity	14. Unit Wt/Vol	I. Waste No.
a. Petroleum Naphtha (Waste) Combustible Liquid UN1255 (Offset Automatic Cleaner solution)		3	CN	15 gal	130	D001
b.						
c.						
d.						

J. Additional Descriptions for Materials Listed Above
TCN: M93179 6321 0001 XXX

K. Handling Codes for Wastes Listed Above

15. Special Handling Instructions and Additional Information
HAZARDOUS WASTE LABELS
BASE FIRE DEPARTMENT PHONE: 919-451-3333

16. **GENERATOR'S CERTIFICATION:** I hereby declare that the contents of this consignment are fully and accurately described above by proper shipping name and are classified, packed, marked, and labeled, and are in all respects in proper condition for transport by highway according to applicable international and national government regulations.
Unless I am a small quantity generator who has been exempted by statute or regulation from the duty to make a waste minimization certification under Section 3002(b) of RCRA, I also certify that I have a program in place to reduce the volume and toxicity of waste generated to the degree I have determined to be economically practicable and I have selected the method of treatment, storage, or disposal currently available to me which minimizes the present and future threat to human health and the environment.

Printed/Typed Name: Mr. Burke
Signature: G R Burke
Month 12 Day 9 Year 86

TRANSPORTER

17. Transporter 1 Acknowledgement of Receipt of Materials
Printed/Typed Name: Stephen R. Sims Richard S Burk
Signature: [illegible]
Month 12 Day 9 Year 86

18. Transporter 2 Acknowledgement of Receipt of Materials
Printed/Typed Name
Signature
Month Day Year

FACILITY

19. Discrepancy Indication Space

20. Facility Owner or Operator: Certification of receipt of hazardous materials covered by this manifest except as noted in Item 19.
Printed/Typed Name: George Eggers
Signature: George Eggers
Month 12 Day 09 Year 86

Style F15R-6 Labelmaster, Div. of American Labelmark Co. Inc. 60646

EPA Form 8700-22 (Rev. 4-85) Previous edition is obsolete.

TSDF COPY

POSTED

Please print or type. (Form designed for use on elite (12-pitch) typewriter.)

Form Approved. OMB No. 2000-0404. Expires 7-31-86

UNIFORM HAZARDOUS WASTE MANIFEST

1. Generator's US EPA ID No.: NC6170022580
Manifest Document No.: 0350
2. Page 1 of 1
Information in the shaded areas is not required by Federal law.

GENERATOR

3. Generator's Name and Mailing Address
COMMCO HQBN 2d Mar Div Bldg 1860
Camp Lejeune, NC 28542
4. Generator's Phone (919) 451-1733

A. State Manifest Document Number
B. State Generator's ID

5. Transporter 1 Company Name: T.M.O., MCB, Camp Lejeune, NC
6. US EPA ID Number: NC6170022580
C. State Transporter's ID
D. Transporter's Phone: 919-451-2541

7. Transporter 2 Company Name
8. US EPA ID Number
E. State Transporter's ID
F. Transporter's Phone

9. Designated Facility Name and Site Address
DRMO BLDG 906 TP-451
Camp Lejeune, NC 28542
10. US EPA ID Number: NC6170022580
G. State Facility's ID
H. Facility's Phone: 919-451-1369

11. US DOT Description (Including Proper Shipping Name, Hazard Class and ID Number)	HM	12. Containers No.	Type	13. Total Quantity	14. Unit Wt/Vol	I. Waste No.
a. Combustible Liquid N.O.S. (Waste) Combustible Liquid NA1993 (dry cleaning solvent)		1	DR	55 gal	550	D001
b.						
c.						
d.						

J. Additional Descriptions for Materials Listed Above
TCN: M12001 6322 0002 XXX

K. Handling Codes for Wastes Listed Above

15. Special Handling Instructions and Additional Information
HAZARDOUS WASTE LABELS
BASE FIRE DEPARTMENT PHONE: 919-451-3333

16. **GENERATOR'S CERTIFICATION:** I hereby declare that the contents of this consignment are fully and accurately described above by proper shipping name and are classified, packed, marked, and labeled, and are in all respects in proper condition for transport by highway according to applicable international and national government regulations.
Unless I am a small quantity generator who has been exempted by statute or regulation from the duty to make a waste minimization certification under Section 3002(b) of RCRA, I also certify that I have a program in place to reduce the volume and toxicity of waste generated to the degree I have determined to be economically practicable and I have selected the method of treatment, storage, or disposal currently available to me which minimizes the present and future threat to human health and the environment.

Printed/Typed Name: SSGT Franks
Signature:
Month 11 Day 26 Year 86

TRANSPORTER

17. Transporter 1 Acknowledgement of Receipt of Materials
Printed/Typed Name: Stephen R. Sims
Signature: Stephen R Sims
Month 11 Day 26 Year 86

18. Transporter 2 Acknowledgement of Receipt of Materials
Printed/Typed Name
Signature
Month Day Year

FACILITY

19. Discrepancy Indication Space

20. Facility Owner or Operator: Certification of receipt of hazardous materials covered by this manifest except as noted in Item 19.
Printed/Typed Name: George Eggers
Signature: George Eggers
Month 11 Day 26 Year 86

Style F15R-6 Labelmaster, Div. of American Labelmark Co. Inc. 60646

EPA Form 8700-22 (Rev. 4-85) Previous edition is obsolete.

TSDF COPY

POSTED

Please print or type. (Form designed for use on elite (12-pitch) typewriter.)

Form Approved. OMB No. 2000-0404. Expires 7-31-86

UNIFORM HAZARDOUS WASTE MANIFEST

1. Generator's US EPA ID No.: NC6170022580
Manifest Document No.: 0349
2. Page 1 of 1
Information in the shaded areas is not required by Federal law.

GENERATOR

3. Generator's Name and Mailing Address
Sassy Management Unit, 2d Sup BN 2d FSSG Bldg 10115A1
Camp Lejeune, NC 28542
4. Generator's Phone (919) 451-3371

A. State Manifest Document Number
B. State Generator's ID

5. Transporter 1 Company Name: T.M.O., MCB, Camp Lejeune, NC
6. US EPA ID Number: NC6170022580
C. State Transporter's ID
D. Transporter's Phone: 919-451-2541

7. Transporter 2 Company Name
8. US EPA ID Number
E. State Transporter's ID
F. Transporter's Phone

9. Designated Facility Name and Site Address
DRMO BLDG 906 TP-451
Camp Lejeune, NC 28542
10. US EPA ID Number: NC6170022580
G. State Facility's ID
H. Facility's Phone: 919-451-1369

11. US DOT Description (Including Proper Shipping Name, Hazard Class and ID Number)	HM	12. Containers No.	12. Containers Type	13. Total Quantity	14. Unit Wt/Vol	I. Waste No.
a. (Waste) Combustible Liquid N.O.S. Combustible Liquid NA1993 (cleaning solvent)		3	DR	55 gal	450	D001
b.						
c.						
d.						

J. Additional Descriptions for Materials Listed Above
TCN: MML100 6288 0001 XXX

K. Handling Codes for Wastes Listed Above

15. Special Handling Instructions and Additional Information
HAZARDOUS WASTE LABELS
BASE FIRE DEPARTMENT PHONE: 919-451-3333

16. **GENERATOR'S CERTIFICATION:** I hereby declare that the contents of this consignment are fully and accurately described above by proper shipping name and are classified, packed, marked, and labeled, and are in all respects in proper condition for transport by highway according to applicable international and national government regulations.
Unless I am a small quantity generator who has been exempted by statute or regulation from the duty to make a waste minimization certification under Section 3002(b) of RCRA, I also certify that I have a program in place to reduce the volume and toxicity of waste generated to the degree I have determined to be economically practicable and I have selected the method of treatment, storage, or disposal currently available to me which minimizes the present and future threat to human health and the environment.

Printed/Typed Name: George E Eggers
Signature: George E Eggers
Month 12 Day 01 Year 86

TRANSPORTER

17. Transporter 1 Acknowledgement of Receipt of Materials
Printed/Typed Name: Stephen R. Sims
Signature:
Month Day Year

18. Transporter 2 Acknowledgement of Receipt of Materials
Printed/Typed Name:
Signature: Steph R S
Month 12 Day 01 Year 86

FACILITY

19. Discrepancy Indication Space

20. Facility Owner or Operator: Certification of receipt of hazardous materials covered by this manifest except as noted in Item 19.
Printed/Typed Name: George Eggers
Signature: George Eggers
Month 12 Day 01 Year 86

Style F15R-6 Labelmaster, Div. of American Labelmark Co. Inc. 60646

EPA Form 8700-22 (Rev. 4-85) Previous edition is obsolete.

TSDF COPY

Please print or type. (Form designed for use on elite (12-pitch) typewriter.)

Form Approved. OMB No. 2000-0404. Expires 7-31-86

UNIFORM HAZARDOUS WASTE MANIFEST

1. Generator's US EPA ID No.: NC6170022580
Manifest Document No.: 0348
2. Page 1 of 1
Information in the shaded areas is not required by Federal law.

GENERATOR

3. Generator's Name and Mailing Address
Supply Officer, 2d Landing Spt Bn 2d FSSG Bldg 1781
Camp Lejeune, NC 28542
4. Generator's Phone (919) 451-1738/5228

A. State Manifest Document Number
B. State Generator's ID

5. Transporter 1 Company Name: T.M.O., MCB, Camp Lejeune, NC
6. US EPA ID Number: NC6170022580
C. State Transporter's ID
D. Transporter's Phone 919-451-2541

7. Transporter 2 Company Name
8. US EPA ID Number
E. State Transporter's ID
F. Transporter's Phone

9. Designated Facility Name and Site Address
DRMO BLDG 906 TP-451
Camp Lejeune, NC 28542
10. US EPA ID Number: NC6170022580
G. State Facility's ID
H. Facility's Phone 919-451-1369

11. US DOT Description (Including Proper Shipping Name, Hazard Class and ID Number)	HM	12. Containers No.	12. Containers Type	13. Total Quantity	14. Unit Wt/Vol	I. Waste No.
a. Lithium Batteries for disposal ORM-C		1	BX	47 bat	94	D003
b.						
c.						
d.						

J. Additional Descriptions for Materials Listed Above
TCN: M27150 6294 0239 XXX

K. Handling Codes for Wastes Listed Above

15. Special Handling Instructions and Additional Information
HAZARDOUS WASTE LABELS
BASE FIRE DEPARTMENT PHONE: 919-451-3333

16. **GENERATOR'S CERTIFICATION:** I hereby declare that the contents of this consignment are fully and accurately described above by proper shipping name and are classified, packed, marked, and labeled, and are in all respects in proper condition for transport by highway according to applicable international and national government regulations.
Unless I am a small quantity generator who has been exempted by statute or regulation from the duty to make a waste minimization certification under Section 3002(b) of RCRA, I also certify that I have a program in place to reduce the volume and toxicity of waste generated to the degree I have determined to be economically practicable and I have selected the method of treatment, storage, or disposal currently available to me which minimizes the present and future threat to human health and the environment.

Printed/Typed Name: SGT Bloodworth
Signature: Kurt E Bloodworth
Month Day Year: 11 26 86

TRANSPORTER

17. Transporter 1 Acknowledgement of Receipt of Materials
Printed/Typed Name: Stephen R. Sims
Signature: Stephen R Sims
Month Day Year: 11 25 86

18. Transporter 2 Acknowledgement of Receipt of Materials
Printed/Typed Name
Signature
Month Day Year

FACILITY

19. Discrepancy Indication Space

20. Facility Owner or Operator: Certification of receipt of hazardous materials covered by this manifest except as noted in Item 19.
Printed/Typed Name: George Eggers
Signature: George Eggers
Month Day Year: 11 26 86

Style F15R-6 Labelmaster, Div. of American Labelmark Co. Inc. 60646

EPA Form 8700-22 (Rev. 4-85) Previous edition is obsolete.

TSDF COPY

POSTED

Please print or type. (Form designed for use on elite (12-pitch) typewriter.)

Form Approved. OMB No. 2000-0404. Expires 7-31-86

UNIFORM HAZARDOUS WASTE MANIFEST

1. Generator's US EPA ID No.: NC6170022580
Manifest Document No.: 0347
2. Page 1 of 1
Information in the shaded areas is not required by Federal law.

GENERATOR

3. Generator's Name and Mailing Address
HQ Btry 3D BN 10th Mar Div Bldg 408 (532)
Camp Lejeune, NC 28542
4. Generator's Phone (919) 451-1824

A. State Manifest Document Number
B. State Generator's ID

5. Transporter 1 Company Name: T.M.O., MCB, Camp Lejeune, NC
6. US EPA ID Number: NC6170022580
C. State Transporter's ID
D. Transporter's Phone: 919-451-25841

7. Transporter 2 Company Name
8. US EPA ID Number
E. State Transporter's ID
F. Transporter's Phone

9. Designated Facility Name and Site Address
DRMO BLDG 906 TP-451
Camp Lejeune, NC 28542
10. US EPA ID Number: NC6170022580
G. State Facility's ID
H. Facility's Phone: 919-451-1369

11. US DOT Description (Including Proper Shipping Name, Hazard Class and ID Number)	HM	12. Containers No.	12. Containers Type	13. Total Quantity	14. Unit Wt/Vol	I. Waste No.
a. Lithium batteries (waste) Flammable Solid UN1415		3	BX	420 batt.	840	D003
b.						
c.						
d.						

J. Additional Descriptions for Materials Listed Above
TCN: M12330 6317 0001 XXX

K. Handling Codes for Wastes Listed Above

15. Special Handling Instructions and Additional Information
BASE FIRE DEPARTMENT PHONE: 919-451-3333
HAZARDOUS WASTE LABELS
FLAMMABLE SOLID LABELS

16. **GENERATOR'S CERTIFICATION:** I hereby declare that the contents of this consignment are fully and accurately described above by proper shipping name and are classified, packed, marked, and labeled, and are in all respects in proper condition for transport by highway according to applicable international and national government regulations.
Unless I am a small quantity generator who has been exempted by statute or regulation from the duty to make a waste minimization certification under Section 3002(b) of RCRA, I also certify that I have a program in place to reduce the volume and toxicity of waste generated to the degree I have determined to be economically practicable and I have selected the method of treatment, storage, or disposal currently available to me which minimizes the present and future threat to human health and the environment.

Printed/Typed Name: ~~MSGT Wells~~ Carlos D. Bivens
Signature: Carlos D. Bivens
Month 12 Day 04 Year 86

TRANSPORTER

17. Transporter 1 Acknowledgement of Receipt of Materials
Printed/Typed Name: ~~Stephen R. Sims~~ Richard Block
Signature:
Month 12 Day 04 Year 86

18. Transporter 2 Acknowledgement of Receipt of Materials
Printed/Typed Name
Signature
Month Day Year

FACILITY

19. Discrepancy Indication Space

20. Facility Owner or Operator: Certification of receipt of hazardous materials covered by this manifest except as noted in Item 19.
Printed/Typed Name: ~~George E Eggers~~
Signature: George Eggers
Month 12 Day 04 Year 86

Style F15R-6 Labelmaster, Div. of American Labelmark Co. Inc. 60646

EPA Form 8700-22 (Rev. 4-85) Previous edition is obsolete.

TSDF COPY

ED 7257

POSTED

Please print or type. (Form designed for use on elite (12-pitch) typewriter.)

Form Approved. OMB No. 2000-0404. Expires 7-31-86

UNIFORM HAZARDOUS WASTE MANIFEST

1. Generator's US EPA ID No.: NC6170022580
Manifest Document No.: 0346
2. Page 1 of 1
Information in the shaded areas is not required by Federal law.

GENERATOR

3. Generator's Name and Mailing Address
GSMCO Bldg 1516
Camp Lejeune, NC 28542
4. Generator's Phone (919) 451-3341

A. State Manifest Document Number
B. State Generator's ID

5. Transporter 1 Company Name: T.M.O., MCB, Camp Lejeune, NC
6. US EPA ID Number: NC6170022580
C. State Transporter's ID
D. Transporter's Phone 919-451-2541

7. Transporter 2 Company Name
8. US EPA ID Number
E. State Transporter's ID
F. Transporter's Phone

9. Designated Facility Name and Site Address
DRMO BLDG 906 TP-451
Camp Lejeune, NC 28542
10. US EPA ID Number: NC6170022580
G. State Facility's ID
H. Facility's Phone 919-451-1369

11. US DOT Description (Including Proper Shipping Name, Hazard Class and ID Number)	HM	12. Containers No.	12. Containers Type	13. Total Quantity	14. Unit Wt/Vol	I. Waste No.
a. 1,1,1,-Trichloroethane (Waste) ORM-A UN2831		1	DR	35 gal	448	U228
b.						
c.						
d.						

J. Additional Descriptions for Materials Listed Above
TCN: M27128 6281 0001 XXX

K. Handling Codes for Wastes Listed Above

15. Special Handling Instructions and Additional Information
HAZARDOUS WASTE LABELS
BASE FIRE DEPARTMENT PHONE: 919-451-3333

16. **GENERATOR'S CERTIFICATION:** I hereby declare that the contents of this consignment are fully and accurately described above by proper shipping name and are classified, packed, marked, and labeled, and are in all respects in proper condition for transport by highway according to applicable international and national government regulations.
Unless I am a small quantity generator who has been exempted by statute or regulation from the duty to make a waste minimization certification under Section 3002(b) of RCRA, I also certify that I have a program in place to reduce the volume and toxicity of waste generated to the degree I have determined to be economically practicable and I have selected the method of treatment, storage, or disposal currently available to me which minimizes the present and future threat to human health and the environment.

Printed/Typed Name: SSG J. T. Berry
Signature: James J Berry
Month Day Year: 12 2 86

TRANSPORTER

17. Transporter 1 Acknowledgement of Receipt of Materials
Printed/Typed Name: Stephen R. Sims
Signature: Stephen R Sims
Month Day Year: 12 2 86

18. Transporter 2 Acknowledgement of Receipt of Materials
Printed/Typed Name
Signature
Month Day Year

FACILITY

19. Discrepancy Indication Space

20. Facility Owner or Operator: Certification of receipt of hazardous materials covered by this manifest except as noted in Item 19.
Printed/Typed Name: George Eggers
Signature: George Eggers
Month Day Year: 12 2 86

Style F15R-6 Labelmaster, Div. of American Labelmark Co. Inc. 60646

EPA Form 8700-22 (Rev. 4-85) Previous edition is obsolete.

TSDF COPY

6810-00-551-1487

POSTED

Please print or type. (Form designed for use on elite (12-pitch) typewriter.)

Form Approved. OMB No. 2000-0404. Expires 7-31-86

UNIFORM HAZARDOUS WASTE MANIFEST

1. Generator's US EPA ID No.: NC6170022580
Manifest Document No.: 0345
2. Page 1 of 1
Information in the shaded areas is not required by Federal law.

GENERATOR

3. Generator's Name and Mailing Address
Comm Co, H&S Bn Supply 2d FSSG Bldg 1406
Camp Lejeune, NC 28542
4. Generator's Phone (919) 451-3700

A. State Manifest Document Number
B. State Generator's ID

5. Transporter 1 Company Name: T.M.O., MCB, Camp Lejeune, NC
6. US EPA ID Number: NC6170022580
C. State Transporter's ID
D. Transporter's Phone: 919-451-2541

7. Transporter 2 Company Name
8. US EPA ID Number
E. State Transporter's ID
F. Transporter's Phone

9. Designated Facility Name and Site Address
DRMO BLDG 906 TP-451
Camp Lejeune, NC 28542
10. US EPA ID Number: NC6170022580
G. State Facility's ID
H. Facility's Phone: 919-451-1369

11. US DOT Description (Including Proper Shipping Name, Hazard Class and ID Number)	HM	12. Containers No.	12. Containers Type	13. Total Quantity	14. Unit Wt/Vol	I. Waste No.
a. Lithium Batteries for disposal ORM-C		1	BX	22 bat	44	D003
b.						
c.						
d.						

J. Additional Descriptions for Materials Listed Above
TCN: M27101 6295 0002 XXX

K. Handling Codes for Wastes Listed Above

15. Special Handling Instructions and Additional Information
HAZARDOUS WASTE LABELS
BASE FIRE DEPARTMENT PHONE: 919-451-3333

16. **GENERATOR'S CERTIFICATION:** I hereby declare that the contents of this consignment are fully and accurately described above by proper shipping name and are classified, packed, marked, and labeled, and are in all respects in proper condition for transport by highway according to applicable international and national government regulations.
Unless I am a small quantity generator who has been exempted by statute or regulation from the duty to make a waste minimization certification under Section 3002(b) of RCRA, I also certify that I have a program in place to reduce the volume and toxicity of waste generated to the degree I have determined to be economically practicable and I have selected the method of treatment, storage, or disposal currently available to me which minimizes the present and future threat to human health and the environment.

Printed/Typed Name: LCPL L. B. Johnson
Signature: E Owen Johnson LCPL USMC
Month 11 Day 24 Year 86

TRANSPORTER

17. Transporter 1 Acknowledgement of Receipt of Materials
Printed/Typed Name: Stephen R. Sims
Signature: Stephen R Sims
Month 11 Day 24 Year 86

18. Transporter 2 Acknowledgement of Receipt of Materials
Printed/Typed Name
Signature
Month Day Year

FACILITY

19. Discrepancy Indication Space

20. Facility Owner or Operator: Certification of receipt of hazardous materials covered by this manifest except as noted in Item 19.
Printed/Typed Name: George Eggers
Signature: George Eggers
Month 11 Day 25 Year 86

Style F15R-6 Labelmaster, Div. of American Labelmark Co. Inc. 60646

EPA Form 8700-22 (Rev. 4-85) Previous edition is obsolete.

TSDF COPY

POSTED

Please print or type. (Form designed for use on elite (12-pitch) typewriter.)

Form Approved. OMB No. 2000-0404. Expires 7-31-86

UNIFORM HAZARDOUS WASTE MANIFEST

1. Generator's US EPA ID No.: NC6170022580
Manifest Document No.: 0344
2. Page 1 of 1
Information in the shaded areas is not required by Federal law.

GENERATOR

3. Generator's Name and Mailing Address
Base Maint Shop 43 Bld 1102 Lot 140
Camp Lejeune, NC 28542
4. Generator's Phone (919) 451-2044

A. State Manifest Document Number
B. State Generator's ID

5. Transporter 1 Company Name: T.M.O., MCB, Camp Lejeune, NC
6. US EPA ID Number: NC6170022580
C. State Transporter's ID
D. Transporter's Phone: 919-451-2541

7. Transporter 2 Company Name
8. US EPA ID Number
E. State Transporter's ID
F. Transporter's Phone

9. Designated Facility Name and Site Address
DRMO BLDG 906 TP-451
Camp Lejeune, NC 28542
10. US EPA ID Number: NC6170022580
G. State Facility's ID
H. Facility's Phone: 919-451-1369

11. US DOT Description (Including Proper Shipping Name, Hazard Class and ID Number)	HM	12. Containers No.	12. Containers Type	13. Total Quantity	14. Unit Wt/Vol	I. Waste No.
a. Combustible Liquid N.O.S. (Waste) Combustible Liquid UN1993 (kero/paint)		15	DR	750 gal	6600	D001
b.						
c.						
d.						

J. Additional Descriptions for Materials Listed Above
TCN: M93182 6288 0001 XXX

K. Handling Codes for Wastes Listed Above

15. Special Handling Instructions and Additional Information
HAZARDOUS WASTE LABELS
BASE FIRE DEPARTMENT PHONE: 919-451-3333

16. **GENERATOR'S CERTIFICATION:** I hereby declare that the contents of this consignment are fully and accurately described above by proper shipping name and are classified, packed, marked, and labeled, and are in all respects in proper condition for transport by highway according to applicable international and national government regulations.
Unless I am a small quantity generator who has been exempted by statute or regulation from the duty to make a waste minimization certification under Section 3002(b) of RCRA, I also certify that I have a program in place to reduce the volume and toxicity of waste generated to the degree I have determined to be economically practicable and I have selected the method of treatment, storage, or disposal currently available to me which minimizes the present and future threat to human health and the environment.

Printed/Typed Name: Mr. Parker
Signature: [signature]
Month 11 Day 7 Year 86

TRANSPORTER

17. Transporter 1 Acknowledgement of Receipt of Materials
Printed/Typed Name: Stephen R. Sims
Signature: [signature]
Month 11 Day 7 Year 86

18. Transporter 2 Acknowledgement of Receipt of Materials
Printed/Typed Name
Signature
Month Day Year

FACILITY

19. Discrepancy Indication Space

20. Facility Owner or Operator: Certification of receipt of hazardous materials covered by this manifest except as noted in Item 19.
Printed/Typed Name: George Eggers
Signature: [signature]
Month 11 Day 07 Year 8[illegible]

Style F15R-6 Labelmaster, Div. of American Labelmark Co. Inc. 60646

EPA Form 8700-22 (Rev. 4-85) Previous edition is obsolete.

TSDF COPY

POSTED

Please print or type. (Form designed for use on elite (12-pitch) typewriter.)

Form Approved. OMB No. 2000-0404. Expires 7-31-86

UNIFORM HAZARDOUS WASTE MANIFEST

1. Generator's US EPA ID No.: NC6170022580
Manifest Document No.: 0343
2. Page 1 of 1
Information in the shaded areas is not required by Federal law.

GENERATOR

3. Generator's Name and Mailing Address
MCSSS MTSCO DTS BLDG TC952 (TC861)
Marine Corps Base, Camp Lejeune, NC 28542

4. Generator's Phone (919) 451-0445

A. State Manifest Document Number

B. State Generator's ID

5. Transporter 1 Company Name: T.M.O., MCB, Camp Lejeune, NC
6. US EPA ID Number: NC6170022580
C. State Transporter's ID
D. Transporter's Phone: 919-451-2541

7. Transporter 2 Company Name
8. US EPA ID Number
E. State Transporter's ID
F. Transporter's Phone

9. Designated Facility Name and Site Address
DRMO BLDG 906 TP-451
Camp Lejeune, NC 28542
10. US EPA ID Number: NC6170022580
G. State Facility's ID
H. Facility's Phone: 919-451-1369

11. US DOT Description (Including Proper Shipping Name, Hazard Class and ID Number)	HM	12. Containers No.	12. Containers Type	13. Total Quantity	14. Unit Wt/Vol	I. Waste No.
a. Combustible Liquid N.O.S. Combustible Liquid NA1993 (dry cleaning solvent)		1	DR	53 gal	600	D001
b.						
c.						
d.						

J. Additional Descriptions for Materials Listed Above
TCN: M93159 6303 1013 XXX

K. Handling Codes for Wastes Listed Above

15. Special Handling Instructions and Additional Information
HAZARDOUS WASTE LABELS
BASE FIRE DEPARTMENT PHONE: 919-451-3333

16. **GENERATOR'S CERTIFICATION:** I hereby declare that the contents of this consignment are fully and accurately described above by proper shipping name and are classified, packed, marked, and labeled, and are in all respects in proper condition for transport by highway according to applicable international and national government regulations.
Unless I am a small quantity generator who has been exempted by statute or regulation from the duty to make a waste minimization certification under Section 3002(b) of RCRA, I also certify that I have a program in place to reduce the volume and toxicity of waste generated to the degree I have determined to be economically practicable and I have selected the method of treatment, storage, or disposal currently available to me which minimizes the present and future threat to human health and the environment.

Printed/Typed Name: SSGT D. M. Flint
Signature: [signature]
Month 11 Day 18 Year 86

TRANSPORTER

17. Transporter 1 Acknowledgement of Receipt of Materials
Printed/Typed Name: ~~XXXXXXX~~ SGT. BUTLER
Signature
Month Day Year

17. Transporter 1 Acknowledgement of Receipt of Materials
Printed/Typed Name: Stephen R. Sims
Signature: [signature]
Month 11 Day 19 Year 86

18. Transporter 2 Acknowledgement of Receipt of Materials
Printed/Typed Name
Signature
Month Day Year

FACILITY

19. Discrepancy Indication Space

20. Facility Owner or Operator: Certification of receipt of hazardous materials covered by this manifest except as noted in Item 19.
Printed/Typed Name: George Eggers
Signature: George Eggers
Month 11 Day 18 Year 86

Style F15R-6 Labelmaster, Div. of American Labelmark Co. Inc. 60646

EPA Form 8700-22 (Rev. 4-85) Previous edition is obsolete.

TSDF COPY

POSTED

Please print or type. (Form designed for use on elite (12-pitch) typewriter.)

Form Approved. OMB No. 2000-0404. Expires 7-31-86

UNIFORM HAZARDOUS WASTE MANIFEST

1. Generator's US EPA ID No.: NC6170022580
Manifest Document No.: 0342
2. Page 1 of 1
Information in the shaded areas is not required by Federal law.

GENERATOR

3. Generator's Name and Mailing Address
P P & P 2d Sup Bn 2d FSSG Bldg 909
Camp Lejeune, NC 28542
4. Generator's Phone (919) 451-1628

A. State Manifest Document Number
B. State Generator's ID

5. Transporter 1 Company Name: T.M.O., MCB, Camp Lejeune, NC
6. US EPA ID Number: NC6170022580
C. State Transporter's ID
D. Transporter's Phone 919-451-2541

7. Transporter 2 Company Name
8. US EPA ID Number
E. State Transporter's ID
F. Transporter's Phone

9. Designated Facility Name and Site Address
DRMO BLDG 906 TP-451
Camp Lejeune, NC 28542
10. US EPA ID Number: NC6170022580
G. State Facility's ID
H. Facility's Phone 919-451-1369

11. US DOT Description (Including Proper Shipping Name, Hazard Class and ID Number)	HM	12. Containers No.	Type	13. Total Quantity	14. Unit Wt/Vol	I. Waste No.
a. Combustible Liquid N.O.S. (Waste) Combustible Material NA1993 (Cleaning solvent)		7	DR	300 gal	3000	D001
b.						
c.						
d.						

J. Additional Descriptions for Materials Listed Above
TCN: M27110 6288 0001 XXX

K. Handling Codes for Wastes Listed Above

15. Special Handling Instructions and Additional Information
HAZARDOUS WASTE LABELS
BASE FIRE DEPARTMENT PHONE: 919-451-3333

16. **GENERATOR'S CERTIFICATION:** I hereby declare that the contents of this consignment are fully and accurately described above by proper shipping name and are classified, packed, marked, and labeled, and are in all respects in proper condition for transport by highway according to applicable international and national government regulations.
Unless I am a small quantity generator who has been exempted by statute or regulation from the duty to make a waste minimization certification under Section 3002(b) of RCRA, I also certify that I have a program in place to reduce the volume and toxicity of waste generated to the degree I have determined to be economically practicable and I have selected the method of treatment, storage, or disposal currently available to me which minimizes the present and future threat to human health and the environment.

Printed/Typed Name: SSGT Lubell
Signature: [signature]
Month: NOV Day: 18 Year: 86

TRANSPORTER

17. Transporter 1 Acknowledgement of Receipt of Materials
Printed/Typed Name: Stephen R. Sims
Signature: [signature]
Month: 11 Day: 18 Year: 86

18. Transporter 2 Acknowledgement of Receipt of Materials
Printed/Typed Name
Signature
Month Day Year

FACILITY

19. Discrepancy Indication Space

20. Facility Owner or Operator: Certification of receipt of hazardous materials covered by this manifest except as noted in Item 19.
Printed/Typed Name: George Eggers
Signature: [signature]
Month: 11 Day: 18 Year: 86

Style F15R-6 Labelmaster, Div. of American Labelmark Co. Inc. 60646

EPA Form 8700-22 (Rev. 4-85) Previous edition is obsolete.

TSDF COPY

POSTED

Please print or type. (Form designed for use on elite (12-pitch) typewriter.)

Form Approved. OMB No. 2000-0404. Expires 7-31-86

UNIFORM HAZARDOUS WASTE MANIFEST

1. Generator's US EPA ID No. NC6170022580 | Manifest Document No. 0338 | 2. Page 1 of 1 | Information in the shaded areas is not required by Federal law.

3. Generator's Name and Mailing Address
H&S Co 2d TkBN 2d MarDiv Bldg 1854
Camp Lejeune, NC 28542

4. Generator's Phone (919) 451-3506

A. State Manifest Document Number

B. State Generator's ID

5. Transporter 1 Company Name: T.M.O., MCB, Camp Lejeune, NC
6. US EPA ID Number: NC6170022580
C. State Transporter's ID
D. Transporter's Phone 919-451-2541

7. Transporter 2 Company Name
8. US EPA ID Number
E. State Transporter's ID
F. Transporter's Phone

9. Designated Facility Name and Site Address
DRMO BLDG 906 TP-451
Camp Lejeune, NC 28542
10. US EPA ID Number: NC6170022580
G. State Facility's ID
H. Facility's Phone 919-451-1369

11. US DOT Description (Including Proper Shipping Name, Hazard Class and ID Number)	HM	12. Containers No.	12. Containers Type	13. Total Quantity	14. Unit Wt/Vol	I. Waste No.
a. Lithium Batteries (waste) Flammable Solid UN1415		2	BX	71 ~~24~~ bat	142	D003
b.						
c.						
d.						

J. Additional Descriptions for Materials Listed Above
TCN: M21421 6153 0001 XXX

K. Handling Codes for Wastes Listed Above

15. Special Handling Instructions and Additional Information
BASE FIRE DEPARTMENT PHONE: 919-451-3333
HAZARDOUS WASTE LABELS
FLAMMABLE SOLID LABELS

16. **GENERATOR'S CERTIFICATION:** I hereby declare that the contents of this consignment are fully and accurately described above by proper shipping name and are classified, packed, marked, and labeled, and are in all respects in proper condition for transport by highway according to applicable international and national government regulations.
Unless I am a small quantity generator who has been exempted by statute or regulation from the duty to make a waste minimization certification under Section 3002(b) of RCRA, I also certify that I have a program in place to reduce the volume and toxicity of waste generated to the degree I have determined to be economically practicable and I have selected the method of treatment, storage, or disposal currently available to me which minimizes the present and future threat to human health and the environment.

GENERATOR

Printed/Typed Name: MSGT LAURSEN | Signature | Month 11 | Day 7 | Year 86

TRANSPORTER

17. Transporter 1 Acknowledgement of Receipt of Materials

Printed/Typed Name: Stephen R. Sims | Signature | Month 11 | Day 7 | Year 86

18. Transporter 2 Acknowledgement of Receipt of Materials

Printed/Typed Name | Signature | Month | Day | Year

FACILITY

19. Discrepancy Indication Space

20. Facility Owner or Operator: Certification of receipt of hazardous materials covered by this manifest except as noted in Item 19.

Printed/Typed Name: George Eggers | Signature | Month 11 | Day 7 | Year 86

Style F15R-6 Labelmaster, Div. of American Labelmark Co. Inc. 60646

EPA Form 8700-22 (Rev. 4-85) Previous edition is obsolete.

TSDF COPY

POSTED

Please print or type. (Form designed for use on elite (12-pitch) typewriter.)

Form Approved. OMB No. 2000-0404. Expires 7-31-86

UNIFORM HAZARDOUS WASTE MANIFEST

1. Generator's US EPA ID No.: NC6170022580
Manifest Document No.: 0337
2. Page 1 of 1
Information in the shaded areas is not required by Federal law.

GENERATOR

3. Generator's Name and Mailing Address
2d Maint. Bn 2d FSSG Bldg 909
Camp Lejeune, NC 28542
4. Generator's Phone ( ) 919-451-1356/2992

A. State Manifest Document Number
B. State Generator's ID

5. Transporter 1 Company Name: T.M.O., MCB, Camp Lejeune, NC
6. US EPA ID Number: NC6170022580
C. State Transporter's ID
D. Transporter's Phone 919-451-2541

7. Transporter 2 Company Name
8. US EPA ID Number
E. State Transporter's ID
F. Transporter's Phone

9. Designated Facility Name and Site Address
DRMO BLDG 906 TP-451
Camp Lejeune, NC 28542
10. US EPA ID Number: NC6170022580
G. State Facility's ID
H. Facility's Phone 919-451-1369

11. US DOT Description (Including Proper Shipping Name, Hazard Class and ID Number)	HM	12. Containers No.	12. Containers Type	13. Total Quantity	14. Unit Wt/Vol	I. Waste No.
a. Combustible Liquid N.O.S. (Waste) Combustible Liquid NA1993 (dry cleaning solvent)		1	DR	55 gal	600	D001
b.						
c.						
d.						

J. Additional Descriptions for Materials Listed Above
TCN: M27126 6300 0001 XXX

K. Handling Codes for Wastes Listed Above

15. Special Handling Instructions and Additional Information
HAZARDOUS WASTE LABELS
BASE FIRE DEPARTMENT PHONE: 919-451-3333

16. **GENERATOR'S CERTIFICATION:** I hereby declare that the contents of this consignment are fully and accurately described above by proper shipping name and are classified, packed, marked, and labeled, and are in all respects in proper condition for transport by highway according to applicable international and national government regulations.
Unless I am a small quantity generator who has been exempted by statute or regulation from the duty to make a waste minimization certification under Section 3002(b) of RCRA, I also certify that I have a program in place to reduce the volume and toxicity of waste generated to the degree I have determined to be economically practicable and I have selected the method of treatment, storage, or disposal currently available to me which minimizes the present and future threat to human health and the environment.

Printed/Typed Name: SGT Collins
Signature: C. P. Collins
Month 11 Day 18 Year 86

TRANSPORTER

17. Transporter 1 Acknowledgement of Receipt of Materials
Printed/Typed Name: Stephen R. Sims
Signature: Stephen R. Sims
Month 11 Day 18 Year 86

18. Transporter 2 Acknowledgement of Receipt of Materials
Printed/Typed Name
Signature
Month Day Year

FACILITY

19. Discrepancy Indication Space

20. Facility Owner or Operator: Certification of receipt of hazardous materials covered by this manifest except as noted in Item 19.
Printed/Typed Name: George Eggers
Signature: George Eggers
Month 11 Day 18 Year 86

Style F15R-6 Labelmaster, Div. of American Labelmark Co. Inc. 60646

EPA Form 8700-22 (Rev. 4-85) Previous edition is obsolete.

TSDF COPY

Please print or type. (Form designed for use on elite (12-pitch) typewriter.)

POSTED

Form Approved. OMB No. 2050-0404. Expires 7-31-86

UNIFORM HAZARDOUS WASTE MANIFEST

1. Generator's US EPA ID No.: NC6170022580
Manifest Document No.: 0335
2. Page 1 of 1
Information in the shaded areas is not required by Federal law.

3. Generator's Name and Mailing Address
Truck Co, HQBN 2D Mar Div Bldg 1780
Camp Lejeune, NC 28542

4. Generator's Phone (919) 451-1926

A. State Manifest Document Number

B. State Generator's ID

5. Transporter 1 Company Name: T.M.O., MCB, Camp Lejeune, NC
6. US EPA ID Number: NC6170022580
C. State Transporter's ID
D. Transporter's Phone: 919-451-2541

7. Transporter 2 Company Name
8. US EPA ID Number
E. State Transporter's ID
F. Transporter's Phone

9. Designated Facility Name and Site Address
DRMO BLDG 906 TP-451
Camp Lejeune, NC 28542
10. US EPA ID Number: NC6170022580
G. State Facility's ID
H. Facility's Phone: 919-451-1369

GENERATOR

11. US DOT Description (Including Proper Shipping Name, Hazard Class and ID Number)	HM	12. Containers No.	12. Containers Type	13. Total Quantity	14. Unit Wt/Vol	I. Waste No.
a. Combustible Liquid N.O.S. (Waste) Combustible Liquid NA1993 (used grease)		1	DR	385 lbs	435	D001
b.						
c.						
d.						

J. Additional Descriptions for Materials Listed Above
TCN: M12001 6282 0001 XXX

K. Handling Codes for Wastes Listed Above

15. Special Handling Instructions and Additional Information
BASE FIRE DEPARTMENT PHONE: 919-451-3333
6 HAZARDOUS WASTE LABELS

16. **GENERATOR'S CERTIFICATION:** I hereby declare that the contents of this consignment are fully and accurately described above by proper shipping name and are classified, packed, marked, and labeled, and are in all respects in proper condition for transport by highway according to applicable international and national government regulations.
Unless I am a small quantity generator who has been exempted by statute or regulation from the duty to make a waste minimization certification under Section 3002(b) of RCRA, I also certify that I have a program in place to reduce the volume and toxicity of waste generated to the degree I have determined to be economically practicable and I have selected the method of treatment, storage, or disposal currently available to me which minimizes the present and future threat to human health and the environment.

Printed/Typed Name: SSGT V. E. Deporto
Signature: SSgt V. E. Deporto
Month 11 Day 7 Year 86

TRANSPORTER

17. Transporter 1 Acknowledgement of Receipt of Materials
Printed/Typed Name: Stephen R. Sims
Signature: Stephen R Sims
Month 11 Day 7 Year 86

18. Transporter 2 Acknowledgement of Receipt of Materials
Printed/Typed Name
Signature
Month Day Year

FACILITY

19. Discrepancy Indication Space

20. Facility Owner or Operator: Certification of receipt of hazardous materials covered by this manifest except as noted in Item 19.
Printed/Typed Name: George Eggers
Signature: George Eggers
Month 11 Day 7 Year 86

Style F15R-6 Labelmaster, Div. of American Labelmark Co. Inc. 60646

EPA Form 8700-22 (Rev. 4-85) Previous edition is obsolete.

TSDF COPY

POSTED

Please print or type. (Form designed for use on elite (12-pitch) typewriter.)

Form Approved. OMB No. 2000-0404. Expires 7-31-86

UNIFORM HAZARDOUS WASTE MANIFEST

1. Generator's US EPA ID No.: NC6170022580
Manifest Document No.: 0341
2. Page 1 of 1
Information in the shaded areas is not required by Federal law.

GENERATOR

3. Generator's Name and Mailing Address
2d Tank Battalion 2d Mar Div Bldg 1854
Camp Lejeune, NC 28542

4. Generator's Phone (919) 451-3869

A. State Manifest Document Number

B. State Generator's ID

5. Transporter 1 Company Name: T.M.O., MCB, Camp Lejeune, NC
6. US EPA ID Number: NC6170022580
C. State Transporter's ID
D. Transporter's Phone: 919-451-2541

7. Transporter 2 Company Name
8. US EPA ID Number
E. State Transporter's ID
F. Transporter's Phone

9. Designated Facility Name and Site Address
DRMO BLDG 906 TP-451
Camp Lejeune, NC 28542
10. US EPA ID Number: NC6170022580
G. State Facility's ID
H. Facility's Phone: 919-451-1369

11. US DOT Description (Including Proper Shipping Name, Hazard Class and ID Number)	HM	12. Containers No.	12. Containers Type	13. Total Quantity	14. Unit Wt/Vol	I. Waste No.
a. Combustible Liquid N.O.S. (Waste) Combustible Liquid NA1993 (dry cleaning solvent)		4	DR	220 gal	2400	D001
b.						
c.						
d.						

J. Additional Descriptions for Materials Listed Above
TCN: M21420 6290 MT02 XXX

K. Handling Codes for Wastes Listed Above

15. Special Handling Instructions and Additional Information
HAZARDOUS WASTE LABELS
BASE FIRE DEPARTMENT PHONE: 919-451-3333

16. **GENERATOR'S CERTIFICATION:** I hereby declare that the contents of this consignment are fully and accurately described above by proper shipping name and are classified, packed, marked, and labeled, and are in all respects in proper condition for transport by highway according to applicable international and national government regulations.
Unless I am a small quantity generator who has been exempted by statute or regulation from the duty to make a waste minimization certification under Section 3002(b) of RCRA, I also certify that I have a program in place to reduce the volume and toxicity of waste generated to the degree I have determined to be economically practicable and I have selected the method of treatment, storage, or disposal currently available to me which minimizes the present and future threat to human health and the environment.

Printed/Typed Name: ~~XXXXXXXXXXX~~ CWO2 J.M. CARTER
Signature: J.M. Carter CWO2
Month 11 Day 7 Year 86

TRANSPORTER

17. Transporter 1 Acknowledgement of Receipt of Materials
Printed/Typed Name: Stephen R. Sims
Signature: Stephen R Sims
Month 11 Day 7 Year 86

18. Transporter 2 Acknowledgement of Receipt of Materials
Printed/Typed Name
Signature
Month Day Year

FACILITY

19. Discrepancy Indication Space

20. Facility Owner or Operator: Certification of receipt of hazardous materials covered by this manifest except as noted in Item 19.
Printed/Typed Name: George Eggers
Signature: George Eggers
Month 11 Day 7 Year 86

Style F15R-6 Labelmaster, Div. of American Labelmark Co. Inc. 60646

EPA Form 8700-22 (Rev. 4-85) Previous edition is obsolete.

TSDF COPY

POSTED

Please print or type. (Form designed for use on elite (12-pitch) typewriter.)

POSTED

Form Approved. OMB No. 2000-0404. Expires 7-31-86

UNIFORM HAZARDOUS WASTE MANIFEST

1. Generator's US EPA ID No.: NC6170022580
Manifest Document No.: 0340
2. Page 1 of 1
Information in the shaded areas is not required by Federal law.

GENERATOR

3. Generator's Name and Mailing Address
HQ Co 6th Mar Regt 2d Mar Div Bldg 234
Camp Lejeune, NC 28542
4. Generator's Phone (919) 451-3216

A. State Manifest Document Number
B. State Generator's ID

5. Transporter 1 Company Name: T.M.O., MCB, Camp Lejeune, NC
6. US EPA ID Number: NC6170022580
C. State Transporter's ID
D. Transporter's Phone 919-451-2541

7. Transporter 2 Company Name
8. US EPA ID Number
E. State Transporter's ID
F. Transporter's Phone

9. Designated Facility Name and Site Address
DRMO BLDG 906 TP-451
Camp Lejeune, NC 28542
10. US EPA ID Number: NC6170022580
G. State Facility's ID
H. Facility's Phone 919-451-1369

11. US DOT Description (Including Proper Shipping Name, Hazard Class and ID Number)	HM	12. Containers No.	12. Containers Type	13. Total Quantity	14. Unit Wt/Vol	I. Waste No.
a. Lithium batteries for disposal ORM-C		~~2~~ 4	BX	522 bat	1044	D003
b.						
c.						
d.						

J. Additional Descriptions for Materials Listed Above
TCN: M12151 6300 0001 BXX

K. Handling Codes for Wastes Listed Above

15. Special Handling Instructions and Additional Information
HAZARDOUS WASTE LABELS
BASE FIRE DEPARTMENT PHONE: 451-3333 (919)

16. **GENERATOR'S CERTIFICATION:** I hereby declare that the contents of this consignment are fully and accurately described above by proper shipping name and are classified, packed, marked, and labeled, and are in all respects in proper condition for transport by highway according to applicable international and national government regulations.
Unless I am a small quantity generator who has been exempted by statute or regulation from the duty to make a waste minimization certification under Section 3002(b) of RCRA, I also certify that I have a program in place to reduce the volume and toxicity of waste generated to the degree I have determined to be economically practicable and I have selected the method of treatment, storage, or disposal currently available to me which minimizes the present and future threat to human health and the environment.

Printed/Typed Name	Signature	Month	Day	Year
SSGT Brown	Donald J Brown	11	7	86

TRANSPORTER

17. Transporter 1 Acknowledgement of Receipt of Materials

Printed/Typed Name	Signature	Month	Day	Year
Stephen R. Sims	Stephen R Sims	11	7	86

18. Transporter 2 Acknowledgement of Receipt of Materials

Printed/Typed Name	Signature	Month	Day	Year

FACILITY

19. Discrepancy Indication Space

20. Facility Owner or Operator: Certification of receipt of hazardous materials covered by this manifest except as noted in Item 19.

Printed/Typed Name	Signature	Month	Day	Year
George Eggers	George Eggers	11	07	86

Style F15R-6 Labelmaster, Div. of American Labelmark Co. Inc. 60646

EPA Form 8700-22 (Rev. 4-85) Previous edition is obsolete.

TSDF COPY

POSTED

Please print or type. (Form designed for use on elite (12-pitch) typewriter.)

Form Approved. OMB No. 2000-0404. Expires 7-31-86

UNIFORM HAZARDOUS WASTE MANIFEST

1. Generator's US EPA ID No.: NC6170022580
Manifest Document No.: 0339
2. Page 1 of 1
Information in the shaded areas is not required by Federal law.

GENERATOR

3. Generator's Name and Mailing Address
HQ CO 6th Mar Regt 2d Mar Div Bldg 234
Camp Lejeune, NC 28542
4. Generator's Phone (919) 451-3216

A. State Manifest Document Number
B. State Generator's ID

5. Transporter 1 Company Name: T.M.O., MCB, Camp Lejeune, NC
6. US EPA ID Number: NC6170022580
C. State Transporter's ID
D. Transporter's Phone: 919-451-2541

7. Transporter 2 Company Name
8. US EPA ID Number
E. State Transporter's ID
F. Transporter's Phone

9. Designated Facility Name and Site Address
DRMO BLDG 906 TP-451
Camp Lejeune, NC 28542
10. US EPA ID Number: NC6170022580
G. State Facility's ID
H. Facility's Phone: 919-451-1369

11. US DOT Description (Including Proper Shipping Name, Hazard Class and ID Number)	HM	12. Containers No.	12. Containers Type	13. Total Quantity	14. Unit Wt/Vol	I. Waste No.
a. Lithium batteries for disposal ORM-C		1	BX	72 bat	144	D003
b.						
c.						
d.						

J. Additional Descriptions for Materials Listed Above
TCN: M12151 6300 0001 AXX

K. Handling Codes for Wastes Listed Above

15. Special Handling Instructions and Additional Information
BASE FIRE DEPARTMENT PHONE: 919-451-3333
HAZARDOUS WASTE LABELS

16. **GENERATOR'S CERTIFICATION:** I hereby declare that the contents of this consignment are fully and accurately described above by proper shipping name and are classified, packed, marked, and labeled, and are in all respects in proper condition for transport by highway according to applicable international and national government regulations.
Unless I am a small quantity generator who has been exempted by statute or regulation from the duty to make a waste minimization certification under Section 3002(b) of RCRA, I also certify that I have a program in place to reduce the volume and toxicity of waste generated to the degree I have determined to be economically practicable and I have selected the method of treatment, storage, or disposal currently available to me which minimizes the present and future threat to human health and the environment.

Printed/Typed Name: SSGT Brown
Signature: Donald J Brown
Month 11 Day 7 Year 86

TRANSPORTER

17. Transporter 1 Acknowledgement of Receipt of Materials
Printed/Typed Name: Stephen R. Sims
Signature: Stephen R Sims
Month 11 Day 7 Year 86

18. Transporter 2 Acknowledgement of Receipt of Materials
Printed/Typed Name:
Signature:
Month Day Year

FACILITY

19. Discrepancy Indication Space

20. Facility Owner or Operator: Certification of receipt of hazardous materials covered by this manifest except as noted in Item 19.
Printed/Typed Name: George Eggers
Signature: George Eggers
Month 11 Day 7 Year 86

Style F15R-6 Labelmaster, Div. of American Labelmark Co. Inc. 60646

EPA Form 8700-22 (Rev. 4-85) Previous edition is obsolete.

TSDF COPY

POSTED

Please print or type. (Form designed for use on elite (12-pitch) typewriter.)

Form Approved. OMB No. 2000-0404. Expires 7-31-86

UNIFORM HAZARDOUS WASTE MANIFEST

1. Generator's US EPA ID No.: NC6170022580
Manifest Document No.: 0336
2. Page 1 of 1
Information in the shaded areas is not required by Federal law.

GENERATOR

3. Generator's Name and Mailing Address
Truck Co HQBN 2D Mar Div Bldg 1780
Camp Lejeune, NC 28542
4. Generator's Phone (919) 451-1926

A. State Manifest Document Number
B. State Generator's ID

5. Transporter 1 Company Name: T.M.O., MCB, Camp Lejeune, NC
6. US EPA ID Number: NC6170022580
C. State Transporter's ID
D. Transporter's Phone: 919-451-2541

7. Transporter 2 Company Name
8. US EPA ID Number
E. State Transporter's ID
F. Transporter's Phone

9. Designated Facility Name and Site Address
DRMO BLDG 906 TP-451
Camp Lejeune, NC 28542
10. US EPA ID Number: NC6170022580
G. State Facility's ID
H. Facility's Phone: 919-451-1369

11. US DOT Description (Including Proper Shipping Name, Hazard Class and ID Number)	HM	12. Containers No.	Type	13. Total Quantity	14. Unit Wt/Vol	I. Waste No.
a. Solvent N.O.S. (Waste) Combustible Liquid NA1993 (spent solvent)		1	DR	55 gal	600	D001
b.						
c.						
d.						

J. Additional Descriptions for Materials Listed Above
TCN: M12001 6282 0002 XXX

K. Handling Codes for Wastes Listed Above

15. Special Handling Instructions and Additional Information
HAZARDOUS WASTE LABELS
BASE FIRE DEPARTMENT PHONE: 919-451-3333

16. **GENERATOR'S CERTIFICATION:** I hereby declare that the contents of this consignment are fully and accurately described above by proper shipping name and are classified, packed, marked, and labeled, and are in all respects in proper condition for transport by highway according to applicable international and national government regulations.

Unless I am a small quantity generator who has been exempted by statute or regulation from the duty to make a waste minimization certification under Section 3002(b) of RCRA, I also certify that I have a program in place to reduce the volume and toxicity of waste generated to the degree I have determined to be economically practicable and I have selected the method of treatment, storage, or disposal currently available to me which minimizes the present and future threat to human health and the environment.

Printed/Typed Name: SSGT V. E. Deporto
Signature: [signature]
Month 11 Day 07 Year 86

TRANSPORTER

17. Transporter 1 Acknowledgement of Receipt of Materials
Printed/Typed Name: SA Stephen R. Sims
Signature: [signature]
Month 11 Day 7 Year 86

18. Transporter 2 Acknowledgement of Receipt of Materials
Printed/Typed Name
Signature
Month Day Year

FACILITY

19. Discrepancy Indication Space

20. Facility Owner or Operator: Certification of receipt of hazardous materials covered by this manifest except as noted in Item 19.
Printed/Typed Name: George Eggers
Signature: [signature]
Month 11 Day 7 Year 86

Style F15R-6 Labelmaster, Div. of American Labelmark Co. Inc. 60646

EPA Form 8700-22 (Rev. 4-85) Previous edition is obsolete.

TSDF COPY

POSTED

Please print or type. (Form designed for use on elite (12-pitch) typewriter.)

Form Approved. OMB No. 2000-0404. Expires 7-31-86

UNIFORM HAZARDOUS WASTE MANIFEST

1. Generator's US EPA ID No.: NC6170022580
Manifest Document No.: 0334
2. Page 1 of 1
Information in the shaded areas is not required by Federal law.

GENERATOR

3. Generator's Name and Mailing Address
2D Radio Battalion Bldg FC365
Camp Lejeune, NC 28542
4. Generator's Phone (XX919) 451-5114

A. State Manifest Document Number
B. State Generator's ID

5. Transporter 1 Company Name: T.M.O., MCB, Camp Lejeune, NC
6. US EPA ID Number: NC6170022580
C. State Transporter's ID
D. Transporter's Phone: 919-451-2541

7. Transporter 2 Company Name
8. US EPA ID Number
E. State Transporter's ID
F. Transporter's Phone

9. Designated Facility Name and Site Address
DRMO BLDG 906, TP-451
Camp Lejeune, NC 28542
10. US EPA ID Number: NC6170022580
G. State Facility's ID
H. Facility's Phone: 919-451-1369

11. US DOT Description (Including Proper Shipping Name, Hazard Class and ID Number)	HM	12. Containers No.	12. Containers Type	13. Total Quantity	14. Unit Wt/Vol	I. Waste No.
a. Lithium Battery (waste) Flammable Solid UN1415		6	BX	781 bat.	1562	D003
b.						
c.						
d.						

J. Additional Descriptions for Materials Listed Above
TCN: M21590 6276 0600 XXX

K. Handling Codes for Wastes Listed Above

15. Special Handling Instructions and Additional Information
BASE FIRE DEPARTMENT PHONE: 919-451-3333
HAZARDOUS WASTE LABELS
FLAMMABLE SOLID LABELS

16. **GENERATOR'S CERTIFICATION:** I hereby declare that the contents of this consignment are fully and accurately described above by proper shipping name and are classified, packed, marked, and labeled, and are in all respects in proper condition for transport by highway according to applicable international and national government regulations.
Unless I am a small quantity generator who has been exempted by statute or regulation from the duty to make a waste minimization certification under Section 3002(b) of RCRA, I also certify that I have a program in place to reduce the volume and toxicity of waste generated to the degree I have determined to be economically practicable and I have selected the method of treatment, storage, or disposal currently available to me which minimizes the present and future threat to human health and the environment.

Printed/Typed Name	Signature	Month	Day	Year
SSGT LANCE ADAIR	Lance Adair	11	7	86

TRANSPORTER

17. Transporter 1 Acknowledgement of Receipt of Materials

Printed/Typed Name	Signature	Month	Day	Year
Stephen R. Sims	Stephen R Sims	11	7	86

18. Transporter 2 Acknowledgement of Receipt of Materials

Printed/Typed Name	Signature	Month	Day	Year

FACILITY

19. Discrepancy Indication Space

20. Facility Owner or Operator: Certification of receipt of hazardous materials covered by this manifest except as noted in Item 19.

Printed/Typed Name	Signature	Month	Day	Year
George Eggers	George Eggers	11	7	86

Style F15R-6 Labelmaster, Div. of American Labelmark Co. Inc. 60646

EPA Form 8700-22 (Rev. 4-85) Previous edition is obsolete.

TSDF COPY

POSTED

Please print or type. (Form designed for use on elite (12-pitch) typewriter.)

Form Approved. OMB No. 2000-0404. Expires 7-31-86

UNIFORM HAZARDOUS WASTE MANIFEST

1. Generator's US EPA ID No.: NC 6170022580
Manifest Document No.: 0333
2. Page 1 of 1
Information in the shaded areas is not required by Federal law.

GENERATOR

3. Generator's Name and Mailing Address
8th EngrSptBn 2d FSSG Bldg FC200
Camp Lejeune, NC 28542
4. Generator's Phone (919) 451-1848

A. State Manifest Document Number
B. State Generator's ID

5. Transporter 1 Company Name: T.O., MCB, Camp Lejeune, NC
6. US EPA ID Number: NC6170022580
C. State Transporter's ID
D. Transporter's Phone 919-451-2542

7. Transporter 2 Company Name
8. US EPA ID Number
E. State Transporter's ID
F. Transporter's Phone

9. Designated Facility Name and Site Address
DRMO BLDG 906 TP-451
Camp Lejeune, NC 28542
10. US EPA ID Number: NC6170022580
G. State Facility's ID
H. Facility's Phone 919-451-1369

11. US DOT Description (Including Proper Shipping Name, Hazard Class and ID Number)	HM	12. Containers No.	12. Containers Type	13. Total Quantity	14. Unit Wt/Vol	I. Waste No.
a. Solvent N.O.S. (Waste) Combustible Liquid NA1993 (cleaning solvent)		3	DR	110 gal	1100	D001
b.						
c.						
d.						

J. Additional Descriptions for Materials Listed Above
TCN: MX M21310 6261 0004 XXX

K. Handling Codes for Wastes Listed Above

15. Special Handling Instructions and Additional Information
HAZARDOUS WASTE LABELS
BASE FIRE DEPARTMENT PHONE: 919-451-3333

16. **GENERATOR'S CERTIFICATION:** I hereby declare that the contents of this consignment are fully and accurately described above by proper shipping name and are classified, packed, marked, and labeled, and are in all respects in proper condition for transport by highway according to applicable international and national government regulations.
Unless I am a small quantity generator who has been exempted by statute or regulation from the duty to make a waste minimization certification under Section 3002(b) of RCRA, I also certify that I have a program in place to reduce the volume and toxicity of waste generated to the degree I have determined to be economically practicable and I have selected the method of treatment, storage, or disposal currently available to me which minimizes the present and future threat to human health and the environment.

Printed/Typed Name: LCPL Riegel
Signature: Paul Riegel
Month 11 Day 7 Year 86

TRANSPORTER

17. Transporter 1 Acknowledgement of Receipt of Materials
Printed/Typed Name: Stephen R. Sims
Signature: Stephen R Sims
Month 11 Day 7 Year 86

18. Transporter 2 Acknowledgement of Receipt of Materials
Printed/Typed Name
Signature
Month Day Year

FACILITY

19. Discrepancy Indication Space

20. Facility Owner or Operator: Certification of receipt of hazardous materials covered by this manifest except as noted in Item 19.
Printed/Typed Name: George Eggers
Signature: George Eggers
Month 11 Day 7 Year 86

Style F15R-6 Labelmaster, Div. of American Labelmark Co. Inc. 60646

EPA Form 8700-22 (Rev. 4-85) Previous edition is obsolete.

TSDF COPY

Please print or type. (Form designed for use on elite (12-pitch) typewriter.)

POSTED

Form Approved. OMB No. 2000-0404. Expires 7-31-86

UNIFORM HAZARDOUS WASTE MANIFEST

1. Generator's US EPA ID No.: NC6170022580
Manifest Document No.: 0332
2. Page 1 of 1
Information in the shaded areas is not required by Federal law.

3. Generator's Name and Mailing Address
Supply Officer, 2d Assault Amp Bn 2d Mar Div FMF Courthouse Bay Basin, Camp Lejeune, NC 28542
4. Generator's Phone (919) 451-7152/7388

A. State Manifest Document Number
B. State Generator's ID

5. Transporter 1 Company Name: T.M.O., MCB, Camp Lejeune, NC
6. US EPA ID Number: NC6170022580
C. State Transporter's ID
D. Transporter's Phone 919-451-2541

7. Transporter 2 Company Name
8. US EPA ID Number
E. State Transporter's ID
F. Transporter's Phone

9. Designated Facility Name and Site Address
DRMO BLDG 906 TP-451
Camp Lejeune, NC 28542
10. US EPA ID Number: NC6170022580
G. State Facility's ID
H. Facility's Phone 919-451-1369

GENERATOR

	11. US DOT Description (Including Proper Shipping Name, Hazard Class and ID Number)	HM	12. Containers No.	12. Containers Type	13. Total Quantity	14. Unit Wt/Vol	I. Waste No.
a.	Lithium Battery (Waste) Flammable Solid UN1415		1	BX	53 bat	86	D003
b.							
c.							
d.							

J. Additional Descriptions for Materials Listed Above
TCN: M21810 6261 0002 XXX

K. Handling Codes for Wastes Listed Above

15. Special Handling Instructions and Additional Information
BASE FIRE DEPARTMENT PHONE: 919-451-3333
HAZARDOUS WASTE LABELS
FLAMMABLE SOLID LABELS

16. **GENERATOR'S CERTIFICATION:** I hereby declare that the contents of this consignment are fully and accurately described above by proper shipping name and are classified, packed, marked, and labeled, and are in all respects in proper condition for transport by highway according to applicable international and national government regulations.
Unless I am a small quantity generator who has been exempted by statute or regulation from the duty to make a waste minimization certification under Section 3002(b) of RCRA, I also certify that I have a program in place to reduce the volume and toxicity of waste generated to the degree I have determined to be economically practicable and I have selected the method of treatment, storage, or disposal currently available to me which minimizes the present and future threat to human health and the environment.

Printed/Typed Name: SSGT Kemp
Signature: [signature]
Month 10 Day 25 Year 86

TRANSPORTER

17. Transporter 1 Acknowledgement of Receipt of Materials
Printed/Typed Name: Stephen R. Sims
Signature: [signature]
Month 10 Day 28 Year 86

18. Transporter 2 Acknowledgement of Receipt of Materials
Printed/Typed Name
Signature
Month Day Year

FACILITY

19. Discrepancy Indication Space

20. Facility Owner or Operator: Certification of receipt of hazardous materials covered by this manifest except as noted in Item 19.
Printed/Typed Name: George Eggers
Signature: [signature]
Month 10 Day 28 Year 86

Style F15R-6 Labelmaster, Div. of American Labelmark Co. Inc. 60646

EPA Form 8700-22 (Rev. 4-85) Previous edition is obsolete.

TSDF COPY

POSTED

Please print or type. (Form designed for use on elite (12-pitch) typewriter.)

Form Approved. OMB No. 2000-0404. Expires 7-31-86

UNIFORM HAZARDOUS WASTE MANIFEST

1. Generator's US EPA ID No.: NC6170022580
Manifest Document No.: 0331
2. Page 1 of 1
Information in the shaded areas is not required by Federal law.

GENERATOR

3. Generator's Name and Mailing Address
Supply Officer, 8th Motor Transport BN Bldg FC100
Camp Lejeune, NC 28542

4. Generator's Phone (919) 451-3866/3574

A. State Manifest Document Number

B. State Generator's ID

5. Transporter 1 Company Name: T.M.O., MCB, Camp Lejeune, NC
6. US EPA ID Number: NC6170022580
C. State Transporter's ID
D. Transporter's Phone 919-451-2541

7. Transporter 2 Company Name
8. US EPA ID Number
E. State Transporter's ID
F. Transporter's Phone

9. Designated Facility Name and Site Address
DRMO BLDG 906 TP-451
Camp Lejeune, NC 28542
10. US EPA ID Number: NC6170022580
G. State Facility's ID
H. Facility's Phone 919-451-1369

11. US DOT Description (Including Proper Shipping Name, Hazard Class and ID Number)	HM	12. Containers No.	12. Containers Type	13. Total Quantity	14. Unit Wt/Vol	I. Waste No.
a. Combustible Liquid N.O.S. (Waste) Combustible Liquid UN1993 (cleaning solvent)		5	DR	275 gal	3000	D001
b.						
c.						
d.						

J. Additional Descriptions for Materials Listed Above
TCN: MXXX M27010 6223 2486 XXX

K. Handling Codes for Wastes Listed Above

15. Special Handling Instructions and Additional Information
BASE FIRE DEPARTMENT PHONE: 919-451-3333
HAZARDOUS WASTE LABELS

16. **GENERATOR'S CERTIFICATION:** I hereby declare that the contents of this consignment are fully and accurately described above by proper shipping name and are classified, packed, marked, and labeled, and are in all respects in proper condition for transport by highway according to applicable international and national government regulations.
Unless I am a small quantity generator who has been exempted by statute or regulation from the duty to make a waste minimization certification under Section 3002(b) of RCRA, I also certify that I have a program in place to reduce the volume and toxicity of waste generated to the degree I have determined to be economically practicable and I have selected the method of treatment, storage, or disposal currently available to me which minimizes the present and future threat to human health and the environment.

Printed/Typed Name: SSGT Bloodworth
Signature: [signature]
Month 10 Day 23 Year 86

TRANSPORTER

17. Transporter 1 Acknowledgement of Receipt of Materials
Printed/Typed Name: Stephen R. Sims
Signature: [signature]
Month 10 Day 23 Year 86

18. Transporter 2 Acknowledgement of Receipt of Materials
Printed/Typed Name
Signature
Month Day Year

FACILITY

19. Discrepancy Indication Space

20. Facility Owner or Operator: Certification of receipt of hazardous materials covered by this manifest except as noted in Item 19.
Printed/Typed Name: George Eggers
Signature: [signature]
Month 10 Day 27 Year 86

Style F15R-6 Labelmaster, Div. of American Labelmark Co. Inc. 60646

EPA Form 8700-22 (Rev. 4-85) Previous edition is obsolete.

TSDF COPY

POSTED

Please print or type. (Form designed for use on elite (12-pitch) typewriter.)

Form Approved. OMB No. 2000-0404. Expires 7-31-86

UNIFORM HAZARDOUS WASTE MANIFEST

1. Generator's US EPA ID No.: NC6170022580
Manifest Document No.: 0330
2. Page 1 of 1
Information in the shaded areas is not required by Federal law.

GENERATOR

3. Generator's Name and Mailing Address
2d Mar Regt 2d MarDiv Bldg HP100
Camp Lejeune, NC 28542
4. Generator's Phone (919) 451-3460/3404

A. State Manifest Document Number
B. State Generator's ID

5. Transporter 1 Company Name: T.M.O., MCB, Camp Lejeune, NC
6. US EPA ID Number: NC6170022580
C. State Transporter's ID
D. Transporter's Phone 919-451-2541

7. Transporter 2 Company Name
8. US EPA ID Number
E. State Transporter's ID
F. Transporter's Phone

9. Designated Facility Name and Site Address
DRMO BLDG 906 TP-451
Camp Lejeune, NC 28542
10. US EPA ID Number: NC6170022580
G. State Facility's ID
H. Facility's Phone 919-451-1369

11. US DOT Description (Including Proper Shipping Name, Hazard Class and ID Number)	HM	12. Containers No.	Type	13. Total Quantity	14. Unit Wt/Vol	I. Waste No.
a. Combustible Liquid N.O.S. (Waste) Combustible Liquid NA1993 (Petroleum naphtha)		2	DR	100 gal	1200	D001
b.						
c.						
d.						

J. Additional Descriptions for Materials Listed Above
TCN: M12101 6191 Z001 XXX

K. Handling Codes for Wastes Listed Above

15. Special Handling Instructions and Additional Information
BASE FIRE DEPARTMENT PHONE: 919-451-3333
HAZARDOUS WASTE LABELS

16. **GENERATOR'S CERTIFICATION:** I hereby declare that the contents of this consignment are fully and accurately described above by proper shipping name and are classified, packed, marked, and labeled, and are in all respects in proper condition for transport by highway according to applicable international and national government regulations.
Unless I am a small quantity generator who has been exempted by statute or regulation from the duty to make a waste minimization certification under Section 3002(b) of RCRA, I also certify that I have a program in place to reduce the volume and toxicity of waste generated to the degree I have determined to be economically practicable and I have selected the method of treatment, storage, or disposal currently available to me which minimizes the present and future threat to human health and the environment.

Printed/Typed Name: CAPT Fechteler
Signature: [signature]
Month 10 Day 23 Year 86

TRANSPORTER

17. Transporter 1 Acknowledgement of Receipt of Materials
Printed/Typed Name: Stephen R. Sims
Signature: [signature]
Month 10 Day 23 Year 86

18. Transporter 2 Acknowledgement of Receipt of Materials
Printed/Typed Name
Signature
Month Day Year

FACILITY

19. Discrepancy Indication Space

20. Facility Owner or Operator: Certification of receipt of hazardous materials covered by this manifest except as noted in Item 19.
Printed/Typed Name: George Eggers
Signature: [signature]
Month 10 Day 27 Year 86

Style F15R-6 Labelmaster, Div. of American Labelmark Co. Inc. 60646

EPA Form 8700-22 (Rev. 4-85) Previous edition is obsolete.

TSDF COPY

POSTED

Please print or type. (Form designed for use on elite (12-pitch) typewriter.)

Form Approved. OMB No. 2000-0404. Expires 7-31-86

UNIFORM HAZARDOUS WASTE MANIFEST

1. Generator's US EPA ID No.: NC6170022580
Manifest Document No.: 0329
2. Page 1 of 1
Information in the shaded areas is not required by Federal law.

GENERATOR

3. Generator's Name and Mailing Address
H&S Co 3d BN 6th Mar 2d Mar Div Bldg 222
Camp Lejeune, NC 28542
4. Generator's Phone (919) 451-2997

A. State Manifest Document Number
B. State Generator's ID

5. Transporter 1 Company Name: T.M.O., MCB, Camp Lejeune, NC
6. US EPA ID Number: NC6170022580
C. State Transporter's ID
D. Transporter's Phone 919-451-2541

7. Transporter 2 Company Name
8. US EPA ID Number
E. State Transporter's ID
F. Transporter's Phone

9. Designated Facility Name and Site Address
DRMO BLDG 906 TP-451 28542
Marine Corps Base, Camp Lejeune, NC
10. US EPA ID Number: NC6170022580
G. State Facility's ID
H. Facility's Phone 919-451-1369

11. US DOT Description (Including Proper Shipping Name, Hazard Class and ID Number)	HM	12. Containers No.	12. Containers Type	13. Total Quantity	14. Unit Wt/Vol	I. Waste No.
a. Lithium Batteries (Waste) Flammable Solid UN1415		1	BX	108 bat.	216	D003
b.						
c.						
d.						

J. Additional Descriptions for Materials Listed Above
TCN: M12110 6191 0001 XXX

K. Handling Codes for Wastes Listed Above

15. Special Handling Instructions and Additional Information
BASE FIRE DEPARTMENT PHONE: 919-451-3333
HAZARDOUS WASTE LABELS
FLAMMABLE SOLID LABELS

16. **GENERATOR'S CERTIFICATION:** I hereby declare that the contents of this consignment are fully and accurately described above by proper shipping name and are classified, packed, marked, and labeled, and are in all respects in proper condition for transport by highway according to applicable international and national government regulations.
Unless I am a small quantity generator who has been exempted by statute or regulation from the duty to make a waste minimization certification under Section 3002(b) of RCRA, I also certify that I have a program in place to reduce the volume and toxicity of waste generated to the degree I have determined to be economically practicable and I have selected the method of treatment, storage, or disposal currently available to me which minimizes the present and future threat to human health and the environment.

Printed/Typed Name: CPL T. Knox
Signature: Thomas Knox
Month Day Year: 10 21 86

TRANSPORTER

17. Transporter 1 Acknowledgement of Receipt of Materials
Printed/Typed Name: Stephen R. Sims
Signature: Stephen R Sims
Month Day Year: 10 21 86

18. Transporter 2 Acknowledgement of Receipt of Materials
Printed/Typed Name
Signature
Month Day Year

FACILITY

19. Discrepancy Indication Space

20. Facility Owner or Operator: Certification of receipt of hazardous materials covered by this manifest except as noted in Item 19.
Printed/Typed Name: George Eggers
Signature: George Eggers
Month Day Year: 10 27 86

Style F15R-6 Labelmaster, Div. of American Labelmark Co. Inc. 60646

EPA Form 8700-22 (Rev. 4-85) Previous edition is obsolete.

TSDF COPY

POSTED

Please print or type. (Form designed for use on elite (12-pitch) typewriter.)

Form Approved. OMB No. 2060-0404. Expires 7-31-86

UNIFORM HAZARDOUS WASTE MANIFEST

1. Generator's US EPA ID No.: NC6170022580
Manifest Document No.: 0328
2. Page 1 of 1
Information in the shaded areas is not required by Federal law.

GENERATOR

3. Generator's Name and Mailing Address
H&S Co. 3d BN 6th Mar 2d Mar Div Bldg 222
Camp Lejeune, NC 28542
4. Generator's Phone (919)451-2997

A. State Manifest Document Number
B. State Generator's ID

5. Transporter 1 Company Name: XXXXXXXXXX T.M.O, MCB, Camp Lejeune
6. US EPA ID Number: NC6170022580
C. State Transporter's ID
D. Transporter's Phone: 919-451-2541

7. Transporter 2 Company Name
8. US EPA ID Number
E. State Transporter's ID
F. Transporter's Phone

9. Designated Facility Name and Site Address
DRMO BLDG 906 TP-451
Camp Lejeune, NC 28542
10. US EPA ID Number: NC6170022580
G. State Facility's ID
H. Facility's Phone: 919-4511369

11. US DOT Description (Including Proper Shipping Name, Hazard Class and ID Number)	HM	12. Containers No.	12. Containers Type	13. Total Quantity	14. Unit Wt/Vol	I. Waste No.
a. Lithium Batteries (Waste) Flammable Solid UN1415		1	BX	125 bat	250	D003
b.						
c.						
d.						

J. Additional Descriptions for Materials Listed Above
TCN: M12110 6191 0002 XXX

K. Handling Codes for Wastes Listed Above

15. Special Handling Instructions and Additional Information
BASE FIRE DEPARTMENT PHONE: 919-451-3333
HAZARDOUS WASTE LABELS
FLAMMABLE SOLID LABELS

16. **GENERATOR'S CERTIFICATION:** I hereby declare that the contents of this consignment are fully and accurately described above by proper shipping name and are classified, packed, marked, and labeled, and are in all respects in proper condition for transport by highway according to applicable international and national government regulations.
Unless I am a small quantity generator who has been exempted by statute or regulation from the duty to make a waste minimization certification under Section 3002(b) of RCRA, I also certify that I have a program in place to reduce the volume and toxicity of waste generated to the degree I have determined to be economically practicable and I have selected the method of treatment, storage, or disposal currently available to me which minimizes the present and future threat to human health and the environment.

Printed/Typed Name	Signature	Month	Day	Year
CPL T. Knox	Tyrone Knox	10	21	86

TRANSPORTER

17. Transporter 1 Acknowledgement of Receipt of Materials

Printed/Typed Name	Signature	Month	Day	Year
Stephen R. Sims	Stephen R Sims	10	21	86

18. Transporter 2 Acknowledgement of Receipt of Materials

Printed/Typed Name	Signature	Month	Day	Year

FACILITY

19. Discrepancy Indication Space

20. Facility Owner or Operator: Certification of receipt of hazardous materials covered by this manifest except as noted in Item 19.

Printed/Typed Name	Signature	Month	Day	Year
George Eggers	George Eggers	10	27	86

Style F15R-6 Labelmaster, Div. of American Labelmark Co. Inc. 60646

EPA Form 8700-22 (Rev. 4-85) Previous edition is obsolete.

TSDF COPY

POSTED

Please print or type. (Form designed for use on elite (12-pitch) typewriter.)

Form Approved. OMB No. 2000-0404. Expires 7-31-86

UNIFORM HAZARDOUS WASTE MANIFEST

1. Generator's US EPA ID No.: NC6170022580
Manifest Document No.: 0327
2. Page 1 of 1
Information in the shaded areas is not required by Federal law.

GENERATOR

3. Generator's Name and Mailing Address
Marine Corps Engineer School
Camp Lejeune, NC 28542
4. Generator's Phone (919) 451-7570/2275

A. State Manifest Document Number
B. State Generator's ID

5. Transporter 1 Company Name: T.M.O., MCB, Camp Lejeune, NC
6. US EPA ID Number: NC6170022580
C. State Transporter's ID
D. Transporter's Phone: 919-4512541

7. Transporter 2 Company Name
8. US EPA ID Number
E. State Transporter's ID
F. Transporter's Phone

9. Designated Facility Name and Site Address
DRMO BLDG 906 TP-451
Camp Lejeune, NC 28542
10. US EPA ID Number: NC6170022580
G. State Facility's ID
H. Facility's Phone: 919-451-1369

11. US DOT Description (Including Proper Shipping Name, Hazard Class and ID Number)	HM	12. Containers No.	12. Containers Type	13. Total Quantity	14. Unit Wt/Vol	I. Waste No.
a. Combustible Liquid N.O.S. (Waste) Combustible Liquid NA1993(cleaning compound-trichlorotri-flouroethane)		2	DR	110 gal	1200	U229
b.						
c.						
d.						

J. Additional Descriptions for Materials Listed Above
TCN: M93050 6268 0237 XXX

K. Handling Codes for Wastes Listed Above

15. Special Handling Instructions and Additional Information
BASE FIRE DEPARTMENT PHONE: 919-451-3333
HAZARDOUS WASTE LABELS

16. **GENERATOR'S CERTIFICATION:** I hereby declare that the contents of this consignment are fully and accurately described above by proper shipping name and are classified, packed, marked, and labeled, and are in all respects in proper condition for transport by highway according to applicable international and national government regulations.
Unless I am a small quantity generator who has been exempted by statute or regulation from the duty to make a waste minimization certification under Section 3002(b) of RCRA, I also certify that I have a program in place to reduce the volume and toxicity of waste generated to the degree I have determined to be economically practicable and I have selected the method of treatment, storage, or disposal currently available to me which minimizes the present and future threat to human health and the environment.

Printed/Typed Name: MSGT Colsanti
Signature:
Month Day Year:

TRANSPORTER

17. Transporter 1 Acknowledgement of Receipt of Materials
Printed/Typed Name: Stephen R. Sims
Signature: Stephen R Sims
Month Day Year: 10 28 86

18. Transporter 2 Acknowledgement of Receipt of Materials
Printed/Typed Name:
Signature:
Month Day Year:

FACILITY

19. Discrepancy Indication Space

20. Facility Owner or Operator: Certification of receipt of hazardous materials covered by this manifest except as noted in Item 19.
Printed/Typed Name: George Eggers
Signature: George Eggers
Month Day Year: 10 28 86

Style F15R-6 Labelmaster, Div. of American Labelmark Co. Inc. 60646

EPA Form 8700-22 (Rev. 4-85) Previous edition is obsolete.

TSDF COPY

POSTED

Please print or type. (Form designed for use on elite (12-pitch) typewriter.)

Form Approved. OMB No. 2000-0404. Expires 7-31-86

UNIFORM HAZARDOUS WASTE MANIFEST

1. Generator's US EPA ID No.: NC6170022580
Manifest Document No.: 0326
2. Page 1 of 1
Information in the shaded areas is not required by Federal law.

GENERATOR

3. Generator's Name and Mailing Address
Supply Officer DSU 2d Supply Bn 2d FSSG Bldg 916
Camp Lejeune, NC 28542

4. Generator's Phone (919)451-3667

A. State Manifest Document Number

B. State Generator's ID

5. Transporter 1 Company Name: T.M.O., MCB, Camp Lejeune, NC
6. US EPA ID Number: NC6170022580
C. State Transporter's ID
D. Transporter's Phone 919-451-2541

7. Transporter 2 Company Name
8. US EPA ID Number
E. State Transporter's ID
F. Transporter's Phone

9. Designated Facility Name and Site Address
DRMO BLDG 906 TP-451
Camp Lejeune, NC 28542
10. US EPA ID Number: NC6170022580
G. State Facility's ID
H. Facility's Phone 919-451-1369

11. US DOT Description (Including Proper Shipping Name, Hazard Class and ID Number)	HM	12. Containers No.	12. Containers Type	13. Total Quantity	14. Unit Wt/Vol	I. Waste No.
a. Lithium Batteries (Waste) Flammable Solid UN1415		1	BX	69 bat	138	D003
b.						
c.						
d.						

J. Additional Descriptions for Materials Listed Above
TCN: MML152 6237 0015 XXX

K. Handling Codes for Wastes Listed Above

15. Special Handling Instructions and Additional Information
BASE FIRE DEPARTMENT PHONE: 919-451-3333
HAZARDOUS WASTE LABELS
FLAMMABLE SOLID LABELS

16. **GENERATOR'S CERTIFICATION:** I hereby declare that the contents of this consignment are fully and accurately described above by proper shipping name and are classified, packed, marked, and labeled, and are in all respects in proper condition for transport by highway according to applicable international and national government regulations.
Unless I am a small quantity generator who has been exempted by statute or regulation from the duty to make a waste minimization certification under Section 3002(b) of RCRA, I also certify that I have a program in place to reduce the volume and toxicity of waste generated to the degree I have determined to be economically practicable and I have selected the method of treatment, storage, or disposal currently available to me which minimizes the present and future threat to human health and the environment.

Printed/Typed Name	Signature	Month	Day	Year
LCPL Hayward	[signature]	10	23	86

TRANSPORTER

17. Transporter 1 Acknowledgement of Receipt of Materials

Printed/Typed Name	Signature	Month	Day	Year
Stephen R. Sims	[signature]	10	23	86

18. Transporter 2 Acknowledgement of Receipt of Materials

Printed/Typed Name	Signature	Month	Day	Year

FACILITY

19. Discrepancy Indication Space

20. Facility Owner or Operator: Certification of receipt of hazardous materials covered by this manifest except as noted in Item 19.

Printed/Typed Name	Signature	Month	Day	Year
George Eggers	[signature]	10	27	86

Style F15R-6 Labelmaster, Div. of American Labelmark Co. Inc. 60646

EPA Form 8700-22 (Rev. 4-85) Previous edition is obsolete.

TSDF COPY

POSTED

Please print or type. (Form designed for use on elite (12-pitch) typewriter.)

Form Approved. OMB No. 2000-0404. Expires 7-31-86

UNIFORM HAZARDOUS WASTE MANIFEST

1. Generator's US EPA ID No.: NC6170022580
Manifest Document No.: 0325
2. Page 1 of 1
Information in the shaded areas is not required by Federal law.

GENERATOR

3. Generator's Name and Mailing Address
Base Printing Plant
Camp Lejeune, NC 28542
4. Generator's Phone (919) 451-3364

A. State Manifest Document Number
B. State Generator's ID

5. Transporter 1 Company Name: T.M.O., MCB, Camp Lejeune, NC
6. US EPA ID Number: NC6170022580
C. State Transporter's ID
D. Transporter's Phone: 919-4512541

7. Transporter 2 Company Name
8. US EPA ID Number
E. State Transporter's ID
F. Transporter's Phone

9. Designated Facility Name and Site Address
DRMO BLDG 906 TP-451
Camp Lejeune, NC 28542
10. US EPA ID Number: NC6170022580
G. State Facility's ID
H. Facility's Phone: 919-4511369

11. US DOT Description (Including Proper Shipping Name, Hazard Class and ID Number)	HM	12. Containers No.	12. Containers Type	13. Total Quantity	14. Unit Wt/Vol	I. Waste No.
a. , Petroleum Naphtha (Waste) Flammable Liquid UN1255 (Blankrola)		2	CN	10 gal	86	D001
b.						
c.						
d.						

J. Additional Descriptions for Materials Listed Above
TCN: M93179 6261 0003 XXX

K. Handling Codes for Wastes Listed Above

15. Special Handling Instructions and Additional Information
BASE FIRE DEPARTMENT PHONE: 919-451-3333
HAZARDOUS WASTE LABELS
FLAMMABLE LIQUID LABELS

16. **GENERATOR'S CERTIFICATION:** I hereby declare that the contents of this consignment are fully and accurately described above by proper shipping name and are classified, packed, marked, and labeled, and are in all respects in proper condition for transport by highway according to applicable international and national government regulations.
Unless I am a small quantity generator who has been exempted by statute or regulation from the duty to make a waste minimization certification under Section 3002(b) of RCRA, I also certify that I have a program in place to reduce the volume and toxicity of waste generated to the degree I have determined to be economically practicable and I have selected the method of treatment, storage, or disposal currently available to me which minimizes the present and future threat to human health and the environment.

Printed/Typed Name: Mr. Burke
Signature: J P Burke
Month Day Year: 10 21 86

TRANSPORTER

17. Transporter 1 Acknowledgement of Receipt of Materials
Printed/Typed Name: Stephen R. Sims
Signature: Stephen R Sims
Month Day Year: 10 21 86

18. Transporter 2 Acknowledgement of Receipt of Materials
Printed/Typed Name
Signature
Month Day Year

FACILITY

19. Discrepancy Indication Space

20. Facility Owner or Operator: Certification of receipt of hazardous materials covered by this manifest except as noted in Item 19.
Printed/Typed Name: George Eggers
Signature: George Eggers
Month Day Year: 10 27 86

Style F15R-6 Labelmaster, Div. of American Labelmark Co. Inc. 60646

EPA Form 8700-22 (Rev. 4-85) Previous edition is obsolete.

TSDF COPY

POSTED

Please print or type. (Form designed for use on elite (12-pitch) typewriter.)

Form Approved. OMB No. 2000-0404. Expires 7-31-86

UNIFORM HAZARDOUS WASTE MANIFEST

1. Generator's US EPA ID No.: NC6170022580
Manifest Document No.: 0324
2. Page 1 of 1
Information in the shaded areas is not required by Federal law.

GENERATOR

3. Generator's Name and Mailing Address
Second Battalion 10th Marines 2d Mardiv Bldg 509
Camp Lejeune, NC 28542
4. Generator's Phone (919) 451-3941

A. State Manifest Document Number
B. State Generator's ID

5. Transporter 1 Company Name: T.M.O., MCB, Camp Lejeune, NC
6. US EPA ID Number: NC6170022580
C. State Transporter's ID
D. Transporter's Phone 919-451-2541

7. Transporter 2 Company Name
8. US EPA ID Number
E. State Transporter's ID
F. Transporter's Phone

9. Designated Facility Name and Site Address
DRMO BLDG 906 TP-451
Camp Lejeune, NC 28542
10. US EPA ID Number: NC6170022580
G. State Facility's ID
H. Facility's Phone 919-4511369

11. US DOT Description (Including Proper Shipping Name, Hazard Class and ID Number)	HM	12. Containers No.	12. Containers Type	13. Total Quantity	14. Unit Wt/Vol	I. Waste No.
a. Lithium Batteries (Waste) Flammable Solid UN1415		1	BX	21 bat.	42	D003
b.						
c.						
d.						

J. Additional Descriptions for Materials Listed Above
TCN: M12320 6267 0003 XXX

K. Handling Codes for Wastes Listed Above

15. Special Handling Instructions and Additional Information
BASE FIRE DEPARNXNK PHONE: 919-451-3333
HAZARDOUS WASTE LABELS
FLAMMABLE SOLID LABELS

16. **GENERATOR'S CERTIFICATION:** I hereby declare that the contents of this consignment are fully and accurately described above by proper shipping name and are classified, packed, marked, and labeled, and are in all respects in proper condition for transport by highway according to applicable international and national government regulations.
Unless I am a small quantity generator who has been exempted by statute or regulation from the duty to make a waste minimization certification under Section 3002(b) of RCRA, I also certify that I have a program in place to reduce the volume and toxicity of waste generated to the degree I have determined to be economically practicable and I have selected the method of treatment, storage, or disposal currently available to me which minimizes the present and future threat to human health and the environment.

Printed/Typed Name: Lt. Silvia
Signature: [signature]
Month 10 Day 21 Year 86

TRANSPORTER

17. Transporter 1 Acknowledgement of Receipt of Materials
Printed/Typed Name: Stephen R. Sims
Signature: [signature]
Month 10 Day 21 Year 86

18. Transporter 2 Acknowledgement of Receipt of Materials
Printed/Typed Name
Signature
Month Day Year

FACILITY

19. Discrepancy Indication Space

20. Facility Owner or Operator: Certification of receipt of hazardous materials covered by this manifest except as noted in Item 19.
Printed/Typed Name: George Eggers
Signature: [signature]
Month 10 Day 27 Year 86

Style F15R-6 Labelmaster, Div. of American Labelmark Co. Inc. 60646

EPA Form 8700-22 (Rev. 4-85) Previous edition is obsolete.

TSDF COPY

POSTED

Please print or type. (Form designed for use on elite (12-pitch) typewriter.)

Form Approved. OMB No. 2000-0404. Expires 7-31-86

UNIFORM HAZARDOUS WASTE MANIFEST

1. Generator's US EPA ID No. NC6170022580 | Manifest Document No. 0323 | 2. Page 1 of 1 | Information in the shaded areas is not required by Federal law.

3. Generator's Name and Mailing Address
Second Battalion, 10th Marines 2d MarDiv Bldg 509
Camp Lejeune, NC 28542

4. Generator's Phone (919) 451-3941

A. State Manifest Document Number

B. State Generator's ID

5. Transporter 1 Company Name: T.M.O, MCB, Camp Lejeune, NC | 6. US EPA ID Number: NC6170022580

C. State Transporter's ID

D. Transporter's Phone 919-451-2541

7. Transporter 2 Company Name | 8. US EPA ID Number

E. State Transporter's ID

F. Transporter's Phone

9. Designated Facility Name and Site Address
DRMO BLDG 906 TP-451
Camp Lejeune, NC 28542

10. US EPA ID Number: NC6170022580

G. State Facility's ID

H. Facility's Phone 919-451-1369

	11. US DOT Description (Including Proper Shipping Name, Hazard Class and ID Number)	HM	12. Containers No.	12. Containers Type	13. Total Quantity	14. Unit Wt/Vol	I. Waste No.
a.	Lithium Batteries (Waste) Flammable Solid UN1415		2	BX	94 bat.	188	D003
b.							
c.							
d.							

J. Additional Descriptions for Materials Listed Above
TCN: M12320 6267 0004 XXX

K. Handling Codes for Wastes Listed Above

15. Special Handling Instructions and Additional Information
BASE FIRE DEPARTMENT PHONE: 919-X 451-3333
HAZARDOUS WASTE LABELS
FLAMMABLE SOLID LABELS

16. **GENERATOR'S CERTIFICATION:** I hereby declare that the contents of this consignment are fully and accurately described above by proper shipping name and are classified, packed, marked, and labeled, and are in all respects in proper condition for transport by highway according to applicable international and national government regulations.
Unless I am a small quantity generator who has been exempted by statute or regulation from the duty to make a waste minimization certification under Section 3002(b) of RCRA, I also certify that I have a program in place to reduce the volume and toxicity of waste generated to the degree I have determined to be economically practicable and I have selected the method of treatment, storage, or disposal currently available to me which minimizes the present and future threat to human health and the environment.

GENERATOR

Printed/Typed Name: Lt. Silvia | Signature: Mark G Silvia | Month 10 Day 21 Year 86

TRANSPORTER

17. Transporter 1 Acknowledgement of Receipt of Materials

Printed/Typed Name: Stephen R. Sims | Signature: Stephen R Sims | Month 10 Day 21 Year 86

18. Transporter 2 Acknowledgement of Receipt of Materials

Printed/Typed Name | Signature | Month Day Year

FACILITY

19. Discrepancy Indication Space

20. Facility Owner or Operator: Certification of receipt of hazardous materials covered by this manifest except as noted in Item 19.

Printed/Typed Name: George Eggers | Signature: George Eggers | Month 10 Day 27 Year 86

Style F15R-6 Labelmaster, Div. of American Labelmark Co. Inc. 60646

EPA Form 8700-22 (Rev. 4-85) Previous edition is obsolete.

TSDF COPY

POSTED

Please print or type. (Form designed for use on elite (12-pitch) typewriter.)

Form Approved. OMB No. 2000-0404. Expires 7-31-86

UNIFORM HAZARDOUS WASTE MANIFEST

1. Generator's US EPA ID No.: NC6170022580
Manifest Document No.: 0322
2. Page 1 of 1
Information in the shaded areas is not required by Federal law.

GENERATOR

3. Generator's Name and Mailing Address
ELMACO 2d FSSG Bldg 905
Camp Lejeune, NC 28542
4. Generator's Phone (919) 451-1985

A. State Manifest Document Number
B. State Generator's ID

5. Transporter 1 Company Name: T.M.O., MCB, Camp Lejeune, NC
6. US EPA ID Number: NC6170022580
C. State Transporter's ID
D. Transporter's Phone: 919-451-2542

7. Transporter 2 Company Name
8. US EPA ID Number
E. State Transporter's ID
F. Transporter's Phone

9. Designated Facility Name and Site Address
DRMO BLDG 906, TP-451
Camp Lejeune, NC 28542
10. US EPA ID Number: NC6170022580
G. State Facility's ID
H. Facility's Phone: 919-451-1369

11. US DOT Description (Including Proper Shipping Name, Hazard Class and ID Number)	HM	12. Containers No.	Type	13. Total Quantity	14. Unit Wt/Vol	I. Waste No.
a. Toluene (waste) Flammable Liquid UN1294		1	DR	4 quart	150	U220
b.						
c.						
d.						

J. Additional Descriptions for Materials Listed Above
TCN: M27124 6283 0001 XXX

K. Handling Codes for Wastes Listed Above

15. Special Handling Instructions and Additional Information
BASE FIRE DEPARTMENT PHONE: 919-451-3333
HAZARDOUS WASTE LABELS
FLAMMABLE LIQUID LABELS

16. **GENERATOR'S CERTIFICATION:** I hereby declare that the contents of this consignment are fully and accurately described above by proper shipping name and are classified, packed, marked, and labeled, and are in all respects in proper condition for transport by highway according to applicable international and national government regulations.
Unless I am a small quantity generator who has been exempted by statute or regulation from the duty to make a waste minimization certification under Section 3002(b) of RCRA, I also certify that I have a program in place to reduce the volume and toxicity of waste generated to the degree I have determined to be economically practicable and I have selected the method of treatment, storage, or disposal currently available to me which minimizes the present and future threat to human health and the environment.

Printed/Typed Name: Sgt R. G. Piatt
Signature: R G Piatt
Month Day Year: 10 23 86

TRANSPORTER

17. Transporter 1 Acknowledgement of Receipt of Materials
Printed/Typed Name: Stephen R. Sims
Signature: Stephen R Sims
Month Day Year: 10 23 86

18. Transporter 2 Acknowledgement of Receipt of Materials
Printed/Typed Name
Signature
Month Day Year

FACILITY

19. Discrepancy Indication Space

20. Facility Owner or Operator: Certification of receipt of hazardous materials covered by this manifest except as noted in Item 19.
Printed/Typed Name: George Eggers
Signature: George Eggers
Month Day Year: 10 27 86

Style F15R-6 Labelmaster, Div. of American Labelmark Co. Inc. 60646

EPA Form 8700-22 (Rev. 4-85) Previous edition is obsolete.

TSDF COPY

POSTED

Please print or type. (Form designed for use on elite (12-pitch) typewriter.)

Form Approved. OMB No. 2000-0404. Expires 7-31-86

UNIFORM HAZARDOUS WASTE MANIFEST

1. Generator's US EPA ID No.: NC6170022580
Manifest Document No.: 0321
2. Page 1 of 1
Information in the shaded areas is not required by Federal law.

GENERATOR

3. Generator's Name and Mailing Address
GSM Co, Bldg 1516
Camp Lejeune, NC 28542
4. Generator's Phone (919) 451-3341

A. State Manifest Document Number
B. State Generator's ID

5. Transporter 1 Company Name: T.M.O., MCB, Camp Lejeune, NC
6. US EPA ID Number: NC6170022580
C. State Transporter's ID
D. Transporter's Phone: 919-451-2541

7. Transporter 2 Company Name
8. US EPA ID Number
E. State Transporter's ID
F. Transporter's Phone

9. Designated Facility Name and Site Address
DRMO BLDG 906 TP-451
Camp Lejeune, NC 28542
10. US EPA ID Number: NC6170022580
G. State Facility's ID
H. Facility's Phone: 919-451-1369

	11. US DOT Description (Including Proper Shipping Name, Hazard Class and ID Number)	HM	12. Containers No.	12. Containers Type	13. Total Quantity	14. Unit Wt/Vol	I. Waste No.
a.	Solvent, N.O.S. Combustible Liquid UN1993 (contaminated solvent)		4	DR	220 gal	2400	D001
b.							
c.							
d.							

J. Additional Descriptions for Materials Listed Above
TCN: M27128 6225 0001 XXX

K. Handling Codes for Wastes Listed Above

15. Special Handling Instructions and Additional Information
BASE FIRE DEPARTMENT PHONE: 919-451-3333
HAZARDOUS WASTE LABELS

16. **GENERATOR'S CERTIFICATION:** I hereby declare that the contents of this consignment are fully and accurately described above by proper shipping name and are classified, packed, marked, and labeled, and are in all respects in proper condition for transport by highway according to applicable international and national government regulations.
Unless I am a small quantity generator who has been exempted by statute or regulation from the duty to make a waste minimization certification under Section 3002(b) of RCRA, I also certify that I have a program in place to reduce the volume and toxicity of waste generated to the degree I have determined to be economically practicable and I have selected the method of treatment, storage, or disposal currently available to me which minimizes the present and future threat to human health and the environment.

Printed/Typed Name: SSGT J. T. Berry
Signature: James J. Berry
Month Day Year: 10 23 86

TRANSPORTER

17. Transporter 1 Acknowledgement of Receipt of Materials
Printed/Typed Name: Stephen R. Sims
Signature: Stephen R Sims
Month Day Year: 10 23 86

18. Transporter 2 Acknowledgement of Receipt of Materials
Printed/Typed Name:
Signature:
Month Day Year:

FACILITY

19. Discrepancy Indication Space

20. Facility Owner or Operator: Certification of receipt of hazardous materials covered by this manifest except as noted in Item 19.
Printed/Typed Name: George Eggers
Signature: George Eggers
Month Day Year: 10 27 86

Style F15R-6 Labelmaster, Div. of American Labelmark Co. Inc. 60646

EPA Form 8700-22 (Rev. 4-85) Previous edition is obsolete.

TSDF COPY

POSTED

Please print or type. (Form designed for use on elite (12-pitch) typewriter.)

Form Approved. OMB No. 2000-0404. Expires 7-31-86

UNIFORM HAZARDOUS WASTE MANIFEST

1. Generator's US EPA ID No.: NC6170022580
Manifest Document No.: 0320
2. Page 1 of 1
Information in the shaded areas is not required by Federal law.

GENERATOR

3. Generator's Name and Mailing Address
ITS Camp Geiger
MCB, Camp Lejeune, NC 28542
4. Generator's Phone (919)451-~~2838~~ 0378

A. State Manifest Document Number
B. State Generator's ID

5. Transporter 1 Company Name: T.M.O.,,MCB, Camp Lejeune, NC
6. US EPA ID Number: NC6170022580
C. State Transporter's ID
D. Transporter's Phone 919-451-2541

7. Transporter 2 Company Name
8. US EPA ID Number
E. State Transporter's ID
F. Transporter's Phone

9. Designated Facility Name and Site Address
DRMO BLDG 906 TP-451
MCB, Camp Lejeune, NC 28542
10. US EPA ID Number: NC6170022580
G. State Facility's ID
H. Facility's Phone 919-451-1369

11. US DOT Description (Including Proper Shipping Name, Hazard Class and ID Number)	HM	12. Containers No.	12. Containers Type	13. Total Quantity	14. Unit Wt/Vol	I. Waste No.
a. Combustible Liquid N.O.S. Combustible Material UN1993 (dry cleaning solvent)		2	DR	90 gal	900	D001
b. Combustible Liquid N.O.S. (Waste) Combustible Material UN1993 (dry cleaning solvent)		8	CN	40 gal	350	D001
c.						
d.						

J. Additional Descriptions for Materials Listed Above
a. TCN: M93055 6273 A921 XXX
b. TCN: M93055 6273 A922 XXX

K. Handling Codes for Wastes Listed Above

15. Special Handling Instructions and Additional Information
BASE FIRE DEPARTMENT PHONE: 919-451-3333
HAZARDOUS WASTE LABELS
NOTE: The items on this manifest were transported from Camp Geiger (ITS) to Bldg 906 DRMO without proper authorization and documentation from the TMO, and prior to the preparation of this document

16. GENERATOR'S CERTIFICATION: I hereby declare that the contents of this consignment are fully and accurately described above by proper shipping name and are classified, packed, marked, and labeled, and are in all respects in proper condition for transport by highway according to applicable international and national government regulations.
Unless I am a small quantity generator who has been exempted by statute or regulation from the duty to make a waste minimization certification under Section 3002(b) of RCRA, I also certify that I have a program in place to reduce the volume and toxicity of waste generated to the degree I have determined to be economically practicable and I have selected the method of treatment, storage, or disposal currently available to me which minimizes the present and future threat to human health and the environment.

Printed/Typed Name	Signature	Month	Day	Year
CPL S. R. Parr	S. R. Parr CPL 2141	10	02	86

TRANSPORTER

17. Transporter 1 Acknowledgement of Receipt of Materials

Printed/Typed Name	Signature	Month	Day	Year
LCPL J. A. Anderson				

18. Transporter 2 Acknowledgement of Receipt of Materials

Printed/Typed Name	Signature	Month	Day	Year

FACILITY

19. Discrepancy Indication Space

20. Facility Owner or Operator: Certification of receipt of hazardous materials covered by this manifest except as noted in Item 19.

Printed/Typed Name	Signature	Month	Day	Year
George Eggers	George Eggers	10	02	86

Style F15R-6 Labelmaster, Div. of American Labelmark Co. Inc. 60646

EPA Form 8700-22 (Rev. 4-85) Previous edition is obsolete.

TSDF COPY

POSTED

Please print or type. (Form designed for use on elite (12-pitch) typewriter.)

Form Approved. OMB No. 2000-0404. Expires 7-31-86

UNIFORM HAZARDOUS WASTE MANIFEST

1. Generator's US EPA ID No.: NC6170022580
Manifest Document No.: 0319
2. Page 1 of 1
Information in the shaded areas is not required by Federal law.

GENERATOR

3. Generator's Name and Mailing Address
2d Maint Bn Engr Maint Co. Bldg 902
Camp Lejeune, NC 28542
4. Generator's Phone (919) 451-1410

A. State Manifest Document Number
B. State Generator's ID

5. Transporter 1 Company Name: T.M.O., MCB, Camp Lejeune, NC
6. US EPA ID Number: NC6170022580
C. State Transporter's ID
D. Transporter's Phone 919-451-2541

7. Transporter 2 Company Name
8. US EPA ID Number
E. State Transporter's ID
F. Transporter's Phone

9. Designated Facility Name and Site Address
DRMO BLDG 906 TP-451
Camp Lejeune, NC 28542
10. US EPA ID Number: NC6170022580
G. State Facility's ID
H. Facility's Phone 919-451-1369

	11. US DOT Description (Including Proper Shipping Name, Hazard Class and ID Number)	HM	12. Containers No.	12. Containers Type	13. Total Quantity	14. Unit Wt/Vol	I. Waste No.
a.	Combustible Liquid N.O.S. (Waste) Combustible Liquid NA1993 (oil spill)		4	DR	200 gal	1600	D001
b.							
c.							
d.							

J. Additional Descriptions for Materials Listed Above
TCN: M27121 6204 D014 XXX

K. Handling Codes for Wastes Listed Above

15. Special Handling Instructions and Additional Information
HAZARDOUS WASTE LABELS
BASE FIRE DEPARTMENT PHONE: 919-451-3333

16. **GENERATOR'S CERTIFICATION:** I hereby declare that the contents of this consignment are fully and accurately described above by proper shipping name and are classified, packed, marked, and labeled, and are in all respects in proper condition for transport by highway according to applicable international and national government regulations.
Unless I am a small quantity generator who has been exempted by statute or regulation from the duty to make a waste minimization certification under Section 3002(b) of RCRA, I also certify that I have a program in place to reduce the volume and toxicity of waste generated to the degree I have determined to be economically practicable and I have selected the method of treatment, storage, or disposal currently available to me which minimizes the present and future threat to human health and the environment.

Printed/Typed Name: SGT W.A.G. HARVEY
Signature: W.A.G. Harvey
Month 09 Day 25 Year 86

TRANSPORTER

17. Transporter 1 Acknowledgement of Receipt of Materials
Printed/Typed Name: Stephen R. Sims
Signature: Stephen R. Sims
Month 9 Day 25 Year 86

18. Transporter 2 Acknowledgement of Receipt of Materials
Printed/Typed Name
Signature
Month Day Year

FACILITY

19. Discrepancy Indication Space

20. Facility Owner or Operator: Certification of receipt of hazardous materials covered by this manifest except as noted in Item 19.
Printed/Typed Name: George Eggers
Signature: George Eggers
Month 09 Day 25 Year 86

Style F15R-6 Labelmaster, Div. of American Labelmark Co. Inc. 60646

EPA Form 8700-22 (Rev. 4-85) Previous edition is obsolete.

TSDF COPY

POSTED

Please print or type. (Form designed for use on elite (12-pitch) typewriter.)

Form Approved. OMB No. 2000-0404. Expires 7-31-86

UNIFORM HAZARDOUS WASTE MANIFEST

1. Generator's US EPA ID No.: NC6170022580
Manifest Document No.: 0318
2. Page 1 of 1
Information in the shaded areas is not required by Federal law.

GENERATOR

3. Generator's Name and Mailing Address
Engr Maint Co, 2d Maint BN 2d FSSG Bldg 902
Camp Lejeune, NC 28542
4. Generator's Phone (919) 451-1410

A. State Manifest Document Number
B. State Generator's ID

5. Transporter 1 Company Name: T.M.O., MCB, Camp Lejeune, NC
6. US EPA ID Number: NC6170022580
C. State Transporter's ID
D. Transporter's Phone: 919-451-2541

7. Transporter 2 Company Name
8. US EPA ID Number
E. State Transporter's ID
F. Transporter's Phone

9. Designated Facility Name and Site Address
DRMO BLDG 906 TP-451
Camp Lejeune, NC 28542
10. US EPA ID Number: NC6170022580
G. State Facility's ID
H. Facility's Phone: 919-451-1369

11. US DOT Description (Including Proper Shipping Name, Hazard Class and ID Number)	HM	12. Containers No.	12. Containers Type	13. Total Quantity	14. Unit Wt/Vol	I. Waste No.
a. Combustible Liquid N.O.S. (Waste) Combustible Liquid UN1993 (engine oil)		16	DR	330 gal	4800	D001
b.						
c.						
d.						

J. Additional Descriptions for Materials Listed Above
TCN: M27121 6216 D045 XXX

K. Handling Codes for Wastes Listed Above

15. Special Handling Instructions and Additional Information
BASE FIRE MKK DEPARTMENT PHONE: 919-451-3333
HAZARDOUS WASTE LABELS

16. **GENERATOR'S CERTIFICATION:** I hereby declare that the contents of this consignment are fully and accurately described above by proper shipping name and are classified, packed, marked, and labeled, and are in all respects in proper condition for transport by highway according to applicable international and national government regulations.
Unless I am a small quantity generator who has been exempted by statute or regulation from the duty to make a waste minimization certification under Section 3002(b) of RCRA, I also certify that I have a program in place to reduce the volume and toxicity of waste generated to the degree I have determined to be economically practicable and I have selected the method of treatment, storage, or disposal currently available to me which minimizes the present and future threat to human health and the environment.

Printed/Typed Name: WO A.G. HARVEY
Signature: A.G. Harvey
Month Day Year: 09 25 86

TRANSPORTER

17. Transporter 1 Acknowledgement of Receipt of Materials
Printed/Typed Name: Stephen R. Sims
Signature: Stephen R Sims
Month Day Year: 9 25 86

18. Transporter 2 Acknowledgement of Receipt of Materials
Printed/Typed Name
Signature
Month Day Year

FACILITY

19. Discrepancy Indication Space

20. Facility Owner or Operator: Certification of receipt of hazardous materials covered by this manifest except as noted in Item 19.
Printed/Typed Name: George Eggers
Signature: George Eggers
Month Day Year: 09 25 86

Style F15R-6 Labelmaster, Div. of American Labelmark Co. Inc. 60646

EPA Form 8700-22 (Rev. 4-85) Previous edition is obsolete.

TSDF COPY

POSTED

Please print or type. (Form designed for use on elite (12-pitch) typewriter.)

Form Approved. OMB No. 2000-0404. Expires 7-31-86

UNIFORM HAZARDOUS WASTE MANIFEST

1. Generator's US EPA ID No.: NC6170022580
Manifest Document No.: 0317
2. Page 1 of 1
Information in the shaded areas is not required by Federal law.

GENERATOR

3. Generator's Name and Mailing Address
Marine Corps Exchange 0131
Camp Lejeune, NC 28542
4. Generator's Phone (919) 451-5686

A. State Manifest Document Number
B. State Generator's ID

5. Transporter 1 Company Name: T.M.O., MCB, Camp Lejeune, Nc
6. US EPA ID Number: NC6170022580
C. State Transporter's ID
D. Transporter's Phone 919-451-2541

7. Transporter 2 Company Name
8. US EPA ID Number
E. State Transporter's ID
F. Transporter's Phone

9. Designated Facility Name and Site Address
DRMO BLDG 906 TP-451
Camp Lejeune, NC 28542
10. US EPA ID Number: NC6170022580
G. State Facility's ID
H. Facility's Phone 919-451-1369

11. US DOT Description (Including Proper Shipping Name, Hazard Class and ID Number)	HM	12. Containers No.	12. Containers Type	13. Total Quantity	14. Unit Wt/Vol	I. Waste No.
a. Combustible Liquid N.O.S. (Waste) Combustible Material NA1993 (dry cleaning solvent)		1	DR	55 gal	600	D001
b.						
c.						
d.						

J. Additional Descriptions for Materials Listed Above
TCN: M95220 6230 0001 XXX

K. Handling Codes for Wastes Listed Above

15. Special Handling Instructions and Additional Information
BASE FIRE DEPARTMENT PHONE: 919-451-3333
HAZARDOUS WASTE LABELS

16. **GENERATOR'S CERTIFICATION:** I hereby declare that the contents of this consignment are fully and accurately described above by proper shipping name and are classified, packed, marked, and labeled, and are in all respects in proper condition for transport by highway according to applicable international and national government regulations.
Unless I am a small quantity generator who has been exempted by statute or regulation from the duty to make a waste minimization certification under Section 3002(b) of RCRA, I also certify that I have a program in place to reduce the volume and toxicity of waste generated to the degree I have determined to be economically practicable and I have selected the method of treatment, storage, or disposal currently available to me which minimizes the present and future threat to human health and the environment.

Printed/Typed Name: Mrs. Rester
Signature: C R [illegible]
Month Day Year: 09 24 86

TRANSPORTER

17. Transporter 1 Acknowledgement of Receipt of Materials
Printed/Typed Name: Stephen R, Sims
Signature: Stephen R Sims
Month Day Year: 9 24 86

18. Transporter 2 Acknowledgement of Receipt of Materials
Printed/Typed Name
Signature
Month Day Year

FACILITY

19. Discrepancy Indication Space

20. Facility Owner or Operator: Certification of receipt of hazardous materials covered by this manifest except as noted in Item 19.
Printed/Typed Name: George Eggers
Signature: George Eggers
Month Day Year: 10 01 86

Style F15R-6 Labelmaster, Div. of American Labelmark Co. Inc. 60646

EPA Form 8700-22 (Rev. 4-85) Previous edition is obsolete.

TSDF COPY

POSTED

Please print or type. (Form designed for use on elite (12-pitch) typewriter.)

Form Approved. OMB No. 2000-0404. Expires 7-31-86

UNIFORM HAZARDOUS WASTE MANIFEST

1. Generator's US EPA ID No.: NC6170022580 | Manifest Document No.: 0316 | 2. Page 1 of 1 | Information in the shaded areas is not required by Federal law.

GENERATOR

3. Generator's Name and Mailing Address
Supply Officer 2d Tank BN 2d Mar Div Bldg 407
Camp Lejeune, NC 28542

4. Generator's Phone (919) 451-3861

A. State Manifest Document Number

B. State Generator's ID

5. Transporter 1 Company Name: T.M.O., MCB, Camp Lejeune, NC

6. US EPA ID Number: NC6170022580

C. State Transporter's ID

D. Transporter's Phone: 919-451-2541

7. Transporter 2 Company Name

8. US EPA ID Number

E. State Transporter's ID

F. Transporter's Phone

9. Designated Facility Name and Site Address
DRMO BLDG 906 TP-451
Camp Lejeune, NC 28542

10. US EPA ID Number: NC6170022580

G. State Facility's ID

H. Facility's Phone: 919-451-1369

	11. US DOT Description (Including Proper Shipping Name, Hazard Class and ID Number)	HM	12. Containers No.	Type	13. Total Quantity	14. Unit Wt/Vol	I. Waste No.
a.	Alkaline Corrosive Liquid(Waste) Corrosive Material NA1719		1	DR	5 gal	200	D002
b.							
c.							
d.							

J. Additional Descriptions for Materials Listed Above
TCN: M21420 6232 NBC1 XXX

K. Handling Codes for Wastes Listed Above

15. Special Handling Instructions and Additional Information
BASE FIRE DEPARTMENT PHONE: 919-451-3333
HAZARDOUS WASTE LABELS
CORROSIVE LABELS

16. **GENERATOR'S CERTIFICATION:** I hereby declare that the contents of this consignment are fully and accurately described above by proper shipping name and are classified, packed, marked, and labeled, and are in all respects in proper condition for transport by highway according to applicable international and national government regulations.
Unless I am a small quantity generator who has been exempted by statute or regulation from the duty to make a waste minimization certification under Section 3002(b) of RCRA, I also certify that I have a program in place to reduce the volume and toxicity of waste generated to the degree I have determined to be economically practicable and I have selected the method of treatment, storage, or disposal currently available to me which minimizes the present and future threat to human health and the environment.

Printed/Typed Name: SSGT Martinez [illegible] MSgt | Signature | Month 07 | Day 25 | Year 86

TRANSPORTER

17. Transporter 1 Acknowledgement of Receipt of Materials

Printed/Typed Name: Stephen R. Sims | Signature | Month 7 | Day 25 | Year 86

18. Transporter 2 Acknowledgement of Receipt of Materials

Printed/Typed Name | Signature | Month | Day | Year

FACILITY

19. Discrepancy Indication Space

20. Facility Owner or Operator: Certification of receipt of hazardous materials covered by this manifest except as noted in Item 19.

Printed/Typed Name: George Eggers | Signature | Month 09 | Day 25 | Year 86

Style F15R-6 Labelmaster, Div. of American Labelmark Co. Inc. 60646

EPA Form 8700-22 (Rev. 4-85) Previous edition is obsolete.

TSDF COPY

POSTED

Please print or type. (Form designed for use on elite (12-pitch) typewriter.)

Form Approved. OMB No. 2000-0404. Expires 7-31-86

UNIFORM HAZARDOUS WASTE MANIFEST

1. Generator's US EPA ID No.: NC6170022580 | Manifest Document No.: 0315 | 2. Page 1 of 1 | Information in the shaded areas is not required by Federal law.

3. Generator's Name and Mailing Address
8th Comm BN FMFlant Bldg 1118
Camp Lejeune, NC 28542
4. Generator's Phone (919) 451-2962

A. State Manifest Document Number
B. State Generator's ID

5. Transporter 1 Company Name: T.M.O., MCB, Camp Lejeune, NC
6. US EPA ID Number: NC6170022580
C. State Transporter's ID
D. Transporter's Phone 919-451-2541

7. Transporter 2 Company Name
8. US EPA ID Number
E. State Transporter's ID
F. Transporter's Phone

9. Designated Facility Name and Site Address
DRMO BLDG 906 TP-451
Camp Lejeune, NC 28542
10. US EPA ID Number: NC6170022580
G. State Facility's ID
H. Facility's Phone 919-451-1369

	11. US DOT Description (Including Proper Shipping Name, Hazard Class and ID Number)	HM	12. Containers No.	12. Containers Type	13. Total Quantity	14. Unit Wt/Vol	I. Waste No.
a.	Alkaline Corrosive Liquid (Waste) Corrosive Material UN1719		4	DR	~~220~~ 5 gal	1600	D002
b.							
c.							
d.							

J. Additional Descriptions for Materials Listed Above
TCN: M21640 6057 0289 XXX

K. Handling Codes for Wastes Listed Above

15. Special Handling Instructions and Additional Information
BASE FIRE DEPARTMENT PHONE: 919-451-3333
HAZARDOUS WASTE LABELS

16. **GENERATOR'S CERTIFICATION:** I hereby declare that the contents of this consignment are fully and accurately described above by proper shipping name and are classified, packed, marked, and labeled, and are in all respects in proper condition for transport by highway according to applicable international and national government regulations.
Unless I am a small quantity generator who has been exempted by statute or regulation from the duty to make a waste minimization certification under Section 3002(b) of RCRA, I also certify that I have a program in place to reduce the volume and toxicity of waste generated to the degree I have determined to be economically practicable and I have selected the method of treatment, storage, or disposal currently available to me which minimizes the present and future threat to human health and the environment.

GENERATOR

Printed/Typed Name: SSGT Irving | Signature | Month 9 Day 24 Year 86

TRANSPORTER

17. Transporter 1 Acknowledgement of Receipt of Materials
Printed/Typed Name: Stephen R. Sims | Signature | Month 9 Day 24 Year 86

18. Transporter 2 Acknowledgement of Receipt of Materials
Printed/Typed Name | Signature | Month Day Year

FACILITY

19. Discrepancy Indication Space

20. Facility Owner or Operator: Certification of receipt of hazardous materials covered by this manifest except as noted in Item 19.
Printed/Typed Name: George Eggers | Signature | Month 09 Day 25 Year 86

Style F15R-6 Labelmaster, Div. of American Labelmark Co. Inc. 60646

EPA Form 8700-22 (Rev. 4-85) Previous edition is obsolete.

TSDF COPY

Please print or type. (Form designed for use on elite (12-pitch) typewriter.)

POSTED

Form Approved. OMB No. 2050-0404. Expires 7-31-86

UNIFORM HAZARDOUS WASTE MANIFEST

21. Generator's US EPA ID No. NC6170022580 | Manifest Document No. 0314 | 2. Page 1 of 1 | Information in the shaded areas is not required by Federal law.

GENERATOR

3. Generator's Name and Mailing Address
Base Printing Plant
Camp Lejeune, NC 28542

4. Generator's Phone (919) 451-3364

A. State Manifest Document Number

B. State Generator's ID

5. Transporter 1 Company Name: T.M.O., MCB, Camp Lejeune, NC

6. US EPA ID Number: NC6170022580

C. State Transporter's ID

D. Transporter's Phone 919-451-2541

7. Transporter 2 Company Name

8. US EPA ID Number

E. State Transporter's ID

F. Transporter's Phone

9. Designated Facility Name and Site Address
DRMO BLDG 906 TP-451
Marine Corps Base
Camp Lejeune, NC 28542

10. US EPA ID Number: NC6170022580

G. State Facility's ID

H. Facility's Phone 919-451-1369

11. US DOT Description (Including Proper Shipping Name, Hazard Class and ID Number)	HM	12. Containers No.	12. Containers Type	13. Total Quantity	14. Unit Wt/Vol	I. Waste No.
a. Combustible Liquid N.O.S. (Waste) Combustible Liquid NA1993 (Offset Automatic Blanket Cleaner)		4	CN	20 gal	170	D001
b.						
c.						
d.						

J. Additional Descriptions for Materials Listed Above
TCN: M93179 6209 0001 XXX

K. Handling Codes for Wastes Listed Above

15. Special Handling Instructions and Additional Information
BASE FIRE DEPARTMENT PHONE: 919-451-3333
HAZARDOUS WASTE LABELS

16. **GENERATOR'S CERTIFICATION:** I hereby declare that the contents of this consignment are fully and accurately described above by proper shipping name and are classified, packed, marked, and labeled, and are in all respects in proper condition for transport by highway according to applicable international and national government regulations.

Unless I am a small quantity generator who has been exempted by statute or regulation from the duty to make a waste minimization certification under Section 3002(b) of RCRA, I also certify that I have a program in place to reduce the volume and toxicity of waste generated to the degree I have determined to be economically practicable and I have selected the method of treatment, storage, or disposal currently available to me which minimizes the present and future threat to human health and the environment.

Printed/Typed Name: Mr. Burke | Signature: George R. Burke | Month 08 | Day 27 | Year 86

TRANSPORTER

17. Transporter 1 Acknowledgement of Receipt of Materials

Printed/Typed Name: Stephen R. Sims | Signature: Stephen R Sims | Month 8 | Day 27 | Year 86

18. Transporter 2 Acknowledgement of Receipt of Materials

Printed/Typed Name | Signature | Month | Day | Year

FACILITY

19. Discrepancy Indication Space

20. Facility Owner or Operator: Certification of receipt of hazardous materials covered by this manifest except as noted in Item 19.

Printed/Typed Name: George Eggers | Signature: George Eggers | Month 08 | Day 27 | Year 86

Style F15R-6 Labelmaster, Div. of American Labelmark Co. Inc. 60646

EPA Form 8700-22 (Rev. 4-85) Previous edition is obsolete.

TSDF COPY

POSTED

Please print or type. (Form designed for use on elite (12-pitch) typewriter.)

Form Approved. OMB No. 2000-0404. Expires 7-31-86

UNIFORM HAZARDOUS WASTE MANIFEST

21. Generator's US EPA ID No. NC6170022580

Manifest Document No. 0313

2. Page 1 of 1

Information in the shaded areas is not required by Federal law.

GENERATOR

3. Generator's Name and Mailing Address
HQ BTRY 10th Mar Regt 2d Mar Div Bldg 1704
Camp Lejeune, NC 28542

4. Generator's Phone (919) 451-3911

A. State Manifest Document Number

B. State Generator's ID

5. Transporter 1 Company Name
TMO, MCB, Camp Lejeune, NC

6. US EPA ID Number
NC6170022580

C. State Transporter's ID

D. Transporter's Phone 919-451-2541

7. Transporter 2 Company Name

8. US EPA ID Number

E. State Transporter's ID

F. Transporter's Phone

9. Designated Facility Name and Site Address
DRMO Bldg 906 TP-451
Marine Corps Base
Camp Lejeune, NC 28542

10. US EPA ID Number
NC6170022580

G. State Facility's ID

H. Facility's Phone 919-451-1369

	11. US DOT Description (Including Proper Shipping Name, Hazard Class and ID Number)	HM	12. Containers No.	Type	13. Total Quantity	14. Unit Wt/Vol	I. Waste No.
a.	Lithium Batteries (Waste) Flammable Solid UN1415		1	BX	78 bat	156	D003
b.							
c.							
d.							

J. Additional Descriptions for Materials Listed Above
TCN: M12301 6148 0016 XXX

K. Handling Codes for Wastes Listed Above

15. Special Handling Instructions and Additional Information
BASE FIRE DEPARTMENT # PHONE: 919-451-3333
HAZARDOUS WASTELABELS
FLAMMABLE SOLID LABELS

16. **GENERATOR'S CERTIFICATION:** I hereby declare that the contents of this consignment are fully and accurately described above by proper shipping name and are classified, packed, marked, and labeled, and are in all respects in proper condition for transport by highway according to applicable international and national government regulations.
Unless I am a small quantity generator who has been exempted by statute or regulation from the duty to make a waste minimization certification under Section 3002(b) of RCRA, I also certify that I have a program in place to reduce the volume and toxicity of waste generated to the degree I have determined to be economically practicable and I have selected the method of treatment, storage, or disposal currently available to me which minimizes the present and future threat to human health and the environment.

Printed/Typed Name: ~~SSGT~~ SSGT YOUSO

Signature

Month 8 Day 27 Year 86

TRANSPORTER

17. Transporter 1 Acknowledgement of Receipt of Materials

Printed/Typed Name: Stephen R. Sims

Signature

Month 8 Day 27 Year 86

18. Transporter 2 Acknowledgement of Receipt of Materials

Printed/Typed Name

Signature

Month Day Year

FACILITY

19. Discrepancy Indication Space

20. Facility Owner or Operator: Certification of receipt of hazardous materials covered by this manifest except as noted in Item 19.

Printed/Typed Name: George Eggers

Signature

Month 08 Day 27 Year 86

Style F15R-6 Labelmaster, Div. of American Labelmark Co. Inc. 60646

EPA Form 8700-22 (Rev. 4-85) Previous edition is obsolete.

TSDF COPY

POSTED

POSTED

Please print or type. (Form designed for use on elite (12-pitch) typewriter.)

Form Approved. OMB No. 2000-0404. Expires 7-31-86

UNIFORM HAZARDOUS WASTE MANIFEST

21. Generator's US EPA ID No.	Manifest Document No.	2. Page 1 of 1	Information in the shaded areas is not required by Federal law.
NC6170022580	0312	1 of 1	

GENERATOR

3. Generator's Name and Mailing Address
1st BN 10th Marines 2d MarDiv Bldg 534
Camp EX Lejeune, NC 28542

4. Generator's Phone (919) 451-3681

A. State Manifest Document Number

B. State Generator's ID

5. Transporter 1 Company Name: T.M.O., MCB, Camp Lejeune, NC

6. US EPA ID Number: NC6170022580

C. State Transporter's ID

D. Transporter's Phone 919-451-2541

7. Transporter 2 Company Name

8. US EPA ID Number

E. State Transporter's ID

F. Transporter's Phone

9. Designated Facility Name and Site Address
DRMO BLDG 906 TP-451
Marine Corps Base
Camp Lejeune, NC 28542

10. US EPA ID Number: NC6170022580

G. State Facility's ID

H. Facility's Phone 919-451-1369

11. US DOT Description (Including Proper Shipping Name, Hazard Class and ID Number)	HM	12. Containers No.	12. Containers Type	13. Total Quantity	14. Unit Wt/Vol	I. Waste No.
a. Lithium Batteries (Waste) Flammable Solid UN1415		2	BX	226 bat	452	D003
b.						
c.						
d.						

J. Additional Descriptions for Materials Listed Above
TCN: M12310 6203 LC01 XXX

K. Handling Codes for Wastes Listed Above

15. Special Handling Instructions and Additional Information
BASE FIRE DEPARTMENT PHONE: 919-451-3333
HAZARDOUS WASTE LABELS
FLAMMABLE SOLID LABELS

16. **GENERATOR'S CERTIFICATION:** I hereby declare that the contents of this consignment are fully and accurately described above by proper shipping name and are classified, packed, marked, and labeled, and are in all respects in proper condition for transport by highway according to applicable international and national government regulations.
Unless I am a small quantity generator who has been exempted by statute or regulation from the duty to make a waste minimization certification under Section 3002(b) of RCRA, I also certify that I have a program in place to reduce the volume and toxicity of waste generated to the degree I have determined to be economically practicable and I have selected the method of treatment, storage, or disposal currently available to me which minimizes the present and future threat to human health and the environment.

Printed/Typed Name	Signature	Month	Day	Year
MSGT K.O. CHANCE	K O Chance	8	27	86

TRANSPORTER

17. Transporter 1 Acknowledgement of Receipt of Materials

Printed/Typed Name	Signature	Month	Day	Year
Stephen R. Sims	Steph R Sims	8	27	86

18. Transporter 2 Acknowledgement of Receipt of Materials

Printed/Typed Name	Signature	Month	Day	Year

FACILITY

19. Discrepancy Indication Space

20. Facility Owner or Operator: Certification of receipt of hazardous materials covered by this manifest except as noted in Item 19.

Printed/Typed Name	Signature	Month	Day	Year
George Eggers	George Eggers	08	27	86

Style F15R-6 Labelmaster, Div. of American Labelmark Co. Inc. 60646

EPA Form 8700-22 (Rev. 4-85) Previous edition is obsolete.

TSDF COPY

POSTED

Please print or type. (Form designed for use on elite (12-pitch) typewriter.)

Form Approved. OMB No. 2000-0404. Expires 7-31-86

UNIFORM HAZARDOUS WASTE MANIFEST

21. Generator's US EPA ID No. NC6170022580

Manifest Document No. 0311

2. Page 1 of 1

Information in the shaded areas is not required by Federal law.

GENERATOR

3. Generator's Name and Mailing Address
MTMCO 2D Maint Bn 2D FSSG Bldg 1601
Camp Lejeune, NE NC 28542

4. Generator's Phone (919) 451-1428

A. State Manifest Document Number

B. State Generator's ID

5. Transporter 1 Company Name: T.M.O., MCB, Camp Lejeune, NC

6. US EPA ID Number: NC6170022580

C. State Transporter's ID

D. Transporter's Phone 919-451-2541

7. Transporter 2 Company Name

8. US EPA ID Number

E. State Transporter's ID

F. Transporter's Phone

9. Designated Facility Name and Site Address
DRMO Bldg 906, TP-451
Marine Corps Base
Camp Lejeune, NC 28542

10. US EPA ID Number: NC6170022580

G. State Facility's ID

H. Facility's Phone 919-451-1369

11. US DOT Description (Including Proper Shipping Name, Hazard Class and ID Number)	HM	12. Containers No.	12. Containers Type	13. Total Quantity	14. Unit Wt/Vol	I. Waste No.
a. Combustible Liquids N.O.S. Combustible Liquids NA1993 (dry cleaning solvent)		1	DR	35 gal	350	D001
b.						
c.						
d.						

J. Additional Descriptions for Materials Listed Above
TCN: M27126 6192 0001 XXX

K. Handling Codes for Wastes Listed Above

15. Special Handling Instructions and Additional Information
HAZARDOUS WASTE LABELS
BASE FIRE DEPARTMENT PHONE: 919-451-3333

16. **GENERATOR'S CERTIFICATION:** I hereby declare that the contents of this consignment are fully and accurately described above by proper shipping name and are classified, packed, marked, and labeled, and are in all respects in proper condition for transport by highway according to applicable international and national government regulations.
Unless I am a small quantity generator who has been exempted by statute or regulation from the duty to make a waste minimization certification under Section 3002(b) of RCRA, I also certify that I have a program in place to reduce the volume and toxicity of waste generated to the degree I have determined to be economically practicable and I have selected the method of treatment, storage, or disposal currently available to me which minimizes the present and future threat to human health and the environment.

Printed/Typed Name: CPL J. A. Ball
Signature: James A. Ball
Month 08 Day 26 Year 86

TRANSPORTER

17. Transporter 1 Acknowledgement of Receipt of Materials
Printed/Typed Name: Stephen R. Sims
Signature: Steph R Sims
Month 8 Day 26 Year 86

18. Transporter 2 Acknowledgement of Receipt of Materials
Printed/Typed Name
Signature
Month Day Year

FACILITY

19. Discrepancy Indication Space

20. Facility Owner or Operator: Certification of receipt of hazardous materials covered by this manifest except as noted in Item 19.
Printed/Typed Name: George Eggers
Signature: George Eggers
Month 08 Day 29 Year 86

Style F15R-6 Labelmaster, Div. of American Labelmark Co. Inc. 60646

EPA Form 8700-22 (Rev. 4-85) Previous edition is obsolete.

TSDF COPY

POSTED

Please print or type. (Form designed for use on elite (12-pitch) typewriter.)

Form Approved. OMB No. 2000-0404. Expires 7-31-86

UNIFORM HAZARDOUS WASTE MANIFEST

21. Generator's US EPA ID No. NC6170022580 | Manifest Document No. 0310 | 2. Page 1 of 1 | Information in the shaded areas is not required by Federal law.

GENERATOR

3. Generator's Name and Mailing Address
Sassy Management Unit 2d Sup BN 2d FSSG TP457
Camp Lejeune, NC 28542

4. Generator's Phone (919) 451-5613

A. State Manifest Document Number

B. State Generator's ID

5. Transporter 1 Company Name: T.M.O., MCB, Camp Lejeune, NC
6. US EPA ID Number: NC6170022580
C. State Transporter's ID
D. Transporter's Phone 919-451-2541

7. Transporter 2 Company Name
8. US EPA ID Number
E. State Transporter's ID
F. Transporter's Phone

9. Designated Facility Name and Site Address
DRMO BLDG 906 TP-451
Marine Corps Base
Camp Lejeune, NC 28542
10. US EPA ID Number: NC6170022580
G. State Facility's ID
H. Facility's Phone 919-451-1369

11. US DOT Description (Including Proper Shipping Name, Hazard Class and ID Number)	HM	12. Containers No.	12. Containers Type	13. Total Quantity	14. Unit Wt/Vol	I. Waste No.
a. Paint XXXXXXXX Lacquer Liquid (Waste) Combustible Liquid UN1263 (Paint spill)		10	DR	174 gal	2400	D001
b.						
c.						
d.						

J. Additional Descriptions for Materials Listed Above
TCN: MML100 6174 0001 XXX

K. Handling Codes for Wastes Listed Above

15. Special Handling Instructions and Additional Information
BASE FIRE DEPARTMENT PHONE: 919-451-3333
HAZARDOUS WASTE LABELS

16. **GENERATOR'S CERTIFICATION:** I hereby declare that the contents of this consignment are fully and accurately described above by proper shipping name and are classified, packed, marked, and labeled, and are in all respects in proper condition for transport by highway according to applicable international and national government regulations.
Unless I am a small quantity generator who has been exempted by statute or regulation from the duty to make a waste minimization certification under Section 3002(b) of RCRA, I also certify that I have a program in place to reduce the volume and toxicity of waste generated to the degree I have determined to be economically practicable and I have selected the method of treatment, storage, or disposal currently available to me which minimizes the present and future threat to human health and the environment.

Printed/Typed Name: George Eggers | Signature: George Eggers | Month 08 Day 26 Year 86

TRANSPORTER

17. Transporter 1 Acknowledgement of Receipt of Materials
Printed/Typed Name: Stephen R. Sims | Signature | Month Day Year

18. Transporter 2 Acknowledgement of Receipt of Materials
Printed/Typed Name | Signature: Steph R Sims | Month 8 Day 26 Year 86

FACILITY

19. Discrepancy Indication Space

20. Facility Owner or Operator: Certification of receipt of hazardous materials covered by this manifest except as noted in Item 19.
Printed/Typed Name: George Eggers | Signature: George Eggers | Month 08 Day 26 Year 86

Style F15R-6 Labelmaster, Div. of American Labelmark Co. Inc. 60646

EPA Form 8700-22 (Rev. 4-85) Previous edition is obsolete.

TSDF COPY

POSTED

Please print or type. (Form designed for use on elite (12-pitch) typewriter.)

Form Approved. OMB No. 2000-0404. Expires 7-31-86

UNIFORM HAZARDOUS WASTE MANIFEST

21. Generator's US EPA ID No. NC6170022580 | Manifest Document No. 0309 | 2. Page 1 of 1 | Information in the shaded areas is not required by Federal law.

GENERATOR

3. Generator's Name and Mailing Address
8th Comm BN Bravo Co. 2d FSSG Bldg 1604
Camp Lejeune, NC 28542

4. Generator's Phone (919) 451-3950

A. State Manifest Document Number

B. State Generator's ID

5. Transporter 1 Company Name: T.M.O., MCB, Camp Lejeune, NC

6. US EPA ID Number: NC6170022580

C. State Transporter's ID

D. Transporter's Phone 919-451-2541

7. Transporter 2 Company Name

8. US EPA ID Number

E. State Transporter's ID

F. Transporter's Phone

9. Designated Facility Name and Site Address
DRMO BLDG 906 TP-451
Marine Corps Base
Camp Lejeune, NC 28542

10. US EPA ID Number: NC6170022580

G. State Facility's ID

H. Facility's Phone 919-451-1369

11. US DOT Description (Including Proper Shipping Name, Hazard Class and ID Number)	HM	12. Containers No.	12. Containers Type	13. Total Quantity	14. Unit Wt/Vol	I. Waste No.
a. Lithium Batteries (Waste) Flammable Solid UN1415 (battery, lithium)		1	BX	263 bat	526	D003
b.						
c.						
d.						

J. Additional Descriptions for Materials Listed Above
TCN: M21640 6139 0788 XXX

K. Handling Codes for Wastes Listed Above

15. Special Handling Instructions and Additional Information BASE FIRE DEPARTMENT PHONE: 919-451-3333
HAZARDOUS WASTE LABELS
FLAMMABLE ~~X~~ SOLID LABELS

16. **GENERATOR'S CERTIFICATION:** I hereby declare that the contents of this consignment are fully and accurately described above by proper shipping name and are classified, packed, marked, and labeled, and are in all respects in proper condition for transport by highway according to applicable international and national government regulations.
Unless I am a small quantity generator who has been exempted by statute or regulation from the duty to make a waste minimization certification under Section 3002(b) of RCRA, I also certify that I have a program in place to reduce the volume and toxicity of waste generated to the degree I have determined to be economically practicable and I have selected the method of treatment, storage, or disposal currently available to me which minimizes the present and future threat to human health and the environment.

Printed/Typed Name	Signature	Month	Day	Year
Cpl C. E. Crump	Clyde E Crump Cpl	9	4	86

TRANSPORTER

17. Transporter 1 Acknowledgement of Receipt of Materials

Printed/Typed Name	Signature	Month	Day	Year
Stephen R. Sims	Stephen R Sims	9	4	86

18. Transporter 2 Acknowledgement of Receipt of Materials

Printed/Typed Name	Signature	Month	Day	Year

FACILITY

19. Discrepancy Indication Space

20. Facility Owner or Operator: Certification of receipt of hazardous materials covered by this manifest except as noted in Item 19.

Printed/Typed Name	Signature	Month	Day	Year
George Eggers	George Eggers	09	04	86

Style F15R-6 Labelmaster, Div. of American Labelmark Co. Inc. 60646

EPA Form 8700-22 (Rev. 4-85) Previous edition is obsolete.

TSDF COPY

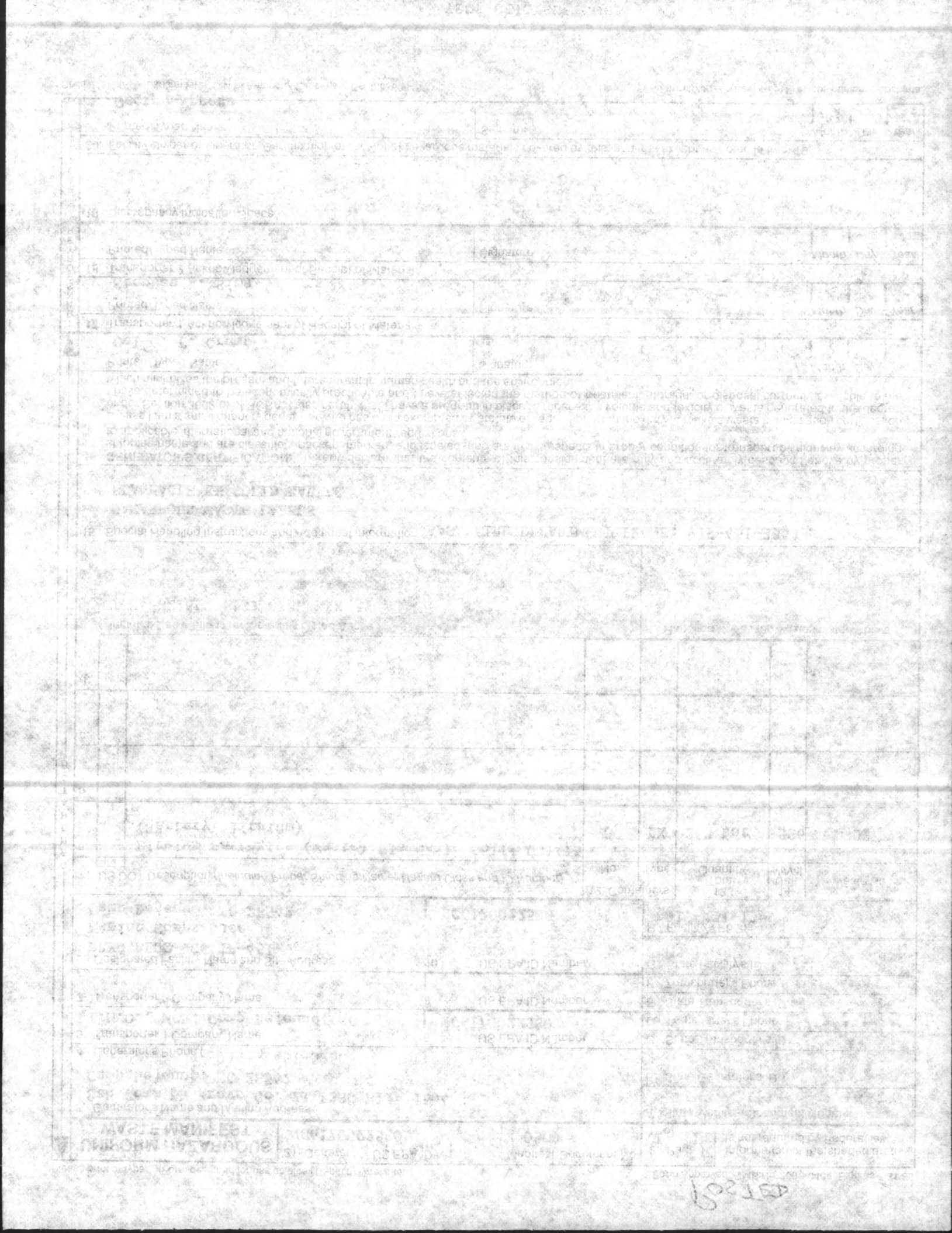

POSTED

Please print or type. (Form designed for use on elite (12-pitch) typewriter.)

Form Approved. OMB No. 2000-0404. Expires 7-31-86

UNIFORM HAZARDOUS WASTE MANIFEST

21. Generator's US EPA ID No. NC6170022580 | Manifest Document No. 0308 | 2. Page 1 of 1 | Information in the shaded areas is not required by Federal law.

GENERATOR

3. Generator's Name and Mailing Address
HQ 22d MAU (COMM) FMFLANT Bldg 308 (306)
Camp Lejeune, NC 28542

4. Generator's Phone (919) 451-3961

A. State Manifest Document Number

B. State Generator's ID

5. Transporter 1 Company Name: T.M.O., MCB, Camp Lejeune, NC

6. US EPA ID Number: NC6170022580

C. State Transporter's ID

D. Transporter's Phone: 919-451-2541

7. Transporter 2 Company Name

8. US EPA ID Number

E. State Transporter's ID

F. Transporter's Phone

9. Designated Facility Name and Site Address
DRMO BLDG 906 TP-451
Marine Corps Base
Camp Lejeune, NC 28542

10. US EPA ID Number: NC6170022580

G. State Facility's ID

H. Facility's Phone: 919-451-1369

11. US DOT Description (Including Proper Shipping Name, Hazard Class and ID Number)	HM	12. Containers No.	12. Containers Type	13. Total Quantity	14. Unit Wt/Vol	I. Waste No.
a. Lithium Batteries (Waste) Flammable Solid UN1415 (lithium battery)		1	BX	50 bat	100	D003
b.						
c.						
d.						

J. Additional Descriptions for Materials Listed Above
TCN: M18033 6203 0001 XXX

K. Handling Codes for Wastes Listed Above

15. Special Handling Instructions and Additional Information
BASE FIRE DEPARTMENT PHONE: 919-451-3333
HAZARDOUS WASTE LABELS
FLAMMABLE SOLID LABELS

16. **GENERATOR'S CERTIFICATION:** I hereby declare that the contents of this consignment are fully and accurately described above by proper shipping name and are classified, packed, marked, and labeled, and are in all respects in proper condition for transport by highway according to applicable international and national government regulations.
Unless I am a small quantity generator who has been exempted by statute or regulation from the duty to make a waste minimization certification under Section 3002(b) of RCRA, I also certify that I have a program in place to reduce the volume and toxicity of waste generated to the degree I have determined to be economically practicable and I have selected the method of treatment, storage, or disposal currently available to me which minimizes the present and future threat to human health and the environment.

Printed/Typed Name	Signature	Month	Day	Year
For LCPL Brannan	For George Eggers	08	26	86

TRANSPORTER

17. Transporter 1 Acknowledgement of Receipt of Materials

Printed/Typed Name	Signature	Month	Day	Year
Stephen R. Sims	Stephen R Sims	8	26	86

18. Transporter 2 Acknowledgement of Receipt of Materials

Printed/Typed Name	Signature	Month	Day	Year

FACILITY

19. Discrepancy Indication Space

20. Facility Owner or Operator: Certification of receipt of hazardous materials covered by this manifest except as noted in Item 19.

Printed/Typed Name	Signature	Month	Day	Year
George Eggers	George Eggers	08	26	86

Style F15R-6 Labelmaster, Div. of American Labelmark Co. Inc. 60646

EPA Form 8700-22 (Rev. 4-85) Previous edition is obsolete.

TSDF COPY

POSTED

Please print or type. (Form designed for use on elite (12-pitch) typewriter.)

Form Approved. OMB No. 2000-0404. Expires 7-31-86

UNIFORM HAZARDOUS WASTE MANIFEST

21. Generator's US EPA ID No. NC6170022580 | Manifest Document No. 0307 | 2. Page 1 of 1 | Information in the shaded areas is not required by Federal law.

GENERATOR

3. Generator's Name and Mailing Address
HQ 22D MAU (COMM) FMFLANT Bldg 308 (306)
Camp Lejeune, NC 28542

4. Generator's Phone (919) 451-3961

A. State Manifest Document Number

B. State Generator's ID

5. Transporter 1 Company Name: T.M.O., MCB, Camp Lejeune, NC | 6. US EPA ID Number: NC6170022580 | C. State Transporter's ID | D. Transporter's Phone 919-451-2541

7. Transporter 2 Company Name | 8. US EPA ID Number | E. State Transporter's ID | F. Transporter's Phone

9. Designated Facility Name and Site Address
DRMO Bldg 906 TP-451
Marine Corps Base
Camp Lejeune, NC 28542

10. US EPA ID Number: NC6170022580

G. State Facility's ID

H. Facility's Phone 919-451-1369

11. US DOT Description (Including Proper Shipping Name, Hazard Class and ID Number)	HM	12. Containers No.	12. Containers Type	13. Total Quantity	14. Unit Wt/Vol	I. Waste No.
a. Lithium Batteries (Waste) Flammable Solid UN1415 (lithium battery)		1	BX	110 bat	220	D003
b.						
c.						
d.						

J. Additional Descriptions for Materials Listed Above
TCN: M18033 6203 0001 XXX

K. Handling Codes for Wastes Listed Above

15. Special Handling Instructions and Additional Information BASE FIRE DEPARMXMKTMENT PHONE: 919-451-3333
HAZARDOUS WASTE LABELS
FLAMMABLE SOLID LABELS

16. **GENERATOR'S CERTIFICATION:** I hereby declare that the contents of this consignment are fully and accurately described above by proper shipping name and are classified, packed, marked, and labeled, and are in all respects in proper condition for transport by highway according to applicable international and national government regulations.
Unless I am a small quantity generator who has been exempted by statute or regulation from the duty to make a waste minimization certification under Section 3002(b) of RCRA, I also certify that I have a program in place to reduce the volume and toxicity of waste generated to the degree I have determined to be economically practicable and I have selected the method of treatment, storage, or disposal currently available to me which minimizes the present and future threat to human health and the environment.

Printed/Typed Name	Signature	Month	Day	Year
LCPL Brannan For	For George Eggers	08	26	86

TRANSPORTER

17. Transporter 1 Acknowledgement of Receipt of Materials

Printed/Typed Name	Signature	Month	Day	Year
Stephen R. Sims	Steph R Sims	8	26	86

18. Transporter 2 Acknowledgement of Receipt of Materials

Printed/Typed Name	Signature	Month	Day	Year

FACILITY

19. Discrepancy Indication Space

20. Facility Owner or Operator: Certification of receipt of hazardous materials covered by this manifest except as noted in Item 19.

Printed/Typed Name	Signature	Month	Day	Year
George Eggers	George Eggers	08	26	86

Style F15R-6 Labelmaster, Div. of American Labelmark Co. Inc. 60646

EPA Form 8700-22 (Rev. 4-85) Previous edition is obsolete.

TSDF COPY

POSTED

Please print or type. (Form designed for use on elite (12-pitch) typewriter.)

Form Approved. OMB No. 2000-0404. Expires 7-31-86

UNIFORM HAZARDOUS WASTE MANIFEST

21. Generator's US EPA ID No.: NC6170022580

Manifest Document No.: 0306

2. Page 1 of 1

Information in the shaded areas is not required by Federal law.

GENERATOR

3. Generator's Name and Mailing Address
Trk Co HQBN 2d Mar Div Bldg 1780
Marine Corps Base, Camp Lejeune, NC 28542

4. Generator's Phone (919) 451-1926

A. State Manifest Document Number

B. State Generator's ID

5. Transporter 1 Company Name: T.M.O., MCB, Camp Lejeune, NC

6. US EPA ID Number: NC6170022580

C. State Transporter's ID

D. Transporter's Phone: 919-451-2541

7. Transporter 2 Company Name

8. US EPA ID Number

E. State Transporter's ID

F. Transporter's Phone

9. Designated Facility Name and Site Address
DRMO BLDG 906 TP-451
Marine Corps Base
Camp Lejeune, NC 28542

10. US EPA ID Number: NC6170022580

G. State Facility's ID

H. Facility's Phone: 919-451-1369

11. US DOT Description (Including Proper Shipping Name, Hazard Class and ID Number)	HM	12. Containers No.	12. Containers Type	13. Total Quantity	14. Unit Wt/Vol	I. Waste No.
a. Solvent N.O.S. Combustible Liquid NA1993 Label: NONE (Spent solvent)		1	DR	53 gal	600	D001
b.						
c.						
d.						

J. Additional Descriptions for Materials Listed Above
TCN: M12001 6163 0002 XXX

K. Handling Codes for Wastes Listed Above

15. Special Handling Instructions and Additional Information
HAZARDOUS WASTE LABELS
BASE FIRE DEPARTMENT PHONE: 919-451-3333

16. **GENERATOR'S CERTIFICATION:** I hereby declare that the contents of this consignment are fully and accurately described above by proper shipping name and are classified, packed, marked, and labeled, and are in all respects in proper condition for transport by highway according to applicable international and national government regulations.
Unless I am a small quantity generator who has been exempted by statute or regulation from the duty to make a waste minimization certification under Section 3002(b) of RCRA, I also certify that I have a program in place to reduce the volume and toxicity of waste generated to the degree I have determined to be economically practicable and I have selected the method of treatment, storage, or disposal currently available to me which minimizes the present and future threat to human health and the environment.

Printed/Typed Name: GYSGT C. L. Philpot — Signature — Month 7 Day 2 Year 86

TRANSPORTER

17. Transporter 1 Acknowledgement of Receipt of Materials
Printed/Typed Name: Stephen R. Sims — Signature — Month 7 Day 25 Year 86

18. Transporter 2 Acknowledgement of Receipt of Materials
Printed/Typed Name — Signature — Month Day Year

FACILITY

19. Discrepancy Indication Space

20. Facility Owner or Operator: Certification of receipt of hazardous materials covered by this manifest except as noted in Item 19.
Printed/Typed Name: George Eggers — Signature — Month 07 Day 25 Year 86

Style F15R-6 Labelmaster, Div. of American Labelmark Co. Inc. 60646

EPA Form 8700-22 (Rev. 4-85) Previous edition is obsolete.

TSDF COPY

POSTED

Please print or type. (Form designed for use on elite (12-pitch) typewriter.)

Form Approved. OMB No. 2000-0404. Expires 7-31-86

UNIFORM HAZARDOUS WASTE MANIFEST

21. Generator's US EPA ID No. NC6170022580

Manifest Document No. 0305

2. Page 1 of 1

Information in the shaded areas is not required by Federal law.

GENERATOR

3. Generator's Name and Mailing Address
TRK Co HQBN 2d Mar Div Bldg 1780
Marine Corps Base, Camp Lejeune, NC 28542

4. Generator's Phone (919) 451-1926

A. State Manifest Document Number

B. State Generator's ID

5. Transporter 1 Company Name: T.M.O., MCB, Camp Lejeune, NC

6. US EPA ID Number: NC6170022580

C. State Transporter's ID

D. Transporter's Phone 919-451-2541

7. Transporter 2 Company Name

8. US EPA ID Number

E. State Transporter's ID

F. Transporter's Phone

9. Designated Facility Name and Site Address
DRMO BLDG 906 TP-451
Marine Corps Base
Camp Lejeune, NC 28542

10. US EPA ID Number: NC6170022580

G. State Facility's ID

H. Facility's Phone 919-451-1369

11. US DOT Description (Including Proper Shipping Name, Hazard Class and ID Number)	HM	12. Containers No.	12. Containers Type	13. Total Quantity	14. Unit Wt/Vol	I. Waste No.
a. Used Grease (Waste)		1	DR	~~55 gal~~ 385 Lbs	385	n/a
b.						
c.						
d.						

J. Additional Descriptions for Materials Listed Above
TCN: M12001 6163 0001 XXX

K. Handling Codes for Wastes Listed Above

15. Special Handling Instructions and Additional Information BASE FIRE DEPARTMENT PHONE: 919-451-3333
NO LABELS REQUIRED

16. **GENERATOR'S CERTIFICATION:** I hereby declare that the contents of this consignment are fully and accurately described above by proper shipping name and are classified, packed, marked, and labeled, and are in all respects in proper condition for transport by highway according to applicable international and national government regulations.
Unless I am a small quantity generator who has been exempted by statute or regulation from the duty to make a waste minimization certification under Section 3002(b) of RCRA, I also certify that I have a program in place to reduce the volume and toxicity of waste generated to the degree I have determined to be economically practicable and I have selected the method of treatment, storage, or disposal currently available to me which minimizes the present and future threat to human health and the environment.

Printed/Typed Name	Signature	Month	Day	Year
GYSGT C. L. Philpot		7	24	86

TRANSPORTER

17. Transporter 1 Acknowledgement of Receipt of Materials

Printed/Typed Name	Signature	Month	Day	Year
Stephen R. Sims		7	25	86

18. Transporter 2 Acknowledgement of Receipt of Materials

Printed/Typed Name	Signature	Month	Day	Year

FACILITY

19. Discrepancy Indication Space

20. Facility Owner or Operator: Certification of receipt of hazardous materials covered by this manifest except as noted in Item 19.

Printed/Typed Name	Signature	Month	Day	Year
George Eggers		07	25	86

Style F15R-6 Labelmaster, Div. of American Labelmark Co. Inc. 60646

EPA Form 8700-22 (Rev. 4-85) Previous edition is obsolete.

TSDF COPY

POSTED

Please print or type. (Form designed for use on elite (12-pitch) typewriter.)

Form Approved. OMB No. 2000-0404. Expires 7-31-86

UNIFORM HAZARDOUS WASTE MANIFEST

21. Generator's US EPA ID No. NC6170022580

Manifest Document No. 0304

2. Page 1 of 1

Information in the shaded areas is not required by Federal law.

GENERATOR

3. Generator's Name and Mailing Address
H&S Co 2d Bn 8th Mar 2d Mar Div FMF Bldg TC-744
Camp Lejeune, NC 28542

4. Generator's Phone (919) 451-0383

A. State Manifest Document Number

B. State Generator's ID

5. Transporter 1 Company Name
T.M.O., MCB, Camp Lejeune, NC

6. US EPA ID Number
NC6170022580

C. State Transporter's ID

D. Transporter's Phone 919-451-2541

7. Transporter 2 Company Name

8. US EPA ID Number

E. State Transporter's ID

F. Transporter's Phone

9. Designated Facility Name and Site Address
DRMO BLDG 906 TP-451
Marine Corps Base
Camp Lejeune, NC 28542

10. US EPA ID Number
NC6170022580

G. State Facility's ID

H. Facility's Phone 919-451-1369

11. US DOT Description (Including Proper Shipping Name, Hazard Class and ID Number)	HM	12. Containers No.	12. Containers Type	13. Total Quantity	14. Unit Wt/Vol	I. Waste No.
a. Lithium Batteries (Waste) Flammable Solid UN1415 Flammable Solid labels		1	BX	109 bat	218	D003
b.						
c.						
d.						

J. Additional Descriptions for Materials Listed Above
TCN: M12220 6196 0002 XXX

K. Handling Codes for Wastes Listed Above

15. Special Handling Instructions and Additional Information BASE FIRE DEPARTMENT PHONE: 919-451-3333
HAZARDOUS WASTE LABELS
FLAMMABLE SOLID LABELS

16. **GENERATOR'S CERTIFICATION:** I hereby declare that the contents of this consignment are fully and accurately described above by proper shipping name and are classified, packed, marked, and labeled, and are in all respects in proper condition for transport by highway according to applicable international and national government regulations.
Unless I am a small quantity generator who has been exempted by statute or regulation from the duty to make a waste minimization certification under Section 3002(b) of RCRA, I also certify that I have a program in place to reduce the volume and toxicity of waste generated to the degree I have determined to be economically practicable and I have selected the method of treatment, storage, or disposal currently available to me which minimizes the present and future threat to human health and the environment.

Printed/Typed Name: ~~Lcpl Jackson~~ Sgt Hogan — Signature: Patrick J Hogan — Month 07 Day 24 Year 86

TRANSPORTER

17. Transporter 1 Acknowledgement of Receipt of Materials
Printed/Typed Name: Stephen R. Sims — Signature: Stephen R Sims — Month 07 Day 24 Year 86

18. Transporter 2 Acknowledgement of Receipt of Materials
Printed/Typed Name — Signature — Month Day Year

FACILITY

19. Discrepancy Indication Space

20. Facility Owner or Operator: Certification of receipt of hazardous materials covered by this manifest except as noted in Item 19.
Printed/Typed Name: George Eggers — Signature: George Eggers — Month 07 Day 24 Year 86

Style F15R-6 Labelmaster, Div. of American Labelmark Co. Inc. 60646

EPA Form 8700-22 (Rev. 4-85) Previous edition is obsolete.

TSDF COPY

POSTED

Please print or type. (Form designed for use on elite (12-pitch) typewriter.)

Form Approved. OMB No. 2000-0404. Expires 7-31-86

UNIFORM HAZARDOUS WASTE MANIFEST

21. Generator's US EPA ID No. NC6170022580 | Manifest Document No. 0303 | 2. Page 1 of 1 | Information in the shaded areas is not required by Federal law.

GENERATOR

3. Generator's Name and Mailing Address
H&S Co 2d Bn 8th Mar 2d Mar Div FMF Bldg TC-744
Camp ~~KNIGHT~~, NC 28542
Lejeune,
4. Generator's Phone (919) 451-0383

A. State Manifest Document Number
B. State Generator's ID

5. Transporter 1 Company Name: T.M.O., MCB, Camp Lejeune, NC
6. US EPA ID Number: NC6170022580
C. State Transporter's ID
D. Transporter's Phone 919-451-2541

7. Transporter 2 Company Name
8. US EPA ID Number
E. State Transporter's ID
F. Transporter's Phone

9. Designated Facility Name and Site Address
DRMO BLDG 906 TP-451
Marine Corps Base
Camp Lejeune, NC 28542
10. US EPA ID Number: NC6170022580
G. State Facility's ID
H. Facility's Phone 919-451-1369

11. US DOT Description (Including Proper Shipping Name, Hazard Class and ID Number)	HM	12. Containers No.	Type	13. Total Quantity	14. Unit Wt/Vol	I. Waste No.
a. Lithium Batteries (Waste) Flammable Solid UN1415 Flammable Solid labels		1	BX	13 bat	26	D003
b.						
c.						
d.						

J. Additional Descriptions for Materials Listed Above
TCN: M12220 6196 80001 XXX

K. Handling Codes for Wastes Listed Above

15. Special Handling Instructions and Additional Information
BASE FIRE DEPARTMENT PHONE: 919-451-XX 3333
HAZARDOUS WASTE LABELS
FLAMMABLE SOLID LABELS

16. **GENERATOR'S CERTIFICATION:** I hereby declare that the contents of this consignment are fully and accurately described above by proper shipping name and are classified, packed, marked, and labeled, and are in all respects in proper condition for transport by highway according to applicable international and national government regulations.
Unless I am a small quantity generator who has been exempted by statute or regulation from the duty to make a waste minimization certification under Section 3002(b) of RCRA, I also certify that I have a program in place to reduce the volume and toxicity of waste generated to the degree I have determined to be economically practicable and I have selected the method of treatment, storage, or disposal currently available to me which minimizes the present and future threat to human health and the environment.

Printed/Typed Name: LCPL Jackson Sgt Hogan | Signature | Month 07 Day 24 Year 86

TRANSPORTER

17. Transporter 1 Acknowledgement of Receipt of Materials
Printed/Typed Name: Stephen R. Sims | Signature | Month 7 Day 24 Year 86

18. Transporter 2 Acknowledgement of Receipt of Materials
Printed/Typed Name | Signature | Month Day Year

FACILITY

19. Discrepancy Indication Space

20. Facility Owner or Operator: Certification of receipt of hazardous materials covered by this manifest except as noted in Item 19.
Printed/Typed Name: George Eggers | Signature | Month 07 Day 24 Year 86

Style F15R-6 Labelmaster, Div. of American Labelmark Co. Inc. 60646

EPA Form 8700-22 (Rev. 4-85) Previous edition is obsolete.

TSDF COPY

POSTED

Please print or type. (Form designed for use on elite (12-pitch) typewriter)

Form Approved. OMB No. 2000-0404. Expires 7-31-86

UNIFORM HAZARDOUS WASTE MANIFEST

21. Generator's US EPA ID No. NC6170022580 | Manifest Document No. 0302 | 22. Page 1 of 1 | Information in the shaded areas is not required by Federal law.

GENERATOR

3. Generator's Name and Mailing Address
GSM Co, CRP, Bldg 1516
Marine Corps Base, Camp Lejeune, NC 28542

4. Generator's Phone (919-) 451-1024

A. State Manifest Document Number

B. State Generator's ID

5. Transporter 1 Company Name: T.M.O., MCB, Camp Lejeune, NC

6. US EPA ID Number: NC6170022580

C. State Transporter's ID

D. Transporter's Phone 919-451-2541

7. Transporter 2 Company Name

8. US EPA ID Number

E. State Transporter's ID

F. Transporter's Phone

9. Designated Facility Name and Site Address
DRMO BLDG 906 TP-451
Marine Corps Base
Camp Lejeune, NC 28542

10. US EPA ID Number: NC6170022580

G. State Facility's ID

H. Facility's Phone 919-451-1369

11. US DOT Description (Including Proper Shipping Name, Hazard Class and ID Number)	HM	12. Containers No.	12. Containers Type	13. Total Quantity	14. Unit Wt/Vol	I. Waste No.
a. Combustible Liquid N.O.S. Combustible Material NA1993 (Dry cleaning solvent)		6	DR	300 gal	3600	D001
b.						
c.						
d.						

J. Additional Descriptions for Materials Listed Above
TCN: M27128 6155 M0001 XXX

K. Handling Codes for Wastes Listed Above

15. Special Handling Instructions and Additional Information
BASE FIRE DEPARTMENT PHONE: 919-451-3333
HAZARDOUS WASTE LABELS

16. **GENERATOR'S CERTIFICATION:** I hereby declare that the contents of this consignment are fully and accurately described above by proper shipping name and are classified, packed, marked, and labeled, and are in all respects in proper condition for transport by highway according to applicable international and national government regulations.

Unless I am a small quantity generator who has been exempted by statute or regulation from the duty to make a waste minimization certification under Section 3002(b) of RCRA, I also certify that I have a program in place to reduce the volume and toxicity of waste generated to the degree I have determined to be economically practicable and I have selected the method of treatment, storage, or disposal currently available to me which minimizes the present and future threat to human health and the environment.

Printed/Typed Name: R. L. WALKER SSGT J. L. Oliphant | Signature | Month 07 | Day 24 | Year 86

TRANSPORTER

17. Transporter 1 Acknowledgement of Receipt of Materials

Printed/Typed Name: Stephen R. Sims | Signature | Month 7 | Day 24 | Year 86

18. Transporter 2 Acknowledgement of Receipt of Materials

Printed/Typed Name | Signature | Month | Day | Year

FACILITY

19. Discrepancy Indication Space

20. Facility Owner or Operator: Certification of receipt of hazardous materials covered by this manifest except as noted in Item 19.

Printed/Typed Name: SSGT George Eggers | Signature | Month 07 | Day 24 | Year 86

Style F15R-6 Labelmaster, Div. of American Labelmark Co. Inc. 60646

EPA Form 8700-22 (Rev. 4-85) Previous edition is obsolete.

TSDF COPY

POSTED

Please print or type. (Form designed for use on elite (12-pitch) typewriter.)

Form Approved. OMB No. 2000-0404. Expires 7-31-86

UNIFORM HAZARDOUS WASTE MANIFEST

21. Generator's US EPA ID No. NC6170022580 | Manifest Document No. 0301 | 2. Page 1 of 1 | Information in the shaded areas is not required by Federal law.

GENERATOR

3. Generator's Name and Mailing Address
2d Combat Engineer Bn 2d Mar Div Bldg 1880
Camp Lejeune, NC 28542

4. Generator's Phone (919) 451-3711

A. State Manifest Document Number

B. State Generator's ID

5. Transporter 1 Company Name: T.M.O., MCB, Camp Lejeune, NC

6. US EPA ID Number: NC6170022580

C. State Transporter's ID

D. Transporter's Phone 919-451-2541

7. Transporter 2 Company Name

8. US EPA ID Number

E. State Transporter's ID

F. Transporter's Phone

9. Designated Facility Name and Site Address
DRMO BLDG 906 TP-451
Marine Corps Base
Camp Lejeune, NC 28542

10. US EPA ID Number: NC6170022580

G. State Facility's ID

H. Facility's Phone 919-451-1369

11. US DOT Description (Including Proper Shipping Name, Hazard Class and ID Number)	HM	12. Containers No.	12. Containers Type	13. Total Quantity	14. Unit Wt/Vol	I. Waste No.
a. Combustible Liquid N.O.S. (Waste) Combustible Liquid NA1993 (Degreasing solvent)		1	DR	53 gal	600	D001
b.						
c.						
d.						

J. Additional Descriptions for Materials Listed Above
TCN: M12400 6174 DP01 XXX

K. Handling Codes for Wastes Listed Above

15. Special Handling Instructions and Additional Information
HAZARDOUS WASTE LABELS
BASE FIRE DEPARTMENT PHONE: 919-451-3333

16. **GENERATOR'S CERTIFICATION:** I hereby declare that the contents of this consignment are fully and accurately described above by proper shipping name and are classified, packed, marked, and labeled, and are in all respects in proper condition for transport by highway according to applicable international and national government regulations.
Unless I am a small quantity generator who has been exempted by statute or regulation from the duty to make a waste minimization certification under Section 3002(b) of RCRA, I also certify that I have a program in place to reduce the volume and toxicity of waste generated to the degree I have determined to be economically practicable and I have selected the method of treatment, storage, or disposal currently available to me which minimizes the present and future threat to human health and the environment.

Printed/Typed Name: LT Bowens | Signature: Andrew W Bowens | Month 7 Day 21 Year 86

TRANSPORTER

17. Transporter 1 Acknowledgement of Receipt of Materials

Printed/Typed Name: Stephen R. Sims | Signature: Stephen R Sims | Month 7 Day 24 Year 86

18. Transporter 2 Acknowledgement of Receipt of Materials

Printed/Typed Name | Signature | Month Day Year

FACILITY

19. Discrepancy Indication Space

20. Facility Owner or Operator: Certification of receipt of hazardous materials covered by this manifest except as noted in Item 19.

Printed/Typed Name: George Eggers | Signature: George Eggers | Month 07 Day 24 Year 86

Style F15R-6 Labelmaster, Div. of American Labelmark Co. Inc. 60646

EPA Form 8700-22 (Rev. 4-85) Previous edition is obsolete.

TSDF COPY

POSTED

Please print or type. (Form designed for use on elite (12-pitch) typewriter.)

Form Approved. OMB No. 2000-0404. Expires 7-31-86

UNIFORM HAZARDOUS WASTE MANIFEST

21. Generator's US EPA ID No. NC6170022580

Manifest Document No. 0300

2. Page 1 of 1

Information in the shaded areas is not required by Federal law.

GENERATOR

3. Generator's Name and Mailing Address
2d Combat Engineer Bn 2D Mar Div Bldg 1880
Camp Lejeune, NC 28542

4. Generator's Phone (919) 451-3711

A. State Manifest Document Number

B. State Generator's ID

5. Transporter 1 Company Name: T.M.O., MCB, Camp Lejeune, NC

6. US EPA ID Number: NC6170022580

C. State Transporter's ID

D. Transporter's Phone 919-451-2541

7. Transporter 2 Company Name

8. US EPA ID Number

E. State Transporter's ID

F. Transporter's Phone

9. Designated Facility Name and Site Address
DRMO BLDG 906 TP-451
Marine Corps Base
Camp Lejeune, NC 28542

10. US EPA ID Number: NC6170022580

G. State Facility's ID

H. Facility's Phone 919-451-1369

11. US DOT Description (Including Proper Shipping Name, Hazard Class and ID Number)	HM	12. Containers No.	12. Containers Type	13. Total Quantity	14. Unit Wt/Vol	I. Waste No.
a. Petroleum Distillate(Waste) Combustible Liquid UN1268 (Degreasing solvent)		1	DR	53 gal	600	D001
b.						
c.						
d.						

J. Additional Descriptions for Materials Listed Above
TCN: M12400 6148 DP01 XXX

K. Handling Codes for Wastes Listed Above

15. Special Handling Instructions and Additional Information
BASE FIRE DEPARTMENT PHONE: 919-451-3333
HAZARDOUS WASTE LABELS

16. **GENERATOR'S CERTIFICATION:** I hereby declare that the contents of this consignment are fully and accurately described above by proper shipping name and are classified, packed, marked, and labeled, and are in all respects in proper condition for transport by highway according to applicable international and national government regulations.

Unless I am a small quantity generator who has been exempted by statute or regulation from the duty to make a waste minimization certification under Section 3002(b) of RCRA, I also certify that I have a program in place to reduce the volume and toxicity of waste generated to the degree I have determined to be economically practicable and I have selected the method of treatment, storage, or disposal currently available to me which minimizes the present and future threat to human health and the environment.

Printed/Typed Name: LT Bowens

Signature: Lyndia W. Bowens

Month 7 Day 24 Year 86

TRANSPORTER

17. Transporter 1 Acknowledgement of Receipt of Materials

Printed/Typed Name: Stephen R. Sims

Signature: Stephen R Sims

Month 7 Day 24 Year 86

18. Transporter 2 Acknowledgement of Receipt of Materials

Printed/Typed Name

Signature

Month Day Year

FACILITY

19. Discrepancy Indication Space

20. Facility Owner or Operator: Certification of receipt of hazardous materials covered by this manifest except as noted in Item 19.

Printed/Typed Name: George Eggers

Signature: George Eggers

Month 07 Day 24 Year 86

Style F15R-6 Labelmaster, Div. of American Labelmark Co. Inc. 60646

EPA Form 8700-22 (Rev. 4-85) Previous edition is obsolete.

TSDF COPY

✓ POSTED

Please print or type. (Form designed for use on elite (12-pitch) typewriter.)

Form Approved. OMB No. 2000-0404. Expires 7-31-86

UNIFORM HAZARDOUS WASTE MANIFEST

21. Generator's US EPA ID No. NC8170022570 | Manifest Document No. 0299 | 2. Page 1 of 1 | Information in the shaded areas is not required by Federal law.

GENERATOR

3. Generator's Name and Mailing Address
Marine Corps Air Station (H)
New River, Jacksonville, NC 28545

4. Generator's Phone (919) 451-6506

A. State Manifest Document Number

B. State Generator's ID

5. Transporter 1 Company Name: T.M.O., MCB, Camp Lejeune, NC

6. US EPA ID Number: NC6170022580

C. State Transporter's ID

D. Transporter's Phone 919-451-2541

7. Transporter 2 Company Name

8. US EPA ID Number

E. State Transporter's ID

F. Transporter's Phone

9. Designated Facility Name and Site Address
DRMO BLDG 906 TP-451
Marine Corps Base
Camp Lejeune, NC 28542

10. US EPA ID Number: NC6170022580

G. State Facility's ID

H. Facility's Phone 919-451-1369

11. US DOT Description (Including Proper Shipping Name, Hazard Class and ID Number)	HM	12. Containers No.	12. Containers Type	13. Total Quantity	14. Unit Wt/Vol	I. Waste No.
a. Hazardous Waste (Paint Remover) Flammable Liquid UN1993		1	DR	45 gal	X 600	D001
b.						
c.						
d.						

J. Additional Descriptions for Materials Listed Above
TCN: V52841 6149 4388 XXX

K. Handling Codes for Wastes Listed Above

15. Special Handling Instructions and Additional Information
BASE FIRE DEPARTMENT PHONE: 919-451-3333
HAZARDOUS WASTE LABELS
FLAMMABLE LIQUID LABELS

16. **GENERATOR'S CERTIFICATION:** I hereby declare that the contents of this consignment are fully and accurately described above by proper shipping name and are classified, packed, marked, and labeled, and are in all respects in proper condition for transport by highway according to applicable international and national government regulations.

Unless I am a small quantity generator who has been exempted by statute or regulation from the duty to make a waste minimization certification under Section 3002(b) of RCRA, I also certify that I have a program in place to reduce the volume and toxicity of waste generated to the degree I have determined to be economically practicable and I have selected the method of treatment, storage, or disposal currently available to me which minimizes the present and future threat to human health and the environment.

Printed/Typed Name	Signature	Month	Day	Year
Mary Wheat	Mary E. Wheat	7	11	86

TRANSPORTER

17. Transporter 1 Acknowledgement of Receipt of Materials

Printed/Typed Name	Signature	Month	Day	Year
Stephen R. Sims	Stephen R Sims	7	11	86

18. Transporter 2 Acknowledgement of Receipt of Materials

Printed/Typed Name	Signature	Month	Day	Year

FACILITY

19. Discrepancy Indication Space

20. Facility Owner or Operator: Certification of receipt of hazardous materials covered by this manifest except as noted in Item 19.

Printed/Typed Name	Signature	Month	Day	Year
George Eggers	George Eggers	07	11	86

Style F15R-6 Labelmaster, Div. of American Labelmark Co. Inc. 60646

EPA Form 8700-22 (Rev. 4-85) Previous edition is obsolete.

TSDF COPY

POSTED

Please print or type. (Form designed for use on elite (12-pitch) typewriter.)

Form Approved. OMB No. 2000-0404. Expires 7-31-86

UNIFORM HAZARDOUS WASTE MANIFEST

21. Generator's US EPA ID No. NC8170022570 | Manifest Document No. 0298 | 2. Page 1 of 1 | Information in the shaded areas is not required by Federal law.

GENERATOR

3. Generator's Name and Mailing Address
HMH 461 Marine Corps Air Station
New River, NC 28545

4. Generator's Phone (919) 451-6506/6743/6549

A. State Manifest Document Number

B. State Generator's ID

5. Transporter 1 Company Name: T.M.O., MCB, Camp Lejeune, NC
6. US EPA ID Number: NC6170022580
C. State Transporter's ID
D. Transporter's Phone 919-451-2541

7. Transporter 2 Company Name
8. US EPA ID Number
E. State Transporter's ID
F. Transporter's Phone

9. Designated Facility Name and Site Address
DRMO BLDG 906 TP-451
Marine Corps Base
Camp Lejeune, NC 28542
10. US EPA ID Number: NC6170022580
G. State Facility's ID
H. Facility's Phone 919-451-1369

11. US DOT Description (Including Proper Shipping Name, Hazard Class and ID Number)	HM	12. Containers No.	12. Containers Type	13. Total Quantity	14. Unit Wt/Vol	I. Waste No.
a. Hazardous Waste (Methyl Eythl Ketone) Flammable Liquid UN1195		1	CN	5 gal	43	U159
b.						
c.						
d.						

J. Additional Descriptions for Materials Listed Above
TCN: V09167 6170 5300 XXX

K. Handling Codes for Wastes Listed Above

15. Special Handling Instructions and Additional Information BASE FIRE DEPARTMENT PHONE: 919-451-3333
HAZARDOUS WASTE LABELS
FLAMMABLE LIQUID LABELS

16. **GENERATOR'S CERTIFICATION:** I hereby declare that the contents of this consignment are fully and accurately described above by proper shipping name and are classified, packed, marked, and labeled, and are in all respects in proper condition for transport by highway according to applicable international and national government regulations.
Unless I am a small quantity generator who has been exempted by statute or regulation from the duty to make a waste minimization certification under Section 3002(b) of RCRA, I also certify that I have a program in place to reduce the volume and toxicity of waste generated to the degree I have determined to be economically practicable and I have selected the method of treatment, storage, or disposal currently available to me which minimizes the present and future threat to human health and the environment.

Printed/Typed Name	Signature	Month	Day	Year
Mary Wheat	Mary E Wheat	7	11	86

TRANSPORTER

17. Transporter 1 Acknowledgement of Receipt of Materials

Printed/Typed Name	Signature	Month	Day	Year
Stephen R. Sims	Stephen R Sims	7	11	86

18. Transporter 2 Acknowledgement of Receipt of Materials

Printed/Typed Name	Signature	Month	Day	Year

FACILITY

19. Discrepancy Indication Space

20. Facility Owner or Operator: Certification of receipt of hazardous materials covered by this manifest except as noted in Item 19.

Printed/Typed Name	Signature	Month	Day	Year
George Eggers	George Eggers	07	11	86

Style F15R-6 Labelmaster, Div. of American Labelmark Co. Inc. 60646

EPA Form 8700-22 (Rev. 4-85) Previous edition is obsolete.

TSDF COPY

POSTED

Please print or type. (Form designed for use on elite (12-pitch) typewriter.)

Form Approved. OMB No. 2000-0404. Expires 7-31-86

UNIFORM HAZARDOUS WASTE MANIFEST

21. Generator's US EPA ID No. NC8170022570

Manifest Document No. 0297

2. Page 1 of 1

Information in the shaded areas is not required by Federal law.

GENERATOR

3. Generator's Name and Mailing Address
HMH-461, Marine Corps Air Station
New River, NC 28545

4. Generator's Phone (919) 451-6506/6743/6549

A. State Manifest Document Number

B. State Generator's ID

5. Transporter 1 Company Name: T.M.O., MCB, Camp Lejeune, NC

6. US EPA ID Number: NC6170022580

C. State Transporter's ID

D. Transporter's Phone 919-451-2541

7. Transporter 2 Company Name

8. US EPA ID Number

E. State Transporter's ID

F. Transporter's Phone

9. Designated Facility Name and Site Address
DRMO BLDG 906 TP-451
Marine Corps Base
Camp Lejeune, NC 28542

10. US EPA ID Number: NC6170022580

G. State Facility's ID

H. Facility's Phone 919-451-1369

11. US DOT Description (Including Proper Shipping Name, Hazard Class and ID Number)	HM	12. Containers No.	12. Containers Type	13. Total Quantity	14. Unit Wt/Vol	I. Waste No.
a. Hazardous Waste (Remover, Paint, Epoxy) Flammable Liquid UN1993		1	CN	5 gal	43	D001
b.						
c.						
d.						

J. Additional Descriptions for Materials Listed Above
TCN: V09167 6094 5306 XXX

K. Handling Codes for Wastes Listed Above

15. Special Handling Instructions and Additional Information
BASE FIRE DEPARTMENT PHONE: 919-451-3333
HAZARDOUS WASTE LABELS
FLAMMABLE LIQUID LABELS

16. **GENERATOR'S CERTIFICATION:** I hereby declare that the contents of this consignment are fully and accurately described above by proper shipping name and are classified, packed, marked, and labeled, and are in all respects in proper condition for transport by highway according to applicable international and national government regulations.
Unless I am a small quantity generator who has been exempted by statute or regulation from the duty to make a waste minimization certification under Section 3002(b) of RCRA, I also certify that I have a program in place to reduce the volume and toxicity of waste generated to the degree I have determined to be economically practicable and I have selected the method of treatment, storage, or disposal currently available to me which minimizes the present and future threat to human health and the environment.

Printed/Typed Name	Signature	Month	Day	Year
Mary Wheat	Mary E. Wheat	7	11	86

TRANSPORTER

17. Transporter 1 Acknowledgement of Receipt of Materials

Printed/Typed Name	Signature	Month	Day	Year
Stephen R. Sims	Stephen R Sims	7	11	86

18. Transporter 2 Acknowledgement of Receipt of Materials

Printed/Typed Name	Signature	Month	Day	Year

FACILITY

19. Discrepancy Indication Space

20. Facility Owner or Operator: Certification of receipt of hazardous materials covered by this manifest except as noted in Item 19.

Printed/Typed Name	Signature	Month	Day	Year
George Eggers	George Eggers	07	11	86

Style F15R-6 Labelmaster, Div. of American Labelmark Co. Inc. 60646

EPA Form 8700-22 (Rev. 4-85) Previous edition is obsolete.

TSDF COPY

POSTED

Please print or type. (Form designed for use on elite (12-pitch) typewriter.)

Form Approved. OMB No. 2000-0404. Expires 7-31-86

UNIFORM HAZARDOUS WASTE MANIFEST

21. Generator's US EPA ID No. NC8170022570

Manifest Document No. 0296

2. Page 1 of 1

Information in the shaded areas is not required by Federal law.

GENERATOR

3. Generator's Name and Mailing Address
HMH 461 Marine Corps Air Station
New River, NC 28545

4. Generator's Phone (919) 451-6743/6549

A. State Manifest Document Number

B. State Generator's ID

5. Transporter 1 Company Name: T.M.O., MCB, Camp Lejeune, NC

6. US EPA ID Number: NC6170022580

C. State Transporter's ID

D. Transporter's Phone 919-451-2541

7. Transporter 2 Company Name

8. US EPA ID Number

E. State Transporter's ID

F. Transporter's Phone

9. Designated Facility Name and Site Address
DRMO BLDG 906 TP-451
Marine Corps Base
Camp Lejeune, NC 28542

10. US EPA ID Number: NC6170022580

G. State Facility's ID

H. Facility's Phone 919-451-1369

11. US DOT Description (Including Proper Shipping Name, Hazard Class and ID Number)	HM	12. Containers No.	12. Containers Type	13. Total Quantity	14. Unit Wt/Vol	I. Waste No.
a. Hazardous waste (aliphatic naptha) Flammable Liquid UN1993		1	CN	5 gal	43	D001
b.						
c.						
d.						

J. Additional Descriptions for Materials Listed Above
TCN: VC9167 6170 5302 XXX

K. Handling Codes for Wastes Listed Above

15. Special Handling Instructions and Additional Information BASE FIRE DEPARTMENT PHONE: 919-451-3333
HAZARDOUS WASTE LABELS
KKNA FLAMMABLE LIQUID LABELS

16. **GENERATOR'S CERTIFICATION:** I hereby declare that the contents of this consignment are fully and accurately described above by proper shipping name and are classified, packed, marked, and labeled, and are in all respects in proper condition for transport by highway according to applicable international and national government regulations.
Unless I am a small quantity generator who has been exempted by statute or regulation from the duty to make a waste minimization certification under Section 3002(b) of RCRA, I also certify that I have a program in place to reduce the volume and toxicity of waste generated to the degree I have determined to be economically practicable and I have selected the method of treatment, storage, or disposal currently available to me which minimizes the present and future threat to human health and the environment.

Printed/Typed Name: Mary Wheat — Signature: Mary E. Wheat — Month 7 Day 11 Year 86

TRANSPORTER

17. Transporter 1 Acknowledgement of Receipt of Materials
Printed/Typed Name: Stephen R. Sims — Signature: Stephen R Sims — Month 7 Day 11 Year 86

18. Transporter 2 Acknowledgement of Receipt of Materials
Printed/Typed Name — Signature — Month Day Year

FACILITY

19. Discrepancy Indication Space

20. Facility Owner or Operator: Certification of receipt of hazardous materials covered by this manifest except as noted in Item 19.
Printed/Typed Name: George Eggers — Signature: George Eggers — Month 07 Day 11 Year 86

Style F15R-6 Labelmaster, Div. of American Labelmark Co. Inc. 60646

EPA Form 8700-22 (Rev. 4-85) Previous edition is obsolete.

TSDF COPY

✓ POSTED

Please print or type. (Form designed for use on elite (12-pitch) typewriter.)

Form Approved. OMB No. 2000-0404. Expires 7-31-86

UNIFORM HAZARDOUS WASTE MANIFEST

21. Generator's US EPA ID No. NC8170022570 | Manifest Document No. 0295 | 2. Page 1 of 1 | Information in the shaded areas is not required by Federal law.

GENERATOR

3. Generator's Name and Mailing Address
MAG-29 Group Supply Marine Corps Air Station (H)
New River, Jacksonville, NC 28545

4. Generator's Phone (919) 451-6206

A. State Manifest Document Number

B. State Generator's ID

5. Transporter 1 Company Name: T.M.O., MCB, Camp Lejeune, NC
6. US EPA ID Number: NC6170022580
C. State Transporter's ID
D. Transporter's Phone 919-451-2541

7. Transporter 2 Company Name
8. US EPA ID Number
E. State Transporter's ID
F. Transporter's Phone

9. Designated Facility Name and Site Address
DRMO BLDG 906 TP-451
Marine Corps Base
Camp Lejeune, NC 28542
10. US EPA ID Number: NC6170022580
G. State Facility's ID
H. Facility's Phone 919-451-1369

11. US DOT Description (Including Proper Shipping Name, Hazard Class and ID Number)	HM	12. Containers No.	12. Containers Type	13. Total Quantity	14. Unit Wt/Vol	I. Waste No.
a. Hazardous Waste (Methyl Ethyl Ketone) Flammable Liquid UN1193		1	CN	1 gal	43	U159
b.						
c.						
d.						

J. Additional Descriptions for Materials Listed Above
TCN: V52841 6149 4387 XXX

K. Handling Codes for Wastes Listed Above

15. Special Handling Instructions and Additional Information
BASE FIRE DEPARTMENT PHONE: 919-451-3333
HAZARDOUS WASTE LABELS
FLAMMABLE LIQUID LABELS

16. **GENERATOR'S CERTIFICATION:** I hereby declare that the contents of this consignment are fully and accurately described above by proper shipping name and are classified, packed, marked, and labeled, and are in all respects in proper condition for transport by highway according to applicable international and national government regulations.
Unless I am a small quantity generator who has been exempted by statute or regulation from the duty to make a waste minimization certification under Section 3002(b) of RCRA, I also certify that I have a program in place to reduce the volume and toxicity of waste generated to the degree I have determined to be economically practicable and I have selected the method of treatment, storage, or disposal currently available to me which minimizes the present and future threat to human health and the environment.

Printed/Typed Name: Mary Wheat | Signature: Mary E. Wheat | Month 7 Day 11 Year 86

TRANSPORTER

17. Transporter 1 Acknowledgement of Receipt of Materials
Printed/Typed Name: Stephen R. Sims | Signature: Stephen R Sims | Month 7 Day 11 Year 86

18. Transporter 2 Acknowledgement of Receipt of Materials
Printed/Typed Name | Signature | Month Day Year

FACILITY

19. Discrepancy Indication Space

20. Facility Owner or Operator: Certification of receipt of hazardous materials covered by this manifest except as noted in Item 19.
Printed/Typed Name: George Eggers | Signature: George Eggers | Month 07 Day 11 Year 86

Style F15R-6 Labelmaster, Div. of American Labelmark Co. Inc. 60646

EPA Form 8700-22 (Rev. 4-85) Previous edition is obsolete.

TSDF COPY

POSTED

Please print or type. (Form designed for use on elite (12-pitch) typewriter.)

Form Approved. OMB No. 2000-0404. Expires 7-31-86

UNIFORM HAZARDOUS WASTE MANIFEST

21. Generator's US EPA ID No. NC8170022570

Manifest Document No. 0294

2. Page 1 of 1

Information in the shaded areas is not required by Federal law.

GENERATOR

3. Generator's Name and Mailing Address
MAG-29 Group Supply Marine Corps Air Station (H)
New River, Jacksonville, NC 28545

4. Generator's Phone (919) 451-6506

A. State Manifest Document Number

B. State Generator's ID

5. Transporter 1 Company Name: T.M.O., MCB, Camp Lejeune, NC

6. US EPA ID Number: NC6170022580

C. State Transporter's ID

D. Transporter's Phone 919-451-2541

7. Transporter 2 Company Name

8. US EPA ID Number

E. State Transporter's ID

F. Transporter's Phone

9. Designated Facility Name and Site Address
DRMO BLDG 906 TP-451
Marine Corps Base
Camp Lejeune, NC 28542

10. US EPA ID Number: NC6170022580

G. State Facility's ID

H. Facility's Phone 919-451-1369

11. US DOT Description (Including Proper Shipping Name, Hazard Class and ID Number)	HM	12. Containers No.	12. Containers Type	13. Total Quantity	14. Unit Wt/Vol	I. Waste No.
a. Hazardous Waste (Dry Cleaning Solvent) Flammable Liquid UN1993		1	CN	5 gal	43	D001
b.						
c.						
d.						

J. Additional Descriptions for Materials Listed Above
TCN: V52841 6108 4383 XXX

K. Handling Codes for Wastes Listed Above

15. Special Handling Instructions and Additional Information
BASE FIRE DEPARTMENT PHONE: 919-451-3333
HAZARDOUS WASTE LABELS
FLAMMABLE LIQUID LABELS

16. **GENERATOR'S CERTIFICATION:** I hereby declare that the contents of this consignment are fully and accurately described above by proper shipping name and are classified, packed, marked, and labeled, and are in all respects in proper condition for transport by highway according to applicable international and national government regulations.
Unless I am a small quantity generator who has been exempted by statute or regulation from the duty to make a waste minimization certification under Section 3002(b) of RCRA, I also certify that I have a program in place to reduce the volume and toxicity of waste generated to the degree I have determined to be economically practicable and I have selected the method of treatment, storage, or disposal currently available to me which minimizes the present and future threat to human health and the environment.

Printed/Typed Name	Signature	Month	Day	Year
Mary Wheat	Mary E Wheat	7	11	86

TRANSPORTER

17. Transporter 1 Acknowledgement of Receipt of Materials

Printed/Typed Name	Signature	Month	Day	Year
Stephen R. Sims	Stephen R Sims	7	11	86

18. Transporter 2 Acknowledgement of Receipt of Materials

Printed/Typed Name	Signature	Month	Day	Year

FACILITY

19. Discrepancy Indication Space

20. Facility Owner or Operator: Certification of receipt of hazardous materials covered by this manifest except as noted in Item 19.

Printed/Typed Name	Signature	Month	Day	Year
George Eggers	George Eggers	07	11	86

Style F15R-6 Labelmaster, Div. of American Labelmark Co. Inc. 60646

EPA Form 8700-22 (Rev. 4-85) Previous edition is obsolete.

TSDF COPY

POSTED

Please print or type. (Form designed for use on elite (12-pitch) typewriter.)

Form Approved. OMB No. 2000-0404. Expires 7-31-86

UNIFORM HAZARDOUS WASTE MANIFEST

21. Generator's US EPA ID No. NC8170022570 | Manifest Document No. 0293 | 2. Page 1 of 1 | Information in the shaded areas is not required by Federal law.

GENERATOR

3. Generator's Name and Mailing Address
MAG-29 Group Supply Marine Corps Air Station (H)
New River, Jacksonville, NC 28545

4. Generator's Phone (919) 451-6506

A. State Manifest Document Number

B. State Generator's ID

5. Transporter 1 Company Name: T.M.O., MCB, Camp Lejeune, NC
6. US EPA ID Number: NC6170022580
C. State Transporter's ID
D. Transporter's Phone: 919-451-2541

7. Transporter 2 Company Name
8. US EPA ID Number
E. State Transporter's ID
F. Transporter's Phone

9. Designated Facility Name and Site Address
DRMO BLDG 906 TP-451
Marine Corps BAse
CAmp Lejeune, NC 28542
10. US EPA ID Number: NC6170022580
G. State Facility's ID
H. Facility's Phone: 919-451-1369

11. US DOT Description (Including Proper Shipping Name, Hazard Class and ID Number)	HM	12. Containers No.	12. Containers Type	13. Total Quantity	14. Unit Wt/Vol	I. Waste No.
a. Hazardous Waste (alcohol denature) Flammable Liquid UN1993		1	CN	5 gal	43	D001
b.						
c.						
d.						

J. Additional Descriptions for Materials Listed Above
TCN: V52841 6108 4387 XXX

K. Handling Codes for Wastes Listed Above

15. Special Handling Instructions and Additional Information
BASE FIRE DEPARTMENT PHONE: 919-451-3333
HAZARDOUS WASTE LABELS
FLAMMABLE LIQUID LABELS

16. **GENERATOR'S CERTIFICATION:** I hereby declare that the contents of this consignment are fully and accurately described above by proper shipping name and are classified, packed, marked, and labeled, and are in all respects in proper condition for transport by highway according to applicable international and national government regulations.
Unless I am a small quantity generator who has been exempted by statute or regulation from the duty to make a waste minimization certification under Section 3002(b) of RCRA, I also certify that I have a program in place to reduce the volume and toxicity of waste generated to the degree I have determined to be economically practicable and I have selected the method of treatment, storage, or disposal currently available to me which minimizes the present and future threat to human health and the environment.

Printed/Typed Name: Mary Wheat | Signature: Mary E Wheat | Month 7 Day 11 Year 86

TRANSPORTER

17. Transporter 1 Acknowledgement of Receipt of Materials
Printed/Typed Name: Stephen R. Sims | Signature: Stephen R Sims | Month 7 Day 11 Year 86

18. Transporter 2 Acknowledgement of Receipt of Materials
Printed/Typed Name | Signature | Month Day Year

FACILITY

19. Discrepancy Indication Space

20. Facility Owner or Operator: Certification of receipt of hazardous materials covered by this manifest except as noted in Item 19.
Printed/Typed Name: George Eggers | Signature: George Eggers | Month 07 Day 11 Year 86

Style F15R-6 Labelmaster, Div. of American Labelmark Co. Inc. 60646

EPA Form 8700-22 (Rev. 4-85) Previous edition is obsolete.

TSDF COPY

POSTED

Please print or type. (Form designed for use on elite (12-pitch) typewriter.)

Form Approved. OMB No. 2000-0404. Expires 7-31-86

UNIFORM HAZARDOUS WASTE MANIFEST

21. Generator's US EPA ID No. NC8170022570 | Manifest Document No. 0292 | 2. Page 1 of 1 | Information in the shaded areas is not required by Federal law.

GENERATOR

3. Generator's Name and Mailing Address
MAG-29 Group Supply Marine Corps Air Station (H)
New River, Jacksonville, NC 28545

4. Generator's Phone (919) 451-6506

A. State Manifest Document Number

B. State Generator's ID

5. Transporter 1 Company Name: T.M.O., MCB, Camp Lejeune, NC
6. US EPA ID Number: NC6170022580
C. State Transporter's ID
D. Transporter's Phone: 919-451-2541

7. Transporter 2 Company Name
8. US EPA ID Number
E. State Transporter's ID
F. Transporter's Phone

9. Designated Facility Name and Site Address
DRMO BLDG 906 TP-451
Marine Corps Base
Camp Lejeune, NC 28542
10. US EPA ID Number: NC6170022580
G. State Facility's ID
H. Facility's Phone: 919-451-1369

11. US DOT Description (Including Proper Shipping Name, Hazard Class and ID Number)	HM	12. Containers No.	Type	13. Total Quantity	14. Unit Wt/Vol	I. Waste No.
a. Hazardous Waste (Trichlorotrifluoroethane, Cleaning Compound Solvent) Flammable Liquid UN1993		1	CN	5 gal	43	U229
b.						
c.						
d.						

J. Additional Descriptions for Materials Listed Above
TCN: V52841 6108 4386 XXX

K. Handling Codes for Wastes Listed Above

15. Special Handling Instructions and Additional Information
BASE FIRE DEPARTMENT PHONE: 919-451-3333
HAZARDOUS WASTE LABELS
FLAMMABLE LIQUID LABELS

16. **GENERATOR'S CERTIFICATION:** I hereby declare that the contents of this consignment are fully and accurately described above by proper shipping name and are classified, packed, marked, and labeled, and are in all respects in proper condition for transport by highway according to applicable international and national government regulations.
Unless I am a small quantity generator who has been exempted by statute or regulation from the duty to make a waste minimization certification under Section 3002(b) of RCRA, I also certify that I have a program in place to reduce the volume and toxicity of waste generated to the degree I have determined to be economically practicable and I have selected the method of treatment, storage, or disposal currently available to me which minimizes the present and future threat to human health and the environment.

Printed/Typed Name: Mary Wheat | Signature: Mary E Wheat | Month 7 Day 11 Year 86

TRANSPORTER

17. Transporter 1 Acknowledgement of Receipt of Materials
Printed/Typed Name: Stephen R. Sims | Signature: Stephen R Sims | Month 7 Day 11 Year 86

18. Transporter 2 Acknowledgement of Receipt of Materials
Printed/Typed Name | Signature | Month Day Year

FACILITY

19. Discrepancy Indication Space

20. Facility Owner or Operator: Certification of receipt of hazardous materials covered by this manifest except as noted in Item 19.
Printed/Typed Name: George Eggers | Signature: George Eggers | Month 07 Day 11 Year 86

Style F15R-6 Labelmaster, Div. of American Labelmark Co. Inc. 60646

EPA Form 8700-22 (Rev. 4-85) Previous edition is obsolete.

TSDF COPY

✓ POSTED

Please print or type. (Form designed for use on elite (12-pitch) typewriter.)

Form Approved. OMB No. 2000-0404. Expires 7-31-86

UNIFORM HAZARDOUS WASTE MANIFEST

21. Generator's US EPA ID No. NC8170022570 | Manifest Document No. 0291 | 2. Page 1 of 1 | Information in the shaded areas is not required by Federal law.

GENERATOR

3. Generator's Name and Mailing Address
MAG 29 Group Supply, Marine Corps Air Station (H)
New River Jacksonville, NC 28545

4. Generator's Phone (919) 451-6506

A. State Manifest Document Number

B. State Generator's ID

5. Transporter 1 Company Name: T.M.O., MCB, Camp Lejeune, NC
6. US EPA ID Number: NC6170022580
C. State Transporter's ID
D. Transporter's Phone 919-451-2541

7. Transporter 2 Company Name
8. US EPA ID Number
E. State Transporter's ID
F. Transporter's Phone

9. Designated Facility Name and Site Address
DRMO BLDG 906 TP-451
Marine Corps Base
Camp Lejeune, NC 28542
10. US EPA ID Number: NC6170022580
G. State Facility's ID
H. Facility's Phone 919-451-1369

11. US DOT Description (Including Proper Shipping Name, Hazard Class and ID Number)	HM	12. Containers No.	12. Containers Type	13. Total Quantity	14. Unit Wt/Vol	I. Waste No.
a. Hazardous Waste (Petroleum Distillates) Flammable Liquid UN1993		1	DR	55 gal	600	D001
b.						
c.						
d.						

J. Additional Descriptions for Materials Listed Above
TCN: V52841 6112 5002 XXX

K. Handling Codes for Wastes Listed Above

15. Special Handling Instructions and Additional Information
BASE FIRE DEPARTMENT PHONE: 919-451-3333
HAZARDOUS WASTE LABELS
FLAMMABLE LIQUID LABELS

16. **GENERATOR'S CERTIFICATION:** I hereby declare that the contents of this consignment are fully and accurately described above by proper shipping name and are classified, packed, marked, and labeled, and are in all respects in proper condition for transport by highway according to applicable international and national government regulations.
Unless I am a small quantity generator who has been exempted by statute or regulation from the duty to make a waste minimization certification under Section 3002(b) of RCRA, I also certify that I have a program in place to reduce the volume and toxicity of waste generated to the degree I have determined to be economically practicable and I have selected the method of treatment, storage, or disposal currently available to me which minimizes the present and future threat to human health and the environment.

Printed/Typed Name	Signature	Month	Day	Year
Mary Wheat	Mary E. Wheat	7	11	86

TRANSPORTER

17. Transporter 1 Acknowledgement of Receipt of Materials

Printed/Typed Name	Signature	Month	Day	Year
Stephen R. Sims	Stephen R Sims	7	11	86

18. Transporter 2 Acknowledgement of Receipt of Materials

Printed/Typed Name	Signature	Month	Day	Year

FACILITY

19. Discrepancy Indication Space

20. Facility Owner or Operator: Certification of receipt of hazardous materials covered by this manifest except as noted in Item 19.

Printed/Typed Name	Signature	Month	Day	Year
George Eggers	George Eggers	07	11	86

Style F15R-6 Labelmaster, Div. of American Labelmark Co. Inc. 60646

EPA Form 8700-22 (Rev. 4-85) Previous edition is obsolete.

TSDF COPY

✓ POSTED

Please print or type. (Form designed for use on elite (12-pitch) typewriter.)

Form Approved. OMB No. 2000-0404. Expires 7-31-86

UNIFORM HAZARDOUS WASTE MANIFEST

21. Generator's US EPA ID No. NC8170023 2570

Manifest Document No. 0290

2. Page 1 of 1

Information in the shaded areas is not required by Federal law.

GENERATOR

3. Generator's Name and Mailing Address
MAG-29 Group Supply Marine Corps Air Station (H)
New River, ~~MARINE~~ Jacksonville, NC 28545

4. Generator's Phone (919) 451-6506

A. State Manifest Document Number

B. State Generator's ID

5. Transporter 1 Company Name
T.M.O., MCB, Camp Lejeune, NC

6. US EPA ID Number
NC6170022580

C. State Transporter's ID

D. Transporter's Phone 919-451-2541

7. Transporter 2 Company Name

8. US EPA ID Number

E. State Transporter's ID

F. Transporter's Phone

9. Designated Facility Name and Site Address
DRMO BLDG 906 TP-451
Marine Corps Base
Camp Lejeune, NC 28542

10. US EPA ID Number
NC6170022580

G. State Facility's ID

H. Facility's Phone
919-451-1369

11. US DOT Description (Including Proper Shipping Name, Hazard Class and ID Number)	HM	12. Containers No.	12. Containers Type	13. Total Quantity	14. Unit Wt/Vol	I. Waste No.
a. Hazardous Waste (Naphtha Aliphatic) Flammable Liquid UN1993		2	CN	10 gal	86	D001
b.						
c.						
d.						

J. Additional Descriptions for Materials Listed Above
TCN: V52841 6108 4385 XXX

K. Handling Codes for Wastes Listed Above

15. Special Handling Instructions and Additional Information BASE FIRE DEPARTMENT PHONE: 919-451-3333
HAZARDOUS WASTE LABELS
FLAMMABLE LIQUID LABELS

16. **GENERATOR'S CERTIFICATION:** I hereby declare that the contents of this consignment are fully and accurately described above by proper shipping name and are classified, packed, marked, and labeled, and are in all respects in proper condition for transport by highway according to applicable international and national government regulations.

Unless I am a small quantity generator who has been exempted by statute or regulation from the duty to make a waste minimization certification under Section 3002(b) of RCRA, I also certify that I have a program in place to reduce the volume and toxicity of waste generated to the degree I have determined to be economically practicable and I have selected the method of treatment, storage, or disposal currently available to me which minimizes the present and future threat to human health and the environment.

Printed/Typed Name	Signature	Month	Day	Year
Mary Wheat	Mary E. Wheat	7	11	86

TRANSPORTER

17. Transporter 1 Acknowledgement of Receipt of Materials

Printed/Typed Name	Signature	Month	Day	Year
Stephen R. Sims	Stephen R Sims	7	11	86

18. Transporter 2 Acknowledgement of Receipt of Materials

Printed/Typed Name	Signature	Month	Day	Year

FACILITY

19. Discrepancy Indication Space

20. Facility Owner or Operator: Certification of receipt of hazardous materials covered by this manifest except as noted in Item 19.

Printed/Typed Name	Signature	Month	Day	Year
George Eggers	George Eggers	07	11	86

Style F15R-6 Labelmaster, Div. of American Labelmark Co. Inc. 60646

EPA Form 8700-22 (Rev. 4-85) Previous edition is obsolete.

TSDF COPY

POSTED

Please print or type. (Form designed for use on elite (12-pitch) typewriter.)

Form Approved. OMB No. 2000-0404. Expires 7-31-86

UNIFORM HAZARDOUS WASTE MANIFEST

21. Generator's US EPA ID No. NC8170022570

Manifest Document No. 0289

2. Page 1 of 1

Information in the shaded areas is not required by Federal law.

GENERATOR

3. Generator's Name and Mailing Address
MABS-26 Marine Corps Air Station
New River, NC 28542

4. Generator's Phone (919) 451-6506/6531

A. State Manifest Document Number

B. State Generator's ID

5. Transporter 1 Company Name
T.M.O., MCB, Camp Lejeune, NC

6. US EPA ID Number NC6170022580

C. State Transporter's ID

D. Transporter's Phone 919-451-2541

7. Transporter 2 Company Name

8. US EPA ID Number

E. State Transporter's ID

F. Transporter's Phone

9. Designated Facility Name and Site Address
DRMO BLDG 906 TP-451
Marine Corps Base
Camp Lejeune, NC 28542

10. US EPA ID Number NC6170022580

G. State Facility's ID

H. Facility's Phone 919-451-1369

11. US DOT Description (Including Proper Shipping Name, Hazard Class and ID Number)	HM	12. Containers No.	12. Containers Type	13. Total Quantity	14. Unit Wt/Vol	I. Waste No.
a. Lithium Batteries (Waste) Flammable Solid UN1415		2	BX	236 bat	572	D003
b.						
c.						
d.						

J. Additional Descriptions for Materials Listed Above
TCN: M00134 6153 0001 XXX

K. Handling Codes for Wastes Listed Above

15. Special Handling Instructions and Additional Information
BASE FIRE DEPARTMENT PHONE: 919-451-3333
HAZARDOUS WASTE LABELS
FLAMMABLE SOLID LABELS

16. **GENERATOR'S CERTIFICATION:** I hereby declare that the contents of this consignment are fully and accurately described above by proper shipping name and are classified, packed, marked, and labeled, and are in all respects in proper condition for transport by highway according to applicable international and national government regulations.

Unless I am a small quantity generator who has been exempted by statute or regulation from the duty to make a waste minimization certification under Section 3002(b) of RCRA, I also certify that I have a program in place to reduce the volume and toxicity of waste generated to the degree I have determined to be economically practicable and I have selected the method of treatment, storage, or disposal currently available to me which minimizes the present and future threat to human health and the environment.

Printed/Typed Name	Signature	Month	Day	Year
Mary Wheat	Mary E Wheat	7	11	86

TRANSPORTER

17. Transporter 1 Acknowledgement of Receipt of Materials

Printed/Typed Name	Signature	Month	Day	Year
Stephen R. Sims	Stephen R Sims	7	11	86

18. Transporter 2 Acknowledgement of Receipt of Materials

Printed/Typed Name	Signature	Month	Day	Year

FACILITY

19. Discrepancy Indication Space

20. Facility Owner or Operator: Certification of receipt of hazardous materials covered by this manifest except as noted in Item 19.

Printed/Typed Name	Signature	Month	Day	Year
George Eggers	George Eggers	07	11	86

Style F15R-6 Labelmaster, Div. of American Labelmark Co. Inc. 60646

EPA Form 8700-22 (Rev. 4-85) Previous edition is obsolete.

TSDF COPY

POSTED

Please print or type. (Form designed for use on elite (12-pitch) typewriter.)

Form Approved. OMB No. 2000-0404. Expires 7-31-86

UNIFORM HAZARDOUS WASTE MANIFEST

21. Generator's US EPA ID No. NC8170022570 | Manifest Document No. 0288 | 2. Page 1 of 1 | Information in the shaded areas is not required by Federal law.

GENERATOR

3. Generator's Name and Mailing Address
HMH 461 Marine Corps Air Station
New River, NC 28545

4. Generator's Phone (919) 451-6506/6743/6549

A. State Manifest Document Number

B. State Generator's ID

5. Transporter 1 Company Name: T.M.O., MCB, Camp Lejeune, NC
6. US EPA ID Number: NC6170022580
C. State Transporter's ID
D. Transporter's Phone 919-451-2541

7. Transporter 2 Company Name
8. US EPA ID Number
E. State Transporter's ID
F. Transporter's Phone

9. Designated Facility Name and Site Address
DRMO BLDG 906 TP-451
Marine Corps BAse
Camp Lejeune, NC 28542
10. US EPA ID Number: NC6170022580
G. State Facility's ID
H. Facility's Phone 919-451-1369

11. US DOT Description (Including Proper Shipping Name, Hazard Class and ID Number)	HM	12. Containers No.	12. Containers Type	13. Total Quantity	14. Unit Wt/Vol	I. Waste No.
a. Hazardous Waste (Primer Epoxy Polyamide) Flammable Liquid UN1993		2	CN	10 gal	86	D001
b.						
c.						
d.						

J. Additional Descriptions for Materials Listed Above
TCN: V09167 6094 XXXXMMMM 5305 XXX

K. Handling Codes for Wastes Listed Above

15. Special Handling Instructions and Additional Information
BASE FIRE DEPARTMENT PHONE: 919-451-3333
HAZARDOUS WASTE LABELS
FLAMMABLE LIQUID LABELS

16. **GENERATOR'S CERTIFICATION:** I hereby declare that the contents of this consignment are fully and accurately described above by proper shipping name and are classified, packed, marked, and labeled, and are in all respects in proper condition for transport by highway according to applicable international and national government regulations.
Unless I am a small quantity generator who has been exempted by statute or regulation from the duty to make a waste minimization certification under Section 3002(b) of RCRA, I also certify that I have a program in place to reduce the volume and toxicity of waste generated to the degree I have determined to be economically practicable and I have selected the method of treatment, storage, or disposal currently available to me which minimizes the present and future threat to human health and the environment.

Printed/Typed Name: Mary Wheat | Signature: Mary E Wheat | Month 7 Day 11 Year 86

TRANSPORTER

17. Transporter 1 Acknowledgement of Receipt of Materials
Printed/Typed Name: Stephen R. Sims | Signature: Steph R Sims | Month 7 Day 11 Year 86

18. Transporter 2 Acknowledgement of Receipt of Materials
Printed/Typed Name | Signature | Month Day Year

FACILITY

19. Discrepancy Indication Space

20. Facility Owner or Operator: Certification of receipt of hazardous materials covered by this manifest except as noted in Item 19.
Printed/Typed Name: George Eggers | Signature: George Eggers | Month 07 Day 11 Year 86

Style F15R-6 Labelmaster, Div. of American Labelmark Co. Inc. 60646

EPA Form 8700-22 (Rev. 4-85) Previous edition is obsolete.

TSDF COPY

POSTED

Please print or type. (Form designed for use on elite (12-pitch) typewriter.)

Form Approved. OMB No. 2000-0404. Expires 7-31-86

UNIFORM HAZARDOUS WASTE MANIFEST

21. Generator's US EPA ID No. NC8170022570 | Manifest Document No. 0287 | 2. Page 1 of 1 | Information in the shaded areas is not required by Federal law.

GENERATOR

3. Generator's Name and Mailing Address
Station Supply Marine Corps Air Station New River
Jacksonville, NC 28545

4. Generator's Phone (919) 451-6506

A. State Manifest Document Number

B. State Generator's ID

5. Transporter 1 Company Name: T.M.O., MCB, Camp Lejeune, NC
6. US EPA ID Number: NC6170022580
C. State Transporter's ID
D. Transporter's Phone 919-451-2541

7. Transporter 2 Company Name
8. US EPA ID Number
E. State Transporter's ID
F. Transporter's Phone

9. Designated Facility Name and Site Address
DRMO BLDG 906 TP-451
Marine Corps Base
Camp Lejeune, NC 28542
10. US EPA ID Number: NC6170022580
G. State Facility's ID
H. Facility's Phone 919-451-1369

11. US DOT Description (Including Proper Shipping Name, Hazard Class and ID Number)	HM	12. Containers No.	12. Containers Type	13. Total Quantity	14. Unit Wt/Vol	I. Waste No.
a. Hazardous Waste (Stoddard Solvent) Flammable Liquid UN1993		1	DR	55 gal	600	D001
b.						
c.						
d.						

J. Additional Descriptions for Materials Listed Above
TCN: M02020 6161 56CD XXX

K. Handling Codes for Wastes Listed Above

15. Special Handling Instructions and Additional Information BASE FIRE DEPARTMENT PHONE: 919-451-333
HAZARDOUS WASTE LABELS
FLAMMABLE LIQUID LABELS

16. **GENERATOR'S CERTIFICATION:** I hereby declare that the contents of this consignment are fully and accurately described above by proper shipping name and are classified, packed, marked, and labeled, and are in all respects in proper condition for transport by highway according to applicable international and national government regulations.
Unless I am a small quantity generator who has been exempted by statute or regulation from the duty to make a waste minimization certification under Section 3002(b) of RCRA, I also certify that I have a program in place to reduce the volume and toxicity of waste generated to the degree I have determined to be economically practicable and I have selected the method of treatment, storage, or disposal currently available to me which minimizes the present and future threat to human health and the environment.

Printed/Typed Name	Signature	Month	Day	Year
Mary Wheat	Mary E Wheat	7	11	86

TRANSPORTER

17. Transporter 1 Acknowledgement of Receipt of Materials

Printed/Typed Name	Signature	Month	Day	Year
Stephen R. Sims	Stephen R Sims	7	11	86

18. Transporter 2 Acknowledgement of Receipt of Materials

Printed/Typed Name	Signature	Month	Day	Year

FACILITY

19. Discrepancy Indication Space

20. Facility Owner or Operator: Certification of receipt of hazardous materials covered by this manifest except as noted in Item 19.

Printed/Typed Name	Signature	Month	Day	Year
George Eggers	George Eggers	07	11	86

Style F15R-6 Labelmaster, Div. of American Labelmark Co. Inc. 60646

EPA Form 8700-22 (Rev. 4-85) Previous edition is obsolete.

TSDF COPY

POSTED

Please print or type. (Form designed for use on elite (12-pitch) typewriter.)

Form Approved. OMB No. 2000-0404. Expires 7-31-86

UNIFORM HAZARDOUS WASTE MANIFEST

21. Generator's US EPA ID No. NC8170022570 | Manifest Document No. 0286 | 2. Page 1 of 1 | Information in the shaded areas is not required by Federal law.

GENERATOR

3. Generator's Name and Mailing Address
HMT-204
Marine Corps Air Station New River, NC 28542

4. Generator's Phone (919) 451-6669

A. State Manifest Document Number

B. State Generator's ID

5. Transporter 1 Company Name: T.M.O., MCB, Camp Lejeune, NC
6. US EPA ID Number: NC6170022580
C. State Transporter's ID
D. Transporter's Phone 919-451-2541

7. Transporter 2 Company Name
8. US EPA ID Number
E. State Transporter's ID
F. Transporter's Phone

9. Designated Facility Name and Site Address
DRMO BLDG 906 TP-451
Marine Corps Base
Camp Lejeune, NC 28542
10. US EPA ID Number: NC6170022580
G. State Facility's ID
H. Facility's Phone 919-451-1369

11. US DOT Description (Including Proper Shipping Name, Hazard Class and ID Number)	HM	12. Containers No.	Type	13. Total Quantity	14. Unit Wt/Vol	I. Waste No.
a. Hazardous Waste (naphtha aliphatic) Flammable Liquid UN1993		1	CN	5 gal	43	D001
b.						
c.						
d.						

J. Additional Descriptions for Materials Listed Above
TCN: M011/1 6170 6129 XXX

K. Handling Codes for Wastes Listed Above

15. Special Handling Instructions and Additional Information
BASE FIRE DEPARTMENT PHONE: 919-451-3333
HAZARDOUS WASTE LABELS
FLAMMABLE LIQUID LABELS

16. **GENERATOR'S CERTIFICATION:** I hereby declare that the contents of this consignment are fully and accurately described above by proper shipping name and are classified, packed, marked, and labeled, and are in all respects in proper condition for transport by highway according to applicable international and national government regulations.
Unless I am a small quantity generator who has been exempted by statute or regulation from the duty to make a waste minimization certification under Section 3002(b) of RCRA, I also certify that I have a program in place to reduce the volume and toxicity of waste generated to the degree I have determined to be economically practicable and I have selected the method of treatment, storage, or disposal currently available to me which minimizes the present and future threat to human health and the environment.

Printed/Typed Name	Signature	Month	Day	Year
Mary Wheat	Mary E. Wheat	7	11	86

TRANSPORTER

17. Transporter 1 Acknowledgement of Receipt of Materials

Printed/Typed Name	Signature	Month	Day	Year
Stephen R. Sims	Stephen R Sims	7	11	86

18. Transporter 2 Acknowledgement of Receipt of Materials

Printed/Typed Name	Signature	Month	Day	Year

FACILITY

19. Discrepancy Indication Space

20. Facility Owner or Operator: Certification of receipt of hazardous materials covered by this manifest except as noted in Item 19.

Printed/Typed Name	Signature	Month	Day	Year
George Eggers	George Eggers	07	11	86

Style F15R-6 Labelmaster, Div. of American Labelmark Co. Inc. 60646

EPA Form 8700-22 (Rev. 4-85) Previous edition is obsolete.

TSDF COPY

POSTED

Please print or type. (Form designed for use on elite (12-pitch) typewriter.)

Form Approved. OMB No. 2000-0404. Expires 7-31-86

UNIFORM HAZARDOUS WASTE MANIFEST

21. Generator's US EPA ID No. NC8170022570 | Manifest Document No. 0283 | 2. Page 1 of 1 | Information in the shaded areas is not required by Federal law.

GENERATOR

3. Generator's Name and Mailing Address
MMH-362 Marine Corps Air Station (H)
New River, NC XXXXX 28545

4. Generator's Phone (919) 451-6506/6737

A. State Manifest Document Number

B. State Generator's ID

5. Transporter 1 Company Name: T.M.O., MCB, Camp Lejeune, NC

6. US EPA ID Number: NC6170022580

C. State Transporter's ID

D. Transporter's Phone 919-451-2541

7. Transporter 2 Company Name

8. US EPA ID Number

E. State Transporter's ID

F. Transporter's Phone

9. Designated Facility Name and Site Address
DRMO BLDG 906 TP-451
Marine Corps Base
Camp Lejeune, NC 28542

10. US EPA ID Number: NC6170022580

G. State Facility's ID

H. Facility's Phone 919-451-1369

11. US DOT Description (Including Proper Shipping Name, Hazard Class and ID Number)	HM	12. Containers No.	12. Containers Type	13. Total Quantity	14. Unit Wt/Vol	I. Waste No.
a. Hazardous Waste (Methyl Ethyl Ketone) Flammable Liquid XXXXXX UN1193		1	CN	5 gal	43	U159
b.						
c.						
d.						

J. Additional Descriptions for Materials Listed Above
TCN: V09167 6170 5301 XXX

K. Handling Codes for Wastes Listed Above

15. Special Handling Instructions and Additional Information
BASE FIRE DEPARTMENT PHONE: 919-451-3333
HAZARDOUS WASTE LABELS
FLAMMABLE LIQUID LABELS

16. **GENERATOR'S CERTIFICATION:** I hereby declare that the contents of this consignment are fully and accurately described above by proper shipping name and are classified, packed, marked, and labeled, and are in all respects in proper condition for transport by highway according to applicable international and national government regulations.
Unless I am a small quantity generator who has been exempted by statute or regulation from the duty to make a waste minimization certification under Section 3002(b) of RCRA, I also certify that I have a program in place to reduce the volume and toxicity of waste generated to the degree I have determined to be economically practicable and I have selected the method of treatment, storage, or disposal currently available to me which minimizes the present and future threat to human health and the environment.

Printed/Typed Name: Mary Wheat | Signature: Mary E Wheat | Month 7 Day 11 Year 86

TRANSPORTER

17. Transporter 1 Acknowledgement of Receipt of Materials

Printed/Typed Name: Stephen R. Sims | Signature: Stephen R Sims | Month 7 Day 11 Year 86

18. Transporter 2 Acknowledgement of Receipt of Materials

Printed/Typed Name | Signature | Month Day Year

FACILITY

19. Discrepancy Indication Space

20. Facility Owner or Operator: Certification of receipt of hazardous materials covered by this manifest except as noted in Item 19.

Printed/Typed Name: George Eggers | Signature: George Eggers | Month 07 Day 11 Year 86

Style F15R-6 Labelmaster, Div. of American Labelmark Co. Inc. 60646

EPA Form 8700-22 (Rev. 4-85) Previous edition is obsolete.

TSDF COPY

POSTED

Please print or type. (Form designed for use on elite (12-pitch) typewriter.)

Form Approved. OMB No. 2000-0404. Expires 7-31-86

UNIFORM HAZARDOUS WASTE MANIFEST

21. Generator's US EPA ID No. NC8170022570 | Manifest Document No. 0285 | 2. Page 1 of 1 | Information in the shaded areas is not required by Federal law.

GENERATOR

3. Generator's Name and Mailing Address
HMT-204 Marine Corps Air Station
New River, NC 28545

4. Generator's Phone (919) 451-6506

A. State Manifest Document Number

B. State Generator's ID

5. Transporter 1 Company Name: T.M.O., MCB, Camp Lejeune, NC

6. US EPA ID Number: NC6170022580

C. State Transporter's ID

D. Transporter's Phone 919-451-2541

7. Transporter 2 Company Name

8. US EPA ID Number

E. State Transporter's ID

F. Transporter's Phone

9. Designated Facility Name and Site Address
DRMO BLDG 906 TP-451
Marine Corps Base
Camp Lejeune, NC 28542

10. US EPA ID Number: NC6170022580

G. State Facility's ID

H. Facility's Phone 919-451-1369

11. US DOT Description (Including Proper Shipping Name, Hazard Class and ID Number)	HM	12. Containers No.	Type	13. Total Quantity	14. Unit Wt/Vol	I. Waste No.
a. Hazardous Waste (Methyl Ethyl Ketone) Flammable Liquid [redacted] UN1193		1	CN	4 gal	43	U159
b.						
c.						
d.						

J. Additional Descriptions for Materials Listed Above
TCN: M01171 6170 6128 XXX

K. Handling Codes for Wastes Listed Above

15. Special Handling Instructions and Additional Information
BASE FIRE DEPARTMENT PHONE: 919-451-3333
HAZARDOUS WASTE LABELS
FLAMMABLE LIQUID LABELS

16. **GENERATOR'S CERTIFICATION:** I hereby declare that the contents of this consignment are fully and accurately described above by proper shipping name and are classified, packed, marked, and labeled, and are in all respects in proper condition for transport by highway according to applicable international and national government regulations.
Unless I am a small quantity generator who has been exempted by statute or regulation from the duty to make a waste minimization certification under Section 3002(b) of RCRA, I also certify that I have a program in place to reduce the volume and toxicity of waste generated to the degree I have determined to be economically practicable and I have selected the method of treatment, storage, or disposal currently available to me which minimizes the present and future threat to human health and the environment.

Printed/Typed Name	Signature	Month	Day	Year
Mary Wheat	Mary E Wheat	7	11	86

TRANSPORTER

17. Transporter 1 Acknowledgement of Receipt of Materials

Printed/Typed Name	Signature	Month	Day	Year
Stephen R. Sims	Steph R Sims	7	11	86

18. Transporter 2 Acknowledgement of Receipt of Materials

Printed/Typed Name	Signature	Month	Day	Year

FACILITY

19. Discrepancy Indication Space

20. Facility Owner or Operator: Certification of receipt of hazardous materials covered by this manifest except as noted in Item 19.

Printed/Typed Name	Signature	Month	Day	Year
George Eggers	George Eggers	07	11	86

Style F15R-6 Labelmaster, Div. of American Labelmark Co. Inc. 60646

EPA Form 8700-22 (Rev. 4-85) Previous edition is obsolete.

TSDF COPY

POSTED

Please print or type. (Form designed for use on elite (12-pitch) typewriter.)

Form Approved. OMB No. 2000-0404. Expires 7-31-86

UNIFORM HAZARDOUS WASTE MANIFEST

21. Generator's US EPA ID No. NC8170022570

Manifest Document No. 0284

2. Page 1 of 1

Information in the shaded areas is not required by Federal law.

GENERATOR

3. Generator's Name and Mailing Address
HMT-204 Marine Corps Air Station
New River, NC 28545

4. Generator's Phone (919) 451-6506

A. State Manifest Document Number

B. State Generator's ID

5. Transporter 1 Company Name: T.M.O., MCB, Camp Lejeune, NC

6. US EPA ID Number: NC6170022580

C. State Transporter's ID

D. Transporter's Phone 919-451-2541

7. Transporter 2 Company Name

8. US EPA ID Number

E. State Transporter's ID

F. Transporter's Phone

9. Designated Facility Name and Site Address
DRMO BLDG 906 TP-451
Marine Corps Base
Camp Lejeune, NC 28542

10. US EPA ID Number: NC6170022580

G. State Facility's ID

H. Facility's Phone 919-451-1369

	11. US DOT Description (Including Proper Shipping Name, Hazard Class and ID Number)	HM	12. Containers No.	12. Containers Type	13. Total Quantity	14. Unit Wt/Vol	I. Waste No.
a.	Hazardous Waste (Methyl Ethyl Ketone) Flammable Liquid UN1193		1	CN	4 gal	43	U159
b.							
c.							
d.							

J. Additional Descriptions for Materials Listed Above
TCN: M01171 6170 6127 XXX

K. Handling Codes for Wastes Listed Above

15. Special Handling Instructions and Additional Information
BASE FIRE DEPARTMENT PHONE: 919-451-3333
HAZARDOUS WASTE LABELS
FLAMMABLE LIQUID LABELS

16. **GENERATOR'S CERTIFICATION:** I hereby declare that the contents of this consignment are fully and accurately described above by proper shipping name and are classified, packed, marked, and labeled, and are in all respects in proper condition for transport by highway according to applicable international and national government regulations.

Unless I am a small quantity generator who has been exempted by statute or regulation from the duty to make a waste minimization certification under Section 3002(b) of RCRA, I also certify that I have a program in place to reduce the volume and toxicity of waste generated to the degree I have determined to be economically practicable and I have selected the method of treatment, storage, or disposal currently available to me which minimizes the present and future threat to human health and the environment.

Printed/Typed Name	Signature	Month	Day	Year
Mary Wheat	Mary E. Wheat	7	11	86

TRANSPORTER

17. Transporter 1 Acknowledgement of Receipt of Materials

Printed/Typed Name	Signature	Month	Day	Year
Stephen R. Sims	Steph R Sim	7	11	86

18. Transporter 2 Acknowledgement of Receipt of Materials

Printed/Typed Name	Signature	Month	Day	Year

FACILITY

19. Discrepancy Indication Space

20. Facility Owner or Operator: Certification of receipt of hazardous materials covered by this manifest except as noted in Item 19.

Printed/Typed Name	Signature	Month	Day	Year
George Eggers	George Eggers	01	11	86

Style F15R-6 Labelmaster, Div. of American Labelmark Co. Inc. 60646

EPA Form 8700-22 (Rev. 4-85) Previous edition is obsolete.

TSDF COPY

POSTED

Please print or type. (Form designed for use on elite (12-pitch) typewriter.)

Form Approved. OMB No. 2000-0404. Expires 7-31-86

UNIFORM HAZARDOUS WASTE MANIFEST

21. Generator's US EPA ID No. NC6170022580

Manifest Document No. 0282

2. Page 1 of 1

Information in the shaded areas is not required by Federal law.

GENERATOR

3. Generator's Name and Mailing Address
H&S 1/2 2D Mar Div, Bldg 100
Camp Lejeune, NC 28542

4. Generator's Phone (919) 451-5891

A. State Manifest Document Number

B. State Generator's ID

5. Transporter 1 Company Name
T.M.O., MCB, Camp Lejeune, NC

6. US EPA ID Number
NC6170022580

C. State Transporter's ID

D. Transporter's Phone 919-451-2541

7. Transporter 2 Company Name

8. US EPA ID Number

E. State Transporter's ID

F. Transporter's Phone

9. Designated Facility Name and Site Address
DRMO BLDG 906 TP-451
Marine Corps Base
Camp Lejeune, NC 28542

10. US EPA ID Number
NC6170022580

G. State Facility's ID

H. Facility's Phone
919-451-1369

11. US DOT Description (Including Proper Shipping Name, Hazard Class and ID Number)	HM	12. Containers No.	12. Containers Type	13. Total Quantity	14. Unit Wt/Vol	I. Waste No.
a. Lithium Batteries (Waste) Flammable Solid UN1415		1	BX	133 Bat	266	D003
b.						
c.						
d.						

J. Additional Descriptions for Materials Listed Above
TCN: M12180 6155 0001 XXX

K. Handling Codes for Wastes Listed Above

15. Special Handling Instructions and Additional Information
BASE FIRE DEPARTMENT PHONE: 919-451-3333
HAZARDOUS WASTE LABELS
FLAMMABLE SOLID LABELS

16. **GENERATOR'S CERTIFICATION:** I hereby declare that the contents of this consignment are fully and accurately described above by proper shipping name and are classified, packed, marked, and labeled, and are in all respects in proper condition for transport by highway according to applicable international and national government regulations.
Unless I am a small quantity generator who has been exempted by statute or regulation from the duty to make a waste minimization certification under Section 3002(b) of RCRA, I also certify that I have a program in place to reduce the volume and toxicity of waste generated to the degree I have determined to be economically practicable and I have selected the method of treatment, storage, or disposal currently available to me which minimizes the present and future threat to human health and the environment.

Printed/Typed Name	Signature	Month	Day	Year
LCPL Quinn	Craig Quinn	7	28	86

TRANSPORTER

17. Transporter 1 Acknowledgement of Receipt of Materials

Printed/Typed Name	Signature	Month	Day	Year
Stephen R. Sims	Steph R Sims	7	28	86

18. Transporter 2 Acknowledgement of Receipt of Materials

Printed/Typed Name	Signature	Month	Day	Year

FACILITY

19. Discrepancy Indication Space

20. Facility Owner or Operator: Certification of receipt of hazardous materials covered by this manifest except as noted in Item 19.

Printed/Typed Name	Signature	Month	Day	Year
George Eggers	George Eggers	07	27	86

Style F15R-6 Labelmaster, Div. of American Labelmark Co. Inc. 60646

EPA Form 8700-22 (Rev. 4-85) Previous edition is obsolete.

TSDF COPY

POSTED

Please print or type. (Form designed for use on elite (12-pitch) typewriter.)

Form Approved. OMB No. 2000-0404. Expires 7-31-86

UNIFORM HAZARDOUS WASTE MANIFEST

21. Generator's US EPA ID No. NC6170022580 | Manifest Document No. 0281 | 2. Page 1 of 1 | Information in the shaded areas is not required by Federal law.

GENERATOR

3. Generator's Name and Mailing Address
H&S 1/2 2D Mar Div Bldg 100
Camp Lejeune, NC 28542

4. Generator's Phone (919) 451-5891

A. State Manifest Document Number

B. State Generator's ID

5. Transporter 1 Company Name: T.M.O., MCB, Camp Lejeune, NC

6. US EPA ID Number: NC6170022580

C. State Transporter's ID

D. Transporter's Phone: 919-451-2541

7. Transporter 2 Company Name

8. US EPA ID Number

E. State Transporter's ID

F. Transporter's Phone

9. Designated Facility Name and Site Address
DRMO BLDG 906 TP-451
Marine Corps Base
Camp Lejeune, NC 28542

10. US EPA ID Number: NC6170022580

G. State Facility's ID

H. Facility's Phone: 919-451-1369

11. US DOT Description (Including Proper Shipping Name, Hazard Class and ID Number)	HM	12. Containers No.	12. Containers Type	13. Total Quantity	14. Unit Wt/Vol	I. Waste No.
a. Lithium Batteries (Waste) Flammable Solid UN1415		1	BX	186 bat	392	D003
b.						
c.						
d.						

J. Additional Descriptions for Materials Listed Above
TCN: M12180 6155 0002 XXX

K. Handling Codes for Wastes Listed Above

15. Special Handling Instructions and Additional Information
BASE FIRE DEPARTMENT ER PHONE: 919-451-3333
HAZARDOUS WASTE LABELS
FLAMMABLE SOLID LABELS

16. **GENERATOR'S CERTIFICATION:** I hereby declare that the contents of this consignment are fully and accurately described above by proper shipping name and are classified, packed, marked, and labeled, and are in all respects in proper condition for transport by highway according to applicable international and national government regulations.
Unless I am a small quantity generator who has been exempted by statute or regulation from the duty to make a waste minimization certification under Section 3002(b) of RCRA, I also certify that I have a program in place to reduce the volume and toxicity of waste generated to the degree I have determined to be economically practicable and I have selected the method of treatment, storage, or disposal currently available to me which minimizes the present and future threat to human health and the environment.

Printed/Typed Name	Signature	Month	Day	Year
LCPL Quinn		7	29	86

TRANSPORTER

17. Transporter 1 Acknowledgement of Receipt of Materials

Printed/Typed Name	Signature	Month	Day	Year
Stephen R. Sims		7	28	86

18. Transporter 2 Acknowledgement of Receipt of Materials

Printed/Typed Name	Signature	Month	Day	Year

FACILITY

19. Discrepancy Indication Space

20. Facility Owner or Operator: Certification of receipt of hazardous materials covered by this manifest except as noted in Item 19.

Printed/Typed Name	Signature	Month	Day	Year
George Eggers		07	29	86

Style F15R-6 Labelmaster, Div. of American Labelmark Co. Inc. 60646

EPA Form 8700-22 (Rev. 4-85) Previous edition is obsolete.

TSDF COPY

POSTED

Please print or type. (Form designed for use on elite (12-pitch) typewriter.)

Form Approved. OMB No. 2000-0404. Expires 7-31-86

UNIFORM HAZARDOUS WASTE MANIFEST

21. Generator's US EPA ID No. NC6170022580 | Manifest Document No. 0280 | 2. Page 1 of 1 | Information in the shaded areas is not required by Federal law.

GENERATOR

3. Generator's Name and Mailing Address
Marine Corps Exchange 0131 Bldg 250
Camp Lejeune, NC 28542

4. Generator's Phone (919) 451-5686

A. State Manifest Document Number

B. State Generator's ID

5. Transporter 1 Company Name: T.M.O., MCB, Camp Lejeune, NC

6. US EPA ID Number: NC6170022580

C. State Transporter's ID

D. Transporter's Phone 919-451-2541

7. Transporter 2 Company Name

8. US EPA ID Number

E. State Transporter's ID

F. Transporter's Phone

9. Designated Facility Name and Site Address
DRMO BLDG 906 TP-451
Marine Corps Base
Camp Lejeune, NC M 28542

10. US EPA ID Number: NC6170022580

G. State Facility's ID

H. Facility's Phone 919-451-1369

11. US DOT Description (Including Proper Shipping Name, Hazard Class and ID Number)	HM	12. Containers No.	Type	13. Total Quantity	14. Unit Wt/Vol	I. Waste No.
a. Combustible Liquid N.O.S. (Waste) Combustible Liquid NA1993 (dry cleaning solvent) (Perchloroethylene)		2	DR	110 gal	1200	U210
b.						
c.						
d.						

J. Additional Descriptions for Materials Listed Above
TCN: M95220 6226 0001 XXX

K. Handling Codes for Wastes Listed Above

15. Special Handling Instructions and Additional Information
BASE FIRE DEPARTMENT PHONE: 919-451-3333
HAZARDOUS WASTE LABELS

16. **GENERATOR'S CERTIFICATION:** I hereby declare that the contents of this consignment are fully and accurately described above by proper shipping name and are classified, packed, marked, and labeled, and are in all respects in proper condition for transport by highway according to applicable international and national government regulations.
Unless I am a small quantity generator who has been exempted by statute or regulation from the duty to make a waste minimization certification under Section 3002(b) of RCRA, I also certify that I have a program in place to reduce the volume and toxicity of waste generated to the degree I have determined to be economically practicable and I have selected the method of treatment, storage, or disposal currently available to me which minimizes the present and future threat to human health and the environment.

Printed/Typed Name: MR. MCKINNEY C.R. FLOWERS | Signature: C.R. Flowers, Audit Clerk | Month 07 Day 07 Year 86

TRANSPORTER

17. Transporter 1 Acknowledgement of Receipt of Materials
Printed/Typed Name: Stephen R. Sims | Signature: Stephen R Sims | Month 07 Day 09 Year 86

18. Transporter 2 Acknowledgement of Receipt of Materials
Printed/Typed Name | Signature | Month Day Year

FACILITY

19. Discrepancy Indication Space

20. Facility Owner or Operator: Certification of receipt of hazardous materials covered by this manifest except as noted in Item 19.
Printed/Typed Name: George Eggers | Signature: George Eggers | Month 07 Day 09 Year 86

Style F15R-6 Labelmaster, Div. of American Labelmark Co. Inc. 60646

EPA Form 8700-22 (Rev. 4-85) Previous edition is obsolete.

TSDF COPY

POSTED

Please print or type. (Form designed for use on elite (12-pitch) typewriter.)

Form Approved. OMB No. 2000-0404. Expires 7-31-86

UNIFORM HAZARDOUS WASTE MANIFEST

21. Generator's US EPA ID No. NC6170022580 | Manifest Document No. 0279 | 2. Page 1 of 1 | Information in the shaded areas is not required by Federal law.

GENERATOR

3. Generator's Name and Mailing Address
2d LAV BN 2d Mar Div Bldg 429
Camp Lejeune, NC 28542

4. Generator's Phone (919) 451-5101/5153

A. State Manifest Document Number

B. State Generator's ID

5. Transporter 1 Company Name: T.M.O., MCB, Camp Lejeune, NC
6. US EPA ID Number: NC6170022580
C. State Transporter's ID
D. Transporter's Phone 919-451-2541

7. Transporter 2 Company Name
8. US EPA ID Number
E. State Transporter's ID
F. Transporter's Phone

9. Designated Facility Name and Site Address
DRMO BLDG 906 TP-451
Marine Corps Base
Camp Lejeune, NC 28542
10. US EPA ID Number: NC6170022580
G. State Facility's ID
H. Facility's Phone 919-451-1369

11. US DOT Description (Including Proper Shipping Name, Hazard Class and ID Number)	HM	12. Containers No.	12. Containers Type	13. Total Quantity	14. Unit Wt/Vol	I. Waste No.
a. Lithium Batteries Flammable Solid UN1415 Flammable Solid		1	BX	122 bat	244	D003
b.						
c.						
d.						

J. Additional Descriptions for Materials Listed Above
TCN: M20460 KIX 6132 0001 XXX

K. Handling Codes for Wastes Listed Above

15. Special Handling Instructions and Additional Information
BASE FIRE DEPARTMENT PHONE: 919-451-3333
HAZARDOUS WASTE LABELS
FLAMMABLE SOLID LABELS

16. **GENERATOR'S CERTIFICATION:** I hereby declare that the contents of this consignment are fully and accurately described above by proper shipping name and are classified, packed, marked, and labeled, and are in all respects in proper condition for transport by highway according to applicable international and national government regulations.
Unless I am a small quantity generator who has been exempted by statute or regulation from the duty to make a waste minimization certification under Section 3002(b) of RCRA, I also certify that I have a program in place to reduce the volume and toxicity of waste generated to the degree I have determined to be economically practicable and I have selected the method of treatment, storage, or disposal currently available to me which minimizes the present and future threat to human health and the environment.

Printed/Typed Name: XXXXXXXX GYSGT M. L. ROGERS | Signature | Month 06 Day 24 Year 86

TRANSPORTER

17. Transporter 1 Acknowledgement of Receipt of Materials
Printed/Typed Name: Stephen R. Sims | Signature | Month 6 Day 24 Year 86

18. Transporter 2 Acknowledgement of Receipt of Materials
Printed/Typed Name | Signature | Month Day Year

FACILITY

19. Discrepancy Indication Space

20. Facility Owner or Operator: Certification of receipt of hazardous materials covered by this manifest except as noted in Item 19.
Printed/Typed Name: George Eggers | Signature | Month 6 Day 24 Year 86

Style F15R-6 Labelmaster, Div. of American Labelmark Co. Inc. 60646

EPA Form 8700-22 (Rev. 4-85) Previous edition is obsolete.

TSDF COPY

POSTED

Please print or type. (Form designed for use on elite (12-pitch) typewriter.)

Form Approved. OMB No. 2000-0404. Expires 7-31-86

UNIFORM HAZARDOUS WASTE MANIFEST

21. Generator's US EPA ID No. NC6170022580

Manifest Document No. 0278

2. Page 1 of 1

Information in the shaded areas is not required by Federal law.

GENERATOR

3. Generator's Name and Mailing Address
2D LAV BN 2D MAR DIV Bldg 429
Camp Lejeune, NC 28542

4. Generator's Phone (919) 451-5101/5153

A. State Manifest Document Number

B. State Generator's ID

5. Transporter 1 Company Name
T.M.O., MCB, Camp Lejeune, NC

6. US EPA ID Number
NC6170022580

C. State Transporter's ID

D. Transporter's Phone 919-451-2541

7. Transporter 2 Company Name

8. US EPA ID Number

E. State Transporter's ID

F. Transporter's Phone

9. Designated Facility Name and Site Address
DRMO BLDG 906 TP-451
Marine Corps Base
Camp Lejeune, NC 28542

10. US EPA ID Number
NC6170022580

G. State Facility's ID

H. Facility's Phone
919-451-1369

11. US DOT Description (Including Proper Shipping Name, Hazard Class and ID Number)	HM	12. Containers No.	12. Containers Type	13. Total Quantity	14. Unit Wt/Vol	I. Waste No.
a. Lithium Batteries Flammable Solid UN1415 Flammable Solid		1	BX	19 bat	38	D003
b.						
c.						
d.						

J. Additional Descriptions for Materials Listed Above
TCN: M20460 6132 0003 XXX

K. Handling Codes for Wastes Listed Above

15. Special Handling Instructions and Additional Information
BASE FIRE DEPARTMENT PHONE: 919-451-3333
HAZARDOUS WASTE LABELS
FLAMMABLE SOLID LABELS

16. **GENERATOR'S CERTIFICATION:** I hereby declare that the contents of this consignment are fully and accurately described above by proper shipping name and are classified, packed, marked, and labeled, and are in all respects in proper condition for transport by highway according to applicable international and national government regulations.

Unless I am a small quantity generator who has been exempted by statute or regulation from the duty to make a waste minimization certification under Section 3002(b) of RCRA, I also certify that I have a program in place to reduce the volume and toxicity of waste generated to the degree I have determined to be economically practicable and I have selected the method of treatment, storage, or disposal currently available to me which minimizes the present and future threat to human health and the environment.

Printed/Typed Name	Signature	Month	Day	Year
XXXXXXXX GYSGT M. L. ROGERS		12	14	86

TRANSPORTER

17. Transporter 1 Acknowledgement of Receipt of Materials

Printed/Typed Name	Signature	Month	Day	Year
Stephen R. Sims		12	24	86

18. Transporter 2 Acknowledgement of Receipt of Materials

Printed/Typed Name	Signature	Month	Day	Year

FACILITY

19. Discrepancy Indication Space

20. Facility Owner or Operator: Certification of receipt of hazardous materials covered by this manifest except as noted in Item 19.

Printed/Typed Name	Signature	Month	Day	Year
George Eggers		12	24	86

Style F15R-6 Labelmaster, Div. of American Labelmark Co. Inc. 60646

EPA Form 8700-22 (Rev. 4-85) Previous edition is obsolete.

TSDF COPY

Please print or type. (Form designed for use on elite (12-pitch) typewriter.)

Form Approved. OMB No. 2000-0404. Expires 7-31-86

UNIFORM HAZARDOUS WASTE MANIFEST

21. Generator's US EPA ID No. NC6170022580

Manifest Document No. 0277

2. Page 1 of 1

Information in the shaded areas is not required by Federal law.

GENERATOR

3. Generator's Name and Mailing Address
Base Maint Shop 85
Camp Lejeune, NC 28542

4. Generator's Phone (919) 451-3567

A. State Manifest Document Number

B. State Generator's ID

5. Transporter 1 Company Name
T.M.O., MCB, Camp Lejeune, NC

6. US EPA ID Number
NC6170022580

C. State Transporter's ID

D. Transporter's Phone 919-451-2541

7. Transporter 2 Company Name

8. US EPA ID Number

E. State Transporter's ID

F. Transporter's Phone

9. Designated Facility Name and Site Address
DRMO BLDG 906 TP-451
Marine Corps Base
Camp Lejeune, NC 28542

10. US EPA ID Number
NC6170022580

G. State Facility's ID

H. Facility's Phone
919-451-1369

11. US DOT Description (Including Proper Shipping Name, Hazard Class and ID Number)	HM	12. Containers No.	12. Containers Type	13. Total Quantity	14. Unit Wt/Vol	I. Waste No.
a. Hazardous Waste Combustible Liquid N.O.S. Combustible Material NA1193 ~~(Paint)~~ MIN-SPIRITS CONT-WITH PAINT		1	DR	45 gal	450	D001
b.						
c.						
d.						

J. Additional Descriptions for Materials Listed Above
TCN: M93182 6141 0002 XXX

K. Handling Codes for Wastes Listed Above

15. Special Handling Instructions and Additional Information
HAZARDOUS WASTE LABELS

BASE FIRE DEPARTMENT PHONE: 919-451-3333

16. **GENERATOR'S CERTIFICATION:** I hereby declare that the contents of this consignment are fully and accurately described above by proper shipping name and are classified, packed, marked, and labeled, and are in all respects in proper condition for transport by highway according to applicable international and national government regulations.

Unless I am a small quantity generator who has been exempted by statute or regulation from the duty to make a waste minimization certification under Section 3002(b) of RCRA, I also certify that I have a program in place to reduce the volume and toxicity of waste generated to the degree I have determined to be economically practicable and I have selected the method of treatment, storage, or disposal currently available to me which minimizes the present and future threat to human health and the environment.

Printed/Typed Name	Signature	Month	Day	Year
Mr. Becker	Arthur Becker	6	19	86

TRANSPORTER

17. Transporter 1 Acknowledgement of Receipt of Materials

Printed/Typed Name	Signature	Month	Day	Year
Stephen R. Sims	Stephen R Sims	6	19	86

18. Transporter 2 Acknowledgement of Receipt of Materials

Printed/Typed Name	Signature	Month	Day	Year

FACILITY

19. Discrepancy Indication Space

20. Facility Owner or Operator: Certification of receipt of hazardous materials covered by this manifest except as noted in Item 19.

Printed/Typed Name	Signature	Month	Day	Year
George Eggers	George Eggers	6	19	86

Style F15R-6 Labelmaster, Div. of American Labelmark Co. Inc. 60646

EPA Form 8700-22 (Rev. 4-85) Previous edition is obsolete.

TSDF COPY

POSTED

Please print or type. (Form designed for use on elite (12-pitch) typewriter.)

Form Approved. OMB No. 2000-0404. Expires 7-31-86

UNIFORM HAZARDOUS WASTE MANIFEST

21. Generator's US EPA ID No. NC6170022580 | Manifest Document No. 0276 | 2. Page 1 of 1 | Information in the shaded areas is not required by Federal law.

3. Generator's Name and Mailing Address
COMM CO HQBN 2D Mar Div Bldg 307
Radio Platoon, Camp KJM Lejeune, NC 28542

4. Generator's Phone (919) 451-2058

A. State Manifest Document Number

B. State Generator's ID

5. Transporter 1 Company Name: T.M.O., MCB, Camp Lejeune, NC

6. US EPA ID Number: NC6170022580

C. State Transporter's ID

D. Transporter's Phone: 919-451-2541

7. Transporter 2 Company Name

8. US EPA ID Number

E. State Transporter's ID

F. Transporter's Phone

9. Designated Facility Name and Site Address
DRMO BLDG 906 TP-451
Marine Corps Base
Camp Lejeune, NC 28542

10. US EPA ID Number: NC6170022580

G. State Facility's ID

H. Facility's Phone: 919-451-1369

GENERATOR

11. US DOT Description (Including Proper Shipping Name, Hazard Class and ID Number)	HM	12. Containers No.	12. Containers Type	13. Total Quantity	14. Unit Wt/Vol	I. Waste No.
a. Lithium Batteries (Waste) Flammable Solid UN1415 Flammable Solid		1	BX	119 bat	238	D003
b.						
c.						
d.						

J. Additional Descriptions for Materials Listed Above
TCN: M12001 6076 0001 XXX

K. Handling Codes for Wastes Listed Above

15. Special Handling Instructions and Additional Information
BASE FIRE DEPARTMENT PHONE: 919-451-3333
HAZARDOUS WASTE LABELS
FLAMMABLE SOLID LABELS

16. **GENERATOR'S CERTIFICATION:** I hereby declare that the contents of this consignment are fully and accurately described above by proper shipping name and are classified, packed, marked, and labeled, and are in all respects in proper condition for transport by highway according to applicable international and national government regulations.
Unless I am a small quantity generator who has been exempted by statute or regulation from the duty to make a waste minimization certification under Section 3002(b) of RCRA, I also certify that I have a program in place to reduce the volume and toxicity of waste generated to the degree I have determined to be economically practicable and I have selected the method of treatment, storage, or disposal currently available to me which minimizes the present and future threat to human health and the environment.

Printed/Typed Name	Signature	Month	Day	Year
XXXXXXXXX SSGT DUKE CPL FRYBERG DC		6	24	86

TRANSPORTER

17. Transporter 1 Acknowledgement of Receipt of Materials

Printed/Typed Name	Signature	Month	Day	Year
Stephen R. Sims		6	24	86

18. Transporter 2 Acknowledgement of Receipt of Materials

Printed/Typed Name	Signature	Month	Day	Year

FACILITY

19. Discrepancy Indication Space

20. Facility Owner or Operator: Certification of receipt of hazardous materials covered by this manifest except as noted in Item 19.

Printed/Typed Name	Signature	Month	Day	Year
George Eggers		6	24	86

Style F15R-6 Labelmaster, Div. of American Labelmark Co. Inc. 60646

EPA Form 8700-22 (Rev. 4-85) Previous edition is obsolete.

TSDF COPY

POSTED

Please print or type. (Form designed for use on elite (12-pitch) typewriter.)

Form Approved. OMB No. 2000-0404. Expires 7-31-86

UNIFORM HAZARDOUS WASTE MANIFEST

21. Generator's US EPA ID No. NC6170022580

Manifest Document No. 0275

2. Page 1 of 1

Information in the shaded areas is not required by Federal law.

GENERATOR

3. Generator's Name and Mailing Address
HQSVC CO 2D Maint Bn 2D FSSG Bldg 909
Camp Lejeune, NC 28542

4. Generator's Phone (919) 451-3945/1470

A. State Manifest Document Number

B. State Generator's ID

5. Transporter 1 Company Name
T.M.O., MCB, Camp Lejeune, NC

6. US EPA ID Number
NC6170022580

C. State Transporter's ID

D. Transporter's Phone 919-451-2541

7. Transporter 2 Company Name

8. US EPA ID Number

E. State Transporter's ID

F. Transporter's Phone

9. Designated Facility Name and Site Address
DRMO BLDG 906 TP-451
Marine Corps Base
Camp Lejeune, NC 28542

10. US EPA ID Number
NC6170022580

G. State Facility's ID

H. Facility's Phone
919-451-1369

11. US DOT Description (Including Proper Shipping Name, Hazard Class and ID Number)	HM	12. Containers No.	12. Containers Type	13. Total Quantity	14. Unit Wt/Vol	I. Waste No.
a. Hazardous Waste Combustible Liquid N.O.S. Combustible Liquid NA1993 (cleaning solvent)		4	NDR	212 gal	2400	D001
b.						
c.						
d.						

J. Additional Descriptions for Materials Listed Above
TCN: M27121 6119 0004 XXX

K. Handling Codes for Wastes Listed Above

15. Special Handling Instructions and Additional Information
HAZARDOUS WASTE LABELS

BASE FIRE DEPARTMENT PHONE: 919-451-3333

16. **GENERATOR'S CERTIFICATION:** I hereby declare that the contents of this consignment are fully and accurately described above by proper shipping name and are classified, packed, marked, and labeled, and are in all respects in proper condition for transport by highway according to applicable international and national government regulations.

Unless I am a small quantity generator who has been exempted by statute or regulation from the duty to make a waste minimization certification under Section 3002(b) of RCRA, I also certify that I have a program in place to reduce the volume and toxicity of waste generated to the degree I have determined to be economically practicable and I have selected the method of treatment, storage, or disposal currently available to me which minimizes the present and future threat to human health and the environment.

Printed/Typed Name	Signature	Month	Day	Year
XXXXXXXXXXXX GYSGT M.V. BROOKS	Marshall V Brooks	6	20	86

TRANSPORTER

17. Transporter 1 Acknowledgement of Receipt of Materials

Printed/Typed Name	Signature	Month	Day	Year
XX Stephen R. Sims	Stephen R Sims	6	20	86

18. Transporter 2 Acknowledgement of Receipt of Materials

Printed/Typed Name	Signature	Month	Day	Year

FACILITY

19. Discrepancy Indication Space

20. Facility Owner or Operator: Certification of receipt of hazardous materials covered by this manifest except as noted in Item 19.

Printed/Typed Name	Signature	Month	Day	Year
George Eggers	George Eggers	6	20	86

Style F15R-6 Labelmaster, Div. of American Labelmark Co. Inc. 60646

EPA Form 8700-22 (Rev. 4-85) Previous edition is obsolete.

TSDF COPY

POSTED

Please print or type. (Form designed for use on elite (12-pitch) typewriter.)

Form Approved. OMB No. 2000-0404. Expires 7-31-86

UNIFORM HAZARDOUS WASTE MANIFEST

21. Generator's US EPA ID No. NC6170022580

Manifest Document No. 0274

2. Page 1 of 1

Information in the shaded areas is not required by Federal law.

GENERATOR

3. Generator's Name and Mailing Address
GSM CO. CRP Bldg 1601
Camp Lejeune, NC 28542

4. Generator's Phone (919) 451-1024

A. State Manifest Document Number

B. State Generator's ID

5. Transporter 1 Company Name: T.M.O., MCB, Camp Lejeune, NC

6. US EPA ID Number: NC6170022580

C. State Transporter's ID

D. Transporter's Phone 919-451-2541

7. Transporter 2 Company Name

8. US EPA ID Number

E. State Transporter's ID

F. Transporter's Phone

9. Designated Facility Name and Site Address
DRMO BLDG 906 TP-451
Marine Corps Base
Camp Lejeune, NC 28542

10. US EPA ID Number: NC6170022580

G. State Facility's ID

H. Facility's Phone 919-451-1369

11. US DOT Description (Including Proper Shipping Name, Hazard Class and ID Number)	HM	12. Containers No.	12. Containers Type	13. Total Quantity	14. Unit Wt/Vol	I. Waste No.
a. Hazardous Waste Combustible Liquid N.O.S. Combustible Liquid NA1993 (dry cleaning solvent)		1	DR	53 gal	400	D001
b.						
c.						
d.						

J. Additional Descriptions for Materials Listed Above
TCN: M27128 5351 0001 XXX

K. Handling Codes for Wastes Listed Above

15. Special Handling Instructions and Additional Information
HAZARDOUS WASTE LABELS

BASE FIRE DEPARTMENT PHONE: 919-451-3333

16. **GENERATOR'S CERTIFICATION:** I hereby declare that the contents of this consignment are fully and accurately described above by proper shipping name and are classified, packed, marked, and labeled, and are in all respects in proper condition for transport by highway according to applicable international and national government regulations.

Unless I am a small quantity generator who has been exempted by statute or regulation from the duty to make a waste minimization certification under Section 3002(b) of RCRA, I also certify that I have a program in place to reduce the volume and toxicity of waste generated to the degree I have determined to be economically practicable and I have selected the method of treatment, storage, or disposal currently available to me which minimizes the present and future threat to human health and the environment.

Printed/Typed Name	Signature	Month	Day	Year
~~SSGT J. L. Oliphant~~ GySgt Robert Dyer	Robert Dyer	6	20	86

TRANSPORTER

17. Transporter 1 Acknowledgement of Receipt of Materials

Printed/Typed Name	Signature	Month	Day	Year
Stephen R. Sims	Stephen R Sims	6	20	86

18. Transporter 2 Acknowledgement of Receipt of Materials

Printed/Typed Name	Signature	Month	Day	Year

FACILITY

19. Discrepancy Indication Space

20. Facility Owner or Operator: Certification of receipt of hazardous materials covered by this manifest except as noted in Item 19.

Printed/Typed Name	Signature	Month	Day	Year
George E Eggers	George Eggers	6	20	86

Style F15R-6 Labelmaster, Div. of American Labelmark Co. Inc. 60646

EPA Form 8700-22 (Rev. 4-85) Previous edition is obsolete.

TSDF COPY

POSTED

Please print or type. (Form designed for use on elite (12-pitch) typewriter.)

Form Approved. OMB No. 2000-0404. Expires 7-31-86

UNIFORM HAZARDOUS WASTE MANIFEST

21. Generator's US EPA ID No. NC6170022580

Manifest Document No. 0273

2. Page 1 of 1

Information in the shaded areas is not required by Federal law.

GENERATOR

3. Generator's Name and Mailing Address
2d Marines 2d Marine Div COMM Plt Bld 117A
Camp Lejeune, NC 28542

4. Generator's Phone (919) 451-1745

A. State Manifest Document Number

B. State Generator's ID

5. Transporter 1 Company Name: T.M.O., MCB, Camp Lejeune, NC

6. US EPA ID Number: NC 6170022580

C. State Transporter's ID

D. Transporter's Phone 919-451-2541

7. Transporter 2 Company Name

8. US EPA ID Number

E. State Transporter's ID

F. Transporter's Phone

9. Designated Facility Name and Site Address
DRMO BLDG 906 TP-451
Marine Corps Base
Camp Lejeune, NC 28542

10. US EPA ID Number: NC6170022580

G. State Facility's ID

H. Facility's Phone 919-451-1369

11. US DOT Description (Including Proper Shipping Name, Hazard Class and ID Number)	HM	12. Containers No.	12. Containers Type	13. Total Quantity	14. Unit Wt/Vol	I. Waste No.
a. Lithium Batteries (Waste) Flammable Solid UN1415 Flammable Solid		2	BX	345 bat	690	D003
b.						
c.						
d.						

J. Additional Descriptions for Materials Listed Above
TCN: M12151 6060 0004 XXX

K. Handling Codes for Wastes Listed Above

15. Special Handling Instructions and Additional Information
HAZARDOUS WASTE LABELS
FLAMMABLE SOLID LABELS

BASE FIRE DEPARTMENT PHONE: 919-451-3333

16. **GENERATOR'S CERTIFICATION:** I hereby declare that the contents of this consignment are fully and accurately described above by proper shipping name and are classified, packed, marked, and labeled, and are in all respects in proper condition for transport by highway according to applicable international and national government regulations.

Unless I am a small quantity generator who has been exempted by statute or regulation from the duty to make a waste minimization certification under Section 3002(b) of RCRA, I also certify that I have a program in place to reduce the volume and toxicity of waste generated to the degree I have determined to be economically practicable and I have selected the method of treatment, storage, or disposal currently available to me which minimizes the present and future threat to human health and the environment.

Printed/Typed Name: LCPL R. R. Ketner J. L. THOMAS

Signature: James L Thomas

Month 6 Day 20 Year 86

TRANSPORTER

17. Transporter 1 Acknowledgement of Receipt of Materials

Printed/Typed Name: Stephen R. Sims

Signature: Steph R Sims

Month 6 Day 20 Year 86

18. Transporter 2 Acknowledgement of Receipt of Materials

Printed/Typed Name

Signature

Month Day Year

FACILITY

19. Discrepancy Indication Space

20. Facility Owner or Operator: Certification of receipt of hazardous materials covered by this manifest except as noted in Item 19.

Printed/Typed Name: George Eggers

Signature: George Eggers

Month 6 Day 20 Year 86

Style F15R-6 Labelmaster, Div. of American Labelmark Co. Inc. 60646

EPA Form 8700-22 (Rev. 4-85) Previous edition is obsolete.

TSDF COPY

POSTED

Please print or type. (Form designed for use on elite (12-pitch) typewriter.)

Form Approved. OMB No. 2000-0404. Expires 7-31-86

UNIFORM HAZARDOUS WASTE MANIFEST

21. Generator's US EPA ID No. NC6170022580 | Manifest Document No. 0272 | 2. Page 1 of 1 | Information in the shaded areas is not required by Federal law.

GENERATOR

3. Generator's Name and Mailing Address
2d Marines 2d Marine Div. Comm Plt Bldg 117A
Camp Lejeune, NC 28542

4. Generator's Phone (919) 451-1745

A. State Manifest Document Number

B. State Generator's ID

5. Transporter 1 Company Name: T.M.O., MCB, Camp Lejeune, NC

6. US EPA ID Number: NC6170022580

C. State Transporter's ID

D. Transporter's Phone 919-451-2541

7. Transporter 2 Company Name

8. US EPA ID Number

E. State Transporter's ID

F. Transporter's Phone

9. Designated Facility Name and Site Address
DRMO BLDG 906 TP-451
Marine Corps Base
Camp Lejeune, NC 28542

10. US EPA ID Number: NC6170022580

G. State Facility's ID

H. Facility's Phone 919-451-1369

11. US DOT Description (Including Proper Shipping Name, Hazard Class and ID Number)	HM	12. Containers No.	12. Containers Type	13. Total Quantity	14. Unit Wt/Vol	I. Waste No.
a. Lithium Batteries (Waste) Flammable Solid UN1415 Flammable Solid		1	BX	184 Bat.	368	D003
b.						
c.						
d.						

J. Additional Descriptions for Materials Listed Above
TCN: M12151 6060 0005 XXX

K. Handling Codes for Wastes Listed Above

15. Special Handling Instructions and Additional Information
BASE FIRE DEPARTMENT PHONE: 919-451-3333
HAZARDOUS WASTE LABELS
FLAMMABLE SOLID LABELS

16. **GENERATOR'S CERTIFICATION:** I hereby declare that the contents of this consignment are fully and accurately described above by proper shipping name and are classified, packed, marked, and labeled, and are in all respects in proper condition for transport by highway according to applicable international and national government regulations.

Unless I am a small quantity generator who has been exempted by statute or regulation from the duty to make a waste minimization certification under Section 3002(b) of RCRA, I also certify that I have a program in place to reduce the volume and toxicity of waste generated to the degree I have determined to be economically practicable and I have selected the method of treatment, storage, or disposal currently available to me which minimizes the present and future threat to human health and the environment.

Printed/Typed Name	Signature	Month	Day	Year
LCPL R. R. Ketner J. L. THOMAS	James L Thomas	6	20	86

TRANSPORTER

17. Transporter 1 Acknowledgement of Receipt of Materials

Printed/Typed Name	Signature	Month	Day	Year
Stephen R. Sims	Steph R Sims	6	20	86

18. Transporter 2 Acknowledgement of Receipt of Materials

Printed/Typed Name	Signature	Month	Day	Year

FACILITY

19. Discrepancy Indication Space

20. Facility Owner or Operator: Certification of receipt of hazardous materials covered by this manifest except as noted in Item 19.

Printed/Typed Name	Signature	Month	Day	Year
George Eggers	George Eggers	6	20	86

Style F15R-6 Labelmaster, Div. of American Labelmark Co. Inc. 60646

EPA Form 8700-22 (Rev. 4-85) Previous edition is obsolete.

TSDF COPY

POSTED

Please print or type. (Form designed for use on elite (12-pitch) typewriter.)

Form Approved. OMB No. 2000-0404. Expires 7-31-86

UNIFORM HAZARDOUS WASTE MANIFEST

21. Generator's US EPA ID No. NC6170022580 | Manifest Document No. 0271 | 2. Page 1 of 1 | Information in the shaded areas is not required by Federal law.

GENERATOR

3. Generator's Name and Mailing Address
P P & P 2D Sup BN Bldg 909
Camp Lejeune, NC 28542

4. Generator's Phone (919) 451-2816

A. State Manifest Document Number

B. State Generator's ID

5. Transporter 1 Company Name: T.M.O., MCB, Camp Lejeune, NC
6. US EPA ID Number: NC6170022580
C. State Transporter's ID
D. Transporter's Phone: 919-451-2541

7. Transporter 2 Company Name
8. US EPA ID Number
E. State Transporter's ID
F. Transporter's Phone

9. Designated Facility Name and Site Address
DRMO BLDG 906 TP-451
Marine Corps Base
Camp Lejeune, NC 28542
10. US EPA ID Number: NC6170022580
G. State Facility's ID
H. Facility's Phone: 919-451-1369

11. US DOT Description (Including Proper Shipping Name, Hazard Class and ID Number)	HM	12. Containers No.	Type	13. Total Quantity	14. Unit Wt/Vol	I. Waste No.
a. Hazardous waste Combustible Liquid N.O.S. Combustible Liquid UN1993(solvent & paint)		3	BX	300 gal	2850	D001
b.						
c.						
d.						

J. Additional Descriptions for Materials Listed Above
TCN: M27110 7075 0001 XXX

K. Handling Codes for Wastes Listed Above

15. Special Handling Instructions and Additional Information
BASE FIRE DEPARTMENT PHONE: 919-451-3333
HAZARDOUS WASTE LABELS

16. **GENERATOR'S CERTIFICATION:** I hereby declare that the contents of this consignment are fully and accurately described above by proper shipping name and are classified, packed, marked, and labeled, and are in all respects in proper condition for transport by highway according to applicable international and national government regulations.
Unless I am a small quantity generator who has been exempted by statute or regulation from the duty to make a waste minimization certification under Section 3002(b) of RCRA, I also certify that I have a program in place to reduce the volume and toxicity of waste generated to the degree I have determined to be economically practicable and I have selected the method of treatment, storage, or disposal currently available to me which minimizes the present and future threat to human health and the environment.

Printed/Typed Name: SSGT Lubell | Signature | Month Day Year: 6 20 86

TRANSPORTER

17. Transporter 1 Acknowledgement of Receipt of Materials
Printed/Typed Name: Stephen R. Sims | Signature | Month Day Year: 6 20 86

18. Transporter 2 Acknowledgement of Receipt of Materials
Printed/Typed Name | Signature | Month Day Year

FACILITY

19. Discrepancy Indication Space

20. Facility Owner or Operator: Certification of receipt of hazardous materials covered by this manifest except as noted in Item 19.
Printed/Typed Name: George Eggers | Signature | Month Day Year: 6 24 86

Style F15R-6 Labelmaster, Div. of American Labelmark Co. Inc. 60646

EPA Form 8700-22 (Rev. 4-85) Previous edition is obsolete.

TSDF COPY

POSTED

Please print or type. (Form designed for use on elite (12-pitch) typewriter.)

Form Approved. OMB No. 2000-0404. Expires 7-31-86

UNIFORM HAZARDOUS WASTE MANIFEST

21. Generator's US EPA ID No. NC6170022580 | Manifest Document No. 0270 | 2. Page 1 of 1 | Information in the shaded areas is not required by Federal law.

GENERATOR

3. Generator's Name and Mailing Address
General Support Maintenance Bldg 902
Company GSMR Platoon, Camp Lejeune, NC 28542

4. Generator's Phone (919) 451-3805

A. State Manifest Document Number

B. State Generator's ID

5. Transporter 1 Company Name: T.M.O., MCB, Camp Lejeune, NC

6. US EPA ID Number: NC6170022580

C. State Transporter's ID

D. Transporter's Phone 919-451-2541

7. Transporter 2 Company Name

8. US EPA ID Number

E. State Transporter's ID

F. Transporter's Phone

9. Designated Facility Name and Site Address
DRMO BLDG 906 TP-451
Marine Corps Base
Camp Lejeune, NC 28542

10. US EPA ID Number: NC6170022580

G. State Facility's ID

H. Facility's Phone 919-451-1369

11. US DOT Description (Including Proper Shipping Name, Hazard Class and ID Number)	HM	12. Containers No.	Type	13. Total Quantity	14. Unit Wt/Vol	I. Waste No.
a. Combustible Liquid N.O.S. (Waste) Combustible Liquid NMMX NA1993 (dry cleaning solvent)		1	DR	53 gal	600	D001
b.						
c.						
d.						

J. Additional Descriptions for Materials Listed Above
TCN: M27128 6161 0001 XXX

K. Handling Codes for Wastes Listed Above

15. Special Handling Instructions and Additional Information
BASE FIRE DEPARTMENT PHONE: 919-451-3333
HAZARDOUS WASTE LABELS

16. **GENERATOR'S CERTIFICATION:** I hereby declare that the contents of this consignment are fully and accurately described above by proper shipping name and are classified, packed, marked, and labeled, and are in all respects in proper condition for transport by highway according to applicable international and national government regulations.
Unless I am a small quantity generator who has been exempted by statute or regulation from the duty to make a waste minimization certification under Section 3002(b) of RCRA, I also certify that I have a program in place to reduce the volume and toxicity of waste generated to the degree I have determined to be economically practicable and I have selected the method of treatment, storage, or disposal currently available to me which minimizes the present and future threat to human health and the environment.

Printed/Typed Name: SSGT BERRY, J.T. | Signature: James T. Berry | Month 6 Day 20 Year 86

TRANSPORTER

17. Transporter 1 Acknowledgement of Receipt of Materials
Printed/Typed Name: Stephen R. Sims | Signature: Stephen R Sims | Month 6 Day 20 Year 86

18. Transporter 2 Acknowledgement of Receipt of Materials
Printed/Typed Name | Signature | Month Day Year

FACILITY

19. Discrepancy Indication Space

20. Facility Owner or Operator: Certification of receipt of hazardous materials covered by this manifest except as noted in Item 19.
Printed/Typed Name: George Eggers | Signature: George Eggers | Month 6 Day 20 Year 86

Style F15R-6 Labelmaster, Div. of American Labelmark Co. Inc. 60646

EPA Form 8700-22 (Rev. 4-85) Previous edition is obsolete.

TSDF COPY

POSTED

Please print or type. (Form designed for use on elite (12-pitch) typewriter.)

Form Approved. OMB No. 2000-0404. Expires 7-31-86

UNIFORM HAZARDOUS WASTE MANIFEST

21. Generator's US EPA ID No. NC8170022570 | Manifest Document No. 0269 | 2. Page 1 of 1 | Information in the shaded areas is not required by Federal law.

3. Generator's Name and Mailing Address
H&MS-26, Marine Corps Air Station (H)
New River NC 28545

4. Generator's Phone (919) 451-6506

A. State Manifest Document Number

B. State Generator's ID

5. Transporter 1 Company Name: T.M.O., MCB, Camp Lejeune, NC

6. US EPA ID Number: NC6170022580

C. State Transporter's ID

D. Transporter's Phone 919-451-2541

7. Transporter 2 Company Name

8. US EPA ID Number

E. State Transporter's ID

F. Transporter's Phone

9. Designated Facility Name and Site Address
DRMO BLDG 906 TP-451
Marine Corps Base
Camp Lejeune, NC 28542

10. US EPA ID Number: NC 6170022580

G. State Facility's ID

H. Facility's Phone 919-451-1369

11. US DOT Description (Including Proper Shipping Name, Hazard Class and ID Number)	HM	12. Containers No.	12. Containers Type	13. Total Quantity	14. Unit Wt/Vol	I. Waste No.
a. Hazardous Waste (Aliphatic thinner)		2	DR	110 gal		D001
b.						
c.						
d.						

J. Additional Descriptions for Materials Listed Above
TCN: V09167 6091 2800 XXX

K. Handling Codes for Wastes Listed Above

15. Special Handling Instructions and Additional Information BASE FIRE DEPARTMENT PHONE: 919-451-3333
HAZARDOUS WASTE LABELS

16. **GENERATOR'S CERTIFICATION:** I hereby declare that the contents of this consignment are fully and accurately described above by proper shipping name and are classified, packed, marked, and labeled, and are in all respects in proper condition for transport by highway according to applicable international and national government regulations.
Unless I am a small quantity generator who has been exempted by statute or regulation from the duty to make a waste minimization certification under Section 3002(b) of RCRA, I also certify that I have a program in place to reduce the volume and toxicity of waste generated to the degree I have determined to be economically practicable and I have selected the method of treatment, storage, or disposal currently available to me which minimizes the present and future threat to human health and the environment.

GENERATOR

Printed/Typed Name: Mary Wheat | Signature | Month Day Year

TRANSPORTER

17. Transporter 1 Acknowledgement of Receipt of Materials

Printed/Typed Name: Stephen R. Sims | Signature: Stephen R Sims | Month 6 Day 20 Year 6

18. Transporter 2 Acknowledgement of Receipt of Materials

Printed/Typed Name | Signature | Month Day Year

FACILITY

19. Discrepancy Indication Space

20. Facility Owner or Operator: Certification of receipt of hazardous materials covered by this manifest except as noted in Item 19.

Printed/Typed Name: George Eggers | Signature: George Eggers | Month 6 Day 20 Year 6

Style F15R-6 Labelmaster, Div. of American Labelmark Co. Inc. 60646

EPA Form 8700-22 (Rev. 4-85) Previous edition is obsolete.

TSDF COPY

POSTED

Please print or type. (Form designed for use on elite (12-pitch) typewriter.)

Form Approved. OMB No. 2000-0404. Expires 7-31-86

UNIFORM HAZARDOUS WASTE MANIFEST

21. Generator's US EPA ID No. NC8170022570

Manifest Document No. 0268

2. Page 1 of 1

Information in the shaded areas is not required by Federal law.

GENERATOR

3. Generator's Name and Mailing Address
H&MS-26, Marine Corps Air Station (H)
Attn New River, NC 28545

4. Generator's Phone (919) 451-6506

A. State Manifest Document Number

B. State Generator's ID

5. Transporter 1 Company Name
T.M.O., MCB, Camp Lejeune, NC

6. US EPA ID Number
NC6170022580

C. State Transporter's ID

D. Transporter's Phone 919-451-2541

7. Transporter 2 Company Name

8. US EPA ID Number

E. State Transporter's ID

F. Transporter's Phone

9. Designated Facility Name and Site Address
DRMO BLDG 906 TP-451
Marine Corps Base
Camp Lejeune, NC 28542

10. US EPA ID Number
NC6170022580

G. State Facility's ID

H. Facility's Phone 919-451-1369

11. US DOT Description (Including Proper Shipping Name, Hazard Class and ID Number)	HM	12. Containers No.	12. Containers Type	13. Total Quantity	14. Unit Wt/Vol	I. Waste No.
a. Hazardous Waste (dry cleaning solvent)		4	DR	220 gal		D001
b.						
c.						
d.						

J. Additional Descriptions for Materials Listed Above
TCN: V09167 6070 2800 XXX

K. Handling Codes for Wastes Listed Above

15. Special Handling Instructions and Additional Information BASE FIRE DEPARTMENT PHONE: 919-451-3333
HAZARDOUS WASTE LABELS

16. **GENERATOR'S CERTIFICATION:** I hereby declare that the contents of this consignment are fully and accurately described above by proper shipping name and are classified, packed, marked, and labeled, and are in all respects in proper condition for transport by highway according to applicable international and national government regulations.
Unless I am a small quantity generator who has been exempted by statute or regulation from the duty to make a waste minimization certification under Section 3002(b) of RCRA, I also certify that I have a program in place to reduce the volume and toxicity of waste generated to the degree I have determined to be economically practicable and I have selected the method of treatment, storage, or disposal currently available to me which minimizes the present and future threat to human health and the environment.

Printed/Typed Name: Mary Wheat | Signature | Month Day Year

TRANSPORTER

17. Transporter 1 Acknowledgement of Receipt of Materials

Printed/Typed Name: Stephen R. Sims | Signature: Stephen R Sims | Month Day Year: 6 20 86

18. Transporter 2 Acknowledgement of Receipt of Materials

Printed/Typed Name | Signature | Month Day Year

FACILITY

19. Discrepancy Indication Space

20. Facility Owner or Operator: Certification of receipt of hazardous materials covered by this manifest except as noted in Item 19.

Printed/Typed Name: George Eggers | Signature: George Eggers | Month Day Year: 6 20 86

Style F15R-6 Labelmaster, Div. of American Labelmark Co. Inc. 60646

EPA Form 8700-22 (Rev. 4-85) Previous edition is obsolete.

TSDF COPY

Please print or type. (Form designed for use on elite (12-pitch) typewriter.)

POSTED

Form Approved. OMB No. 2000-0404. Expires 7-31-86

UNIFORM HAZARDOUS WASTE MANIFEST

21. Generator's US EPA ID No. NC8170022570

Manifest Document No. 0267

2. Page 1 of 1

Information in the shaded areas is not required by Federal law.

GENERATOR

3. Generator's Name and Mailing Address
MAG-29 Group Supply, MCAS(H)
New River, Jacksonville, NC 28545

4. Generator's Phone (919) 451-6252

A. State Manifest Document Number

B. State Generator's ID

5. Transporter 1 Company Name
T.M.O., MCB, Camp Lejeune, NC

6. US EPA ID Number
NC6170022580

C. State Transporter's ID

D. Transporter's Phone 919-451-2541

7. Transporter 2 Company Name

8. US EPA ID Number

E. State Transporter's ID

F. Transporter's Phone

9. Designated Facility Name and Site Address
DRMO BLDG 906 TP-451
Marine Corps Base
Camp Lejeune, NC XXXXX 28542

10. US EPA ID Number
NC6170022580

G. State Facility's ID

H. Facility's Phone
919-451-1369

11. US DOT Description (Including Proper Shipping Name, Hazard Class and ID Number)	HM	12. Containers No.	12. Containers Type	13. Total Quantity	14. Unit Wt/Vol	I. Waste No.
a. Hazardous Waste (isoparm)		1	DR	55 gal	400	D001
b.						
c.						
d.						

J. Additional Descriptions for Materials Listed Above
TCN: V52841 6112 5001 XXX

K. Handling Codes for Wastes Listed Above

15. Special Handling Instructions and Additional Information
HAZARDOUS WASTE LABELS

BASE FIRE DEPARTMENT PHONE: 919-451-3333

16. **GENERATOR'S CERTIFICATION:** I hereby declare that the contents of this consignment are fully and accurately described above by proper shipping name and are classified, packed, marked, and labeled, and are in all respects in proper condition for transport by highway according to applicable international and national government regulations.

Unless I am a small quantity generator who has been exempted by statute or regulation from the duty to make a waste minimization certification under Section 3002(b) of RCRA, I also certify that I have a program in place to reduce the volume and toxicity of waste generated to the degree I have determined to be economically practicable and I have selected the method of treatment, storage, or disposal currently available to me which minimizes the present and future threat to human health and the environment.

Printed/Typed Name	Signature	Month	Day	Year
Mary Wheat	Mary Wheat	6	20	06

TRANSPORTER

17. Transporter 1 Acknowledgement of Receipt of Materials

Printed/Typed Name	Signature	Month	Day	Year
Stephen R. Sims	Stephen R Sims	6	20	06

18. Transporter 2 Acknowledgement of Receipt of Materials

Printed/Typed Name	Signature	Month	Day	Year

FACILITY

19. Discrepancy Indication Space

20. Facility Owner or Operator: Certification of receipt of hazardous materials covered by this manifest except as noted in Item 19.

Printed/Typed Name	Signature	Month	Day	Year
George Eggers	George Eggers	6	20	06

Style F15R-6 Labelmaster, Div. of American Labelmark Co. Inc. 60646

EPA Form 8700-22 (Rev. 4-85) Previous edition is obsolete.

TSDF COPY

POSTED

Please print or type. (Form designed for use on elite (12-pitch) typewriter.)

Form Approved. OMB No. 2000-0404. Expires 7-31-86

UNIFORM HAZARDOUS WASTE MANIFEST

21. Generator's US EPA ID No. NC6170022580 | Manifest Document No. 0266 | 2. Page 1 of 1 | Information in the shaded areas is not required by Federal law.

GENERATOR

3. Generator's Name and Mailing Address
8th Comm Bn FMFlant, Bldg 1605
Camp Lejeune, NC 28542

4. Generator's Phone (919)451-1764

A. State Manifest Document Number

B. State Generator's ID

5. Transporter 1 Company Name: T.M.O., MCB, Camp Lejeune, NC
6. US EPA ID Number: NC6170022580
C. State Transporter's ID
D. Transporter's Phone 919-451-2541

7. Transporter 2 Company Name
8. US EPA ID Number
E. State Transporter's ID
F. Transporter's Phone

9. Designated Facility Name and Site Address
DRMO BLDG 906 TP-451
Marine Corps Base
Camp Lejeune, NC 28542
10. US EPA ID Number: NC6170022580
G. State Facility's ID
H. Facility's Phone 919-451-~~1360~~ 1369

11. US DOT Description (Including Proper Shipping Name, Hazard Class and ID Number)	HM	12. Containers No.	Type	13. Total Quantity	14. Unit Wt/Vol	I. Waste No.
a. Lithium batteries (waste) flammable solid UN1415		2	BX	238 bat.	476	D003
b.						
c.						
d.						

J. Additional Descriptions for Materials Listed Above
TCN: M21460 6154 0001 XXX

K. Handling Codes for Wastes Listed Above

15. Special Handling Instructions and Additional Information
Base Fire Department- Phone: 919-451-3333
HAZARDOUS WASTE LABELS
FLAMMABLE SOLID LABELS

16. **GENERATOR'S CERTIFICATION:** I hereby declare that the contents of this consignment are fully and accurately described above by proper shipping name and are classified, packed, marked, and labeled, and are in all respects in proper condition for transport by highway according to applicable international and national government regulations.
Unless I am a small quantity generator who has been exempted by statute or regulation from the duty to make a waste minimization certification under Section 3002(b) of RCRA, I also certify that I have a program in place to reduce the volume and toxicity of waste generated to the degree I have determined to be economically practicable and I have selected the method of treatment, storage, or disposal currently available to me which minimizes the present and future threat to human health and the environment.

Printed/Typed Name: LCPL O'Neal | Signature | Month 6 Day 11 Year 86

TRANSPORTER

17. Transporter 1 Acknowledgement of Receipt of Materials
Printed/Typed Name: Stephen R. Sims | Signature | Month 6 Day 11 Year 86

18. Transporter 2 Acknowledgement of Receipt of Materials
Printed/Typed Name | Signature | Month Day Year

FACILITY

19. Discrepancy Indication Space

20. Facility Owner or Operator: Certification of receipt of hazardous materials covered by this manifest except as noted in Item 19.
Printed/Typed Name: George E Eggers | Signature | Month 6 Day 12 Year 86

Style F15R-6 Labelmaster, Div. of American Labelmark Co. Inc. 60646

EPA Form 8700-22 (Rev. 4-85) Previous edition is obsolete.

TSDF COPY

Please print or type. (Form designed for use on elite (12-pitch) typewriter.)

Form Approved. OMB No. 2000-0404. Expires 7-31-86

UNIFORM HAZARDOUS WASTE MANIFEST

21. Generator's US EPA ID No. NC6170022580

Manifest Document No. 0265

2. Page 1 of 1

Information in the shaded areas is not required by Federal law.

GENERATOR

3. Generator's Name and Mailing Address
HQ BTRY 10th Mar Reg 2d Mar Div Bldg 1704
Camp Lejeune, NC 28542

4. Generator's Phone (919) 451-3911

A. State Manifest Document Number

B. State Generator's ID

5. Transporter 1 Company Name: T.M.O., MCB, Camp Lejeune, NC

6. US EPA ID Number: NC6170022580

C. State Transporter's ID

D. Transporter's Phone 919-451-2541

7. Transporter 2 Company Name

8. US EPA ID Number

E. State Transporter's ID

F. Transporter's Phone

9. Designated Facility Name and Site Address
DRMO BLDG 906 TP-451
Marine Corps Base
Camp Lejeune, NC 28542

10. US EPA ID Number: NC6170022580

G. State Facility's ID

H. Facility's Phone 919-451-1369

11. US DOT Description (Including Proper Shipping Name, Hazard Class and ID Number)	HM	12. Containers No.	12. Containers Type	13. Total Quantity	14. Unit Wt/Vol	I. Waste No.
a. Lithium Batteries (Waste) Flammable Solid UN1415		1	BX	30 bat	60	D003
b.						
c.						
d.						

J. Additional Descriptions for Materials Listed Above
TCN: M12301 6016 0011 XXX

K. Handling Codes for Wastes Listed Above

15. Special Handling Instructions and Additional Information
BASE FIRE DEPARTMENT PHONE: 919-451-3333
HAZARDOUS WASTE LABELS
FLAMMABLE SOLID LABELS

16. **GENERATOR'S CERTIFICATION:** I hereby declare that the contents of this consignment are fully and accurately described above by proper shipping name and are classified, packed, marked, and labeled, and are in all respects in proper condition for transport by highway according to applicable international and national government regulations.

Unless I am a small quantity generator who has been exempted by statute or regulation from the duty to make a waste minimization certification under Section 3002(b) of RCRA, I also certify that I have a program in place to reduce the volume and toxicity of waste generated to the degree I have determined to be economically practicable and I have selected the method of treatment, storage, or disposal currently available to me which minimizes the present and future threat to human health and the environment.

Printed/Typed Name: LCPL Hernandez — Signature — Month 5 Day 15 Year 86

TRANSPORTER

17. Transporter 1 Acknowledgement of Receipt of Materials

Printed/Typed Name: Stephen R. Sims — Signature — Month 5 Day 15 Year 86

18. Transporter 2 Acknowledgement of Receipt of Materials

Printed/Typed Name — Signature — Month Day Year

FACILITY

19. Discrepancy Indication Space

20. Facility Owner or Operator: Certification of receipt of hazardous materials covered by this manifest except as noted in Item 19.

Printed/Typed Name: George Eggers — Signature — Month 5 Day 15 Year 86

Style F15R-6 Labelmaster, Div. of American Labelmark Co. Inc. 60646

EPA Form 8700-22 (Rev. 4-85) Previous edition is obsolete.

TSDF COPY

POSTED

Please print or type. (Form designed for use on elite (12-pitch) typewriter.)

Form Approved. OMB No. 2000-0404. Expires 7-31-86

UNIFORM HAZARDOUS WASTE MANIFEST

21. Generator's US EPA ID No. NC6170022580 | Manifest Document No. 0264 | 2. Page 1 of 1 | Information in the shaded areas is not required by Federal law.

GENERATOR

3. Generator's Name and Mailing Address
Q Btry 10th Mar Reg, 2d Mar Div Bldg 1704
Camp Lejeune, NC 28542

4. Generator's Phone (919) 451-3911

A. State Manifest Document Number

B. State Generator's ID

5. Transporter 1 Company Name: T.M.O., MCB, Camp Lejeune, NC
6. US EPA ID Number: NC6170022580

C. State Transporter's ID

D. Transporter's Phone 919-451-2541

7. Transporter 2 Company Name
8. US EPA ID Number

E. State Transporter's ID

F. Transporter's Phone

9. Designated Facility Name and Site Address
DRMO BLDG 906 TP-451
Marine Corps Base
Camp Lejeune, NC 28542

10. US EPA ID Number: NC6170022580

G. State Facility's ID

H. Facility's Phone 919-[illegible] 451-1369

11. US DOT Description (Including Proper Shipping Name, Hazard Class and ID Number)	HM	12. Containers No.	12. Containers Type	13. Total Quantity	14. Unit Wt/Vol	I. Waste No.
a. Lithium Batteries (Waste) Flammable Solid UN1415		1	BX	154 bat	308	D003
b.						
c.						
d.						

J. Additional Descriptions for Materials Listed Above
TCN: M12301 6076 0014 XXX

K. Handling Codes for Wastes Listed Above

15. Special Handling Instructions and Additional Information
BASE FIRE DEPARTMENT PHONE: 919-451-3333
HAZARDOUS WASTE LABELS
FLAMMABLE SOLID LABELS

16. **GENERATOR'S CERTIFICATION:** I hereby declare that the contents of this consignment are fully and accurately described above by proper shipping name and are classified, packed, marked, and labeled, and are in all respects in proper condition for transport by highway according to applicable international and national government regulations.
Unless I am a small quantity generator who has been exempted by statute or regulation from the duty to make a waste minimization certification under Section 3002(b) of RCRA, I also certify that I have a program in place to reduce the volume and toxicity of waste generated to the degree I have determined to be economically practicable and I have selected the method of treatment, storage, or disposal currently available to me which minimizes the present and future threat to human health and the environment.

Printed/Typed Name: LCPL Hernandez
Signature: Holmes E Hernandez
Month 5 Day 15 Year 86

TRANSPORTER

17. Transporter 1 Acknowledgement of Receipt of Materials
Printed/Typed Name: Stephen R. Sims
Signature: Stephen R Sims
Month 5 Day 15 Year 86

18. Transporter 2 Acknowledgement of Receipt of Materials
Printed/Typed Name
Signature
Month Day Year

FACILITY

19. Discrepancy Indication Space

20. Facility Owner or Operator: Certification of receipt of hazardous materials covered by this manifest except as noted in Item 19.
Printed/Typed Name: George Eggers
Signature: George Eggers
Month 5 Day 15 Year 86

Style F15R-6 Labelmaster, Div. of American Labelmark Co. Inc. 60646

EPA Form 8700-22 (Rev. 4-85) Previous edition is obsolete.

TSDF COPY

POSTED

Please print or type. (Form designed for use on elite (12-pitch) typewriter.)

Form Approved. OMB No. 2000-0404. Expires 7-31-86

UNIFORM HAZARDOUS WASTE MANIFEST

21. Generator's US EPA ID No. NC6170022580 | Manifest Document No. 0263 | 2. Page 1 of 1 | Information in the shaded areas is not required by Federal law.

GENERATOR

3. Generator's Name and Mailing Address
P P & P 2d Sup BN Bldg 915
Camp Lejeune, NC 28542

4. Generator's Phone (919) ~~ASK~~ 451-~~X6XXX~~ 1628

A. State Manifest Document Number

B. State Generator's ID

5. Transporter 1 Company Name: T.M.O., MCB, Camp Lejeune, NC
6. US EPA ID Number: NC6170022580

C. State Transporter's ID

D. Transporter's Phone 919-451-2541

7. Transporter 2 Company Name
8. US EPA ID Number

E. State Transporter's ID

F. Transporter's Phone

9. Designated Facility Name and Site Address
DRMO BLDG 906 TP-451
Marine Corps Base
Camp Lejeune, NC 28542

10. US EPA ID Number: NC6170022580

G. State Facility's ID

H. Facility's Phone 919-451-1369

11. US DOT Description (Including Proper Shipping Name, Hazard Class and ID Number)	HM	12. Containers No.	12. Containers Type	13. Total Quantity	14. Unit Wt/Vol	I. Waste No.
a. Sulfuric acid (waste) Corrosive Material UN1830 (acid/cleaning liquid)		1	DR	30 gal	410	D002
b.						
c.						
d.						

J. Additional Descriptions for Materials Listed Above
TCN: M27110 6078 0004 XXX

K. Handling Codes for Wastes Listed Above

15. Special Handling Instructions and Additional Information
BASE FIRE DEPARTMENT PHONE: 919-451-3333
HAZARDOUS WASTE LABELS
CORROSIVE LABELS

16. **GENERATOR'S CERTIFICATION:** I hereby declare that the contents of this consignment are fully and accurately described above by proper shipping name and are classified, packed, marked, and labeled, and are in all respects in proper condition for transport by highway according to applicable international and national government regulations.
Unless I am a small quantity generator who has been exempted by statute or regulation from the duty to make a waste minimization certification under Section 3002(b) of RCRA, I also certify that I have a program in place to reduce the volume and toxicity of waste generated to the degree I have determined to be economically practicable and I have selected the method of treatment, storage, or disposal currently available to me which minimizes the present and future threat to human health and the environment.

Printed/Typed Name: SSGT ~~XXXXXX~~ Lubbel REAGAN | Signature: Paul A Reagan | Month 5 Day 15 Year 86

TRANSPORTER

17. Transporter 1 Acknowledgement of Receipt of Materials

Printed/Typed Name: Stephen R. Sims | Signature: Steph R Sims | Month 5 Day 15 Year 86

18. Transporter 2 Acknowledgement of Receipt of Materials

Printed/Typed Name | Signature | Month Day Year

FACILITY

19. Discrepancy Indication Space

20. Facility Owner or Operator: Certification of receipt of hazardous materials covered by this manifest except as noted in Item 19.

Printed/Typed Name: George Eggers | Signature: George Eggers | Month 5 Day 15 Year 86

Style F15R-6 Labelmaster, Div. of American Labelmark Co. Inc. 60646

EPA Form 8700-22 (Rev. 4-85) Previous edition is obsolete.

TSDF COPY

POSTED

Please print or type. (Form designed for use on elite (12-pitch) typewriter.)

Form Approved. OMB No. 2000-0404. Expires 7-31-86

UNIFORM HAZARDOUS WASTE MANIFEST

21. Generator's US EPA ID No. NC6170022580 | Manifest Document No. 0262 | 2. Page 1 of 1 | Information in the shaded areas is not required by Federal law.

GENERATOR

3. Generator's Name and Mailing Address
P P & P 2d Sup Bn 2d FSSG Bldg 915
Camp Lejeune, NC 28542

4. Generator's Phone (919) 451-1628

A. State Manifest Document Number

B. State Generator's ID

5. Transporter 1 Company Name: T.M.O., MCB, Camp Lejeune, NC

6. US EPA ID Number: NC6170022580

C. State Transporter's ID

D. Transporter's Phone 919-451-2541

7. Transporter 2 Company Name

8. US EPA ID Number

E. State Transporter's ID

F. Transporter's Phone

9. Designated Facility Name and Site Address
DRMO BLDG 906 TP-451
Marine Corps Base
Camp Lejeune, NC 28542

10. US EPA ID Number: NC6170022580

G. State Facility's ID

H. Facility's Phone 919-451-1369

11. US DOT Description (Including Proper Shipping Name, Hazard Class and ID Number)	HM	12. Containers No.	Type	13. Total Quantity	14. Unit Wt/Vol	I. Waste No.
a. Combustible Liquid N.O.S. (Waste) Combustible Liquid NA1993 (Cleaning, solvent)		7	PT	400 gal	3320	D001
b.						
c.						
d.						

J. Additional Descriptions for Materials Listed Above
TCN: M27110 6076 0001 XXX

K. Handling Codes for Wastes Listed Above

15. Special Handling Instructions and Additional Information
BASE FIRE DEPARTEMENT PHONE: 919-451-3333
HAZARDOUS WASTE LABELS

16. **GENERATOR'S CERTIFICATION:** I hereby declare that the contents of this consignment are fully and accurately described above by proper shipping name and are classified, packed, marked, and labeled, and are in all respects in proper condition for transport by highway according to applicable international and national government regulations.
Unless I am a small quantity generator who has been exempted by statute or regulation from the duty to make a waste minimization certification under Section 3002(b) of RCRA, I also certify that I have a program in place to reduce the volume and toxicity of waste generated to the degree I have determined to be economically practicable and I have selected the method of treatment, storage, or disposal currently available to me which minimizes the present and future threat to human health and the environment.

Printed/Typed Name: SSGT XXXXXX REAGAN | Signature: Paul A Reagan | Month 5 | Day 15 | Year 86

TRANSPORTER

17. Transporter 1 Acknowledgement of Receipt of Materials

Printed/Typed Name: Stephen R. Sims | Signature: Stephen R Sims | Month 5 | Day 15 | Year 86

18. Transporter 2 Acknowledgement of Receipt of Materials

Printed/Typed Name | Signature | Month | Day | Year

FACILITY

19. Discrepancy Indication Space

20. Facility Owner or Operator: Certification of receipt of hazardous materials covered by this manifest except as noted in Item 19.

Printed/Typed Name: George Eggers | Signature: George Eggers | Month 5 | Day 15 | Year 86

Style F15R-6 Labelmaster, Div. of American Labelmark Co. Inc. 60646

EPA Form 8700-22 (Rev. 4-85) Previous edition is obsolete.

TSDF COPY

Please print or type. (Form designed for use on elite (12-pitch) typewriter.)

POSTED

Form Approved. OMB No. 2000-0404. Expires 7-31-86

UNIFORM HAZARDOUS WASTE MANIFEST

21. Generator's US EPA ID No. NC6170022580 | Manifest Document No. 0261 | 2. Page 1 of 1 | Information in the shaded areas is not required by Federal law.

GENERATOR

3. Generator's Name and Mailing Address
Second Battalion 10th Marines 2d MarDiv Bldg 509
Camp Lejeune, NC 28542
4. Generator's Phone (919) 451-3914

A. State Manifest Document Number
B. State Generator's ID

5. Transporter 1 Company Name: T.M.O., MCB, Camp Lejeune, NC
6. US EPA ID Number: NC6170022580
C. State Transporter's ID
D. Transporter's Phone 919-451-2541

7. Transporter 2 Company Name
8. US EPA ID Number
E. State Transporter's ID
F. Transporter's Phone

9. Designated Facility Name and Site Address
DRMO BLDG 906 TP-451
Marine Corps Base
Camp Lejeune, NC 28542
10. US EPA ID Number: NC6170022580
G. State Facility's ID
H. Facility's Phone 919-451-1369

11. US DOT Description (Including Proper Shipping Name, Hazard Class and ID Number)	HM	12. Containers No.	Type	13. Total Quantity	14. Unit Wt/Vol	I. Waste No.
a. Lithium Batteries (Waste) Flammable Solid UN1415		13	BX	631 bat	1262	D003
b.						
c.						
d.						

J. Additional Descriptions for Materials Listed Above
TCN: M12320 6111 0001 XXX

K. Handling Codes for Wastes Listed Above

15. Special Handling Instructions and Additional Information
HAZARDOUS WASTE LABELS
FLAMMABLE SOLID LABELS
BASE FIRE DEPARTEMENT PHONE: 919-451-3333

16. **GENERATOR'S CERTIFICATION:** I hereby declare that the contents of this consignment are fully and accurately described above by proper shipping name and are classified, packed, marked, and labeled, and are in all respects in proper condition for transport by highway according to applicable international and national government regulations.
Unless I am a small quantity generator who has been exempted by statute or regulation from the duty to make a waste minimization certification under Section 3002(b) of RCRA, I also certify that I have a program in place to reduce the volume and toxicity of waste generated to the degree I have determined to be economically practicable and I have selected the method of treatment, storage, or disposal currently available to me which minimizes the present and future threat to human health and the environment.

Printed/Typed Name	Signature	Month	Day	Year
Lt Williams	R P Williams	05	15	86

TRANSPORTER

17. Transporter 1 Acknowledgement of Receipt of Materials

Printed/Typed Name	Signature	Month	Day	Year
Stephen R. Sims	Stephen R Sims	05	15	86

18. Transporter 2 Acknowledgement of Receipt of Materials

Printed/Typed Name	Signature	Month	Day	Year

FACILITY

19. Discrepancy Indication Space

20. Facility Owner or Operator: Certification of receipt of hazardous materials covered by this manifest except as noted in Item 19.

Printed/Typed Name	Signature	Month	Day	Year
George Eggers	George Eggers	5	15	86

Style F15R-6 Labelmaster, Div. of American Labelmark Co. Inc. 60646

EPA Form 8700-22 (Rev. 4-85) Previous edition is obsolete.

TSDF COPY

POSTED

Please print or type. (Form designed for use on elite (12-pitch) typewriter.)

Form Approved. OMB No. 2000-0404. Expires 7-31-86

UNIFORM HAZARDOUS WASTE MANIFEST

21. Generator's US EPA ID No. NC6170022580

Manifest Document No. 0260

2. Page 1 of 1

Information in the shaded areas is not required by Federal law.

GENERATOR

3. Generator's Name and Mailing Address
1st BN 10th Marines 2d Mar Div Bldg 534
Camp Lejeune, NC 28542

4. Generator's Phone (919) 451-3681

A. State Manifest Document Number

B. State Generator's ID

5. Transporter 1 Company Name: T.M.O., MCB, Camp Lejeune, NC

6. US EPA ID Number: NC6170022580

C. State Transporter's ID

D. Transporter's Phone 919-451-2541

7. Transporter 2 Company Name

8. US EPA ID Number

E. State Transporter's ID

F. Transporter's Phone

9. Designated Facility Name and Site Address
DRMO BLDG 906 TP-451
Marine Corps Base
Camp Lejeune, NC 28542

10. US EPA ID Number: NC6170022580

G. State Facility's ID

H. Facility's Phone 919-451-1369

	11. US DOT Description (Including Proper Shipping Name, Hazard Class and ID Number)	HM	12. Containers No.	Type	13. Total Quantity	14. Unit Wt/Vol	I. Waste No.
a.	Lithium Batteries (Waste) Flammable Solid UN1415		1	BX	30 bat	60	D003
b.							
c.							
d.							

J. Additional Descriptions for Materials Listed Above
TCN: M12310 6264 L001 BXX

K. Handling Codes for Wastes Listed Above

15. Special Handling Instructions and Additional Information
BASE FIRE DEPARTMENT PHONE: 919-451-3333
HAZARDOUS WASTE LABELS
FLAMMABLE SOLID LABELS

16. **GENERATOR'S CERTIFICATION:** I hereby declare that the contents of this consignment are fully and accurately described above by proper shipping name and are classified, packed, marked, and labeled, and are in all respects in proper condition for transport by highway according to applicable international and national government regulations.
Unless I am a small quantity generator who has been exempted by statute or regulation from the duty to make a waste minimization certification under Section 3002(b) of RCRA, I also certify that I have a program in place to reduce the volume and toxicity of waste generated to the degree I have determined to be economically practicable and I have selected the method of treatment, storage, or disposal currently available to me which minimizes the present and future threat to human health and the environment.

Printed/Typed Name	Signature	Month	Day	Year
LT Barbera	V.A Barbera	5	15	86

TRANSPORTER

17. Transporter 1 Acknowledgement of Receipt of Materials

Printed/Typed Name	Signature	Month	Day	Year
Stephen R. Sims	Stephen R Sims	5	15	86

18. Transporter 2 Acknowledgement of Receipt of Materials

Printed/Typed Name	Signature	Month	Day	Year

FACILITY

19. Discrepancy Indication Space

20. Facility Owner or Operator: Certification of receipt of hazardous materials covered by this manifest except as noted in Item 19.

Printed/Typed Name	Signature	Month	Day	Year
George Eggers	George Eggers	5	15	86

Style F15R-6 Labelmaster, Div. of American Labelmark Co. Inc. 60646

EPA Form 8700-22 (Rev. 4-85) Previous edition is obsolete.

TSDF COPY

POSTED

Please print or type. (Form designed for use on elite (12-pitch) typewriter.)

Form Approved. OMB No. 2000-0404. Expires 7-31-86

UNIFORM HAZARDOUS WASTE MANIFEST

21. Generator's US EPA ID No.	Manifest Document No.	2. Page 1 of 1	Information in the shaded areas is not required by Federal law.
NC6170022580	0259		

GENERATOR

3. Generator's Name and Mailing Address
1st BN 10th Marines, 2d Mar Div Bldg 534
Camp Lejeune, NC 28542

4. Generator's Phone (919) 451-3681

A. State Manifest Document Number

B. State Generator's ID

5. Transporter 1 Company Name: T.M.O., MCB, Camp Lejeune, NC

6. US EPA ID Number: NC6170022580

C. State Transporter's ID

D. Transporter's Phone 919-451-2541

7. Transporter 2 Company Name

8. US EPA ID Number

E. State Transporter's ID

F. Transporter's Phone

9. Designated Facility Name and Site Address
DRMO BLDG 906 TP-451
Marine Corps Base
Camp Lejeune, NC 28542

10. US EPA ID Number: NC6170022580

G. State Facility's ID

H. Facility's Phone 919-451-1369

11. US DOT Description (Including Proper Shipping Name, Hazard Class and ID Number)	HM	12. Containers No.	12. Containers Type	13. Total Quantity	14. Unit Wt/Vol	I. Waste No.
a. Lithium Batteries (Waste) Flammable Solid UN1415		1	BX	30 bat.	60	D003
b.						
c.						
d.						

J. Additional Descriptions for Materials Listed Above
TCN: M12310 6264 L001 AXX

K. Handling Codes for Wastes Listed Above

15. Special Handling Instructions and Additional Information
BASE FIRE DEPARTMENT PHONE 919-451-3333

HAZARDOUS WASTE LABELS
FLAMMABLE SOLID LABELS

16. **GENERATOR'S CERTIFICATION:** I hereby declare that the contents of this consignment are fully and accurately described above by proper shipping name and are classified, packed, marked, and labeled, and are in all respects in proper condition for transport by highway according to applicable international and national government regulations.

Unless I am a small quantity generator who has been exempted by statute or regulation from the duty to make a waste minimization certification under Section 3002(b) of RCRA, I also certify that I have a program in place to reduce the volume and toxicity of waste generated to the degree I have determined to be economically practicable and I have selected the method of treatment, storage, or disposal currently available to me which minimizes the present and future threat to human health and the environment.

Printed/Typed Name	Signature	Month	Day	Year
LT Barbera		5	15	86

TRANSPORTER

17. Transporter 1 Acknowledgement of Receipt of Materials

Printed/Typed Name	Signature	Month	Day	Year
Stephen R. Sims		5	15	86

18. Transporter 2 Acknowledgement of Receipt of Materials

Printed/Typed Name	Signature	Month	Day	Year

FACILITY

19. Discrepancy Indication Space

20. Facility Owner or Operator: Certification of receipt of hazardous materials covered by this manifest except as noted in Item 19.

Printed/Typed Name	Signature	Month	Day	Year
George Eggers		5	15	86

Style F15R-6 Labelmaster, Div. of American Labelmark Co. Inc. 60646

EPA Form 8700-22 (Rev. 4-85) Previous edition is obsolete.

TSDF COPY

POSTED

Please print or type. (Form designed for use on elite (12-pitch) typewriter.)

Form Approved. OMB No. 2000-0404. Expires 7-31-86

UNIFORM HAZARDOUS WASTE MANIFEST

21. Generator's US EPA ID No. NC6170022580

Manifest Document No. 0258

2. Page 1 of 1

Information in the shaded areas is not required by Federal law.

GENERATOR

3. Generator's Name and Mailing Address
5th BN, 10th Mar, 2D Mar Div Bldg 1450
Camp Lejeune, NC 28542

4. Generator's Phone (919) 451-3271

A. State Manifest Document Number

B. State Generator's ID

5. Transporter 1 Company Name: T.M.O., MCB, Camp Lejeune, NC

6. US EPA ID Number: NC6170022580

C. State Transporter's ID

D. Transporter's Phone 919-451-2541

7. Transporter 2 Company Name

8. US EPA ID Number

E. State Transporter's ID

F. Transporter's Phone

9. Designated Facility Name and Site Address
DRMO BLDG 906 TP-451
Marine Corps Base
Camp Lejeune, NC 28542

10. US EPA ID Number: NC6170022580

G. State Facility's ID

H. Facility's Phone 919-451-1369

	11. US DOT Description (Including Proper Shipping Name, Hazard Class and ID Number)	HM	12. Containers No.	12. Containers Type	13. Total Quantity	14. Unit Wt/Vol	I. Waste No.
a.	Lithium Batteries (Waste) Flammable Solid UN1415		1	BX	120 bat	240	D003
b.							
c.							
d.							

J. Additional Descriptions for Materials Listed Above
TCN: M12350 6100 0001 XXX

K. Handling Codes for Wastes Listed Above

15. Special Handling Instructions and Additional Information
FIRE DEPARTMENT EMERGENCY NBR: 919-451-3333
HAZARDOUS WASTE LABELS
FLAMMABLE SOLID LABELS

16. **GENERATOR'S CERTIFICATION:** I hereby declare that the contents of this consignment are fully and accurately described above by proper shipping name and are classified, packed, marked, and labeled, and are in all respects in proper condition for transport by highway according to applicable international and national government regulations.
Unless I am a small quantity generator who has been exempted by statute or regulation from the duty to make a waste minimization certification under Section 3002(b) of RCRA, I also certify that I have a program in place to reduce the volume and toxicity of waste generated to the degree I have determined to be economically practicable and I have selected the method of treatment, storage, or disposal currently available to me which minimizes the present and future threat to human health and the environment.

Printed/Typed Name: GYSGT Allen
Signature: Thomas L Allen
Month 5 Day 5 Year 86

TRANSPORTER

17. Transporter 1 Acknowledgement of Receipt of Materials
Printed/Typed Name: Stephen R. Sims
Signature: Steph R Sims
Month 5 Day 5 Year 86

18. Transporter 2 Acknowledgement of Receipt of Materials
Printed/Typed Name
Signature
Month Day Year

FACILITY

19. Discrepancy Indication Space

20. Facility Owner or Operator: Certification of receipt of hazardous materials covered by this manifest except as noted in Item 19.
Printed/Typed Name: George Eggers
Signature: George Eggers
Month 5 Day 5 Year 86

Style F15R-6 Labelmaster, Div. of American Labelmark Co. Inc. 60646

EPA Form 8700-22 (Rev. 4-85) Previous edition is obsolete.

TSDF COPY

Please print or type. (Form designed for use on elite (12-pitch) typewriter.)

Form Approved. OMB No. 2000-0404. Expires 7-31-86

UNIFORM HAZARDOUS WASTE MANIFEST

21. Generator's US EPA ID No. NC6170022580

Manifest Document No. 0257

2. Page 1 of 1

Information in the shaded areas is not required by Federal law.

3. Generator's Name and Mailing Address
H&S Co 2d BN 8th Mar, Bldg TC-744 (Camp Geiger)
2D MAR DIV FMF, Camp Lejeune, NC 28542

4. Generator's Phone (919) 451-0383

A. State Manifest Document Number

B. State Generator's ID

5. Transporter 1 Company Name
T.M.O., MCB, Camp Lejeune, NC

6. US EPA ID Number
NC6170022580

C. State Transporter's ID

D. Transporter's Phone 919-451-2541

7. Transporter 2 Company Name

8. US EPA ID Number

E. State Transporter's ID

F. Transporter's Phone

9. Designated Facility Name and Site Address
DRMO BLDG 906 TP-451
Marine Corps Base
Camp Lejeune, NC 28542

10. US EPA ID Number
NC6170022580

G. State Facility's ID

H. Facility's Phone
919-451-1369

11. US DOT Description (Including Proper Shipping Name, Hazard Class and ID Number)	HM	12. Containers No.	12. Containers Type	13. Total Quantity	14. Unit Wt/Vol	I. Waste No.
a. Lithium Batteries (Waste) Flammable Solid UN1415		4	BX	XXX 106 bat	180	D003
b.						
c.						
d.						

J. Additional Descriptions for Materials Listed Above
TCN: M12220 6085 0003 XXX

K. Handling Codes for Wastes Listed Above

15. Special Handling Instructions and Additional Information
FIRE K DEPARTMENT EMERGENCY NBR 919-451-3333
HAZARDOUS WASTE LABELS
FLAMMABLE SOLID LABELS

16. **GENERATOR'S CERTIFICATION:** I hereby declare that the contents of this consignment are fully and accurately described above by proper shipping name and are classified, packed, marked, and labeled, and are in all respects in proper condition for transport by highway according to applicable international and national government regulations.

Unless I am a small quantity generator who has been exempted by statute or regulation from the duty to make a waste minimization certification under Section 3002(b) of RCRA, I also certify that I have a program in place to reduce the volume and toxicity of waste generated to the degree I have determined to be economically practicable and I have selected the method of treatment, storage, or disposal currently available to me which minimizes the present and future threat to human health and the environment.

GENERATOR

Printed/Typed Name: LCPL Vance — Signature: James A. Vance — Month 04 Day 24 Year 86

TRANSPORTER

17. Transporter 1 Acknowledgement of Receipt of Materials

Printed/Typed Name: Stephen R. Sims — Signature: Stephen R. Sims — Month 4 Day 24 Year 86

18. Transporter 2 Acknowledgement of Receipt of Materials

Printed/Typed Name — Signature — Month Day Year

FACILITY

19. Discrepancy Indication Space

20. Facility Owner or Operator: Certification of receipt of hazardous materials covered by this manifest except as noted in Item 19.

Printed/Typed Name: George Eggers — Signature: George Eggers — Month 4 Day 24 Year 86

Style F15R-6 Labelmaster, Div. of American Labelmark Co. Inc. 60646

EPA Form 8700-22 (Rev. 4-85) Previous edition is obsolete.

TSDF COPY

Please print or type. (Form designed for use on elite (12-pitch) typewriter.)

Form Approved. OMB No. 2000-0404. Expires 7-31-86

UNIFORM HAZARDOUS WASTE MANIFEST

21. Generator's US EPA ID No. NC6170022580

Manifest Document No. 0256

2. Page 1 of 1

Information in the shaded areas is not required by Federal law.

GENERATOR

3. Generator's Name and Mailing Address
H&S Co 2D BN 8th Mar, Bldg TC-744
2D Mar Div FMF Camp Lejeune, NC 28542

4. Generator's Phone (919) 451-0383

A. State Manifest Document Number

B. State Generator's ID

5. Transporter 1 Company Name
T.MO., MCB, Camp Lejeune, NC

6. US EPA ID Number
NC6170022580

C. State Transporter's ID

D. Transporter's Phone 919-451-2541

7. Transporter 2 Company Name

8. US EPA ID Number

E. State Transporter's ID

F. Transporter's Phone

9. Designated Facility Name and Site Address
DRMO Bldg 906 TP-451
Marine Corps Base
Camp Lejeune, NC 28542

10. US EPA ID Number
NC6170022580

G. State Facility's ID

H. Facility's Phone
919-451-1369

11. US DOT Description (Including Proper Shipping Name, Hazard Class and ID Number)	HM	12. Containers No.	12. Containers Type	13. Total Quantity	14. Unit Wt/Vol	I. Waste No.
a. Lithium Batteries (Waste) Flammable Solid UN1415		7	BX	133 bat	266	D003
b.						
c.						
d.						

J. Additional Descriptions for Materials Listed Above
TCN: M12220 6085 0002 XXX

K. Handling Codes for Wastes Listed Above

15. Special Handling Instructions and Additional Information
HAZARDOUS WASTE LABELS
FLAMMABLE SOLID LABELS
FIRE DEPARTMENT EMERGENCY NBR 919-451-3333

16. **GENERATOR'S CERTIFICATION:** I hereby declare that the contents of this consignment are fully and accurately described above by proper shipping name and are classified, packed, marked, and labeled, and are in all respects in proper condition for transport by highway according to applicable international and national government regulations.
Unless I am a small quantity generator who has been exempted by statute or regulation from the duty to make a waste minimization certification under Section 3002(b) of RCRA, I also certify that I have a program in place to reduce the volume and toxicity of waste generated to the degree I have determined to be economically practicable and I have selected the method of treatment, storage, or disposal currently available to me which minimizes the present and future threat to human health and the environment.

Printed/Typed Name	Signature	Month	Day	Year
LCPL Vance	[signature]	04	24	86

TRANSPORTER

17. Transporter 1 Acknowledgement of Receipt of Materials

Printed/Typed Name	Signature	Month	Day	Year
Stephen R. Sims	[signature]	4	24	86

18. Transporter 2 Acknowledgement of Receipt of Materials

Printed/Typed Name	Signature	Month	Day	Year

FACILITY

19. Discrepancy Indication Space

20. Facility Owner or Operator: Certification of receipt of hazardous materials covered by this manifest except as noted in Item 19.

Printed/Typed Name	Signature	Month	Day	Year
George Eggers	[signature]	4	24	86

Style F15R-6 Labelmaster, Div. of American Labelmark Co. Inc. 60646

EPA Form 8700-22 (Rev. 4-85) Previous edition is obsolete.

TSDF COPY

Please print or type. (Form designed for use on elite (12-pitch) typewriter.)

Form Approved. OMB No. 2000-0404. Expires 7-31-86

UNIFORM HAZARDOUS WASTE MANIFEST

21. Generator's US EPA ID No. NC6170022580

Manifest Document No. 0255

2. Page 1 of 1

Information in the shaded areas is not required by Federal law.

GENERATOR

3. Generator's Name and Mailing Address
2D BN 2D MarDiv FMF Bldg 116
Marine Corps Base, Camp Lejeune, NC 28542

4. Generator's Phone (919) 451-3727

A. State Manifest Document Number

B. State Generator's ID

5. Transporter 1 Company Name: T.M.O., MCB, Camp Lejeune, NC

6. US EPA ID Number: NC6170022580

C. State Transporter's ID

D. Transporter's Phone 919-451-2541

7. Transporter 2 Company Name

8. US EPA ID Number

E. State Transporter's ID

F. Transporter's Phone

9. Designated Facility Name and Site Address
DRMO BLDG 906 TP-451
Marine Corps Base
Camp Lejeune, NC 28542

10. US EPA ID Number: NC6170022580

G. State Facility's ID

H. Facility's Phone 919-451-1369

11. US DOT Description (Including Proper Shipping Name, Hazard Class and ID Number)	HM	12. Containers No.	12. Containers Type	13. Total Quantity	14. Unit Wt/Vol	I. Waste No.
a. Lithium Batteries (Waste) Flammable Solid UN1415		2	BX	104 bat	208	D003
b.						
c.						
d.						

J. Additional Descriptions for Materials Listed Above
TCN: M12130 6099 0001 XXX

K. Handling Codes for Wastes Listed Above

15. Special Handling Instructions and Additional Information
HAZARDOUS WASTE LABELS
FLAMMABLE SOLID LABELS
FIRE DEPARTMENT EMERGENCY NBR 919-451-3333

16. **GENERATOR'S CERTIFICATION:** I hereby declare that the contents of this consignment are fully and accurately described above by proper shipping name and are classified, packed, marked, and labeled, and are in all respects in proper condition for transport by highway according to applicable international and national government regulations.

Unless I am a small quantity generator who has been exempted by statute or regulation from the duty to make a waste minimization certification under Section 3002(b) of RCRA, I also certify that I have a program in place to reduce the volume and toxicity of waste generated to the degree I have determined to be economically practicable and I have selected the method of treatment, storage, or disposal currently available to me which minimizes the present and future threat to human health and the environment.

Printed/Typed Name: ~~LCpl Aldridge~~ SSgt FRANDSEN

Signature: J. Frandsen

Month 04 Day 24 Year 86

TRANSPORTER

17. Transporter 1 Acknowledgement of Receipt of Materials

Printed/Typed Name: Stephen R. Sims

Signature: Stephen R Sims

Month 4 Day 24 Year 86

18. Transporter 2 Acknowledgement of Receipt of Materials

Printed/Typed Name

Signature

Month Day Year

FACILITY

19. Discrepancy Indication Space

20. Facility Owner or Operator: Certification of receipt of hazardous materials covered by this manifest except as noted in Item 19.

Printed/Typed Name: George Eggers

Signature: George Eggers

Month 4 Day 24 Year 86

Style F15R-6 Labelmaster, Div. of American Labelmark Co. Inc. 60646

EPA Form 8700-22 (Rev. 4-85) Previous edition is obsolete.

TSDF COPY

Please print or type. (Form designed for use on elite (12-pitch) typewriter.)

Form Approved. OMB No. 2000-0404. Expires 7-31-86

UNIFORM HAZARDOUS WASTE MANIFEST

21. Generator's US EPA ID No. NC6170022580

Manifest Document No. 0254

2. Page 1 of 1

Information in the shaded areas is not required by Federal law.

GENERATOR

3. Generator's Name and Mailing Address
Marine Corps Exchange 0131, Bldg 25
Marine Corps Base, Camp Lejeune, NC 28542

4. Generator's Phone ( )

A. State Manifest Document Number

B. State Generator's ID

5. Transporter 1 Company Name: T.M.O., MCB, Camp Lejeune, NC

6. US EPA ID Number: NC6170022580

C. State Transporter's ID

D. Transporter's Phone 919-451-2541

7. Transporter 2 Company Name

8. US EPA ID Number

E. State Transporter's ID

F. Transporter's Phone

9. Designated Facility Name and Site Address
DRMO BLDG 906 TP-451
Marine Corps Base
Camp Lejeune, NC 28542

10. US EPA ID Number: NC6170022580

G. State Facility's ID

H. Facility's Phone 919-451-1369

11. US DOT Description (Including Proper Shipping Name, Hazard Class and ID Number)	HM	12. Containers No.	12. Containers Type	13. Total Quantity	14. Unit Wt/Vol	I. Waste No.
a. Combustible Liquid N.O.S.(Waste)Combustible Material NA1993 (dry cleaning solvent containing Perchloroethylene, tetrachloroethylene)		2	DR	106 gal	940	U210
b.						
c.						
d.						

J. Additional Descriptions for Materials Listed Above
TCN: M95220 6024 0001 XXX

K. Handling Codes for Wastes Listed Above

15. Special Handling Instructions and Additional Information
HAZARDOUS WASTE LABELS

16. **GENERATOR'S CERTIFICATION:** I hereby declare that the contents of this consignment are fully and accurately described above by proper shipping name and are classified, packed, marked, and labeled, and are in all respects in proper condition for transport by highway according to applicable international and national government regulations.
Unless I am a small quantity generator who has been exempted by statute or regulation from the duty to make a waste minimization certification under Section 3002(b) of RCRA, I also certify that I have a program in place to reduce the volume and toxicity of waste generated to the degree I have determined to be economically practicable and I have selected the method of treatment, storage, or disposal currently available to me which minimizes the present and future threat to human health and the environment.

Printed/Typed Name: W.F. MORROW — Signature: W F Morrow — Month 4 Day 17 Year 86

TRANSPORTER

17. Transporter 1 Acknowledgement of Receipt of Materials
Printed/Typed Name: Stephen R. Sims — Signature: Stephen R Sims — Month 4 Day 17 Year 86

18. Transporter 2 Acknowledgement of Receipt of Materials
Printed/Typed Name — Signature — Month Day Year

FACILITY

19. Discrepancy Indication Space

20. Facility Owner or Operator: Certification of receipt of hazardous materials covered by this manifest except as noted in Item 19.
Printed/Typed Name: George Eggers — Signature: George Eggers — Month 4 Day 17 Year 86

Style F15R-6 Labelmaster, Div. of American Labelmark Co. Inc. 60646

EPA Form 8700-22 (Rev. 4-85) Previous edition is obsolete.

TSDF COPY

Please print or type. (Form designed for use on elite (12-pitch) typewriter.)

Form Approved. OMB No. 2000-0404. Expires 7-31-86

UNIFORM HAZARDOUS WASTE MANIFEST

21. Generator's US EPA ID No. NC6170022580 | Manifest Document No. 0253 | 2. Page 1 of 1 | Information in the shaded areas is not required by Federal law.

GENERATOR

3. Generator's Name and Mailing Address
DSU 2D Supply BN 2D FSSG Bldg 916
Marine Corps Base, Camp Lejeune, NC 28542

4. Generator's Phone (919)451-3667

A. State Manifest Document Number

B. State Generator's ID

5. Transporter 1 Company Name: T.M.O., MCB, Camp Lejeune, NC
6. US EPA ID Number: NC6170022580
C. State Transporter's ID
D. Transporter's Phone 919-451-2541

7. Transporter 2 Company Name
8. US EPA ID Number
E. State Transporter's ID
F. Transporter's Phone

9. Designated Facility Name and Site Address
DRMO BLDG 906 TP-451
Marine Corps Base
Camp Lejeune, NC 28542
10. US EPA ID Number: NC6170022580
G. State Facility's ID
H. Facility's Phone 919-451-1369

11. US DOT Description (Including Proper Shipping Name, Hazard Class and ID Number)	HM	12. Containers No.	12. Containers Type	13. Total Quantity	14. Unit Wt/Vol	I. Waste No.
a. Lithium Batteries (Waste) Flammable Solid UN1415		1	BX	71 bat	142	D003
b.						
c.						
d.						

J. Additional Descriptions for Materials Listed Above
TCN: MML152 6091 0003 XXX

K. Handling Codes for Wastes Listed Above

15. Special Handling Instructions and Additional Information
HAZARDOUS WASTE LABELS
FLAMMABLE SOLID LABELS

16. **GENERATOR'S CERTIFICATION:** I hereby declare that the contents of this consignment are fully and accurately described above by proper shipping name and are classified, packed, marked, and labeled, and are in all respects in proper condition for transport by highway according to applicable international and national government regulations.
Unless I am a small quantity generator who has been exempted by statute or regulation from the duty to make a waste minimization certification under Section 3002(b) of RCRA, I also certify that I have a program in place to reduce the volume and toxicity of waste generated to the degree I have determined to be economically practicable and I have selected the method of treatment, storage, or disposal currently available to me which minimizes the present and future threat to human health and the environment.

Printed/Typed Name: Sgt Jones | Signature | Month 4 Day 18 Year 86

TRANSPORTER

17. Transporter 1 Acknowledgement of Receipt of Materials
Printed/Typed Name: Stephen R. Sims | Signature | Month 4 Day 18 Year 86

18. Transporter 2 Acknowledgement of Receipt of Materials
Printed/Typed Name | Signature | Month Day Year

FACILITY

19. Discrepancy Indication Space

20. Facility Owner or Operator: Certification of receipt of hazardous materials covered by this manifest except as noted in Item 19.
Printed/Typed Name: George M Eggers | Signature | Month 4 Day 18 Year 86

Style F15R-6 Labelmaster, Div. of American Labelmark Co. Inc. 60646

EPA Form 8700-22 (Rev. 4-85) Previous edition is obsolete.

TSDF COPY

Please print or type. (Form designed for use on elite (12-pitch) typewriter.)

Form Approved. OMB No. 2000-0404. Expires 7-31-86

UNIFORM HAZARDOUS WASTE MANIFEST

21. Generator's US EPA ID No. NC6170022580

Manifest Document No. 0252

2. Page 1 of 1

Information in the shaded areas is not required by Federal law.

GENERATOR

3. Generator's Name and Mailing Address
DSU, 2D SupBn 2D FSSG Bldg 916
Camp Lejeune, NC 28542

4. Generator's Phone (919) 451-3667

A. State Manifest Document Number

B. State Generator's ID

5. Transporter 1 Company Name: T.M.O., MCB, Camp Lejeune, NC

6. US EPA ID Number: NC6170022580

C. State Transporter's ID

D. Transporter's Phone 919-451-2541

7. Transporter 2 Company Name

8. US EPA ID Number

E. State Transporter's ID

F. Transporter's Phone

9. Designated Facility Name and Site Address
DRMO BLDG 906 TP-451
Marine Corps Base
Camp Lejeune, NC 28542

10. US EPA ID Number: NC6170022580

G. State Facility's ID

H. Facility's Phone 919-451-1369

11. US DOT Description (Including Proper Shipping Name, Hazard Class and ID Number)	HM	12. Containers No.	12. Containers Type	13. Total Quantity	14. Unit Wt/Vol	I. Waste No.
a. Lithium Batteries (Waste) Flammable Solid UN1415		1	BX	20 bat	40	D003
b.						
c.						
d.						

J. Additional Descriptions for Materials Listed Above
TCN: MML152 6092 0001 XXX

K. Handling Codes for Wastes Listed Above

15. Special Handling Instructions and Additional Information
HAZARDOUS WASTE LABELS
FLAMMABLE SOLID LABELS

16. **GENERATOR'S CERTIFICATION:** I hereby declare that the contents of this consignment are fully and accurately described above by proper shipping name and are classified, packed, marked, and labeled, and are in all respects in proper condition for transport by highway according to applicable international and national government regulations.

Unless I am a small quantity generator who has been exempted by statute or regulation from the duty to make a waste minimization certification under Section 3002(b) of RCRA, I also certify that I have a program in place to reduce the volume and toxicity of waste generated to the degree I have determined to be economically practicable and I have selected the method of treatment, storage, or disposal currently available to me which minimizes the present and future threat to human health and the environment.

Printed/Typed Name: Sgt Jones — Signature: Bruce Jones — Month 4 Day 15 Year 86

TRANSPORTER

17. Transporter 1 Acknowledgement of Receipt of Materials

Printed/Typed Name: Stephen R. Sims — Signature: Stephen R Sims — Month 4 Day 18 Year 86

18. Transporter 2 Acknowledgement of Receipt of Materials

Printed/Typed Name — Signature — Month Day Year

FACILITY

19. Discrepancy Indication Space

20. Facility Owner or Operator: Certification of receipt of hazardous materials covered by this manifest except as noted in Item 19.

Printed/Typed Name: George Eggers — Signature: George Eggers — Month 4 Day 18 Year 86

Style F15R-6 Labelmaster, Div. of American Labelmark Co. Inc. 60646

EPA Form 8700-22 (Rev. 4-85) Previous edition is obsolete.

TSDF COPY

Please print or type. (Form designed for use on elite (12-pitch) typewriter.)

Form Approved. OMB No. 2000-0404. Expires 7-31-86

UNIFORM HAZARDOUS WASTE MANIFEST

21. Generator's US EPA ID No. NC6170022580 | Manifest Document No. 0251 | 2. Page 1 of 1 | Information in the shaded areas is not required by Federal law.

GENERATOR

3. Generator's Name and Mailing Address
Comm Co HQBN 2D Mar Div Bldg 307 Radio K Platoon
Camp Lejeune, NC 28542

4. Generator's Phone (919) 451-2058

A. State Manifest Document Number

B. State Generator's ID

5. Transporter 1 Company Name: T.M.O., MCB, Camp Lejeune, NC

6. US EPA ID Number: NC6170022580

C. State Transporter's ID

D. Transporter's Phone 919-451-2541

7. Transporter 2 Company Name

8. US EPA ID Number

E. State Transporter's ID

F. Transporter's Phone

9. Designated Facility Name and Site Address
DRMO BLDG 906 TP-451
Marine Corps Base
Camp Lejeune, NC 28542

10. US EPA ID Number: NC6170022580

G. State Facility's ID

H. Facility's Phone 919-451-1369

11. US DOT Description (Including Proper Shipping Name, Hazard Class and ID Number)	HM	12. Containers No.	Type	13. Total Quantity	14. Unit Wt/Vol	I. Waste No.
a. Lithium Batteries (Waste) Flammable Solid UN1415		3	BX	613 bat	1226	D003
b.						
c.						
d.						

J. Additional Descriptions for Materials Listed Above
TCN: M12001 6076 0001 XXX

K. Handling Codes for Wastes Listed Above

15. Special Handling Instructions and Additional Information
HAZARDOUS WASTE LABELS
FLAMMABLE SOLID LABELS

16. **GENERATOR'S CERTIFICATION:** I hereby declare that the contents of this consignment are fully and accurately described above by proper shipping name and are classified, packed, marked, and labeled, and are in all respects in proper condition for transport by highway according to applicable international and national government regulations.
Unless I am a small quantity generator who has been exempted by statute or regulation from the duty to make a waste minimization certification under Section 3002(b) of RCRA, I also certify that I have a program in place to reduce the volume and toxicity of waste generated to the degree I have determined to be economically practicable and I have selected the method of treatment, storage, or disposal currently available to me which minimizes the present and future threat to human health and the environment.

Printed/Typed Name	Signature	Month	Day	Year
SSGT Duke		4	18	86

TRANSPORTER

17. Transporter 1 Acknowledgement of Receipt of Materials

Printed/Typed Name	Signature	Month	Day	Year
Stephen R. Sims		4	18	86

18. Transporter 2 Acknowledgement of Receipt of Materials

Printed/Typed Name	Signature	Month	Day	Year

FACILITY

19. Discrepancy Indication Space

20. Facility Owner or Operator: Certification of receipt of hazardous materials covered by this manifest except as noted in Item 19.

Printed/Typed Name	Signature	Month	Day	Year
George Eggers		4	18	86

Style F15R-6 Labelmaster, Div. of American Labelmark Co. Inc. 60646

EPA Form 8700-22 (Rev. 4-85) Previous edition is obsolete.

TSDF COPY

Please print or type. (Form designed for use on elite (12-pitch) typewriter.)

Form Approved. OMB No. 2000-0404. Expires 7-31-86

UNIFORM HAZARDOUS WASTE MANIFEST

21. Generator's US EPA ID No. NC6170022580

Manifest Document No. 0250

2. Page 1 of 1

Information in the shaded areas is not required by Federal law.

GENERATOR

3. Generator's Name and Mailing Address
Comm Co HQBN 2D Mar Div Radio Platoon Bldg 307
Camp Lejeune, NC 28542

4. Generator's Phone (919) 451-2058

A. State Manifest Document Number

B. State Generator's ID

5. Transporter 1 Company Name: T.M.O., MCB, CAMP Lejeune, NC

6. US EPA ID Number: NC6170022580

C. State Transporter's ID

D. Transporter's Phone 919-451-2541

7. Transporter 2 Company Name

8. US EPA ID Number

E. State Transporter's ID

F. Transporter's Phone

9. Designated Facility Name and Site Address
DRMO BLDG 906 TP-451
Marine Corps Base
Camp Lejeune, NC 28542

10. US EPA ID Number: NC6170022580

G. State Facility's ID

H. Facility's Phone 919-451-1369

11. US DOT Description (Including Proper Shipping Name, Hazard Class and ID Number)	HM	12. Containers No.	12. Containers Type	13. Total Quantity	14. Unit Wt/Vol	I. Waste No.
a. Lithium Batteries (Waste) Flammable Solid UN1415		1	BX	52 bat	104	D003
b.						
c.						
d.						

J. Additional Descriptions for Materials Listed Above
TCN: M12001 6052 0001 XXX

K. Handling Codes for Wastes Listed Above

15. Special Handling Instructions and Additional Information
HAZARDOUS WASTE LABELS
FLAMMABLE SOLID LABELS

16. **GENERATOR'S CERTIFICATION:** I hereby declare that the contents of this consignment are fully and accurately described above by proper shipping name and are classified, packed, marked, and labeled, and are in all respects in proper condition for transport by highway according to applicable international and national government regulations.
Unless I am a small quantity generator who has been exempted by statute or regulation from the duty to make a waste minimization certification under Section 3002(b) of RCRA, I also certify that I have a program in place to reduce the volume and toxicity of waste generated to the degree I have determined to be economically practicable and I have selected the method of treatment, storage, or disposal currently available to me which minimizes the present and future threat to human health and the environment.

Printed/Typed Name: SSGT Duke — Signature — Month 4 Day 18 Year 86

TRANSPORTER

17. Transporter 1 Acknowledgement of Receipt of Materials
Printed/Typed Name: Stephen R. Sims — Signature — Month 4 Day 18 Year 86

18. Transporter 2 Acknowledgement of Receipt of Materials
Printed/Typed Name — Signature — Month Day Year

FACILITY

19. Discrepancy Indication Space

20. Facility Owner or Operator: Certification of receipt of hazardous materials covered by this manifest except as noted in Item 19.
Printed/Typed Name: George Eggers — Signature — Month 4 Day 18 Year 86

Style F15R-6 Labelmaster, Div. of American Labelmark Co. Inc. 60646

EPA Form 8700-22 (Rev. 4-85) Previous edition is obsolete.

TSDF COPY

Please print or type. (Form designed for use on elite (12-pitch) typewriter.)

Form Approved. OMB No. 2000-0404. Expires 7-31-86

UNIFORM HAZARDOUS WASTE MANIFEST

21. Generator's US EPA ID No. NC6170022580

Manifest Document No. 0249

2. Page 1 of 1

Information in the shaded areas is not required by Federal law.

GENERATOR

3. Generator's Name and Mailing Address
Comm Plt 6th Mar Regt 2D MarDiv Bldg 216
Camp Lejeune, NC 28542

4. Generator's Phone (919) 451-3216

A. State Manifest Document Number

B. State Generator's ID

5. Transporter 1 Company Name: T.M.O., MCB, Camp Lejeune, NC

6. US EPA ID Number: NC6170022580

C. State Transporter's ID

D. Transporter's Phone 919-451-2541

7. Transporter 2 Company Name

8. US EPA ID Number

E. State Transporter's ID

F. Transporter's Phone

9. Designated Facility Name and Site Address
DRMO BLDG 906 TP_451
Marine Corps Base
Camp Lejeune, NC 28542

10. US EPA ID Number: NC6170022580

G. State Facility's ID

H. Facility's Phone 919-451-1369

11. US DOT Description (Including Proper Shipping Name, Hazard Class and ID Number)	HM	12. Containers No.	12. Containers Type	13. Total Quantity	14. Unit Wt/Vol	I. Waste No.
a. Lithium Batteries (waste) Flammable Solid UN1415		1	BX	285 bat	570	D003
b.						
c.						
d.						

J. Additional Descriptions for Materials Listed Above
TCN: M12151 6077 0001 XXX

K. Handling Codes for Wastes Listed Above

15. Special Handling Instructions and Additional Information
HAZARDOUS WASTE KKKKKK LABELS
FLAMMABLE SOLID K LABELS

16. **GENERATOR'S CERTIFICATION:** I hereby declare that the contents of this consignment are fully and accurately described above by proper shipping name and are classified, packed, marked, and labeled, and are in all respects in proper condition for transport by highway according to applicable international and national government regulations.
Unless I am a small quantity generator who has been exempted by statute or regulation from the duty to make a waste minimization certification under Section 3002(b) of RCRA, I also certify that I have a program in place to reduce the volume and toxicity of waste generated to the degree I have determined to be economically practicable and I have selected the method of treatment, storage, or disposal currently available to me which minimizes the present and future threat to human health and the environment.

Printed/Typed Name: LCPL G. C. Lynch | Signature: George Lynch | Month 04 Day 24 Year 86

TRANSPORTER

17. Transporter 1 Acknowledgement of Receipt of Materials

Printed/Typed Name: Stephen R. Sims | Signature: Stephen R Sims | Month 4 Day 24 Year 86

18. Transporter 2 Acknowledgement of Receipt of Materials

Printed/Typed Name | Signature | Month Day Year

FACILITY

19. Discrepancy Indication Space

20. Facility Owner or Operator: Certification of receipt of hazardous materials covered by this manifest except as noted in Item 19.

Printed/Typed Name: George Eggers | Signature: George Eggers | Month 4 Day 24 Year 86

Style F15R-6 Labelmaster, Div. of American Labelmark Co. Inc. 60646

EPA Form 8700-22 (Rev. 4-85) Previous edition is obsolete.

TSDF COPY

Please print or type. (Form designed for use on elite (12-pitch) typewriter.)

Form Approved. OMB No. 2000-0404. Expires 7-31-86

UNIFORM HAZARDOUS WASTE MANIFEST

21. Generator's US EPA ID No. NC 6170022580

Manifest Document No. 0248

2. Page 1 of 1

Information in the shaded areas is not required by Federal law.

GENERATOR

3. Generator's Name and Mailing Address
2D Marine Regt, 2d Mar Div, E Bldg HP100
Camp Lejeune, NC 28542

4. Generator's Phone (919) 451-3460

A. State Manifest Document Number

B. State Generator's ID

5. Transporter 1 Company Name
T.M.O., MCB, Camp Lejeune, NC

6. US EPA ID Number
NC6170022580

C. State Transporter's ID

D. Transporter's Phone 451-2K541

7. Transporter 2 Company Name

8. US EPA ID Number

E. State Transporter's ID

F. Transporter's Phone

9. Designated Facility Name and Site Address
DRMO BLDG 906 TP-451
Marine Corps Base
Camp Lejeune, NC 28542

10. US EPA ID Number
NC6170022580

G. State Facility's ID

H. Facility's Phone
919-451-1369

	11. US DOT Description (Including Proper Shipping Name, Hazard Class and ID Number)	HM	12. Containers No.	12. Containers Type	13. Total Quantity	14. Unit Wt/Vol	I. Waste No.
a.	Combustible Liquid N.O.S. (Waste) Combustible Material NA1993 (Ignitable Waste)		2	DR	100 gal	800	D001
b.							
c.							
d.							

J. Additional Descriptions for Materials Listed Above
TCN: M12101 6064 0001 XXX

K. Handling Codes for Wastes Listed Above

15. Special Handling Instructions and Additional Information
HAZARDOUS WASTE LABELS

16. **GENERATOR'S CERTIFICATION:** I hereby declare that the contents of this consignment are fully and accurately described above by proper shipping name and are classified, packed, marked, and labeled, and are in all respects in proper condition for transport by highway according to applicable international and national government regulations.

Unless I am a small quantity generator who has been exempted by statute or regulation from the duty to make a waste minimization certification under Section 3002(b) of RCRA, I also certify that I have a program in place to reduce the volume and toxicity of waste generated to the degree I have determined to be economically practicable and I have selected the method of treatment, storage, or disposal currently available to me which minimizes the present and future threat to human health and the environment.

Printed/Typed Name: Capt. Fechteler

Signature: [signature]

Month Day Year: 04 21 86

TRANSPORTER

17. Transporter 1 Acknowledgement of Receipt of Materials

Printed/Typed Name: Stephen R. Sims

Signature: [signature]

Month Day Year: 4 21 86

18. Transporter 2 Acknowledgement of Receipt of Materials

Printed/Typed Name

Signature

Month Day Year

FACILITY

19. Discrepancy Indication Space

20. Facility Owner or Operator: Certification of receipt of hazardous materials covered by this manifest except as noted in Item 19.

Printed/Typed Name: George Eggers

Signature: [signature]

Month Day Year: 4 24 86

Style F15R-6 Labelmaster, Div. of American Labelmark Co. Inc. 60646

EPA Form 8700-22 (Rev. 4-85) Previous edition is obsolete.

TSDF COPY

POSTED

Please print or type. (Form designed for use on elite (12-pitch) typewriter.)

Form Approved. OMB No. 2000-0404. Expires 7-31-86

UNIFORM HAZARDOUS WASTE MANIFEST

21. Generator's US EPA ID No. NC6170022580

Manifest Document No. 0247

2. Page 1 of 1

Information in the shaded areas is not required by Federal law.

GENERATOR

3. Generator's Name and Mailing Address
Base Printing Plant Bldg 80
Camp Lejeune, NC 28542

4. Generator's Phone (919) 451-1564

A. State Manifest Document Number

B. State Generator's ID

5. Transporter 1 Company Name
T.M.O., MCB, Camp Lejeune, NC

6. US EPA ID Number
NC6170022580

C. State Transporter's ID

D. Transporter's Phone 919-451-2541

7. Transporter 2 Company Name

8. US EPA ID Number

E. State Transporter's ID

F. Transporter's Phone

9. Designated Facility Name and Site Address
DRMO BLDG 906 TP-451
Marine Corps Base
Camp Lejeune, NC 28542

10. US EPA ID Number
NC6170022580

G. State Facility's ID

H. Facility's Phone
919-451-1369

11. US DOT Description (Including Proper Shipping Name, Hazard Class and ID Number)	HM	12. Containers No.	12. Containers Type	13. Total Quantity	14. Unit Wt/Vol	I. Waste No.
a. Combustible Liquid N.O.S. (Waste) Combustible Material NXXXX NA1993(Perchloroethylene-offset automatic blanket cleaner)		4	CN	16 gal	170	U210
b.						
c.						
d.						

J. Additional Descriptions for Materials Listed Above
TCN: M93179 6076 0001 XXX

K. Handling Codes for Wastes Listed Above

15. Special Handling Instructions and Additional Information
HAZARDOUS WASTE LABELS

16. **GENERATOR'S CERTIFICATION:** I hereby declare that the contents of this consignment are fully and accurately described above by proper shipping name and are classified, packed, marked, and labeled, and are in all respects in proper condition for transport by highway according to applicable international and national government regulations.

Unless I am a small quantity generator who has been exempted by statute or regulation from the duty to make a waste minimization certification under Section 3002(b) of RCRA, I also certify that I have a program in place to reduce the volume and toxicity of waste generated to the degree I have determined to be economically practicable and I have selected the method of treatment, storage, or disposal currently available to me which minimizes the present and future threat to human health and the environment.

Printed/Typed Name	Signature	Month	Day	Year
Mr. Burke	George R. Burke	03	28	86

TRANSPORTER

17. Transporter 1 Acknowledgement of Receipt of Materials

Printed/Typed Name	Signature	Month	Day	Year
Stephen R. Sims	Stephen R Sims	3	28	86

18. Transporter 2 Acknowledgement of Receipt of Materials

Printed/Typed Name	Signature	Month	Day	Year

FACILITY

19. Discrepancy Indication Space

20. Facility Owner or Operator: Certification of receipt of hazardous materials covered by this manifest except as noted in Item 19.

Printed/Typed Name	Signature	Month	Day	Year
George Eggers	George Eggers	3	28	86

Style F15R-6 Labelmaster, Div. of American Labelmark Co. Inc. 60646

EPA Form 8700-22 (Rev. 4-85) Previous edition is obsolete.

TSDF COPY

POSTED

Please print or type. (Form designed for use on elite (12-pitch) typewriter.)

Form Approved. OMB No. 2000-0404. Expires 7-31-86

UNIFORM HAZARDOUS WASTE MANIFEST

21. Generator's US EPA ID No. NC6170022580

Manifest Document No. 0246

2. Page 1 of 1

Information in the shaded areas is not required by Federal law.

GENERATOR

3. Generator's Name and Mailing Address
8th Engr Spt Bn 2d FSSG Bldg FC200
Marine Corps Base, Camp Lejeune, NC 28542

4. Generator's Phone (919) 451-2622

A. State Manifest Document Number

B. State Generator's ID

5. Transporter 1 Company Name
EX T.M.O., MCB, Camp Lejeune, NC

6. US EPA ID Number
NC6170022580

C. State Transporter's ID

D. Transporter's Phone 919-451-2541

7. Transporter 2 Company Name

8. US EPA ID Number

E. State Transporter's ID

F. Transporter's Phone

9. Designated Facility Name and Site Address
DRMO Bldg 906 TP-451
Marine Corps Base
Camp Lejeune, NC 28542

10. US EPA ID Number
NC6170022580

G. State Facility's ID

H. Facility's Phone
919-451-1369

	11. US DOT Description (Including Proper Shipping Name, Hazard Class and ID Number)	HM	12. Containers No.	12. Containers Type	13. Total Quantity	14. Unit Wt/Vol	I. Waste No.
a.	Combustible Liquid N.O.S. (Waste) Combustible Liquid NA1993 (Cleaning solvent)		2	DR	110 gal	1000	D001
b.							
c.							
d.							

J. Additional Descriptions for Materials Listed Above
TCN: M21310 5347 0004 XXX

K. Handling Codes for Wastes Listed Above

15. Special Handling Instructions and Additional Information
HAZARDOUS WASTE LABELS

16. **GENERATOR'S CERTIFICATION:** I hereby declare that the contents of this consignment are fully and accurately described above by proper shipping name and are classified, packed, marked, and labeled, and are in all respects in proper condition for transport by highway according to applicable international and national government regulations.

Unless I am a small quantity generator who has been exempted by statute or regulation from the duty to make a waste minimization certification under Section 3002(b) of RCRA, I also certify that I have a program in place to reduce the volume and toxicity of waste generated to the degree I have determined to be economically practicable and I have selected the method of treatment, storage, or disposal currently available to me which minimizes the present and future threat to human health and the environment.

Printed/Typed Name: SSGT Walker

Signature: Cartoro Walker

Month 04 Day 02 Year 86

TRANSPORTER

17. Transporter 1 Acknowledgement of Receipt of Materials

Printed/Typed Name: Stephen R. Sims

Signature: Steph R Sims

Month 4 Day 2 Year 86

18. Transporter 2 Acknowledgement of Receipt of Materials

Printed/Typed Name

Signature

Month Day Year

FACILITY

19. Discrepancy Indication Space

20. Facility Owner or Operator: Certification of receipt of hazardous materials covered by this manifest except as noted in Item 19.

Printed/Typed Name: George Eggers

Signature: George Eggers

Month 04 Day 2 Year 86

Style F15R-6 Labelmaster, Div. of American Labelmark Co. Inc. 60646

EPA Form 8700-22 (Rev. 4-85) Previous edition is obsolete.

TSDF COPY

POSTED

Please print or type. (Form designed for use on elite (12-pitch) typewriter.)

Form Approved. OMB No. 2000-0404. Expires 7-31-86

UNIFORM HAZARDOUS WASTE MANIFEST

21. Generator's US EPA ID No. NC6170022580 | Manifest Document No. 0245 | 2. Page 1 of 1 | Information in the shaded areas is not required by Federal law.

GENERATOR

3. Generator's Name and Mailing Address
Base Maint (Shop 51) Bldg 1202
Marine Corps Base, Camp Lejeune, NC 28542

4. Generator's Phone (919) 451-5256

A. State Manifest Document Number

B. State Generator's ID

5. Transporter 1 Company Name: T.M.O., MCB, Camp Lejeune, NC

6. US EPA ID Number: NC6170022580

C. State Transporter's ID

D. Transporter's Phone 919-451-2541

7. Transporter 2 Company Name

8. US EPA ID Number

E. State Transporter's ID

F. Transporter's Phone

9. Designated Facility Name and Site Address
DRMO BLDG 906 TP-451
Marine Corps Base
Camp Lejeune, NC 28542

10. US EPA ID Number: NC6170022580

G. State Facility's ID

H. Facility's Phone 919-451-1369

11. US DOT Description (Including Proper Shipping Name, Hazard Class and ID Number)	HM	12. Containers No.	12. Containers Type	13. Total Quantity	14. Unit Wt/Vol	I. Waste No.
a. Combustible Liquid N.O.S. Combustible liquid NA1993 (Varnish, electrical motor used)		1	PT	53 gal	750	D001
b.						
c.						
d.						

J. Additional Descriptions for Materials Listed Above
TCN? M93182 6057 0001 XXX

K. Handling Codes for Wastes Listed Above

15. Special Handling Instructions and Additional Information
HAZARDOUS WASTE LABELS

16. **GENERATOR'S CERTIFICATION:** I hereby declare that the contents of this consignment are fully and accurately described above by proper shipping name and are classified, packed, marked, and labeled, and are in all respects in proper condition for transport by highway according to applicable international and national government regulations.

Unless I am a small quantity generator who has been exempted by statute or regulation from the duty to make a waste minimization certification under Section 3002(b) of RCRA, I also certify that I have a program in place to reduce the volume and toxicity of waste generated to the degree I have determined to be economically practicable and I have selected the method of treatment, storage, or disposal currently available to me which minimizes the present and future threat to human health and the environment.

Printed/Typed Name	Signature	Month	Day	Year
Mr. MONROE G. C. PHILLIPS	Henry C. Phillips	3	28	86

TRANSPORTER

17. Transporter 1 Acknowledgement of Receipt of Materials

Printed/Typed Name	Signature	Month	Day	Year
Stephen R. Sims	Stephen R Sims	3	28	86

18. Transporter 2 Acknowledgement of Receipt of Materials

Printed/Typed Name	Signature	Month	Day	Year

FACILITY

19. Discrepancy Indication Space

20. Facility Owner or Operator: Certification of receipt of hazardous materials covered by this manifest except as noted in Item 19.

Printed/Typed Name	Signature	Month	Day	Year
George Eggers	George Eggers	3	28	86

Style F15R-6 Labelmaster, Div. of American Labelmark Co. Inc. 60646

EPA Form 8700-22 (Rev. 4-85) Previous edition is obsolete.

TSDF COPY

Please print or type. (Form designed for use on elite (12-pitch) typewriter.)

Form Approved. OMB No. 2000-0404. Expires 7-31-86

UNIFORM HAZARDOUS WASTE MANIFEST

21. Generator's US EPA ID No. NC6170022580

Manifest Document No. 0244

2. Page 1 of 1

Information in the shaded areas is not required by Federal law.

3. Generator's Name and Mailing Address
2d Reconnaissance BN 2d Mar Div FMF Bldg BA130
Camp Lejeune, NC 28542

4. Generator's Phone (919) 451-7327

A. State Manifest Document Number

B. State Generator's ID

5. Transporter 1 Company Name
T.M.O., MCB, Camp Lejeune, NC

6. US EPA ID Number
NX NC6170022580

C. State Transporter's ID

D. Transporter's Phone 919-4512541

7. Transporter 2 Company Name

8. US EPA ID Number

E. State Transporter's ID

F. Transporter's Phone

9. Designated Facility Name and Site Address
DRMO BLDG 906 TP-451
Marine Corps Base
Camp Lejeune, NC 28542

10. US EPA ID Number
NC6170022580

G. State Facility's ID

H. Facility's Phone
919-451-1369

GENERATOR

	11. US DOT Description (Including Proper Shipping Name, Hazard Class and ID Number)	HM	12. Containers No.	12. Containers Type	13. Total Quantity	14. Unit Wt/Vol	I. Waste No.
a.	Combustible Liquid N.O.S. Combustible liquid NA1993 (dry cleaning solvent)		1	PT	53 gal	500	D001
b.							
c.							
d.							

J. Additional Descriptions for Materials Listed Above
TCN: M12190 6050 0001 XXX

K. Handling Codes for Wastes Listed Above

15. Special Handling Instructions and Additional Information
HAZARDOUS WASTE LABELS

16. **GENERATOR'S CERTIFICATION:** I hereby declare that the contents of this consignment are fully and accurately described above by proper shipping name and are classified, packed, marked, and labeled, and are in all respects in proper condition for transport by highway according to applicable international and national government regulations.
Unless I am a small quantity generator who has been exempted by statute or regulation from the duty to make a waste minimization certification under Section 3002(b) of RCRA, I also certify that I have a program in place to reduce the volume and toxicity of waste generated to the degree I have determined to be economically practicable and I have selected the method of treatment, storage, or disposal currently available to me which minimizes the present and future threat to human health and the environment.

Printed/Typed Name: XXX XXXXXXXXX MSGT TUGMAN / XXX 1stLt Monia

Signature: [signature]

Month 4 Day 11 Year 86

TRANSPORTER

17. Transporter 1 Acknowledgement of Receipt of Materials

Printed/Typed Name: Stephen R. Sims

Signature: [signature]

Month 4 Day 11 Year 86

18. Transporter 2 Acknowledgement of Receipt of Materials

Printed/Typed Name

Signature

Month Day Year

FACILITY

19. Discrepancy Indication Space

20. Facility Owner or Operator: Certification of receipt of hazardous materials covered by this manifest except as noted in Item 19.

Printed/Typed Name: George Eggers

Signature: [signature]

Month 4 Day 11 Year 86

Style F15R-6 Labelmaster, Div. of American Labelmark Co. Inc. 60646

EPA Form 8700-22 (Rev. 4-85) Previous edition is obsolete.

TSDF COPY

POSTED

Please print or type. (Form designed for use on elite (12-pitch) typewriter.)

Form Approved. OMB No. 2000-0404. Expires 7-31-86

UNIFORM HAZARDOUS WASTE MANIFEST

21. Generator's US EPA ID No.: NC6170022580 | Manifest Document No.: 0243 | 2. Page 1 of 1 | Information in the shaded areas is not required by Federal law.

GENERATOR

3. Generator's Name and Mailing Address
Base Maintenance (Shop 43), Bldg ~~XXX~~ 1202
Camp Lejeune, NC 28542

4. Generator's Phone (919) 451-2044

A. State Manifest Document Number

B. State Generator's ID

5. Transporter 1 Company Name: T.M.O., MCB, Camp Lejeune, NC

6. US EPA ID Number: NC6170022580

C. State Transporter's ID

D. Transporter's Phone 919-451-2541

7. Transporter 2 Company Name

8. US EPA ID Number

E. State Transporter's ID

F. Transporter's Phone

9. Designated Facility Name and Site Address
DRMO BLDG 906 TP-451
Marine Corps Base
Camp Lejeune, NC 28542

10. US EPA ID Number: NC6170022580

G. State Facility's ID

H. Facility's Phone 919-451-1369

11. US DOT Description (Including Proper Shipping Name, Hazard Class and ID Number)	HM	12. Containers No.	12. Containers Type	13. Total Quantity	14. Unit Wt/Vol	I. Waste No.
a. Combustible Liquid N.O.S. (Waste) Combustible Liquid NA1993 (Kerosene/paint)		2	DR	106 gal	1200	D001
b.						
c.						
d.						

J. Additional Descriptions for Materials Listed Above
TCN: M93182 6050 0007 XXX

K. Handling Codes for Wastes Listed Above

15. Special Handling Instructions and Additional Information
HAZARDOUS WASTE LABELS

16. **GENERATOR'S CERTIFICATION:** I hereby declare that the contents of this consignment are fully and accurately described above by proper shipping name and are classified, packed, marked, and labeled, and are in all respects in proper condition for transport by highway according to applicable international and national government regulations.
Unless I am a small quantity generator who has been exempted by statute or regulation from the duty to make a waste minimization certification under Section 3002(b) of RCRA, I also certify that I have a program in place to reduce the volume and toxicity of waste generated to the degree I have determined to be economically practicable and I have selected the method of treatment, storage, or disposal currently available to me which minimizes the present and future threat to human health and the environment.

Printed/Typed Name: ~~XXXXXXX~~ Robert R. Hamilton | Signature: Robert R. Hamilton | Month 3 Day 28 Year 86

TRANSPORTER

17. Transporter 1 Acknowledgement of Receipt of Materials

Printed/Typed Name: Stephen R. Sims | Signature: Stephen R. Sims | Month 3 Day 28 Year 86

18. Transporter 2 Acknowledgement of Receipt of Materials

Printed/Typed Name | Signature | Month Day Year

FACILITY

19. Discrepancy Indication Space

20. Facility Owner or Operator: Certification of receipt of hazardous materials covered by this manifest except as noted in Item 19.

Printed/Typed Name: George Eggers | Signature: George Eggers | Month 3 Day 28 Year 86

Style F15R-6 Labelmaster, Div. of American Labelmark Co. Inc. 60646

EPA Form 8700-22 (Rev. 4-85) Previous edition is obsolete.

TSDF COPY

POSTED

Please print or type. (Form designed for use on elite (12-pitch) typewriter.)

Form Approved. OMB No. 2000-0404. Expires 7-31-86

UNIFORM HAZARDOUS WASTE MANIFEST

21. Generator's US EPA ID No. NC6170022580

Manifest Document No. 0242

2. Page 1 of 1

Information in the shaded areas is not required by Federal law.

GENERATOR

3. Generator's Name and Mailing Address
BTRY 10th Marines 2d Marine Div. Bldg 1603
Camp Lejeune, NC 28542

4. Generator's Phone (919) 451-3902

A. State Manifest Document Number

B. State Generator's ID

5. Transporter 1 Company Name
T.M.O., MCB, Camp Lejeune, NC

6. US EPA ID Number NC6170022580

C. State Transporter's ID

D. Transporter's Phone 919-451-2541

7. Transporter 2 Company Name

8. US EPA ID Number

E. State Transporter's ID

F. Transporter's Phone

9. Designated Facility Name and Site Address
DRMO, BLDG 906 TP-451
Marine Corps BAse
Camp Lejeune, NC 28542

10. US EPA ID Number NC6170022580

G. State Facility's ID

H. Facility's Phone 919-451-1369

	11. US DOT Description (Including Proper Shipping Name, Hazard Class and ID Number)	HM	12. Containers No.	Type	13. Total Quantity	14. Unit Wt/Vol	I. Waste No.
a.	Lithium Batteries (Waste) Flammable Solid UN1415		1	BX	144 bat	288	D003
b.							
c.							
d.							

J. Additional Descriptions for Materials Listed Above
TCN: M12303 6042 0002 XXX

K. Handling Codes for Wastes Listed Above

15. Special Handling Instructions and Additional Information
HAZARDOUS WASTE LABELS
FLAMMABLE SOLID LABELS

16. **GENERATOR'S CERTIFICATION:** I hereby declare that the contents of this consignment are fully and accurately described above by proper shipping name and are classified, packed, marked, and labeled, and are in all respects in proper condition for transport by highway according to applicable international and national government regulations.
Unless I am a small quantity generator who has been exempted by statute or regulation from the duty to make a waste minimization certification under Section 3002(b) of RCRA, I also certify that I have a program in place to reduce the volume and toxicity of waste generated to the degree I have determined to be economically practicable and I have selected the method of treatment, storage, or disposal currently available to me which minimizes the present and future threat to human health and the environment.

Printed/Typed Name: GYSGT D.R. STRAW IV — Signature: D R Straw — Month 3 Day 28 Year 86

TRANSPORTER

17. Transporter 1 Acknowledgement of Receipt of Materials
Printed/Typed Name: Stephen R. Sims — Signature: Stephen R Sims — Month 3 Day 28 Year 86

18. Transporter 2 Acknowledgement of Receipt of Materials
Printed/Typed Name — Signature — Month Day Year

FACILITY

19. Discrepancy Indication Space

20. Facility Owner or Operator: Certification of receipt of hazardous materials covered by this manifest except as noted in Item 19.
Printed/Typed Name: George Eggers — Signature: George Eggers — Month 3 Day 28 Year 86

Style F15R-6 Labelmaster, Div. of American Labelmark Co. Inc. 60646

EPA Form 8700-22 (Rev. 4-85) Previous edition is obsolete.

TSDF COPY

POSTED

Please print or type. (Form designed for use on elite (12-pitch) typewriter.)

Form Approved. OMB No. 2000-0404. Expires 7-31-86

UNIFORM HAZARDOUS WASTE MANIFEST

21. Generator's US EPA ID No. NC6170022580 | Manifest Document No. 0241 | 2. Page 1 of 1 | Information in the shaded areas is not required by Federal law.

GENERATOR

3. Generator's Name and Mailing Address
TM Co 2d Maint BN Bldg 1601
Camp Lejeune, NC 28542-5704

4. Generator's Phone (919) 451-1428

A. State Manifest Document Number

B. State Generator's ID

5. Transporter 1 Company Name: T.M.O., MCB, Camp Lejeune, NC

6. US EPA ID Number: NC6170022580

C. State Transporter's ID

D. Transporter's Phone 919-451-2541

7. Transporter 2 Company Name

8. US EPA ID Number

E. State Transporter's ID

F. Transporter's Phone

9. Designated Facility Name and Site Address
DRMO BLDG 906 TP-451
Marine Corps Base
Camp Lejeune, NC 28542

10. US EPA ID Number: NC6170022580

G. State Facility's ID

H. Facility's Phone 919-451-1369

11. US DOT Description (Including Proper Shipping Name, Hazard Class and ID Number)	HM	12. Containers No.	12. Containers Type	13. Total Quantity	14. Unit Wt/Vol	I. Waste No.
a. Combustible Liquid NO.S. (Waste) Combustible Material NA-1993 (dry cleaning solvent)		1	DR	55 gal	600	D001
b.						
c.						
d.						

J. Additional Descriptions for Materials Listed Above
TCN: M27126 6058 0001 XXX

K. Handling Codes for Wastes Listed Above

15. Special Handling Instructions and Additional Information
HAZARDOUS WASTE LABELS

16. **GENERATOR'S CERTIFICATION:** I hereby declare that the contents of this consignment are fully and accurately described above by proper shipping name and are classified, packed, marked, and labeled, and are in all respects in proper condition for transport by highway according to applicable international and national government regulations.
Unless I am a small quantity generator who has been exempted by statute or regulation from the duty to make a waste minimization certification under Section 3002(b) of RCRA, I also certify that I have a program in place to reduce the volume and toxicity of waste generated to the degree I have determined to be economically practicable and I have selected the method of treatment, storage, or disposal currently available to me which minimizes the present and future threat to human health and the environment.

Printed/Typed Name: SGT Martinez CPL BALL | Signature: [illegible] | Month 3 Day 28 Year 86

TRANSPORTER

17. Transporter 1 Acknowledgement of Receipt of Materials
Printed/Typed Name: Stephen R. Sims | Signature: Stephen R Sims | Month 3 Day 28 Year 86

18. Transporter 2 Acknowledgement of Receipt of Materials
Printed/Typed Name | Signature | Month Day Year

FACILITY

19. Discrepancy Indication Space

20. Facility Owner or Operator: Certification of receipt of hazardous materials covered by this manifest except as noted in Item 19.
Printed/Typed Name: George Eggers | Signature: George Eggers | Month 3 Day 25 Year 86

Style F15R-6 Labelmaster, Div. of American Labelmark Co. Inc. 60646

EPA Form 8700-22 (Rev. 4-85) Previous edition is obsolete.

TSDF COPY

UNIFORM HAZARDOUS WASTE MANIFEST

POSTED

Please print or type. (Form designed for use on elite (12-pitch) typewriter.)

Form Approved. OMB No. 2000-0404. Expires 7-31-86

UNIFORM HAZARDOUS WASTE MANIFEST

21. Generator's US EPA ID No. NC6170022580 | Manifest Document No. 0240 | 2. Page 1 of 1 | Information in the shaded areas is not required by Federal law.

GENERATOR

3. Generator's Name and Mailing Address
1st BN 6th Mar Regt 2d Mar Div Bldg 207
Camp Lejeune, NC 28542

4. Generator's Phone (919) 451-2993

A. State Manifest Document Number

B. State Generator's ID

5. Transporter 1 Company Name: T.MO., MCB, Camp Lejeune, NC 28542 | 6. US EPA ID Number: NC6170022580

C. State Transporter's ID

D. Transporter's Phone 919-451-2541

7. Transporter 2 Company Name | 8. US EPA ID Number

E. State Transporter's ID

F. Transporter's Phone

9. Designated Facility Name and Site Address
DRMO BLDG 906 TP-451
Marine Corps Base
Camp Lejeune, NC 28542

10. US EPA ID Number: NC6170022580

G. State Facility's ID

H. Facility's Phone 919-451-XXXX 1369

11. US DOT Description (Including Proper Shipping Name, Hazard Class and ID Number)	HM	12. Containers No.	12. Containers Type	13. Total Quantity	14. Unit Wt/Vol	I. Waste No.
a. Lithium Batteries (Waste) Flammable Solid UN1415		1	BX	136 bat	272	D003
b.						
c.						
d.						

J. Additional Descriptions for Materials Listed Above
TCN: M12160 5276 0005 XXX

K. Handling Codes for Wastes Listed Above

15. Special Handling Instructions and Additional Information
HAZARDOUS WASTE LABELS
FLAMMABLE SOLID LABELS

16. **GENERATOR'S CERTIFICATION:** I hereby declare that the contents of this consignment are fully and accurately described above by proper shipping name and are classified, packed, marked, and labeled, and are in all respects in proper condition for transport by highway according to applicable international and national government regulations.
Unless I am a small quantity generator who has been exempted by statute or regulation from the duty to make a waste minimization certification under Section 3002(b) of RCRA, I also certify that I have a program in place to reduce the volume and toxicity of waste generated to the degree I have determined to be economically practicable and I have selected the method of treatment, storage, or disposal currently available to me which minimizes the present and future threat to human health and the environment.

Printed/Typed Name: CPL JOHNSON, M.K. | Signature: Michael K Johnson | Month 03 Day 31 Year 86

TRANSPORTER

17. Transporter 1 Acknowledgement of Receipt of Materials

Printed/Typed Name: Stephen R. Sims | Signature: Stephen R Sims | Month 3 Day 31 Year 86

18. Transporter 2 Acknowledgement of Receipt of Materials

Printed/Typed Name | Signature | Month Day Year

FACILITY

19. Discrepancy Indication Space

20. Facility Owner or Operator: Certification of receipt of hazardous materials covered by this manifest except as noted in Item 19.

Printed/Typed Name: George Eggers | Signature: George Eggers | Month 04 Day 01 Year 86

Style F15R-6 Labelmaster, Div. of American Labelmark Co. Inc. 60646

EPA Form 8700-22 (Rev. 4-85) Previous edition is obsolete.

TSDF COPY

Post-it®

POSTED

Please print or type. (Form designed for use on elite (12-pitch) typewriter.)

Form Approved. OMB No. 2000-0404. Expires 7-31-86

UNIFORM HAZARDOUS WASTE MANIFEST

21. Generator's US EPA ID No. NC6170022580 | Manifest Document No. 0239 | 2. Page 1 of 1 | Information in the shaded areas is not required by Federal law.

GENERATOR

3. Generator's Name and Mailing Address
1st Bn 6th Mar Regt, 2d Mar Div Bldg 207
Camp Lejeune, NC 28542

4. Generator's Phone (919) 451-2993

A. State Manifest Document Number

B. State Generator's ID

5. Transporter 1 Company Name: T.M.O., MCB, Camp Lejeune, NC

6. US EPA ID Number: NC6170022580

C. State Transporter's ID

D. Transporter's Phone 919-451-2541

7. Transporter 2 Company Name

8. US EPA ID Number

E. State Transporter's ID

F. Transporter's Phone

9. Designated Facility Name and Site Address
DRMO BLDG 906 TP-451
Marine Corps Base
Camp Lejeune, NC 28542

10. US EPA ID Number: NC6170022580

G. State Facility's ID

H. Facility's Phone 919-451-1369

11. US DOT Description (Including Proper Shipping Name, Hazard Class and ID Number)	HM	12. Containers No.	12. Containers Type	13. Total Quantity	14. Unit Wt/Vol	I. Waste No.
a. Lithium Batteries (Waste) Flammable solid UN1415		1	BX	15 bat	25	D003
b.						
c.						
d.						

J. Additional Descriptions for Materials Listed Above
TCN: M12160 5282 0005 XXX

K. Handling Codes for Wastes Listed Above

15. Special Handling Instructions and Additional Information
HAZARDOUS WASTE KK LABELS
FLAMMABLE SOLID LABELS

16. **GENERATOR'S CERTIFICATION:** I hereby declare that the contents of this consignment are fully and accurately described above by proper shipping name and are classified, packed, marked, and labeled, and are in all respects in proper condition for transport by highway according to applicable international and national government regulations.
Unless I am a small quantity generator who has been exempted by statute or regulation from the duty to make a waste minimization certification under Section 3002(b) of RCRA, I also certify that I have a program in place to reduce the volume and toxicity of waste generated to the degree I have determined to be economically practicable and I have selected the method of treatment, storage, or disposal currently available to me which minimizes the present and future threat to human health and the environment.

Printed/Typed Name: SSGT/Cunningham CPL JOHNSON, M.K. | Signature: Michael K Johnson | Month 03 Day 31 Year 86

TRANSPORTER

17. Transporter 1 Acknowledgement of Receipt of Materials

Printed/Typed Name: Stephen R. Sims | Signature: Stephen R Sims | Month 3 Day 31 Year 86

18. Transporter 2 Acknowledgement of Receipt of Materials

Printed/Typed Name | Signature | Month Day Year

FACILITY

19. Discrepancy Indication Space

20. Facility Owner or Operator: Certification of receipt of hazardous materials covered by this manifest except as noted in Item 19.

Printed/Typed Name: George Eggers | Signature: George Eggers | Month 04 Day 01 Year 86

Style F15R-6 Labelmaster, Div. of American Labelmark Co. Inc. 60646

EPA Form 8700-22 (Rev. 4-85) Previous edition is obsolete.

TSDF COPY

Postcard

Please print or type. (Form designed for use on elite (12-pitch) typewriter.)

Form Approved. OMB No. 2000-0404. Expires 7-31-86

UNIFORM HAZARDOUS WASTE MANIFEST

21. Generator's US EPA ID No. NC6170022580

Manifest Document No. 0238

2. Page 1 of 1

Information in the shaded areas is not required by Federal law.

GENERATOR

3. Generator's Name and Mailing Address
PP&P 2d SUPBN 2D FSSG, Bldg 909
Camp Lejeune, NC 28542

4. Generator's Phone (919) 451-1628

A. State Manifest Document Number

B. State Generator's ID

5. Transporter 1 Company Name
T.M.O., MCB, Camp Lejeune, NC

6. US EPA ID Number
NC6170022580

C. State Transporter's ID

D. Transporter's Phone 919-451-2541

7. Transporter 2 Company Name

8. US EPA ID Number

E. State Transporter's ID

F. Transporter's Phone

9. Designated Facility Name and Site Address
DRMO BLDG 906 TP-451
Marine Corps Base
Camp Lejeune, NC 28542

10. US EPA ID Number
NC6170022580

G. State Facility's ID

H. Facility's Phone 919-451-1369

11. US DOT Description (Including Proper Shipping Name, Hazard Class and ID Number)	HM	12. Containers No.	12. Containers Type	13. Total Quantity	14. Unit Wt/Vol	I. Waste No.
a. Combustible Liquid N.O.S. Combustible Material NA1993 (Cleaning solvent)		7	DR	300 gal	3600	D001
b.						
c.						
d.						

J. Additional Descriptions for Materials Listed Above
TCN: M27110 6044 0001 XXX

K. Handling Codes for Wastes Listed Above

15. Special Handling Instructions and Additional Information
HAZARDOUS WASTE LABELS
KNM

16. **GENERATOR'S CERTIFICATION:** I hereby declare that the contents of this consignment are fully and accurately described above by proper shipping name and are classified, packed, marked, and labeled, and are in all respects in proper condition for transport by highway according to applicable international and national government regulations.

Unless I am a small quantity generator who has been exempted by statute or regulation from the duty to make a waste minimization certification under Section 3002(b) of RCRA, I also certify that I have a program in place to reduce the volume and toxicity of waste generated to the degree I have determined to be economically practicable and I have selected the method of treatment, storage, or disposal currently available to me which minimizes the present and future threat to human health and the environment.

Printed/Typed Name: [illegible] SSGT, J.LUBNIL

Signature: [signature]

Month Day Year: MAR 28 86

TRANSPORTER

17. Transporter 1 Acknowledgement of Receipt of Materials

Printed/Typed Name: Stephen R. Sims

Signature: Stephen R Sims

Month Day Year: 3 28 86

18. Transporter 2 Acknowledgement of Receipt of Materials

Printed/Typed Name

Signature

Month Day Year

FACILITY

19. Discrepancy Indication Space

20. Facility Owner or Operator: Certification of receipt of hazardous materials covered by this manifest except as noted in Item 19.

Printed/Typed Name: George K Eggers

Signature

Month Day Year: 3 28 86

Style F15R-6 Labelmaster, Div. of American Labelmark Co. Inc. 60646

EPA Form 8700-22 (Rev. 4-85) Previous edition is obsolete.

TSDF COPY

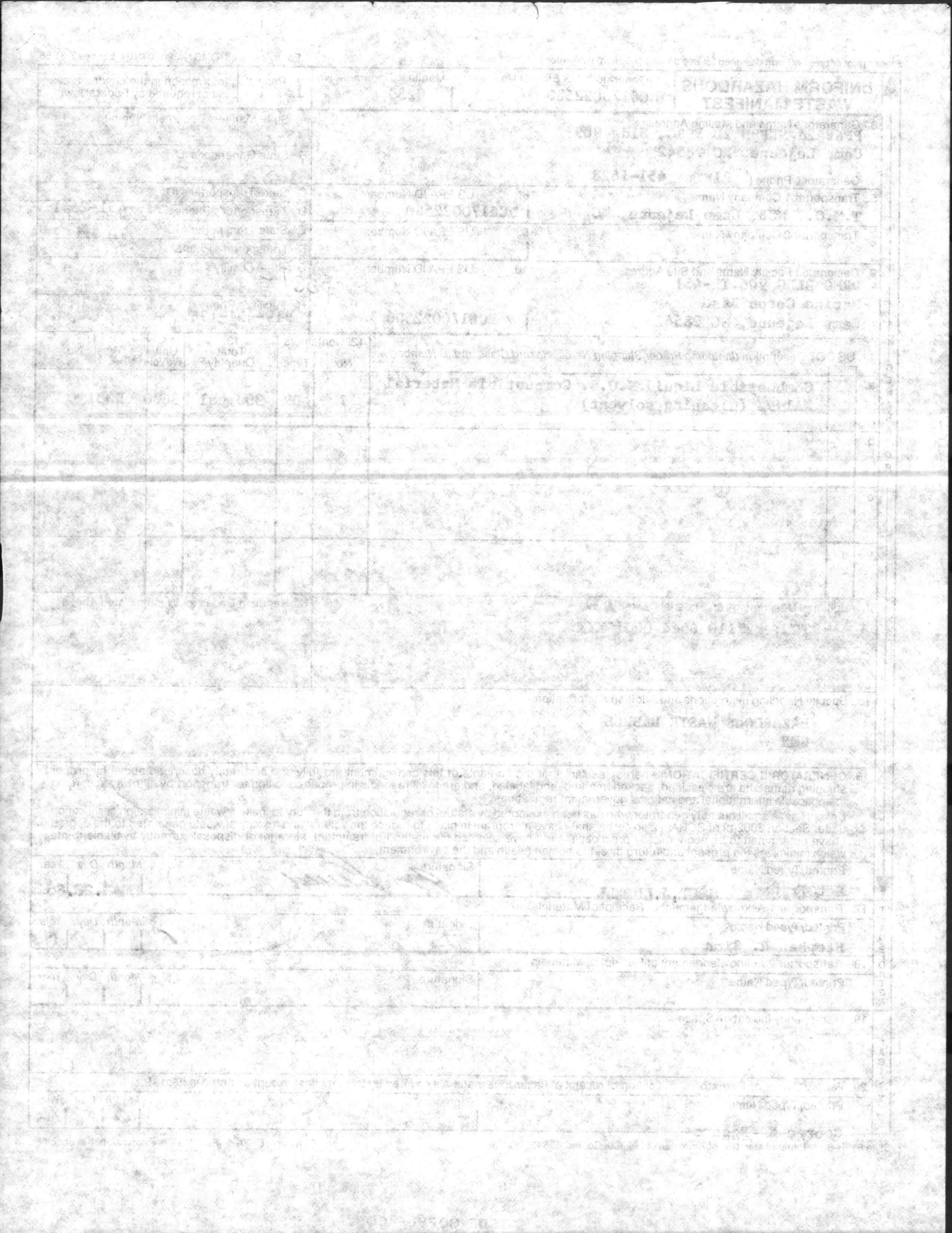

POSTED

Please print or type. (Form designed for use on elite (12-pitch) typewriter.)

Form Approved. OMB No. 2000-0404. Expires 7-31-86

UNIFORM HAZARDOUS WASTE MANIFEST

21. Generator's US EPA ID No. NC6170022580

Manifest Document No. 0237

2. Page 1 of 1

Information in the shaded areas is not required by Federal law.

GENERATOR

3. Generator's Name and Mailing Address
H&S Co Comm Plt, 2D CEB 2D MarDiv Bldg 434
Camp Lejeune, NC 28542

4. Generator's Phone (919) 451-3139

A. State Manifest Document Number

B. State Generator's ID

5. Transporter 1 Company Name: T.M.O., MCB, Camp Lejeune, NC

6. US EPA ID Number: NC6170022580

C. State Transporter's ID

D. Transporter's Phone 919-451-2541

7. Transporter 2 Company Name

8. US EPA ID Number

E. State Transporter's ID

F. Transporter's Phone

9. Designated Facility Name and Site Address
DRMO BLDG 906 TP-451
Marine Corps Base
Camp Lejeune, NC 28542

10. US EPA ID Number: NC6170022580

G. State Facility's ID

H. Facility's Phone 919-451-1369

11. US DOT Description (Including Proper Shipping Name, Hazard Class and ID Number)	HM	12. Containers No.	12. Containers Type	13. Total Quantity	14. Unit Wt/Vol	I. Waste No.
a. Lithium Batteries (Waste) Flammable Solid UN1415		1	BX	4 bat.	5	D003
b.						
c.						
d.						

J. Additional Descriptions for Materials Listed Above
TCN: M12401 6034 TW16 XXX

K. Handling Codes for Wastes Listed Above

15. Special Handling Instructions and Additional Information
HAZARDOUS WASTE LABELS
FLAMMABLE SOLID LABELS

16. **GENERATOR'S CERTIFICATION:** I hereby declare that the contents of this consignment are fully and accurately described above by proper shipping name and are classified, packed, marked, and labeled, and are in all respects in proper condition for transport by highway according to applicable international and national government regulations.
Unless I am a small quantity generator who has been exempted by statute or regulation from the duty to make a waste minimization certification under Section 3002(b) of RCRA, I also certify that I have a program in place to reduce the volume and toxicity of waste generated to the degree I have determined to be economically practicable and I have selected the method of treatment, storage, or disposal currently available to me which minimizes the present and future threat to human health and the environment.

Printed/Typed Name: GYSGT J. SLEWIS

Signature

Month 03 Day 31 Year 86

TRANSPORTER

17. Transporter 1 Acknowledgement of Receipt of Materials

Printed/Typed Name: STephen R. Sims

Signature

Month 3 Day 31 Year 86

18. Transporter 2 Acknowledgement of Receipt of Materials

Printed/Typed Name

Signature

Month Day Year

FACILITY

19. Discrepancy Indication Space

20. Facility Owner or Operator: Certification of receipt of hazardous materials covered by this manifest except as noted in Item 19.

Printed/Typed Name: George Eggers

Signature

Month 4 Day 1 Year 86

Style F15R-6 Labelmaster, Div. of American Labelmark Co. Inc. 60646

EPA Form 8700-22 (Rev. 4-85) Previous edition is obsolete.

TSDF COPY

Page 169

POSTED

Please print or type. (Form designed for use on elite (12-pitch) typewriter.)

Form Approved. OMB No. 2000-0404. Expires 7-31-86

UNIFORM HAZARDOUS WASTE MANIFEST

21. Generator's US EPA ID No. NC6170022580 | Manifest Document No. 0236 | 2. Page 1 of 1 | Information in the shaded areas is not required by Federal law.

GENERATOR

3. Generator's Name and Mailing Address
H&S Co Comm Plt 2D CEB 2D MarDiv Bldg 434
Camp Lejeune, NC 28542

4. Generator's Phone (919) 451-3139

A. State Manifest Document Number

B. State Generator's ID

5. Transporter 1 Company Name: T.M.O., MCB, Camp Lejeune, NC

6. US EPA ID Number: NC6170022580

C. State Transporter's ID

D. Transporter's Phone 919-451-2541

7. Transporter 2 Company Name

8. US EPA ID Number

E. State Transporter's ID

F. Transporter's Phone

9. Designated Facility Name and Site Address
DRMO BLDG 906 TP-451
Marine Corps Base
Camp Lejeune, NC 28542

10. US EPA ID Number: NC6170022580

G. State Facility's ID

H. Facility's Phone 919-451-1369

11. US DOT Description (Including Proper Shipping Name, Hazard Class and ID Number)	HM	12. Containers No.	12. Containers Type	13. Total Quantity	14. Unit Wt/Vol	I. Waste No.
a. Lithium Batteries (Waste) Flammable Solid UN1415		1	BX	8 BAT.	16	D003
b.						
c.						
d.						

J. Additional Descriptions for Materials Listed Above
TCN: NIXAXN M12401 6035 TW18 XXX

K. Handling Codes for Wastes Listed Above

15. Special Handling Instructions and Additional Information
HAZARDOUS WASTE LABELS
FLAMMABLE SOLID LABELS

16. **GENERATOR'S CERTIFICATION:** I hereby declare that the contents of this consignment are fully and accurately described above by proper shipping name and are classified, packed, marked, and labeled, and are in all respects in proper condition for transport by highway according to applicable international and national government regulations.
Unless I am a small quantity generator who has been exempted by statute or regulation from the duty to make a waste minimization certification under Section 3002(b) of RCRA, I also certify that I have a program in place to reduce the volume and toxicity of waste generated to the degree I have determined to be economically practicable and I have selected the method of treatment, storage, or disposal currently available to me which minimizes the present and future threat to human health and the environment.

Printed/Typed Name: PFC Willingham GYSGT J. S. LEWIS | Signature: J S Lewis | Month 03 Day 31 Year 86

TRANSPORTER

17. Transporter 1 Acknowledgement of Receipt of Materials

Printed/Typed Name: Stephen R. Sims | Signature: Stephen R Sims | Month 3 Day 31 Year 86

18. Transporter 2 Acknowledgement of Receipt of Materials

Printed/Typed Name | Signature | Month Day Year

FACILITY

19. Discrepancy Indication Space

20. Facility Owner or Operator: Certification of receipt of hazardous materials covered by this manifest except as noted in Item 19.

Printed/Typed Name: George Eggers | Signature: George Eggers | Month 04 Day 01 Year 86

Style F15R-6 Labelmaster, Div. of American Labelmark Co. Inc. 60646

EPA Form 8700-22 (Rev. 4-85) Previous edition is obsolete.

TSDF COPY

POSTED

Please print or type. (Form designed for use on elite (12-pitch) typewriter.)

Form Approved. OMB No. 2000-0404. Expires 7-31-86

UNIFORM HAZARDOUS WASTE MANIFEST

21. Generator's US EPA ID No. NC6170022580 | Manifest Document No. 0235 | 2. Page 1 of 1 | Information in the shaded areas is not required by Federal law.

GENERATOR

3. Generator's Name and Mailing Address
H&S Co. Comm Plt 2d CEB 2d Mar Div Bldg 434
Camp Lejeune, NC 28542

4. Generator's Phone (919) 451-3139

A. State Manifest Document Number

B. State Generator's ID

5. Transporter 1 Company Name: T.M.O., MCB, Camp Lejeune, NC

6. US EPA ID Number: NC6170022580

C. State Transporter's ID

D. Transporter's Phone 919-451-2541

7. Transporter 2 Company Name

8. US EPA ID Number

E. State Transporter's ID

F. Transporter's Phone

9. Designated Facility Name and Site Address
DRMO BLDG 906 TP-451
Marine Corps Base
Camp Lejeune, NC 28542

10. US EPA ID Number: NC6170022580

G. State Facility's ID

H. Facility's Phone 919-451-1369

11. US DOT Description (Including Proper Shipping Name, Hazard Class and ID Number)	HM	12. Containers No.	12. Containers Type	13. Total Quantity	14. Unit Wt/Vol	I. Waste No.
a. Lithium Batteries (Waste) Flammable Solid UN1415		1	BX	2 bat.	3	D003
b.						
c.						
d.						

J. Additional Descriptions for Materials Listed Above
TCN: M12401 6034 TW17 XXX

K. Handling Codes for Wastes Listed Above

15. Special Handling Instructions and Additional Information
HAZARDOUS WASTE LABELS
FLAMMABLE SOLID LABELS

16. **GENERATOR'S CERTIFICATION:** I hereby declare that the contents of this consignment are fully and accurately described above by proper shipping name and are classified, packed, marked, and labeled, and are in all respects in proper condition for transport by highway according to applicable international and national government regulations.
Unless I am a small quantity generator who has been exempted by statute or regulation from the duty to make a waste minimization certification under Section 3002(b) of RCRA, I also certify that I have a program in place to reduce the volume and toxicity of waste generated to the degree I have determined to be economically practicable and I have selected the method of treatment, storage, or disposal currently available to me which minimizes the present and future threat to human health and the environment.

Printed/Typed Name: W. H. Willingham GYSGT J. S. LEWIS | Signature | Month 03 Day 31 Year 86

TRANSPORTER

17. Transporter 1 Acknowledgement of Receipt of Materials

Printed/Typed Name: Stephen R. Sims | Signature | Month 3 Day 31 Year 86

18. Transporter 2 Acknowledgement of Receipt of Materials

Printed/Typed Name | Signature | Month Day Year

FACILITY

19. Discrepancy Indication Space

20. Facility Owner or Operator: Certification of receipt of hazardous materials covered by this manifest except as noted in Item 19.

Printed/Typed Name: George Eggers | Signature | Month 04 Day 01 Year 86

Style F15R-6 Labelmaster, Div. of American Labelmark Co. Inc. 60646

EPA Form 8700-22 (Rev. 4-85) Previous edition is obsolete.

TSDF COPY

POSTED

Please print or type. (Form designed for use on elite (12-pitch) typewriter.)

Form Approved. OMB No. 2000-0404. Expires 7-31-86

UNIFORM HAZARDOUS WASTE MANIFEST

21. Generator's US EPA ID No. NC6170022580 | Manifest Document No. 0234 | 2. Page 1 of 1 | Information in the shaded areas is not required by Federal law.

GENERATOR

3. Generator's Name and Mailing Address
2d Radio Bn, Bldg FC241
Marine Corps Base, Camp Lejeune, NC 28542

4. Generator's Phone (919) 451-1018

A. State Manifest Document Number

B. State Generator's ID

5. Transporter 1 Company Name: T.M.O., MCB, Camp Lejeune, NC

6. US EPA ID Number: NC6170022580

C. State Transporter's ID

D. Transporter's Phone 919-451-2541

7. Transporter 2 Company Name

8. US EPA ID Number

E. State Transporter's ID

F. Transporter's Phone

9. Designated Facility Name and Site Address
DRMO BLDG 906 TP-451
Marine Corps Base
Camp Lejeune, NC 28542

10. US EPA ID Number: NC6170022580

G. State Facility's ID

H. Facility's Phone 919-451-1369

11. US DOT Description (Including Proper Shipping Name, Hazard Class and ID Number)	HM	12. Containers No.	12. Containers Type	13. Total Quantity	14. Unit Wt/Vol	I. Waste No.
a. Combustible Liquid N.O.S. (Waste) Combustible Material NA1993 (cleaning solvent)		1	DR	53 gal	600	D001
b.						
c.						
d.						

J. Additional Descriptions for Materials Listed Above
TCN: M21590 5283 H601 XXX

K. Handling Codes for Wastes Listed Above

15. Special Handling Instructions and Additional Information
HAZARDOUS WASTE LABELS

16. **GENERATOR'S CERTIFICATION:** I hereby declare that the contents of this consignment are fully and accurately described above by proper shipping name and are classified, packed, marked, and labeled, and are in all respects in proper condition for transport by highway according to applicable international and national government regulations.

Unless I am a small quantity generator who has been exempted by statute or regulation from the duty to make a waste minimization certification under Section 3002(b) of RCRA, I also certify that I have a program in place to reduce the volume and toxicity of waste generated to the degree I have determined to be economically practicable and I have selected the method of treatment, storage, or disposal currently available to me which minimizes the present and future threat to human health and the environment.

Printed/Typed Name: S GYSGT Mayor | Signature | Month 4 Day 2 Year 86

TRANSPORTER

17. Transporter 1 Acknowledgement of Receipt of Materials

Printed/Typed Name: Stephen R. Sims | Signature | Month 4 Day 2 Year 86

18. Transporter 2 Acknowledgement of Receipt of Materials

Printed/Typed Name | Signature | Month Day Year

FACILITY

19. Discrepancy Indication Space

20. Facility Owner or Operator: Certification of receipt of hazardous materials covered by this manifest except as noted in Item 19.

Printed/Typed Name: George Eggers | Signature | Month 04 Day 2 Year 86

Style F15R-6 Labelmaster, Div. of American Labelmark Co. Inc. 60646

EPA Form 8700-22 (Rev. 4-85) Previous edition is obsolete.

TSDF COPY

Please print or type. (Form designed for use on elite (12-pitch) typewriter.)

Form Approved. OMB No. 2000-0404. Expires 7-31-86

UNIFORM HAZARDOUS WASTE MANIFEST

21. Generator's US EPA ID No. NC6170022580 | Manifest Document No. 0233 | 2. Page 1 of 1 | Information in the shaded areas is not required by Federal law.

GENERATOR

3. Generator's Name and Mailing Address
Embarkation Command Group, 7th Marine Amphib. Brig.
Wilmington, NC XXX 28403 (Camp Lejeune Det)

4. Generator's Phone (919) 451-1681

A. State Manifest Document Number

B. State Generator's ID

5. Transporter 1 Company Name: T.M.O., MCB, Camp Lejeune, NC

6. US EPA ID Number: NC6170022580

C. State Transporter's ID

D. Transporter's Phone 919-451-2541

7. Transporter 2 Company Name

8. US EPA ID Number

E. State Transporter's ID

F. Transporter's Phone

9. Designated Facility Name and Site Address
DRMO BLDG 906 TP-451
Marine Corps Base
Camp Lejeune, NC 28542

10. US EPA ID Number: NC6170022580

G. State Facility's ID

H. Facility's Phone 919-451-1369

11. US DOT Description (Including Proper Shipping Name, Hazard Class and ID Number)	HM	12. Containers No.	12. Containers Type	13. Total Quantity	14. Unit Wt/Vol	I. Waste No.
a. Battery Fluid Acid (Waste) Corrosive Material UN2796 (battery acid)		3	DR	120 gls	1200	D002
b.						
c.						
d.						

J. Additional Descriptions for Materials Listed Above
TCN: M27130 6070 0001 XXX

K. Handling Codes for Wastes Listed Above

15. Special Handling Instructions and Additional Information
HAZARDOUS WASTE LABELS
CORROSIVE LABELS

16. **GENERATOR'S CERTIFICATION:** I hereby declare that the contents of this consignment are fully and accurately described above by proper shipping name and are classified, packed, marked, and labeled, and are in all respects in proper condition for transport by highway according to applicable international and national government regulations.
Unless I am a small quantity generator who has been exempted by statute or regulation from the duty to make a waste minimization certification under Section 3002(b) of RCRA, I also certify that I have a program in place to reduce the volume and toxicity of waste generated to the degree I have determined to be economically practicable and I have selected the method of treatment, storage, or disposal currently available to me which minimizes the present and future threat to human health and the environment.

Printed/Typed Name: GYSGT Arvie | Signature: Arvie | Month 3 Day 17 Year 86

TRANSPORTER

17. Transporter 1 Acknowledgement of Receipt of Materials

Printed/Typed Name: Stephen R. Sims | Signature: Stephen R Sims | Month 3 Day 14 Year 86

18. Transporter 2 Acknowledgement of Receipt of Materials

Printed/Typed Name | Signature | Month Day Year

FACILITY

19. Discrepancy Indication Space

20. Facility Owner or Operator: Certification of receipt of hazardous materials covered by this manifest except as noted in Item 19.

Printed/Typed Name: George Eggers | Signature: George Eggers | Month 3 Day 17 Year 86

Style F15R-6 Labelmaster, Div. of American Labelmark Co. Inc. 60646

EPA Form 8700-22 (Rev. 4-85) Previous edition is obsolete.

TSDF COPY

POSTED

Please print or type. (Form designed for use on elite (12-pitch) typewriter.)

Form Approved. OMB No. 2000-0404. Expires 7-31-86

UNIFORM HAZARDOUS WASTE MANIFEST

21. Generator's US EPA ID No.: NC6170022580

Manifest Document No.: 0232

2. Page 1 of 1

Information in the shaded areas is not required by Federal law.

GENERATOR

3. Generator's Name and Mailing Address
Division Schools, Bldg 8, HQCO, HQBN
Marine Corps Base, Camp Lejeune, NC 28542

4. Generator's Phone (919) 451-5516

A. State Manifest Document Number

B. State Generator's ID

5. Transporter 1 Company Name: T.M.O., MCB, Camp Lejeune, NC

6. US EPA ID Number: NC6170022580

C. State Transporter's ID

D. Transporter's Phone: 919-451-2541

7. Transporter 2 Company Name

8. US EPA ID Number

E. State Transporter's ID

F. Transporter's Phone

9. Designated Facility Name and Site Address
DRMO BLDG 906 TP-451
Marine Corps Base
Camp Lejeune, NC 28542

10. US EPA ID Number: NC6170022580

G. State Facility's ID

H. Facility's Phone: 919-451-1369

11. US DOT Description (Including Proper Shipping Name, Hazard Class and ID Number)	HM	12. Containers No.	12. Containers Type	13. Total Quantity	14. Unit Wt/Vol	I. Waste No.
a. Lithium Batteries (Waste) Flammable Solid UN1415		2	BX	33 bat.	66	D003
b.						
c.						
d.						

J. Additional Descriptions for Materials Listed Above
TCN: M12001 6041 0001 XXX

K. Handling Codes for Wastes Listed Above

15. Special Handling Instructions and Additional Information
HAZARDOUS WASTE LABELS
FLAMMABLE SOLID LABELS

16. **GENERATOR'S CERTIFICATION:** I hereby declare that the contents of this consignment are fully and accurately described above by proper shipping name and are classified, packed, marked, and labeled, and are in all respects in proper condition for transport by highway according to applicable international and national government regulations.
Unless I am a small quantity generator who has been exempted by statute or regulation from the duty to make a waste minimization certification under Section 3002(b) of RCRA, I also certify that I have a program in place to reduce the volume and toxicity of waste generated to the degree I have determined to be economically practicable and I have selected the method of treatment, storage, or disposal currently available to me which minimizes the present and future threat to human health and the environment.

Printed/Typed Name: LCPL Wiggins | Signature: James J Wiggins | Month 3 | Day 10 | Year 86

TRANSPORTER

17. Transporter 1 Acknowledgement of Receipt of Materials

Printed/Typed Name: Stephen R. Sims | Signature: Stephen R Sims | Month 3 | Day 10 | Year 86

18. Transporter 2 Acknowledgement of Receipt of Materials

Printed/Typed Name | Signature | Month | Day | Year

FACILITY

19. Discrepancy Indication Space

20. Facility Owner or Operator: Certification of receipt of hazardous materials covered by this manifest except as noted in Item 19.

Printed/Typed Name: George Eggers | Signature: George Eggers | Month 3 | Day 11 | Year 86

Style F15R-6 Labelmaster, Div. of American Labelmark Co. Inc. 60646

EPA Form 8700-22 (Rev. 4-85) Previous edition is obsolete.

TSDF COPY

POSTED

Please print or type. (Form designed for use on elite (12-pitch) typewriter.)

Form Approved. OMB No. 2000-0404. Expires 7-31-86

UNIFORM HAZARDOUS WASTE MANIFEST

21. Generator's US EPA ID No. NC6170022580 | Manifest Document No. 0231 | 2. Page 1 of 1 | Information in the shaded areas is not required by Federal law.

GENERATOR

3. Generator's Name and Mailing Address
HQ Btry 3D BN 10th MarDiv, Bldg 532
Marine Corps Base, Camp Lejeune, NC 28542

4. Generator's Phone (919) 451-1824

A. State Manifest Document Number

B. State Generator's ID

5. Transporter 1 Company Name: T.M.O., MCB, Camp Lejeune, NC

6. US EPA ID Number: NC6170022580

C. State Transporter's ID

D. Transporter's Phone 919-451-2541

7. Transporter 2 Company Name

8. US EPA ID Number

E. State Transporter's ID

F. Transporter's Phone

9. Designated Facility Name and Site Address
DRMO BLDG 906 ~~XX~~ TP-451
Marine Corps Base
Camp Lejeune, NC 28542

10. US EPA ID Number: NC6170022580

G. State Facility's ID

H. Facility's Phone 919-451-1369

11. US DOT Description (Including Proper Shipping Name, Hazard Class and ID Number)	HM	12. Containers No.	12. Containers Type	13. Total Quantity	14. Unit Wt/Vol	I. Waste No.
a. Lithium Batteries (Waste) Flammable Solid UN1415		11	BX	510 bat	1200	D003
b.						
c.						
d.						

J. Additional Descriptions for Materials Listed Above
TCN: M12330 ~~1903~~ 0007 XXX
6023

K. Handling Codes for Wastes Listed Above

15. Special Handling Instructions and Additional Information
HAZARDOUS WASTE LABELS
FLAMMABLE SOLID LABELS

16. **GENERATOR'S CERTIFICATION:** I hereby declare that the contents of this consignment are fully and accurately described above by proper shipping name and are classified, packed, marked, and labeled, and are in all respects in proper condition for transport by highway according to applicable international and national government regulations.
Unless I am a small quantity generator who has been exempted by statute or regulation from the duty to make a waste minimization certification under Section 3002(b) of RCRA, I also certify that I have a program in place to reduce the volume and toxicity of waste generated to the degree I have determined to be economically practicable and I have selected the method of treatment, storage, or disposal currently available to me which minimizes the present and future threat to human health and the environment.

Printed/Typed Name: ~~Lt. C. J. Shaffer~~ LCPL. G. B. WARNSLEY | Signature: Marlon B Warnsley | Month 03 Day 11 Year 86

TRANSPORTER

17. Transporter 1 Acknowledgement of Receipt of Materials

Printed/Typed Name: Stephen R. Sims | Signature: Stephen R Sims | Month 3 Day 11 Year 86

18. Transporter 2 Acknowledgement of Receipt of Materials

Printed/Typed Name | Signature | Month Day Year

FACILITY

19. Discrepancy Indication Space

20. Facility Owner or Operator: Certification of receipt of hazardous materials covered by this manifest except as noted in Item 19.

Printed/Typed Name: George Eggers | Signature: George Eggers | Month 3 Day 11 Year 86

Style F15R-6 Labelmaster, Div. of American Labelmark Co. Inc. 60646

EPA Form 8700-22 (Rev. 4-85) Previous edition is obsolete.

TSDF COPY

POSTED

Please print or type. (Form designed for use on elite (12-pitch) typewriter.)

Form Approved. OMB No. 2000-0404. Expires 7-31-86

UNIFORM HAZARDOUS WASTE MANIFEST

21. Generator's US EPA ID No. NC6170022580 | Manifest Document No. 0230 | 2. Page 1 of 1 | Information in the shaded areas is not required by Federal law.

GENERATOR

3. Generator's Name and Mailing Address
HQ 24 MAU (Comm) Bldg 306
Marine Corps Base, Camp Lejeune, NC 28542

4. Generator's Phone (919) 451-5387

A. State Manifest Document Number

B. State Generator's ID

5. Transporter 1 Company Name: T.M.O., MCB, Camp Lejeune, NC

6. US EPA ID Number: NC6170022580

C. State Transporter's ID

D. Transporter's Phone 919-451-2541

7. Transporter 2 Company Name

8. US EPA ID Number

E. State Transporter's ID

F. Transporter's Phone

9. Designated Facility Name and Site Address
DRMO BLDG 906 TP-451
Marine Corps Base
Camp Lejeune, NC 28542

10. US EPA ID Number: NC6170022580

G. State Facility's ID

H. Facility's Phone 919-451-1369

11. US DOT Description (Including Proper Shipping Name, Hazard Class and ID Number)	HM	12. Containers No.	Type	13. Total Quantity	14. Unit Wt/Vol	I. Waste No.
a. Lithium Batteries (Waste) Flammable Solid UN1415		2	BX	91 bat	182	D003
b.						
c.						
d.						

J. Additional Descriptions for Materials Listed Above
TCN: M10101 6008 0001 XXX

K. Handling Codes for Wastes Listed Above

15. Special Handling Instructions and Additional Information
HAZARDOUS WASTE LABELS
FLAMMABLE SOLID LABELS

16. **GENERATOR'S CERTIFICATION:** I hereby declare that the contents of this consignment are fully and accurately described above by proper shipping name and are classified, packed, marked, and labeled, and are in all respects in proper condition for transport by highway according to applicable international and national government regulations.

Unless I am a small quantity generator who has been exempted by statute or regulation from the duty to make a waste minimization certification under Section 3002(b) of RCRA, I also certify that I have a program in place to reduce the volume and toxicity of waste generated to the degree I have determined to be economically practicable and I have selected the method of treatment, storage, or disposal currently available to me which minimizes the present and future threat to human health and the environment.

Printed/Typed Name	Signature	Month	Day	Year
LCPL Fletcher	Devon A. Fletcher LCPL	03	10	86

TRANSPORTER

17. Transporter 1 Acknowledgement of Receipt of Materials

Printed/Typed Name	Signature	Month	Day	Year
Stephen R. Sims	Stephen R Sims	03	10	86

18. Transporter 2 Acknowledgement of Receipt of Materials

Printed/Typed Name	Signature	Month	Day	Year

FACILITY

19. Discrepancy Indication Space

20. Facility Owner or Operator: Certification of receipt of hazardous materials covered by this manifest except as noted in Item 19.

Printed/Typed Name	Signature	Month	Day	Year
George Eggers	George Eggers	3	11	86

Style F15R-6 Labelmaster, Div. of American Labelmark Co. Inc. 60646

EPA Form 8700-22 (Rev. 4-85) Previous edition is obsolete.

TSDF COPY

POSTED

Please print or type. (Form designed for use on elite (12-pitch) typewriter.)

Form Approved. OMB No. 2000-0404. Expires 7-31-86

UNIFORM HAZARDOUS WASTE MANIFEST

21. Generator's US EPA ID No. NC6170022580 | Manifest Document No. 0229 | 2. Page 1 of 1 | Information in the shaded areas is not required by Federal law.

GENERATOR

3. Generator's Name and Mailing Address
2D BN 2D Mar 2D MarDiv FMF Bldg 116
Marine Corps Base, CAmp Lejeune, NC 28542

4. Generator's Phone (919) 451-3727

A. State Manifest Document Number

B. State Generator's ID

5. Transporter 1 Company Name: T.M.O., MCB, Camp Lejeune, NC

6. US EPA ID Number: NC6170022580

C. State Transporter's ID

D. Transporter's Phone 919-451-2541

7. Transporter 2 Company Name

8. US EPA ID Number

E. State Transporter's ID

F. Transporter's Phone

9. Designated Facility Name and Site Address
DRMO, BLDG 906 TP-451
Marine Corps Base
Camp Lejeune, NC 28542

10. US EPA ID Number: NC6170022580

G. State Facility's ID

H. Facility's Phone 919-451-1369

11. US DOT Description (Including Proper Shipping Name, Hazard Class and ID Number)	HM	12. Containers No.	12. Containers Type	13. Total Quantity	14. Unit Wt/Vol	I. Waste No.
a. Lithium Batteries (Waste) Flammable Solid UN1415		3	BX	60 bat	120	D003
b.						
c.						
d.						

J. Additional Descriptions for Materials Listed Above
TCN: M12130 6042 0001 XXX

K. Handling Codes for Wastes Listed Above

15. Special Handling Instructions and Additional Information
HAZARDOUS WASTE LABELS
FLAMMABLE SOLID LABELS

16. **GENERATOR'S CERTIFICATION:** I hereby declare that the contents of this consignment are fully and accurately described above by proper shipping name and are classified, packed, marked, and labeled, and are in all respects in proper condition for transport by highway according to applicable international and national government regulations.
Unless I am a small quantity generator who has been exempted by statute or regulation from the duty to make a waste minimization certification under Section 3002(b) of RCRA, I also certify that I have a program in place to reduce the volume and toxicity of waste generated to the degree I have determined to be economically practicable and I have selected the method of treatment, storage, or disposal currently available to me which minimizes the present and future threat to human health and the environment.

Printed/Typed Name: Lt. Aldridge | Signature: [signature] | Month 03 Day 10 Year 86

TRANSPORTER

17. Transporter 1 Acknowledgement of Receipt of Materials

Printed/Typed Name: Stephen R. Sims | Signature: Stephen R Sims | Month 03 Day 10 Year 86

18. Transporter 2 Acknowledgement of Receipt of Materials

Printed/Typed Name | Signature | Month Day Year

FACILITY

19. Discrepancy Indication Space

20. Facility Owner or Operator: Certification of receipt of hazardous materials covered by this manifest except as noted in Item 19.

Printed/Typed Name: George Eggers | Signature: George Eggers | Month 3 Day 11 Year 86

Style F15R-6 Labelmaster, Div. of American Labelmark Co. Inc. 60646

EPA Form 8700-22 (Rev. 4-85) Previous edition is obsolete.

TSDF COPY

POSTED

Please print or type. (Form designed for use on elite (12-pitch) typewriter.)

Form Approved. OMB No. 2000-0404. Expires 7-31-86

UNIFORM HAZARDOUS WASTE MANIFEST

21. Generator's US EPA ID No. NC6170022580

Manifest Document No. 0228

2. Page 1 of 1

Information in the shaded areas is not required by Federal law.

GENERATOR

3. Generator's Name and Mailing Address
8th Eng Spt BN 2D FSSG Bldg 19
Marine Corps Base, Camp Lejeune, NC 28542

4. Generator's Phone (919) 451-4622

A. State Manifest Document Number

B. State Generator's ID

5. Transporter 1 Company Name: T.M.O., MCB, Camp Lejeune, NC

6. US EPA ID Number: NC6170022580

C. State Transporter's ID

D. Transporter's Phone 919-451-2541

7. Transporter 2 Company Name

8. US EPA ID Number

E. State Transporter's ID

F. Transporter's Phone

9. Designated Facility Name and Site Address
DRMO, BLDG 906 TP-451
Marine Corps Base
Camp Lejeune, NC 28542

10. US EPA ID Number: NC6170022580

G. State Facility's ID

H. Facility's Phone 919-451-1369

11. US DOT Description (Including Proper Shipping Name, Hazard Class and ID Number)	HM	12. Containers No.	12. Containers Type	13. Total Quantity	14. Unit Wt/Vol	I. Waste No.
a. Combustible Liquid N.O.S. (Waste) Combustible Liquid NA1993 (Anti-freeze)		2	DR	100 gal	600	MK D001
b.						
c.						
d.						

J. Additional Descriptions for Materials Listed Above
TCN: M21310 5347 0004 XXX

K. Handling Codes for Wastes Listed Above

15. Special Handling Instructions and Additional Information
HAZARDOUS WASTE LABELS

16. **GENERATOR'S CERTIFICATION:** I hereby declare that the contents of this consignment are fully and accurately described above by proper shipping name and are classified, packed, marked, and labeled, and are in all respects in proper condition for transport by highway according to applicable international and national government regulations.
Unless I am a small quantity generator who has been exempted by statute or regulation from the duty to make a waste minimization certification under Section 3002(b) of RCRA, I also certify that I have a program in place to reduce the volume and toxicity of waste generated to the degree I have determined to be economically practicable and I have selected the method of treatment, storage, or disposal currently available to me which minimizes the present and future threat to human health and the environment.

Printed/Typed Name: Sgt Edwards — Signature: [signature] — Month 03 Day 11 Year 86

TRANSPORTER

17. Transporter 1 Acknowledgement of Receipt of Materials
Printed/Typed Name: Stephen R. Sims — Signature: [signature] — Month 3 Day 11 Year 86

18. Transporter 2 Acknowledgement of Receipt of Materials
Printed/Typed Name — Signature — Month Day Year

FACILITY

19. Discrepancy Indication Space

20. Facility Owner or Operator: Certification of receipt of hazardous materials covered by this manifest except as noted in Item 19.
Printed/Typed Name: George Eggers — Signature: [signature] — Month 3 Day 11 Year 86

Style F15R-6 Labelmaster, Div. of American Labelmark Co. Inc. 60646

EPA Form 8700-22 (Rev. 4-85) Previous edition is obsolete.

TSDF COPY

POSTED

Please print or type. (Form designed for use on elite (12-pitch) typewriter.)

Form Approved. OMB No. 2000-0404. Expires 7-31-86

UNIFORM HAZARDOUS WASTE MANIFEST

21. Generator's US EPA ID No. NC8170022570 | Manifest Document No. 0227 | 2. Page 1 of 1 | Information in the shaded areas is not required by Federal law.

GENERATOR

3. Generator's Name and Mailing Address
H&MS 26 Marine Corps Air Station
New River, NC 28545

4. Generator's Phone (919) 451-6823

A. State Manifest Document Number

B. State Generator's ID

5. Transporter 1 Company Name: T.M.O., MCB, Camp Lejeune, NC | 6. US EPA ID Number: NC6170022580 | C. State Transporter's ID | D. Transporter's Phone 919-451-2541

7. Transporter 2 Company Name | 8. US EPA ID Number | E. State Transporter's ID | F. Transporter's Phone

9. Designated Facility Name and Site Address
DRMO BLDG 906 TP-451
Marine Corps Base
Camp Lejeune, NC 28542

10. US EPA ID Number: NC6170022580

G. State Facility's ID

H. Facility's Phone 919-451-1369

11. US DOT Description (Including Proper Shipping Name, Hazard Class and ID Number)	HM	12. Containers No.	12. Containers Type	13. Total Quantity	14. Unit Wt/Vol	I. Waste No.
a. Toluene (Waste) Flammable Liquid UN1294		1	CN	5 gal	43	U220
b.						
c.						
d.						

J. Additional Descriptions for Materials Listed Above
TCN: V09167 5320 1003 XXX

K. Handling Codes for Wastes Listed Above

15. Special Handling Instructions and Additional Information
HAZARDOUS WASTE LABELS
FLAMMABLE LIQUID LABELS

16. **GENERATOR'S CERTIFICATION:** I hereby declare that the contents of this consignment are fully and accurately described above by proper shipping name and are classified, packed, marked, and labeled, and are in all respects in proper condition for transport by highway according to applicable international and national government regulations.
Unless I am a small quantity generator who has been exempted by statute or regulation from the duty to make a waste minimization certification under Section 3002(b) of RCRA, I also certify that I have a program in place to reduce the volume and toxicity of waste generated to the degree I have determined to be economically practicable and I have selected the method of treatment, storage, or disposal currently available to me which minimizes the present and future threat to human health and the environment.

Printed/Typed Name: Mary Wheat | Signature | Month Day Year

TRANSPORTER

17. Transporter 1 Acknowledgement of Receipt of Materials
Printed/Typed Name: Stephen R. Sims | Signature | Month 3 Day 18 Year 86

18. Transporter 2 Acknowledgement of Receipt of Materials
Printed/Typed Name | Signature | Month Day Year

FACILITY

19. Discrepancy Indication Space

20. Facility Owner or Operator: Certification of receipt of hazardous materials covered by this manifest except as noted in Item 19.
Printed/Typed Name: George Eggers | Signature | Month 3 Day 18 Year 86

Style F15R-6 Labelmaster, Div. of American Labelmark Co. Inc. 60646

EPA Form 8700-22 (Rev. 4-85) Previous edition is obsolete.

TSDF COPY

POSTED

Please print or type. (Form designed for use on elite (12-pitch) typewriter.)

Form Approved. OMB No. 2000-0404. Expires 7-31-86

UNIFORM HAZARDOUS WASTE MANIFEST

21. Generator's US EPA ID No. NC8170022570 | Manifest Document No. 0226 | 2. Page 1 of 1 | Information in the shaded areas is not required by Federal law.

GENERATOR

3. Generator's Name and Mailing Address
H&MS 26 Marine Corps Air Station
New River, NC 28545

4. Generator's Phone (919) 451-6823

A. State Manifest Document Number

B. State Generator's ID

5. Transporter 1 Company Name: T.M.O., MCB, Camp Lejeune, NC

6. US EPA ID Number: NC6170022580

C. State Transporter's ID

D. Transporter's Phone 919-451-2541

7. Transporter 2 Company Name

8. US EPA ID Number

E. State Transporter's ID

F. Transporter's Phone

9. Designated Facility Name and Site Address
DRMO, BLDG 906 TP-451
Marine Corps Base
Camp Lejeune, NC 28542

10. US EPA ID Number: NC6170022580

G. State Facility's ID

H. Facility's Phone 919-451-1369

11. US DOT Description (Including Proper Shipping Name, Hazard Class and ID Number)	HM	12. Containers No.	12. Containers Type	13. Total Quantity	14. Unit Wt/Vol	I. Waste No.
a. Sodum Hydroxide (Waste) Corrosive Material UN1823		2	DR	110 lbs	400	D002
b.						
c.						
d.						

J. Additional Descriptions for Materials Listed Above
TCN: V09167 5320 1020 XXX

K. Handling Codes for Wastes Listed Above

15. Special Handling Instructions and Additional Information
HAZ HAZARDOUS WASTE LABELS
CORROSIVE LABELS

16. **GENERATOR'S CERTIFICATION:** I hereby declare that the contents of this consignment are fully and accurately described above by proper shipping name and are classified, packed, marked, and labeled, and are in all respects in proper condition for transport by highway according to applicable international and national government regulations.
Unless I am a small quantity generator who has been exempted by statute or regulation from the duty to make a waste minimization certification under Section 3002(b) of RCRA, I also certify that I have a program in place to reduce the volume and toxicity of waste generated to the degree I have determined to be economically practicable and I have selected the method of treatment, storage, or disposal currently available to me which minimizes the present and future threat to human health and the environment.

Printed/Typed Name	Signature	Month	Day	Year
Mary Wheat	Mary E. Wheat	3	18	86

TRANSPORTER

17. Transporter 1 Acknowledgement of Receipt of Materials

Printed/Typed Name	Signature	Month	Day	Year
Stephen R. Sims	Stephen R Sims	3	18	86

18. Transporter 2 Acknowledgement of Receipt of Materials

Printed/Typed Name	Signature	Month	Day	Year

FACILITY

19. Discrepancy Indication Space

20. Facility Owner or Operator: Certification of receipt of hazardous materials covered by this manifest except as noted in Item 19.

Printed/Typed Name	Signature	Month	Day	Year
George Eggers	George Eggers	3	18	86

Style F15R-6 Labelmaster, Div. of American Labelmark Co. Inc. 60646

EPA Form 8700-22 (Rev. 4-85) Previous edition is obsolete.

TSDF COPY

POSTED

Please print or type. (Form designed for use on elite (12-pitch) typewriter.)

Form Approved. OMB No. 2000-0404. Expires 7-31-86

UNIFORM HAZARDOUS WASTE MANIFEST

21. Generator's US EPA ID No. NC8170022570

Manifest Document No. 0225

2. Page 1 of 1

Information in the shaded areas is not required by Federal law.

GENERATOR

3. Generator's Name and Mailing Address
H&MS 26 Marine Corps Air Station
New River, NC 28545

4. Generator's Phone (919) 451-6823

A. State Manifest Document Number

B. State Generator's ID

5. Transporter 1 Company Name
T.M.O., MCB, Camp Lejeune, NC

6. US EPA ID Number
NC6170022580

C. State Transporter's ID

D. Transporter's Phone 919-451-2541

7. Transporter 2 Company Name

8. US EPA ID Number

E. State Transporter's ID

F. Transporter's Phone

9. Designated Facility Name and Site Address
DRMO BLDG 906 TP-451
Marine Corps Base
Camp Lejeune, NC 28542

10. US EPA ID Number
NEXX NC6170022580

G. State Facility's ID

H. Facility's Phone 919-451-1369

11. US DOT Description (Including Proper Shipping Name, Hazard Class and ID Number)	HM	12. Containers No.	12. Containers Type	13. Total Quantity	14. Unit Wt/Vol	I. Waste No.
a. Paint Removing (Waste) Flammable Liquid UN1263		2	CN	6 gal	50	D001
b.						
c.						
d.						

J. Additional Descriptions for Materials Listed Above
TCN: V09167 5320 1004 XXX

K. Handling Codes for Wastes Listed Above

15. Special Handling Instructions and Additional Information
HAZARDOUS WASTE LABELS
FLAMMABLE LIQUID LABELS

16. **GENERATOR'S CERTIFICATION:** I hereby declare that the contents of this consignment are fully and accurately described above by proper shipping name and are classified, packed, marked, and labeled, and are in all respects in proper condition for transport by highway according to applicable international and national government regulations.

Unless I am a small quantity generator who has been exempted by statute or regulation from the duty to make a waste minimization certification under Section 3002(b) of RCRA, I also certify that I have a program in place to reduce the volume and toxicity of waste generated to the degree I have determined to be economically practicable and I have selected the method of treatment, storage, or disposal currently available to me which minimizes the present and future threat to human health and the environment.

Printed/Typed Name	Signature	Month	Day	Year
Mary Wheat	Mary E Wheat	3	14	86

TRANSPORTER

17. Transporter 1 Acknowledgement of Receipt of Materials

Printed/Typed Name	Signature	Month	Day	Year
Stephen R. Sims	Stephen R Sims	3	18	86

18. Transporter 2 Acknowledgement of Receipt of Materials

Printed/Typed Name	Signature	Month	Day	Year

FACILITY

19. Discrepancy Indication Space

20. Facility Owner or Operator: Certification of receipt of hazardous materials covered by this manifest except as noted in Item 19.

Printed/Typed Name	Signature	Month	Day	Year
George Eggers	George Eggers	3	18	86

Style F15R-6 Labelmaster, Div. of American Labelmark Co. Inc. 60646

EPA Form 8700-22 (Rev. 4-85) Previous edition is obsolete.

TSDF COPY

POSTED

Please print or type. (Form designed for use on elite (12-pitch) typewriter.)

Form Approved. OMB No. 2000-0404. Expires 7-31-86

UNIFORM HAZARDOUS WASTE MANIFEST

21. Generator's US EPA ID No. NC8170022570

Manifest Document No. 0224

2. Page 1 of 1

Information in the shaded areas is not required by Federal law.

GENERATOR

3. Generator's Name and Mailing Address
H&MS 26 Marine Corps Air Station
New River, NC 28545

4. Generator's Phone (919) 451-6823

A. State Manifest Document Number

B. State Generator's ID

5. Transporter 1 Company Name
T.M.O., MCB, Camp Lejeune, NC

6. US EPA ID Number
NC6170022580

C. State Transporter's ID

D. Transporter's Phone 919-451-2541

7. Transporter 2 Company Name

8. US EPA ID Number

E. State Transporter's ID

F. Transporter's Phone

9. Designated Facility Name and Site Address
DRMO BLDG 906 TP-451
Marine Corps Base
Camp Lejeune, NC 28542

10. US EPA ID Number
NC6170022580

G. State Facility's ID

H. Facility's Phone
919-451-1369

	11. US DOT Description (Including Proper Shipping Name, Hazard Class and ID Number)	HM	12. Containers No.	Type	13. Total Quantity	14. Unit Wt/Vol	I. Waste No.
a.	Solvent, NOS (Waste) Combustible,Liquid NA1993 (dry cleaning solvent)		1	DR	55 gal	600	D001
b.							
c.							
d.							

J. Additional Descriptions for Materials Listed Above
TCN: V09167 5320 1006 XXX

K. Handling Codes for Wastes Listed Above

15. Special Handling Instructions and Additional Information
HAZARDOUS WASTE LABELS

16. **GENERATOR'S CERTIFICATION:** I hereby declare that the contents of this consignment are fully and accurately described above by proper shipping name and are classified, packed, marked, and labeled, and are in all respects in proper condition for transport by highway according to applicable international and national government regulations.
Unless I am a small quantity generator who has been exempted by statute or regulation from the duty to make a waste minimization certification under Section 3002(b) of RCRA, I also certify that I have a program in place to reduce the volume and toxicity of waste generated to the degree I have determined to be economically practicable and I have selected the method of treatment, storage, or disposal currently available to me which minimizes the present and future threat to human health and the environment.

Printed/Typed Name: Mary Wheat — Signature — Month 3 Day 14 Year 86

TRANSPORTER

17. Transporter 1 Acknowledgement of Receipt of Materials
Printed/Typed Name: Stephen R. Sims — Signature — Month 3 Day 18 Year 86

18. Transporter 2 Acknowledgement of Receipt of Materials
Printed/Typed Name — Signature — Month Day Year

FACILITY

19. Discrepancy Indication Space

20. Facility Owner or Operator: Certification of receipt of hazardous materials covered by this manifest except as noted in Item 19.
Printed/Typed Name: George Eggers — Signature — Month 3 Day 18 Year 86

Style F15R-6 Labelmaster, Div. of American Labelmark Co. Inc. 60646

EPA Form 8700-22 (Rev. 4-85) Previous edition is obsolete.

TSDF COPY

POSTED

Please print or type. (Form designed for use on elite (12-pitch) typewriter.)

Form Approved. OMB No. 2000-0404. Expires 7-31-86

UNIFORM HAZARDOUS WASTE MANIFEST

21. Generator's US EPA ID No. NC8170022570 | Manifest Document No. 0223 | 2. Page 1 of 1 | Information in the shaded areas is not required by Federal law.

GENERATOR

3. Generator's Name and Mailing Address
H&MS 26 Marine Corps Air Station
New River, NC 28545

4. Generator's Phone (919) 451-6823

A. State Manifest Document Number

B. State Generator's ID

5. Transporter 1 Company Name: T.M.O., MCB, Camp Lejeune, NC

6. US EPA ID Number: NC6170022580

C. State Transporter's ID

D. Transporter's Phone 919-451-2541

7. Transporter 2 Company Name

8. US EPA ID Number

E. State Transporter's ID

F. Transporter's Phone

9. Designated Facility Name and Site Address
DRMO BLDG 906 TP-451
Marine Corps Base
Camp Lejeune, NC 28542

10. US EPA ID Number: NC6170022580

G. State Facility's ID

H. Facility's Phone 919-451-1369

11. US DOT Description (Including Proper Shipping Name, Hazard Class and ID Number)	HM	12. Containers No.	12. Containers Type	13. Total Quantity	14. Unit Wt/Vol	I. Waste No.
a. Compound, Cleaning, Liquid (Waste) Combustible Liquid NA1993		1	DR	55 gal	600	D001
b.						
c.						
d.						

J. Additional Descriptions for Materials Listed Above
TCN: V09167 5320 1011 XXX

K. Handling Codes for Wastes Listed Above

15. Special Handling Instructions and Additional Information
HAZARDOUS WASTE LABELS

16. **GENERATOR'S CERTIFICATION:** I hereby declare that the contents of this consignment are fully and accurately described above by proper shipping name and are classified, packed, marked, and labeled, and are in all respects in proper condition for transport by highway according to applicable international and national government regulations.

Unless I am a small quantity generator who has been exempted by statute or regulation from the duty to make a waste minimization certification under Section 3002(b) of RCRA, I also certify that I have a program in place to reduce the volume and toxicity of waste generated to the degree I have determined to be economically practicable and I have selected the method of treatment, storage, or disposal currently available to me which minimizes the present and future threat to human health and the environment.

Printed/Typed Name: Mary M Wheat | Signature: Mary M Wheat | Month 3 Day 14 Year 86

TRANSPORTER

17. Transporter 1 Acknowledgement of Receipt of Materials

Printed/Typed Name: Stephen R. Sims | Signature: Stephen R Sims | Month 3 Day 18 Year 86

18. Transporter 2 Acknowledgement of Receipt of Materials

Printed/Typed Name | Signature | Month Day Year

FACILITY

19. Discrepancy Indication Space

20. Facility Owner or Operator: Certification of receipt of hazardous materials covered by this manifest except as noted in Item 19.

Printed/Typed Name: George Eggers | Signature: George Eggers | Month 5 Day 15 Year 86

Style F15R-6 Labelmaster, Div. of American Labelmark Co. Inc. 60646

EPA Form 8700-22 (Rev. 4-85) Previous edition is obsolete.

TSDF COPY

POSTED

Please print or type. (Form designed for use on elite (12-pitch) typewriter.)

Form Approved. OMB No. 2000-0404. Expires 7-31-86

UNIFORM HAZARDOUS WASTE MANIFEST

21. Generator's US EPA ID No. NC8170022570

Manifest Document No. 0222

2. Page 1 of 1

Information in the shaded areas is not required by Federal law.

GENERATOR

3. Generator's Name and Mailing Address
H&MS 26 MAW Marine Corps Air Station (H)
New River, NC 28545

4. Generator's Phone (919) 451-6540

A. State Manifest Document Number

B. State Generator's ID

5. Transporter 1 Company Name: T.M.O., MCB, Camp Lejeune, NC

6. US EPA ID Number: NC6170022580

C. State Transporter's ID

D. Transporter's Phone 919-451-2541

7. Transporter 2 Company Name

8. US EPA ID Number

E. State Transporter's ID

F. Transporter's Phone

9. Designated Facility Name and Site Address
DRMO BLDG 906 TP-451
Marine Corps Base
Camp Lejeune, NC 28542

10. US EPA ID Number: NC6170022580

G. State Facility's ID

H. Facility's Phone 919-451-1369

11. US DOT Description (Including Proper Shipping Name, Hazard Class and ID Number)	HM	12. Containers No.	Type	13. Total Quantity	14. Unit Wt/Vol	I. Waste No.
a. Methylethyl Ketone (Waste) Flammable Liquid UN1193		2	DR	140 gal	1400	U159
b.						
c.						
d.						

J. Additional Descriptions for Materials Listed Above
TCN: V09167 5234 1001 XXX

K. Handling Codes for Wastes Listed Above

15. Special Handling Instructions and Additional Information
HAZARDOUS WASTE LABELS
FLAMMABLE LIQUID LABELS

16. **GENERATOR'S CERTIFICATION:** I hereby declare that the contents of this consignment are fully and accurately described above by proper shipping name and are classified, packed, marked, and labeled, and are in all respects in proper condition for transport by highway according to applicable international and national government regulations.

Unless I am a small quantity generator who has been exempted by statute or regulation from the duty to make a waste minimization certification under Section 3002(b) of RCRA, I also certify that I have a program in place to reduce the volume and toxicity of waste generated to the degree I have determined to be economically practicable and I have selected the method of treatment, storage, or disposal currently available to me which minimizes the present and future threat to human health and the environment.

Printed/Typed Name: Mary Wheat — Signature: Mary C. Wheat — Month 3 Day 18 Year 86

TRANSPORTER

17. Transporter 1 Acknowledgement of Receipt of Materials

Printed/Typed Name: Stephen R. Sims — Signature: Stephen R Sims — Month 3 Day 18 Year 86

18. Transporter 2 Acknowledgement of Receipt of Materials

Printed/Typed Name — Signature — Month Day Year

FACILITY

19. Discrepancy Indication Space

20. Facility Owner or Operator: Certification of receipt of hazardous materials covered by this manifest except as noted in Item 19.

Printed/Typed Name: George Eggers — Signature: George Eggers — Month 3 Day 18 Year 86

Style F15R-6 Labelmaster, Div. of American Labelmark Co. Inc. 60646

EPA Form 8700-22 (Rev. 4-85) Previous edition is obsolete.

TSDF COPY

POSTED

Please print or type. (Form designed for use on elite (12-pitch) typewriter.)

Form Approved. OMB No. 2000-0404. Expires 7-31-86

UNIFORM HAZARDOUS WASTE MANIFEST

21. Generator's US EPA ID No.: NC8170022570

Manifest Document No.: 0221

2. Page 1 of 1

Information in the shaded areas is not required by Federal law.

GENERATOR

3. Generator's Name and Mailing Address
H&MS 26 Marine Corps Air Station
New River, NC ~~ZESXX~~ 28545

4. Generator's Phone (919) 451-6823

A. State Manifest Document Number

B. State Generator's ID

5. Transporter 1 Company Name: T.M.O., MCB, Camp Lejeune, NC

6. US EPA ID Number: NC6170022580

C. State Transporter's ID

D. Transporter's Phone: 919-451-2541

7. Transporter 2 Company Name

8. US EPA ID Number

E. State Transporter's ID

F. Transporter's Phone

9. Designated Facility Name and Site Address
DRMO BLDG 906 TP-451
Marine Corps Base
~~KMX~~ Camp Lejeune, NC 28542

10. US EPA ID Number: NC6170022580

G. State Facility's ID

H. Facility's Phone: 919-451-1369

11. US DOT Description (Including Proper Shipping Name, Hazard Class and ID Number)	HM	12. Containers No.	12. Containers Type	13. Total Quantity	14. Unit Wt/Vol	I. Waste No.
a. Paint Related Material (Waste) Flammable Liquid NA1263 (polyurethane thinner)		1	DR	55 gal	600	D001
b.						
c.						
d.						

J. Additional Descriptions for Materials Listed Above
TCN: V09167 5315 0003 XXX

K. Handling Codes for Wastes Listed Above

15. Special Handling Instructions and Additional Information
HAZARDOUS WASTE LABELS
FLAMMABLE LIQUID LABELS

16. **GENERATOR'S CERTIFICATION:** I hereby declare that the contents of this consignment are fully and accurately described above by proper shipping name and are classified, packed, marked, and labeled, and are in all respects in proper condition for transport by highway according to applicable international and national government regulations.

Unless I am a small quantity generator who has been exempted by statute or regulation from the duty to make a waste minimization certification under Section 3002(b) of RCRA, I also certify that I have a program in place to reduce the volume and toxicity of waste generated to the degree I have determined to be economically practicable and I have selected the method of treatment, storage, or disposal currently available to me which minimizes the present and future threat to human health and the environment.

Printed/Typed Name: Mary Wheat

Signature

Month Day Year

TRANSPORTER

17. Transporter 1 Acknowledgement of Receipt of Materials

Printed/Typed Name: Stephen R. Sims

Signature: Steph R Sims

Month: 3 Day: 18 Year: 86

18. Transporter 2 Acknowledgement of Receipt of Materials

Printed/Typed Name

Signature

Month Day Year

FACILITY

19. Discrepancy Indication Space

20. Facility Owner or Operator: Certification of receipt of hazardous materials covered by this manifest except as noted in Item 19.

Printed/Typed Name: George Eggers

Signature: George Eggers

Month: 3 Day: 18 Year: 86

Style F15R-6 Labelmaster, Div. of American Labelmark Co. Inc. 60646

EPA Form 8700-22 (Rev. 4-85) Previous edition is obsolete.

TSDF COPY

POSTED

Please print or type. (Form designed for use on elite (12-pitch) typewriter.)

Form Approved. OMB No. 2000-0404. Expires 7-31-86

UNIFORM HAZARDOUS WASTE MANIFEST

21. Generator's US EPA ID No. NC8170022570 | Manifest Document No. 0220 | 2. Page 1 of 1 | Information in the shaded areas is not required by Federal law.

GENERATOR

3. Generator's Name and Mailing Address
H&MS 26 Marine Corps Air Station (H)
New River, NC 28545

4. Generator's Phone (919) 451-6823

A. State Manifest Document Number

B. State Generator's ID

5. Transporter 1 Company Name: T.M.O., MCB, Camp Lejeune, NC
6. US EPA ID Number: NC6170022580
C. State Transporter's ID
D. Transporter's Phone 919-451-2541

7. Transporter 2 Company Name
8. US EPA ID Number
E. State Transporter's ID
F. Transporter's Phone

9. Designated Facility Name and Site Address
DRMO BLDG 906 TP-451
Marine Corps Base
Camp Lejeune, NC 28542
10. US EPA ID Number: NC6170022580
G. State Facility's ID
H. Facility's Phone 919-451-1369

11. US DOT Description (Including Proper Shipping Name, Hazard Class and ID Number)	HM	12. Containers No.	12. Containers Type	13. Total Quantity	14. Unit Wt/Vol	I. Waste No.
a. Compound, Cleaning, Liquid (Waste) Combustible Liquid NA1993		1	DR	55 gal	600	D001
b.						
c.						
d.						

J. Additional Descriptions for Materials Listed Above
TCN: V09167 5320 1001 XXX

K. Handling Codes for Wastes Listed Above

15. Special Handling Instructions and Additional Information
HAZARDOUS WASTE LABELS

16. **GENERATOR'S CERTIFICATION:** I hereby declare that the contents of this consignment are fully and accurately described above by proper shipping name and are classified, packed, marked, and labeled, and are in all respects in proper condition for transport by highway according to applicable international and national government regulations.
Unless I am a small quantity generator who has been exempted by statute or regulation from the duty to make a waste minimization certification under Section 3002(b) of RCRA, I also certify that I have a program in place to reduce the volume and toxicity of waste generated to the degree I have determined to be economically practicable and I have selected the method of treatment, storage, or disposal currently available to me which minimizes the present and future threat to human health and the environment.

Printed/Typed Name: Mary Wheat | Signature | Month Day Year

TRANSPORTER

17. Transporter 1 Acknowledgement of Receipt of Materials
Printed/Typed Name: Stephen R. Sims | Signature | Month 3 Day 18 Year 86

18. Transporter 2 Acknowledgement of Receipt of Materials
Printed/Typed Name | Signature | Month Day Year

FACILITY

19. Discrepancy Indication Space

20. Facility Owner or Operator: Certification of receipt of hazardous materials covered by this manifest except as noted in Item 19.
Printed/Typed Name: George Eggers | Signature | Month 3 Day 18 Year 86

Style F15R-6 Labelmaster, Div. of American Labelmark Co. Inc. 60646

EPA Form 8700-22 (Rev. 4-85) Previous edition is obsolete.

TSDF COPY

POSTED

Please print or type. (Form designed for use on elite (12-pitch) typewriter.)

Form Approved. OMB No. 2000-0404. Expires 7-31-86

UNIFORM HAZARDOUS WASTE MANIFEST

21. Generator's US EPA ID No. NC8170022570

Manifest Document No. 0219

2. Page 1 of 1

Information in the shaded areas is not required by Federal law.

GENERATOR

3. Generator's Name and Mailing Address
AS5425, Marine Corps Air Station (H)
New River, NC 28545

4. Generator's Phone (919) 451-6823

A. State Manifest Document Number

B. State Generator's ID

5. Transporter 1 Company Name
T.M.O., MCB, Camp Lejeune, NC

6. US EPA ID Number NC6170022580

C. State Transporter's ID

D. Transporter's Phone 919-451-2541

7. Transporter 2 Company Name

8. US EPA ID Number

E. State Transporter's ID

F. Transporter's Phone

9. Designated Facility Name and Site Address
DRMO BLDG 906 RM TP-451
Marine Corps Base
Camp Lejeune, NC 28542

10. US EPA ID Number NC6170022580

G. State Facility's ID

H. Facility's Phone 919-451-X 1369

11. US DOT Description (Including Proper Shipping Name, Hazard Class and ID Number)	HM	12. Containers No.	Type	13. Total Quantity	14. Unit Wt/Vol	I. Waste No.
a. Paint Remover (Waste) Corrosive material UN1760		7	DR	300 gal	3800	D002
b.						
c.						
d.						

J. Additional Descriptions for Materials Listed Above
TCN: V09167 5315 0005 XXX

K. Handling Codes for Wastes Listed Above

15. Special Handling Instructions and Additional Information
HAZARDOUS WASTE LABELS
CORROSIVE LABELS

16. **GENERATOR'S CERTIFICATION:** I hereby declare that the contents of this consignment are fully and accurately described above by proper shipping name and are classified, packed, marked, and labeled, and are in all respects in proper condition for transport by highway according to applicable international and national government regulations.
Unless I am a small quantity generator who has been exempted by statute or regulation from the duty to make a waste minimization certification under Section 3002(b) of RCRA, I also certify that I have a program in place to reduce the volume and toxicity of waste generated to the degree I have determined to be economically practicable and I have selected the method of treatment, storage, or disposal currently available to me which minimizes the present and future threat to human health and the environment.

Printed/Typed Name: Mary Wheat — Signature: Mary E. Wheat — Month Day Year: 3 17 86

TRANSPORTER

17. Transporter 1 Acknowledgement of Receipt of Materials

Printed/Typed Name: Stephen R. Sims — Signature: Stephen R Sims — Month Day Year: 3 18 86

18. Transporter 2 Acknowledgement of Receipt of Materials

Printed/Typed Name — Signature — Month Day Year

FACILITY

19. Discrepancy Indication Space

20. Facility Owner or Operator: Certification of receipt of hazardous materials covered by this manifest except as noted in Item 19.

Printed/Typed Name: George Eggers — Signature: George Eggers — Month Day Year: 3 18 86

Style F15R-6 Labelmaster, Div. of American Labelmark Co. Inc. 60646

EPA Form 8700-22 (Rev. 4-85) Previous edition is obsolete.

TSDF COPY

POSTED

Please print or type. (Form designed for use on elite (12-pitch) typewriter.)

Form Approved. OMB No. 2000-0404. Expires 7-31-86

UNIFORM HAZARDOUS WASTE MANIFEST

21. Generator's US EPA ID No. NC8170022570 | Manifest Document No. 0218 | 2. Page 1 of 1 | Information in the shaded areas is not required by Federal law.

GENERATOR

3. Generator's Name and Mailing Address
HML-167 Marine Corps Air Station (H)
New River, NC 28545

4. Generator's Phone (919) 451-6203

A. State Manifest Document Number

B. State Generator's ID

5. Transporter 1 Company Name: T.M.O., MCB, Camp Lejeune, NC
6. US EPA ID Number: NC6170022580
C. State Transporter's ID
D. Transporter's Phone 919-451-2541

7. Transporter 2 Company Name
8. US EPA ID Number
E. State Transporter's ID
F. Transporter's Phone

9. Designated Facility Name and Site Address
DRMO, BLDG 906 TP-451
Marine Corps Base
Camp Lejeune, NC XXX 28542
10. US EPA ID Number: NC6170022580
G. State Facility's ID
H. Facility's Phone 919-451-1369

11. US DOT Description (Including Proper Shipping Name, Hazard Class and ID Number)	HM	12. Containers No.	12. Containers Type	13. Total Quantity	14. Unit Wt/Vol	I. Waste No.
a. Paint Liquid (Waste) Flammable Liquid UN1263 (Primer coating, epoxy polyamide)		2	CN	7 gal	75	D001
b.						
c.						
d.						

J. Additional Descriptions for Materials Listed Above
TCN: V09167 5262 4001 XXX

K. Handling Codes for Wastes Listed Above

15. Special Handling Instructions and Additional Information
HAZARDOUS WASTE LABELS
FLAMMABLE LIQUID LABELS

16. **GENERATOR'S CERTIFICATION:** I hereby declare that the contents of this consignment are fully and accurately described above by proper shipping name and are classified, packed, marked, and labeled, and are in all respects in proper condition for transport by highway according to applicable international and national government regulations.
Unless I am a small quantity generator who has been exempted by statute or regulation from the duty to make a waste minimization certification under Section 3002(b) of RCRA, I also certify that I have a program in place to reduce the volume and toxicity of waste generated to the degree I have determined to be economically practicable and I have selected the method of treatment, storage, or disposal currently available to me which minimizes the present and future threat to human health and the environment.

Printed/Typed Name: Mary Wheat | Signature: Mary E Wheat | Month 3 Day 14 Year 86

TRANSPORTER

17. Transporter 1 Acknowledgement of Receipt of Materials
Printed/Typed Name: Stephen R. Sims | Signature: Stephen R Sims | Month 3 Day 14 Year 86

18. Transporter 2 Acknowledgement of Receipt of Materials
Printed/Typed Name | Signature | Month Day Year

FACILITY

19. Discrepancy Indication Space

20. Facility Owner or Operator: Certification of receipt of hazardous materials covered by this manifest except as noted in Item 19.
Printed/Typed Name: George Eggers | Signature: George Eggers | Month 3 Day 18 Year 86

Style F15R-6 Labelmaster, Div. of American Labelmark Co. Inc. 60646

EPA Form 8700-22 (Rev. 4-85) Previous edition is obsolete.

TSDF COPY

POSTED

Please print or type. (Form designed for use on elite (12-pitch) typewriter.)

Form Approved. OMB No. 2000-0404. Expires 7-31-86

UNIFORM HAZARDOUS WASTE MANIFEST

21. Generator's US EPA ID No. NC8170022570 | Manifest Document No. 0217 | 2. Page 1 of 1 | Information in the shaded areas is not required by Federal law.

GENERATOR

3. Generator's Name and Mailing Address
H&MS 26, Marine Corps Air Station (H)
New River, NC XXX 28545

4. Generator's Phone (919) 451-6278

A. State Manifest Document Number

B. State Generator's ID

5. Transporter 1 Company Name: T.M.O., MCB, Camp Lejeune, NC

6. US EPA ID Number: NC NC6170022580

C. State Transporter's ID

D. Transporter's Phone 919-451-2541

7. Transporter 2 Company Name

8. US EPA ID Number

E. State Transporter's ID

F. Transporter's Phone

9. Designated Facility Name and Site Address
DRMO, BLDG 906 TP-451
Marine Corps Base
Camp Lejeune, NC 28542

10. US EPA ID Number: NC6170022580

G. State Facility's ID

H. Facility's Phone 919-451-1369

11. US DOT Description (Including Proper Shipping Name, Hazard Class and ID Number)	HM	12. Containers No.	Type	13. Total Quantity	14. Unit Wt/Vol	I. Waste No.
a. Petroleum Naphtha (Waste) Flammable Liquid UN1255 (Naptha aliphatic type II)		2	CN	10 gal	86	D001
b.						
c.						
d.						

J. Additional Descriptions for Materials Listed Above
TCN: V09167 5302 0002 XXX

K. Handling Codes for Wastes Listed Above

15. Special Handling Instructions and Additional Information
HAZARDOUS WASTE LABELS
FLAMMABLE LIQUID LABELS

16. **GENERATOR'S CERTIFICATION:** I hereby declare that the contents of this consignment are fully and accurately described above by proper shipping name and are classified, packed, marked, and labeled, and are in all respects in proper condition for transport by highway according to applicable international and national government regulations.

Unless I am a small quantity generator who has been exempted by statute or regulation from the duty to make a waste minimization certification under Section 3002(b) of RCRA, I also certify that I have a program in place to reduce the volume and toxicity of waste generated to the degree I have determined to be economically practicable and I have selected the method of treatment, storage, or disposal currently available to me which minimizes the present and future threat to human health and the environment.

Printed/Typed Name: Mary Wheat | Signature | Month 3 Day 17 Year 86

TRANSPORTER

17. Transporter 1 Acknowledgement of Receipt of Materials

Printed/Typed Name: Stephen R. Sims | Signature | Month 3 Day 18 Year 86

18. Transporter 2 Acknowledgement of Receipt of Materials

Printed/Typed Name | Signature | Month Day Year

FACILITY

19. Discrepancy Indication Space

20. Facility Owner or Operator: Certification of receipt of hazardous materials covered by this manifest except as noted in Item 19.

Printed/Typed Name: George Eggers | Signature | Month 3 Day 18 Year 86

Style F15R-6 Labelmaster, Div. of American Labelmark Co. Inc. 60646

EPA Form 8700-22 (Rev. 4-85) Previous edition is obsolete.

TSDF COPY

POSTED

Please print or type. (Form designed for use on elite (12-pitch) typewriter.)

Form Approved. OMB No. 2000-0404. Expires 7-31-86

UNIFORM HAZARDOUS WASTE MANIFEST

21. Generator's US EPA ID No. NC8170022570 | Manifest Document No. 0216 | 2. Page 1 of 1 | Information in the shaded areas is not required by Federal law.

GENERATOR

3. Generator's Name and Mailing Address
167, Marine Corps Air Station (H)
New River, NC ~~XXXX~~ 28545
4. Generator's Phone (919) 451-6203

A. State Manifest Document Number
B. State Generator's ID

5. Transporter 1 Company Name: T.M.O., MCB, Camp Lejeune, NC
6. US EPA ID Number: NC6170022580
C. State Transporter's ID
D. Transporter's Phone 919-451-2541

7. Transporter 2 Company Name
8. US EPA ID Number
E. State Transporter's ID
F. Transporter's Phone

9. Designated Facility Name and Site Address
DRMO BLDG 906 TP-451
Marine Corps Base
Camp Lejeune, NC 28542
10. US EPA ID Number: NC6170022580
G. State Facility's ID
H. Facility's Phone 919-451-1369

11. US DOT Description (Including Proper Shipping Name, Hazard Class and ID Number)	HM	12. Containers No.	Type	13. Total Quantity	14. Unit Wt/Vol	I. Waste No.
a. Paint, Liquid (Waste) Flammable Liquid UN1263 (Primer coating, epoxy polyamide)		2	CN	6 gal	80	D001
b.						
c.						
d.						

J. Additional Descriptions for Materials Listed Above
TCN: V09167 5262 4002 XXX

K. Handling Codes for Wastes Listed Above

15. Special Handling Instructions and Additional Information
HAZARDOUS WASTE LABELS
FLAMMABLE LIQUID LABELS

16. **GENERATOR'S CERTIFICATION:** I hereby declare that the contents of this consignment are fully and accurately described above by proper shipping name and are classified, packed, marked, and labeled, and are in all respects in proper condition for transport by highway according to applicable international and national government regulations.
Unless I am a small quantity generator who has been exempted by statute or regulation from the duty to make a waste minimization certification under Section 3002(b) of RCRA, I also certify that I have a program in place to reduce the volume and toxicity of waste generated to the degree I have determined to be economically practicable and I have selected the method of treatment, storage, or disposal currently available to me which minimizes the present and future threat to human health and the environment.

Printed/Typed Name: Mary Wheat | Signature: Mary E Wheat | Month 3 Day 18 Year 86

TRANSPORTER

17. Transporter 1 Acknowledgement of Receipt of Materials
Printed/Typed Name: Stephen R. Sims | Signature: Stephen R Sims | Month 3 Day 18 Year 86

18. Transporter 2 Acknowledgement of Receipt of Materials
Printed/Typed Name | Signature | Month Day Year

FACILITY

19. Discrepancy Indication Space

20. Facility Owner or Operator: Certification of receipt of hazardous materials covered by this manifest except as noted in Item 19.
Printed/Typed Name: George Eggers | Signature: George Eggers | Month 3 Day 18 Year 86

Style F15R-6 Labelmaster, Div. of American Labelmark Co. Inc. 60646

EPA Form 8700-22 (Rev. 4-85) Previous edition is obsolete.

TSDF COPY

Please print or type. (Form designed for use on elite (12-pitch) typewriter.)

POSTED

Form Approved. OMB No. 2000-0404. Expires 7-31-86

UNIFORM HAZARDOUS WASTE MANIFEST

21. Generator's US EPA ID No. NC8170022570

Manifest Document No. 0215

2. Page 1 of 1

Information in the shaded areas is not required by Federal law.

GENERATOR

3. Generator's Name and Mailing Address
H&MS-26 Marine Corps Air Station(H)
New River, NC 28545

4. Generator's Phone (919) 451-6278

A. State Manifest Document Number

B. State Generator's ID

5. Transporter 1 Company Name
T.M.O., MCB, Camp Lejeune, NC

6. US EPA ID Number
NC6170022580

C. State Transporter's ID

D. Transporter's Phone 919-451-2541

7. Transporter 2 Company Name

8. US EPA ID Number

E. State Transporter's ID

F. Transporter's Phone

9. Designated Facility Name and Site Address
DRMO BLDG 906 TP-451
Marine Corps Base
Camp Lejeune, NC ~~XXX~~ 28542

10. US EPA ID Number
NC6170022580

G. State Facility's ID

H. Facility's Phone
919-451-1369

11. US DOT Description (Including Proper Shipping Name, Hazard Class and ID Number)	HM	12. Containers No.	12. Containers Type	13. Total Quantity	14. Unit Wt/Vol	I. Waste No.
a. Solvent NOS (Waste Combustible Liquid NA1993 (dry cleaning solvent)		2	DR	110 gal	1000	D001
b.						
c.						
d.						

J. Additional Descriptions for Materials Listed Above
TCN: V09167 5302 0003 XXX

K. Handling Codes for Wastes Listed Above

15. Special Handling Instructions and Additional Information
HAZARDOUS WASTE LABELS

16. **GENERATOR'S CERTIFICATION:** I hereby declare that the contents of this consignment are fully and accurately described above by proper shipping name and are classified, packed, marked, and labeled, and are in all respects in proper condition for transport by highway according to applicable international and national government regulations.

Unless I am a small quantity generator who has been exempted by statute or regulation from the duty to make a waste minimization certification under Section 3002(b) of RCRA, I also certify that I have a program in place to reduce the volume and toxicity of waste generated to the degree I have determined to be economically practicable and I have selected the method of treatment, storage, or disposal currently available to me which minimizes the present and future threat to human health and the environment.

Printed/Typed Name	Signature	Month	Day	Year
Mary Wheat				

TRANSPORTER

17. Transporter 1 Acknowledgement of Receipt of Materials

Printed/Typed Name	Signature	Month	Day	Year
Stephen R. Sims	Stephen R Sims	3	18	86

18. Transporter 2 Acknowledgement of Receipt of Materials

Printed/Typed Name	Signature	Month	Day	Year

FACILITY

19. Discrepancy Indication Space

20. Facility Owner or Operator: Certification of receipt of hazardous materials covered by this manifest except as noted in Item 19.

Printed/Typed Name	Signature	Month	Day	Year
George Eggers	George Eggers	3	18	86

Style F15R-6 Labelmaster, Div. of American Labelmark Co. Inc. 60646

EPA Form 8700-22 (Rev. 4-85) Previous edition is obsolete.

TSDF COPY

POSTED

Please print or type. (Form designed for use on elite (12-pitch) typewriter.)

Form Approved. OMB No. 2000-0404. Expires 7-31-86

UNIFORM HAZARDOUS WASTE MANIFEST

21. Generator's US EPA ID No. NC8170022570 | Manifest Document No. 0214 | 2. Page 1 of 1 | Information in the shaded areas is not required by Federal law.

GENERATOR

3. Generator's Name and Mailing Address
_167, Marine Corps Air Station (H)
New River, NC 28545

4. Generator's Phone (919) 451-6203

A. State Manifest Document Number

B. State Generator's ID

5. Transporter 1 Company Name: T.M.O., MCB, Camp Lejeune, NC

6. US EPA ID Number: NC6170022580

C. State Transporter's ID

D. Transporter's Phone 919-451-2541

7. Transporter 2 Company Name

8. US EPA ID Number

E. State Transporter's ID

F. Transporter's Phone

9. Designated Facility Name and Site Address
DRMO BLDG 906 TP-451
Marine Corps Base
Camp Lejeune, NC 28542

10. US EPA ID Number: NC6170022580

G. State Facility's ID

H. Facility's Phone 919-451-X 1369

11. US DOT Description (Including Proper Shipping Name, Hazard Class and ID Number)	HM	12. Containers No.	12. Containers Type	13. Total Quantity	14. Unit Wt/Vol	I. Waste No.
a. Flammable Liquid N.O.S. (Waste) Flammable Liquid UN1993 (Methyl ethyl ketone)		1	DR	1 gal	43	U159
b.						
c.						
d.						

J. Additional Descriptions for Materials Listed Above
TCN: V09167 5262 4004 XXX

K. Handling Codes for Wastes Listed Above

15. Special Handling Instructions and Additional Information
HAZARDOUS WASTE LABELS
FLAMMABLE LIQUID LABELS

16. **GENERATOR'S CERTIFICATION:** I hereby declare that the contents of this consignment are fully and accurately described above by proper shipping name and are classified, packed, marked, and labeled, and are in all respects in proper condition for transport by highway according to applicable international and national government regulations.
Unless I am a small quantity generator who has been exempted by statute or regulation from the duty to make a waste minimization certification under Section 3002(b) of RCRA, I also certify that I have a program in place to reduce the volume and toxicity of waste generated to the degree I have determined to be economically practicable and I have selected the method of treatment, storage, or disposal currently available to me which minimizes the present and future threat to human health and the environment.

Printed/Typed Name: Mary Wheat | Signature | Month 3 Day 14 Year 86

TRANSPORTER

17. Transporter 1 Acknowledgement of Receipt of Materials
Printed/Typed Name: Stephen R. Sims | Signature | Month 3 Day 18 Year 86

18. Transporter 2 Acknowledgement of Receipt of Materials
Printed/Typed Name | Signature | Month Day Year

FACILITY

19. Discrepancy Indication Space

20. Facility Owner or Operator: Certification of receipt of hazardous materials covered by this manifest except as noted in Item 19.
Printed/Typed Name: George Eggers | Signature | Month 3 Day 18 Year 86

Style F15R-6 Labelmaster, Div. of American Labelmark Co. Inc. 60646

EPA Form 8700-22 (Rev. 4-85) Previous edition is obsolete.

TSDF COPY

POSTED

Please print or type. (Form designed for use on elite (12-pitch) typewriter.)

Form Approved. OMB No. 2000-0404. Expires 7-31-86

UNIFORM HAZARDOUS WASTE MANIFEST

21. Generator's US EPA ID No. NC8170022570

Manifest Document No. 0213

2. Page 1 of 1

Information in the shaded areas is not required by Federal law.

GENERATOR

3. Generator's Name and Mailing Address
HMS 26, MCAS
New River, NC 28545

4. Generator's Phone (919) 451-6823

A. State Manifest Document Number

B. State Generator's ID

5. Transporter 1 Company Name
T.M.O., MCB, Camp Lejeune, NC

6. US EPA ID Number
NC6170022580

C. State Transporter's ID

D. Transporter's Phone 919-451-2541

7. Transporter 2 Company Name

8. US EPA ID Number

E. State Transporter's ID

F. Transporter's Phone

9. Designated Facility Name and Site Address
DRMO, BLDG 906 TP-451
Marine Corps Base
Camp Lejeune, NC 28542

10. US EPA ID Number
NC6170022580

G. State Facility's ID

H. Facility's Phone
919-451-1369

11. US DOT Description (Including Proper Shipping Name, Hazard Class and ID Number)	HM	12. Containers No.	12. Containers Type	13. Total Quantity	14. Unit Wt/Vol	I. Waste No.
a. Flammable Liquid N.O.S. (Waste) Flammable Liquid uni993 (Toluene)		1	DR	53 gal	600	U220
b.						
c.						
d.						

J. Additional Descriptions for Materials Listed Above
TCN: V09167 5320 1008 XXX

K. Handling Codes for Wastes Listed Above

15. Special Handling Instructions and Additional Information
HAZARDOUS WASTE LABELS
FLAMMABLE LIQUID LABELS

16. **GENERATOR'S CERTIFICATION:** I hereby declare that the contents of this consignment are fully and accurately described above by proper shipping name and are classified, packed, marked, and labeled, and are in all respects in proper condition for transport by highway according to applicable international and national government regulations.

Unless I am a small quantity generator who has been exempted by statute or regulation from the duty to make a waste minimization certification under Section 3002(b) of RCRA, I also certify that I have a program in place to reduce the volume and toxicity of waste generated to the degree I have determined to be economically practicable and I have selected the method of treatment, storage, or disposal currently available to me which minimizes the present and future threat to human health and the environment.

Printed/Typed Name: Mary Wheat | Signature | Month 3 Day 12 Year 86

TRANSPORTER

17. Transporter 1 Acknowledgement of Receipt of Materials

Printed/Typed Name: Stephen R. Sims | Signature | Month 3 Day 18 Year 86

18. Transporter 2 Acknowledgement of Receipt of Materials

Printed/Typed Name | Signature | Month Day Year

FACILITY

19. Discrepancy Indication Space

20. Facility Owner or Operator: Certification of receipt of hazardous materials covered by this manifest except as noted in Item 19.

Printed/Typed Name: George E Eggers | Signature | Month 3 Day 18 Year 86

Style F15R-6 Labelmaster, Div. of American Labelmark Co. Inc. 60646

EPA Form 8700-22 (Rev. 4-85) Previous edition is obsolete.

TSDF COPY

POSTED

Please print or type. (Form designed for use on elite (12-pitch) typewriter.)

Form Approved. OMB No. 2000-0404. Expires 7-31-86

UNIFORM HAZARDOUS WASTE MANIFEST

21. Generator's US EPA ID No. NC8170022570

Manifest Document No. 0212

2. Page 1 of 1

Information in the shaded areas is not required by Federal law.

GENERATOR

3. Generator's Name and Mailing Address
H&MS 26, Marine Corps Air Station
New River, NC 28545

4. Generator's Phone (919) 451-6823

A. State Manifest Document Number

B. State Generator's ID

5. Transporter 1 Company Name
T.M.O., MCB, Camp Lejeune, NC

6. US EPA ID Number
NC6170022580

C. State Transporter's ID

D. Transporter's Phone 919-451-2541

7. Transporter 2 Company Name

8. US EPA ID Number

E. State Transporter's ID

F. Transporter's Phone

9. Designated Facility Name and Site Address
DRMO BLDG 906 TP-451
Marine Corps Base
Camp Lejeune, NC 28542

10. US EPA ID Number
NC6170022580

G. State Facility's ID

H. Facility's Phone
919-451-1369

11. US DOT Description (Including Proper Shipping Name, Hazard Class and ID Number)	HM	12. Containers No.	12. Containers Type	13. Total Quantity	14. Unit Wt/Vol	I. Waste No.
a. Trichloroethylene (Waste) ORM-A UN1710		1	DR	55 gal	600	U228
b.						
c.						
d.						

J. Additional Descriptions for Materials Listed Above
TCN: V09167 5315 0004 XXX

K. Handling Codes for Wastes Listed Above

15. Special Handling Instructions and Additional Information
HAZARDOUS WASTE LABELS

16. **GENERATOR'S CERTIFICATION:** I hereby declare that the contents of this consignment are fully and accurately described above by proper shipping name and are classified, packed, marked, and labeled, and are in all respects in proper condition for transport by highway according to applicable international and national government regulations.

Unless I am a small quantity generator who has been exempted by statute or regulation from the duty to make a waste minimization certification under Section 3002(b) of RCRA, I also certify that I have a program in place to reduce the volume and toxicity of waste generated to the degree I have determined to be economically practicable and I have selected the method of treatment, storage, or disposal currently available to me which minimizes the present and future threat to human health and the environment.

Printed/Typed Name: Mary Wheat — Signature: Mary E Wheat — Month 3 Day 15 Year 86

TRANSPORTER

17. Transporter 1 Acknowledgement of Receipt of Materials

Printed/Typed Name: Stephen R. Sims — Signature: Stephen R Sims — Month 3 Day 15 Year 86

18. Transporter 2 Acknowledgement of Receipt of Materials

Printed/Typed Name — Signature — Month Day Year

FACILITY

19. Discrepancy Indication Space

20. Facility Owner or Operator: Certification of receipt of hazardous materials covered by this manifest except as noted in Item 19.

Printed/Typed Name: George Eggers — Signature: George Eggers — Month 3 Day 15 Year 86

Style F15R-6 Labelmaster, Div. of American Labelmark Co. Inc. 60646

EPA Form 8700-22 (Rev. 4-85) Previous edition is obsolete.

TSDF COPY

POSTED

Please print or type. (Form designed for use on elite (12-pitch) typewriter.)

Form Approved. OMB No. 2000-0404. Expires 7-31-86

UNIFORM HAZARDOUS WASTE MANIFEST

21. Generator's US EPA ID No. NC8170022570 | Manifest Document No. 0211 | 2. Page 1 of 1 | Information in the shaded areas is not required by Federal law.

GENERATOR

3. Generator's Name and Mailing Address
AS-167, Marine Corps Air Station (H)
New River, NC 28545
4. Generator's Phone (919) 451-6202

A. State Manifest Document Number
B. State Generator's ID

5. Transporter 1 Company Name: T.M.O., MCB, Camp Lejeune, NC
6. US EPA ID Number: NC6170022580
C. State Transporter's ID
D. Transporter's Phone 919-451-2541

7. Transporter 2 Company Name
8. US EPA ID Number
E. State Transporter's ID
F. Transporter's Phone

9. Designated Facility Name and Site Address
DRMO Bldg 906 TP-451
Marine Corps Base
Camp Lejeune, NC 28542
10. US EPA ID Number: NC6170022580
G. State Facility's ID
H. Facility's Phone 919-451-1369

11. US DOT Description (Including Proper Shipping Name, Hazard Class and ID Number)	HM	12. Containers No.	Type	13. Total Quantity	14. Unit Wt/Vol	I. Waste No.
a. Solvent, NOS (Waste) Combustibe Liquid NA1993 (Waste dry cleaning fluid)		4	CN	20 gal	200	D001
b.						
c.						
d.						

J. Additional Descriptions for Materials Listed Above
TCN: V09167 5262 4003 XXX

K. Handling Codes for Wastes Listed Above

15. Special Handling Instructions and Additional Information
HAZARDOUS WASTE LABELS

16. **GENERATOR'S CERTIFICATION:** I hereby declare that the contents of this consignment are fully and accurately described above by proper shipping name and are classified, packed, marked, and labeled, and are in all respects in proper condition for transport by highway according to applicable international and national government regulations.
Unless I am a small quantity generator who has been exempted by statute or regulation from the duty to make a waste minimization certification under Section 3002(b) of RCRA, I also certify that I have a program in place to reduce the volume and toxicity of waste generated to the degree I have determined to be economically practicable and I have selected the method of treatment, storage, or disposal currently available to me which minimizes the present and future threat to human health and the environment.

Printed/Typed Name: Mary Wheat | Signature | Month Day Year

TRANSPORTER

17. Transporter 1 Acknowledgement of Receipt of Materials
Printed/Typed Name: Stephen R. Sims | Signature: Stephen R Sims | Month Day Year: 3 18 86

18. Transporter 2 Acknowledgement of Receipt of Materials
Printed/Typed Name | Signature | Month Day Year

FACILITY

19. Discrepancy Indication Space

20. Facility Owner or Operator: Certification of receipt of hazardous materials covered by this manifest except as noted in Item 19.
Printed/Typed Name: George Eggers | Signature: George Eggers | Month Day Year: 3 18 86

Style F15R-6 Labelmaster, Div. of American Labelmark Co. Inc. 60646

EPA Form 8700-22 (Rev. 4-85) Previous edition is obsolete.

TSDF COPY

POSTED

Please print or type. (Form designed for use on elite (12-pitch) typewriter.)

Form Approved. OMB No. 2000-0404. Expires 7-31-86

UNIFORM HAZARDOUS WASTE MANIFEST

21. Generator's US EPA ID No. NC8170022570 | Manifest Document No. 0210 | 2. Page 1 of 1 | Information in the shaded areas is not required by Federal law.

GENERATOR

3. Generator's Name and Mailing Address
H&MS-26
MCAS New River, NC 28545
4. Generator's Phone (919) 451-6823

A. State Manifest Document Number
B. State Generator's ID

5. Transporter 1 Company Name: T.M.O., MCB, Camp Lejeune, NC
6. US EPA ID Number: NC6170022580
C. State Transporter's ID
D. Transporter's Phone 919-451-2541

7. Transporter 2 Company Name
8. US EPA ID Number
E. State Transporter's ID
F. Transporter's Phone

9. Designated Facility Name and Site Address
DRMO BLDG 906 TP-451
Marine Corps Base
Camp Lejeune, NC 28542
10. US EPA ID Number: NC6170022580
G. State Facility's ID
H. Facility's Phone 919-451-1369

11. US DOT Description (Including Proper Shipping Name, Hazard Class and ID Number)	HM	12. Containers No.	Type	13. Total Quantity	14. Unit Wt/Vol	I. Waste No.
a. Flammable Liquid N.O.S. (Waste) Flammable liquid UN1993 (Resin thinner)		1	CN	5 gal	43	D001
b.						
c.						
d.						

J. Additional Descriptions for Materials Listed Above
TCN: V09167 5320 1009 XXX

K. Handling Codes for Wastes Listed Above

15. Special Handling Instructions and Additional Information
HAZARDOUS WASTE LABELS
FLAMMABLE LIQUID LABELS

16. **GENERATOR'S CERTIFICATION:** I hereby declare that the contents of this consignment are fully and accurately described above by proper shipping name and are classified, packed, marked, and labeled, and are in all respects in proper condition for transport by highway according to applicable international and national government regulations.
Unless I am a small quantity generator who has been exempted by statute or regulation from the duty to make a waste minimization certification under Section 3002(b) of RCRA, I also certify that I have a program in place to reduce the volume and toxicity of waste generated to the degree I have determined to be economically practicable and I have selected the method of treatment, storage, or disposal currently available to me which minimizes the present and future threat to human health and the environment.

Printed/Typed Name: Mary Wheat | Signature: Mary E Wheat | Month 3 Day 14 Year 86

TRANSPORTER

17. Transporter 1 Acknowledgement of Receipt of Materials
Printed/Typed Name: Stephen R. Sims | Signature: Stephen R Sims | Month 3 Day 14 Year 86

18. Transporter 2 Acknowledgement of Receipt of Materials
Printed/Typed Name | Signature | Month Day Year

FACILITY

19. Discrepancy Indication Space

20. Facility Owner or Operator: Certification of receipt of hazardous materials covered by this manifest except as noted in Item 19.
Printed/Typed Name: George Eggers | Signature: George Eggers | Month 3 Day 18 Year 86

Style F15R-6 Labelmaster, Div. of American Labelmark Co. Inc. 60646

EPA Form 8700-22 (Rev. 4-85) Previous edition is obsolete.

TSDF COPY

POSTED

Please print or type. (Form designed for use on elite (12-pitch) typewriter.)

Form Approved. OMB No. 2000-0404. Expires 7-31-86

UNIFORM HAZARDOUS WASTE MANIFEST

21. Generator's US EPA ID No. NC8170022570 | Manifest Document No. 0209 | 2. Page 1 of 1 | Information in the shaded areas is not required by Federal law.

GENERATOR

3. Generator's Name and Mailing Address
H&MS-26
MCAS (H) New River, NC 28545
4. Generator's Phone (919) 451-6682

A. State Manifest Document Number
B. State Generator's ID

5. Transporter 1 Company Name: T.M.O., MCB, Camp Lejeune, NC
6. US EPA ID Number: NC6170022580
C. State Transporter's ID
D. Transporter's Phone 919-451-2541

7. Transporter 2 Company Name
8. US EPA ID Number
E. State Transporter's ID
F. Transporter's Phone

9. Designated Facility Name and Site Address
DRMO, BLDG 906 TP-451
Marine Corps Base
Camp Lejeune, NC 28542
10. US EPA ID Number: NC6170022580
G. State Facility's ID
H. Facility's Phone 919-451-1369

11. US DOT Description (Including Proper Shipping Name, Hazard Class and ID Number)	HM	12. Containers No.	12. Containers Type	13. Total Quantity	14. Unit Wt/Vol	I. Waste No.
a. Paint Related Material (Waste) Flammable Liquid NA1263 (Aliphatic polyurethane thinner)		2	DR	110 gal	1200	D001
b.						
c.						
d.						

J. Additional Descriptions for Materials Listed Above
TCN: V09167 5302 0001 XXX

K. Handling Codes for Wastes Listed Above

15. Special Handling Instructions and Additional Information
HAZARDOUS WASTE LABELS
FLAMMABLE LIQUID LABELS

16. **GENERATOR'S CERTIFICATION:** I hereby declare that the contents of this consignment are fully and accurately described above by proper shipping name and are classified, packed, marked, and labeled, and are in all respects in proper condition for transport by highway according to applicable international and national government regulations.
Unless I am a small quantity generator who has been exempted by statute or regulation from the duty to make a waste minimization certification under Section 3002(b) of RCRA, I also certify that I have a program in place to reduce the volume and toxicity of waste generated to the degree I have determined to be economically practicable and I have selected the method of treatment, storage, or disposal currently available to me which minimizes the present and future threat to human health and the environment.

Printed/Typed Name: Mary Wheat | Signature | Month Day Year

TRANSPORTER

17. Transporter 1 Acknowledgement of Receipt of Materials
Printed/Typed Name: Stephen R. Sims | Signature: Steph R Sims | Month 3 Day 18 Year 96

18. Transporter 2 Acknowledgement of Receipt of Materials
Printed/Typed Name | Signature | Month Day Year

FACILITY

19. Discrepancy Indication Space

20. Facility Owner or Operator: Certification of receipt of hazardous materials covered by this manifest except as noted in Item 19.
Printed/Typed Name: George Eggers | Signature: George Eggers | Month 3 Day 18 Year 96

Style F15R-6 Labelmaster, Div. of American Labelmark Co. Inc. 60646

EPA Form 8700-22 (Rev. 4-85) Previous edition is obsolete.

TSDF COPY

POSTED

Please print or type. (Form designed for use on elite (12-pitch) typewriter.)

Form Approved. OMB No. 2000-0404. Expires 7-31-86

UNIFORM HAZARDOUS WASTE MANIFEST

21. Generator's US EPA ID No. NC8170022570 | Manifest Document No. 0208 | 2. Page 1 of 1 | Information in the shaded areas is not required by Federal law.

3. Generator's Name and Mailing Address
H&MS 26
Marine Corps Air Station New River, NC 28545

4. Generator's Phone (919) 451-6823

A. State Manifest Document Number

B. State Generator's ID

5. Transporter 1 Company Name: T.M.O., MCB, Camp Lejeune, NC

6. US EPA ID Number: NC6170022580

C. State Transporter's ID

D. Transporter's Phone 919-451-2541

7. Transporter 2 Company Name

8. US EPA ID Number

E. State Transporter's ID

F. Transporter's Phone

9. Designated Facility Name and Site Address
DRMO BLDG 906 TP-451
Marine Corps Base
Camp Lejeune, NC 28542

10. US EPA ID Number: NC6170022580

G. State Facility's ID

H. Facility's Phone 919-451-1369

GENERATOR

11. US DOT Description (Including Proper Shipping Name, Hazard Class and ID Number)	HM	12. Containers No.	12. Containers Type	13. Total Quantity	14. Unit Wt/Vol	I. Waste No.
a. Aircraft Grease		60 (7 PT)	CN	300 gal	2,000	n/a
b.						
c.						
d.						

J. Additional Descriptions for Materials Listed Above
TCN: V09167 5320 1005 XXX

K. Handling Codes for Wastes Listed Above

15. Special Handling Instructions and Additional Information

16. **GENERATOR'S CERTIFICATION:** I hereby declare that the contents of this consignment are fully and accurately described above by proper shipping name and are classified, packed, marked, and labeled, and are in all respects in proper condition for transport by highway according to applicable international and national government regulations.
Unless I am a small quantity generator who has been exempted by statute or regulation from the duty to make a waste minimization certification under Section 3002(b) of RCRA, I also certify that I have a program in place to reduce the volume and toxicity of waste generated to the degree I have determined to be economically practicable and I have selected the method of treatment, storage, or disposal currently available to me which minimizes the present and future threat to human health and the environment.

Printed/Typed Name: Mary XXXX Wheat | Signature | Month 3 Day 14 Year 86

TRANSPORTER

17. Transporter 1 Acknowledgement of Receipt of Materials
Printed/Typed Name: Stephen R. Sims | Signature | Month 3 Day 18 Year 86

18. Transporter 2 Acknowledgement of Receipt of Materials
Printed/Typed Name | Signature | Month Day Year

FACILITY

19. Discrepancy Indication Space

20. Facility Owner or Operator: Certification of receipt of hazardous materials covered by this manifest except as noted in Item 19.
Printed/Typed Name: George Eggers | Signature | Month 3 Day 18 Year 86

Style F15R-6 Labelmaster, Div. of American Labelmark Co. Inc. 60646

EPA Form 8700-22 (Rev. 4-85) Previous edition is obsolete.

TSDF COPY

Please print or type. (Form designed for use on elite (12-pitch) typewriter.)

Form Approved. OMB No. 2000-0404. Expires 7-31-86

UNIFORM HAZARDOUS WASTE MANIFEST

21. Generator's US EPA ID No. NC6170022580 | Manifest Document No. 0207 | 2. Page 1 of 1 | Information in the shaded areas is not required by Federal law.

GENERATOR

3. Generator's Name and Mailing Address
Supply Officer, H&S BN 2D FSSG Bldg 1406
Marine Corps Base, Camp Lejeune, NC 28542

4. Generator's Phone (919) 451-3700

A. State Manifest Document Number

B. State Generator's ID

5. Transporter 1 Company Name: T.M.O., MCB, Camp Lejeune, NC

6. US EPA ID Number: NC6170022580

C. State Transporter's ID

D. Transporter's Phone 919-451-2541

7. Transporter 2 Company Name

8. US EPA ID Number

E. State Transporter's ID

F. Transporter's Phone

9. Designated Facility Name and Site Address
DRMO, BLDG 906 TP-451
Marine Corps Base
Camp Lejeune, NC 28542

10. US EPA ID Number: NC6170022580

G. State Facility's ID

H. Facility's Phone 919-451-XX 1369

11. US DOT Description (Including Proper Shipping Name, Hazard Class and ID Number)	HM	12. Containers No.	12. Containers Type	13. Total Quantity	14. Unit Wt/Vol	I. Waste No.
a. Lithium Batteries (Waste) Flammable Solid UN1415 (Batteries, lithium)		1	BX	65 bat	220	D003
b.						
c.						
d.						

J. Additional Descriptions for Materials Listed Above
TCN: M27101 5351 0065 XXX

K. Handling Codes for Wastes Listed Above

15. Special Handling Instructions and Additional Information
HAZARDOUS WASTE LABELS
FLAMMABLE SOLID LABELS

16. **GENERATOR'S CERTIFICATION:** I hereby declare that the contents of this consignment are fully and accurately described above by proper shipping name and are classified, packed, marked, and labeled, and are in all respects in proper condition for transport by highway according to applicable international and national government regulations.

Unless I am a small quantity generator who has been exempted by statute or regulation from the duty to make a waste minimization certification under Section 3002(b) of RCRA, I also certify that I have a program in place to reduce the volume and toxicity of waste generated to the degree I have determined to be economically practicable and I have selected the method of treatment, storage, or disposal currently available to me which minimizes the present and future threat to human health and the environment.

Printed/Typed Name: LCPL Smith SSGT Doboze | Signature | Month Day Year

TRANSPORTER

17. Transporter 1 Acknowledgement of Receipt of Materials

Printed/Typed Name: Stephen R. Sims | Signature: Stephen R Sims | Month Day Year: 2 13 86

18. Transporter 2 Acknowledgement of Receipt of Materials

Printed/Typed Name | Signature | Month Day Year

FACILITY

19. Discrepancy Indication Space

20. Facility Owner or Operator: Certification of receipt of hazardous materials covered by this manifest except as noted in Item 19.

Printed/Typed Name: George Eggers | Signature: George Eggers | Month Day Year: 2 13 86

Style F15R-6 Labelmaster, Div. of American Labelmark Co. Inc. 60646

EPA Form 8700-22 (Rev. 4-85) Previous edition is obsolete.

TSDF COPY

POSTED

Please print or type. (Form designed for use on elite (12-pitch) typewriter.)

Form Approved. OMB No. 2000-0404. Expires 7-31-86

UNIFORM HAZARDOUS WASTE MANIFEST

21. Generator's US EPA ID No.: NC6170022580 | Manifest Document No.: 0206 | 2. Page 1 of 1 | Information in the shaded areas is not required by Federal law.

GENERATOR

3. Generator's Name and Mailing Address
2D LSB 2D FSSG Bldg 1871
Marine Corps Base, Camp Lejeune, NC 28542

4. Generator's Phone (919) 451-1738

A. State Manifest Document Number

B. State Generator's ID

5. Transporter 1 Company Name: T.M.O., MCB, Camp Lejeune, NC
6. US EPA ID Number: NC6170022580
C. State Transporter's ID
D. Transporter's Phone: 919-451-2541

7. Transporter 2 Company Name
8. US EPA ID Number
E. State Transporter's ID
F. Transporter's Phone

9. Designated Facility Name and Site Address
DRMO BLDG 906 TP-451
Marine Corps Base
Camp Lejeune, NC 28542
10. US EPA ID Number: NC6170022580
G. State Facility's ID
H. Facility's Phone: 919-451-1369

11. US DOT Description (Including Proper Shipping Name, Hazard Class and ID Number)	HM	12. Containers No.	Type	13. Total Quantity	14. Unit Wt/Vol	I. Waste No.
a. Lithium Batteries (Waste) Flammable Solid UN1415 (Battery)		1	BX	7 bat.	20	D003
b.						
c.						
d.						

J. Additional Descriptions for Materials Listed Above
TCN: M27150 5297 D016 XXX

K. Handling Codes for Wastes Listed Above

15. Special Handling Instructions and Additional Information
HAZARDOUS WASTE LABELS
FLAMMABLE SOLID LABELS

16. **GENERATOR'S CERTIFICATION:** I hereby declare that the contents of this consignment are fully and accurately described above by proper shipping name and are classified, packed, marked, and labeled, and are in all respects in proper condition for transport by highway according to applicable international and national government regulations.
Unless I am a small quantity generator who has been exempted by statute or regulation from the duty to make a waste minimization certification under Section 3002(b) of RCRA, I also certify that I have a program in place to reduce the volume and toxicity of waste generated to the degree I have determined to be economically practicable and I have selected the method of treatment, storage, or disposal currently available to me which minimizes the present and future threat to human health and the environment.

Printed/Typed Name: CPL Pope | Signature | Month 2 Day 13 Year 86

TRANSPORTER

17. Transporter 1 Acknowledgement of Receipt of Materials
Printed/Typed Name: Stephen R. Sims | Signature | Month 2 Day 13 Year 86

18. Transporter 2 Acknowledgement of Receipt of Materials
Printed/Typed Name | Signature | Month Day Year

FACILITY

19. Discrepancy Indication Space

20. Facility Owner or Operator: Certification of receipt of hazardous materials covered by this manifest except as noted in Item 19.
Printed/Typed Name: George Eggers | Signature | Month 2 Day 13 Year 86

Style F15R-6 Labelmaster, Div. of American Labelmark Co. Inc. 60646

EPA Form 8700-22 (Rev. 4-85) Previous edition is obsolete.

TSDF COPY

Please print or type. (Form designed for use on elite (12-pitch) typewriter.)

Form Approved. OMB No. 2000-0404. Expires 7-31-86

UNIFORM HAZARDOUS WASTE MANIFEST

21. Generator's US EPA ID No. NC6170022580 | Manifest Document No. 0205 | 2. Page 1 of 1 | Information in the shaded areas is not required by Federal law.

GENERATOR

3. Generator's Name and Mailing Address
2D LSB 2D FSSG Bldg 1871
Marine Corps Base, Camp Lejeune, NC 28542

4. Generator's Phone (919) 451-1738

A. State Manifest Document Number

B. State Generator's ID

5. Transporter 1 Company Name: T.M.O., MCB, Camp Lejeune, NC
6. US EPA ID Number: NC6170022580
C. State Transporter's ID
D. Transporter's Phone 919-451-2541

7. Transporter 2 Company Name
8. US EPA ID Number
E. State Transporter's ID
F. Transporter's Phone

9. Designated Facility Name and Site Address
DRMO BLDG 906 TP-451
Marine Corps Base
Camp Lejeune, NC 28542
10. US EPA ID Number: NC6170022580
G. State Facility's ID
H. Facility's Phone 919-451-1369

11. US DOT Description (Including Proper Shipping Name, Hazard Class and ID Number)	HM	12. Containers No.	12. Containers Type	13. Total Quantity	14. Unit Wt/Vol	I. Waste No.
a. Lithium Batteries (Waste) Flammable Solid UN1415 (battery)		1	BX	4 BT/BX 56 grams	10	D003
b.						
c.						
d.						

J. Additional Descriptions for Materials Listed Above
TCN: M27150 5297 D017 XXX

K. Handling Codes for Wastes Listed Above

15. Special Handling Instructions and Additional Information
HAZARDOUS WASTE LABELS
FLAMMABLE SOLID LABELS

16. **GENERATOR'S CERTIFICATION:** I hereby declare that the contents of this consignment are fully and accurately described above by proper shipping name and are classified, packed, marked, and labeled, and are in all respects in proper condition for transport by highway according to applicable international and national government regulations.
Unless I am a small quantity generator who has been exempted by statute or regulation from the duty to make a waste minimization certification under Section 3002(b) of RCRA, I also certify that I have a program in place to reduce the volume and toxicity of waste generated to the degree I have determined to be economically practicable and I have selected the method of treatment, storage, or disposal currently available to me which minimizes the present and future threat to human health and the environment.

Printed/Typed Name: CPL Pope | Signature | Month 2 Day 13 Year 86

TRANSPORTER

17. Transporter 1 Acknowledgement of Receipt of Materials
Printed/Typed Name: Stephen R. Sims | Signature | Month 2 Day 13 Year 86

18. Transporter 2 Acknowledgement of Receipt of Materials
Printed/Typed Name | Signature | Month Day Year

FACILITY

19. Discrepancy Indication Space

20. Facility Owner or Operator: Certification of receipt of hazardous materials covered by this manifest except as noted in Item 19.
Printed/Typed Name: George Eggers | Signature | Month 2 Day 13 Year 86

Style F15R-6 Labelmaster, Div. of American Labelmark Co. Inc. 60646

EPA Form 8700-22 (Rev. 4-85) Previous edition is obsolete.

TSDF COPY

POSTED

Please print or type. (Form designed for use on elite (12-pitch) typewriter.)

Form Approved. OMB No. 2000-0404. Expires 7-31-86

UNIFORM HAZARDOUS WASTE MANIFEST

21. Generator's US EPA ID No. NC8170022570 | Manifest Document No. 0204 | 2. Page 1 of 1 | Information in the shaded areas is not required by Federal law.

GENERATOR

3. Generator's Name and Mailing Address
Station Ground Safety X MCAS(H) New River
Jacksonville, NC 28545

4. Generator's Phone (919) 451-6252

A. State Manifest Document Number

B. State Generator's ID

5. Transporter 1 Company Name: T.M.O., MCB, Camp Lejeune, NC

6. US EPA ID Number: NC6170022580

C. State Transporter's ID

D. Transporter's Phone 919-451-2541

7. Transporter 2 Company Name

8. US EPA ID Number

E. State Transporter's ID

F. Transporter's Phone

9. Designated Facility Name and Site Address
DRMO BLDG 906 TP-451
Marine Corps Base
Camp Lejeune, NC 28542

10. US EPA ID Number: NC6170022580

G. State Facility's ID

H. Facility's Phone 919-451-1369

11. US DOT Description (Including Proper Shipping Name, Hazard Class and ID Number)	HM	12. Containers No.	12. Containers Type	13. Total Quantity	14. Unit Wt/Vol	I. Waste No.
a. Cleaning Compound (trichlorotrifluoroethane)		17	CN	~~17~~ gal 85		U229
b.						
c.						
d.						

J. Additional Descriptions for Materials Listed Above
TCN: V52841 5323 5407 XXX

K. Handling Codes for Wastes Listed Above

15. Special Handling Instructions and Additional Information

16. **GENERATOR'S CERTIFICATION:** I hereby declare that the contents of this consignment are fully and accurately described above by proper shipping name and are classified, packed, marked, and labeled, and are in all respects in proper condition for transport by highway according to applicable international and national government regulations.

Unless I am a small quantity generator who has been exempted by statute or regulation from the duty to make a waste minimization certification under Section 3002(b) of RCRA, I also certify that I have a program in place to reduce the volume and toxicity of waste generated to the degree I have determined to be economically practicable and I have selected the method of treatment, storage, or disposal currently available to me which minimizes the present and future threat to human health and the environment.

Printed/Typed Name: Mary Wheat | Signature | Month Day Year

TRANSPORTER

17. Transporter 1 Acknowledgement of Receipt of Materials

Printed/Typed Name: Stephen R. Sims | Signature: Stephen R Sims | Month 2 Day 18 Year 86

18. Transporter 2 Acknowledgement of Receipt of Materials

Printed/Typed Name | Signature | Month Day Year

FACILITY

19. Discrepancy Indication Space

20. Facility Owner or Operator: Certification of receipt of hazardous materials covered by this manifest except as noted in Item 19.

Printed/Typed Name: George Eggers | Signature: George Eggers | Month 2 Day 18 Year 86

Style F15R-6 Labelmaster, Div. of American Labelmark Co. Inc. 60646

EPA Form 8700-22 (Rev. 4-85) Previous edition is obsolete.

TSDF COPY

POSTED

Please print or type. (Form designed for use on elite (12-pitch) typewriter.)

Form Approved. OMB No. 2000-0404. Expires 7-31-86

UNIFORM HAZARDOUS WASTE MANIFEST

21. Generator's US EPA ID No. NC8170022570 | Manifest Document No. 0203 | 2. Page 1 of 1 | Information in the shaded areas is not required by Federal law.

3. Generator's Name and Mailing Address
Station Ground Safety, MCAS(H) New River
Jacksonville, NC 28545

4. Generator's Phone (919) 451-6252

A. State Manifest Document Number

B. State Generator's ID

5. Transporter 1 Company Name: T.M.O., MCB, Camp Lejeune, NC | 6. US EPA ID Number: NC6170022580

C. State Transporter's ID

D. Transporter's Phone 919-451-2541

7. Transporter 2 Company Name | 8. US EPA ID Number

E. State Transporter's ID

F. Transporter's Phone

9. Designated Facility Name and Site Address
DRMO BLDG 906 TP-451
Marine Corps Base
Camp Lejeune, NC 28542

10. US EPA ID Number: NC6170022580

G. State Facility's ID

H. Facility's Phone 919-451-XX 1369

GENERATOR

11. US DOT Description (Including Proper Shipping Name, Hazard Class and ID Number)	HM	12. Containers No.	Type	13. Total Quantity	14. Unit Wt/Vol	I. Waste No.
a. Cleaning compound (trichlotrifluornethane)		42	CN	42 gal 210	2100	U229
b.						
c.						
d.						

J. Additional Descriptions for Materials Listed Above
TCN: V52841 5323 5400 XXX

K. Handling Codes for Wastes Listed Above

15. Special Handling Instructions and Additional Information

16. **GENERATOR'S CERTIFICATION:** I hereby declare that the contents of this consignment are fully and accurately described above by proper shipping name and are classified, packed, marked, and labeled, and are in all respects in proper condition for transport by highway according to applicable international and national government regulations.
Unless I am a small quantity generator who has been exempted by statute or regulation from the duty to make a waste minimization certification under Section 3002(b) of RCRA, I also certify that I have a program in place to reduce the volume and toxicity of waste generated to the degree I have determined to be economically practicable and I have selected the method of treatment, storage, or disposal currently available to me which minimizes the present and future threat to human health and the environment.

Printed/Typed Name: Mary Wheat | Signature: Mary E Wheat | Month 2 Day 14 Year 86

TRANSPORTER

17. Transporter 1 Acknowledgement of Receipt of Materials
Printed/Typed Name: Stephen R. Sims | Signature: Stephen R Sims | Month 2 Day 18 Year 86

18. Transporter 2 Acknowledgement of Receipt of Materials
Printed/Typed Name | Signature | Month Day Year

FACILITY

19. Discrepancy Indication Space

20. Facility Owner or Operator: Certification of receipt of hazardous materials covered by this manifest except as noted in Item 19.
Printed/Typed Name: George Eggers | Signature: George Eggers | Month 2 Day 18 Year 86

Style F15R-6 Labelmaster, Div. of American Labelmark Co. Inc. 60646

EPA Form 8700-22 (Rev. 4-85) Previous edition is obsolete.

TSDF COPY

POSTED

Please print or type. (Form designed for use on elite (12-pitch) typewriter.)

Form Approved. OMB No. 2000-0404. Expires 7-31-86

UNIFORM HAZARDOUS WASTE MANIFEST

21. Generator's US EPA ID No. NC8170022570 | Manifest Document No. 0202 | 2. Page 1 of 1 | Information in the shaded areas is not required by Federal law.

GENERATOR

3. Generator's Name and Mailing Address
Station Ground Safety MCAS(H) New River
Jacksonville, NC 28545

4. Generator's Phone (919) 451-6252

A. State Manifest Document Number

B. State Generator's ID

5. Transporter 1 Company Name: T.M.O., MCB, Camp Lejeune, NC

6. US EPA ID Number: NC6170022580

C. State Transporter's ID

D. Transporter's Phone 919-451-2541

7. Transporter 2 Company Name

8. US EPA ID Number

E. State Transporter's ID

F. Transporter's Phone

9. Designated Facility Name and Site Address
DRMO BLDG 906 TP-451
Marine Corps Base
Camp Lejeune, NC 28542

10. US EPA ID Number: NC6170022580

G. State Facility's ID

H. Facility's Phone 919-451-1369

11. US DOT Description (Including Proper Shipping Name, Hazard Class and ID Number)	HM	12. Containers No.	12. Containers Type	13. Total Quantity	14. Unit Wt/Vol	I. Waste No.
a. Cleaning Compound (Petroleum distillated)		1	CN	5 gal	43	N/A D001
b.						
c.						
d.						

J. Additional Descriptions for Materials Listed Above
TCN: V52841 6013 5457 XXX

K. Handling Codes for Wastes Listed Above

15. Special Handling Instructions and Additional Information

16. **GENERATOR'S CERTIFICATION:** I hereby declare that the contents of this consignment are fully and accurately described above by proper shipping name and are classified, packed, marked, and labeled, and are in all respects in proper condition for transport by highway according to applicable international and national government regulations.

Unless I am a small quantity generator who has been exempted by statute or regulation from the duty to make a waste minimization certification under Section 3002(b) of RCRA, I also certify that I have a program in place to reduce the volume and toxicity of waste generated to the degree I have determined to be economically practicable and I have selected the method of treatment, storage, or disposal currently available to me which minimizes the present and future threat to human health and the environment.

Printed/Typed Name: Mary Wheat | Signature: Mary E Wheat | Month 2 Day 14 Year 86

TRANSPORTER

17. Transporter 1 Acknowledgement of Receipt of Materials

Printed/Typed Name: Stephen R. Sims | Signature: Stephen R Sims | Month 2 Day 18 Year 86

18. Transporter 2 Acknowledgement of Receipt of Materials

Printed/Typed Name | Signature | Month Day Year

FACILITY

19. Discrepancy Indication Space

20. Facility Owner or Operator: Certification of receipt of hazardous materials covered by this manifest except as noted in Item 19.

Printed/Typed Name: George Eggers | Signature: George Eggers | Month 2 Day 18 Year 86

Style F15R-6 Labelmaster, Div. of American Labelmark Co. Inc. 60646

EPA Form 8700-22 (Rev. 4-85) Previous edition is obsolete.

TSDF COPY

POSTED

Please print or type. (Form designed for use on elite (12-pitch) typewriter.)

Form Approved. OMB No. 2000-0404. Expires 7-31-86

UNIFORM HAZARDOUS WASTE MANIFEST

21. Generator's US EPA ID No. NC8170022570 | Manifest Document No. 0201 | 2. Page 1 of 1 | Information in the shaded areas is not required by Federal law.

GENERATOR

3. Generator's Name and Mailing Address
Station Ground Safety MCAS(H) New River
Jacksonville, NC 28545

4. Generator's Phone (919) 451-6252

A. State Manifest Document Number

B. State Generator's ID

5. Transporter 1 Company Name: T.M.O., MCB, Camp Lejeune, NC

6. US EPA ID Number: NC6170022580

C. State Transporter's ID

D. Transporter's Phone 919-451-2541

7. Transporter 2 Company Name

8. US EPA ID Number

E. State Transporter's ID

F. Transporter's Phone

9. Designated Facility Name and Site Address
DRMO BLDG 906 TP-451
Marine Corps Base
Camp Lejeune, NC 28542

10. US EPA ID Number: NC6170022580

G. State Facility's ID

H. Facility's Phone 919-451-1369

11. US DOT Description (Including Proper Shipping Name, Hazard Class and ID Number)	HM	12. Containers No.	12. Containers Type	13. Total Quantity	14. Unit Wt/Vol	I. Waste No.
a. Cleaning XX Solvent, Wheel Grease		7	CN	35 GLS	350	N/A
b.						
c.						
d.						

J. Additional Descriptions for Materials Listed Above
TCN: V52841 6013 5447 XXX

K. Handling Codes for Wastes Listed Above

15. Special Handling Instructions and Additional Information
[redacted]

16. **GENERATOR'S CERTIFICATION:** I hereby declare that the contents of this consignment are fully and accurately described above by proper shipping name and are classified, packed, marked, and labeled, and are in all respects in proper condition for transport by highway according to applicable international and national government regulations.
Unless I am a small quantity generator who has been exempted by statute or regulation from the duty to make a waste minimization certification under Section 3002(b) of RCRA, I also certify that I have a program in place to reduce the volume and toxicity of waste generated to the degree I have determined to be economically practicable and I have selected the method of treatment, storage, or disposal currently available to me which minimizes the present and future threat to human health and the environment.

Printed/Typed Name: Mary Wheat | Signature: Mary E Wheat | Month 2 Day 18 Year 86

TRANSPORTER

17. Transporter 1 Acknowledgement of Receipt of Materials
Printed/Typed Name: Stephen R. Sims | Signature: Stephen R Sims | Month 2 Day 18 Year 86

18. Transporter 2 Acknowledgement of Receipt of Materials
Printed/Typed Name | Signature | Month Day Year

FACILITY

19. Discrepancy Indication Space

20. Facility Owner or Operator: Certification of receipt of hazardous materials covered by this manifest except as noted in Item 19.
Printed/Typed Name: George Eggers | Signature: George Eggers | Month 2 Day 18 Year 86

Style F15R-6 Labelmaster, Div. of American Labelmark Co. Inc. 60646

EPA Form 8700-22 (Rev. 4-85) Previous edition is obsolete.

TSDF COPY

POSTED

Please print or type. (Form designed for use on elite (12-pitch) typewriter.)

Form Approved. OMB No. 2000-0404. Expires 7-31-86

UNIFORM HAZARDOUS WASTE MANIFEST

21. Generator's US EPA ID No. NC8170022570

Manifest Document No. 0200

2. Page 1 of 1

Information in the shaded areas is not required by Federal law.

GENERATOR

3. Generator's Name and Mailing Address
Station Ground Safety MCAS(H) New River
Jacksonville, NC 28545

4. Generator's Phone (919) 451-6252

A. State Manifest Document Number

B. State Generator's ID

5. Transporter 1 Company Name: T.M.O., MCB, Camp Lejeune, NC

6. US EPA ID Number: NC6170022580

C. State Transporter's ID

D. Transporter's Phone 919-451-2541

7. Transporter 2 Company Name

8. US EPA ID Number

E. State Transporter's ID

F. Transporter's Phone

9. Designated Facility Name and Site Address
DRMO BLDG 906 TP-451
Marine Corps Base
Camp Lejeune, NC 28542

10. US EPA ID Number: NC6170022580

G. State Facility's ID

H. Facility's Phone 919-451-1369

11. US DOT Description (Including Proper Shipping Name, Hazard Class and ID Number)	HM	12. Containers No.	12. Containers Type	13. Total Quantity	14. Unit Wt/Vol	I. Waste No.
a. Methanol		4	PT	82 gal	3600	U154
b.						
c.						
d.						

J. Additional Descriptions for Materials Listed Above
TCN: V52841 5323 5401 XXX

K. Handling Codes for Wastes Listed Above

15. Special Handling Instructions and Additional Information

16. **GENERATOR'S CERTIFICATION:** I hereby declare that the contents of this consignment are fully and accurately described above by proper shipping name and are classified, packed, marked, and labeled, and are in all respects in proper condition for transport by highway according to applicable international and national government regulations.

Unless I am a small quantity generator who has been exempted by statute or regulation from the duty to make a waste minimization certification under Section 3002(b) of RCRA, I also certify that I have a program in place to reduce the volume and toxicity of waste generated to the degree I have determined to be economically practicable and I have selected the method of treatment, storage, or disposal currently available to me which minimizes the present and future threat to human health and the environment.

Printed/Typed Name: Mary Wheat — Signature: Mary E Wheat — Month 2 Day 18 Year 86

TRANSPORTER

17. Transporter 1 Acknowledgement of Receipt of Materials

Printed/Typed Name: Stephen R. Sims — Signature: Stephen R Sims — Month 2 Day 18 Year 86

18. Transporter 2 Acknowledgement of Receipt of Materials

Printed/Typed Name — Signature — Month Day Year

FACILITY

19. Discrepancy Indication Space

20. Facility Owner or Operator: Certification of receipt of hazardous materials covered by this manifest except as noted in Item 19.

Printed/Typed Name: George Eggers — Signature: George Eggers — Month 2 Day 18 Year 86

Style F15R-6 Labelmaster, Div. of American Labelmark Co. Inc. 60646

EPA Form 8700-22 (Rev. 4-85) Previous edition is obsolete.

TSDF COPY

POSTED

Please print or type. (Form designed for use on elite (12-pitch) typewriter.)

Form Approved. OMB No. 2000-0404. Expires 7-31-86

UNIFORM HAZARDOUS WASTE MANIFEST

21. Generator's US EPA ID No. NC8170022570 | Manifest Document No. 0199 | 2. Page 1 of 1 | Information in the shaded areas is not required by Federal law.

GENERATOR

3. Generator's Name and Mailing Address
STATION GROUND SAFETY, MCAS(H) New River
Jacksonville, NC 28545

4. Generator's Phone (919) 451-6252

A. State Manifest Document Number

B. State Generator's ID

5. Transporter 1 Company Name: T.M.O., MCB, Camp Lejeune, NC

6. US EPA ID Number: NC6170022580

C. State Transporter's ID

D. Transporter's Phone 919-451-2541

7. Transporter 2 Company Name

8. US EPA ID Number

E. State Transporter's ID

F. Transporter's Phone

9. Designated Facility Name and Site Address
DRMO BLDG 906 TP-451
Marine Corps Base
Camp Lejeune, NC 28542

10. US EPA ID Number: NC6170022580

G. State Facility's ID

H. Facility's Phone 919-451-1369

11. US DOT Description (Including Proper Shipping Name, Hazard Class and ID Number)	HM	12. Containers No.	Type	13. Total Quantity	14. Unit Wt/Vol	I. Waste No.
a. Paint Related Material (Waste) Flammable Liquid NA1263 (thinner)		xx 2	CN	10 gal	86	D001
b.						
c.						
d.						

J. Additional Descriptions for Materials Listed Above
TCN: V52841 6013 5454 XXX

K. Handling Codes for Wastes Listed Above

15. Special Handling Instructions and Additional Information
HAZARDOUS WASTE LABELS
FLAMMABLE LIQUID LABELS

16. **GENERATOR'S CERTIFICATION:** I hereby declare that the contents of this consignment are fully and accurately described above by proper shipping name and are classified, packed, marked, and labeled, and are in all respects in proper condition for transport by highway according to applicable international and national government regulations.

Unless I am a small quantity generator who has been exempted by statute or regulation from the duty to make a waste minimization certification under Section 3002(b) of RCRA, I also certify that I have a program in place to reduce the volume and toxicity of waste generated to the degree I have determined to be economically practicable and I have selected the method of treatment, storage, or disposal currently available to me which minimizes the present and future threat to human health and the environment.

Printed/Typed Name: Mary Wheat | Signature | Month Day Year

TRANSPORTER

17. Transporter 1 Acknowledgement of Receipt of Materials

Printed/Typed Name: Stephen R. Sims | Signature | Month 2 Day 18 Year 86

18. Transporter 2 Acknowledgement of Receipt of Materials

Printed/Typed Name | Signature | Month Day Year

FACILITY

19. Discrepancy Indication Space

20. Facility Owner or Operator: Certification of receipt of hazardous materials covered by this manifest except as noted in Item 19.

Printed/Typed Name: George Eggers | Signature | Month 2 Day 18 Year 86

Style F15R-6 Labelmaster, Div. of American Labelmark Co. Inc. 60646

EPA Form 8700-22 (Rev. 4-85) Previous edition is obsolete.

TSDF COPY

POSTED

Please print or type. (Form designed for use on elite (12-pitch) typewriter.)

Form Approved. OMB No. 2000-0404. Expires 7-31-86

UNIFORM HAZARDOUS WASTE MANIFEST

21. Generator's US EPA ID No. NC8170022570

Manifest Document No. 0198

2. Page 1 of 1

Information in the shaded areas is not required by Federal law.

3. Generator's Name and Mailing Address
Station Ground Safety, MCAS(H) New River
Jacksonville, NC 28545

4. Generator's Phone (919) 451-6252

A. State Manifest Document Number

B. State Generator's ID

5. Transporter 1 Company Name
T.M.O., MCB, Camp Lejeune, NC

6. US EPA ID Number
NC6170022580

C. State Transporter's ID

D. Transporter's Phone 919-451-2541

7. Transporter 2 Company Name

8. US EPA ID Number

E. State Transporter's ID

F. Transporter's Phone

9. Designated Facility Name and Site Address
DRMO BLDG 906 TP-451
Marine Corps Base
Camp Lejeune, NC 28542

10. US EPA ID Number
NC6170022580

G. State Facility's ID

H. Facility's Phone
919-451-1369

GENERATOR

11. US DOT Description (Including Proper Shipping Name, Hazard Class and ID Number)	HM	12. Containers No.	12. Containers Type	13. Total Quantity	14. Unit Wt/Vol	I. Waste No.
a. Paint Liquid (Waste) Flammable Liquid UN1263 (Paints assorted)		125	CN	125 gal	1800	D001
b.						
c.						
d.						

J. Additional Descriptions for Materials Listed Above
TCN: V52841 5323 5405 XXX

K. Handling Codes for Wastes Listed Above

15. Special Handling Instructions and Additional Information
HAZARDOUS WASTE LABELS
FLAMMABLE LIQUID LABELS

16. **GENERATOR'S CERTIFICATION:** I hereby declare that the contents of this consignment are fully and accurately described above by proper shipping name and are classified, packed, marked, and labeled, and are in all respects in proper condition for transport by highway according to applicable international and national government regulations.
Unless I am a small quantity generator who has been exempted by statute or regulation from the duty to make a waste minimization certification under Section 3002(b) of RCRA, I also certify that I have a program in place to reduce the volume and toxicity of waste generated to the degree I have determined to be economically practicable and I have selected the method of treatment, storage, or disposal currently available to me which minimizes the present and future threat to human health and the environment.

Printed/Typed Name: Mary Wheat — Signature — Month Day Year: 2 17 86

TRANSPORTER

17. Transporter 1 Acknowledgement of Receipt of Materials
Printed/Typed Name: STephen R. Sims — Signature — Month Day Year: 2 18 86

18. Transporter 2 Acknowledgement of Receipt of Materials
Printed/Typed Name — Signature — Month Day Year

FACILITY

19. Discrepancy Indication Space

20. Facility Owner or Operator: Certification of receipt of hazardous materials covered by this manifest except as noted in Item 19.
Printed/Typed Name: George Eggers — Signature — Month Day Year: 2 18 86

Style F15R-6 Labelmaster, Div. of American Labelmark Co. Inc. 60646

EPA Form 8700-22 (Rev. 4-85) Previous edition is obsolete.

TSDF COPY

POSTED

Please print or type. (Form designed for use on elite (12-pitch) typewriter.)

Form Approved. OMB No. 2000-0404. Expires 7-31-86

UNIFORM HAZARDOUS WASTE MANIFEST

21. Generator's US EPA ID No. NC8170022570 | Manifest Document No. 0197 | 2. Page 1 of 1 | Information in the shaded areas is not required by Federal law.

GENERATOR

3. Generator's Name and Mailing Address
Station Ground Safety, MCAS (H) New River
Jacksonville, NC 28545

4. Generator's Phone (919) 451-6252

A. State Manifest Document Number

B. State Generator's ID

5. Transporter 1 Company Name: T.M.O., MCB, Camp Lejeune, NC
6. US EPA ID Number: NC6170022580
C. State Transporter's ID
D. Transporter's Phone 919-451-2541

7. Transporter 2 Company Name
8. US EPA ID Number
E. State Transporter's ID
F. Transporter's Phone

9. Designated Facility Name and Site Address
DRMO BLDG 906 TP-451
Marine Corps Base
Camp Lejeune, NC 28542
10. US EPA ID Number: NC6170022580
G. State Facility's ID
H. Facility's Phone 919-451-1369

11. US DOT Description (Including Proper Shipping Name, Hazard Class and ID Number)	HM	12. Containers No.	12. Containers Type	13. Total Quantity	14. Unit Wt/Vol	I. Waste No.
a. Corrosive Liquid N.O.S. (Waste) Corrosive Material UN1760 (Paint Remover)		1	PT	10 gl	86	D002
b.						
c.						
d.						

J. Additional Descriptions for Materials Listed Above
TCN: V52841 6013 5450 XXX

K. Handling Codes for Wastes Listed Above

15. Special Handling Instructions and Additional Information
HAZARDOUS WASTE LABELS
CORROSIVE LABELS

16. **GENERATOR'S CERTIFICATION:** I hereby declare that the contents of this consignment are fully and accurately described above by proper shipping name and are classified, packed, marked, and labeled, and are in all respects in proper condition for transport by highway according to applicable international and national government regulations.
Unless I am a small quantity generator who has been exempted by statute or regulation from the duty to make a waste minimization certification under Section 3002(b) of RCRA, I also certify that I have a program in place to reduce the volume and toxicity of waste generated to the degree I have determined to be economically practicable and I have selected the method of treatment, storage, or disposal currently available to me which minimizes the present and future threat to human health and the environment.

Printed/Typed Name: Mary Wheat | Signature | Month 2 Day 18 Year 86

TRANSPORTER

17. Transporter 1 Acknowledgement of Receipt of Materials
Printed/Typed Name: Stephen R. Sims | Signature | Month 2 Day 18 Year 86

18. Transporter 2 Acknowledgement of Receipt of Materials
Printed/Typed Name | Signature | Month Day Year

FACILITY

19. Discrepancy Indication Space

20. Facility Owner or Operator: Certification of receipt of hazardous materials covered by this manifest except as noted in Item 19.
Printed/Typed Name: George Eggers | Signature | Month 2 Day 18 Year 86

Style F15R-6 Labelmaster, Div. of American Labelmark Co. Inc. 60646

EPA Form 8700-22 (Rev. 4-85) Previous edition is obsolete.

TSDF COPY

POSTED

Please print or type. (Form designed for use on elite (12-pitch) typewriter.)

Form Approved. OMB No. 2000-0404. Expires 7-31-86

UNIFORM HAZARDOUS WASTE MANIFEST

21. Generator's US EPA ID No. NC8170022570 | Manifest Document No. 0196 | 2. Page 1 of 1 | Information in the shaded areas is not required by Federal law.

GENERATOR

3. Generator's Name and Mailing Address
Station Ground Safety, MCAS (H). New River
Jacksonville, NC 28545

4. Generator's Phone (919) 451-6252

A. State Manifest Document Number

B. State Generator's ID

5. Transporter 1 Company Name: T.M.O., MCB, Camp Lejeune, NC
6. US EPA ID Number: NC6170022580
C. State Transporter's ID
D. Transporter's Phone 919-451-2541

7. Transporter 2 Company Name
8. US EPA ID Number
E. State Transporter's ID
F. Transporter's Phone

9. Designated Facility Name and Site Address
DRMO BLDG 906 TP-451
Marine Corps Base
Camp Lejeune, NC 28542
10. US EPA ID Number: NC6170022580
G. State Facility's ID
H. Facility's Phone 919-451-1369

11. US DOT Description (Including Proper Shipping Name, Hazard Class and ID Number)	HM	12. Containers No.	12. Containers Type	13. Total Quantity	14. Unit Wt/Vol	I. Waste No.
a. Oxidizer Material N.O.S. (Waste) Oxidizer UN1479 (Chemical Conversion Coatings)		1	CN	1 gal	5	D001
b.						
c.						
d.						

J. Additional Descriptions for Materials Listed Above
TCN: V52841 6013 5453 XXX

K. Handling Codes for Wastes Listed Above

15. Special Handling Instructions and Additional Information
HAZARDOUS WASTE LABELS
OXIDIZER LABELS

16. **GENERATOR'S CERTIFICATION:** I hereby declare that the contents of this consignment are fully and accurately described above by proper shipping name and are classified, packed, marked, and labeled, and are in all respects in proper condition for transport by highway according to applicable international and national government regulations.
Unless I am a small quantity generator who has been exempted by statute or regulation from the duty to make a waste minimization certification under Section 3002(b) of RCRA, I also certify that I have a program in place to reduce the volume and toxicity of waste generated to the degree I have determined to be economically practicable and I have selected the method of treatment, storage, or disposal currently available to me which minimizes the present and future threat to human health and the environment.

Printed/Typed Name: [illegible] Mary Wheat | Signature | Month Day Year

TRANSPORTER

17. Transporter 1 Acknowledgement of Receipt of Materials
Printed/Typed Name: Stephen R. Sims | Signature: Stephen R Sims | Month Day Year: 2 18 86

18. Transporter 2 Acknowledgement of Receipt of Materials
Printed/Typed Name | Signature | Month Day Year

FACILITY

19. Discrepancy Indication Space

20. Facility Owner or Operator: Certification of receipt of hazardous materials covered by this manifest except as noted in Item 19.
Printed/Typed Name: George Eggers | Signature: George Eggers | Month Day Year: 2 18 86

Style F15R-6 Labelmaster, Div. of American Labelmark Co. Inc. 60646

EPA Form 8700-22 (Rev. 4-85) Previous edition is obsolete.

TSDF COPY

Page 20

POSTED

Please print or type. (Form designed for use on elite (12-pitch) typewriter.)

Form Approved. OMB No. 2000-0404. Expires 7-31-86

UNIFORM HAZARDOUS WASTE MANIFEST

21. Generator's US EPA ID No. NC6170022580

Manifest Document No. 0195

2. Page 1 of 1

Information in the shaded areas is not required by Federal law.

GENERATOR

3. Generator's Name and Mailing Address
ELMACO, 2D MAINT BN Bldg 1771
Marine Corps Base, Camp Lejeune, NC 28542

4. Generator's Phone (919) 451-1985

A. State Manifest Document Number

B. State Generator's ID

5. Transporter 1 Company Name: T.M.O., MCB, Camp Lejeune, NC

6. US EPA ID Number: NC6170022580

C. State Transporter's ID

D. Transporter's Phone 919-451-2541

7. Transporter 2 Company Name

8. US EPA ID Number

E. State Transporter's ID

F. Transporter's Phone

9. Designated Facility Name and Site Address
DRMO BLDG 906 TP-451
Marine Corps Base
Camp Lejeune, NC 28542

10. US EPA ID Number: NC6170022580

G. State Facility's ID

H. Facility's Phone 919-451-1369

11. US DOT Description (Including Proper Shipping Name, Hazard Class and ID Number)	HM	12. Containers No.	12. Containers Type	13. Total Quantity	14. Unit Wt/Vol	I. Waste No.
a. Lithium Batteries (Waste) Flammable Solid UN1415 (Lithium Battery)		1	BX	8 batt.	20	D003
b.						
c.						
d.						

J. Additional Descriptions for Materials Listed Above
HAZARDOUS WASTE LABELS
FLAMMABLE SOLID LABELS

TCN: M27124 5364 0001 XXX

K. Handling Codes for Wastes Listed Above

15. Special Handling Instructions and Additional Information

16. **GENERATOR'S CERTIFICATION:** I hereby declare that the contents of this consignment are fully and accurately described above by proper shipping name and are classified, packed, marked, and labeled, and are in all respects in proper condition for transport by highway according to applicable international and national government regulations.

Unless I am a small quantity generator who has been exempted by statute or regulation from the duty to make a waste minimization certification under Section 3002(b) of RCRA, I also certify that I have a program in place to reduce the volume and toxicity of waste generated to the degree I have determined to be economically practicable and I have selected the method of treatment, storage, or disposal currently available to me which minimizes the present and future threat to human health and the environment.

Printed/Typed Name: Sgt. Steward

Signature: Sgt Steward

Month 01 Day 17 Year 86

TRANSPORTER

17. Transporter 1 Acknowledgement of Receipt of Materials

Printed/Typed Name: Stephen R. Sims

Signature: Stephen R Sims

Month 1 Day 17 Year 86

18. Transporter 2 Acknowledgement of Receipt of Materials

Printed/Typed Name

Signature

Month Day Year

FACILITY

19. Discrepancy Indication Space

20. Facility Owner or Operator: Certification of receipt of hazardous materials covered by this manifest except as noted in Item 19.

Printed/Typed Name: George Eggers

Signature: George Eggers

Month 1 Day 17 Year 86

Style F15R-6 Labelmaster, Div. of American Labelmark Co. Inc. 60646

EPA Form 8700-22 (Rev. 4-85) Previous edition is obsolete.

TSDF COPY

POSTED

Please print or type. (Form designed for use on elite (12-pitch) typewriter.)

Form Approved. OMB No. 2000-0404. Expires 7-31-86

UNIFORM HAZARDOUS WASTE MANIFEST

21. Generator's US EPA ID No. NC6170022580 | Manifest Document No. 0194 | 2. Page 1 of 1 | Information in the shaded areas is not required by Federal law.

GENERATOR

3. Generator's Name and Mailing Address
8th ENG SPT BN 2D FSSG Bldg FC200
Camp Lejeune, NC 28542

4. Generator's Phone (919) 451-2622

A. State Manifest Document Number

B. State Generator's ID

5. Transporter 1 Company Name: T.M.O., MCB, Camp Lejeune, NC
6. US EPA ID Number: NC6170022580
C. State Transporter's ID
D. Transporter's Phone 919-451-2541

7. Transporter 2 Company Name
8. US EPA ID Number
E. State Transporter's ID
F. Transporter's Phone

9. Designated Facility Name and Site Address
DRMO BLDG 906 TP-451
Marine Corps Base
Camp Lejeune, NC 28542
10. US EPA ID Number: NC6170022580
G. State Facility's ID
H. Facility's Phone 919-451-1369

11. US DOT Description (Including Proper Shipping Name, Hazard Class and ID Number)	HM	12. Containers No.	Type	13. Total Quantity	14. Unit Wt/Vol	I. Waste No.
a. Combustible Liquid N.O.S. (Waste) Combustible Liquid NA1993 (anti-freeze used)		2	DR	100 gal	1000	D001
b.						
c.						
d.						

J. Additional Descriptions for Materials Listed Above
HAZARDOUS WASTE LABELS

K. Handling Codes for Wastes Listed Above

15. Special Handling Instructions and Additional Information
TCN: M21310 5304 0003 XXX

16. **GENERATOR'S CERTIFICATION:** I hereby declare that the contents of this consignment are fully and accurately described above by proper shipping name and are classified, packed, marked, and labeled, and are in all respects in proper condition for transport by highway according to applicable international and national government regulations.

Unless I am a small quantity generator who has been exempted by statute or regulation from the duty to make a waste minimization certification under Section 3002(b) of RCRA, I also certify that I have a program in place to reduce the volume and toxicity of waste generated to the degree I have determined to be economically practicable and I have selected the method of treatment, storage, or disposal currently available to me which minimizes the present and future threat to human health and the environment.

Printed/Typed Name: SSGT LCpl Geren | Signature: Geren | Month 1 | Day 30 | Year 86

TRANSPORTER

17. Transporter 1 Acknowledgement of Receipt of Materials
Printed/Typed Name: Stephen R. Sims | Signature: Stephen R Sims | Month 1 | Day 30 | Year 86

18. Transporter 2 Acknowledgement of Receipt of Materials
Printed/Typed Name | Signature | Month | Day | Year

FACILITY

19. Discrepancy Indication Space

20. Facility Owner or Operator: Certification of receipt of hazardous materials covered by this manifest except as noted in Item 19.
Printed/Typed Name: George Eggers | Signature: George Eggers | Month 1 | Day 30 | Year 86

Style F15R-6 Labelmaster, Div. of American Labelmark Co. Inc. 60646

EPA Form 8700-22 (Rev. 4-85) Previous edition is obsolete.

TSDF COPY

POSTED

Please print or type. (Form designed for use on elite (12-pitch) typewriter.)

Form Approved. OMB No. 2000-0404. Expires 7-31-86

UNIFORM HAZARDOUS WASTE MANIFEST

21. Generator's US EPA ID No. NC6170022580 | Manifest Document No. 0193 | 2. Page 1 of 1 | Information in the shaded areas is not required by Federal law.

GENERATOR

3. Generator's Name and Mailing Address
GSM Co. CRP Bldg 1601
Marine Corps Base, Camp Lejeune, NC 28542

4. Generator's Phone (919) 451-1024

A. State Manifest Document Number

B. State Generator's ID

5. Transporter 1 Company Name: T.M.O., MCB, Camp Lejeune, NC
6. US EPA ID Number: NC6170022580
C. State Transporter's ID
D. Transporter's Phone 919-451-2541

7. Transporter 2 Company Name
8. US EPA ID Number
E. State Transporter's ID
F. Transporter's Phone

9. Designated Facility Name and Site Address
DRMO BLDG 906 TP-451
Marine Corps Base
Camp Lejeune, NC 28542
10. US EPA ID Number: NC6170022580
G. State Facility's ID
H. Facility's Phone 919-451-1369

11. US DOT Description (Including Proper Shipping Name, Hazard Class and ID Number)	HM	12. Containers No.	12. Containers Type	13. Total Quantity	14. Unit Wt/Vol	I. Waste No.
a. Combustible Liquid N.O.S. (Waste) Combustible Material NA1993 (trichloroethylene)		3	DR	150 gal	1920	U228
b.						
c.						
d.						

J. Additional Descriptions for Materials Listed Above
HAZARDOUS WASTE LABELS

K. Handling Codes for Wastes Listed Above

15. Special Handling Instructions and Additional Information
TCN: M27128 5284 0002 XXX

16. **GENERATOR'S CERTIFICATION:** I hereby declare that the contents of this consignment are fully and accurately described above by proper shipping name and are classified, packed, marked, and labeled, and are in all respects in proper condition for transport by highway according to applicable international and national government regulations.
Unless I am a small quantity generator who has been exempted by statute or regulation from the duty to make a waste minimization certification under Section 3002(b) of RCRA, I also certify that I have a program in place to reduce the volume and toxicity of waste generated to the degree I have determined to be economically practicable and I have selected the method of treatment, storage, or disposal currently available to me which minimizes the present and future threat to human health and the environment.

Printed/Typed Name: SSGT J. L. Oliphant | Signature: John L. Oliphant | Month 01 | Day 22 | Year 86

TRANSPORTER

17. Transporter 1 Acknowledgement of Receipt of Materials
Printed/Typed Name: Stephen R. Sims | Signature: Stephen R Sims | Month 1 | Day 22 | Year 86

18. Transporter 2 Acknowledgement of Receipt of Materials
Printed/Typed Name | Signature | Month | Day | Year

FACILITY

19. Discrepancy Indication Space

20. Facility Owner or Operator: Certification of receipt of hazardous materials covered by this manifest except as noted in Item 19.
Printed/Typed Name: George Eggers | Signature: George Eggers | Month 1 | Day 22 | Year 86

Style F15R-6 Labelmaster, Div. of American Labelmark Co. Inc. 60646

EPA Form 8700-22 (Rev. 4-85) Previous edition is obsolete.

TSDF COPY

POSTED

Please print or type. (Form designed for use on elite (12-pitch) typewriter.)

Form Approved. OMB No. 2000-0404. Expires 7-31-86

UNIFORM HAZARDOUS WASTE MANIFEST

21. Generator's US EPA ID No. NC6170022580 | Manifest Document No. 0192 | 2. Page 1 of 1 | Information in the shaded areas is not required by Federal law.

GENERATOR

3. Generator's Name and Mailing Address
MSSG-24 2D FSSG Bldg 916
Camp Lejeune, NC 28542

4. Generator's Phone (919)451-3667

A. State Manifest Document Number

B. State Generator's ID

5. Transporter 1 Company Name: T.M.O., MCB, Camp Lejeune, NC

6. US EPA ID Number: NC6170022580

C. State Transporter's ID

D. Transporter's Phone 919-451-2541

7. Transporter 2 Company Name

8. US EPA ID Number

E. State Transporter's ID

F. Transporter's Phone

9. Designated Facility Name and Site Address
DRMO BLDG 906 TP-451
Marine Corps Base
Camp Lejeune, NC 28542

10. US EPA ID Number: NC6170022580

G. State Facility's ID

H. Facility's Phone 919-451-1369

11. US DOT Description (Including Proper Shipping Name, Hazard Class and ID Number)	HM	12. Containers No.	12. Containers Type	13. Total Quantity	14. Unit Wt/Vol	I. Waste No.
a. Corrosive Liquid N.O.S. (Waste) Corrosive Material UN1760 (Decontamination, agent)		4	PT	65 gal	1600	D002
b.						
c.						
d.						

J. Additional Descriptions for Materials Listed Above
HAZARDOUS WASTE LABELS
CORROSIVE LABELS

K. Handling Codes for Wastes Listed Above

15. Special Handling Instructions and Additional Information
TCN: M20198 5324 0004 XXX

16. **GENERATOR'S CERTIFICATION:** I hereby declare that the contents of this consignment are fully and accurately described above by proper shipping name and are classified, packed, marked, and labeled, and are in all respects in proper condition for transport by highway according to applicable international and national government regulations.

Unless I am a small quantity generator who has been exempted by statute or regulation from the duty to make a waste minimization certification under Section 3002(b) of RCRA, I also certify that I have a program in place to reduce the volume and toxicity of waste generated to the degree I have determined to be economically practicable and I have selected the method of treatment, storage, or disposal currently available to me which minimizes the present and future threat to human health and the environment.

Printed/Typed Name: Sgt H. Jones | Signature: Horace E. Jones | Month 1 | Day 22 | Year 86

TRANSPORTER

17. Transporter 1 Acknowledgement of Receipt of Materials

Printed/Typed Name: Stephen R. Sims | Signature: Stephen R Sims | Month 1 | Day 22 | Year 86

18. Transporter 2 Acknowledgement of Receipt of Materials

Printed/Typed Name | Signature | Month | Day | Year

FACILITY

19. Discrepancy Indication Space

20. Facility Owner or Operator: Certification of receipt of hazardous materials covered by this manifest except as noted in Item 19.

Printed/Typed Name: George Eggers | Signature: George Eggers | Month 1 | Day 22 | Year 86

Style F15R-6 Labelmaster, Div. of American Labelmark Co. Inc. 60646

EPA Form 8700-22 (Rev. 4-85) Previous edition is obsolete.

TSDF COPY

POSTED

Please print or type. (Form designed for use on elite (12-pitch) typewriter.)

Form Approved. OMB No. 2000-0404. Expires 7-31-86

UNIFORM HAZARDOUS WASTE MANIFEST

21. Generator's US EPA ID No. NC6170022580 | Manifest Document No. 0191 | 2. Page 1 of 1 | Information in the shaded areas is not required by Federal law.

GENERATOR

3. Generator's Name and Mailing Address
Eng Maint Co, 2D Maint Bn Bldg 902
Marine Corps Base, Camp Lejeune, NC 28542
4. Generator's Phone (919) 451-5704

A. State Manifest Document Number
B. State Generator's ID

5. Transporter 1 Company Name: T.M.O., MCB, Camp Lejeune, NC
6. US EPA ID Number: NC6170022580
C. State Transporter's ID
D. Transporter's Phone 919-451-2541

7. Transporter 2 Company Name
8. US EPA ID Number
E. State Transporter's ID
F. Transporter's Phone

9. Designated Facility Name and Site Address
DRMO BLDG 906 TP-451
Marine Corps Base
Camp Lejeune, NC 28542
10. US EPA ID Number: NC6170022580
G. State Facility's ID
H. Facility's Phone 919-451-1369

11. US DOT Description (Including Proper Shipping Name, Hazard Class and ID Number)	HM	12. Containers No.	Type	13. Total Quantity	14. Unit Wt/Vol	I. Waste No.
a. Combustible Liquid N.O.S. (Waste) Combustible Liquid NA1993 (Used dry cleaning solvent)		1	DR	25 gal	400	D001
b.						
c.						
d.						

J. Additional Descriptions for Materials Listed Above
HAZARDOUS WASTE LABELS

K. Handling Codes for Wastes Listed Above

15. Special Handling Instructions and Additional Information
TCN: M27121 6008 [redacted] 0004 XXX

16. **GENERATOR'S CERTIFICATION:** I hereby declare that the contents of this consignment are fully and accurately described above by proper shipping name and are classified, packed, marked, and labeled, and are in all respects in proper condition for transport by highway according to applicable international and national government regulations.
Unless I am a small quantity generator who has been exempted by statute or regulation from the duty to make a waste minimization certification under Section 3002(b) of RCRA, I also certify that I have a program in place to reduce the volume and toxicity of waste generated to the degree I have determined to be economically practicable and I have selected the method of treatment, storage, or disposal currently available to me which minimizes the present and future threat to human health and the environment.

Printed/Typed Name: SSGT Montalvo | Signature | Month 1 Day 22 Year 86

TRANSPORTER

17. Transporter 1 Acknowledgement of Receipt of Materials
Printed/Typed Name: Stephen R. Sims | Signature | Month 1 Day 22 Year 86

18. Transporter 2 Acknowledgement of Receipt of Materials
Printed/Typed Name | Signature | Month Day Year

FACILITY

19. Discrepancy Indication Space

20. Facility Owner or Operator: Certification of receipt of hazardous materials covered by this manifest except as noted in Item 19.
Printed/Typed Name: George Eggers | Signature | Month 1 Day 24 Year 85

Style F15R-6 Labelmaster, Div. of American Labelmark Co. Inc. 60646

EPA Form 8700-22 (Rev. 4-85) Previous edition is obsolete.

TSDF COPY

POSTED

Please print or type. (Form designed for use on elite (12-pitch) typewriter.)

Form Approved. OMB No. 2000-0404. Expires 7-31-86

UNIFORM HAZARDOUS WASTE MANIFEST

21. Generator's US EPA ID No. NC6170022580

Manifest Document No. 0190

2. Page 1 of 1

Information in the shaded areas is not required by Federal law.

GENERATOR

3. Generator's Name and Mailing Address
MTM CO 2D MAINT BN 2D FSSG Bldg 1601
Camp Lejeune, NC 28542

4. Generator's Phone (919) 451-1428

A. State Manifest Document Number

B. State Generator's ID

5. Transporter 1 Company Name: T.M.O., MCB, Camp Lejeune, NC

6. US EPA ID Number: NC6170022580

C. State Transporter's ID

D. Transporter's Phone 919-451-2541

7. Transporter 2 Company Name

8. US EPA ID Number

E. State Transporter's ID

F. Transporter's Phone

9. Designated Facility Name and Site Address
DRMO BLDG 906 TP-451
Marine Corps Base
Camp Lejeune, NC 28542

10. US EPA ID Number: NC6170022580

G. State Facility's ID

H. Facility's Phone 919-451-1369

11. US DOT Description (Including Proper Shipping Name, Hazard Class and ID Number)	HM	12. Containers No.	12. Containers Type	13. Total Quantity	14. Unit Wt/Vol	I. Waste No.
a. Combustible Liquid N.O.S. (Waste) Combustible Material NA1993(Used antifreeze)		2	DR	100 gal	1200	D001
b.						
c.						
d.						

J. Additional Descriptions for Materials Listed Above
HAZARDOUS WASTE LABELS

K. Handling Codes for Wastes Listed Above

15. Special Handling Instructions and Additional Information
TCN: M27126 5304 0002 XXX

16. **GENERATOR'S CERTIFICATION:** I hereby declare that the contents of this consignment are fully and accurately described above by proper shipping name and are classified, packed, marked, and labeled, and are in all respects in proper condition for transport by highway according to applicable international and national government regulations.

Unless I am a small quantity generator who has been exempted by statute or regulation from the duty to make a waste minimization certification under Section 3002(b) of RCRA, I also certify that I have a program in place to reduce the volume and toxicity of waste generated to the degree I have determined to be economically practicable and I have selected the method of treatment, storage, or disposal currently available to me which minimizes the present and future threat to human health and the environment.

Printed/Typed Name: ~~CPL Ball, J.~~ A. SGT GONZALES A. I.

Signature: Abel I. Gonzales

Month 01 Day 22 Year 86

TRANSPORTER

17. Transporter 1 Acknowledgement of Receipt of Materials

Printed/Typed Name: Stephen, R. Sims

Signature

Month Day Year

18. Transporter 2 Acknowledgement of Receipt of Materials

Printed/Typed Name

Signature

Month Day Year

FACILITY

19. Discrepancy Indication Space

20. Facility Owner or Operator: Certification of receipt of hazardous materials covered by this manifest except as noted in Item 19.

Printed/Typed Name: George Eggers

Signature: George Eggers

Month 1 Day 22 Year 86

Style F15R-6 Labelmaster, Div. of American Labelmark Co. Inc. 60646

EPA Form 8700-22 (Rev. 4-85) Previous edition is obsolete.

TSDF COPY

POSTED

Please print or type. (Form designed for use on elite (12-pitch) typewriter.)

Form Approved. OMB No. 2000-0404. Expires 7-31-86

UNIFORM HAZARDOUS WASTE MANIFEST

21. Generator's US EPA ID No. NC6170022580 | Manifest Document No. 0189 | 2. Page 1 of 1 | Information in the shaded areas is not required by Federal law.

GENERATOR

3. Generator's Name and Mailing Address
BSSG-6 2D FSSG Bldg 190
Marine Corps Base, Camp Lejeune, NC 28542
4. Generator's Phone (919) 451-5076/5078

A. State Manifest Document Number
B. State Generator's ID

5. Transporter 1 Company Name: T.M.O., MCB, Camp Lejeune, NC
6. US EPA ID Number: NC6170022580
C. State Transporter's ID
D. Transporter's Phone 919-451-2541

7. Transporter 2 Company Name
8. US EPA ID Number
E. State Transporter's ID
F. Transporter's Phone

9. Designated Facility Name and Site Address
DRMO, BLDG 906 TP-451
Marine Corps Base
Camp Lejeune, NC 28542
10. US EPA ID Number: NC6170022580
G. State Facility's ID
H. Facility's Phone 919-451-1369

11. US DOT Description (Including Proper Shipping Name, Hazard Class and ID Number)	HM	12. Containers No.	Type	13. Total Quantity	14. Unit Wt/Vol	I. Waste No.
a. Lithium Batteries (Waste) Flammable Solid UN1415 (Battery)		1	BX	7 batt.	10	D003
b.						
c.						
d.						

J. Additional Descriptions for Materials Listed Above
HAZARDOUS WASTE LABELS
FLAMMABLE SOLID LABELS

K. Handling Codes for Wastes Listed Above

15. Special Handling Instructions and Additional Information
TCN: M27129 5344 1067 XXX

16. **GENERATOR'S CERTIFICATION:** I hereby declare that the contents of this consignment are fully and accurately described above by proper shipping name and are classified, packed, marked, and labeled, and are in all respects in proper condition for transport by highway according to applicable international and national government regulations.
Unless I am a small quantity generator who has been exempted by statute or regulation from the duty to make a waste minimization certification under Section 3002(b) of RCRA, I also certify that I have a program in place to reduce the volume and toxicity of waste generated to the degree I have determined to be economically practicable and I have selected the method of treatment, storage, or disposal currently available to me which minimizes the present and future threat to human health and the environment.

Printed/Typed Name: ~~McClendon~~ SGT LEE | Signature | Month 1 Day 30 Year 86

TRANSPORTER

17. Transporter 1 Acknowledgement of Receipt of Materials
Printed/Typed Name: Stephen R. Sims | Signature: Stephen R Sims | Month 1 Day 30 Year 86

18. Transporter 2 Acknowledgement of Receipt of Materials
Printed/Typed Name | Signature | Month Day Year

FACILITY

19. Discrepancy Indication Space

20. Facility Owner or Operator: Certification of receipt of hazardous materials covered by this manifest except as noted in Item 19.
Printed/Typed Name: George Eggers | Signature: George Eggers | Month 1 Day 30 Year 86

Style F15R-6 Labelmaster, Div. of American Labelmark Co. Inc. 60646

EPA Form 8700-22 (Rev. 4-85) Previous edition is obsolete.

TSDF COPY

POSTED

Please print or type. (Form designed for use on elite (12-pitch) typewriter.)

Form Approved. OMB No. 2000-0404. Expires 7-31-86

UNIFORM HAZARDOUS WASTE MANIFEST

21. Generator's US EPA ID No. NC6170022580 | Manifest Document No. 0188 | 2. Page 1 of 1 | Information in the shaded areas is not required by Federal law.

GENERATOR

3. Generator's Name and Mailing Address
BSSG-6 2D FSSG, Bldg 190
Camp Lejeune, NC 28542

4. Generator's Phone (919) 451-5076/5078

A. State Manifest Document Number

B. State Generator's ID

5. Transporter 1 Company Name: T.M.O., MCB, Camp Lejeune, NC
6. US EPA ID Number: NC6170022580
C. State Transporter's ID
D. Transporter's Phone 919-451-2541

7. Transporter 2 Company Name
8. US EPA ID Number
E. State Transporter's ID
F. Transporter's Phone

9. Designated Facility Name and Site Address
DRMO BLDG 906 TP-451
Marine Corps Base
Camp Lejeune, NC 28542
10. US EPA ID Number: NC6170022580
G. State Facility's ID
H. Facility's Phone 919-451-1369

11. US DOT Description (Including Proper Shipping Name, Hazard Class and ID Number)	HM	12. Containers No.	Type	13. Total Quantity	14. Unit Wt/Vol	I. Waste No.
a. Lithium Batteries (Waste) Flammable Solid UN1415 (Battery)		1	BX	28 batt.	60 lbs	D003
b.						
c.						
d.						

J. Additional Descriptions for Materials Listed Above
HAZARDOUS WASTE LABELS
FLAMMABLE SOLID LABELS

K. Handling Codes for Wastes Listed Above

15. Special Handling Instructions and Additional Information
TCN: M27129 5344 1066 XXX

16. **GENERATOR'S CERTIFICATION:** I hereby declare that the contents of this consignment are fully and accurately described above by proper shipping name and are classified, packed, marked, and labeled, and are in all respects in proper condition for transport by highway according to applicable international and national government regulations.
Unless I am a small quantity generator who has been exempted by statute or regulation from the duty to make a waste minimization certification under Section 3002(b) of RCRA, I also certify that I have a program in place to reduce the volume and toxicity of waste generated to the degree I have determined to be economically practicable and I have selected the method of treatment, storage, or disposal currently available to me which minimizes the present and future threat to human health and the environment.

Printed/Typed Name: ~~SSGT McClendon~~ SGT LEE | Signature | Month 1 Day 30 Year 96

TRANSPORTER

17. Transporter 1 Acknowledgement of Receipt of Materials
Printed/Typed Name: Stephen R. Sims | Signature | Month 1 Day 30 Year 96

18. Transporter 2 Acknowledgement of Receipt of Materials
Printed/Typed Name | Signature | Month Day Year

FACILITY

19. Discrepancy Indication Space

20. Facility Owner or Operator: Certification of receipt of hazardous materials covered by this manifest except as noted in Item 19.
Printed/Typed Name: George Eggers | Signature | Month 1 Day 30 Year 96

Style F15R-6 Labelmaster, Div. of American Labelmark Co. Inc. 60646

EPA Form 8700-22 (Rev. 4-85) Previous edition is obsolete.

TSDF COPY

POSTED

Please print or type. (Form designed for use on elite (12-pitch) typewriter.)

Form Approved. OMB No. 2000-0404. Expires 7-31-86

UNIFORM HAZARDOUS WASTE MANIFEST

21. Generator's US EPA ID No. NC6170022580 | Manifest Document No. 0187 | 2. Page 1 of 1 | Information in the shaded areas is not required by Federal law.

GENERATOR

3. Generator's Name and Mailing Address
Base Printing Plant Bldg 800
Marine Corps Base, Camp Lejeune, NC 28542

4. Generator's Phone (919) 451-1564

A. State Manifest Document Number

B. State Generator's ID

5. Transporter 1 Company Name: T.M.O., MCB, Camp Lejeune, NC

6. US EPA ID Number: NC6170022580

C. State Transporter's ID

D. Transporter's Phone 919-451-2541

7. Transporter 2 Company Name

8. US EPA ID Number

E. State Transporter's ID

F. Transporter's Phone

9. Designated Facility Name and Site Address
DRMO BLDG 906 TP-451
Marine Corps Base
Camp Lejeune, NC 28542

10. US EPA ID Number: NC6170022580

G. State Facility's ID

H. Facility's Phone 919-451-1369

11. US DOT Description (Including Proper Shipping Name, Hazard Class and ID Number)	HM	12. Containers No.	12. Containers Type	13. Total Quantity	14. Unit Wt/Vol	I. Waste No.
a. Combustible Liquid N.O.S. (Waste) Combustible Material NA1993 (Offset Auto. Cleaner, containing perchloroethylene)		3	CN	11 gal	85	U210
b.						
c.						
d.						

J. Additional Descriptions for Materials Listed Above
HAZARDOUS WASTE LABELS

K. Handling Codes for Wastes Listed Above

15. Special Handling Instructions and Additional Information
TCN: M93179 5357 0001 XXX

16. **GENERATOR'S CERTIFICATION:** I hereby declare that the contents of this consignment are fully and accurately described above by proper shipping name and are classified, packed, marked, and labeled, and are in all respects in proper condition for transport by highway according to applicable international and national government regulations.

Unless I am a small quantity generator who has been exempted by statute or regulation from the duty to make a waste minimization certification under Section 3002(b) of RCRA, I also certify that I have a program in place to reduce the volume and toxicity of waste generated to the degree I have determined to be economically practicable and I have selected the method of treatment, storage, or disposal currently available to me which minimizes the present and future threat to human health and the environment.

Printed/Typed Name: Mr. George Burke | Signature: George Burke | Month 01 Day 21 Year 86

TRANSPORTER

17. Transporter 1 Acknowledgement of Receipt of Materials

Printed/Typed Name: Stephen R. Sims | Signature: Stephen R Sims | Month 1 Day 21 Year 86

18. Transporter 2 Acknowledgement of Receipt of Materials

Printed/Typed Name | Signature | Month Day Year

FACILITY

19. Discrepancy Indication Space

20. Facility Owner or Operator: Certification of receipt of hazardous materials covered by this manifest except as noted in Item 19.

Printed/Typed Name: George Eggers | Signature: George Eggers | Month 1 Day 22 Year 86

Style F15R-6 Labelmaster, Div. of American Labelmark Co. Inc. 60646

EPA Form 8700-22 (Rev. 4-85) Previous edition is obsolete.

TSDF COPY

POSTED

Please print or type. (Form designed for use on elite (12-pitch) typewriter.)

Form Approved. OMB No. 2000-0404. Expires 7-31-86

UNIFORM HAZARDOUS WASTE MANIFEST

21. Generator's US EPA ID No. NC6170022580 | Manifest Document No. 0186 | 2. Page 1 of 1 | Information in the shaded areas is not required by Federal law.

GENERATOR

3. Generator's Name and Mailing Address
Marine Corps Exchange 0131, Bldg 25
Marine Corps Base, Camp Lejeune, NC 28542

4. Generator's Phone (919) 451-5686

A. State Manifest Document Number

B. State Generator's ID

5. Transporter 1 Company Name: T.M.O., MCB, Camp Lejeune, NC
6. US EPA ID Number: NC6170022580
C. State Transporter's ID
D. Transporter's Phone 919-451-2541

7. Transporter 2 Company Name
8. US EPA ID Number
E. State Transporter's ID
F. Transporter's Phone

9. Designated Facility Name and Site Address
DRMO, BLDG 906, TP-451
Marine Corps Base
Camp Lejeune, NC 28542
10. US EPA ID Number: NC6170022580
G. State Facility's ID
H. Facility's Phone 919-B 451-1369

11. US DOT Description (Including Proper Shipping Name, Hazard Class and ID Number)	HM	12. Containers No.	Type	13. Total Quantity	14. Unit Wt/Vol	I. Waste No.
a. ORM-A N.O.S. (Waste) ORM-A NA1693 (Dry cleaning solvent)		1	PT	53 gal	600	U210
b.						
c.						
d.						

J. Additional Descriptions for Materials Listed Above
HAZARDOUS WASTE LABELS

K. Handling Codes for Wastes Listed Above

15. Special Handling Instructions and Additional Information
TCN: M95220 5338 0001 XXX

16. **GENERATOR'S CERTIFICATION:** I hereby declare that the contents of this consignment are fully and accurately described above by proper shipping name and are classified, packed, marked, and labeled, and are in all respects in proper condition for transport by highway according to applicable international and national government regulations.
Unless I am a small quantity generator who has been exempted by statute or regulation from the duty to make a waste minimization certification under Section 3002(b) of RCRA, I also certify that I have a program in place to reduce the volume and toxicity of waste generated to the degree I have determined to be economically practicable and I have selected the method of treatment, storage, or disposal currently available to me which minimizes the present and future threat to human health and the environment.

Printed/Typed Name: Mr. Morrow | Signature | Month Day Year

TRANSPORTER

17. Transporter 1 Acknowledgement of Receipt of Materials
Printed/Typed Name: Stephen R. Sims | Signature: Stephen R Sims | Month 1 Day 21 Year 86

18. Transporter 2 Acknowledgement of Receipt of Materials
Printed/Typed Name | Signature | Month Day Year

FACILITY

19. Discrepancy Indication Space

20. Facility Owner or Operator: Certification of receipt of hazardous materials covered by this manifest except as noted in Item 19.
Printed/Typed Name: George Eggers | Signature: George Eggers | Month 1 Day 22 Year 86

Style F15R-6 Labelmaster, Div. of American Labelmark Co. Inc. 60646

EPA Form 8700-22 (Rev. 4-85) Previous edition is obsolete.

TSDF COPY

P65,750

POSTED

Please print or type. (Form designed for use on elite (12-pitch) typewriter.)

Form Approved. OMB No. 2000-0404. Expires 7-31-86

UNIFORM HAZARDOUS WASTE MANIFEST

21. Generator's US EPA ID No. NC6170022580 | Manifest Document No. 0185 | 2. Page 1 of 1 | Information in the shaded areas is not required by Federal law.

GENERATOR

3. Generator's Name and Mailing Address
Consolidated NBC 5 Section HQS BN 2D Mar Div, Bldg 1501
Camp Lejeune, NC 28542

4. Generator's Phone (919-) 451-3693

A. State Manifest Document Number

B. State Generator's ID

5. Transporter 1 Company Name: T.M.O., MCB, Camp Lejeune, NC | 6. US EPA ID Number: NC6170022580

C. State Transporter's ID

D. Transporter's Phone 919-451-2541

7. Transporter 2 Company Name | 8. US EPA ID Number

E. State Transporter's ID

F. Transporter's Phone

9. Designated Facility Name and Site Address
DRMO BLDG 906 TP-451
Marine Corps Base
Camp Lejeune, NC 28542

10. US EPA ID Number: NC6170022580

G. State Facility's ID

H. Facility's Phone 919-451-1369

11. US DOT Description (Including Proper Shipping Name, Hazard Class and ID Number)	HM	12. Containers No.	12. Containers Type	13. Total Quantity	14. Unit Wt/Vol	I. Waste No.
a. Corrosive Liquid N.O.S. (Waste) Corrosive Material NA1760 (Decontaminating agent)		9	CN	765 gal	3600	D002
b.						
c.						
d.						

J. Additional Descriptions for Materials Listed Above
HAZARDOUS WASTE LABELS
CORROSIVE LABELS

K. Handling Codes for Wastes Listed Above

15. Special Handling Instructions and Additional Information
TCN: M12002 5308 0002 XXX
890 CANS OF DS-2 PACKED IN 9 OVERPACK DRUMS

16. **GENERATOR'S CERTIFICATION:** I hereby declare that the contents of this consignment are fully and accurately described above by proper shipping name and are classified, packed, marked, and labeled, and are in all respects in proper condition for transport by highway according to applicable international and national government regulations.
Unless I am a small quantity generator who has been exempted by statute or regulation from the duty to make a waste minimization certification under Section 3002(b) of RCRA, I also certify that I have a program in place to reduce the volume and toxicity of waste generated to the degree I have determined to be economically practicable and I have selected the method of treatment, storage, or disposal currently available to me which minimizes the present and future threat to human health and the environment.

Printed/Typed Name: SSGT Moore WO HAWKINS | Signature | Month 1 | Day 22 | Year 86

TRANSPORTER

17. Transporter 1 Acknowledgement of Receipt of Materials
Printed/Typed Name: Stephen R. Sims | Signature | Month 1 | Day 22 | Year 86

18. Transporter 2 Acknowledgement of Receipt of Materials
Printed/Typed Name | Signature | Month | Day | Year

FACILITY

19. Discrepancy Indication Space

20. Facility Owner or Operator: Certification of receipt of hazardous materials covered by this manifest except as noted in Item 19.
Printed/Typed Name: George Eggers | Signature | Month 1 | Day 22 | Year 86

Style F15R-6 Labelmaster, Div. of American Labelmark Co. Inc. 60646

EPA Form 8700-22 (Rev. 4-85) Previous edition is obsolete.

TSDF COPY

POSTED

Please print or type. (Form designed for use on elite (12-pitch) typewriter.)

Form Approved. OMB No. 2000-0404. Expires 7-31-86

UNIFORM HAZARDOUS WASTE MANIFEST

21. Generator's US EPA ID No. NC6170022580 | Manifest Document No. 0184 | 2. Page 1 of 1 | Information in the shaded areas is not required by Federal law.

GENERATOR

3. Generator's Name and Mailing Address
2D LAV BN 2D MAR DIV Bldg 429
Camp Lejeune, NC 28542-5525

4. Generator's Phone (919) 451-5101/5153

A. State Manifest Document Number

B. State Generator's ID

5. Transporter 1 Company Name: T.M.O., MCB, Camp Lejeune, NC

6. US EPA ID Number: NC6170022580

C. State Transporter's ID

D. Transporter's Phone 919-451-2541

7. Transporter 2 Company Name

8. US EPA ID Number

E. State Transporter's ID

F. Transporter's Phone

9. Designated Facility Name and Site Address
DRMO BLDG 906 TP-451
Marine Corps Base
Camp Lejeune, NC 28542

10. US EPA ID Number: NC6170022580

G. State Facility's ID

H. Facility's Phone 919-451-1369

11. US DOT Description (Including Proper Shipping Name, Hazard Class and ID Number)	HM	12. Containers No.	Type	13. Total Quantity	14. Unit Wt/Vol	I. Waste No.
a. Lithium Batteries (waste) Flammable Solid UN1415 (Lithium Battery)		1	BX	5 bat.	12 lbs	D003
b.						
c.						
d.						

J. Additional Descriptions for Materials Listed Above
HAZARDOUS WASTE LABELS
FLAMMABLE SOLID LABELS

K. Handling Codes for Wastes Listed Above

15. Special Handling Instructions and Additional Information
TCN: M20460 5267 0001 XXX

16. **GENERATOR'S CERTIFICATION:** I hereby declare that the contents of this consignment are fully and accurately described above by proper shipping name and are classified, packed, marked, and labeled, and are in all respects in proper condition for transport by highway according to applicable international and national government regulations.
Unless I am a small quantity generator who has been exempted by statute or regulation from the duty to make a waste minimization certification under Section 3002(b) of RCRA, I also certify that I have a program in place to reduce the volume and toxicity of waste generated to the degree I have determined to be economically practicable and I have selected the method of treatment, storage, or disposal currently available to me which minimizes the present and future threat to human health and the environment.

Printed/Typed Name: SSGT Wright, A.C. | Signature | Month 01 Day 17 Year 86

TRANSPORTER

17. Transporter 1 Acknowledgement of Receipt of Materials
Printed/Typed Name: Stephen R. Sims | Signature | Month 1 Day 17 Year 86

18. Transporter 2 Acknowledgement of Receipt of Materials
Printed/Typed Name | Signature | Month Day Year

FACILITY

19. Discrepancy Indication Space

20. Facility Owner or Operator: Certification of receipt of hazardous materials covered by this manifest except as noted in Item 19.
Printed/Typed Name: George Eggers | Signature | Month 1 Day 17 Year 86

Style F15R-6 Labelmaster, Div. of American Labelmark Co. Inc. 60646

EPA Form 8700-22 (Rev. 4-85) Previous edition is obsolete.

TSDF COPY

POSTED

Please print or type. (Form designed for use on elite (12-pitch) typewriter.)

Form Approved. OMB No. 2000-0404. Expires 7-31-86

UNIFORM HAZARDOUS WASTE MANIFEST

21. Generator's US EPA ID No. NC6170022580

Manifest Document No. 0183

2. Page 1 of 1

Information in the shaded areas is not required by Federal law.

GENERATOR

3. Generator's Name and Mailing Address
2D LAV BN 2D MAR DIV Bldg 429
Camp Lejeune, NC 28542-5525

4. Generator's Phone (919) 451-5101/5153

A. State Manifest Document Number

B. State Generator's ID

5. Transporter 1 Company Name: T.M.O., MCB, Camp Lejeune, NC

6. US EPA ID Number: NC6170022580

C. State Transporter's ID

D. Transporter's Phone 919-451-2541

7. Transporter 2 Company Name

8. US EPA ID Number

E. State Transporter's ID

F. Transporter's Phone

9. Designated Facility Name and Site Address
DRMO BLDG 906 TP-451
Marine Corps Base
Camp Lejeune, NC 28542

10. US EPA ID Number: NC6170022580

G. State Facility's ID

H. Facility's Phone 919-451-1369

11. US DOT Description (Including Proper Shipping Name, Hazard Class and ID Number)	HM	12. Containers No.	Type	13. Total Quantity	14. Unit Wt/Vol	I. Waste No.
a. Mercury Metallic (Waste) ORM-B NA2809 (Mercuric-oxide battery)		1	BX	5 ea	5 lbs	D U151
b.						
c.						
d.						

J. Additional Descriptions for Materials Listed Above
HAZARDOUS WASTE LABELS

K. Handling Codes for Wastes Listed Above

15. Special Handling Instructions and Additional Information
TCN: M20460 5268 0003 XXX

16. **GENERATOR'S CERTIFICATION:** I hereby declare that the contents of this consignment are fully and accurately described above by proper shipping name and are classified, packed, marked, and labeled, and are in all respects in proper condition for transport by highway according to applicable international and national government regulations.
Unless I am a small quantity generator who has been exempted by statute or regulation from the duty to make a waste minimization certification under Section 3002(b) of RCRA, I also certify that I have a program in place to reduce the volume and toxicity of waste generated to the degree I have determined to be economically practicable and I have selected the method of treatment, storage, or disposal currently available to me which minimizes the present and future threat to human health and the environment.

Printed/Typed Name: XXXXXXXXX SSGT Wright, A.C.

Signature: [signature]

Month 01 Day 17 Year 86

TRANSPORTER

17. Transporter 1 Acknowledgement of Receipt of Materials

Printed/Typed Name: Stephen R. Sims

Signature: [signature]

Month 1 Day 17 Year 86

18. Transporter 2 Acknowledgement of Receipt of Materials

Printed/Typed Name

Signature

Month Day Year

FACILITY

19. Discrepancy Indication Space

20. Facility Owner or Operator: Certification of receipt of hazardous materials covered by this manifest except as noted in Item 19.

Printed/Typed Name: George Eggers

Signature: George Eggers

Month 1 Day 17 Year 86

Style F15R-6 Labelmaster, Div. of American Labelmark Co. Inc. 60646

EPA Form 8700-22 (Rev. 4-85) Previous edition is obsolete.

TSDF COPY

POSTED

Please print or type. (Form designed for use on elite (12-pitch) typewriter.)

Form Approved. OMB No. 2000-0404. Expires 7-31-86

UNIFORM HAZARDOUS WASTE MANIFEST

21. Generator's US EPA ID No.	Manifest Document No.	2. Page 1 of 1	Information in the shaded areas is not required by Federal law.
NC6170022580	0182		

GENERATOR

3. Generator's Name and Mailing Address
M 2D LAV BN 2D MAR DIV Bldg 429
Camp Lejeune, NC 28542-5525

4. Generator's Phone (919) 451-5101/5153

A. State Manifest Document Number

B. State Generator's ID

5. Transporter 1 Company Name: T.M.O., MCB, Camp Lejeune, NC

6. US EPA ID Number: NC6170022580

C. State Transporter's ID

D. Transporter's Phone 919-451-2541

7. Transporter 2 Company Name

8. US EPA ID Number

E. State Transporter's ID

F. Transporter's Phone

9. Designated Facility Name and Site Address
DRMO BLDG 906 TP-451
Marine Corps Base
Camp Lejeune, NC 28542

10. US EPA ID Number: NC6170022580

G. State Facility's ID

H. Facility's Phone 919-451-1369

11. US DOT Description (Including Proper Shipping Name, Hazard Class and ID Number)	HM	12. Containers No.	12. Containers Type	13. Total Quantity	14. Unit Wt/Vol	I. Waste No.
a. Lithium Batteries (Waste) Flammable Solid UN1415 (Lithium Battery)		1	BX	125 BAT.	300 lbs	D003
b.						
c.						
d.						

J. Additional Descriptions for Materials Listed Above
HAZARDOUS WASTE LABELS
FLAMMABLE SOLID LABELS

TCN: M20460 5350 0001 XXX

K. Handling Codes for Wastes Listed Above

15. Special Handling Instructions and Additional Information

16. **GENERATOR'S CERTIFICATION:** I hereby declare that the contents of this consignment are fully and accurately described above by proper shipping name and are classified, packed, marked, and labeled, and are in all respects in proper condition for transport by highway according to applicable international and national government regulations.

Unless I am a small quantity generator who has been exempted by statute or regulation from the duty to make a waste minimization certification under Section 3002(b) of RCRA, I also certify that I have a program in place to reduce the volume and toxicity of waste generated to the degree I have determined to be economically practicable and I have selected the method of treatment, storage, or disposal currently available to me which minimizes the present and future threat to human health and the environment.

Printed/Typed Name	Signature	Month	Day	Year
XXXXXXXX SSGT Wright, A.C.		01	17	86

TRANSPORTER

17. Transporter 1 Acknowledgement of Receipt of Materials

Printed/Typed Name	Signature	Month	Day	Year
Stephen R. Sims		1	17	86

18. Transporter 2 Acknowledgement of Receipt of Materials

Printed/Typed Name	Signature	Month	Day	Year

FACILITY

19. Discrepancy Indication Space

20. Facility Owner or Operator: Certification of receipt of hazardous materials covered by this manifest except as noted in Item 19.

Printed/Typed Name	Signature	Month	Day	Year
George Eggers		1	17	86

Style F15R-6 Labelmaster, Div. of American Labelmark Co. Inc. 60646

EPA Form 8700-22 (Rev. 4-85) Previous edition is obsolete.

TSDF COPY

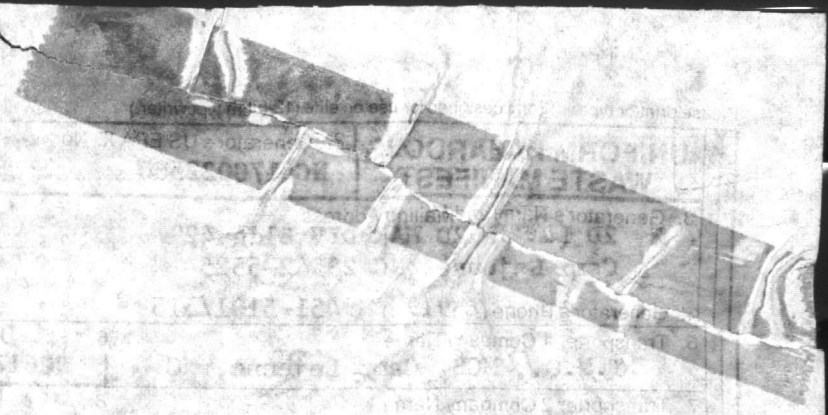

POSTED

Please print or type. (Form designed for use on elite (12-pitch) typewriter.)

Form Approved. OMB No. 2000-0404. Expires 7-31-86

UNIFORM HAZARDOUS WASTE MANIFEST

21. Generator's US EPA ID No. NC6170022580 | Manifest Document No. 0181 | 2. Page 1 of 1 | Information in the shaded areas is not required by Federal law.

GENERATOR

3. Generator's Name and Mailing Address
2D LAV BN 2D MAR DIV, Bldg 429
Camp Lejeune, NC 28542-5525

4. Generator's Phone (919) 451-5101/5153

A. State Manifest Document Number

B. State Generator's ID

5. Transporter 1 Company Name: T.M.O., MCB, Camp Lejeune, NC

6. US EPA ID Number: NC6170022580

C. State Transporter's ID

D. Transporter's Phone 919-451-2541

7. Transporter 2 Company Name

8. US EPA ID Number

E. State Transporter's ID

F. Transporter's Phone

9. Designated Facility Name and Site Address
DRMO BLDG 906 TP-451
Marine Corps Base
Camp Lejeune, NC 28542

10. US EPA ID Number: NC6170022580

G. State Facility's ID

H. Facility's Phone 919-451-1369

11. US DOT Description (Including Proper Shipping Name, Hazard Class and ID Number)	HM	12. Containers No.	Type	13. Total Quantity	14. Unit Wt/Vol	I. Waste No.
a. Mercury, metallic (Waste) ORM-B NA2809 (Mercuric-oxide battery)		1	BX	15	31b	U151
b.						
c.						
d.						

J. Additional Descriptions for Materials Listed Above
HAZARDOUS WASTE LABELS

TCN: M20460 5267 0002 XXX

K. Handling Codes for Wastes Listed Above

15. Special Handling Instructions and Additional Information

16. **GENERATOR'S CERTIFICATION:** I hereby declare that the contents of this consignment are fully and accurately described above by proper shipping name and are classified, packed, marked, and labeled, and are in all respects in proper condition for transport by highway according to applicable international and national government regulations.

Unless I am a small quantity generator who has been exempted by statute or regulation from the duty to make a waste minimization certification under Section 3002(b) of RCRA, I also certify that I have a program in place to reduce the volume and toxicity of waste generated to the degree I have determined to be economically practicable and I have selected the method of treatment, storage, or disposal currently available to me which minimizes the present and future threat to human health and the environment.

Printed/Typed Name: XXXXXXXXXXXX SSGT Wright, A.C. | Signature | Month 01 Day 17 Year 86

TRANSPORTER

17. Transporter 1 Acknowledgement of Receipt of Materials

Printed/Typed Name: Stephen R. Sims | Signature | Month 1 Day 17 Year 86

18. Transporter 2 Acknowledgement of Receipt of Materials

Printed/Typed Name | Signature | Month Day Year

FACILITY

19. Discrepancy Indication Space

20. Facility Owner or Operator: Certification of receipt of hazardous materials covered by this manifest except as noted in Item 19.

Printed/Typed Name: George Eggers | Signature | Month 1 Day 17 Year 86

Style F15R-6 Labelmaster, Div. of American Labelmark Co. Inc. 60646

EPA Form 8700-22 (Rev. 4-85) Previous edition is obsolete.

TSDF COPY

POSTED

Please print or type. (Form designed for use on elite (12-pitch) typewriter.)

Form Approved. OMB No. 2000-0404. Expires 7-31-86

UNIFORM HAZARDOUS WASTE MANIFEST

1. Generator's US EPA ID No.: NC6170022580
Manifest Document No.: 0180
2. Page 1 of 1
Information in the shaded areas is not required by Federal law.

GENERATOR

3. Generator's Name and Mailing Address
H&S Co 2D XX TK BN, 2D Mar Div, Bldg 1854
Marine Corps Base, Camp Lejeune, NC 28542

4. Generator's Phone (919) 451-3506

A. State Manifest Document Number

B. State Generator's ID

5. Transporter 1 Company Name: T.M.O., MCB, Camp Lejeune, NC
6. US EPA ID Number: NC6170022580
C. State Transporter's ID
D. Transporter's Phone 919-451-2541

7. Transporter 2 Company Name
8. US EPA ID Number
E. State Transporter's ID
F. Transporter's Phone

9. Designated Facility Name and Site Address
DRMO BLDG 906 TP-451
Marine Corps Base
Camp Lejeune, NC 28542
10. US EPA ID Number: NC6170022580
G. State Facility's ID
H. Facility's Phone 919-451-1369

11. US DOT Description (Including Proper Shipping Name, Hazard Class and ID Number)	HM	12. Containers No.	12. Containers Type	13. Total Quantity	14. Unit Wt/Vol	I. Waste No.
a. Lithium Batteries (Waste, battery) Flammable Solid UN1415		1	BX	49 bat.	200	D003
b.						
c.						
d.						

J. Additional Descriptions for Materials Listed Above
HAZARDOUS WASTE LABELS
FLAMMABLE SOLID LABELS

TCN: M21421 5284 0001 XXX

K. Handling Codes for Wastes Listed Above

15. Special Handling Instructions and Additional Information: Unless I am a small quantity generator who has been exempted by statute or regulation from the duty to make a waste minimization certification under Section 3002(b) of RCRA, I also certify that I have a program in place to reduce the volume and toxicity of waste generated to the degree I have determined to be economically practicable and I have selected the method of treatment, storage, or disposal currently available to me which minimizes the present and future threat to human health and the environment.

16. GENERATOR'S CERTIFICATION: I hereby declare that the contents of this consignment are fully and accurately described above by proper shipping name and are classified, packed, marked, and labeled, and are in all respects in proper condition for transport by highway according to applicable international and national governmental regulations.

Printed/Typed Name	Signature	Date (Month Day Year)
XXXXXXXXXX MSGT LAURSEN		

TRANSPORTER

17. Transporter 1 Acknowledgement of Receipt of Materials

Printed/Typed Name	Signature	Date (Month Day Year)
Stephen R. Sims		1 13 8

18. Transporter 2 Acknowledgement of Receipt of Materials

Printed/Typed Name	Signature	Date (Month Day Year)

FACILITY

19. Discrepancy Indication Space

20. Facility Owner or Operator: Certification of receipt of hazardous materials covered by this manifest except as noted in Item 19.

Printed/Typed Name	Signature	Date (Month Day Year)
George Eggers	George Eggers	1 16 86

Style F15-6 Labelmaster, Chicago, IL 60646 (312) 478-0900

EPA Form 8700-22 (3-84)

1 1

TSDF COPY

POSTED

Please print or type. (Form designed for use on elite (12-pitch) typewriter.)

Form Approved. OMB No. 2000-0404. Expires 7-31-86

UNIFORM HAZARDOUS WASTE MANIFEST

1. Generator's US EPA ID No. NC6170022580 | Manifest Document No. 0179 | 2. Page 1 of 1 | Information in the shaded areas is not required by Federal law.

3. Generator's Name and Mailing Address
Ord Maint Co 2d Maint BN Bldg 901
Marine Corps Base, Camp Lejeune, NC 28542

4. Generator's Phone (919) 451-1484

A. State Manifest Document Number

B. State Generator's ID

5. Transporter 1 Company Name: T.M.O., MCB, Camp Lejeune, NC
6. US EPA ID Number: NC6170022580
C. State Transporter's ID
D. Transporter's Phone 919-451-2541

7. Transporter 2 Company Name
8. US EPA ID Number
E. State Transporter's ID
F. Transporter's Phone

9. Designated Facility Name and Site Address
DRMO BLDG 906 TP-451
Marine Corps Base
Camp Lejeune, NC 28542
10. US EPA ID Number: NC6170022580
G. State Facility's ID
H. Facility's Phone 919-451-1369

11. US DOT Description (Including Proper Shipping Name, Hazard Class and ID Number)	HM	12. Containers No.	Type	13. Total Quantity	14. Unit Wt/Vol	I. Waste No.
a. Combustible Liquid N.O.S. (Waste, dry cleaning solvent-used) Combustible Liquid NA1993		2	DR	100 gal	1200 lbs	D001
b.						
c.						
d.						

J. Additional Descriptions for Materials Listed Above
HAZARDOUS WASTE LABELS

TCN: M27121 5288 0001 XXX

K. Handling Codes for Wastes Listed Above

15. Special Handling Instructions and Additional Information
Unless I am a small quantity generator who has been exempted by statute or regulation from the duty to make a waste minimization certification under Section 3002(b) of RCRA, I also certify that I have a program in place to reduce the volume and toxicity of waste generated to the degree I have determined to be economically practicable and I have selected the method of treatment, storage, or disposal currently available to me which minimizes the present and future threat to human health and the environment.

16. GENERATOR'S CERTIFICATION: I hereby declare that the contents of this consignment are fully and accurately described above by proper shipping name and are classified, packed, marked, and labeled, and are in all respects in proper condition for transport by highway according to applicable international and national governmental regulations.

GENERATOR

Printed/Typed Name	Signature	Date (Month Day Year)
Sgt. C. H. Brown	[signature]	1 2 86

TRANSPORTER

17. Transporter 1 Acknowledgement of Receipt of Materials

Printed/Typed Name	Signature	Date (Month Day Year)
Stephen R. Sims	Stephen R Sims	1 2 86

18. Transporter 2 Acknowledgement of Receipt of Materials

Printed/Typed Name	Signature	Date (Month Day Year)

FACILITY

19. Discrepancy Indication Space

20. Facility Owner or Operator: Certification of receipt of hazardous materials covered by this manifest except as noted in Item 19.

Printed/Typed Name	Signature	Date (Month Day Year)
George Eggers	George Eggers	1 2 86

Style F15-6 Labelmaster, Chicago, IL 60646 (312) 478-0900

EPA Form 8700-22 (3-84)

TSDF COPY

P0510

POSTED

Please print or type. (Form designed for use on elite (12-pitch) typewriter.)

Form Approved. OMB No. 2000-0404. Expires 7-31-86

UNIFORM HAZARDOUS WASTE MANIFEST

1. Generator's US EPA ID No.: NC6170022580 | Manifest Document No.: 0178

2. Page 1 of 1 | Information in the shaded areas is not required by Federal law.

GENERATOR

3. Generator's Name and Mailing Address
Supply Officer, 8th Motor Transport BN,
Bldg 1118, Marine Corps Base, Camp Lejeune, NC 28542

4. Generator's Phone (919) 451-1495/5274

A. State Manifest Document Number

B. State Generator's ID

5. Transporter 1 Company Name: T.M.O., MCB, Camp Lejeune, NC

6. US EPA ID Number: NC6170022580

C. State Transporter's ID

D. Transporter's Phone: 919-451-2541

7. Transporter 2 Company Name

8. US EPA ID Number

E. State Transporter's ID

F. Transporter's Phone

9. Designated Facility Name and Site Address
DRMO, BLDG 906, TP-451
Marine Corps Base
Camp Lejeune, NC 28542

10. US EPA ID Number: NC6170022580

G. State Facility's ID

H. Facility's Phone: 919-451-1369

11. US DOT Description (Including Proper Shipping Name, Hazard Class and ID Number)	HM	12. Containers No.	Type	13. Total Quantity	14. Unit Wt/Vol	I. Waste No.
a. Paint Lacquer Liquid (Waste, paint, black) Combustible Liquid UN1263		2	BX	25CN/125 gal.	1200 lbs	D001
b.						
c.						
d.						

J. Additional Descriptions for Materials Listed Above
HAZARDOUS WASTE LABELS
COMBUSTIBLE LIQUID LABELS

TCN: M27010 5344 0653 XXX

K. Handling Codes for Wastes Listed Above

15. Special Handling Instructions and Additional Information: Unless I am a small quantity generator who has been exempted by statute or regulation from the duty to make a waste minimization certification under Section 3002(b) of RCRA, I also certify that I have a program in place to reduce the volume and toxicity of waste generated to the degree I have determined to be economically practicable and I have selected the method of treatment, storage, or disposal currently available to me which minimizes the present and future threat to human health and the environment.

16. **GENERATOR'S CERTIFICATION:** I hereby declare that the contents of this consignment are fully and accurately described above by proper shipping name and are classified, packed, marked, and labeled, and are in all respects in proper condition for transport by highway according to applicable international and national governmental regulations.

Printed/Typed Name	Signature	Date (Month Day Year)
Cpl M. J. Sanseverino	Michael J. Sanseverino	01 02 86

TRANSPORTER

17. Transporter 1 Acknowledgement of Receipt of Materials

Printed/Typed Name	Signature	Date (Month Day Year)
Stephen R. Sims	Stephen R. Sims	01 02 86

18. Transporter 2 Acknowledgement of Receipt of Materials

Printed/Typed Name	Signature	Date (Month Day Year)

FACILITY

19. Discrepancy Indication Space

20. Facility Owner or Operator: Certification of receipt of hazardous materials covered by this manifest except as noted in Item 19.

Printed/Typed Name	Signature	Date (Month Day Year)
George Eggers	George Eggers	1 2 86

Style F15-6 Labelmaster, Chicago, IL 60646 (312) 478-0900

EPA Form 8700-22 (3-84)

TSDF COPY

POSTED

Please print or type. (Form designed for use on elite (12-pitch) typewriter.)

Form Approved. OMB No. 2000-0404. Expires 7-31-86

UNIFORM HAZARDOUS WASTE MANIFEST

1. Generator's US EPA ID No.: NC6170022580
Manifest Document No.: 0177
2. Page 1 of 1
Information in the shaded areas is not required by Federal law.

3. Generator's Name and Mailing Address
1ST BN 10TH Marines 2D Mar Div Bldg534
Marine Corps Base, Camp Lejeune, NC 28542

4. Generator's Phone (919) 451-3681

A. State Manifest Document Number

B. State Generator's ID

5. Transporter 1 Company Name: T.M.O., MCB, Camp Lejeune, NC
6. US EPA ID Number: NC6170022580
C. State Transporter's ID
D. Transporter's Phone 919-451-2541

7. Transporter 2 Company Name
8. US EPA ID Number
E. State Transporter's ID
F. Transporter's Phone

9. Designated Facility Name and Site Address
DRMO BLDG 906 TP-451
Marine Corps Base
Camp Lejeune, NC 28542
10. US EPA ID Number: NC6170022580
G. State Facility's ID
H. Facility's Phone 919-451-1369

GENERATOR

11. US DOT Description (Including Proper Shipping Name, Hazard Class and ID Number)	HM	12. Containers No.	Type	13. Total Quantity	14. Unit Wt/Vol	I. Waste No.
a. Lithium Batteries (Waste) Flammable Solid UN1415		7	BX	322 bat.	1,064	D003
b.						
c.						
d.						

J. Additional Descriptions for Materials Listed Above
HAZARDOUS WASTE LABELS
FLAMMABLE SOLID LABELS

TCN: M12310 5331 RL01 XXX

K. Handling Codes for Wastes Listed Above

15. Special Handling Instructions and Additional Information
Unless I am a small quantity generator who has been exempted by statute or regulation from the duty to make a waste minimization certification under Section 3002(b) of RCRA, I also certify that I have a program in place to reduce the volume and toxicity of waste generated to the degree I have determined to be economically practicable and I have selected the method of treatment, storage, or disposal currently available to me which minimizes the present and future threat to human health and the environment.

16. GENERATOR'S CERTIFICATION: I hereby declare that the contents of this consignment are fully and accurately described above by proper shipping name and are classified, packed, marked, and labeled, and are in all respects in proper condition for transport by highway according to applicable international and national governmental regulations.

Printed/Typed Name	Signature	Date (Month Day Year)
Lt. V. A. Barbera	V. A. Barbera	1 17 86

TRANSPORTER

17. Transporter 1 Acknowledgement of Receipt of Materials

Printed/Typed Name	Signature	Date (Month Day Year)
Stephen R. Sims	Stephen R Sims	1 17 86

18. Transporter 2 Acknowledgement of Receipt of Materials

Printed/Typed Name	Signature	Date (Month Day Year)

FACILITY

19. Discrepancy Indication Space

20. Facility Owner or Operator: Certification of receipt of hazardous materials covered by this manifest except as noted in Item 19.

Printed/Typed Name	Signature	Date (Month Day Year)
George Eggers	George Eggers	1 17 86

Style F15-6 Labelmaster, Chicago, IL 60646 (312) 478-0900

EPA Form 8700-22 (3-84)

TSDF COPY

POSTED

Please print or type. (Form designed for use on elite (12-pitch) typewriter.)

Form Approved. OMB No. 2000-0404. Expires 7-31-86

UNIFORM HAZARDOUS WASTE MANIFEST

1. Generator's US EPA ID No.: NC6170022580
Manifest Document No.: 0176
2. Page 1 of 1
Information in the shaded areas is not required by Federal law.

GENERATOR

3. Generator's Name and Mailing Address
HQ Co. 8th Mar Regt 2D MarDiv FMF Bldg TC-712
Marine Corps Base, Camp Lejeune, NC 28542

4. Generator's Phone (919) 451-0275

A. State Manifest Document Number

B. State Generator's ID

5. Transporter 1 Company Name: T.M.O., MCB, Camp Lejeune, NC
6. US EPA ID Number: NC 6170022580
C. State Transporter's ID
D. Transporter's Phone: 919-451-2541

7. Transporter 2 Company Name
8. US EPA ID Number
E. State Transporter's ID
F. Transporter's Phone

9. Designated Facility Name and Site Address
DRMO Bldg 906, TP-451
Marine Corps Base
Camp Lejeune, NC 28542
10. US EPA ID Number: NC6170022580
G. State Facility's ID
H. Facility's Phone: 919-451-1369

	11. US DOT Description (Including Proper Shipping Name, Hazard Class and ID Number)	HM	12. Containers No.	12. Containers Type	13. Total Quantity	14. Unit Wt/Vol	I. Waste No.
a.	Lithium Batteries (Waste) Flammable Solid UN1415		1	BX	58 BAT.	250	D003
b.							
c.							
d.							

J. Additional Descriptions for Materials Listed Above
HAZARDOUS WASTE LABELS
FLAMMABLE SOLID LABELS

TCN: M12201 5288 ### D005 XXX

K. Handling Codes for Wastes Listed Above

15. Special Handling Instructions and Additional Information
Unless I am a small quantity generator who has been exempted by statute or regulation from the duty to make a waste minimization certification under Section 3002(b) of RCRA, I also certify that I have a program in place to reduce the volume and toxicity of waste generated to the degree I have determined to be economically practicable and I have selected the method of treatment, storage, or disposal currently available to me which minimizes the present and future threat to human health and the environment.

16. GENERATOR'S CERTIFICATION: I hereby declare that the contents of this consignment are fully and accurately described above by proper shipping name and are classified, packed, marked, and labeled, and are in all respects in proper condition for transport by highway according to applicable international and national governmental regulations.

Printed/Typed Name	Signature	Date (Month Day Year)
CPL Whitfield ~~SSGT P. C. GOODLOW~~	PC Goodlow	2 19 86

TRANSPORTER

17. Transporter 1 Acknowledgement of Receipt of Materials

Printed/Typed Name	Signature	Date (Month Day Year)
Stephen R. Sims	Stephen R Sims	2 19 86

18. Transporter 2 Acknowledgement of Receipt of Materials

Printed/Typed Name	Signature	Date (Month Day Year)

FACILITY

19. Discrepancy Indication Space

20. Facility Owner or Operator: Certification of receipt of hazardous materials covered by this manifest except as noted in Item 19.

Printed/Typed Name	Signature	Date (Month Day Year)
George Eggers	George Eggers	2 19 86

Style F15-6 Labelmaster, Chicago, IL 60646 (312) 478-0900

EPA Form 8700-22 (3-84)

TSDF COPY