

(PCB)

CONTRACT NUMBER DLA 200-86-D-0012

DELIVERY ORDER NUMBER 0028

DCR SENT 23 JAN 87

DO RECEIVED 11 FEB 87

SCHEDULED PICK UP DATE 17 MAR 87

ACTUAL PICK UP DATE 17 MAR 87

COMEBACK COPY DATE 21 APRIL 87 REL 30 MAR 87

DISCREPANCY REPORT DATE

COMPLETED 30 MAR 87

CHECKED ORDER FOR SUPPLIES OR SERVICES REQUEST FOR QUOTATIONS NO. RETURN COPIE(S) OF THIS QUOTE BY (THIS IS NOT AN ORDER. See DD Form 1155r)

PAGE 1 OF 4

1. CONTRACT/PURCH ORDER NO. DLA200-86-D-0012 2. DELIVERY ORDER NO. 0028 3. DATE OF ORDER 6 Feb 87 4. REQUISITION/PURCH REQUEST NO. JHM-85-0014

6. ISSUED BY: D. JACKSON/(901)775-6059 DEFENSE REUTILIZATION & MARKETING SERVICE DRMS-P, BLDG. 210/4, 2163 AIRWAYS BLVD. MEMPHIS, TN 38114-5297

7. ADMINISTERED BY: (If other than 6) CODE

8. DELIVERY FOB: DEST OTHER (See Schedule if other)

9. CONTRACTOR/QUOTER: PCB Disposal Systems Rt. 1, P.O. Box 159 Kingsville, MO 64061-9749

10. DELIVER TO FOB POINT BY: 9 Mar 87

11. CHECK IF BUSINESS IS: SMALL SMALL DISADVANTAGED WOMEN-OWNED

12. DISCOUNT TERMS: See invoice

13. MAIL INVOICES TO: See Block 6

14. SHIP TO: See schedule

15. PAYMENT WILL BE MADE BY: DLA200 Defense Reutilization & Mktg. Service 74 N. Washington, Federal Center Battle Creek, MI 49017-3092

MARK ALL PACKAGES AND PAPERS WITH CONTRACT OR ORDER NUMBER

16. TYPE OF ORDER: DELIVERY PURCHASE

This delivery order is subject to instructions contained on this side of form only and is issued on another Government agency or in accordance with and subject to terms and conditions of above numbered contract.

Reference your General Provisions of Purchase Order on DD Form 1155r (EXCEPT CLAUSE NO. 12 APPLIES ONLY IF THIS BOX IS CHECKED, AND NO. 14 IF THIS BOX IS CHECKED); special provisions

10 USC 2804(a)(8) or as specified in the schedule if within the U.S., its possessions or Puerto Rico; if otherwise under 2804(a)(6). If checked, Additional General Provisions apply; Supplier shall sign "Acceptance" on DD Form 1155r and return copies.

17. ACCOUNTING AND APPROPRIATION DATA/LOCAL USE

9770100.5141	5G P572.10	2527 S20-114	(H7865)	\$	266.22
9770100.5141	5G P572.20	2527 S20-114	(H7865)	\$	1,111.00

18. ITEM NO.	19. SCHEDULE OF SUPPLIES/SERVICES	20. QUANTITY ORDERED/ACCEPTED*	21. UNIT	22. UNIT PRICE	23. AMOUNT
The following items are to be picked up at RED RIVER ARMY DEPOT and disposed of in accordance with the terms and conditions of the contract.					
0293	Small capacitors	228	lb	1.02	232.56
0301	Clothing & debris	13	lb	1.02	13.26
0302	Soil & absorbent	31	lb	.37	11.47
0307	Amplifier	19	lb	.47	8.93
The following items are to be picked up at CAMP LEJEUNE and disposed of in accordance with the terms and conditions of the contract.					
0002	Transformer	800	lb	.48	384.00

24. UNITED STATES OF AMERICA

BY: *Deborah P. Jackson* DEBORAH P. JACKSON CONTRACTING/ORDERING OFFICER

25. TOTAL \$1,377.22

29. DIFFERENCES

26. QUANTITY IN COLUMN 20 HAS BEEN: INSPECTED RECEIVED ACCEPTED, AND CONFORMS TO THE CONTRACT EXCEPT AS NOTED

27. SHIP NO. PARTIAL FINAL

28. D.O. VOUCHER NO.

30. INITIALS

31. PAYMENT: COMPLETE PARTIAL FINAL

32. PAID BY

33. AMOUNT VERIFIED CORRECT FOR

34. CHECK NUMBER

35. BILL OF LADING NO.

36. I certify this account is correct and proper for payment.

37. RECEIVED AT 38. RECEIVED BY 39. DATE RECEIVED 40. TOTAL CONTAINERS 41. S/R ACCOUNT NUMBER 42. S/R VOUCHER NO.

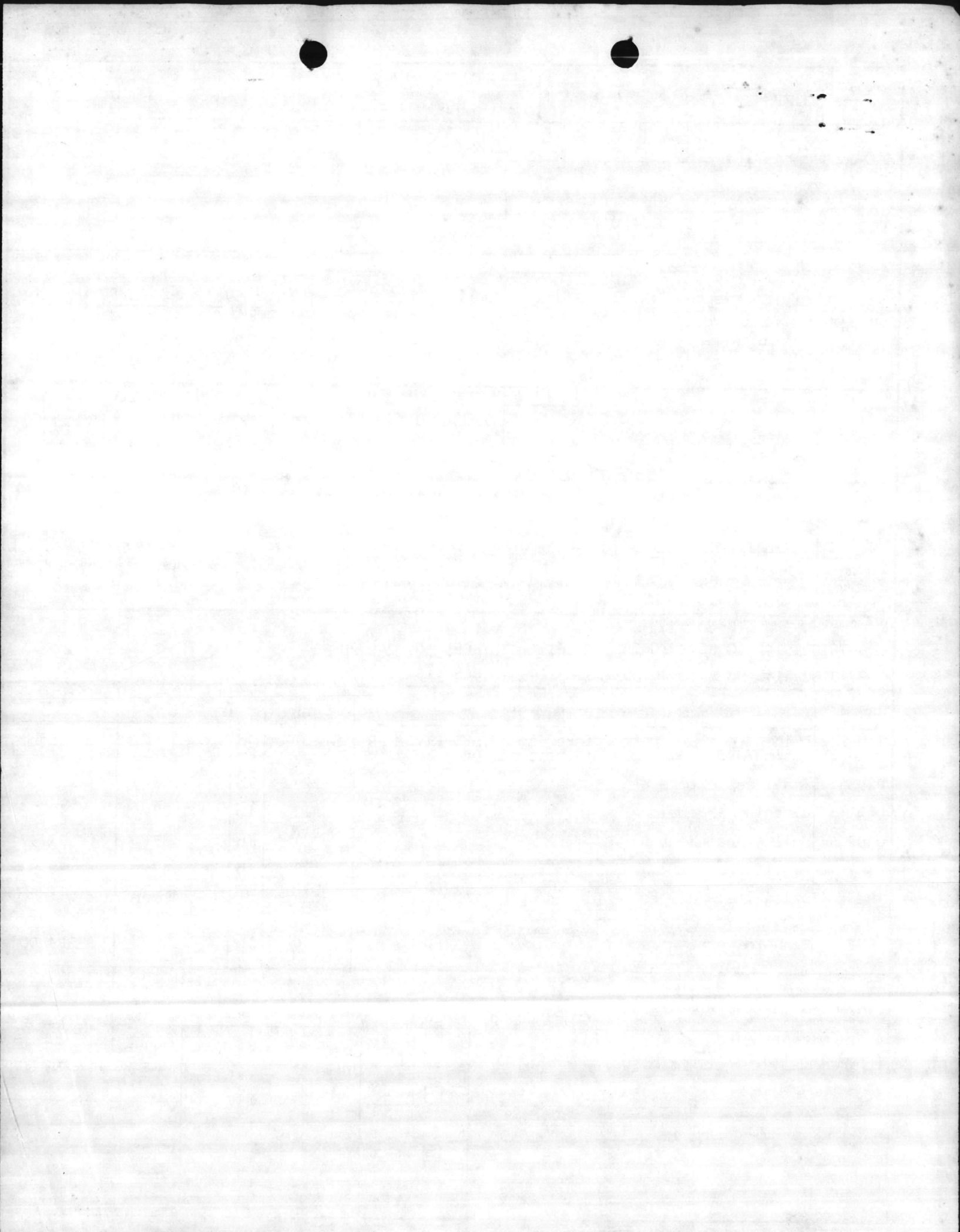

CONTINUATION SHEET

REFERENCE NO. OF DOCUMENT BEING CONTINUED

PAGE OF

DLA200-86-D-0012-0028

2

4

PAGES

NAME OF OFFEROR OR CONTRACTOR

PCB DISPOSAL SYSTEMS

ITEM NO.	SUPPLIES/SERVICES	QUANTITY	UNIT	UNIT PRICE	AMOUNT
0004	Transformer	600	lb	.28	168.00
0004	Transformer	600	lb	.28	168.00
0004	Transformer	105	lb	.28	29.48
0002	Transformer	327	lb	.48	156.96
0002	Transformer	327	lb	.48	156.96
0014	Pallet wood	170	lb	.28	47.60

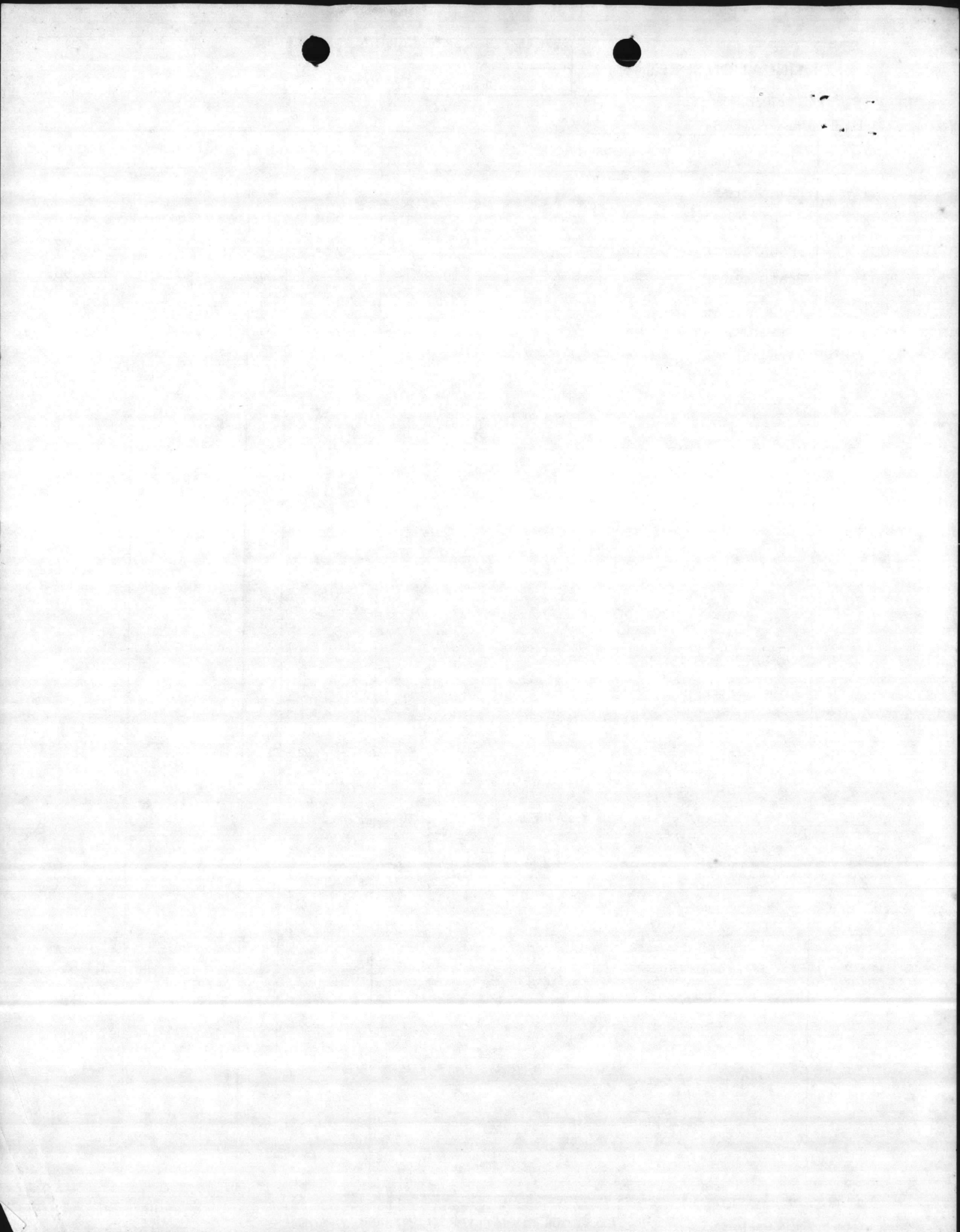

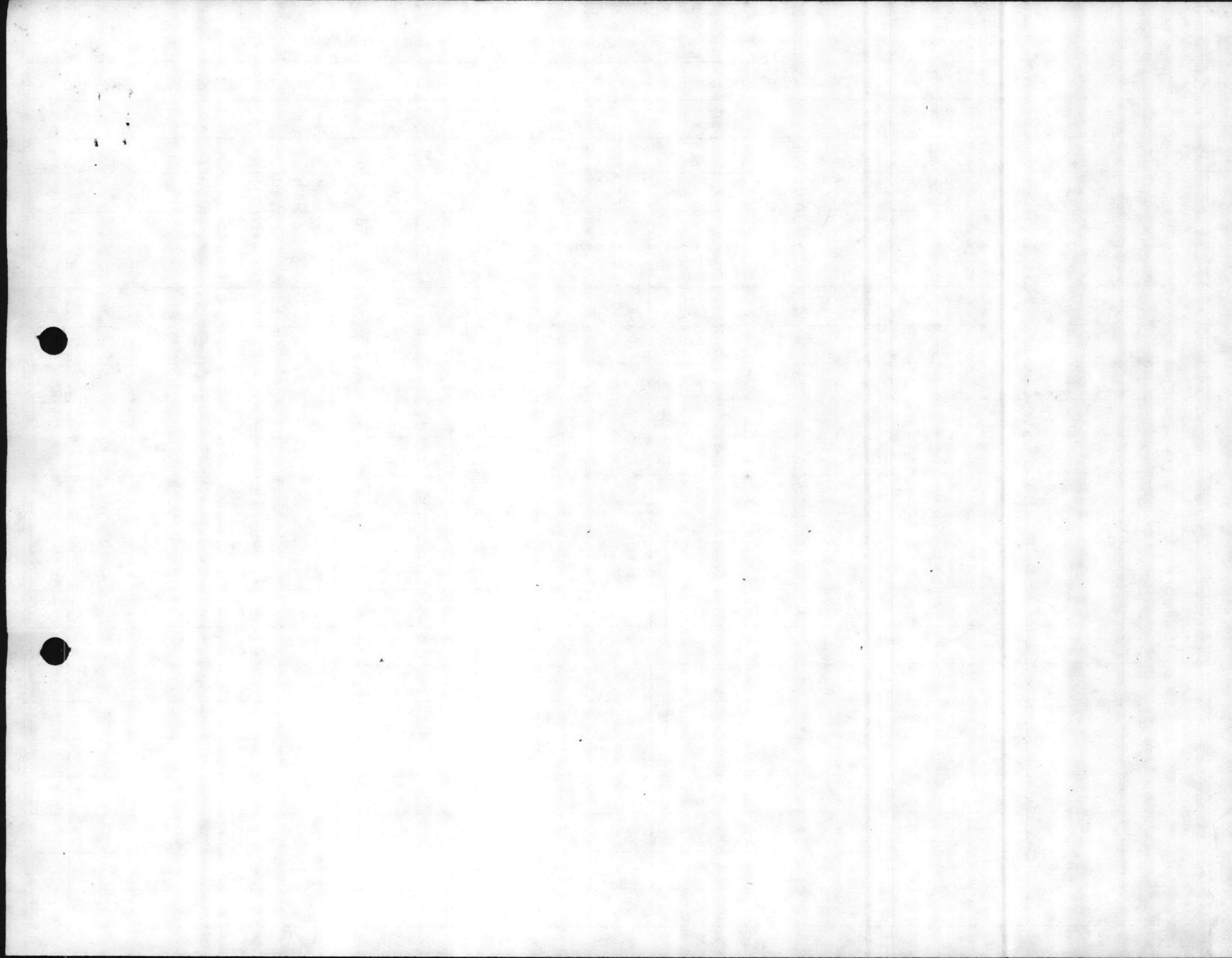

11 FEB 1987 11 55

Please complete this form and submit it to the DPDS Contracting Officer within ten (10) working days from the time that the contractor leaves the collection site. The address of the DPDS Contracting Officer is included on Page 1 of the enclosed contract and/or delivery order.

A. DESCRIPTION OF CHEMICAL COLLECTION SITE	1. Actual location of chemicals BLD # TP463	2. RIC S42014
		3. Accountable DPDO LEJEUNE

B. DESCRIPTION OF MISCELLANEOUS CHEMICALS COLLECTED. (Attach copy of DD-250 or DPDS-1697, Pickup Report, as applicable to your contract and delivery order. If not provided, state why and attach a description or copy of annotated inventory.)

1. Please indicate any differences between the quantity of chemicals collected and the quantity of chemicals shown in the contract and/or delivery order. (attach additional documents as necessary)
THE TOTAL WEIGHT PICKED WAS ONLY 2,370 LBS NOT 2,930

2. Please fill in the columns describing the number of containers requiring overpacking, repacking, draining, etc., if any.

CLIN	ITEMS	QUANTITY	REMARKS

C. EVALUATION OF CONTRACTOR'S PERFORMANCE	1. Date of contractor arrival 17 MARCH 87	3. Please check either S (satisfactory) or U (unsatisfactory) for each phase of contractor's performance and specify any problems and/or positive actions encountered, if any.	S	U	
	2. Date of contractor departure 17 MARCH 87		a. Adequacy of Contractor/COR briefing/notification	<input checked="" type="checkbox"/>	<input type="checkbox"/>
			b. Adequacy of repackaging	<input checked="" type="checkbox"/>	<input type="checkbox"/>
			c. Final clean-up and decontamination	<input checked="" type="checkbox"/>	<input type="checkbox"/>
			d. Safety of personnel	<input checked="" type="checkbox"/>	<input type="checkbox"/>
			e. Number of trucks used	1	<input type="checkbox"/>

D. DOCUMENTATION RECEIVED Check each document received by PDO for filing	a. Manifest	YES	NO
	b. Form DD 250 (or DPDS Form 1697)	<input checked="" type="checkbox"/>	<input type="checkbox"/>

E. REMARKS - INCLUDE ANY SPECIFIC COMMENTS YOU MAY HAVE REGARDING OVERALL CONTRACTOR PERFORMANCE, ANY SUGGESTIONS OR COMMENTS (on improving this contract, COR letter, Summary Report, etc.)

26 DR ^{OF PCB} S ON TRUCK FROM CENTRAL FLORIDA ELECTRIC COOP
1424 N MAIN STREET CHEFLAND FL 32626

1. Name of PDO submitting report LEJEUNE	3. COR Signature George Eggers
2. Printed or typed name of COR GEORGE EGGERS	4. Date this report submitted 19 March 87

1944

AD 17103

M. C. 2 900

17103

17103

17103 MAIN STREET CHEPOND FT 3250
2102 ON TRUCK FROM CENTRAL FLORIDA ELECTRIC COOP

17103

17103

Please print or type. (Form designed for use on elite (12-pitch) typewriter.)

Form Approved. OMB No. 2050-0039 Expires 9-30-88

UNIFORM HAZARDOUS WASTE MANIFEST		1. Generator's US EPA ID No. MO5617004218901	Manifest Document No. 01173275	2. Page 1 of 1	Information in the shaded areas is not required by Federal law.		
3. Generator's Name and Mailing Address DESA Lejeune Bldg 906, Camp Lejeune, NC 28543-5000		6. US EPA ID Number GV-0012		A. State Manifest Document Number C177D			
4. Generator's Phone (919) 451-5613 / 9332		7. Transporter 1 Company Name PCB Disposal Systems, Inc.		8. US EPA ID Number MO5617004218901		C. State Transporter's ID H-1550	
5. Transporter 1 Company Name		7. Transporter 2 Company Name		8. US EPA ID Number		D. Transporter's Phone 816/732-5591	
9. Designated Facility Name and Site Address PCB Disposal Systems, Inc. Rt 1, Box 159 Kingsville, MO 64001		10. US EPA ID Number MO5617004218901		E. State Transporter's ID		F. Transporter's Phone	
11. US DOT Description (Including Proper Shipping Name, Hazard Class, and ID Number)		12. Containers		13. Total Quantity	14. Unit Wt./Vol	I. Waste No.	
a. Polychlorinated biphenyls (RQ) ORG-E UN 2315		021 DIN		1654	P		
b. Polychlorinated biphenyls (RQ) ORG-E UN 2315		011 CIN		1800	P		
c. Polychlorinated biphenyls (RQ) ORG-E UN 2315		031 CIN		1745	P		
d.							
J. Additional Descriptions for Materials Listed Above A-02 transformer in 02 cysals drums B-01 transformer CIN 0008 C-03 transformer CIN 0004				K. Handling Codes for Wastes Listed Above			
15. Special Handling Instructions and Additional Information PCB MANIFEST Clean up any leaks or spills; call emergency coordinator (816/732-5591/6563) in case of emergency or questionable developments.							
16. GENERATOR'S CERTIFICATION: I hereby declare that the contents of this consignment are fully and accurately described above by proper shipping name and are classified, packed, marked, and labeled, and are in all respects in proper condition for transport by highway according to applicable international and national government regulations. If I am a large quantity generator, I certify that I have a program in place to reduce the volume and toxicity of waste generated to the degree I have determined to be economically practicable and that I have selected the practicable method of treatment, storage, or disposal currently available to me which minimizes the present and future threat to human health and the environment. OR, if I am a small quantity generator, I have made a good faith effort to minimize my waste generation and select the best waste management method that is available to me and that I can afford.							
Printed/Typed Name GEORGE EGGERS		Signature <i>George Eggers</i>			Month Day Year 10/31/71/72		
17. Transporter 1 Acknowledgement of Receipt of Materials							
Printed/Typed Name Rick Bales		Signature <i>Rick Bales</i>			Month Day Year 10/31/71/72		
18. Transporter 2 Acknowledgement of Receipt of Materials							
Printed/Typed Name		Signature			Month Day Year		
19. Discrepancy Indication Space							
20. Facility Owner or Operator: Certification of receipt of hazardous materials covered by this manifest except as noted in Item 19.							
Printed/Typed Name David Taylor		Signature			Month Day Year		

11-11-54
FROM CENTRAL FLORIDA ELECTRIC CO.
STREET CHESTER RD FT 32060

Please print or type. (Form designed for use on elite (12-pitch) typewriter.)

Form Approved. OMB No. 2050-0039 Expires 9-30-88

UNIFORM HAZARDOUS WASTE MANIFEST		1. Generator's US EPA ID No. MO6170021380	Manifest Document No. 1717	2. Page 1 of 1	Information in the shaded areas is not required by Federal law.	
3. Generator's Name and Mailing Address DREB Lajeune Bldg 906, Camp Lajeune, MO 65542-5000				A. State Manifest Document Number 0177C		
4. Generator's Phone (919) 481-3613 / 2542				B. State Generator's ID		
5. Transporter 1 Company Name PCB Disposal Systems, Inc.		6. US EPA ID Number 500000967249		C. State Transporter's ID H-1550		
7. Transporter 2 Company Name		8. US EPA ID Number		D. Transporter's Phone 016/732-5591		
9. Designated Facility Name and Site Address PCB Disposal Systems, Inc. At 1, Box 159 Kingsville, MO 64061		10. US EPA ID Number 007950781949		E. State Transporter's ID		
				F. Transporter's Phone		
				G. State Facility's ID 04037		
				H. Facility's Phone 016/732-5591		
11. US DOT Description (Including Proper Shipping Name, Hazard Class, and ID Number)				12. Containers No.	13. Total Quantity	14. Unit Wt/Vol
GENERATOR	a. Polychlorinated biphenyls (PCB) ORM-S UN 2315			02	Pu 11/71	P
	b. Polychlorinated biphenyls (PCB) ORM-S UN 2315					
	c. Polychlorinated biphenyls (PCB) ORM-S UN 2315					
	d.					
J. Additional Descriptions for Materials Listed Above A-02 wooden Pallets CLIN 0014				K. Handling Codes for Wastes Listed Above		
15. Special Handling Instructions and Additional Information Clean up any leaks or spills; call emergency coordinator (016/732-5591/6563) in case of emergency or questionable developments.						
16. GENERATOR'S CERTIFICATION: I hereby declare that the contents of this consignment are fully and accurately described above by proper shipping name and are classified, packed, marked, and labeled, and are in all respects in proper condition for transport by highway according to applicable international and national government regulations. If I am a large quantity generator, I certify that I have a program in place to reduce the volume and toxicity of waste generated to the degree I have determined to be economically practicable and that I have selected the practicable method of treatment, storage, or disposal currently available to me which minimizes the present and future threat to human health and the environment; OR, if I am a small quantity generator, I have made a good faith effort to minimize my waste generation and select the best waste management method that is available to me and that I can afford.						
Printed/Typed Name GEORGE EGGERS		Signature <i>George Eggers</i>			Month Day Year 10/31/71	
TRANSPORTER	17. Transporter 1 Acknowledgement of Receipt of Materials					
	Printed/Typed Name Rick Bales		Signature <i>Rick Bales</i>			Month Day Year 10/31/71
FACILITY	18. Transporter 2 Acknowledgement of Receipt of Materials					
	Printed/Typed Name		Signature			Month Day Year
19. Discrepancy Indication Space						
20. Facility Owner or Operator: Certification of receipt of hazardous materials covered by this manifest except as noted in Item 19.						
Printed/Typed Name David Taylor		Signature			Month Day Year	

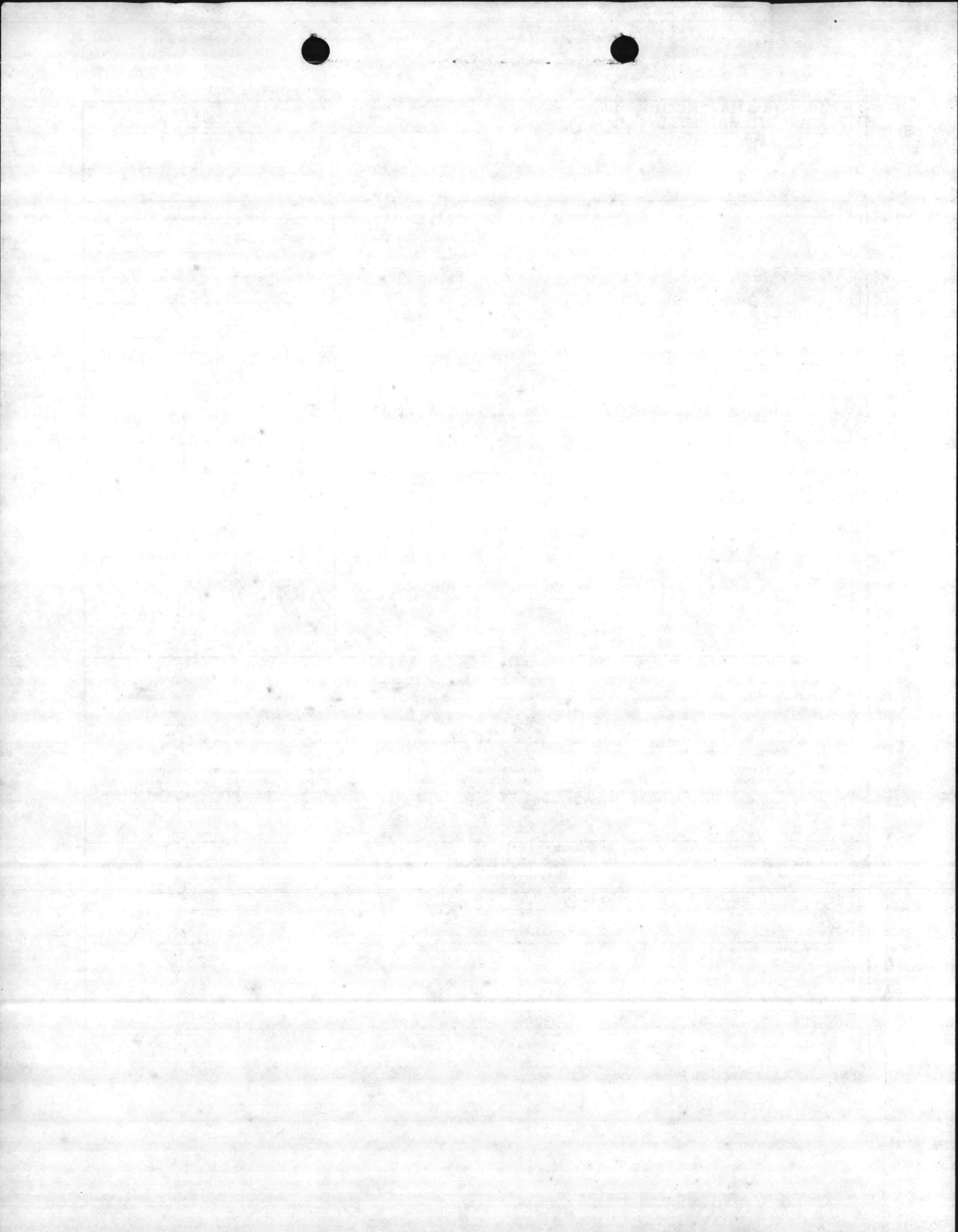

MAILED 23 JAN 88

DLA 200-86-D-0012

PCB INVENTORY SHEET

INSTRUCTIONS ON REVERSE SIDE.

DFDO LEJEUNE	GENERATOR MARINE CORPS BASE
POINT OF CONTACT GEORGE EGGERS / WILLIAM KING	LOCATION OF MATERIAL TP463
COMMERCIAL PHONE (919) 451-5613 / 5652	AUTOVON PHONE 484-5613 / 5652
INSTALLATION CAMP LEJEUNE	
FACILITY DRMO	

1. CONTRACT LINE ITEM	2. PCB/PPM CONCEN	3. QTY	4. APPROX GALLONS		5. APPROX GROSS WT/LBS		6. H x W x L APPROX DIMENSIONS	7. NOUN	8. KVA	9. DTID NUMBER	10. REMARKS	11. L/A
			EACH	TOTAL	EACH	TOTAL						
0002	520	1	DRAINED		800	800	46" x 24" x 28"	TRANSFORMER	37.5	M9318263220007	SER# 6961550	X
0004	140	1	"	"	600	600	46" x 22" x 28"	"	"	"	SER# 86731	X
0004	200	1	"	"	600	600	44" x 18" x 22"	"	15	"	SER# 6396907	X
0004	260	1	"	"	105	105	32" x 22" x 22"	"	5	"	SER# 65K9202	X
0002	2200	1	"	"	327	327	23" DIA x 35" H	TRANSFORMER IN SS GL OVER	15	"	SER# 77V8060	X
6002	540	1	"	"	327	327	23" DIA x 35" H	"	5	"	SER# 6968586	X
0014	—	2	—	—	85	170	40" x 48"	PALLETWOOD		"		
<p>Entire DTID was assigned to CLIN 000200 AA IN DAISY-DI. Removed entire amount from D-1 ON 1 manifest line 01 A 00001.</p>												

INSTRUCTIONS

1. This sheet will be used for all PCB Inventories or Delivery Orders.
2. Complete one sheet for each location.
3. Fill in the following information:

A. Contracting Officer's Representative Nominee GEORGE EGGERS
Commercial Phone (919) 451-5613 / 5652 Autovon 484-5613 / 5652

B. Alternate Contracting Officer's Rep. Nominee WILLIAM KING
Commercial Phone (919) 451-5613 / 5652 Autovon 484-5613 / 5652

4. Complete the top portion of each sheet.
5. Complete one line for each entry.
6. Specific instructions are as follows:

A. One-Time Contract Inventories or Delivery Orders

- (1) Column 1 (Contract Line Item) leave blank for PCB inventory. CLIN to be filled in on Delivery Orders.
- (2) Columns 2 (PCB/PPB Concentration) through 7 (Noun) must be completed.
- (3) Column 8 (KVA) should be filled in for electrical components. Column 9 (DTID Number) must be completed.
- (4) Column 10 (Remarks) is optional. Include any information which may be helpful to the Contracting Officer.
- (5) Column 11 (L/A, Laboratory Analysis), if you have received a laboratory analysis for this item, put an X in the blank. If you have no analysis, leave the block blank.
- (6) Leave lines "Enclosure" and "Page" blank. DPDS-HC completes these.

B. Requirements Contract Inventories

- (1) Column 1 (Contract Line Item) leave blank.
- (2) Column 2 (PCB/PPB Concentration) must be completed.
- (3) Columns 3 (Quantity) through 5 (Approx Gross Weight) will be completed with the PDO's estimates of numbers, gallons and weights.
- (4) Column 6 (Dimensions), complete if dimensions are known.
- (5) Column 7 (Noun) complete.
- (6) Columns 8 (KVA) and 9 (DTID Number) complete if information is available.
- (7) Column 10 (Remarks) is optional. Include any information which may be helpful to the Contracting Officer.
- (8) Column 11 (L/A, Laboratory Analysis), if you have received a laboratory analysis for this item, put an X in the blank. If you have no analysis, leave the block blank.
- (9) Leave lines "Enclosure" and "Page" blank. DPDS-HC completes these.

Customer BASEMAINT Date 15 JAN 87
 Weight LOT 203 Time _____
 Deliver To DRMO TP463

6780	Gross	Truck No. _____
4590	Tare	Material <u>TRANSFORMERS</u>
<u>2190</u>	Net	Price _____
		Driver _____ On <input type="checkbox"/> Off <input checked="" type="checkbox"/>
		Weighed By <u>Gms</u>

TRT-4 WINSLOW SCALE COMPANY - P. O. BOX 1523 - TERRE HAUTE, IN 47808 812-466-5265

PRINTED IN U. S. A.

Customer BASEMAINT Date 15 JAN 87
 Weight LOT 203 Time _____
 Deliver To DRMO TP463

6780	Gross	Truck No. _____
4590	Tare	Material <u>TRANSFORMERS</u>
<u>2190</u>	Net	Price _____
		Driver _____ On <input type="checkbox"/> Off <input checked="" type="checkbox"/>
		Weighed By <u>Gms</u>

TRT-4 WINSLOW SCALE COMPANY - P. O. BOX 1523 - TERRE HAUTE, IN 47808 812-466-5265

PRINTED IN U. S. A.

Customer BASEMAINT Date 15 JAN 87
 Weight LOT 203 Time _____
 Deliver To DRMO TP463

6780	Gross	Truck No. _____
4590	Tare	Material <u>TRANSFORMERS</u>
<u>2190</u>	Net	Price _____
		Driver _____ On <input type="checkbox"/> Off <input checked="" type="checkbox"/>
		Weighed By <u>Gms</u>

TRT-4 WINSLOW SCALE COMPANY - P. O. BOX 1523 - TERRE HAUTE, IN 47808 812-466-5265

PRINTED IN U. S. A.

11-21-51
RECEIVED
FEDERAL BUREAU OF INVESTIGATION
U. S. DEPARTMENT OF JUSTICE
WASHINGTON, D. C.
NOV 21 1951
COMMUNICATIONS SECTION
COMMUNICATIONS SECTION
COMMUNICATIONS SECTION

11-21-51
RECEIVED
FEDERAL BUREAU OF INVESTIGATION
U. S. DEPARTMENT OF JUSTICE
WASHINGTON, D. C.
NOV 21 1951
COMMUNICATIONS SECTION
COMMUNICATIONS SECTION
COMMUNICATIONS SECTION



Customer MAINT Date _____
 Weigh at ~~LOT~~ LOT 203 Time 0915
 Deliver To DRMO TP 463

5330	Gross	Truck No.	
4590	Tare	Material	<u>TRANSFORMERS IN 55 GAL OVER PACK</u>
<u>740</u>	Net	Price	
		Driver	On <input type="checkbox"/> Off <input checked="" type="checkbox"/>
		Weighed By	<u>Jms</u>

TRT-4 WINSLOW SCALE COMPANY - P. O. BOX 1523 - TERRE HAUTE, IN 47808 812-466-5265

PRINTED IN U. S. A.

Customer MAINT Date _____
 Weigh at ~~LOT~~ LOT 203 Time 0915
 Deliver To DRMO TP 463

5330	Gross	Truck No.	
4590	Tare	Material	<u>TRANSFORMERS IN 55 GAL OVER PACK</u>
<u>740</u>	Net	Price	
		Driver	On <input type="checkbox"/> Off <input checked="" type="checkbox"/>
		Weighed By	<u>Jms</u>

TRT-4 WINSLOW SCALE COMPANY - P. O. BOX 1523 - TERRE HAUTE, IN 47808 812-466-5265

PRINTED IN U. S. A.

Customer MAINT Date _____
 Weigh at ~~LOT~~ LOT 203 Time 0915
 Deliver To DRMO TP 463

5330	Gross	Truck No.	
4590	Tare	Material	<u>TRANSFORMERS IN 55 GAL OVER PACK</u>
<u>740</u>	Net	Price	
		Driver	On <input type="checkbox"/> Off <input checked="" type="checkbox"/>
		Weighed By	<u>Jms</u>

TRT-4 WINSLOW SCALE COMPANY - P. O. BOX 1523 - TERRE HAUTE, IN 47808 812-466-5265

PRINTED IN U. S. A.

MAINT
2830
4290
1460

MAINT
2830
4290
1460

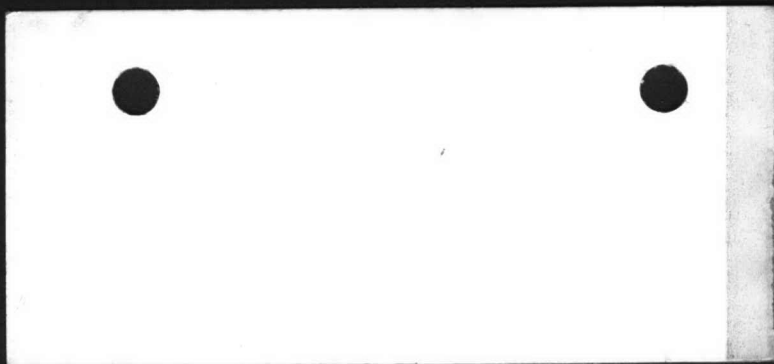

INSTRUCTIONS

- Column 1. **CLIN:** Contract Line Item Number, as appears in contract schedule.
- Column 2. **ITEM DESCRIPTION:** Item, as appears in contract schedule.
- Column 3. **PICK-UP LOCATION:** Government installation where contractor picked up the item. Use additional lines as necessary.
- Column 4. **UNIT:** Unit of measure (e.g., pounds, gallons, etc.)
- Column 5. **QUANTITY PICKED-UP:** Actual quantity picked-up, attache explanation of any discrepancies between this quantity and the quantity specified by the contract.
- Column 6. **PICK-UP MANIFEST NUMBER(s):** List all pick-up manifests applicable to the CLIN, use additional lines if necessary. The quantity picked up on each manifest must be reported.
- Column 7. **DATE:** Date that item was picked up.
- Column 8. **REMARKS:** Indicate any differences between quantity collected and the quantity shown in the contract. Indicate the number of containers requiring overpacking, repacking, draining, etc. (Attach additional documents as necessary.) Indicate description on manifest if different from Column 2 above.

Customer R.B. DISPOSAL SYSTEMS Date 3-17-87
 Weight LOT 203 Time 10:45
 Deliver To _____

44850	Gross	Truck No. _____
42480	Tare	Material <u>TRANSFORMERS DRUM</u>
	Net	Price _____
<u>2370</u>		Driver _____ <input type="checkbox"/> On <input type="checkbox"/> Off
		Weighed By <u>Jms R. S. S. S. S.</u>

TRT-4 WINSLOW SCALE COMPANY - P. O. BOX 1523 - TERRE HAUTE, IN 47808 812-466-5265

PRINTED IN U. S. A.

Customer R.B. DISPOSAL SYSTEMS Date 3-17-87
 Weight LOT 203 Time 10:45
 Deliver To _____

44850	Gross	Truck No. _____
42480	Tare	Material <u>TRANSFORMERS DRUM</u>
	Net	Price _____
<u>2370</u>		Driver _____ <input type="checkbox"/> On <input type="checkbox"/> Off
		Weighed By <u>Jms R. S. S. S. S.</u>

TRT-4 WINSLOW SCALE COMPANY - P. O. BOX 1523 - TERRE HAUTE, IN 47808 812-466-5265

PRINTED IN U. S. A.

3-17-87
1987
44820
42480
3370

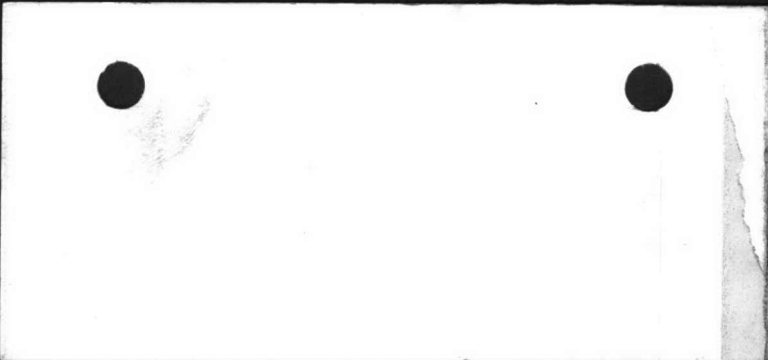



7530009908884
FOLDER FILE
EA

