

GROUNDWATER FIELD SAMPLING DATA SHEET



Industrial & Environmental Analysts, Inc.
Research Triangle Park, NC 27709
919-467-9919

1. Client Name CAMP LETONE
2. Location JACKSONVILLE N.C.
3. Date 12/29/87
4. Well ID MW-D 5. Sequence No. D-2
6. Sampler's Name REGGIE COCKMAN
7. Evacuation Method BAILER 8. Sampling Method BAILER

9. Field Observations & Sampling Conditions

- 9.1 Weather & Temperature FAIR, COLD - 20°F
- 9.2 Was Well Locked Upon Arrival? Yes No
- 9.3 Any Unusual Conditions in the Area? Yes No

Explanation _____

10. Well Evacuation Data (all measurements referenced from top of casing)

- 10.1 Casing Diameter 4.5 Inches 10.2 Well Diameter 2.0 Inches
- 10.3 Total Well Depth 33.90 Feet
- 10.4 Static Water Level 12.15 Feet
- 10.5 Height of Water Column 21.75 Feet
- 10.6 Water Volume in Well 13.4 Liters
- 10.7 Evacuate 3 Well Volumes Prior to Sampling
- 10.8 Evacuate 40.3 Liters Prior to Sampling or to Dryness
- 10.9 Actual Volume Evacuated from Well 43.3 Liters
- 10.10 If Well Went Dry, H/A Hours Between Purging and Sampling.

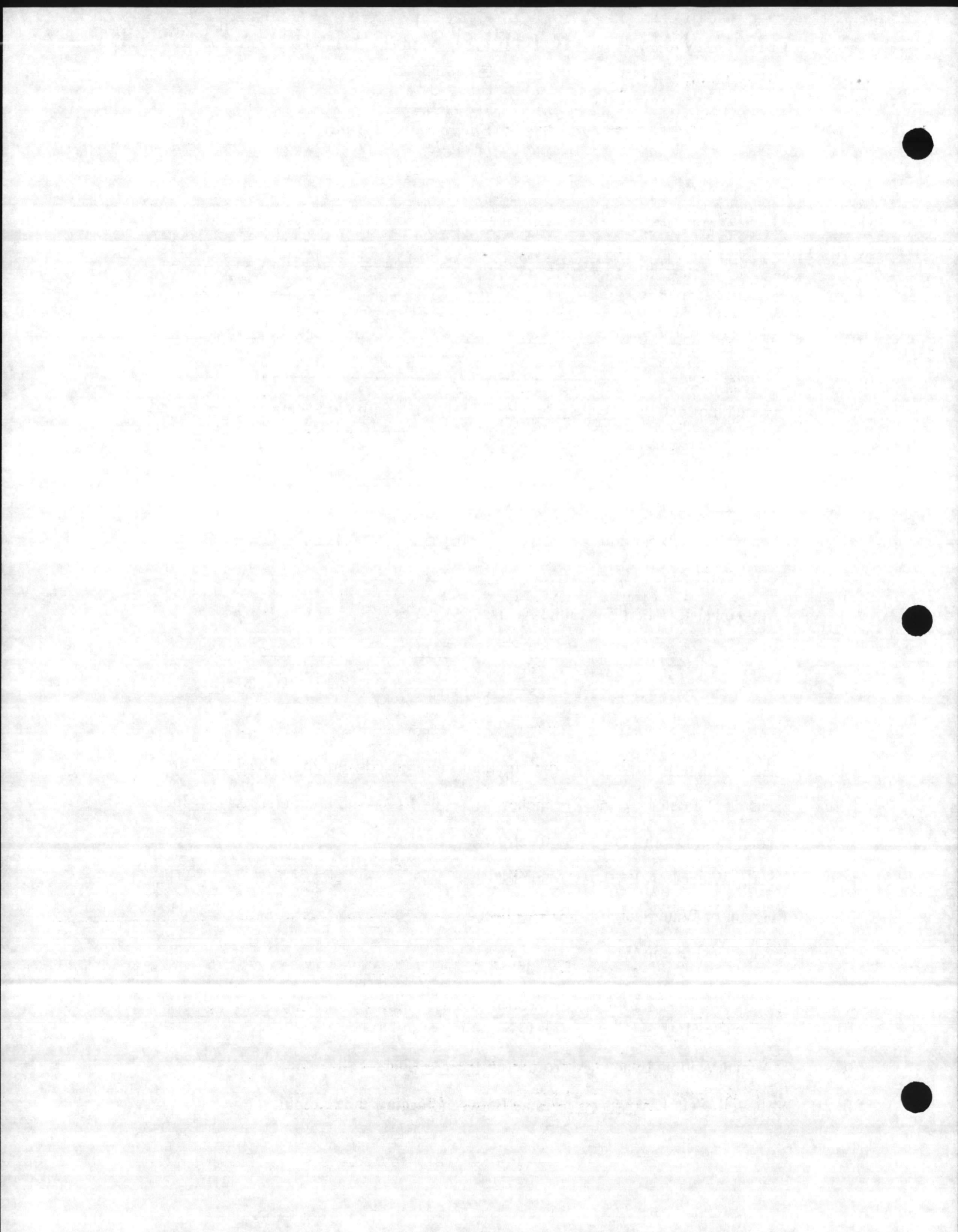

11. Well Sampling Data

11.1 Use BALLET For Extracting Sample

11.2

Parameter	Type of Bottle (ml. & size)	Preservative	Sample Recipient
-----------	--------------------------------	--------------	------------------

PCRA metals + Cu, Fe, Mn, Zn	500 ml plastic	HNO ₃	IEA ↓
Cl ⁻ , F ⁻ , SO ₄	500 ml plastic	-	
NO ₃ , COD	500 ml plastic	H ₂ SO ₄	
BOD	1 L plastic	-	
TDS, TOX	1 L plastic	-	

11.3 Sample Appearance (e.g. clear, muddy, turbid) slightly turbid

11.4 Samples Placed on Ice Immediately After Collection

11.5 Date and Time Sample Extracted 12/29/87 1440

12. Field Analyses

Parameter	Std. Used For Calibration	Sample Reading	Reading of Std. After Sample
Temperature		<u>14.6</u>	
pH	<u>7.00</u>	<u>4.77</u>	<u>-1.01</u>
Specific Conductance	<u>131</u>	<u>67</u>	<u>130</u>

13. Well Secured With Lock After Sampling? Yes No
If No, Explanation _____

14. IEA Sample Number 304-17-4

15. I, The Undersigned, Hereby Certify That All Of The Above Information Is Accurate.

Signature Reggie Rockman

Date & Time 12/29/87 1600

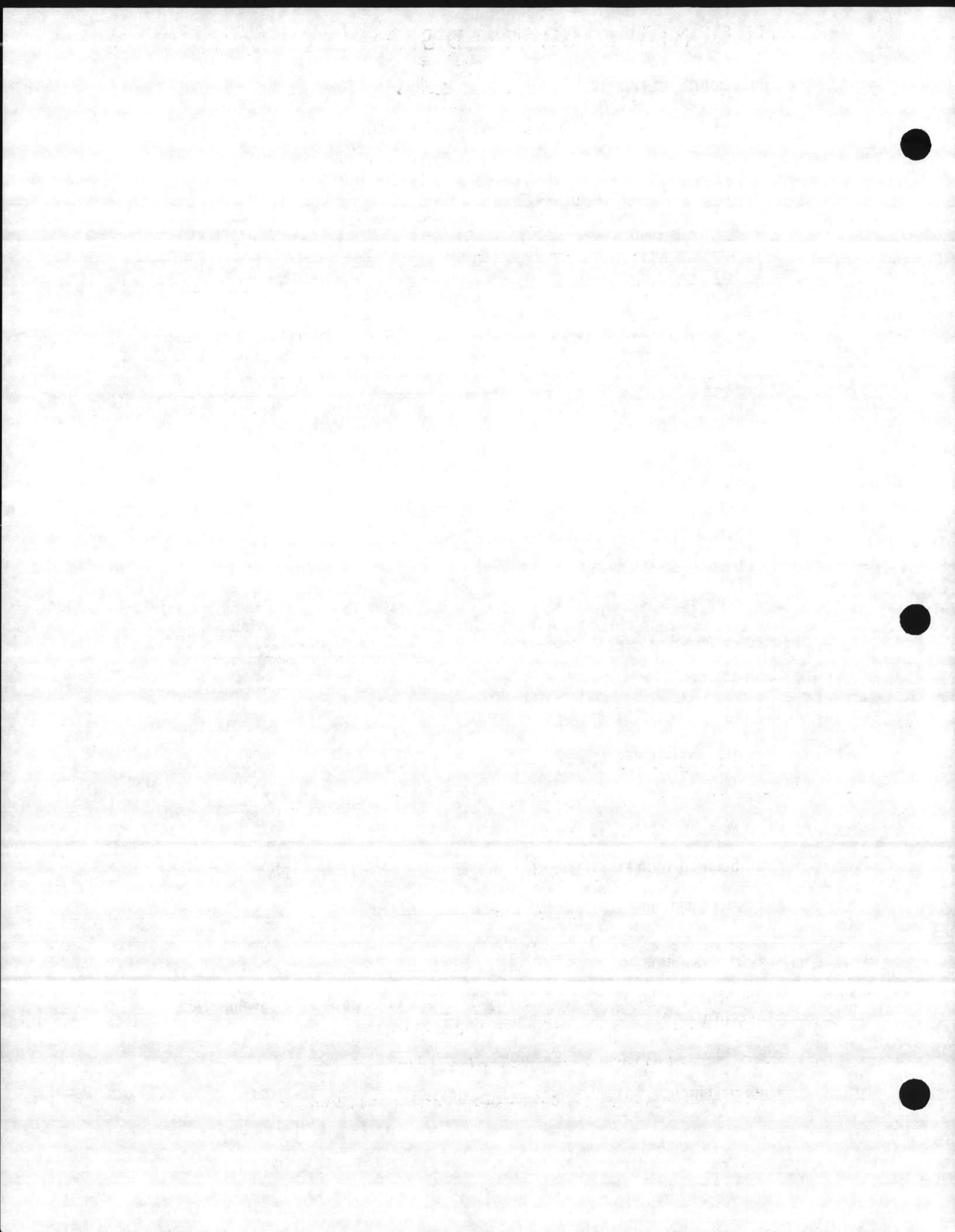

GROUNDWATER FIELD SAMPLING DATA SHEET



Industrial & Environmental Analysts, Inc.
Research Triangle Park, NC 27709
919-467-9919

1. Client Name CAMP LEJUNE
2. Location JACKSONVILLE, N.C.
3. Date 12/30/87
4. Well ID MW-C 5. Sequence No. 4
6. Sampler's Name REGGIE COCKMAN
7. Evacuation Method BAILER 8. Sampling Method BAILER

9. Field Observations & Sampling Conditions

- 9.1 Weather & Temperature COLD WINDY
- 9.2 Was Well Locked Upon Arrival? Yes No
- 9.3 Any Unusual Conditions in the Area? Yes No
- Explanation _____

10. Well Evacuation Data (all measurements referenced from top of casing)

- 10.1 Casing Diameter 4.5 Inches 10.2 Well Diameter 2.0 Inches
- 10.3 Total Well Depth 29.75 Feet
- 10.4 Static Water Level 5.45 Feet
- 10.5 Height of Water Column 23.90 Feet
- 10.6 Water Volume in Well 14.7 Liters
- 10.7 Evacuate 3 Well Volumes Prior to Sampling
- 10.8 Evacuate 44.1 Liters Prior to Sampling or to Dryness
- 10.9 Actual Volume Evacuated from Well 47.1 Liters
- 10.10 If Well Went Dry, N/A Hours Between Purging and Sampling.

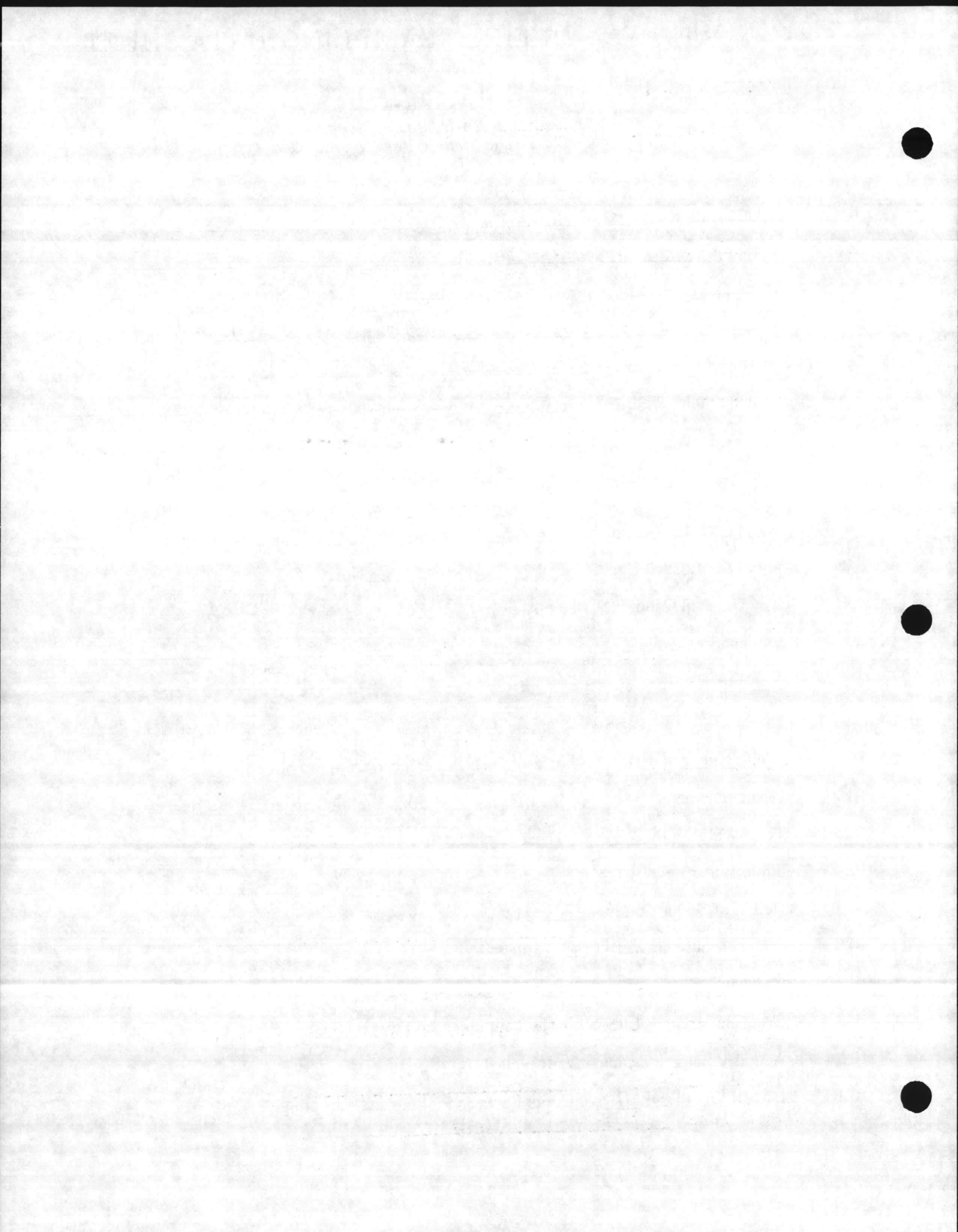

11. Well Sampling Data

11.1 Use BALLET For Extracting Sample

11.2

Parameter	Type of Bottle (ml. & size)	Preservative	Sample Recipient
PCRA metals + Cu, Fe, Mn, Zn	500ml plastic	HNO ₃	IEA
Cl ⁻ , F ⁻ , SO ₄	500ml plastic	-	↓
NO ₃ , COD	500ml plastic	H ₂ SO ₄	
BOD	1 l. plastic	-	
TDS, TOX	1 l. plastic	-	

11.3 Sample Appearance (e.g. clear, muddy, turbid) slightly turbid

11.4 Samples Placed on Ice Immediately After Collection

11.5 Date and Time Sample Extracted 12/30/87 1200

12. Field Analyses

Parameter	Std. Used For Calibration	Sample Reading	Reading of Std. After Sample
Temperature		<u>15.0</u>	
pH	<u>7.00</u>	<u>6.14</u>	<u>7.01</u>
Specific Conductance	<u>31</u>	<u>139</u>	<u>130</u>

13. Well Secured With Lock After Sampling? Yes No

If No, Explanation _____

14. IEA Sample Number 304-17-3

15. I, The Undersigned, Hereby Certify That All Of The Above Information Is Accurate.

Signature Peggie Zolner

Date & Time 12/30/87 1600

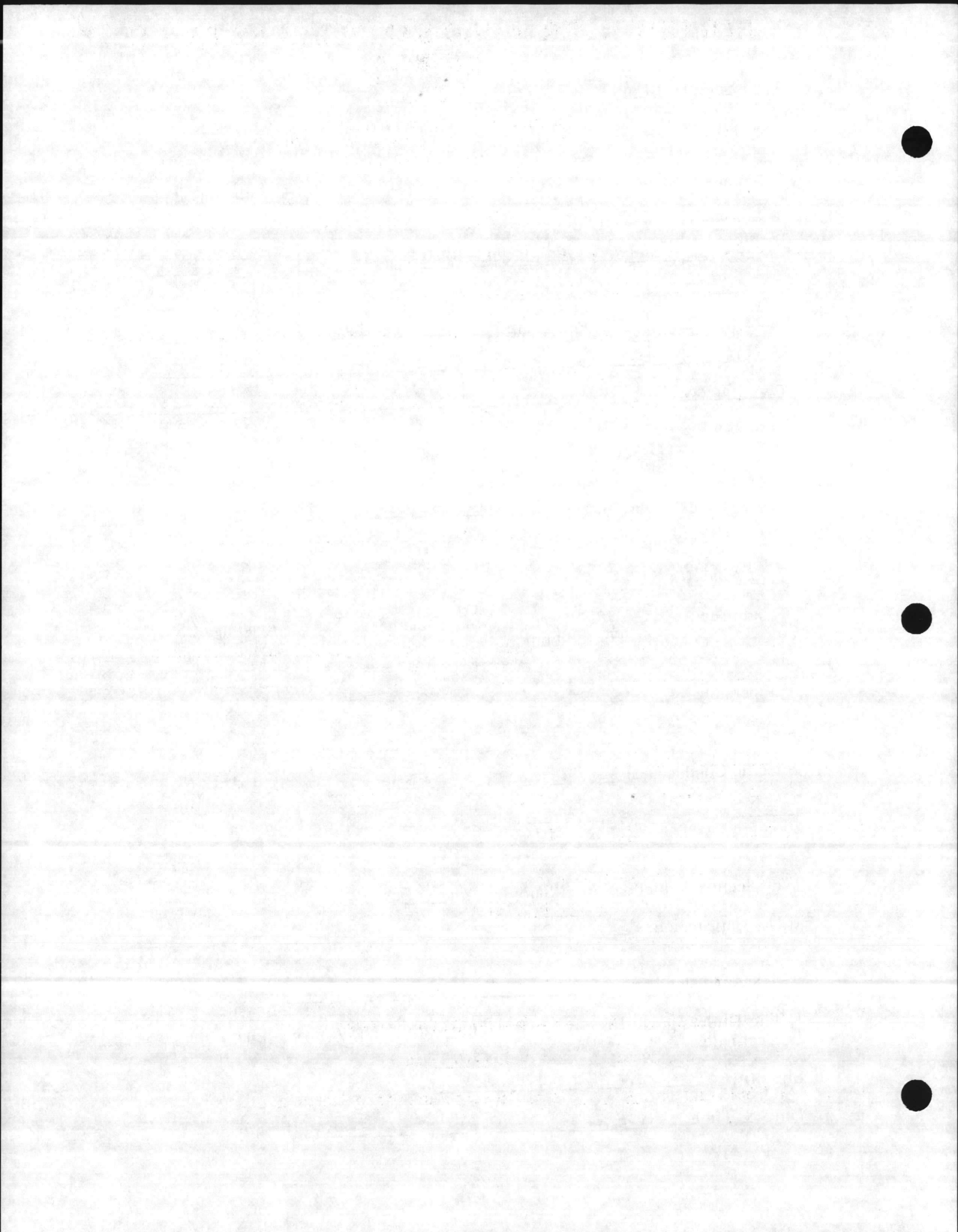

GROUNDWATER FIELD SAMPLING DATA SHEET



Industrial & Environmental Analysts, Inc.
Research Triangle Park, NC 27709
919-467-9919

1. Client Name CAMP LEJUNE
2. Location JACKSONVILLE, N.C.
3. Date 12/30/87
4. Well ID MW-B 5. Sequence No. 3
6. Sampler's Name RENEE COCKMAN
7. Evacuation Method BALLER 8. Sampling Method BALLER

9. Field Observations & Sampling Conditions

- 9.1 Weather & Temperature COLD WINDY
 - 9.2 Was Well Locked Upon Arrival? Yes No
 - 9.3 Any Unusual Conditions in the Area? Yes No
- Explanation _____

10. Well Evacuation Data (all measurements referenced from top of casing)

- 10.1 Casing Diameter 4.5 Inches 10.2 Well Diameter 2.0 Inches
- 10.3 Total Well Depth 24.00 Feet
- 10.4 Static Water Level 18.35 Feet
- 10.5 Height of Water Column 5.65 Feet
- 10.6 Water Volume in Well 3.5 Liters
- 10.7 Evacuate 3 Well Volumes Prior to Sampling
- 10.8 Evacuate 10.5 Liters Prior to Sampling or to Dryness
- 10.9 Actual Volume Evacuated from Well 13.5 Liters
- 10.10 If Well Went Dry, N/A Hours Between Purging and Sampling.

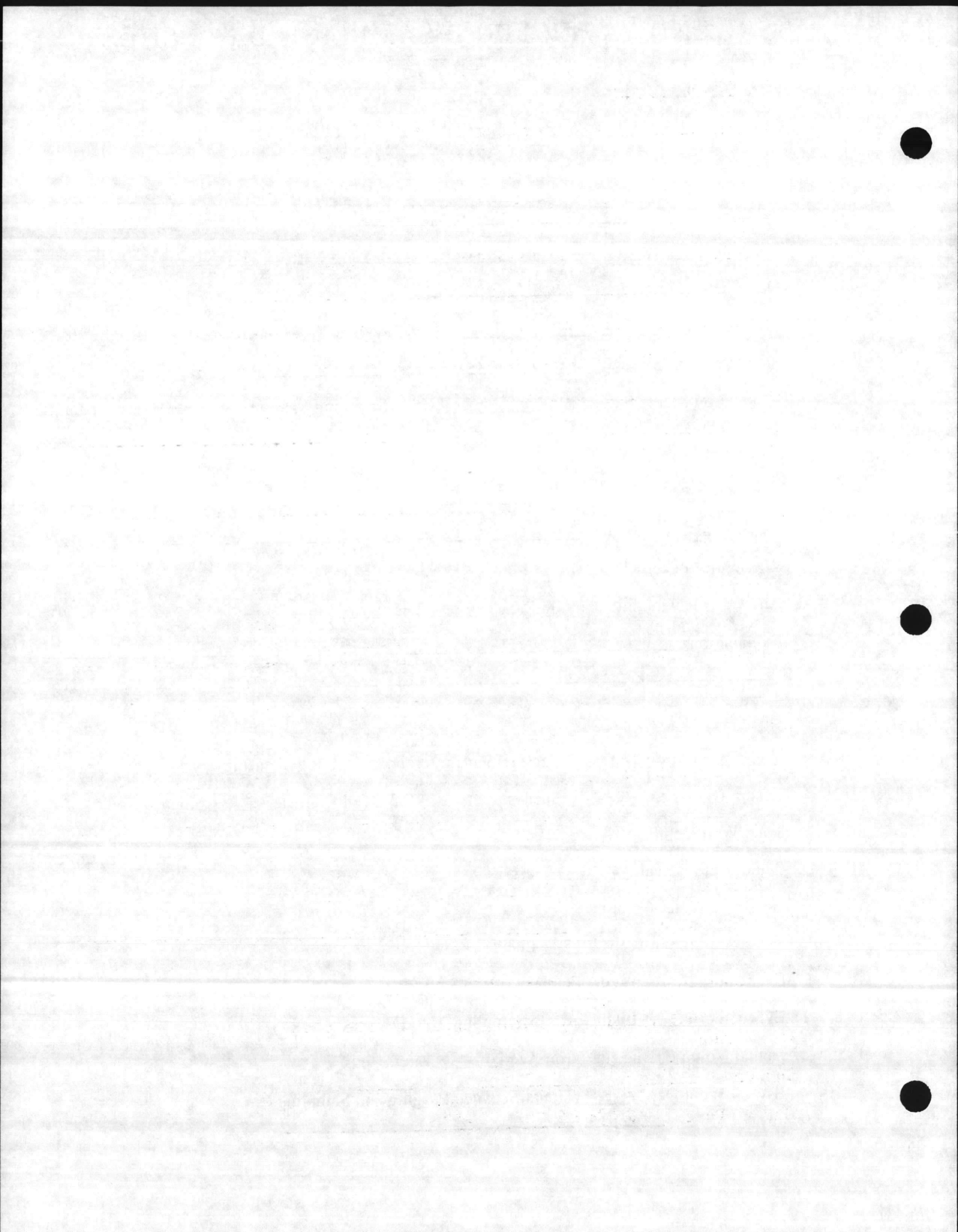

11. Well Sampling Data

11.1 Use BALEP For Extracting Sample

11.2

Parameter	Type of Bottle (mtl. & size)	Preservative	Sample Recipient
-----------	------------------------------	--------------	------------------

+ RCRA metals Cu, Fe, Mn, Zn	500 ml plastic	HNO ₃	IEA ↓
Cl ⁻ , F ⁻ , SO ₄	500 ml plastic	-	
NO ₃ , COD	500 ml plastic	H ₂ SO ₄	
BOD	1 l. plastic	-	
TDS, TOX	1 l. plastic	-	

11.3 Sample Appearance (e.g. clear, muddy, turbid) turbid

11.4 Samples Placed on Ice Immediately After Collection

11.5 Date and Time Sample Extracted 12/30/97 1040

12. Field Analyses

Parameter	Std. Used For Calibration	Sample Reading	Reading of Std. After Sample
Temperature		<u>16.6</u>	
pH	<u>7.00</u>	<u>5.37</u>	<u>7.00</u>
Specific Conductance	<u>131</u>	<u>705</u>	<u>131</u>

13. Well Secured With Lock After Sampling? Yes No

If No, Explanation _____

14. IEA Sample Number 304-17-2

15. I, The Undersigned, Hereby Certify That All Of The Above Information Is Accurate.

Signature Reggie Lockin

Date & Time 12/30/97 1600

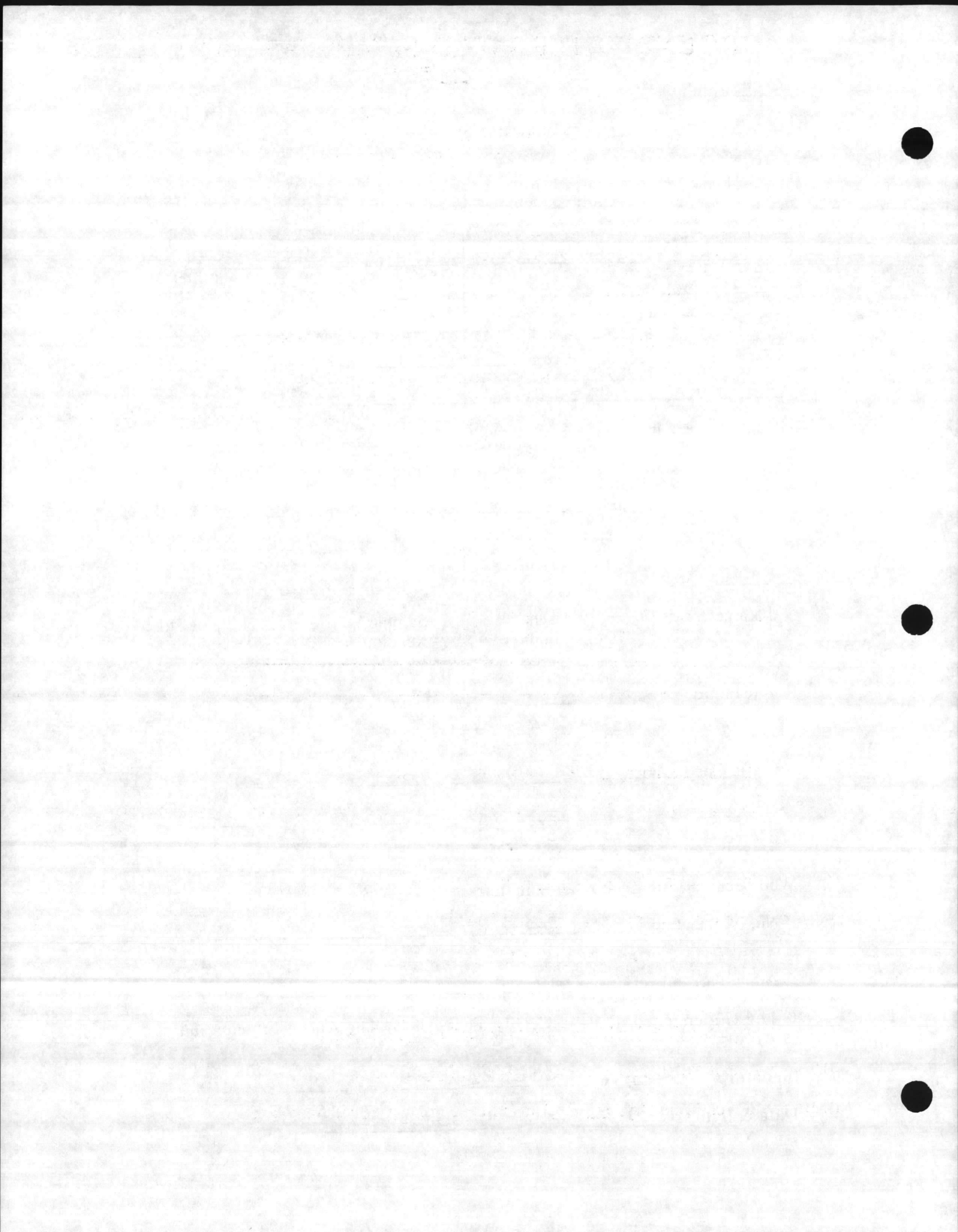

GROUNDWATER FIELD SAMPLING DATA SHEET



Industrial & Environmental Analysts, Inc.
Research Triangle Park, NC 27709
919-467-9919

1. Client Name CAMP LeJone
2. Location Jacksonville, N.C.
3. Date 12/29/97
4. Well ID MW-3 5. Sequence No. 2
6. Sampler's Name Reggie Rockman
7. Evacuation Method BAILER 8. Sampling Method BAILER

9. Field Observations & Sampling Conditions

- 9.1 Weather & Temperature FAIR WINDY COLD
- 9.2 Was Well Locked Upon Arrival? Yes No
- 9.3 Any Unusual Conditions in the Area? Yes No

Explanation _____

10. Well Evacuation Data (all measurements referenced from top of casing)

- 10.1 Casing Diameter 4.5 Inches 10.2 Well Diameter 2.0 Inches
- 10.3 Total Well Depth 26.25 Feet
- 10.4 Static Water Level 10.00 Feet
- 10.5 Height of Water Column 16.25 Feet
- 10.6 Water Volume in Well 10.03 Liters
- 10.7 Evacuate 3 Well Volumes Prior to Sampling
- 10.8 Evacuate 30.1 Liters Prior to Sampling or to Dryness
- 10.9 Actual Volume Evacuated from Well 33.1 Liters
- 10.10 If Well Went Dry, N/A Hours Between Purging and Sampling.

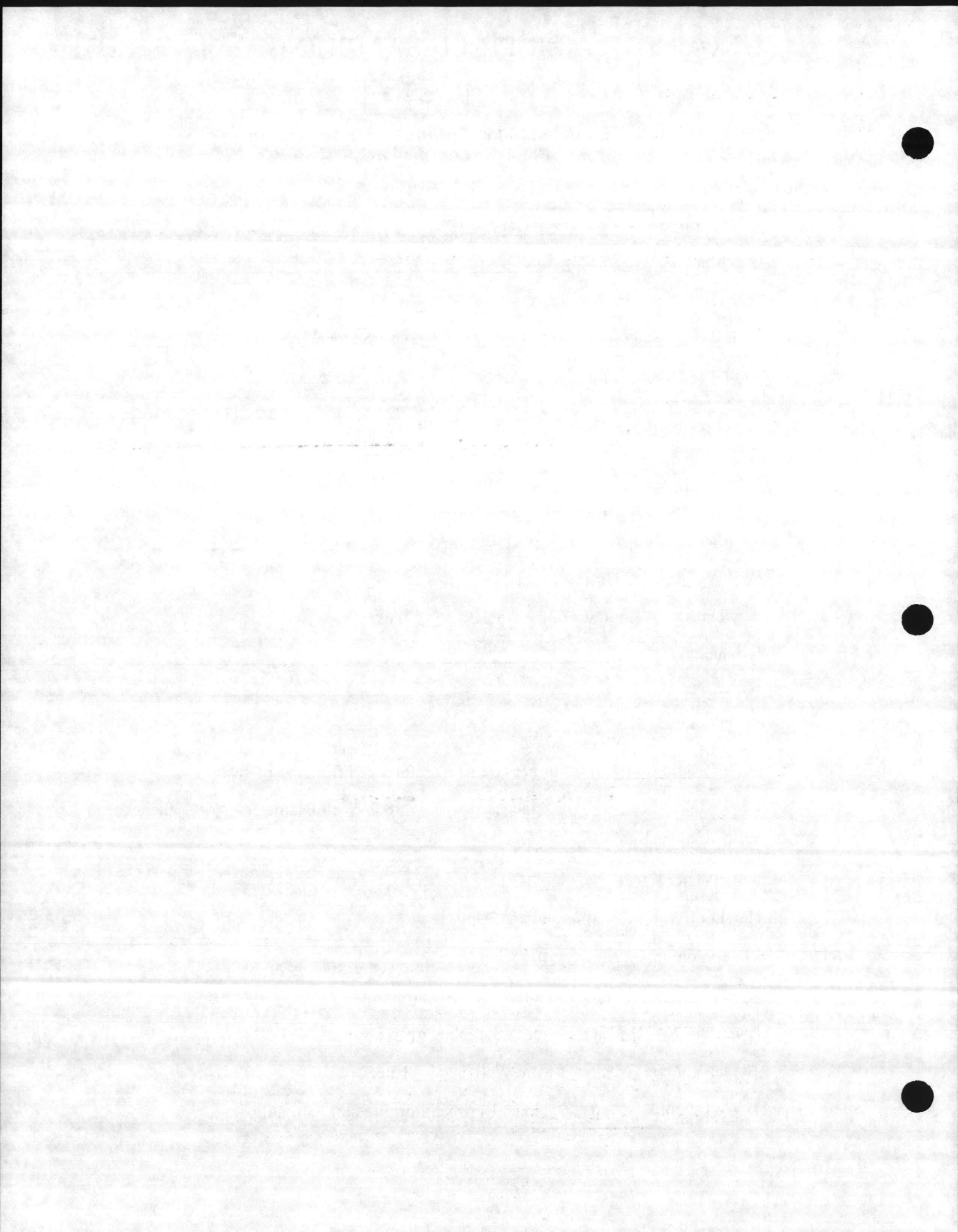

11. Well Sampling Data

11.1 Use BAILEY For Extracting Sample

11.2

Parameter	Type of Bottle (mtl. & size)	Preservative	Sample Recipient
-----------	---------------------------------	--------------	------------------

+ RCRA metals Cu, Fe, Mn, Zn	500 ml plastic	HNO ₃	IEA ↓
Cl ⁻ , F ⁻ , SO ₄	500 ml plastic	-	
NO ₃ , COD	500 ml plastic	H ₂ SO ₄	
BOD	1 L plastic	-	
TDS, TOX	1 L plastic	-	

11.3 Sample Appearance (e.g. clear, muddy, turbid) clear

11.4 Samples Placed on Ice Immediately After Collection?

11.5 Date and Time Sample Extracted 12/29/87 1640

12. Field Analyses

Parameter	Std. Used For Calibration	Sample Reading	Reading of Std. After Sample
Temperature		<u>16.3</u>	
pH	<u>7.00</u>	<u>5.31</u>	<u>6.99</u>
Specific Conductance		<u>430</u>	

13. Well Secured With Lock After Sampling? Yes No

If No, Explanation _____

14. IEA Sample Number 304-17-1

15. I, The Undersigned, Hereby Certify That All Of The Above Information Is Accurate.

Signature Reggie [unclear]

Date & Time 12/31/87 1600

