

LEGEND

- EXISTING STRUCTURES
- PROPOSED NEW STRUCTURES
- EXISTING ROADS
- PROPOSED NEW ROAD
- TREE LINE
- EXISTING SANITARY SEWER
- EXISTING U.G. TELEPHONE LINE
- EXISTING WATER LINES
- NEW WATER LINES
- EXISTING ELECTRICAL LINES
- NEW ELECTRICAL LINES

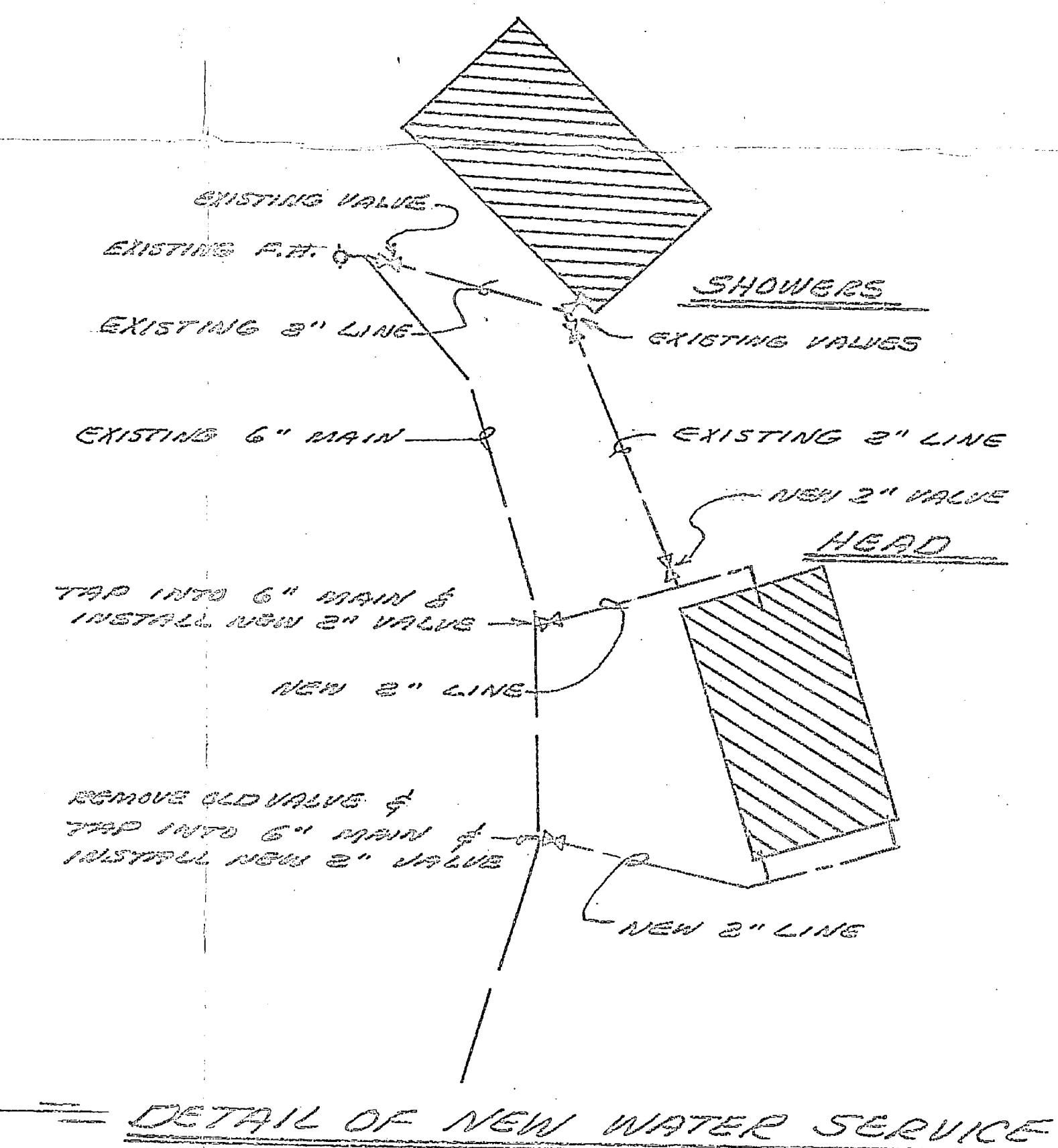

GENERAL NOTES:
 1. REMOVE SPAN BUY & RETURN TO STOCK.
 2. REMOVE 2-1/2 BAGS & INSTALL 1-2/3 BAGS ON THIS SPAN.

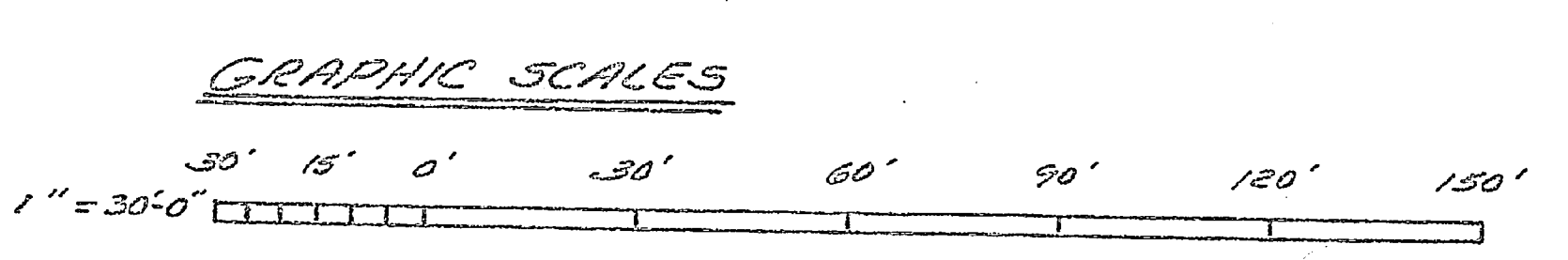

CRD DES. STA. 3-86	DEPARTMENT OF THE ARMY	MARINE CORPS ENGINEERS' OFFICE
DES. E.G. JAMES JR. 17 APR 72	MARINE CORPS AIR STATION (HELICOPTER), NEW RIVER, WASHINGTON, NORTH CAROLINA	
DRY. E.G. JAMES JR. 17 APR 72	RESERVE CAMP ADDITION	
CHK.	SITE PLAN - PAD LAYOUT, ROAD EXTENSION & UTILITIES	
APPROVED	DATE	SCALE
JULY 1972	3/20/72	F
APPROVED	DATE	SCALE
COMMANDED BY	SCALE	DATE



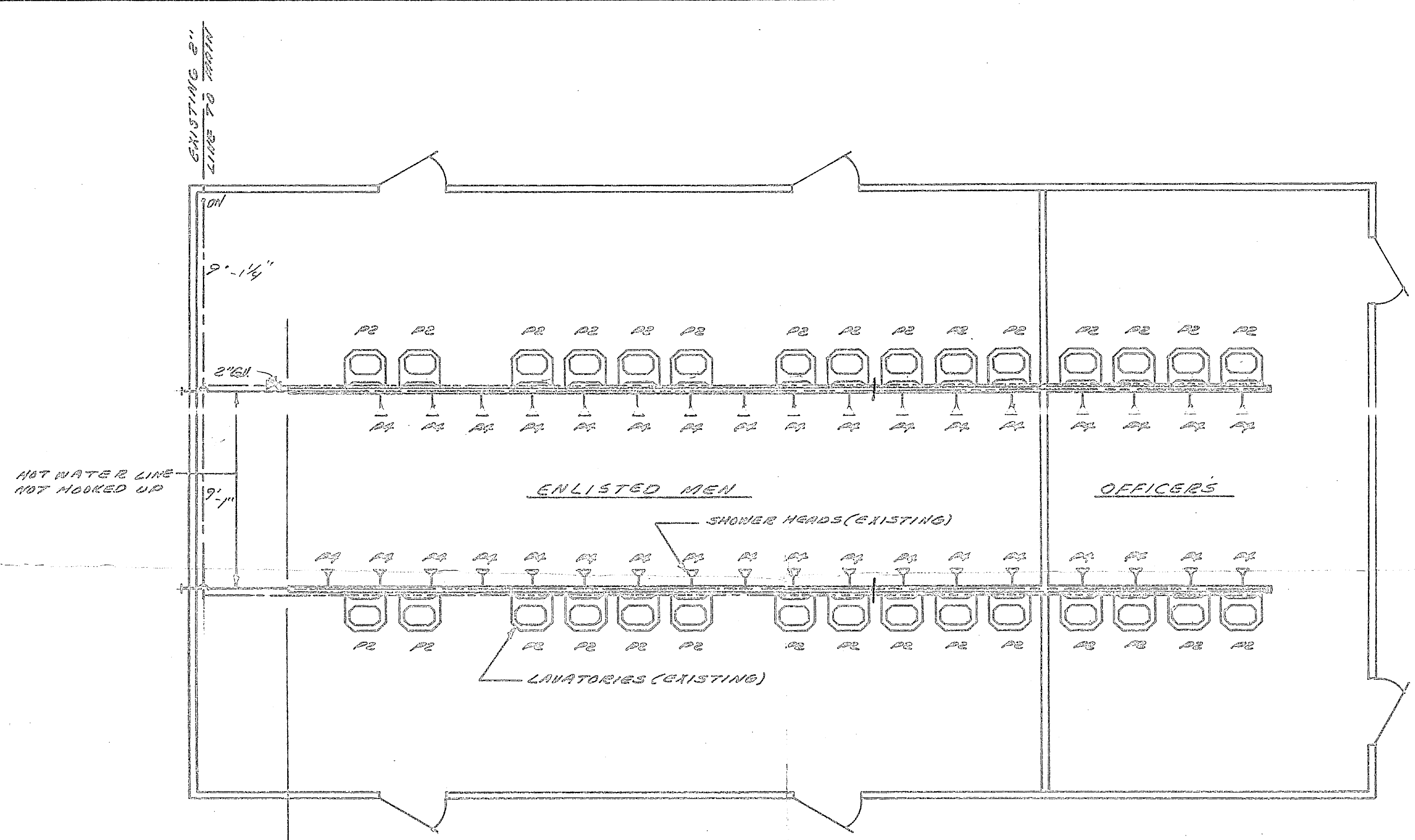

EXISTING COLD WATER PIPING PLAN
SCALE: 1/4" = 1'-0"

NOTE:
SEE RISER DIAGRAM FOR QUANTITY & MODIFICATION.

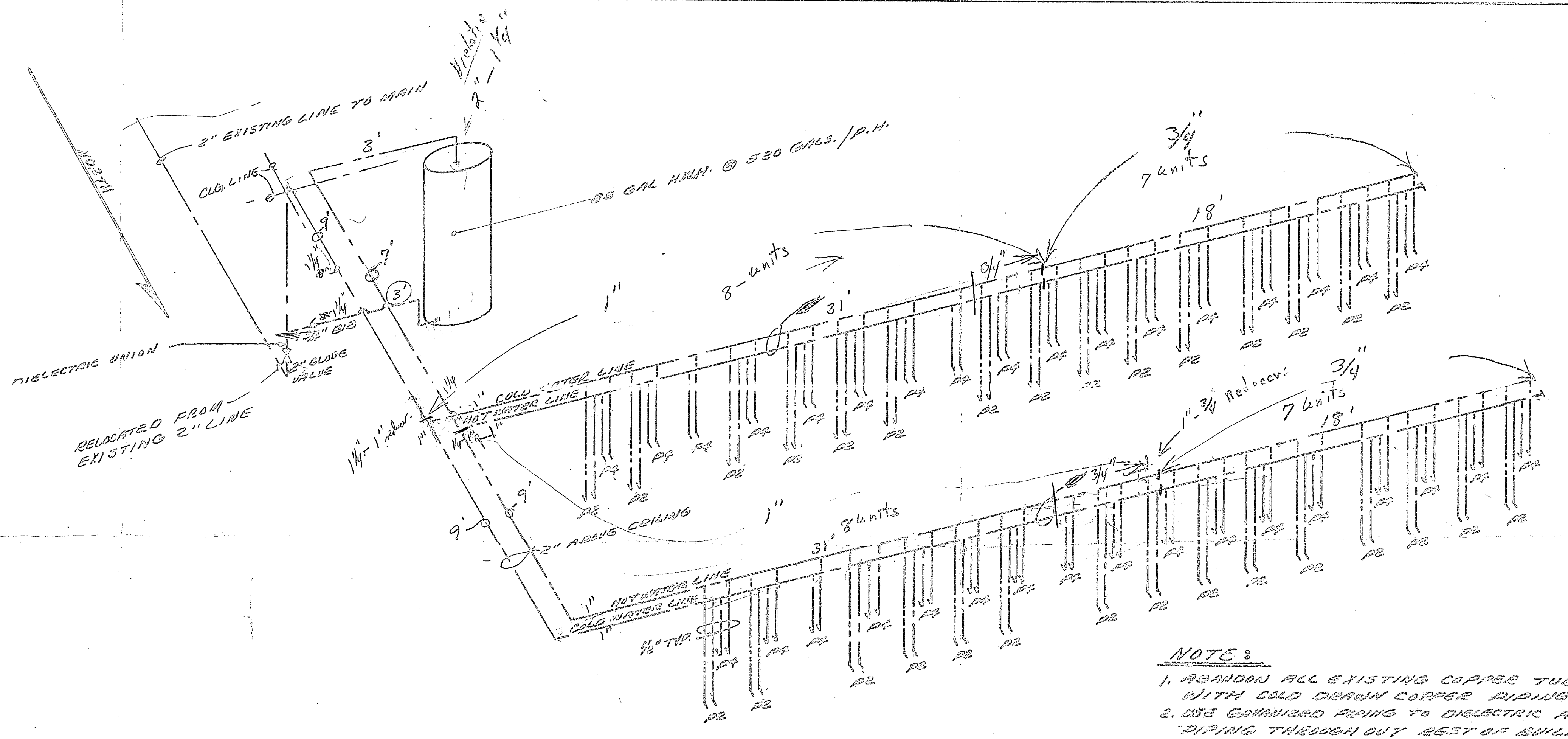

RISER DIAGRAM
SCALE: 1/8" = 1'-0"

NOTE:
1. REMOVE ALL EXISTING COPPER TUBING & REPAIRS WITH COLD DRAIN COPPER PIPING.
2. USE COPPER PIPING TO DISSECTION AND THEN COPPER PIPING THROUGH OUT REST OF BUILDING.

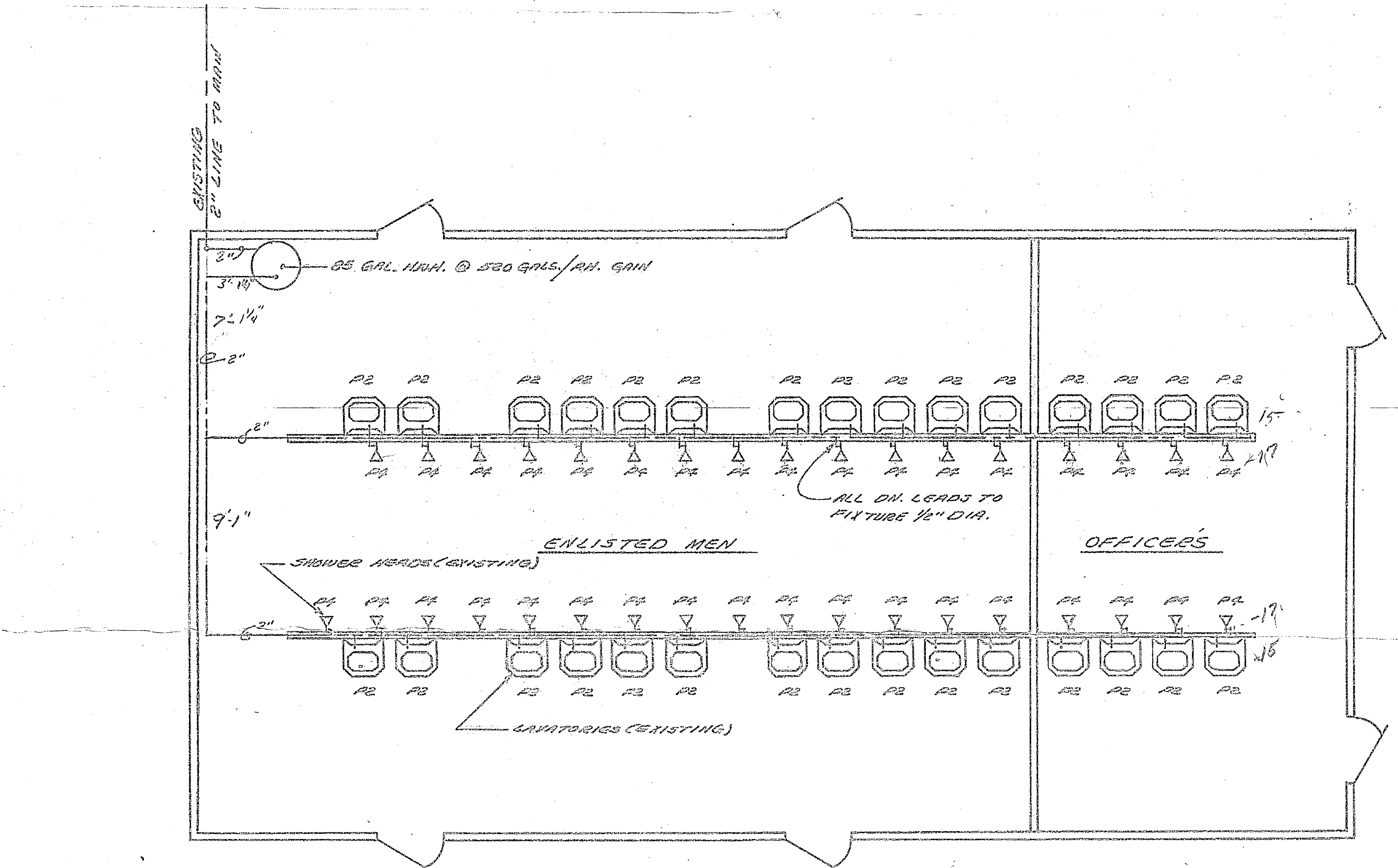

HOT WATER PIPING PLAN
SCALE: 1/4" = 1'-0"

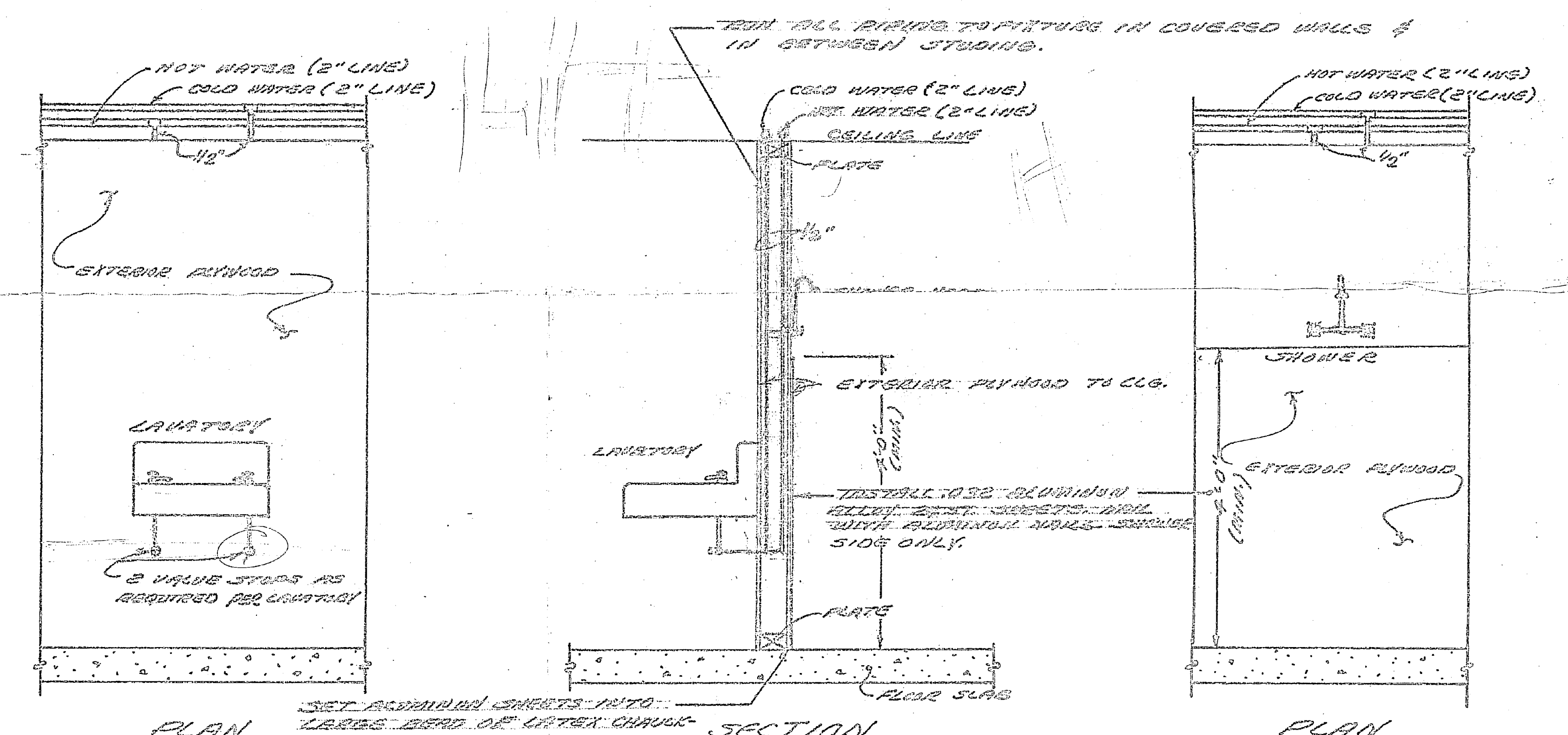

FIXTURE DETAILS
SCALE: 1/8" = 1'-0"

NOTE:
ALL OTHER EXISTING PIPING OMITTED FOR CLARITY.

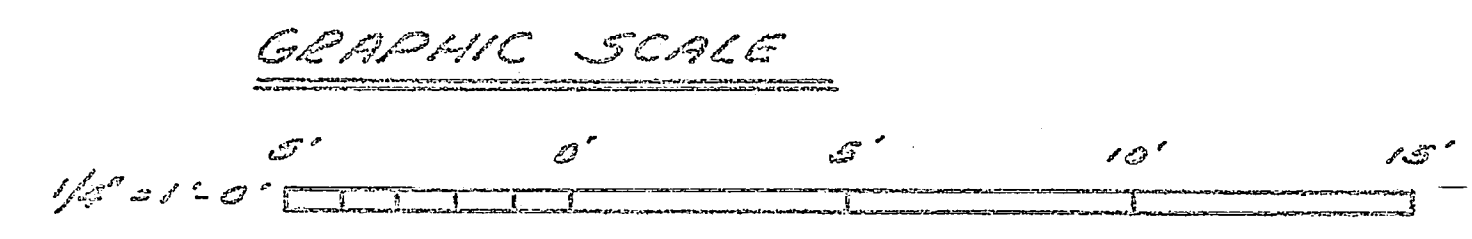

CRO AND REP 3-89 DES: E.G. JAMES JR. 2 APR 78 CMC	MARINE CORPS AIR STATION (HELICOPTER) NEWBERRY RESENE CAMP ADDITION SHOWER FACILITY - LAYOUT OF FIXTURES AND PLUMBING
DES: E.G. JAMES JR. 2 APR 78 CMC	F
DESIGNED BY: E.G. JAMES JR. DRAWN BY: E.G. JAMES JR. CHECKED BY: E.G. JAMES JR.	DATE: 2 APR 78 SHEET: 1 OF 1

