

REVISIONS			
SYM.	DESCRIPTION	DATE	APPROVED

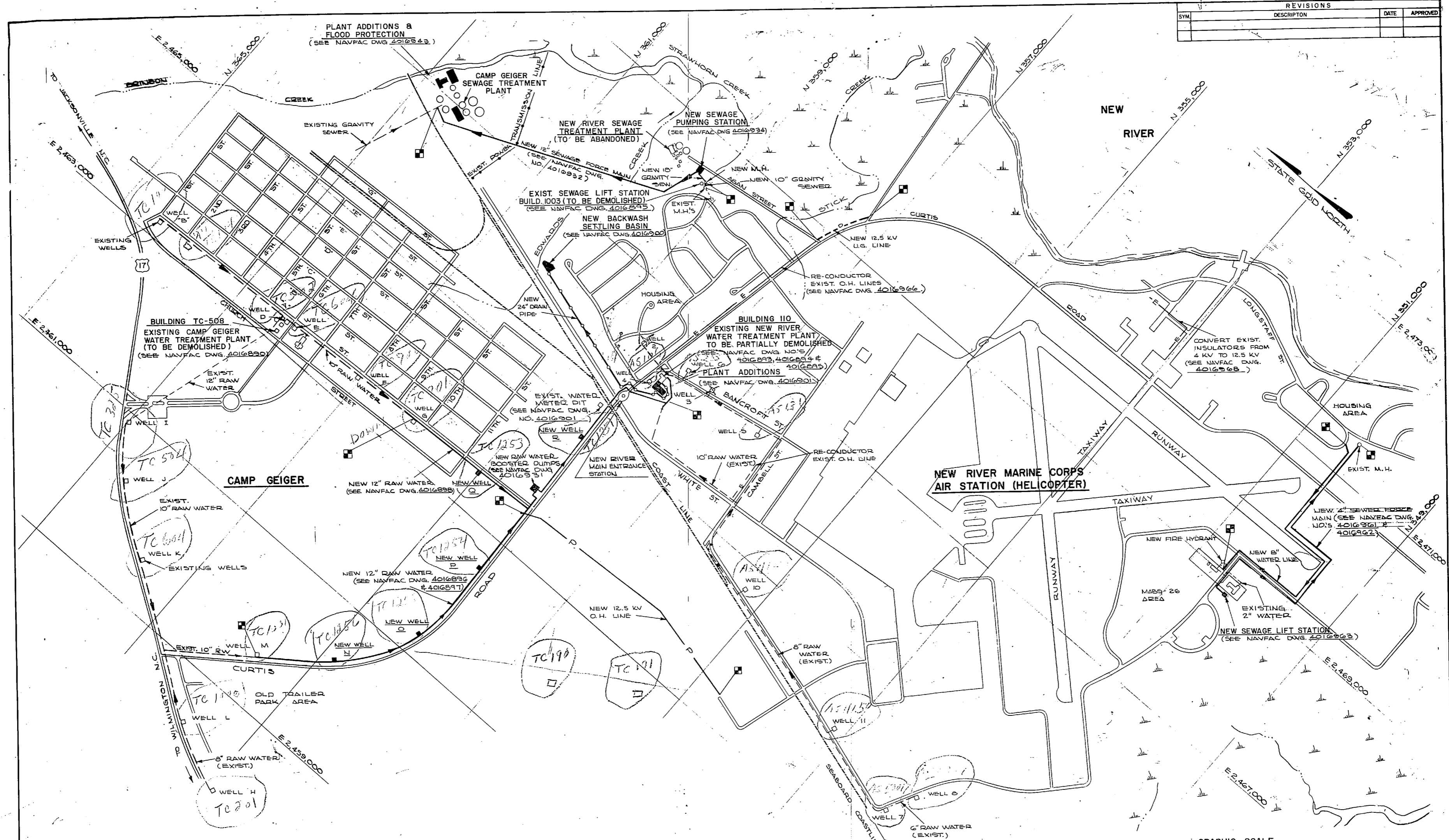

ITEM	EXISTING	NEW
UNDERGROUND PIPE LINE	---	---
OVERHEAD PIPE LINE	OH---	OH---
STRUCTURES	□	■
RAILROAD	---	---
WELLS	□	■
OVERHEAD ELECTRICAL	E---	P---
UNDERGROUND ELECTRICAL	E---	P---

- NOTES:**
- 1) THE PURPOSE OF THIS DRAWING IS TO INDICATE GENERAL LOCATION AND SCOPES OF THE VARIOUS PARTS OF THIS PROJECT.
 - 2) ARROWS DENOTE DIRECTION OF FLOW IN PIPE LINES.
 - 3) COORDINATE SYSTEM IS THE NORTH CAROLINA STATE COORDINATE SYSTEM.
 - 4) ■ INDICATES POINTS OF CONNECTION TO EXISTING UTILITY LINES.
 - 5) SEE INDIVIDUAL DRAWINGS FOR BENCH MARKS
 - 6) DATUM FOR ALL ELEVATIONS IS MEAN SEA LEVEL.

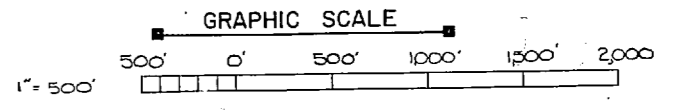

NOTE: THIS IS A HALF-SIZE PRINT - USE GRAPHIC SCALE

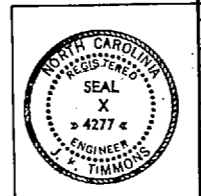

J. K. TIMMONS & ASSOC., INC. 1314 WEST MAIN STREET RICHMOND, VIRGINIA CONSULTING ENGINEERS	DEPARTMENT OF THE NAVY NAVAL FACILITIES ENGINEERING COMMAND ATLANTIC DIVISION NAVAL STATION NEW RIVER MARINE CORPS AIR STATION (HELICOPTER) JACKSONVILLE, NORTH CAROLINA UTILITY EXPANSION
DESIGNED BY: J. K. TIMMONS PROJ. MGR. M. L. E. CH. ENGR. J. H. H. SUBMITTED BY: J. K. TIMMONS DATE: 9/10/74 FIRM NUMBER: 1000 TYPED BY: J. K. TIMMONS NO. 11 APPROVED: J. K. TIMMONS OFFICER IN CHARGE: J. K. TIMMONS DATE: 11/1/74	NAVAC DRAWING NO. 4016887 CONSTR. CONTR. NO. N62470-73-B-1155 SCALE: 1"=500' SPEC. 05-73-1155 SHEET 1 OF 83 E.F.D. NO. 118887

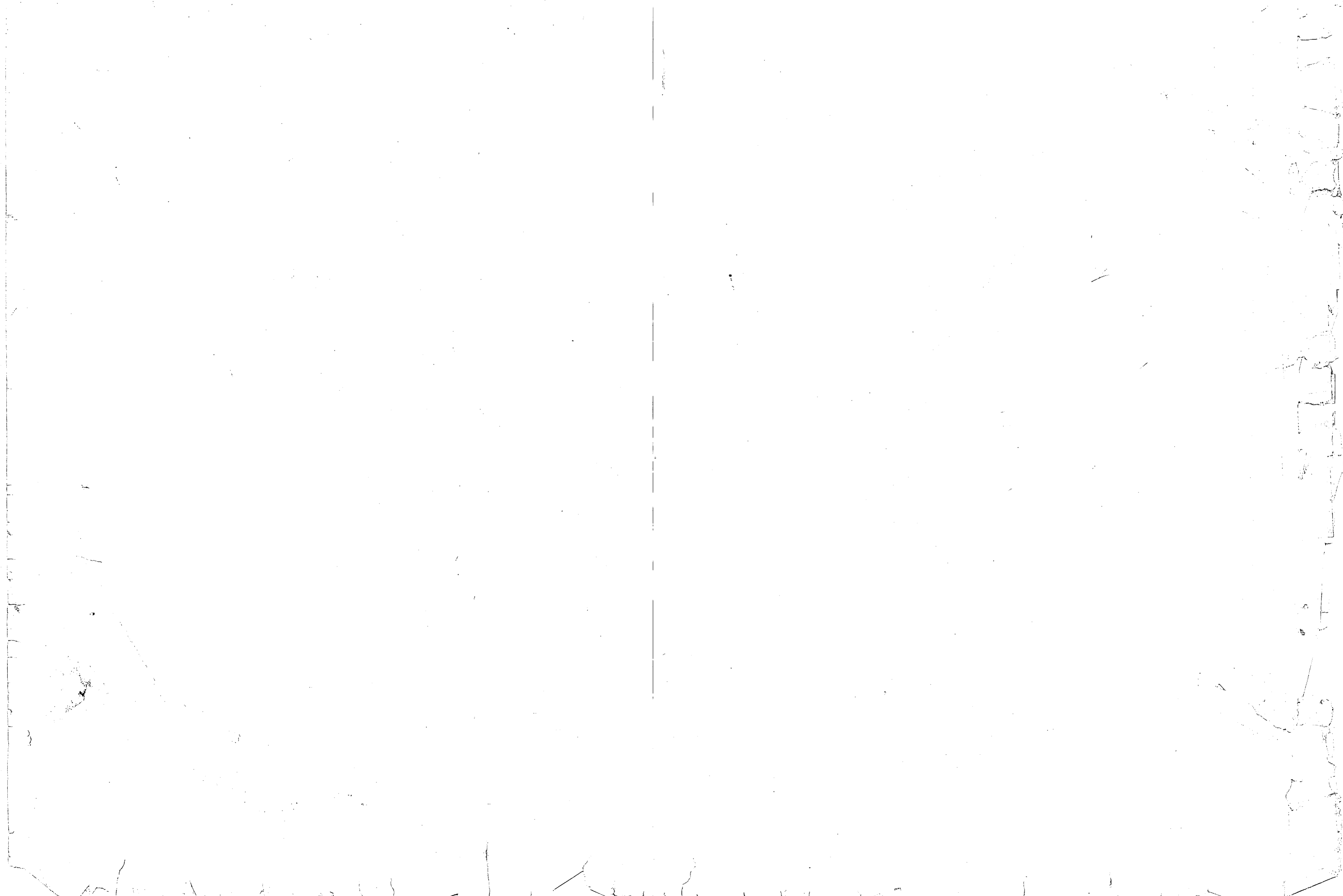

BORINGS 1 - 5 NOT USED FOR THIS PROJECT										REVISIONS																						
BORING NO. 1 ELEV. 20.0		BORING NO. 2 ELEV. 19.75		BORING NO. 3 ELEV. 20.5		BORING NO. 4 ELEV. 20.0		BORING NO. 5 ELEV. 19.0		BORING NO. 10 ELEV. 18.0		BORING NO. 11 ELEV. 17.50		BORING NO. 15 ELEV. 6.0		BORING NO. 20 ELEV. 5.0		BORING NO. 21 ELEV. 3.0		BORING NO. 22 ELEV. 5.0												
DEPTH	DESCRIPTION	N#	DEPTH	DESCRIPTION	N#	DEPTH	DESCRIPTION	N#	DEPTH	DESCRIPTION	N#	DEPTH	DESCRIPTION	N#	DEPTH	DESCRIPTION	N#	DEPTH	DESCRIPTION	N#	DEPTH	DESCRIPTION	N#									
2.0	TOPSOIL		1.0	TOPSOIL		0.5	TOPSOIL		0.5	TOPSOIL		0.5	TOPSOIL		0.5	TOPSOIL		0.5	TOPSOIL		0.5	TOPSOIL										
3.0	GRAY AND BROWN MOTTLED CLAY, TRACE OF FINE SAND	7	3.0	GRAY AND BROWN MOTTLED SANDY CLAY	4	4.0	GRAY AND BROWN MOTTLED SANDY CLAY	5	4.0	GRAY AND BROWN MOTTLED CLAY	5	3.0	LIGHT GRAY FINE SAND (POSSIBLE FILL)	11	0.6	1" BITUMINOUS PAVEMENT, SAND CLAY MIX	2	0.5	BROWN SILTY SAND	7	0.7	TOPSOIL										
5.0	GRAY CLAY	3	5.0	GRAY CLAY	3	5.0	GRAY CLAY	3	5.0	GRAY CLAY	3	6.0	GRAY SILTY FINE SAND	3	0.6	GRAY CLAYEY SAND WITH INTERBEDDED CLAY	2	0.7	LIGHT GRAY FINE SAND	13	3.5	GRAY SILTY SAND	5									
8.0	GRAY CLAY	2	8.0	GRAY CLAY	2	8.0	GRAY CLAY	2	8.0	GRAY CLAY	2	12.0	LIGHT GRAY FINE TO MEDIUM SAND	20	12.0	BROWN COARSE SAND WITH INTERBEDDED GRAY SILTY SAND	5	8.0	BROWN SILTY SAND GRAY MOTTLING AT 7 TO 10 FT.	2	3.5	BLACK SANDY CLAY	13									
15.0	WOOD AT 15'	WOH	17.0	WOOD AT 15'	1	17.0	TRACE OF WOOD AT 15'	1	17.0	LIGHT GRAY FINE SAND	7	16.0	GREENISH GRAY CLAYEY FINE SAND	5	17.0	GREENISH GRAY CLAYEY SAND	2	14.5	BROWN SAND	5	5.5	GRAY SANDY CLAY WITH WOOD	4									
18.0	LIGHT GRAY SILTY FINE SAND	15	19.5	GRAY SILTY SAND, TRACE OF WOOD AT 20'	5	19.5	GRAY SILTY SAND, TRACE OF WOOD AT 20'	5	18.0	GRAY SILTY SAND	8	23.0	GREENISH GRAY SILTY FINE SAND	4	22.0	GREENISH GRAY CLAYEY SAND	2	18.0	GRAY SILTY SAND, THIN LAYERS OF SOFT CLAY	WOH	19.5	LIGHT GRAY PARTIALLY CEMENTED SAND	4									
28.0	LIGHT GRAY CLAYEY SAND AND SHELL FRAGMENTS, PARTIALLY CEMENTED	11	28.0	LIGHT GRAY CLAYEY SAND AND SHELL FRAGMENTS, PARTIALLY CEMENTED	14	29.0	LIGHT GRAY CLAYEY SAND AND SHELL FRAGMENTS, PARTIALLY CEMENTED	11	28.0	LIGHT GRAY CLAYEY SAND AND SHELL PARTICLES, PARTIALLY CEMENTED	7	27.0	LIGHT GRAY CLAYEY SAND AND SHELL PARTICLES, PARTIALLY CEMENTED	15	26.5	LIGHT GRAY CLAYEY SAND AND SHELL PARTICLES, PARTIALLY CEMENTED	19	24.0	LIGHT GRAY SAND, PARTIALLY CEMENTED, TRACE OF SHELLS	16	27.0	GREENISH GRAY CLAYEY SAND, TRACE OF SHELLS	10									
47.0	GREENISH GRAY SILTY FINE SAND, TRACE OF SHELL	17	47.0	GREENISH GRAY SILTY FINE SAND, TRACE OF SHELL	24	48.0	GREENISH GRAY SILTY SAND, TRACE OF SHELL	19	52.0	GREENISH GRAY SILTY SAND, TRACE OF SHELL	31	54.0	GREENISH GRAY CLAY VERY STIFF, BRITTLE	35	48.0	GREENISH GRAY SILTY SAND	10	32.0	GREENISH GRAY CLAYEY SAND	7	29.5	GREENISH GRAY CLAYEY SAND, TRACE OF SHELLS	6									
57.0	GREENISH GRAY SILTY FINE SAND, TRACE OF SHELL	25	55.0	BORING TERMINATED @ 55.0 FT.	24	60.0	BORING TERMINATED @ 60.0 FT.	23	55.0	BORING TERMINATED @ 55.0 FT.	31	55.0	BORING TERMINATED @ 55.0 FT.	35	60.0	BORING TERMINATED @ 60.0 FT.	25	43.0	LIGHT GRAY SAND & SHELLS	26	48.0	LIGHT GRAY SAND & SHELLS, PARTIALLY CEMENTED	21									
80.0	BORING TERMINATED @ 80.0 FT.	75																														
WATER DATA: 4 FT. @ COMPLETION 3 FT. AFTER 24 HOURS.			WATER DATA: 10 FT. @ COMPLETION 4 FT. AFTER 24 HOURS.			WATER DATA: 5 FT. @ COMPLETION.			WATER DATA: DRILLING WATER FILLED HOLE.			WATER DATA: 6 FT. @ COMPLETION 3.5 FT. @ 24 HOURS.			WATER DATA: 7.0 FT. @ COMPLETION 4.0 FT. AFTER 24 HOURS.			WATER DATA: CAVE IN AT 4.5 FT. @ COMPLETION. HOLE FILLED.			WATER DATA: 2.5 FT. @ COMPLETION HOLE FILLED.			WATER DATA: 5.5 FT. @ COMPLETION 3 FT. @ 8 HOURS.			WATER DATA: 2 FT. @ COMPLETION.			WATER DATA: 3 FT. @ COMPLETION.		

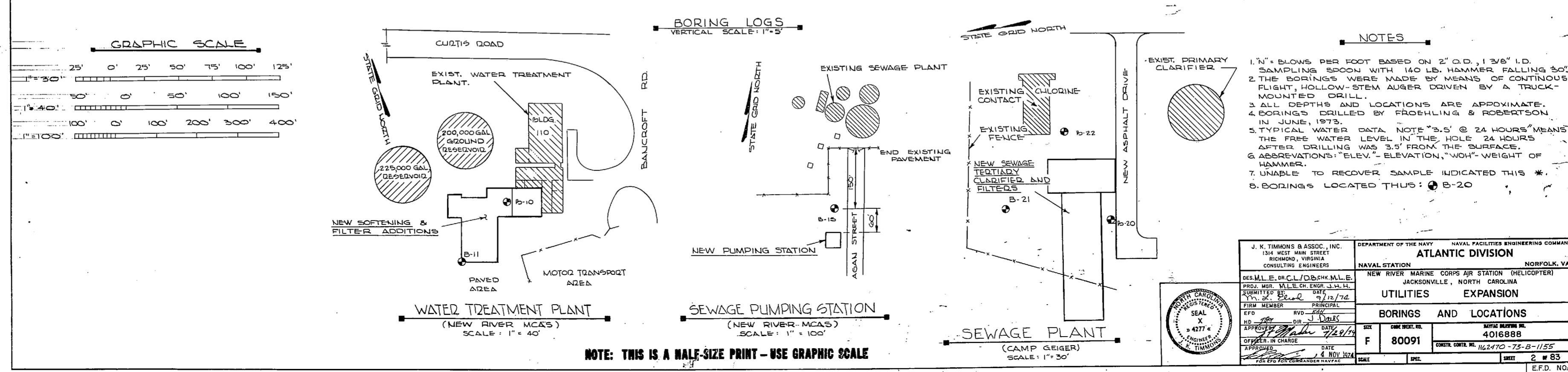

NOTE: THIS IS A HALF-SIZE PRINT - USE GRAPHIC SCALE

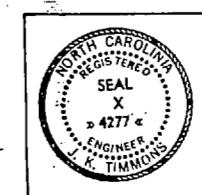

J. K. TIMMONS & ASSOC., INC. 1314 WEST MAIN STREET RICHMOND, VIRGINIA CONSULTING ENGINEERS	DEPARTMENT OF THE NAVY NAVAL FACILITIES ENGINEERING COMMAND ATLANTIC DIVISION NORFOLK, VA.
DES. M. E. OR C. L. / D. B. CH. M. L. E. PROJ. MGR. V. L. E. CH. ENGR. J. H. H. SUBMITTED BY: DATE: 11/12/74 Y. M. S. E. CH. ENGR. J. H. H. PRINCIPAL OFFICER IN CHARGE: DATE: 11/12/74 APPROVED: DATE: 11/12/74	NEW RIVER MARINE CORPS AIR STATION (HELICOPTER) JACKSONVILLE, NORTH CAROLINA UTILITIES EXPANSION BORINGS AND LOCATIONS CASE NO. 80091 CONTR. NO. 162470-75-B-1155 SCALE: SHEET: 2 OF 83 E.F.D. NO. 116888

1875
1876
1877
1878
1879
1880
1881
1882
1883
1884
1885
1886
1887
1888
1889
1890
1891
1892
1893
1894
1895
1896
1897
1898
1899
1900

1901
1902
1903
1904
1905
1906
1907
1908
1909
1910
1911
1912
1913
1914
1915
1916
1917
1918
1919
1920
1921
1922
1923
1924
1925
1926
1927
1928
1929
1930
1931
1932
1933
1934
1935
1936
1937
1938
1939
1940
1941
1942
1943
1944
1945
1946
1947
1948
1949
1950
1951
1952
1953
1954
1955
1956
1957
1958
1959
1960
1961
1962
1963
1964
1965
1966
1967
1968
1969
1970
1971
1972
1973
1974
1975
1976
1977
1978
1979
1980
1981
1982
1983
1984
1985
1986
1987
1988
1989
1990
1991
1992
1993
1994
1995
1996
1997
1998
1999
2000

2001
2002
2003
2004
2005
2006
2007
2008
2009
2010
2011
2012
2013
2014
2015
2016
2017
2018
2019
2020
2021
2022
2023
2024
2025
2026
2027
2028
2029
2030
2031
2032
2033
2034
2035
2036
2037
2038
2039
2040
2041
2042
2043
2044
2045
2046
2047
2048
2049
2050
2051
2052
2053
2054
2055
2056
2057
2058
2059
2060
2061
2062
2063
2064
2065
2066
2067
2068
2069
2070
2071
2072
2073
2074
2075
2076
2077
2078
2079
2080
2081
2082
2083
2084
2085
2086
2087
2088
2089
2090
2091
2092
2093
2094
2095
2096
2097
2098
2099
2100

2101
2102
2103
2104
2105
2106
2107
2108
2109
2110
2111
2112
2113
2114
2115
2116
2117
2118
2119
2120
2121
2122
2123
2124
2125
2126
2127
2128
2129
2130
2131
2132
2133
2134
2135
2136
2137
2138
2139
2140
2141
2142
2143
2144
2145
2146
2147
2148
2149
2150
2151
2152
2153
2154
2155
2156
2157
2158
2159
2160
2161
2162
2163
2164
2165
2166
2167
2168
2169
2170
2171
2172
2173
2174
2175
2176
2177
2178
2179
2180
2181
2182
2183
2184
2185
2186
2187
2188
2189
2190
2191
2192
2193
2194
2195
2196
2197
2198
2199
2200

REVISIONS		
NO.	DESCRIPTION	DATE

LEGEND

- EXIST. STRUCTURES TO REMAIN.
 - EXIST. STRUCTURES TO BE DEMOLISHED.
 - EXIST. UNDERGROUND WATER LINES.
 - EXIST. OVERHEAD ELECTRICAL LINES.
 - INDICATES POINT AT WHICH DRAIN AND SANITARY LINES ARE TO BE DISCONNECTED AND PLUGGED IN ACCORDANCE WITH DETAIL A OF THIS SHEET.
 - INDICATES POINT AT WHICH WATER PRESSURE LINES ARE TO BE DISCONNECTED AND CAPPED.
 - SEE NAVFAC DWG. NO. 4016882 FOR ORIENTATION OF PHOTOGRAPHS.
- NOTE:** SEE NAVFAC DWG. NO. 4016889 FOR PIPING SYMBOLS & ABBREVIATIONS.

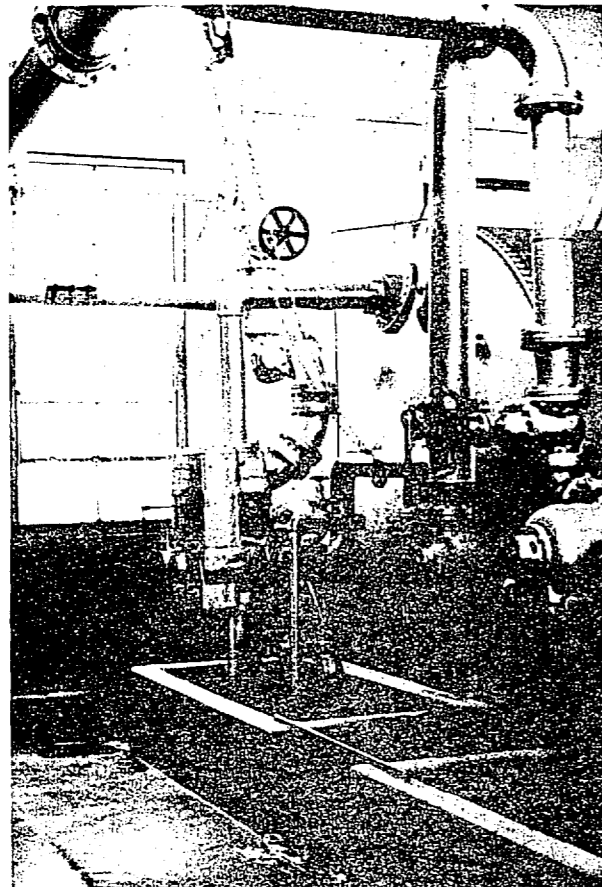

(A) PRESSURE FILTER LOOKING NORTH WEST

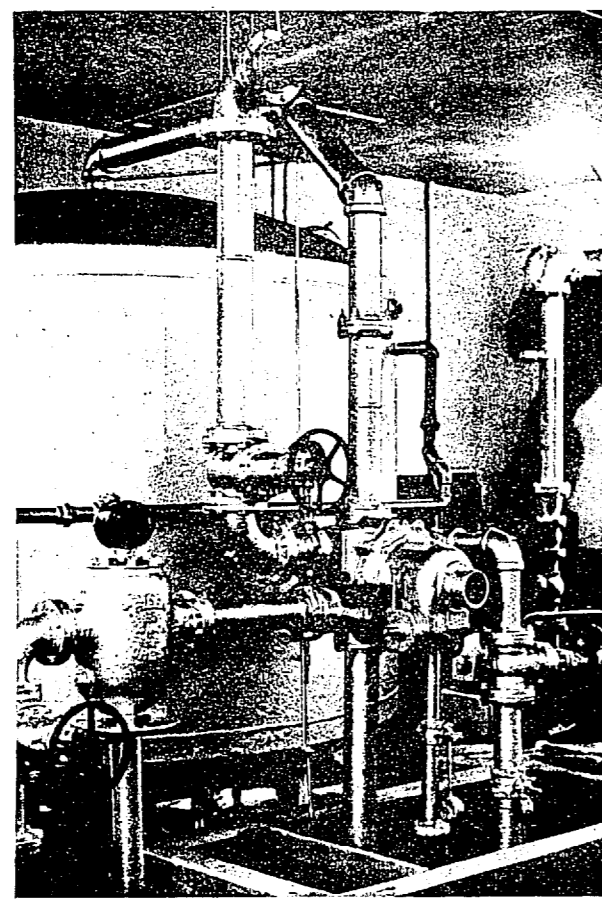

(B) SOFTENING TANK LOOKING SOUTH

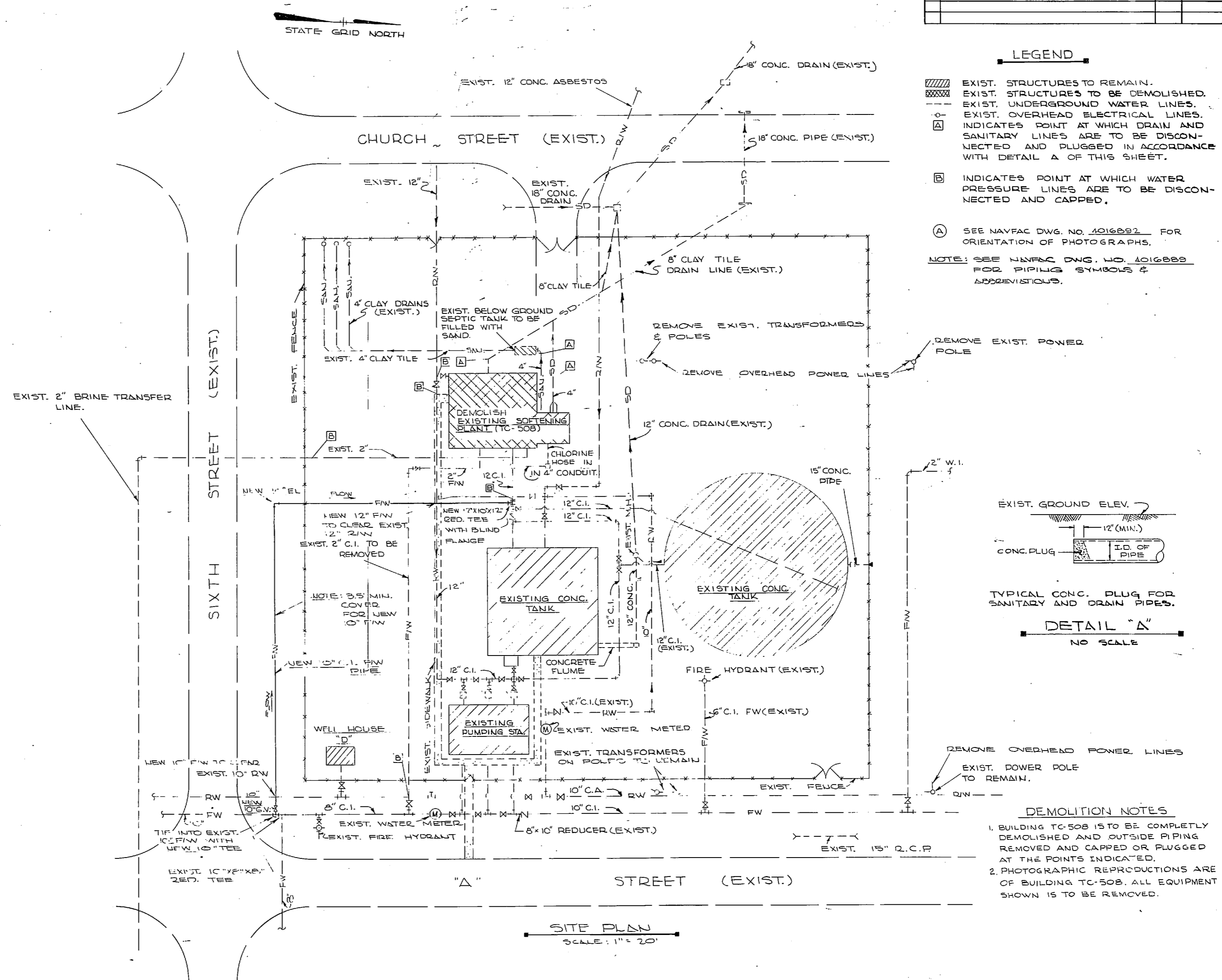

NOTE: THIS IS A HALF-SIZE PRINT - USE GRAPHIC SCALE

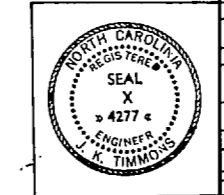

J. K. TIMMONS & ASSOC., INC. 1314 WEST MAIN STREET RICHMOND, VIRGINIA CONSULTING ENGINEERS		DEPARTMENT OF THE NAVY NAVAL FACILITIES ENGINEERING COMMAND ATLANTIC DIVISION NAVAL STATION NORFOLK, VA.	
DES. M. L. E. DR. C. L. / D. B. CH. M. L. E. PROJ. MGR. ALL. E. CH. ENGR. J. H. LI. SUBMITTED BY: <i>[Signature]</i> DATE: 9/11/74 FIRM MEMBER: PRINCIPAL EPD: RVD / DIR: J. TIMMONS		NEW RIVER MARINE CORPS AIR STATION (HELICOPTER) JACKSONVILLE, NORTH CAROLINA UTILITY EXPANSION CAMP GEIGER DEMOLITION (BUILD. TC-508) & NEW 12" WATER	
APPROVED: <i>[Signature]</i> DATE: 9/11/74 OFFICER IN CHARGE: J. TIMMONS APPROVED: <i>[Signature]</i> DATE: 9/11/74 FOR EPD FOR COMMANDER NAVFAC.		SIZE: 4016890 SHEET: 4 OF 83 SCALE AS SHOWN DATE: 05-73-1155	

1
2
3
4
5
6
7
8
9
10
11
12
13
14
15
16
17
18
19
20
21
22
23
24
25
26
27
28
29
30
31
32
33
34
35
36
37
38
39
40
41
42
43
44
45
46
47
48
49
50

REVISIONS			
NO.	DESCRIPTION	DATE	APPROVED

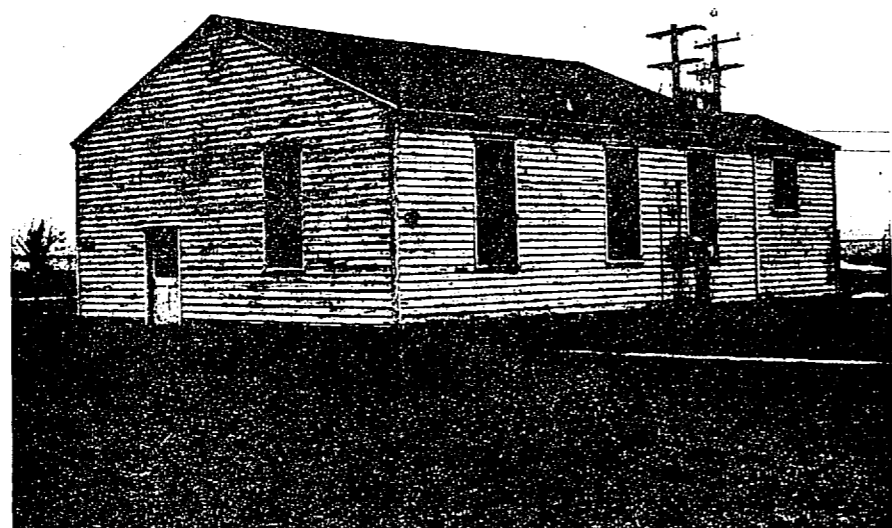

(C) EXTERIOR BUILDING NO. TC-508 LOOKING NORTH WEST.



(F) EXTERIOR OF BUILDING LOOKING SOUTH EAST.

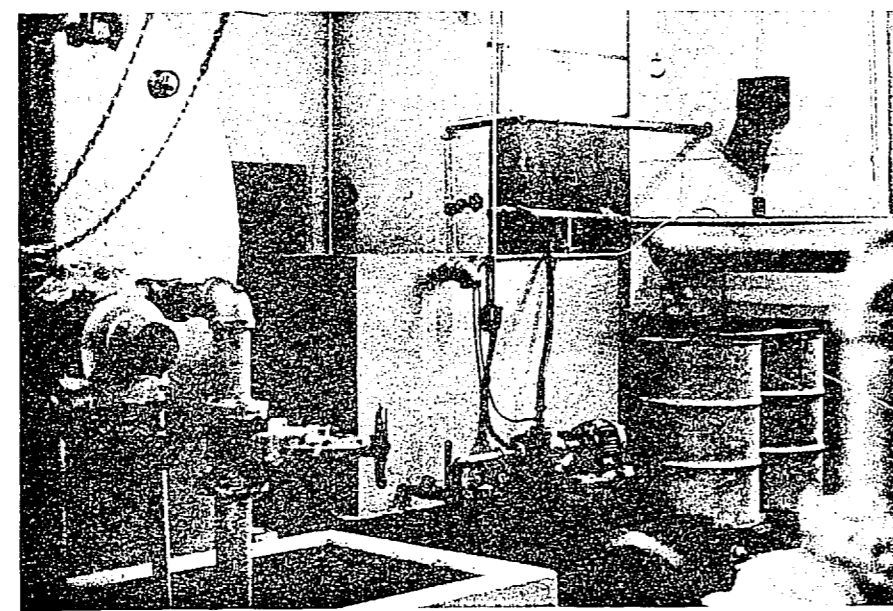

(D) CONCRETE BRINE TANK LOOKING NORTH EAST.

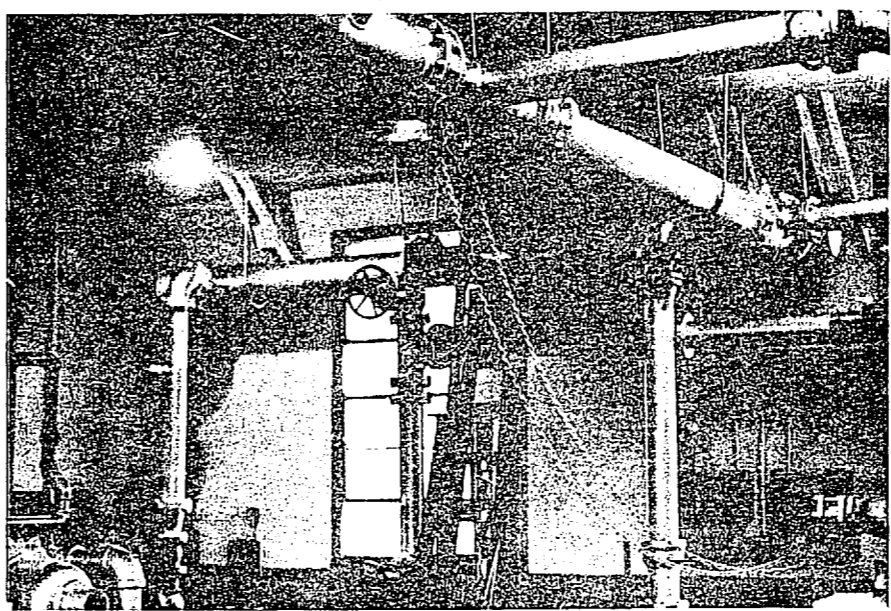

(G) OVERHEAD VALVES AND PIPING LOOKING WEST.

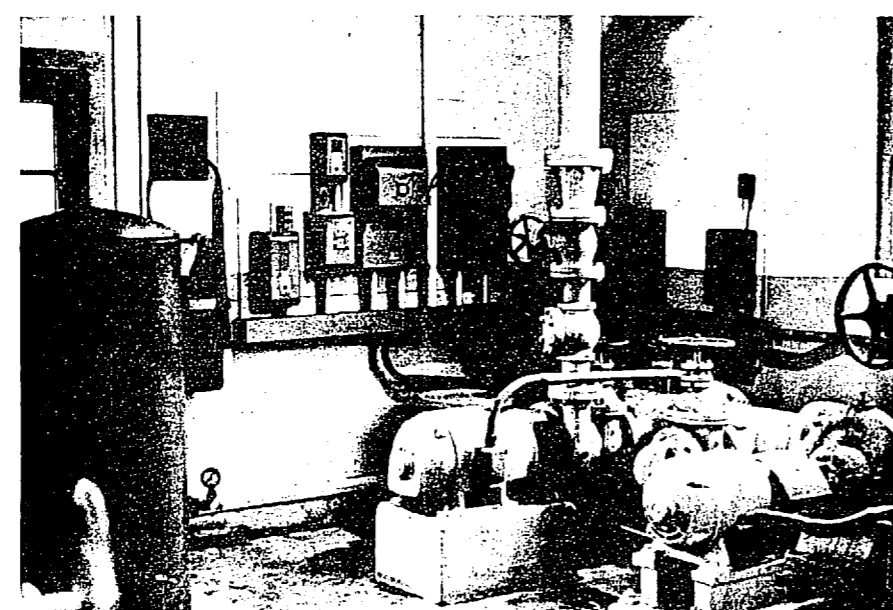

(E) FILTER PLMPS LOOKING SOUTH WEST.

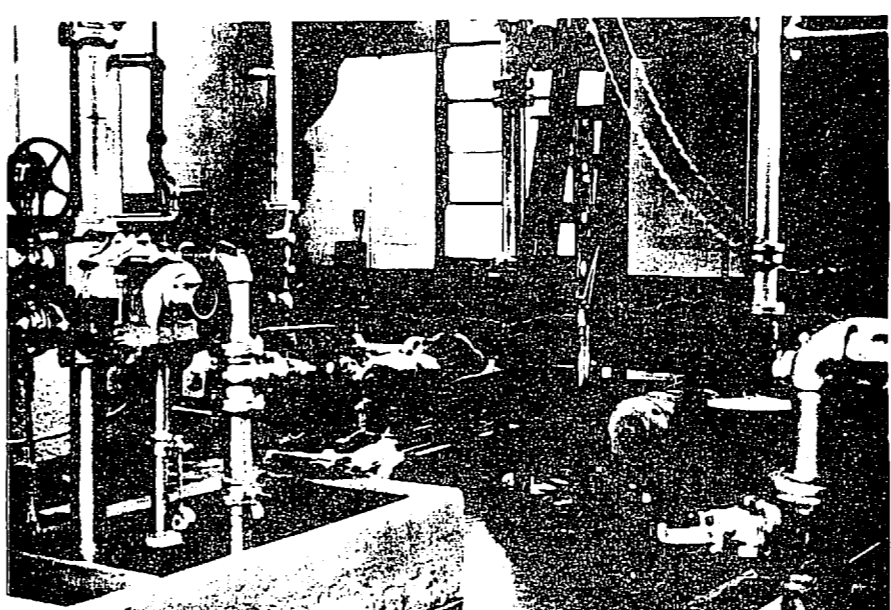

(H) FILTER PUMPS AND PIPING LOOKING WEST.

NOTE: SEE NAVFAC DWG. 4016892 FOR LOC. FROM WHICH PHOTOGRAPHS WERE TAKEN.

NOTE: THIS IS A HALF-SIZE PRINT - USE GRAPHIC SCALE

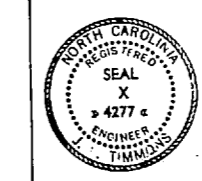

J. K. TIMMONS & ASSOC., INC. 1314 WEST MAIN STREET RICHMOND, VIRGINIA CONSULTING ENGINEERS	DEPARTMENT OF THE NAVY NAVAL FACILITIES ENGINEERING COMMAND ATLANTIC DIVISION NAVAL STATION NORFOLK, VA. NEW RIVER MARINE CORPS AIR STATION (HELICOPTER) JACKSONVILLE, NORTH CAROLINA UTILITY EXPANSION CAMP GEIGER DEMOLITION (BUILD TC-508)
DES. M.L.E. DR. C.L. / DB. M.L.E. PROJ. MGR. M.L.E. CH. ENGR. J. V.L.H. SUBMITTED BY: M. S. S. C. C. DATE: 7/10/74	NO. 80091 NAVY DRAWING NO. 4016891 CONTRACTOR NO. N62470-73-B-1155
APPROVED: [Signature] DATE: 7/29/74 OFFICER IN CHARGE	SCALE AS SHOWN SPEC. 05-73-1155 SHEET 5 OF 83 E.F.D. NO. 116891

1

1
2
3
4
5
6
7
8
9
10
11
12
13
14
15
16
17
18
19
20
21
22
23
24
25
26
27
28
29
30
31
32
33
34
35
36
37
38
39
40
41
42
43
44
45
46
47
48
49
50
51
52
53
54
55
56
57
58
59
60
61
62
63
64
65
66
67
68
69
70
71
72
73
74
75
76
77
78
79
80
81
82
83
84
85
86
87
88
89
90
91
92
93
94
95
96
97
98
99
100

REVISIONS		
NO.	DESCRIPTION	DATE

LEGEND

(A) DASHED LINES INDICATE AREA SHOWN BY PHOTOGRAPHS.

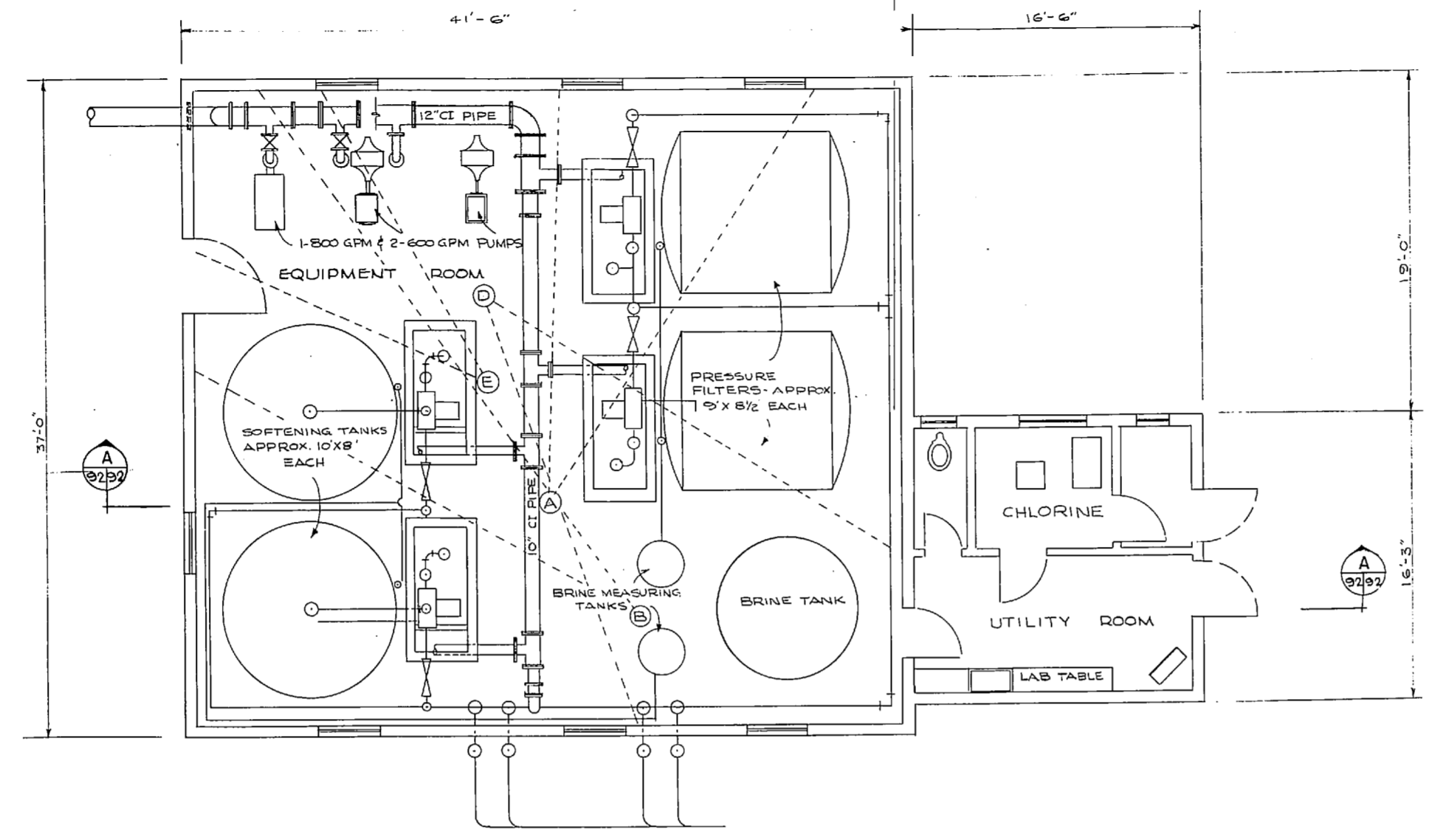

PLAN-TC-508
SCALE: 1/4" = 1'-0"

NOTE: ONLY MAJOR PIPING IS SHOWN.

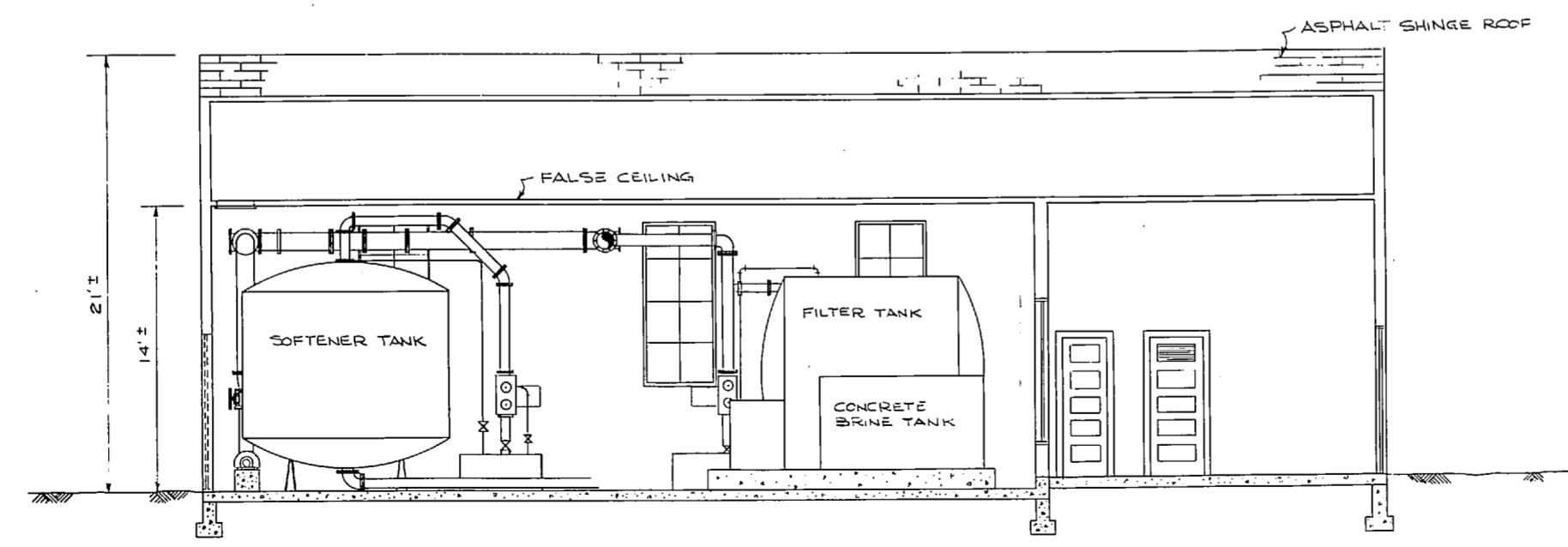

SECTION A
SCALE: 1/4" = 1'-0"

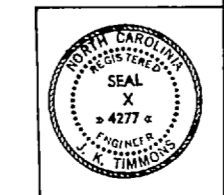
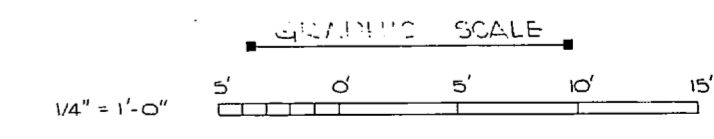

J. K. TIMMONS & ASSOC., INC. 1314 WEST MAIN STREET RICHMOND, VIRGINIA CONSULTING ENGINEERS		DEPARTMENT OF THE NAVY NAVAL FACILITIES ENGINEERING COMMAND	
DES. M.L.E.D.R.C.L.D. B.S.H.M.L.E. PROJ. MGR. V.L.L.E. CH. ENGR. J.L.L.L.L.		NAVAL STATION ATLANTIC DIVISION NORFOLK, VA.	
SUBMITTED BY T.M. B. Elrod		NEW RIVER MARINE CORPS AIR STATION (HELICOPTER) ROCKSVILLE, NORTH CAROLINA	
DATE 9/12/74		UTILITY EXPANSION	
FIRM MEMBER RVD J. Timmons		CAMP GEIGER DEMOLITION (BUILD. TC-508)	
APPROVED BY J. Timmons		NAVAL DRAWING NO. 4016892	
DATE NOV 2/74		CODE DIST. NO. 80091	
OFFICE IN CHARGE J. Timmons		SCALE AS SHOWN	
DATE NOV 2/74		SHEET 6 OF 83	
FOR ETO FOR COMMANDER NAVFAC		E.F.D. NO. 116892	

NOTE: THIS IS A HALF-SIZE PRINT - USE GRAPHIC SCALE

1
2
3
4
5
6
7
8
9
10
11
12
13
14
15
16
17
18
19
20
21
22
23
24
25
26
27
28
29
30
31
32
33
34
35
36
37
38
39
40
41
42
43
44
45
46
47
48
49
50
51
52
53
54
55
56
57
58
59
60
61
62
63
64
65
66
67
68
69
70
71
72
73
74
75
76
77
78
79
80
81
82
83
84
85
86
87
88
89
90
91
92
93
94
95
96
97
98
99
100

REVISIONS		
NO.	DESCRIPTION	DATE

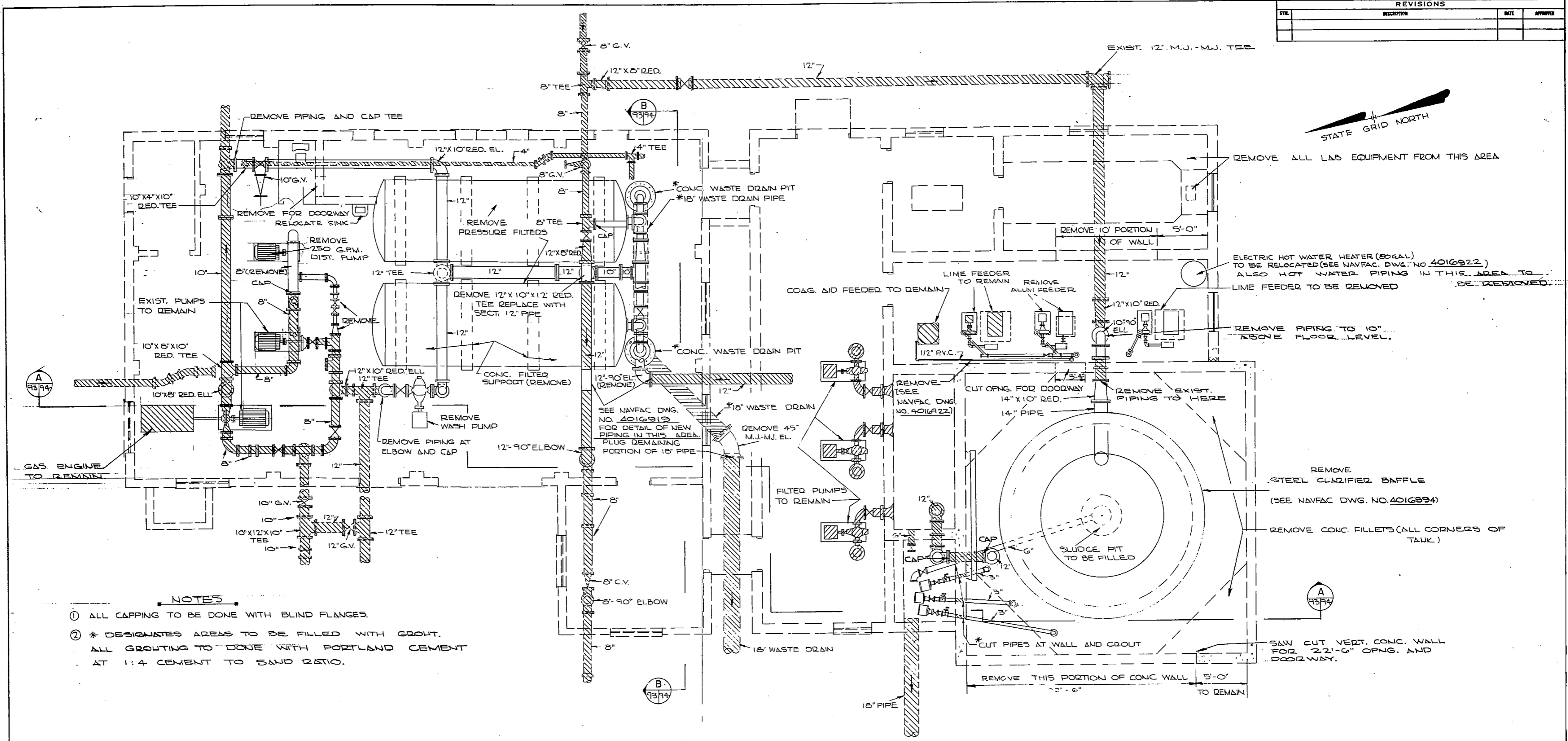

- NOTES**
- ① ALL CAPPING TO BE DONE WITH BLIND FLANGES.
 - ② * DESIGNATES AREAS TO BE FILLED WITH GROUT. ALL GROUTING TO BE DONE WITH PORTLAND CEMENT AT 1:4 CEMENT TO SAND RATIO.

FLOOR PLAN (EXISTING BLDG.)
SCALE: 1/4" = 1'-0"

GRAPHIC SCALE

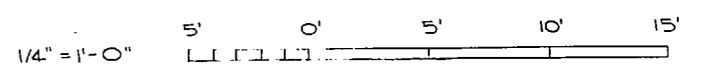

- LEGEND**
- PIPING AND EQUIPMENT TO REMAIN IN PLACE
 - PIPING AND EQUIPMENT TO BE REMOVED (UNLESS NOTED OTHERWISE)

NOTE: SEE NAVFAC DWG. NO. 4016889 FOR ADDITIONAL ABBREVIATIONS & LEGEND.

NOTE: THIS IS A HALF-SIZE PRINT - USE GRAPHIC SCALE

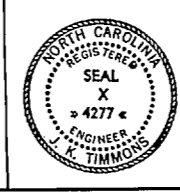

J. K. TIMMONS & ASSOC., INC. 1314 WEST MAIN STREET RICHMOND, VIRGINIA CONSULTING ENGINEERS		DEPARTMENT OF THE NAVY NAVAL FACILITIES ENGINEERING COMMAND ATLANTIC DIVISION NORFOLK, VA.	
DES. M.L.E. OR C.L. / D.B. OR M.L.E. PROJ. MGR. M.L.E. OR CIV. ENGR. - J.M.L.H. SUBMITTED BY: <i>M.S. ELER</i> DATE: <i>7/12/74</i> FIRM MEMBER: <i>J. TIMMONS</i> PRINCIPAL: <i>J. TIMMONS</i> EFD: <i>J. TIMMONS</i> RVD: <i>J. TIMMONS</i> HO: <i>J. TIMMONS</i> DIR: <i>J. TIMMONS</i>		10th RIVER MARINE CORPS AIR STATION (IMP. COPTER) 10th RIVER MARINE CORPS AIR STATION (IMP. COPTER) 10th RIVER MARINE CORPS AIR STATION (IMP. COPTER) 10th RIVER MARINE CORPS AIR STATION (IMP. COPTER)	
APPROVED: <i>J. TIMMONS</i> DATE: <i>7/24/74</i> OFFICER IN CHARGE		NEW RIVER DEMOLITION (BUILD. 110) NAVFAC DRAWING NO. 4016893 CONSTRUCTION NO. 80091 SCALE: AS SHOWN SPEC. 00-131155 SHEET 7 OF 83 E.F.D. NO. 116893	

[The page contains extremely faint and illegible text, likely bleed-through from the reverse side of the document. The text is too light to be transcribed accurately.]

1
2
3
4
5
6
7
8
9
10
11
12
13
14
15
16
17
18
19
20
21
22
23
24
25
26
27
28
29
30
31
32
33
34
35
36
37
38
39
40
41
42
43
44
45
46
47
48
49
50
51
52
53
54
55
56
57
58
59
60
61
62
63
64
65
66
67
68
69
70
71
72
73
74
75
76
77
78
79
80
81
82
83
84
85
86
87
88
89
90
91
92
93
94
95
96
97
98
99
100

REVISIONS		
NO.	DESCRIPTION	DATE

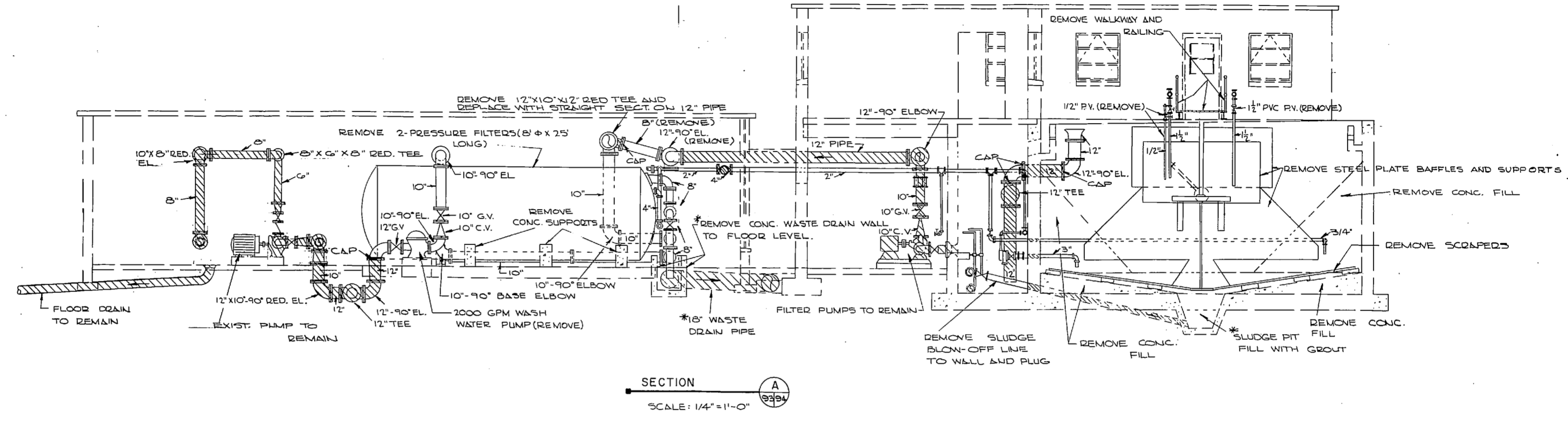

SECTION A
SCALE: 1/4" = 1'-0"

NOTE: SEE NAVFAC DWG. NO. 4016893 FOR GROUTING AND CAPPING REQUIREMENTS.

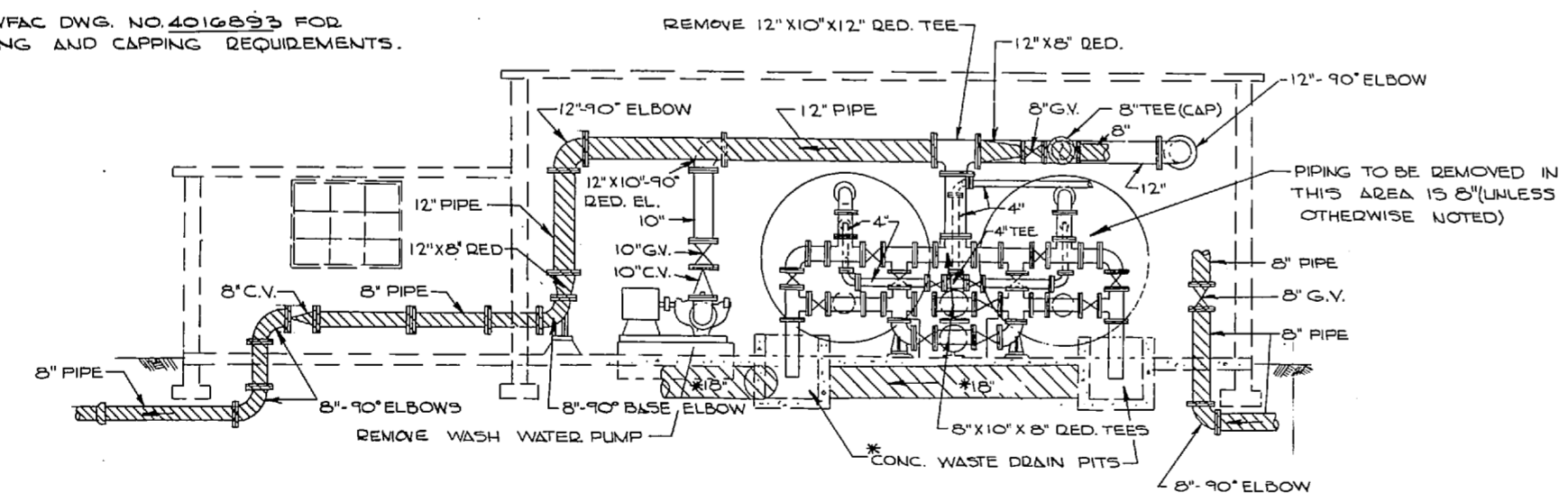

SECTION B
SCALE: 1/4" = 1'-0"

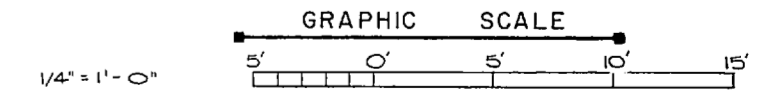

NOTE: THIS IS A HALF-SIZE PRINT - USE GRAPHIC SCALE

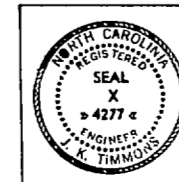

J. K. TIMMONS & ASSOC., INC. 1314 WEST MAIN STREET RICHMOND, VIRGINIA CONSULTING ENGINEERS		DEPARTMENT OF THE NAVY NAVAL FACILITIES ENGINEERING COMMAND ATLANTIC DIVISION NORFOLK, VA.	
DESIGNER: D.R.C.L./D.B.CHK./M.L.E. PROJ. MGR: M.L.E. CH. ENGR. J.W.H. SUBMITTED BY: Y.R. & S.C. 9/12/74 DATE: 9/12/74 FIRM MEMBER: RVD - 7222 APPROVER: DIB - J.D. 11/29/74 DATE: 11/29/74 OFFICER IN CHARGE: [Signature] DATE: 4 NOV 1974		NAVAL STATION NFA RIVER MARINE CORPS AIR STATION (HELICOPTER) NEW RIVER, NORTH CAROLINA UTILITY EXPANSION NEW RIVER DEMOLITION (BUILD. 110) SIZE: F CONTRACT NO.: 80091 NAVFAC DISTRICT NO.: 4016894 CONTRACTOR NO.: 13-8-1155 SCALE: AS SHOWN SHEET: 8 OF 83	
FOR EPD FOR COMMANDER NAVFAC		E.F.D. NO. 116894	

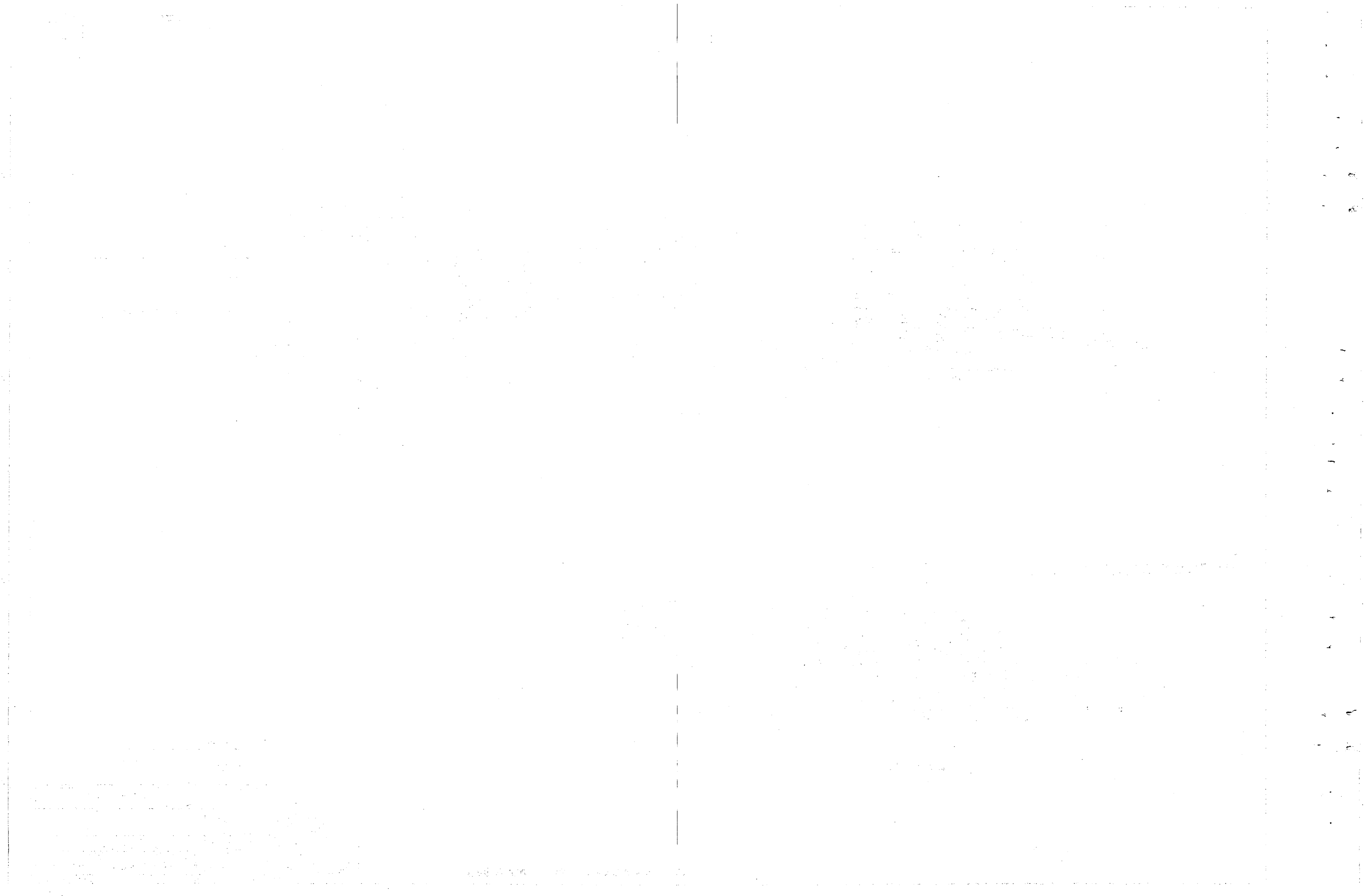

REVISIONS		
NO.	DESCRIPTION	DATE

STATE GRID NORTH

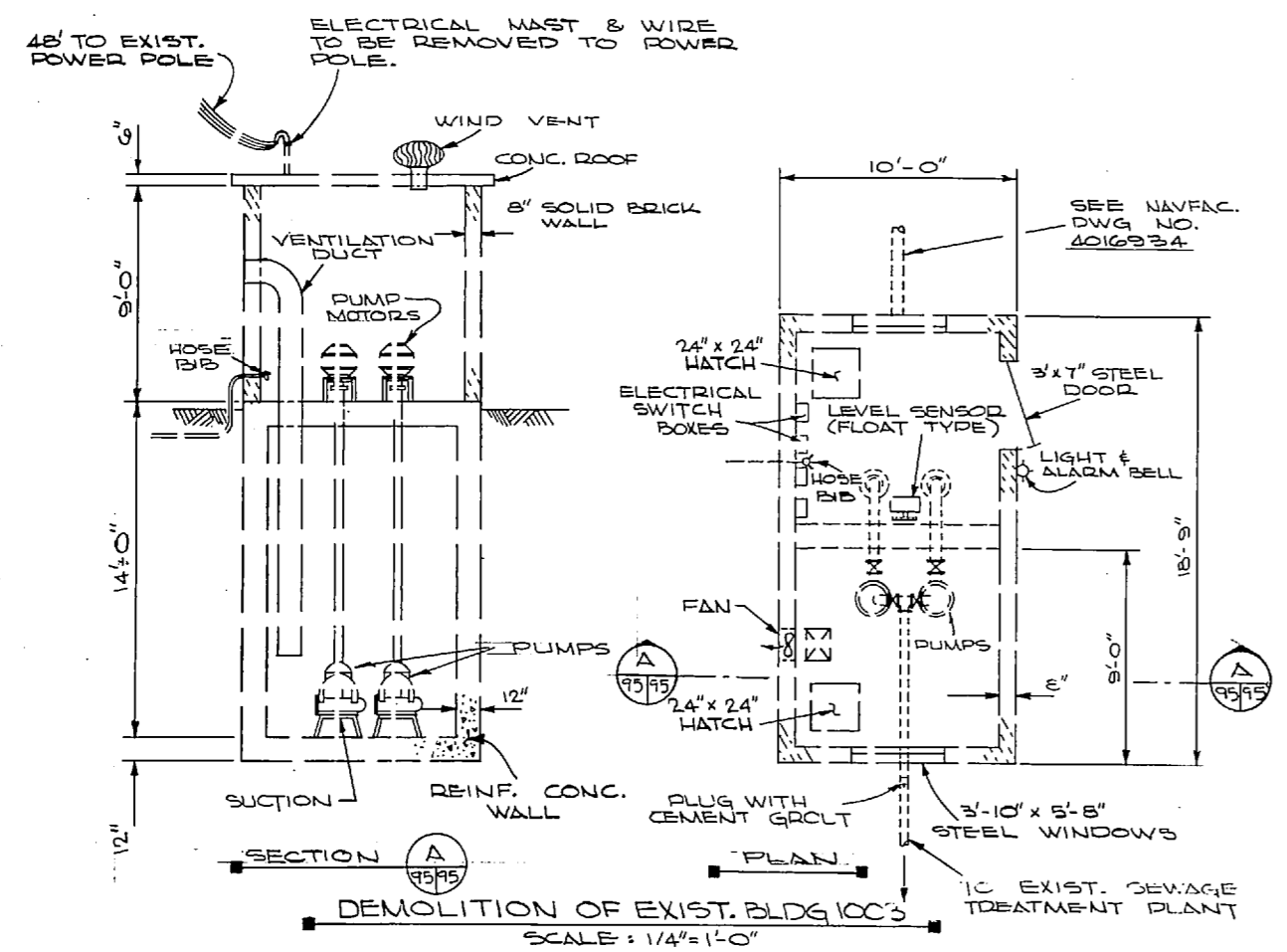
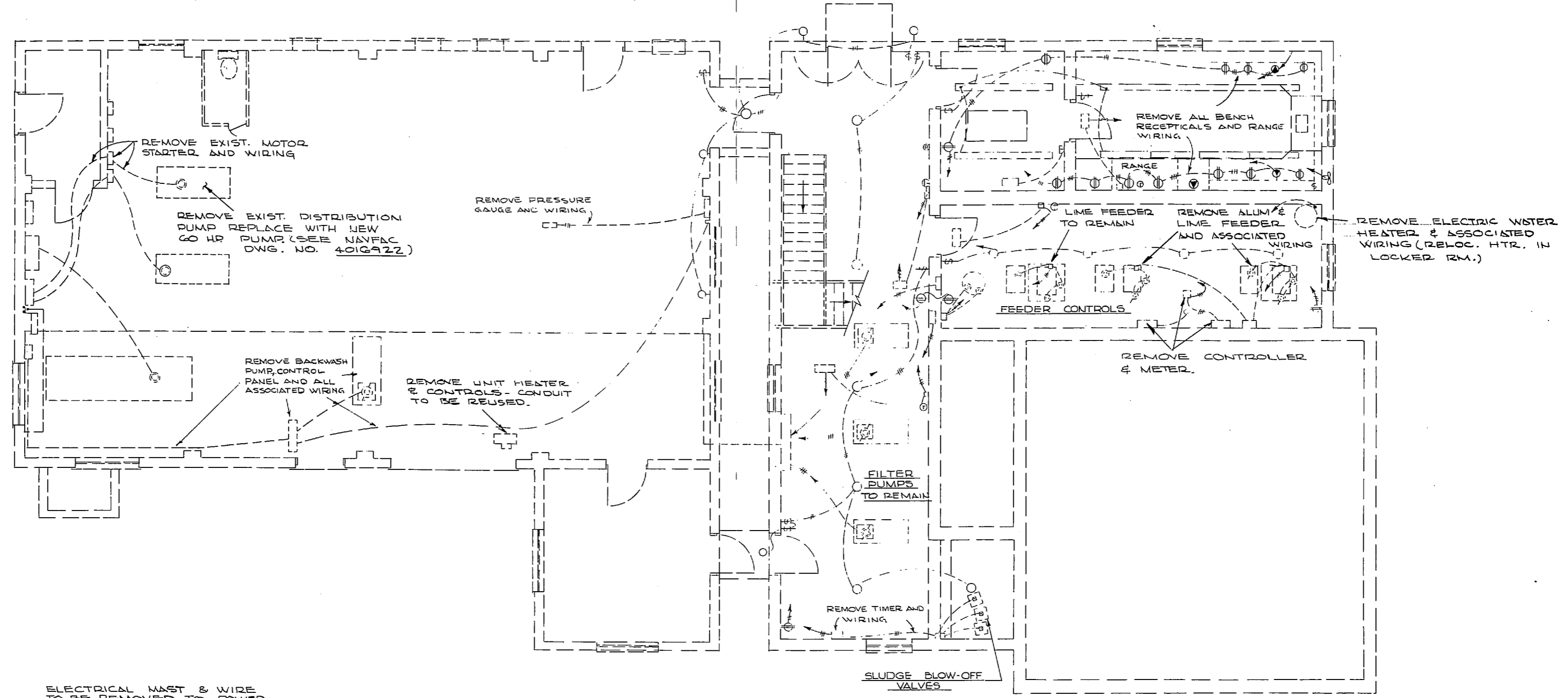

EXIST. ELECTRICAL FLOOR PLAN
SCALE: 1/4" = 1'-0"

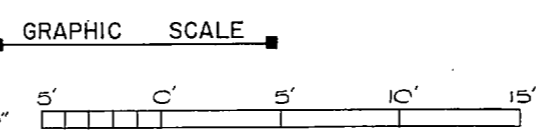

NOTE: SEE NAVFAC DWG. NO. 4016889 FOR ABBREV. & LEGEND.

J. K. TIMMONS & ASSOC., INC. 1314 WEST MAIN STREET RICHMOND, VIRGINIA CONSULTING ENGINEERS		DEPARTMENT OF THE NAVY NAVAL FACILITIES ENGINEERING COMMAND ATLANTIC DIVISION NORFOLK, VA.	
DES. N.L.E. OR C.L./DR. CH. M.L.E. PROJ. MGR. M.L.E. OR CH. ENGR. J.L.L.H. SUBMITTED BY: Y.R. 28/000 DATE: 9/12/74 FIRM MEMBER: R.V.G. PRINCIPAL APPROVED: [Signature] DATE: 7/29/74 OFFICER IN CHARGE: [Signature] DATE: 1 NOV 1974		NEW RIVER MARINE CORPS AIR STATION (HELICOPTER) JACONVILLE, NORTH CAROLINA UTILITY EXPANSION NEW RIVER DEMOLITION (BUILD. 110B 1003) NAVFAC DRAWING NO. 4016895 SCALE: AS SHOWN SHEET 9 OF 85	
SEAL X 4277		F 80091 4016895 9 OF 85	

NOTE: THIS IS A HALF-SIZE PRINT - USE GRAPHIC SCALE

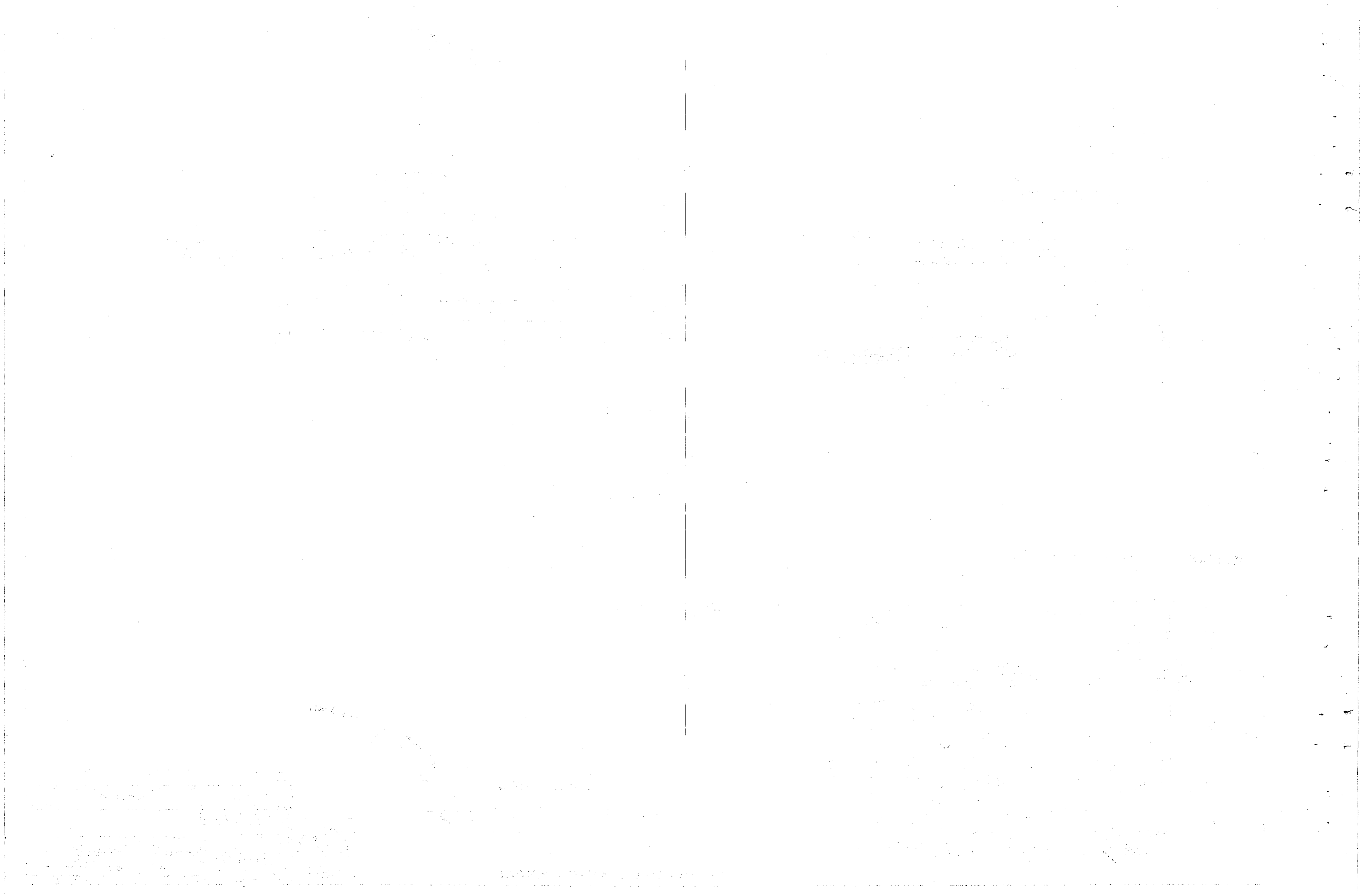

REVISIONS		
NO.	DESCRIPTION	DATE

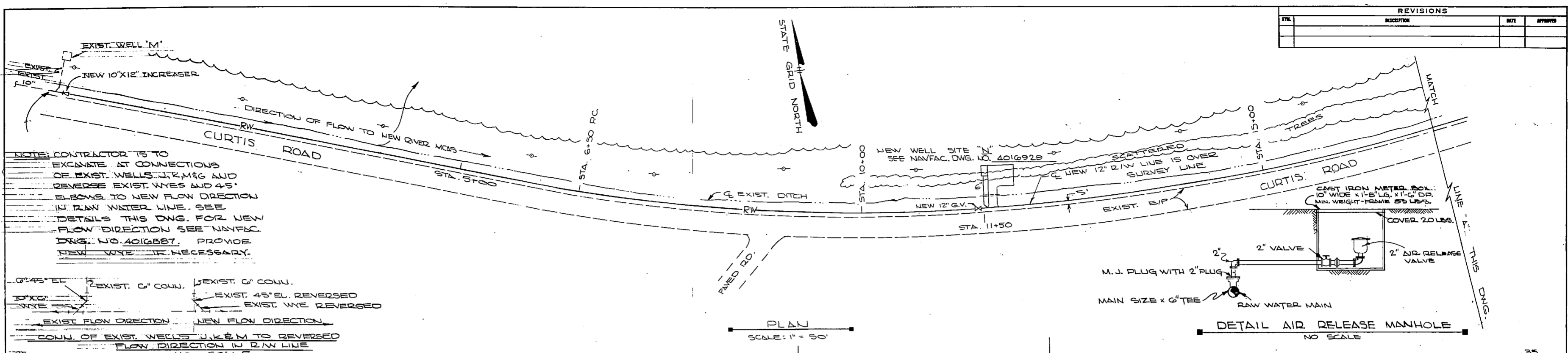

NOTE: CONTRACTOR IS TO EXCAVATE AT CONNECTIONS OF EXIST. WELLS J, K, M & G AND REVERSE EXIST. WYES AND 45° ELBOWS TO NEW FLOW DIRECTION IN RAW WATER LINE. SEE DETAILS THIS DWG. FOR NEW FLOW DIRECTION SEE NAVFAC DWG. NO. 4016887. PROVIDE NEW WYE IF NECESSARY.

EXIST. 6" CONJ. EXIST. 6" CONJ.
 EXIST. 45° EL. REVERSED EXIST. WYE REVERSED
 EXIST. WYE REVERSED
 EXIST. FLOW DIRECTION NEW FLOW DIRECTION
 CONJ. OF EXIST. WELLS J, K, M TO REVERSED FLOW DIRECTION IN R/W LINE
 NO SCALE

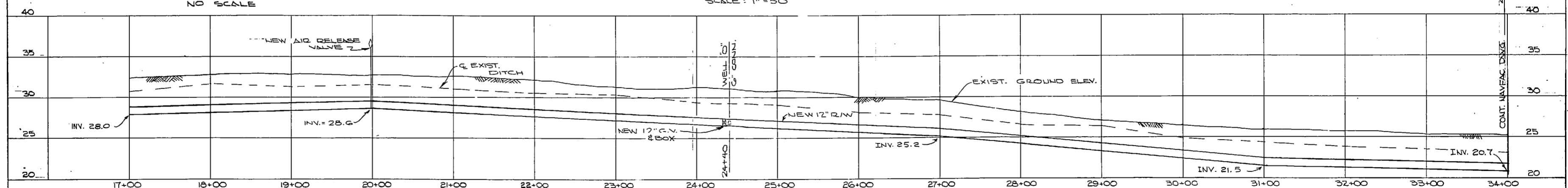
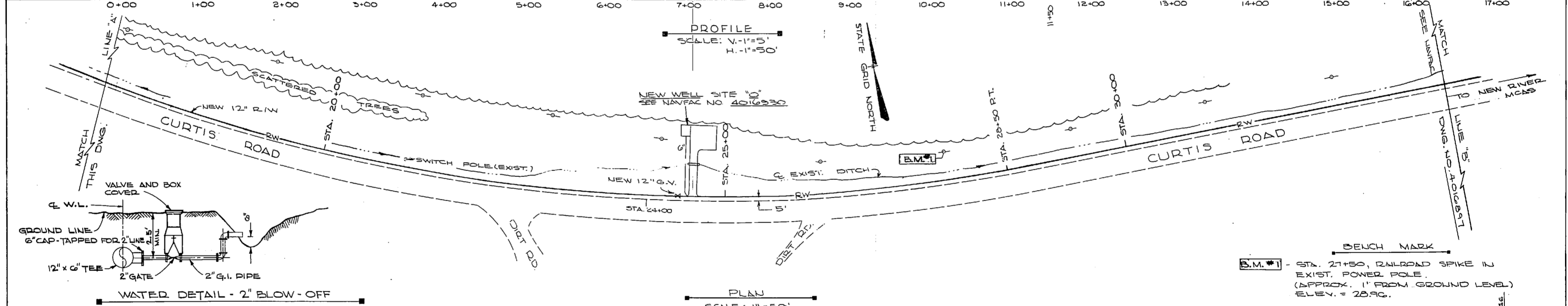
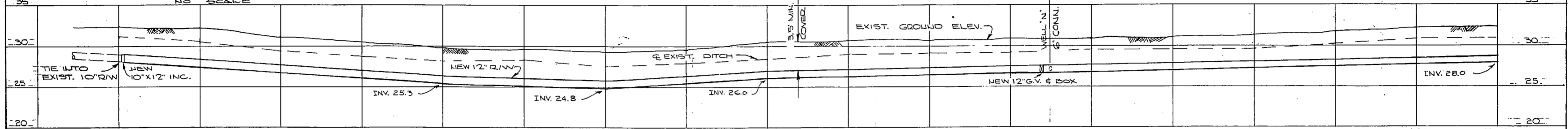
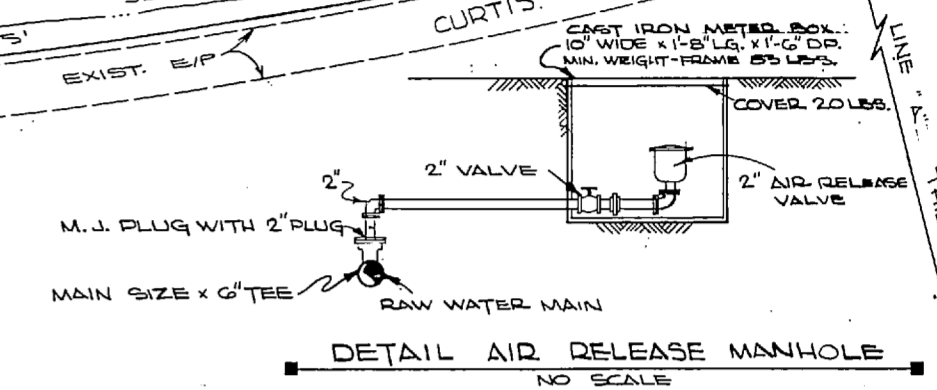

NOTE: SEE NAVFAC DWG. NO. 4016889 FOR ADDITIONAL ABBREVIATIONS AND SYMBOLS.

NOTE: THIS IS A HALF-SIZE PRINT - USE GRAPHIC SCALE

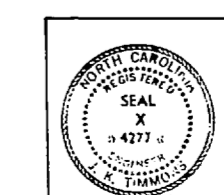
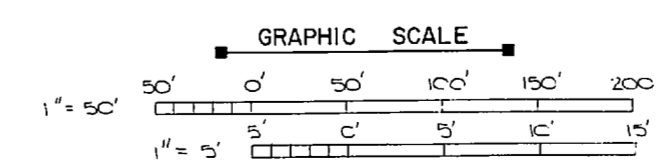

J. K. TIMMONS & ASSOC., INC. 1314 WEST MAIN STREET RICHMOND, VIRGINIA CONSULTING ENGINEERS		DEPARTMENT OF THE NAVY NAVAL FACILITIES ENGINEERING COMMAND ATLANTIC DIVISION NORFOLK, VA.	
DES. M.L.E. OR C.L. / D.B. CHK. M.L.E. PROJ. MGR. M.L.E. OR C.L. ENGR. J. H. H. SUBMITTED BY: <i>J. K. Timmons</i> DATE: 9/12/76 FIRM MEMBER: PRINCIPAL		NEW RIVER MARINE CORPS AIR STATION (HELICOPTER) UTILITIES EXPANSION RAW WATER LINE - STA. 0+00 THRU STA. 34+00	
APPROVED: <i>J. K. Timmons</i> OFFICER IN CHARGE DATE: 4 NOV 1974	SIZE: F COM. DWT. NO.: 80091 NAVFAC DRAWING NO.: 4016896	NAVFAC DRAWING NO.: 4016896 CONSTR. CONTR. NO.: 2262.1.1.3.9.1155 SCALE AS SHOWN SHEET: 10 OF 83	

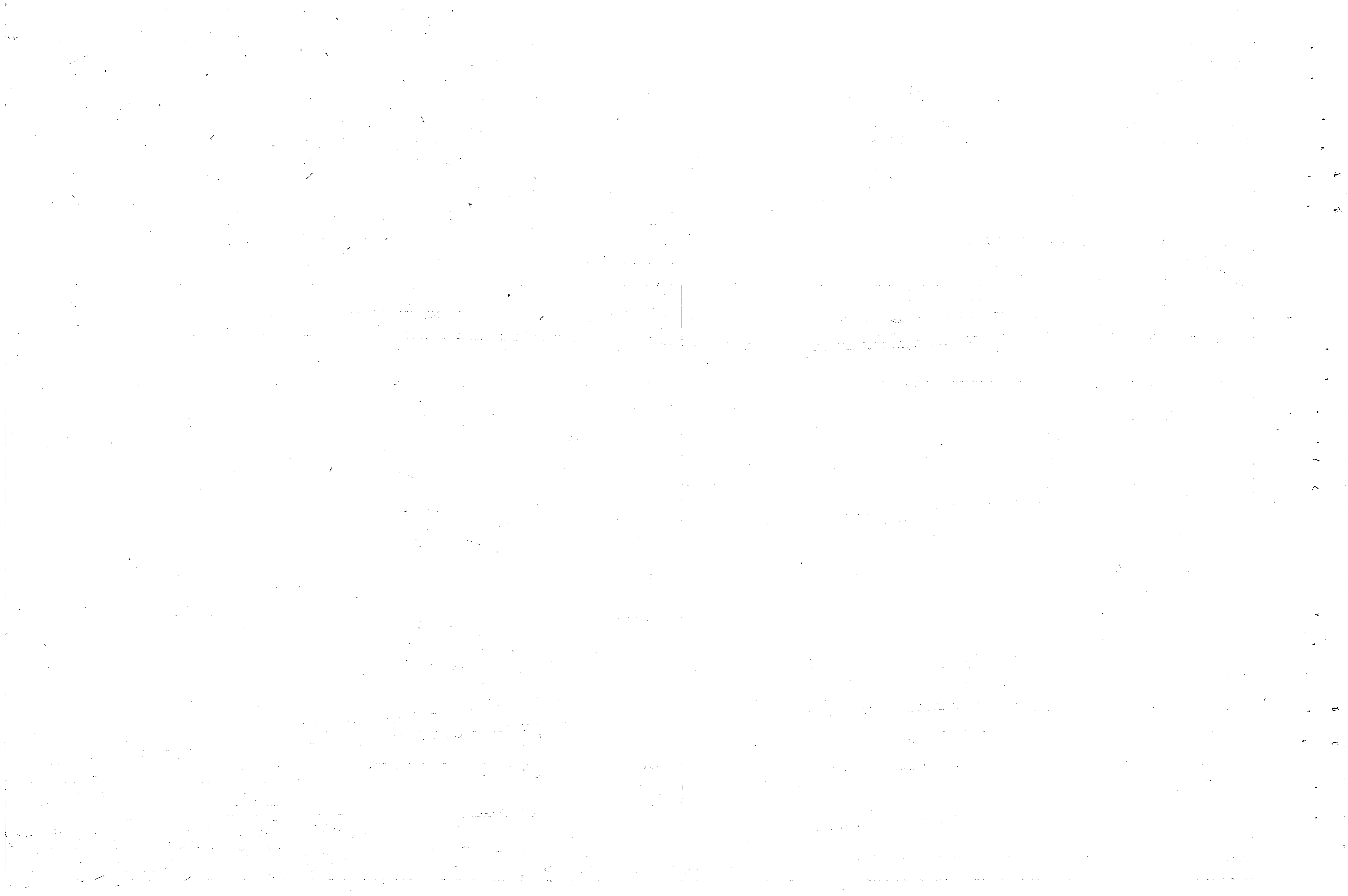

NOTES: (1) SEE NAVFAC DNG. NO. 4016889 FOR CONTINUATION OF NEW 12" R/W LINE ALONG "B" STREET.
 (2) SEE NAVFAC DNG. NO. 4016889 FOR ADDITIONAL ABBREVIATIONS & SYMBOLS.
 (3) SEE NAVFAC DNG. NO. 4016901 FOR SITE PLAN OF NEW RIVER WATER TREATMENT PLANT.

REVISIONS			
NO.	DESCRIPTION	DATE	APPROVED

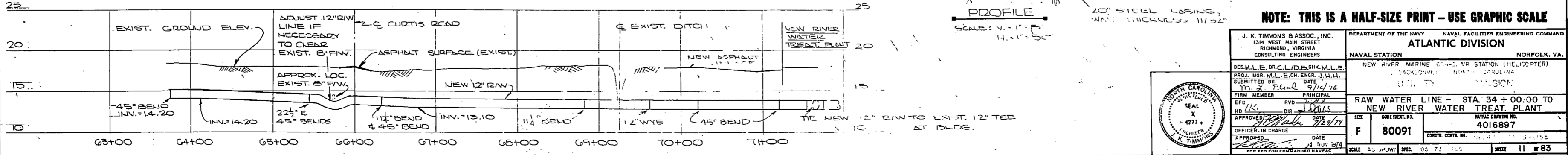
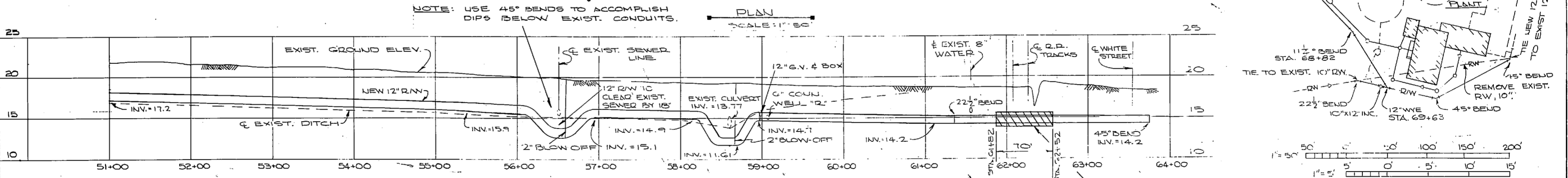
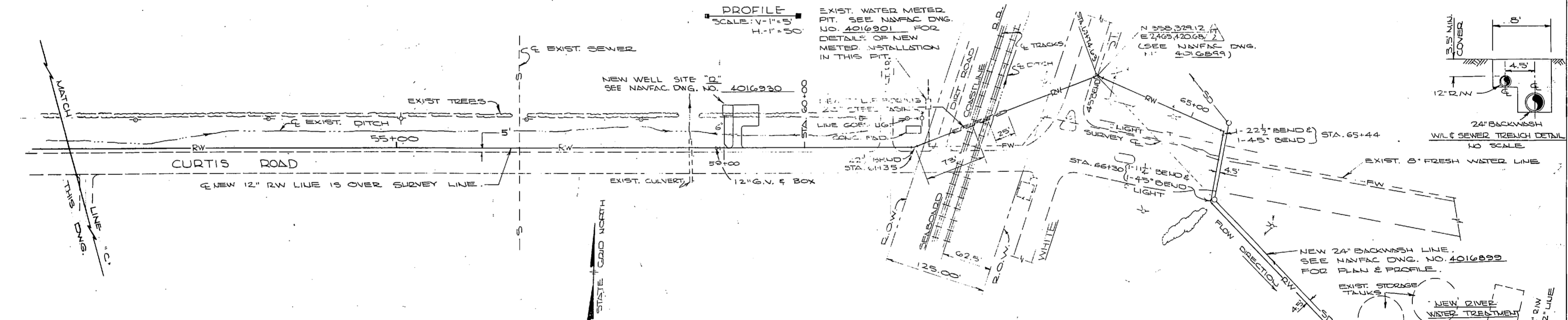
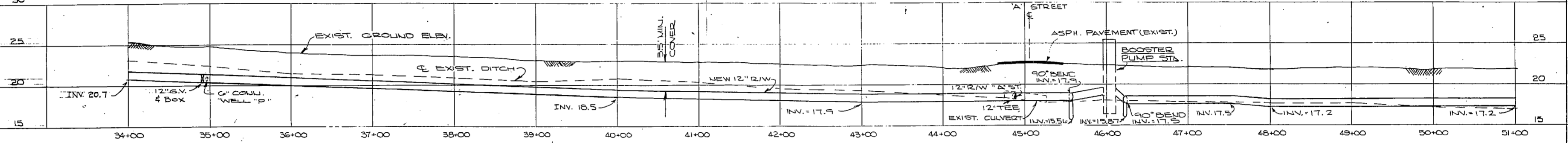
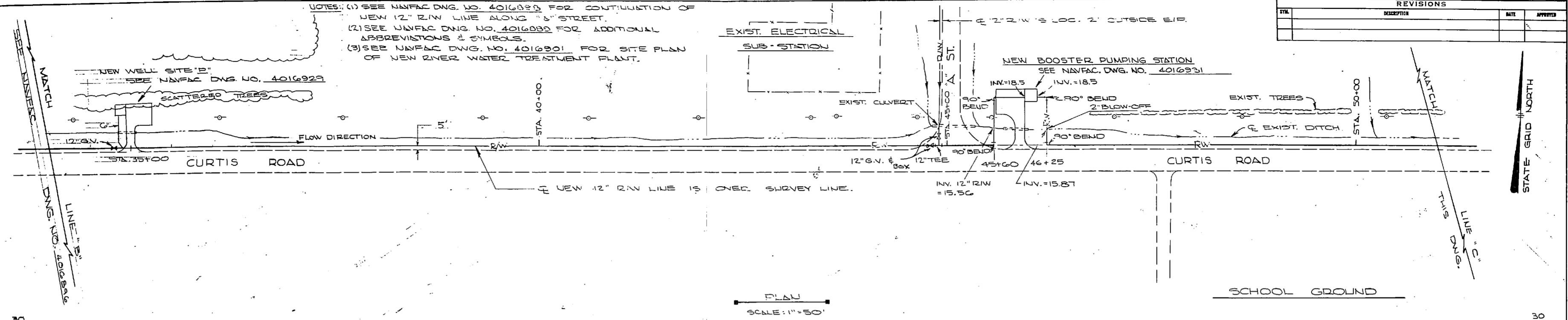

NOTE: THIS IS A HALF-SIZE PRINT - USE GRAPHIC SCALE

J. K. TIMMONS & ASSOC., INC. 1314 WEST MAIN STREET RICHMOND, VIRGINIA CONSULTING ENGINEERS		DEPARTMENT OF THE NAVY NAVAL FACILITIES ENGINEERING COMMAND ATLANTIC DIVISION NAVAL STATION NORFOLK, VA.	
DES. M.L.E. DR. C.L.D./D.B. CHK. M.L.E. PROJ. MGR. M.L.E. CH. ENGR. J.H.H. SQUADRY NO. 1022 DATE 9/16/74 FIRM MEMBER PRINCIPAL		NEW RIVER MARINE ENGINEERING STATION (HELICOPTER) BACKWASH LINE - STA. 63+00 TO 64+00 RAW WATER LINE - STA. 34+00.00 TO NEW RIVER WATER TREAT PLANT	
APPROVED: [Signature] OFFICER-IN-CHARGE DATE 14 Nov 1974		SIZE F NAVFAC DRAWING NO. 4016897 CONSTR. CONTR. NO. 3-125	
APPROVED: [Signature] DATE 14 Nov 1974		SCALE As SHOWN SPEC. 05-72-100 SHEET 11 OF 83 E.P.D. NO. 116897	

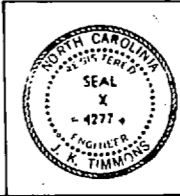

Date	Description	Debit	Credit
1890			
Jan 1	Balance		100.00
Jan 15	Wages	50.00	
Jan 30	Expenses	20.00	
Feb 15	Income		75.00
Feb 28	Expenses	15.00	
Mar 15	Wages	60.00	
Mar 31	Income		80.00
Apr 15	Expenses	10.00	
Apr 30	Wages	40.00	
May 15	Income		90.00
May 31	Expenses	12.00	
Jun 15	Wages	55.00	
Jun 30	Income		70.00
Jul 15	Expenses	18.00	
Jul 31	Wages	45.00	
Aug 15	Income		85.00
Aug 31	Expenses	14.00	
Sep 15	Wages	65.00	
Sep 30	Income		95.00
Oct 15	Expenses	16.00	
Oct 31	Wages	50.00	
Nov 15	Income		80.00
Nov 30	Expenses	11.00	
Dec 15	Wages	70.00	
Dec 31	Income		100.00
Total		600.00	600.00

REVISIONS		
NO.	DESCRIPTION	DATE

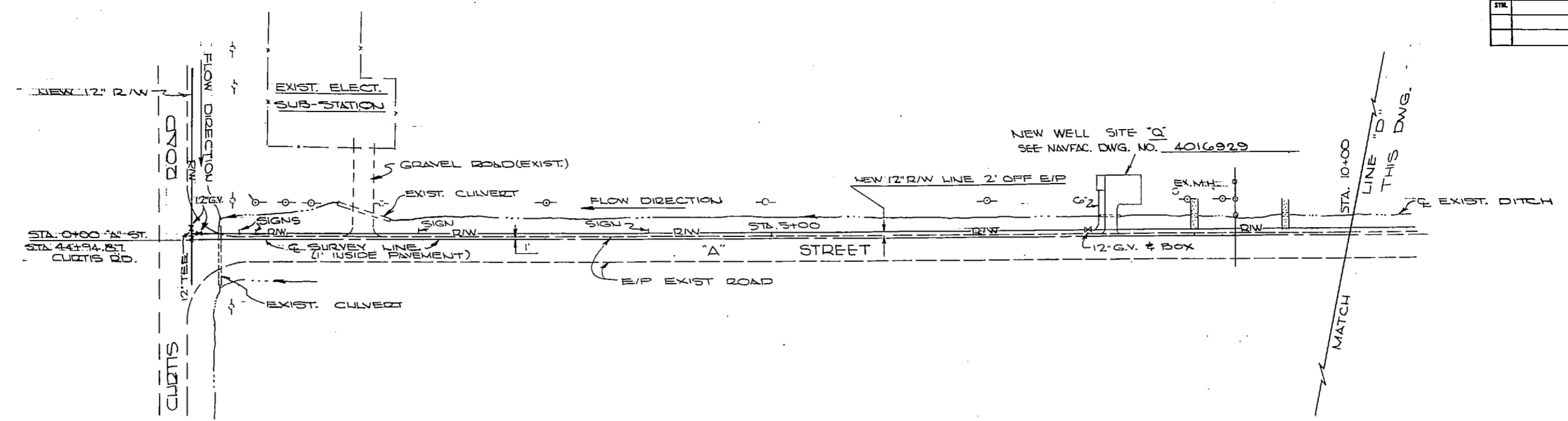

PLAN
SCALE: 1" = 50'

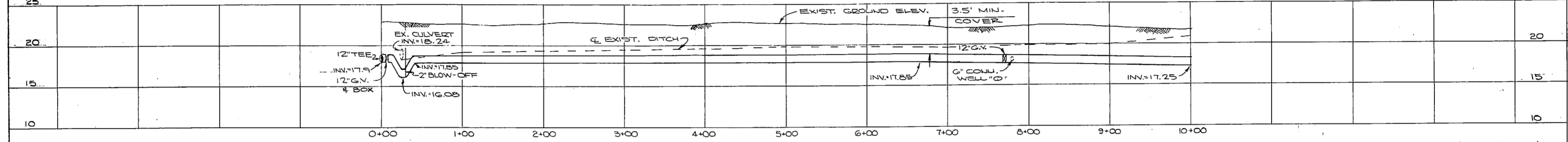

PROFILE
SCALE: V. - 1" = 5'
H. - 1" = 50'

NOTES: (1) SEE NAVFAC DNG. NO.'S 4016886 & 4016887 FOR CONTINUATION OF NEW 12" R/W LINE ALONG CURTIS RD.
(2) SEE NAVFAC DNG. NO. 4016889 FOR ADDITIONAL ABBREVIATIONS AND SYMBOLS.

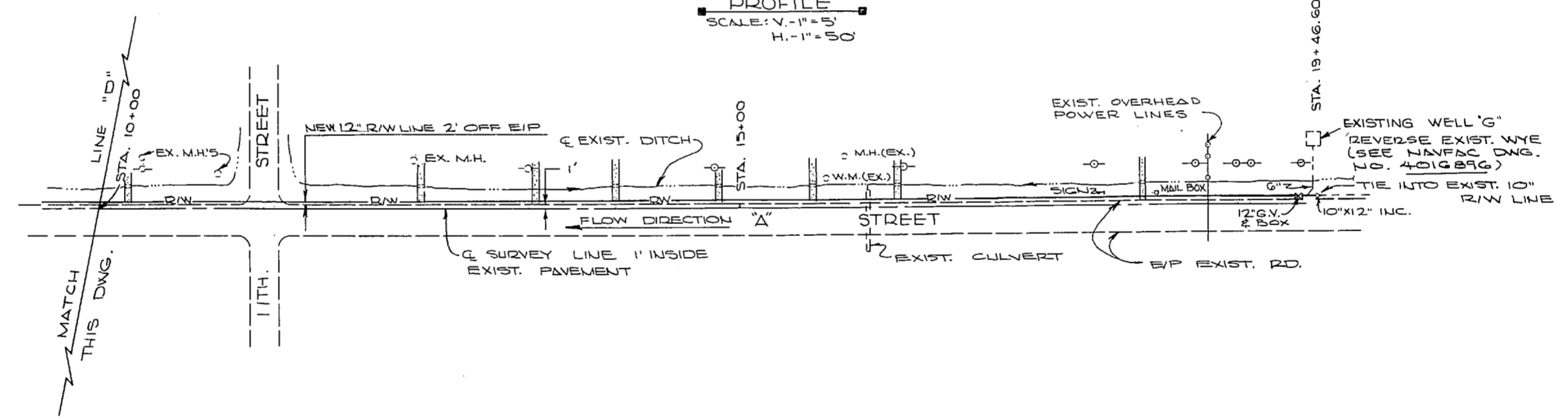

PLAN
SCALE: 1" = 50'

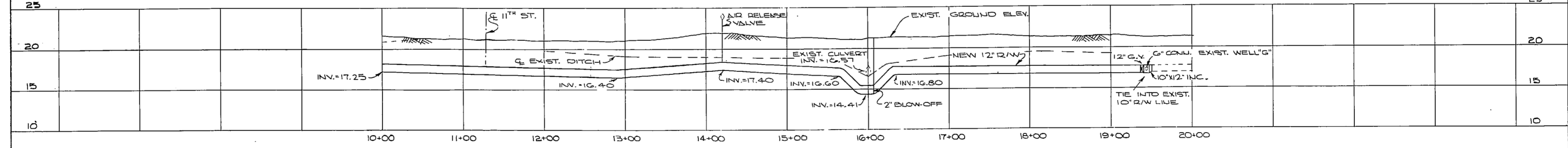

PROFILE
SCALE: V. - 1" = 5'
H. - 1" = 50'

GRAPHIC SCALE

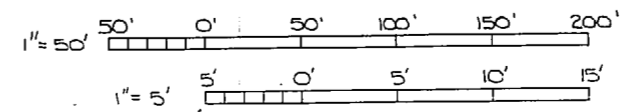

NOTE: THIS IS A HALF-SIZE PRINT - USE GRAPHIC SCALE

J. K. TIMMONS & ASSOC., INC. 1314 WEST MAIN STREET RICHMOND, VIRGINIA CONSULTING ENGINEERS	DEPARTMENT OF THE NAVY ATLANTIC DIVISION NAVAL STATION NORFOLK, VA.	
	NEW RIVER MARINE CORPS AIR STATION (HELICOPTER) JACKSONVILLE, NORTH CAROLINA UTILITY EXPANSION	
DESIGNED BY: J. K. TIMMONS PROJECT NO.: 4016886 SUBMITTED BY: M. S. ELCO DATE: 9/11/74 FIRM NUMBER: 4277	RAW WATER LINE - STA. 0+00 ("A" STREET) & STA. 44+94.87 (CURTIS RD.) TO STA. 19+46.60 NAVFAC DRAWING NO. 4016888 SHEET 12 OF 83	
APPROVED BY: J. K. TIMMONS DATE: 11/1/74 DECISION IN CHARGE: J. K. TIMMONS	F 80091	NAVFAC CONTR. NO. 66270 75 B-1155
SCALE AS SHOWN SPEC. 05-73-1155		

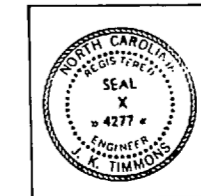

Date	Description
1912	...
1913	...
1914	...
1915	...
1916	...
1917	...
1918	...
1919	...
1920	...
1921	...
1922	...
1923	...
1924	...
1925	...
1926	...
1927	...
1928	...
1929	...
1930	...
1931	...
1932	...
1933	...
1934	...
1935	...
1936	...
1937	...
1938	...
1939	...
1940	...
1941	...
1942	...
1943	...
1944	...
1945	...
1946	...
1947	...
1948	...
1949	...
1950	...
1951	...
1952	...
1953	...
1954	...
1955	...
1956	...
1957	...
1958	...
1959	...
1960	...
1961	...
1962	...
1963	...
1964	...
1965	...
1966	...
1967	...
1968	...
1969	...
1970	...
1971	...
1972	...
1973	...
1974	...
1975	...
1976	...
1977	...
1978	...
1979	...
1980	...
1981	...
1982	...
1983	...
1984	...
1985	...
1986	...
1987	...
1988	...
1989	...
1990	...
1991	...
1992	...
1993	...
1994	...
1995	...
1996	...
1997	...
1998	...
1999	...
2000	...
2001	...
2002	...
2003	...
2004	...
2005	...
2006	...
2007	...
2008	...
2009	...
2010	...
2011	...
2012	...
2013	...
2014	...
2015	...
2016	...
2017	...
2018	...
2019	...
2020	...
2021	...
2022	...
2023	...
2024	...
2025	...
2026	...
2027	...
2028	...
2029	...
2030	...
2031	...
2032	...
2033	...
2034	...
2035	...
2036	...
2037	...
2038	...
2039	...
2040	...
2041	...
2042	...
2043	...
2044	...
2045	...
2046	...
2047	...
2048	...
2049	...
2050	...
2051	...
2052	...
2053	...
2054	...
2055	...
2056	...
2057	...
2058	...
2059	...
2060	...
2061	...
2062	...
2063	...
2064	...
2065	...
2066	...
2067	...
2068	...
2069	...
2070	...
2071	...
2072	...
2073	...
2074	...
2075	...
2076	...
2077	...
2078	...
2079	...
2080	...
2081	...
2082	...
2083	...
2084	...
2085	...
2086	...
2087	...
2088	...
2089	...
2090	...
2091	...
2092	...
2093	...
2094	...
2095	...
2096	...
2097	...
2098	...
2099	...
2100	...

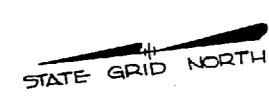

E2,466,000.00
N359,000.00

NORTH CAROLINA STATE GRID COORDINATES
 NR-11 U359,287.47 E 2,465,719.47
 NR-20 U360,194.28 E 2,465,985.65
 NR-10 N358,215.60 E 2,465,393.41

REVISIONS	
NO.	DESCRIPTION

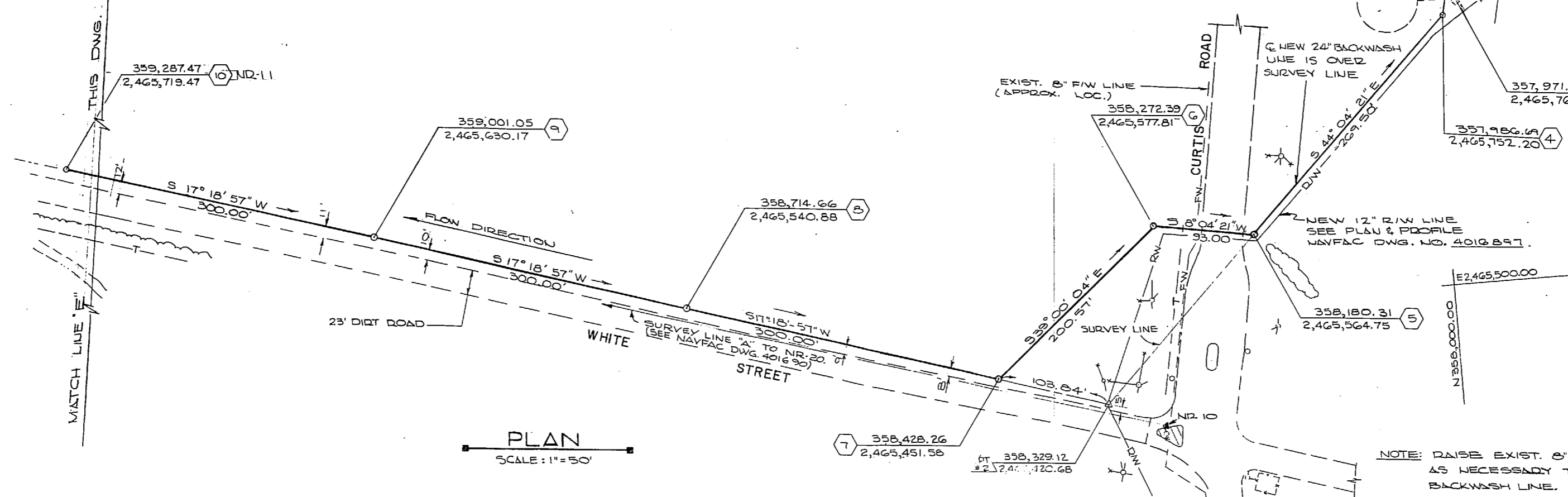

NOTES: (1) SEE NAVFAC DWG. NO. 4016901 FOR WATER TREATMENT PLANT SITE PLAN.
 (2) SEE NAVFAC DWG. NO. 4016889 FOR ADDITIONAL ABBREVIATIONS AND SYMBOLS.
 (3) FILL IN THIS AREA TO A MIN. OF 2" (TWO) COVER OVER 24" STORM DRAIN PIPE.

NOTE: RAISE EXIST. 6" FW LINE AS MUCH AS NECESSARY TO CLEAR NEW 24" BACKWASH LINE.

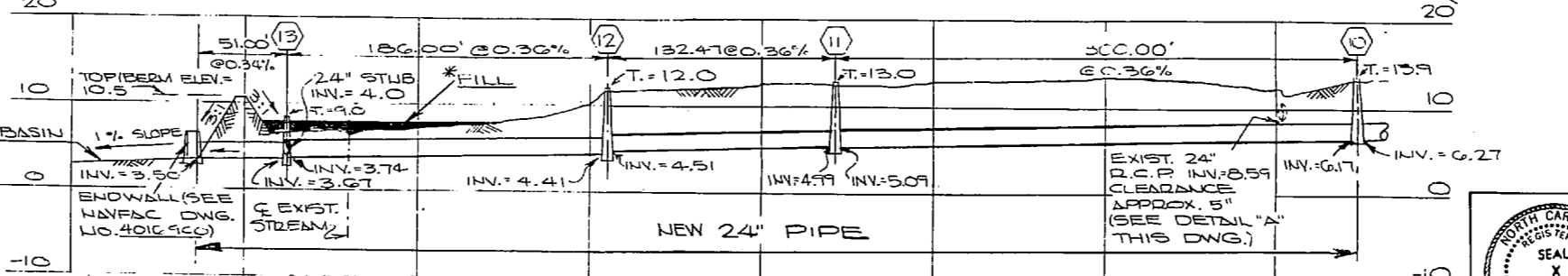
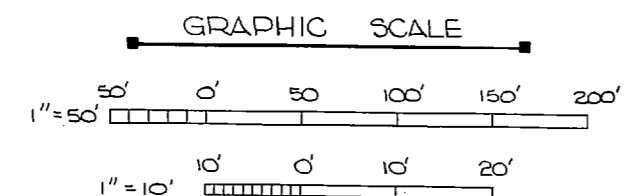
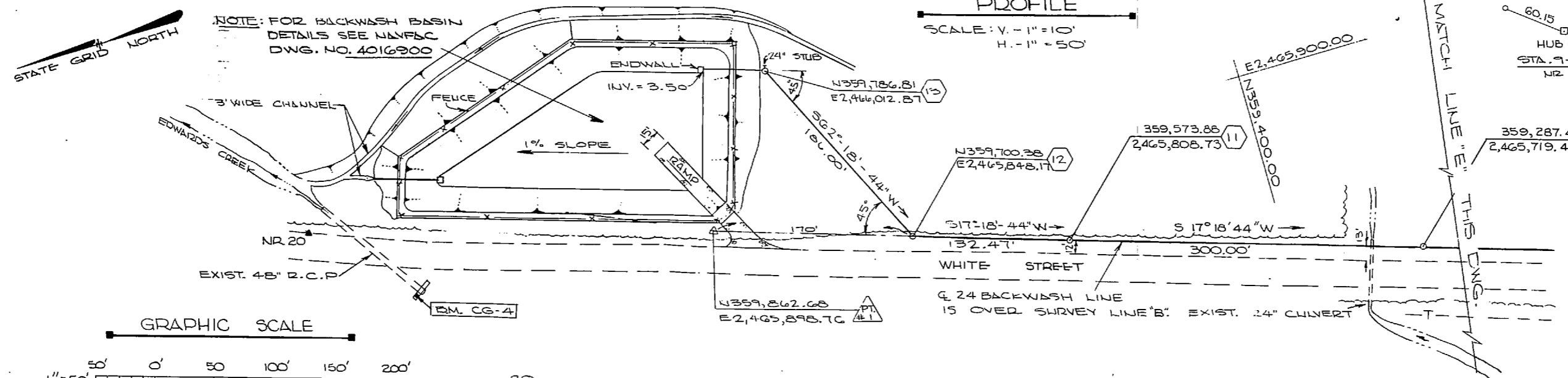
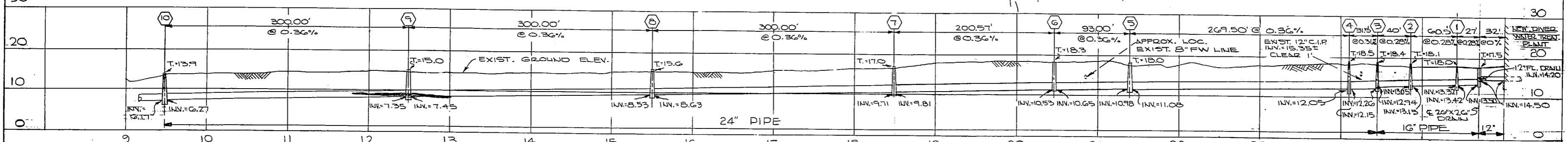

J. K. TIMMONS & ASSOC., INC. 1314 WEST MAIN STREET RICHMOND, VIRGINIA CONSULTING ENGINEERS		DEPARTMENT OF THE NAVY NAVAL FACILITIES ENGINEERING COMMAND ATLANTIC DIVISION NAVAL STATION NORFOLK, VA.	
DES. M.L.E. DR. C.L.D. D. CH. M.L.E. PROJ. MGR. M.L.E. CH. ENGR. J.H.H. SUBMITTED BY: DATE: 7/11/74 BY: J. K. TIMMONS		NEW RIVER MARINE CORPS AIR STATION (HELICOPTER) 2ND FLOOR 1000 1/2 ST. PENSACOLA, FLORIDA 32503	
FIRM MEMBER RVD: 10/2/73 DIR: J. TIMMONS		WATER PLANT BACKWASH LINE CODE SHEET NO. 80091 NAVFAC DRAWING NO. 4016899	
APPROVED: [Signature] OFFICER IN CHARGE DATE: 11 NOV 1974		SCALE: AS SHOWN SHEET: 13 OF 83 E.F.D. NO. 116899	

NOTE: THIS IS A HALF-SIZE PRINT - USE GRAPHIC SCALE

[The page contains extremely faint and illegible text, likely bleed-through from the reverse side of the document. The text is scattered across the page and cannot be transcribed accurately.]



NORTH CAROLINA STATE COORDINATE

NR-20	N. 360,194.28	E. 2,405,985.05
NR-10	N. 358,275.59	E. 2,465,393.41

REVISIONS		
NO.	DESCRIPTION	DATE

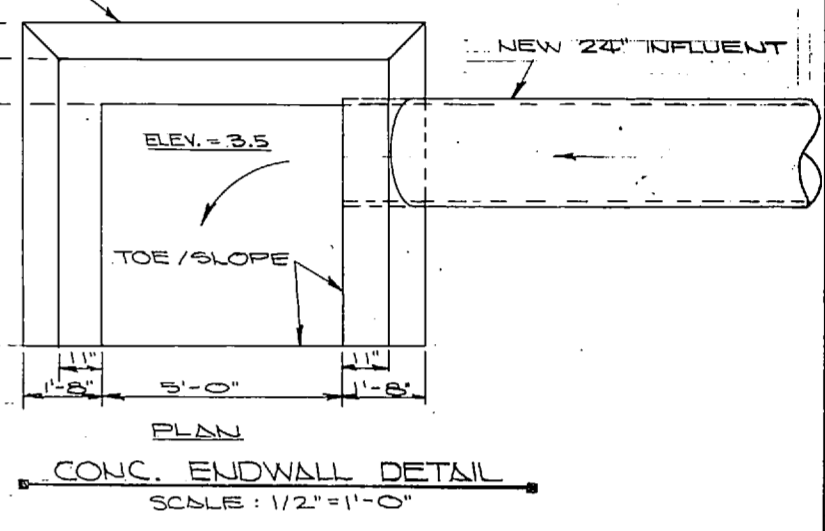
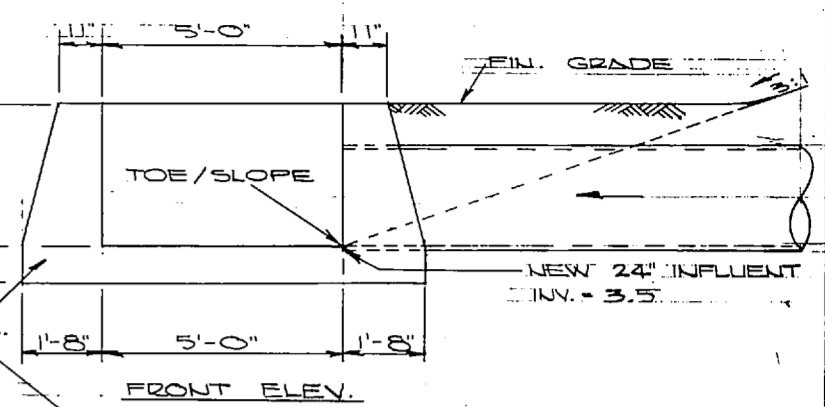
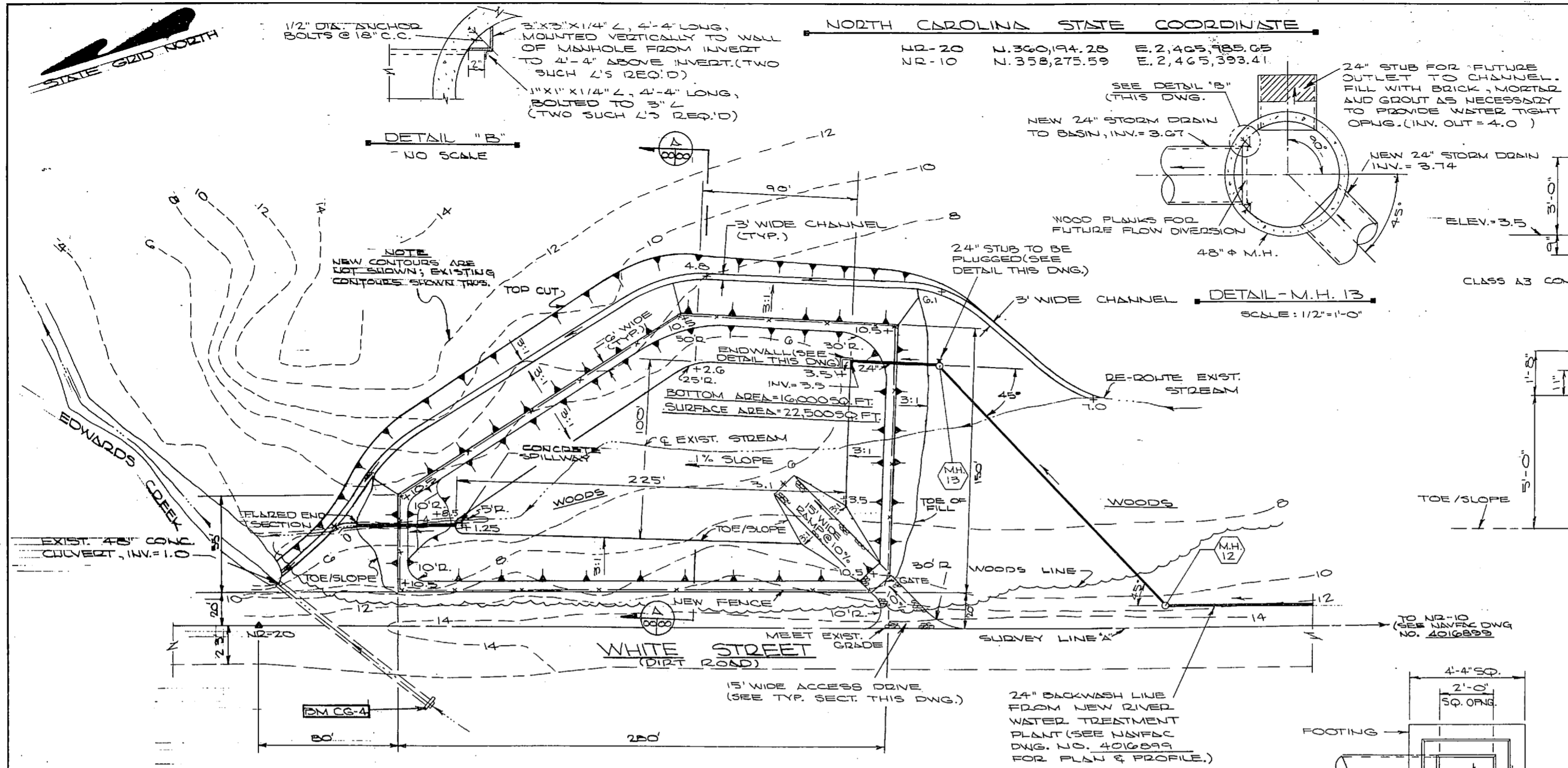

SITE PLAN - BACKWASH SETTLING BASIN
SCALE: 1" = 30'

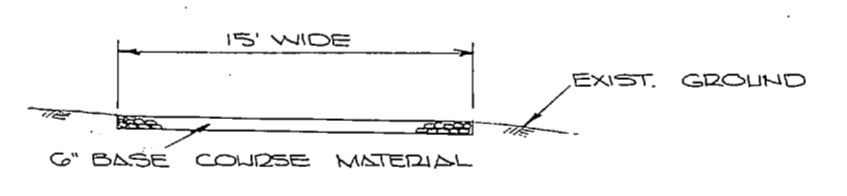
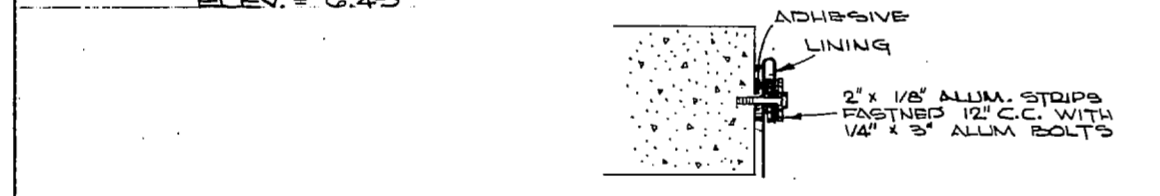

TYP. SECTION - ACCESS DRIVE
SCALE: 1" = 4'

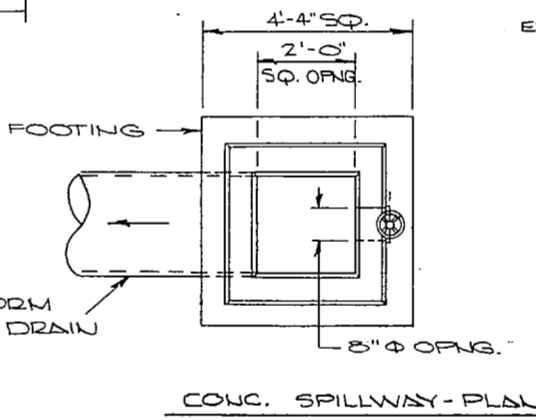

CONC. SPILLWAY - PLAN

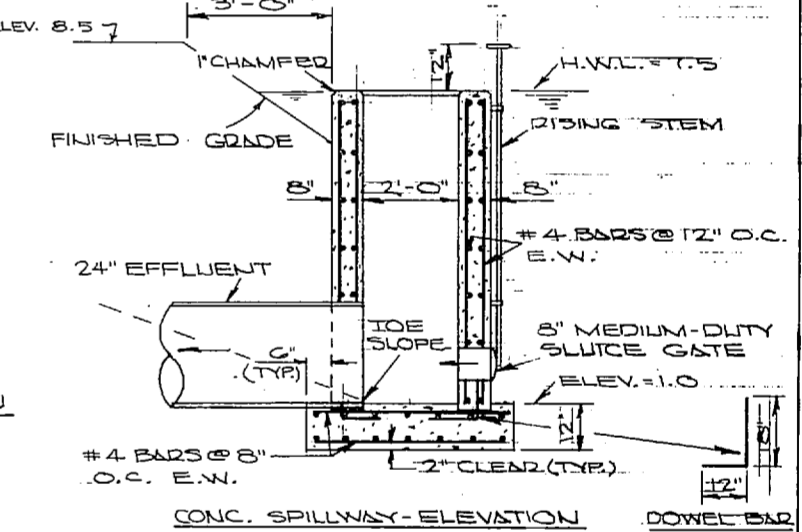

CONC. SPILLWAY - ELEVATION

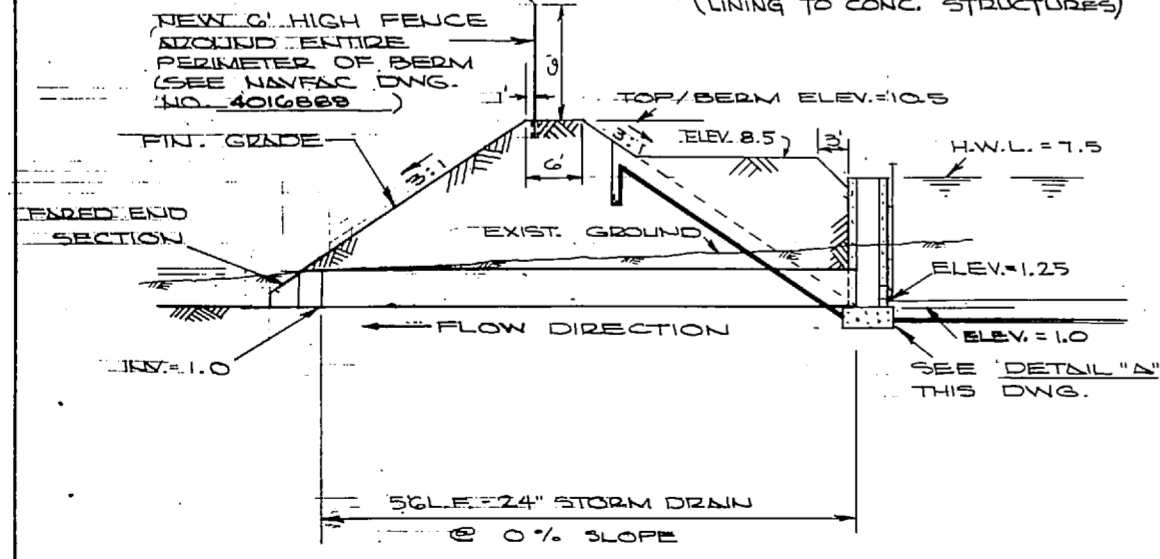

TYPICAL SECTION THROUGH BERM AT EFFLUENT PIPE
SCALE: V. - 1" = 5'
H. - 1" = 10'

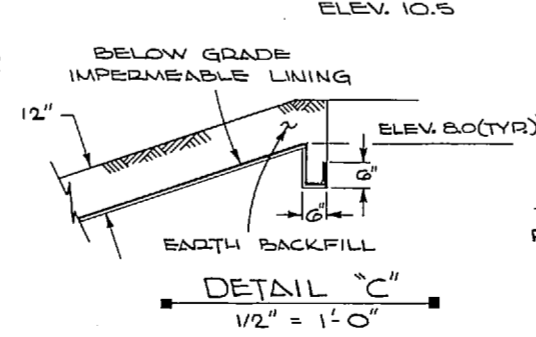

DETAIL 'C'
1/2" = 1'-0"

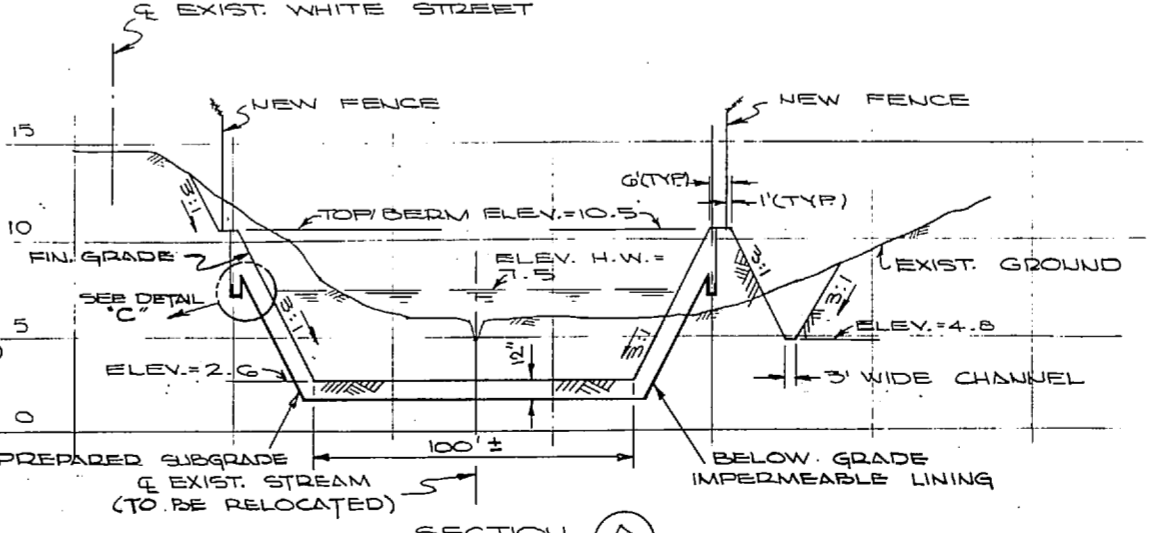

SECTION A
SCALE: V. - 1" = 5'
H. - 1" = 30'

DETAIL 'A'
SCALE: 1/2" = 1'-0"

NOTE: CLEAR AND GRADE TO LIMITS OF TOP OF CUTS AND TOE OF FILLS. TOPSOIL AND SEED ALL CUT AND FILL SLOPES, AND TOP OF BERM. BOTTOM OF BASIN AND CHANNEL ARE NOT TO BE TOPSOILED OR SEEDBED.

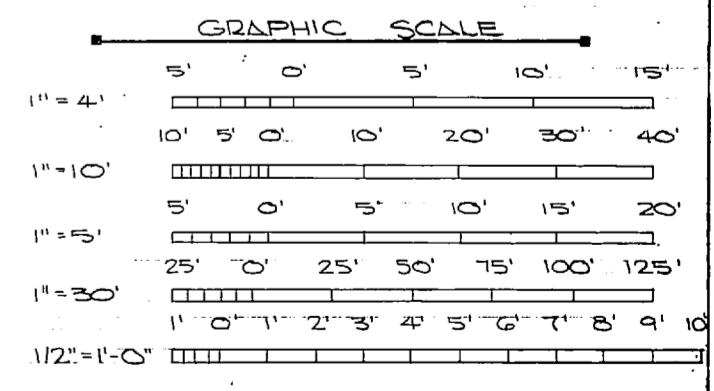

NOTE: THIS IS A HALF-SIZE PRINT - USE GRAPHIC SCALE

NOTE: SEE NAVFAC DNG. NO. 4016889 FOR ABBREVIATIONS AND LEGEND.



J. K. TIMMONS & ASSOC., INC. 1504 WEST MAIN STREET RICHMOND, VIRGINIA CONSULTING ENGINEERS		DEPARTMENT OF THE NAVY NAVAL FACILITIES ENGINEERING COMMAND ATLANTIC DIVISION NORFOLK, VA.	
DES. M.L.E./D.B. CHK. M.L.E. PROJ. MGR. M.L.E. / E.C.H. ENGR. J.H.H.		NEW RIVER MARINE CORPS AIR STATION (HELICOPTER) JACKSONVILLE, NORTH CAROLINA	
QUANTITY BY DATE M. S. Eberol 9/16/72		UTILITY EXPANSION	
FIRM MEMBER PRINCIPAL		NEW RIVER - BACKWASH PLAN, SECTIONS & DETAILS	
EFF. DATE 12/29/74	RVD. DATE 12/29/74	SIZE F	CONTRACT NO. 80091
APPROVED BY DATE 4 NOV 1974	DATE 4 NOV 1974	NAVFAC DRAWING NO. 4016900	CONTRACT NO. 45247C-73-B-1155
FOR SFO FOR COMMANDER NAVFAC		SCALE AS SHOWN SPL. 05-73-1155	SHEET 14 OF 83

E.P.D. NO. 116900



STATE GRID NORTH

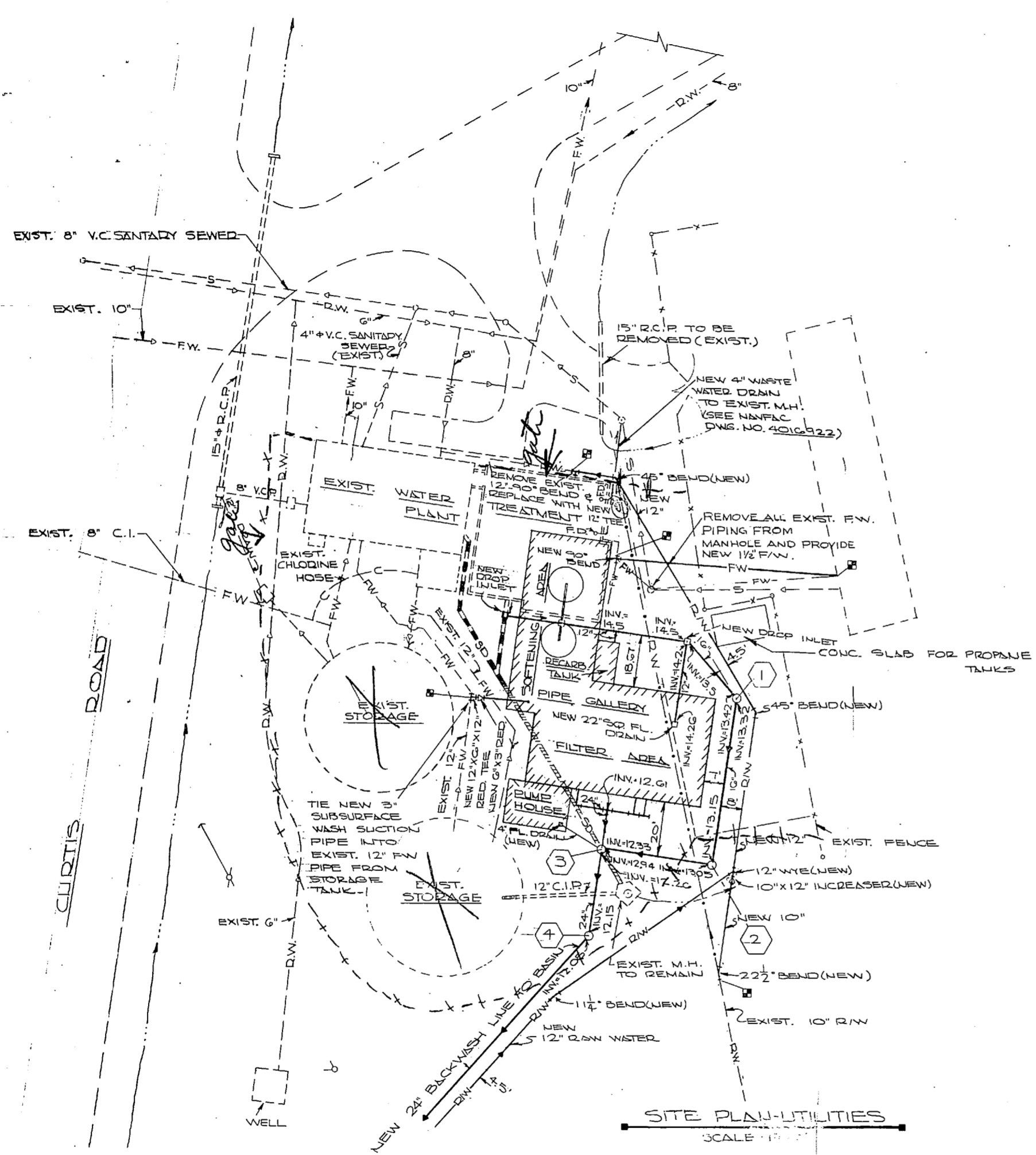

ITEM	NEW	EXISTING	ABANDON	REMOVE
SANITARY SEWER	—SW—	—S—	—SD—	—RW—
RAW WATER	—RW—	—RW—	—SD—	—RW—
STORM DRAIN	—SD—	—SD—	—SD—	—RW—
FRESH WATER	—FW—	—FW—	—SD—	—RW—
CHLORINE LINE	—C—	—C—	—SD—	—RW—

NOTES: (1) FOR CONTINUATION OF NEW 24" BACKWASH LINE SEE NAVFAC DWG. NO. 4016899.
 (2) FOR CONTINUATION OF NEW 12" RAW WATER LINE SEE NAVFAC DWG. NO. 4016897.
 (3) \square INDICATES POINT OF CONNECTION TO EXIST. UTILITIES.
 (4) FOR ADDITIONAL ABBREVIATIONS AND SYMBOLS SEE NAVFAC DWG. NO. 4016899.
 (5) FOR NEW ADDITIONS TO EXIST. WATER TREATMENT PLANT SEE NAVFAC DWG. NO'S 4016902, 4016903 & 4016904.

STATE GRID NORTH

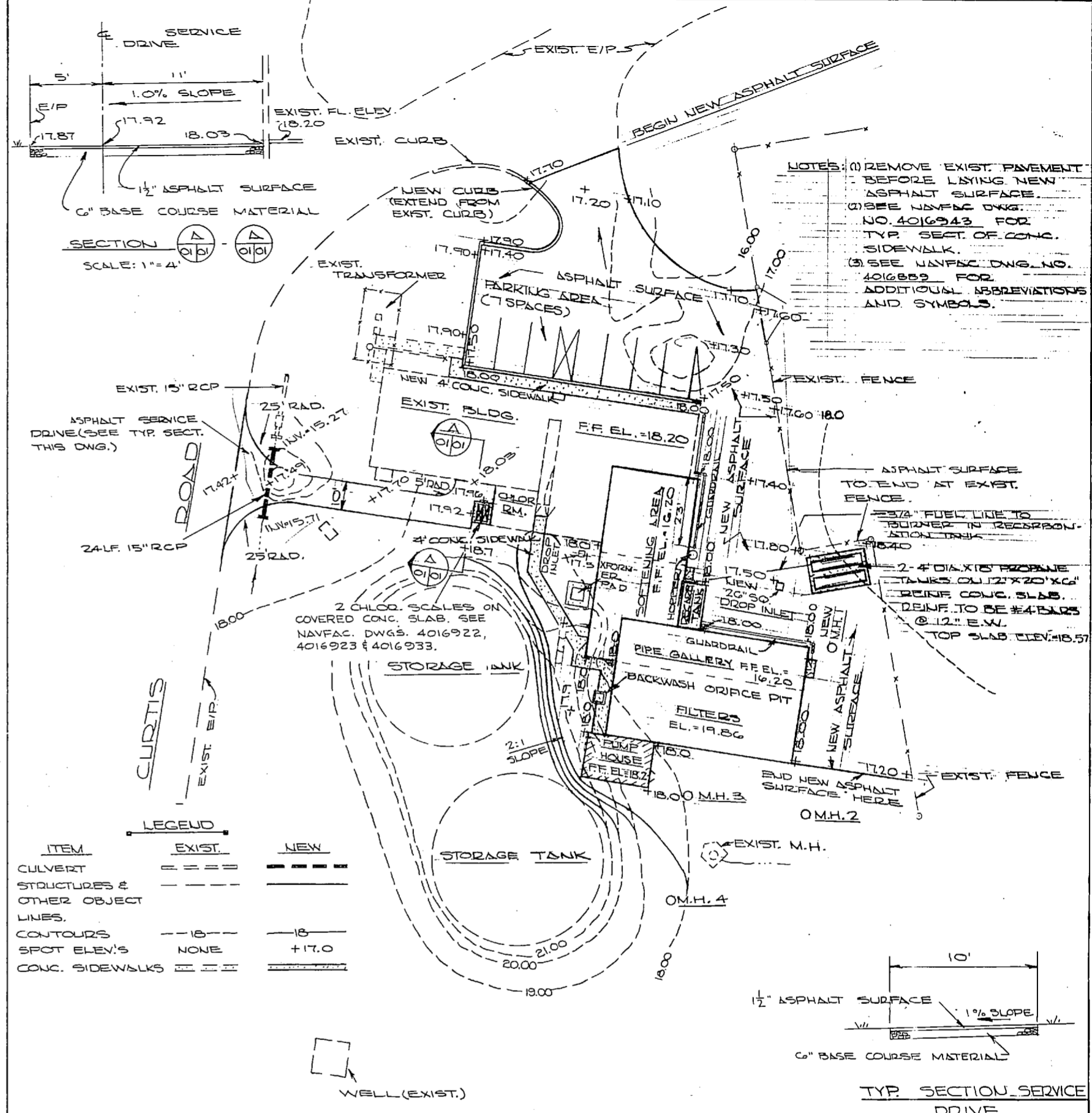

SITE PLAN (GRADING)
SCALE: 1" = 4'

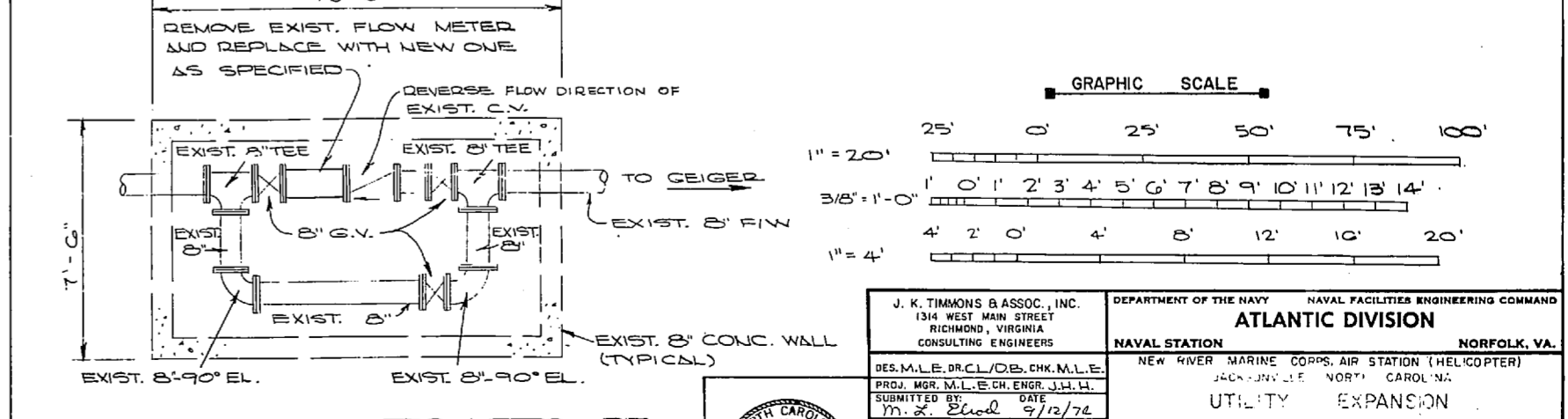

DETAIL - EXIST. WATER METER PIT
SCALE: 3/8" = 1'-0"
SEE NAVFAC DWG. 4016897

NOTE: THIS IS A HALF-SIZE PRINT - USE GRAPHIC SCALE

REVISIONS		
NO.	DESCRIPTION	DATE

NOTES: (1) REMOVE EXIST. PAVEMENT BEFORE LAYING NEW ASPHALT SURFACE.
 (2) SEE NAVFAC DWG. NO. 4016943 FOR TYP. SECT. OF CONC. SIDEWALK.
 (3) SEE NAVFAC DWG. NO. 4016899 FOR ADDITIONAL ABBREVIATIONS AND SYMBOLS.

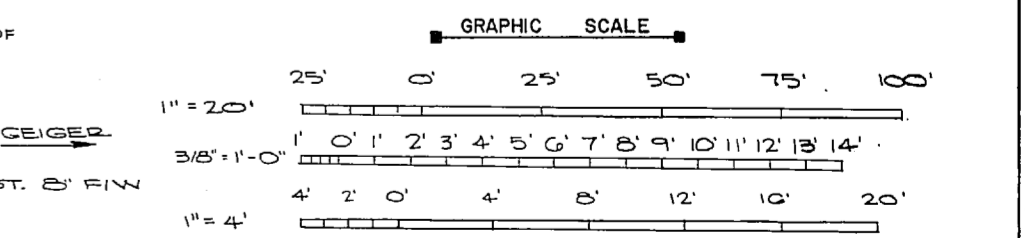

J. K. TIMMONS & ASSOC., INC. 1514 WEST MAIN STREET RICHMOND, VIRGINIA CONSULTING ENGINEERS		DEPARTMENT OF THE NAVY NAVAL FACILITIES ENGINEERING COMMAND ATLANTIC DIVISION NORFOLK, VA.	
PROJ. MGR. M.L.E. CH. ENGR. J.H.H. SUBMITTED BY: M.L.E. 9/13/74 FIRM MEMBER: J. K. TIMMONS & ASSOC., INC. PRINCIPAL: J. K. TIMMONS		NEW RIVER MARINE CORPS AIR STATION (HELICOPTER) UTILITY EXPANSION NEW RIVER WATER PLANT SITE PLAN	
DES. M.L.E. R.C.L./D.B. CH. M.L.E. DATE: 9/13/74 DR: J. K. TIMMONS	APPROVED: [Signature] DATE: 11 NOV 1974 OFFICER IN CHARGE: [Signature]	SIZE: F CODE: 80091	NAVFAC STATION: 4016901 CONTROL NO.: 162370-1-0-1152 SCALE AS SHOWN DATE: 05-73 155 SHEET: 15 OF 83 E.F.D. NO. 116901

REVISIONS		
NO.	DESCRIPTION	DATE

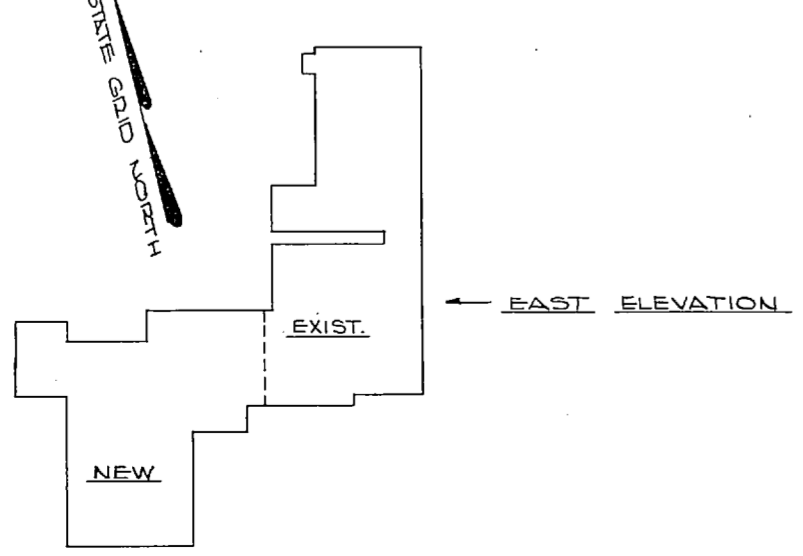
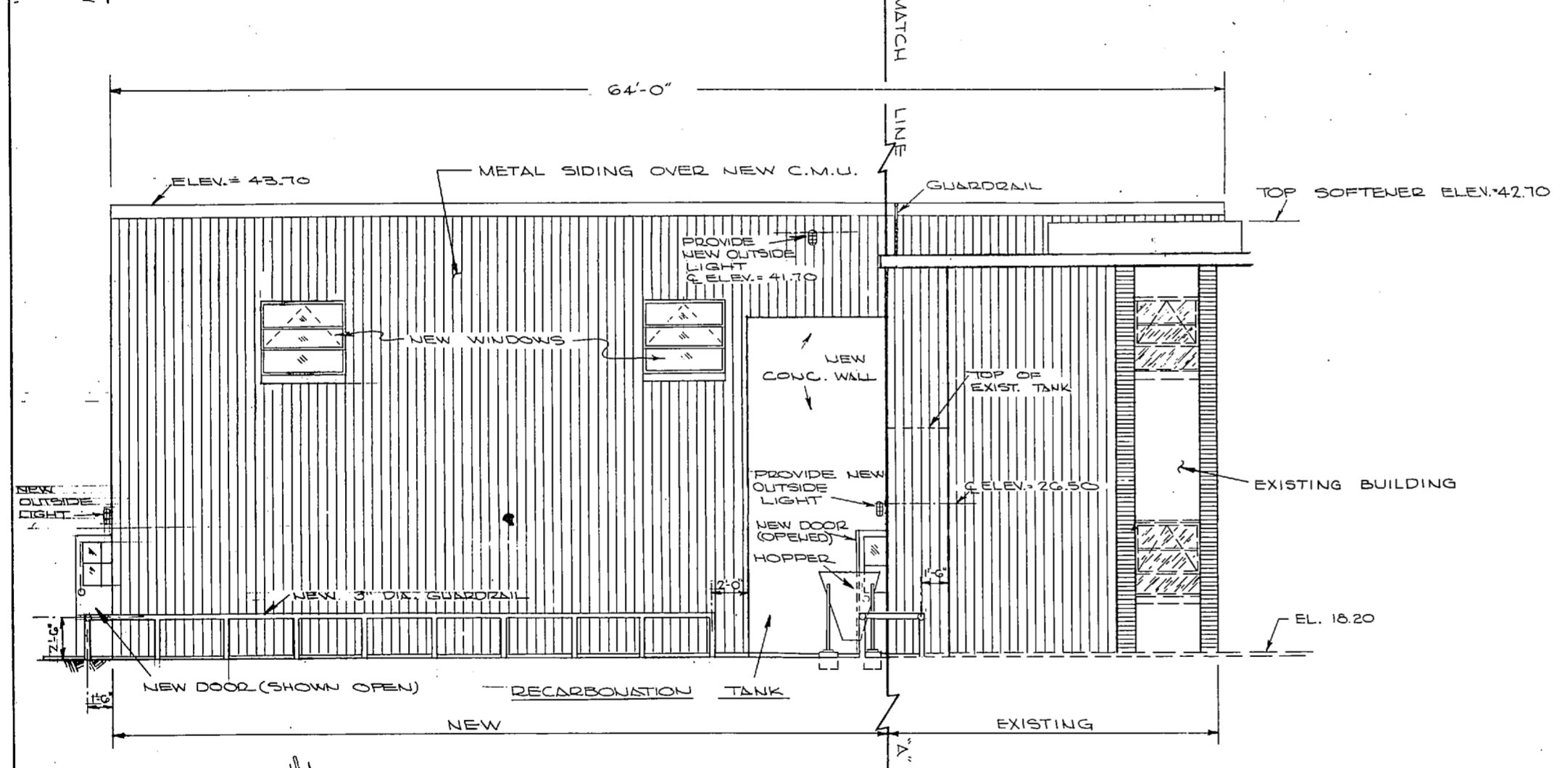
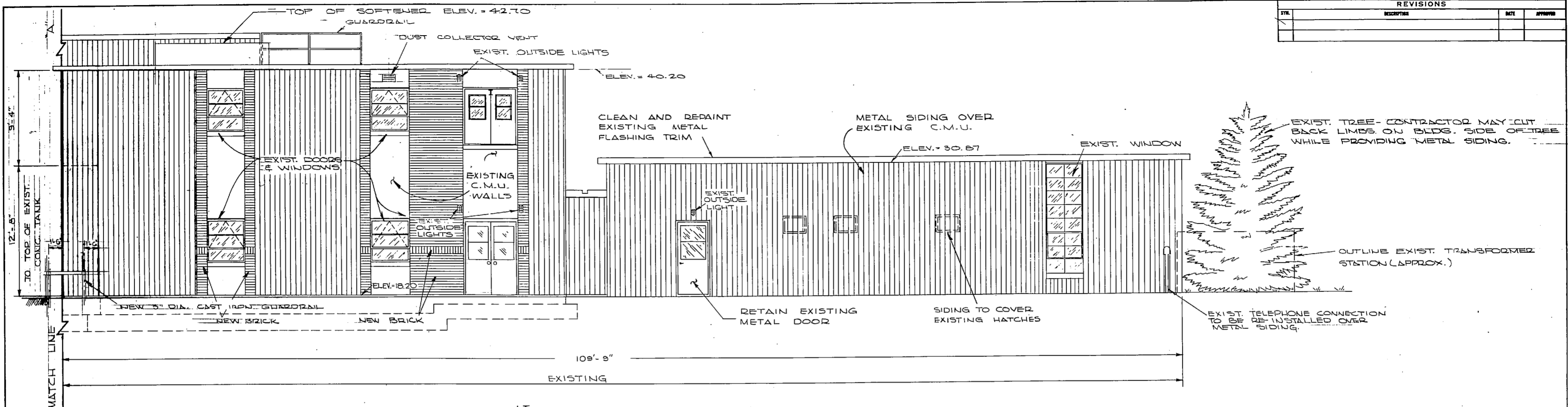

EAST ELEVATION
SCALE: 1/4" = 1'-0"



NOTES: (1) SEE NAVFAC DNG. NO. 4016802 FOR ABBREVIATIONS AND LEGEND.
 (2) EXIST. LIGHTS TO BE REMOVED WHILE APPLYING NEW BRICK OR METAL SIDING, THEN PLACE BACK OVER BRICK OR METAL SIDING AT ORIGINAL LOCATION.
 (3) GUARDRAIL POSTS TO BE SPACED @ 4'-0" MIN. & 5'-0" MAX.

NOTE: THIS IS A HALF-SIZE PRINT - USE GRAPHIC SCALE



J. K. TIMMONS & ASSOC., INC. 1314 WEST MAIN STREET RICHMOND, VIRGINIA CONSULTING ENGINEERS	DEPARTMENT OF THE NAVY NAVAL FACILITIES ENGINEERING COMMAND ATLANTIC DIVISION	
	NAVAL STATION NORFOLK, VA. NEW RIVER MARINE CORPS AIR STATION (HELICOPTER) JACKSONVILLE, NORTH CAROLINA	UTILITY EXPANSION WATER TREATMENT PLANT ELEVATIONS
DES. M.L.E. DRCL/DB. CHR. M.L.E. PROJ. MGR. M.L.E. CH. ENGR. J.H.H. SUBMITTED BY: DATE: 9/12/74 IN CHARGE: J.H.H.	ETD MEMBER RVD PRINCIPAL HD MCT DIR J.H.H.	SIZE: SHEET NO. 4016902 CONSTR. CONTR. NO. 73 B-115
APPROVED: DATE: 12/1/74 OFFICER IN CHARGE: J.H.H.	APPROVED: DATE: 12/1/74 OFFICER IN CHARGE: J.H.H.	SCALE: AS SHOWN SPEC: 05-73-55 SHEET: 16 OF 83 E.F.D. NO. 116902

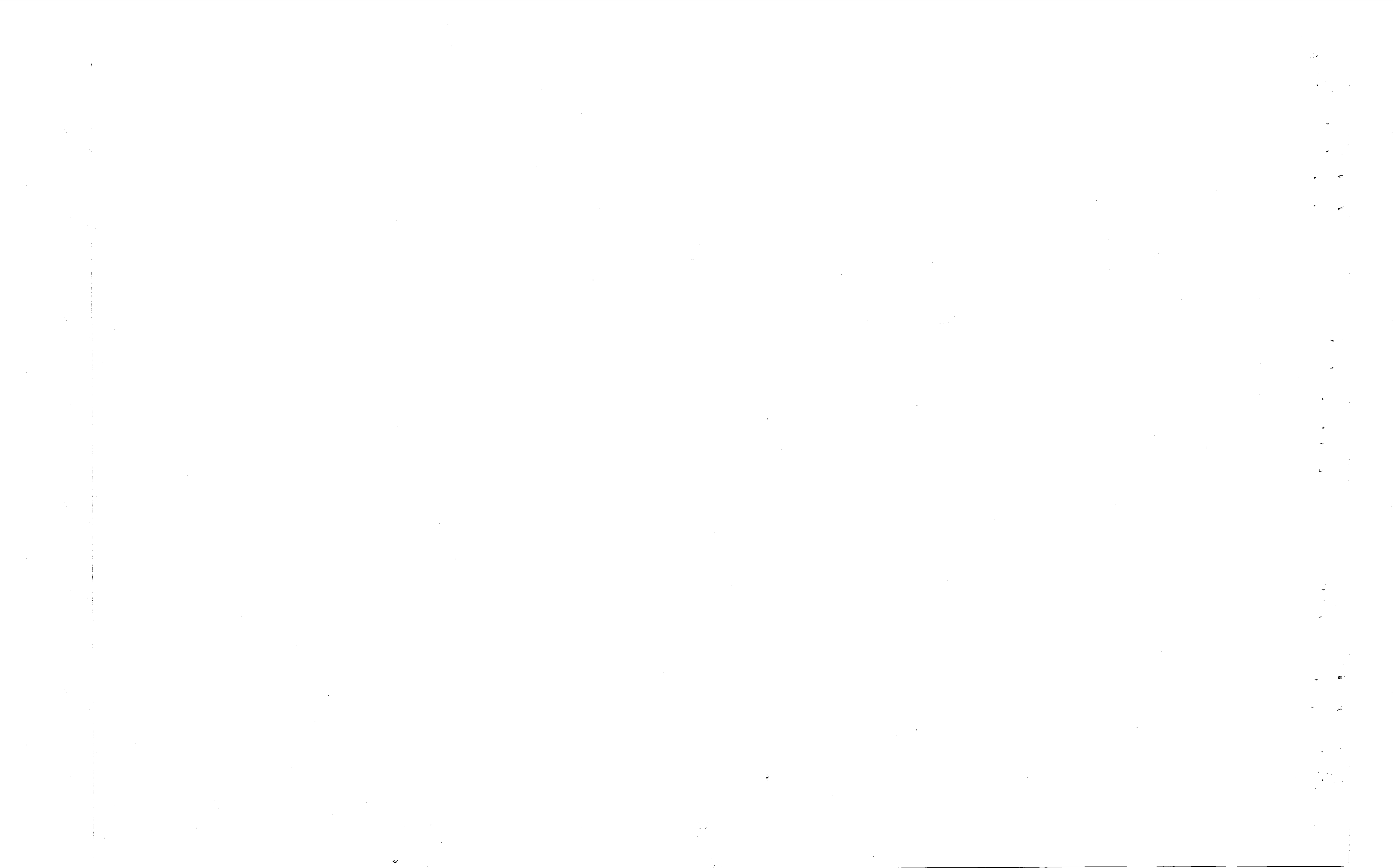

REVISIONS			
NO.	DESCRIPTION	DATE	BY

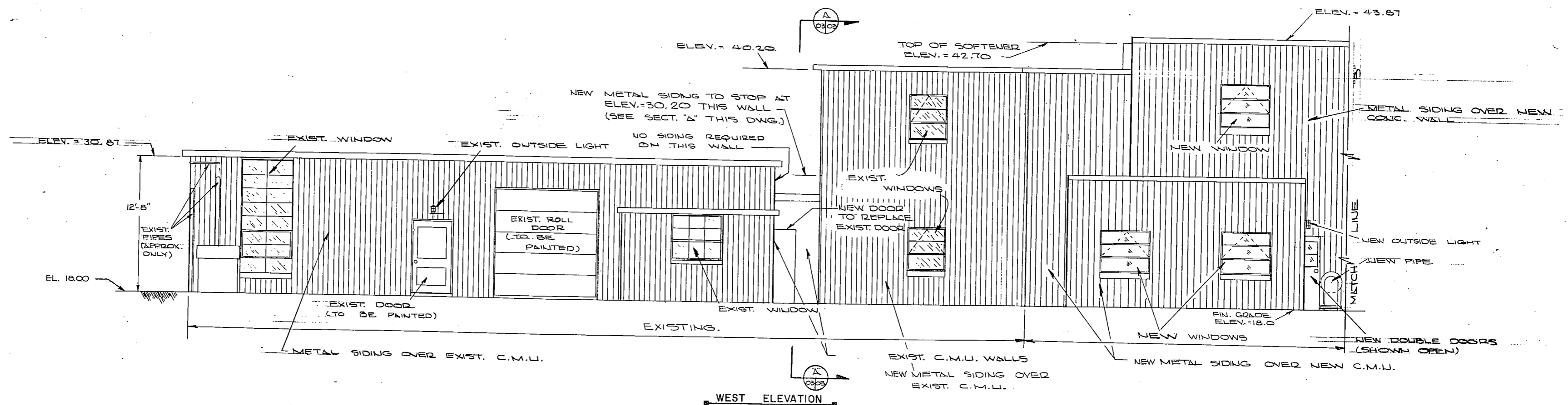

WEST ELEVATION
SCALE: 1/4" = 1'-0"

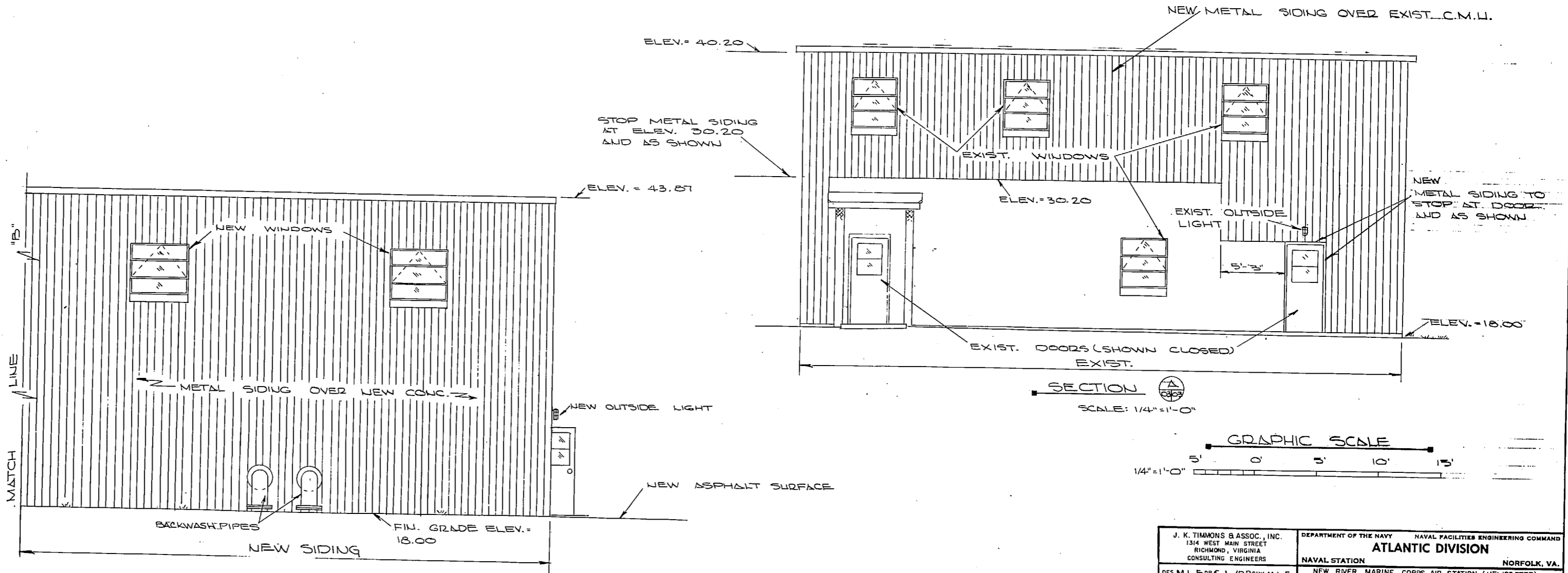
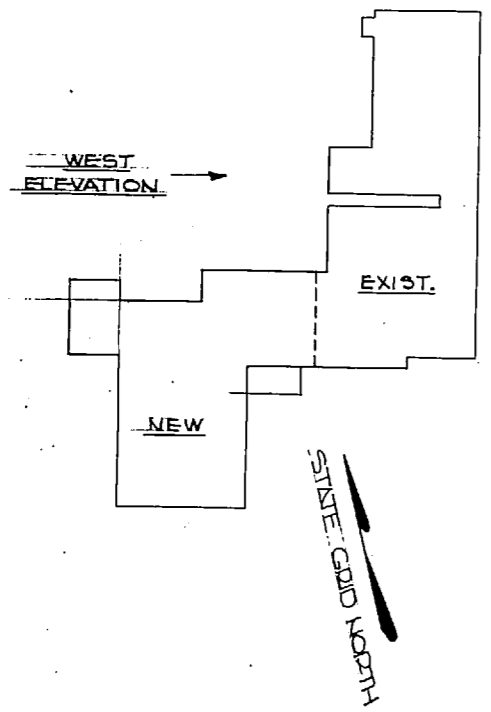

SECTION
SCALE: 1/4" = 1'-0"

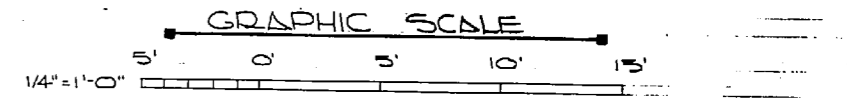

NOTE: THIS IS A HALF-SIZE PRINT - USE GRAPHIC SCALE

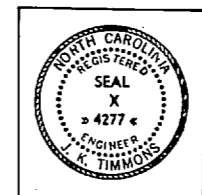

J. K. TIMMONS & ASSOC., INC. 1314 WEST MAIN STREET RICHMOND, VIRGINIA CONSULTING ENGINEERS		DEPARTMENT OF THE NAVY NAVAL FACILITIES ENGINEERING COMMAND ATLANTIC DIVISION NORFOLK, VA.	
DES. ALL E.A.R.C., L./D.B.H.W. M.L.L.E. PROJ. MGR. M.L.E. CR. ENGR. J.H.L.I.I.		NAVAL STATION NEW RIVER MARINE CORPS AIR STATION (HELICOPTER) JACKSONVILLE, NORTH CAROLINA	
SUBMITTED BY: DATE 7/10/72 E.W.B. 7/12/72		UTILITY EXPANSION	
FIRM MEMBER RVD - 15213 NO. 115 DIR. 1/12/74		WATER TREATMENT PLANT ELEVATIONS	
APPROVED: DATE 4 NOV 1974		SCALE: AS SHOWN SPEC. 05-73-1155 SHEET 17 OF 63	
OFFICER IN CHARGE		NAVFAC DESIGN NO. 4016903 CONTR. CONTR. NO. N62470-73-B-1155	
E.P.D. NO. 116903			

[Faint, illegible text covering the majority of the page, possibly bleed-through from the reverse side.]

[Vertical text or markings along the right edge of the page, possibly from a binding or margin.]

REVISIONS			
NO.	DESCRIPTION	DATE	APPROVED

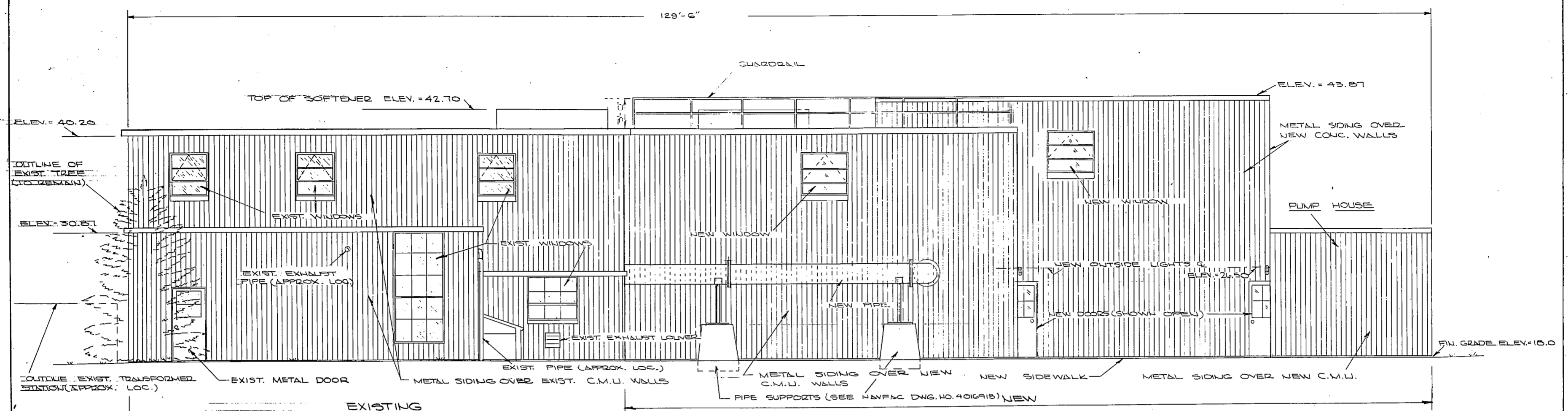

NORTH ELEVATION
SCALE: 1/4" = 1'-0"

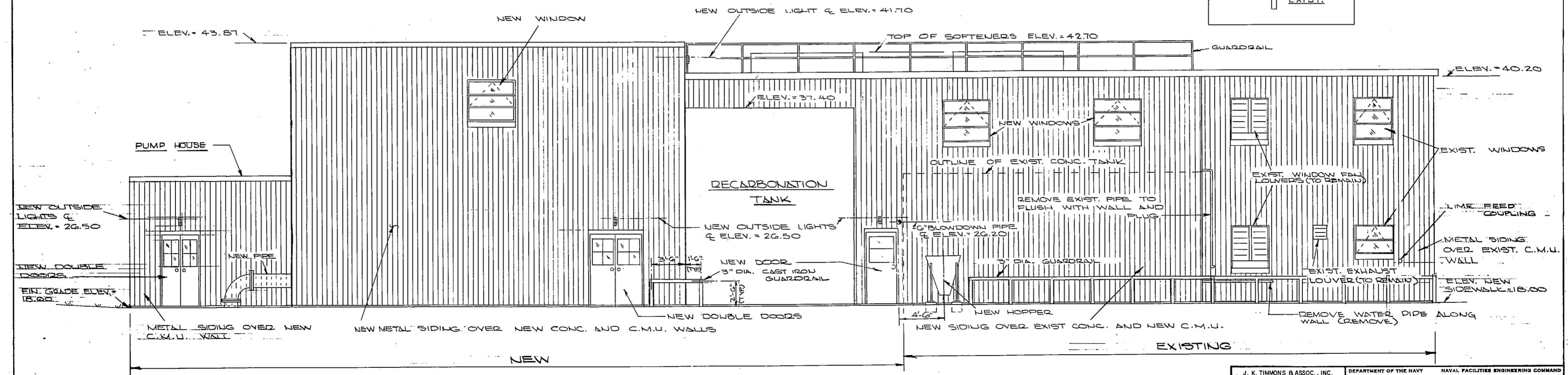
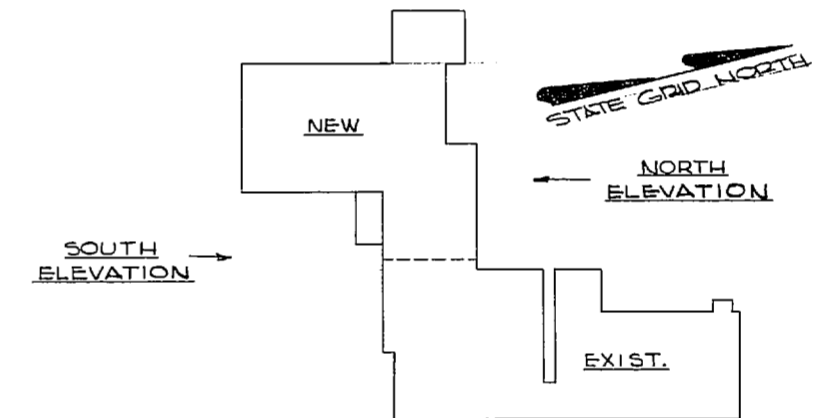

SOUTH ELEVATION
SCALE: 1/4" = 1'-0"

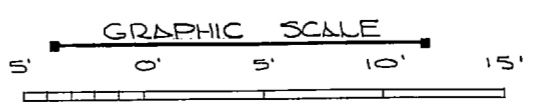

NOTE: THIS IS A HALF-SIZE PRINT - USE GRAPHIC SCALE

J. K. TIMMONS & ASSOC., INC. 1314 WEST MAIN STREET RICHMOND, VIRGINIA CONSULTING ENGINEERS	DEPARTMENT OF THE NAVY NAVAL FACILITIES ENGINEERING COMMAND	
	ATLANTIC DIVISION NAVAL STATION NORFOLK, VA. NEW RIVER MARINE CORPS AIR STATION (HELICOPTER) JACKSONVILLE, NORTH CAROLINA	
DES. M.L.E. DR. CL/D. CH. M.L.E. PROD. M.D. U. CH. ENGR. J. L.L.H. SUBMITTED BY DATE M. S. E. 9/12/74	UTILITY EXPANSION WATER TREATMENT PLANT ELEVATIONS	
FIRM MEMBER RVD - 8424 HD - REC DIR J. DAVIS APPROVED BY DATE OFFICER IN CHARGE 4 NOV 1974	SIZE CODE SHEET NO. F 80091	NAVFAC DRAWING NO. 4016904 CONTE. CONTR. NO. 1:624 D-1155
FOR EFD FOR COMMANDER NAVFAC	SCALE 4.5 SHOWN EPR. 05-73-11	SHEET 18 OF 83 EFD. NO. 116904



[The page contains extremely faint, illegible text, likely bleed-through from the reverse side of the document. The text is too light to transcribe accurately.]

NOTE: SEE NAVFAC DWG. NO. 4016889 FOR ABBREV. AND LEGEND.

REVISIONS			
NO.	DESCRIPTION	DATE	BY

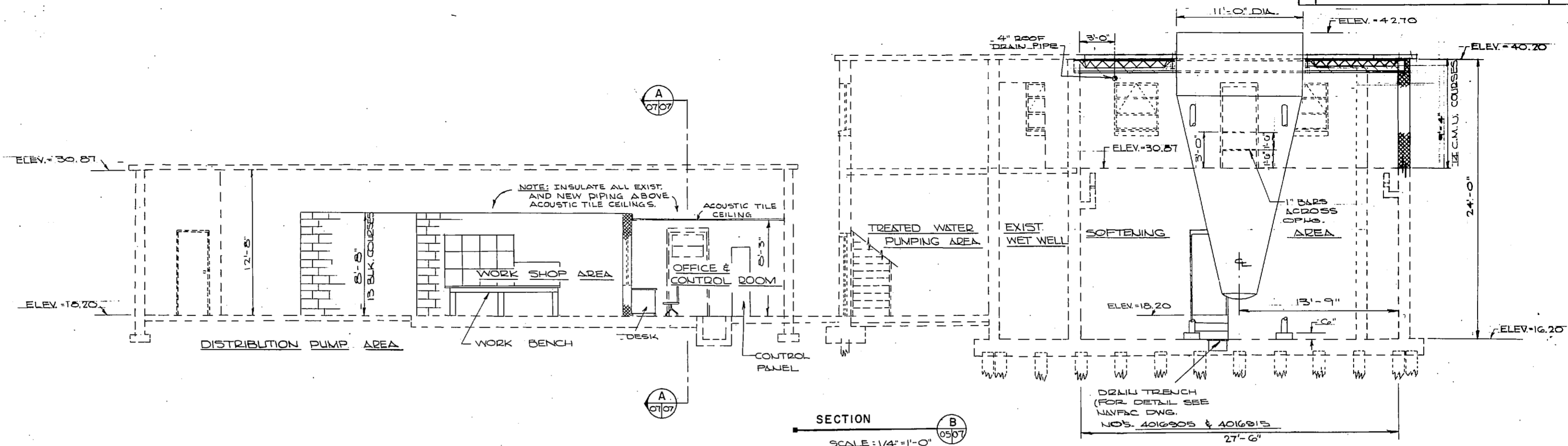

SECTION B
SCALE: 1/4" = 1'-0"

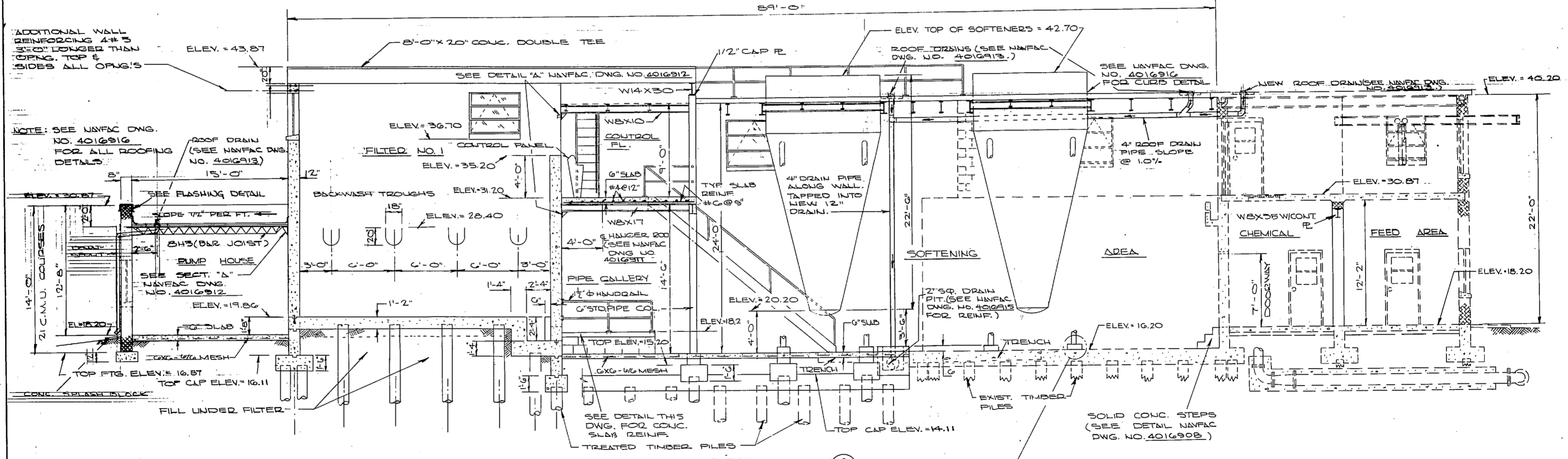

SECTION C
SCALE: 1/4" = 1'-0"

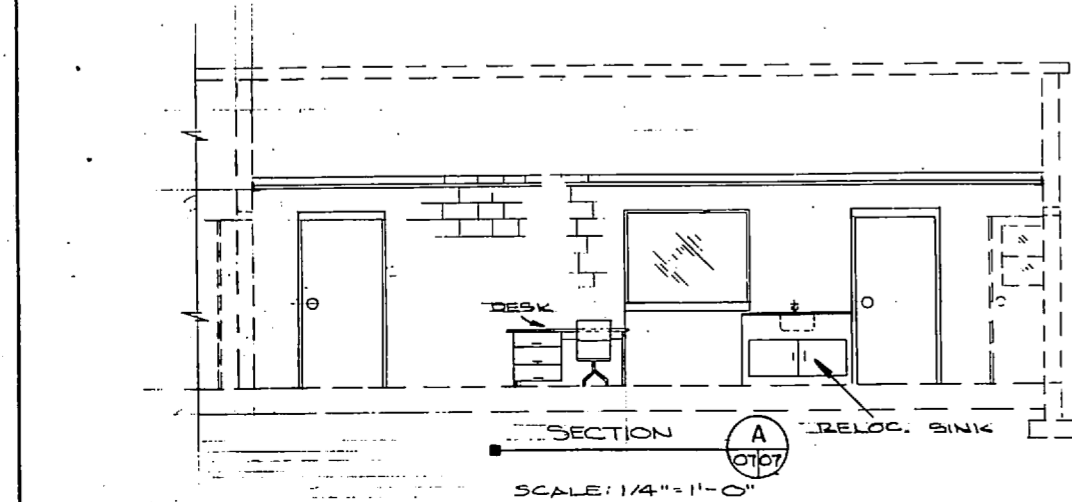

SECTION A
SCALE: 1/4" = 1'-0"

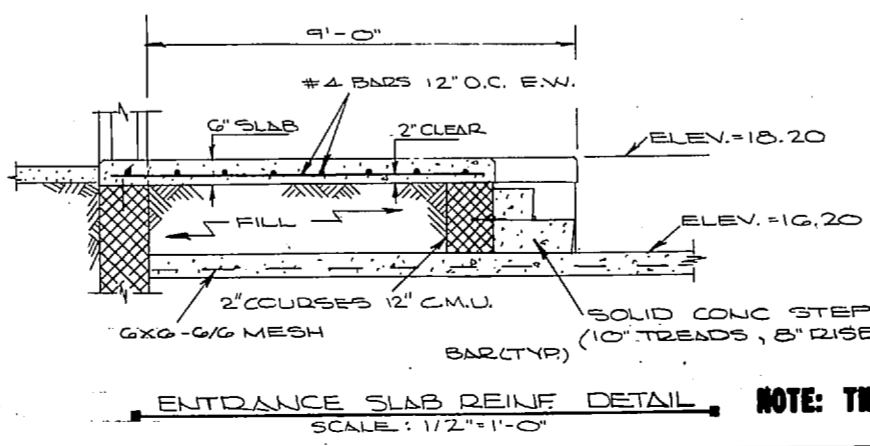

ENTRANCE SLAB REINF. DETAIL
SCALE: 1/2" = 1'-0"

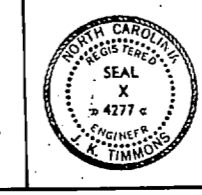
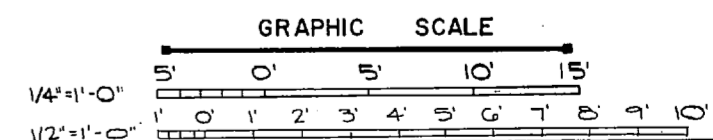

J. K. TIMMONS & ASSOC., INC. 1314 WEST MAIN STREET RICHMOND, VIRGINIA CONSULTING ENGINEERS		DEPARTMENT OF THE NAVY NAVAL FACILITIES ENGINEERING COMMAND	
DES. M.L.E. DR. C.L./DB. CH. M.L.L.E. PRD. M.R. M.L.L.E. CH. ENGR. J.H.H.L.L.		ATLANTIC DIVISION NORFOLK, VA.	
SUBMITTED BY: J.K. Timmons DATE: 9/10/72		NAVAL STATION NEW RIVER MARINE CORPS AIR STATION (HELICOPTER) JACKSONVILLE, NORTH CAROLINA	
FIRM MEMBER RVD - MEMBER ND - MEMBER DIR - J. DAVIS		UTILITY EXPANSION	
APPROVED: [Signature] DATE: 11/16/74		WATER TREATMENT PLANT SECTIONS	
OFFICER IN CHARGE		SIZE: F	CASE NO.: 80091
APPROVED: [Signature] DATE: 11/16/74		NAVFAC DIVISION NO. 4016907	
FOR STD FOR COMMANDER NAVFAC		CONTROL CENTER NO. 762470-73-B-1155	
SCALE AS SHOWN		SPEC. 05-73-1-5"	
		SHEET 21 OF 83	
		E.F.D. NO. 116907	

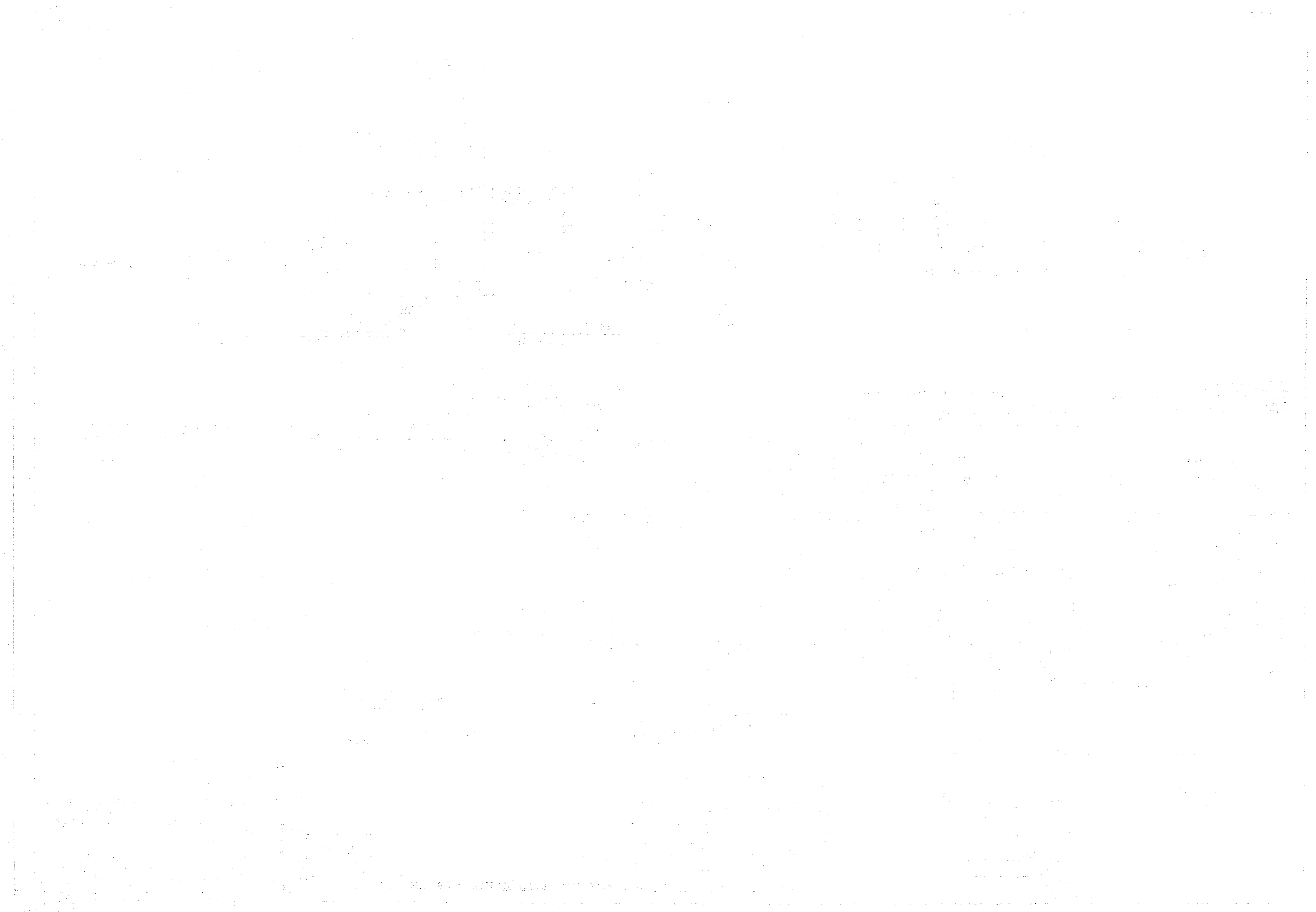

REVISIONS		
NO.	DESCRIPTION	DATE

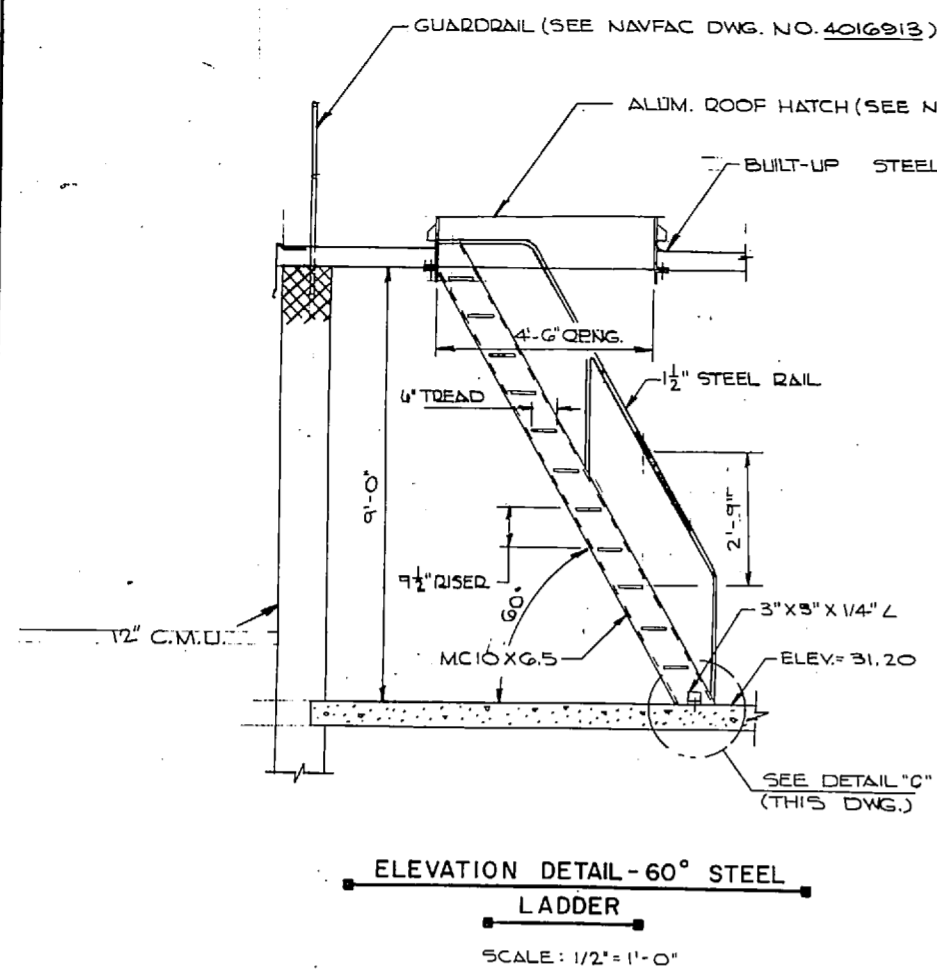

ELEVATION DETAIL - 60° STEEL LADDER
SCALE: 1/2" = 1'-0"

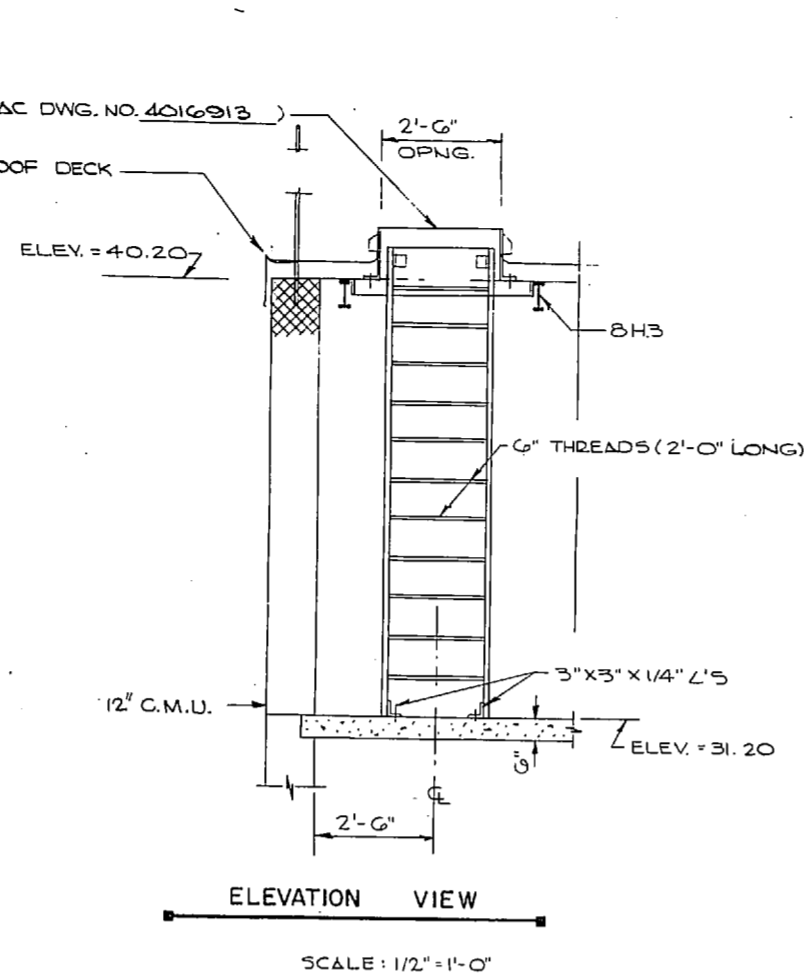

ELEVATION VIEW
SCALE: 1/2" = 1'-0"

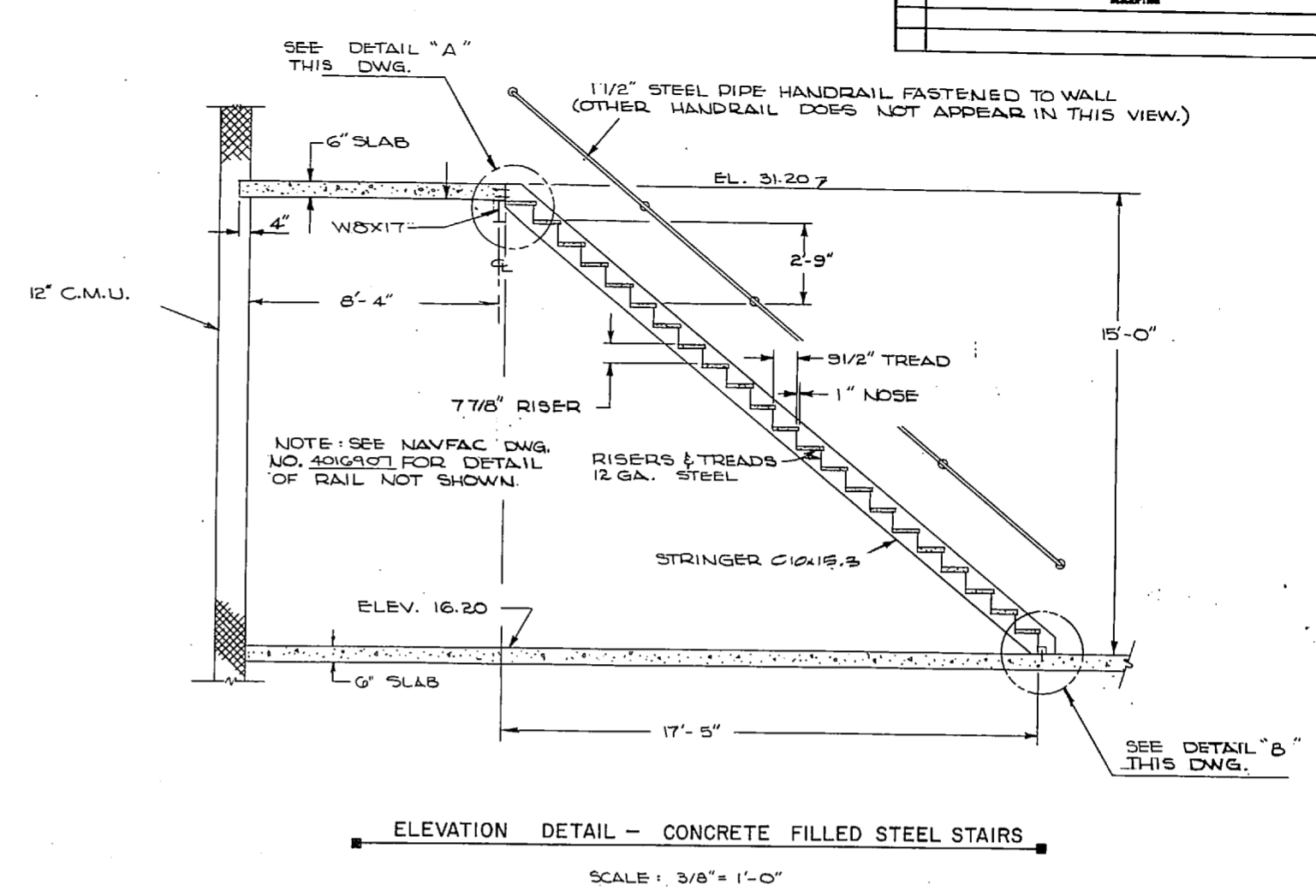

ELEVATION DETAIL - CONCRETE FILLED STEEL STAIRS
SCALE: 3/8" = 1'-0"

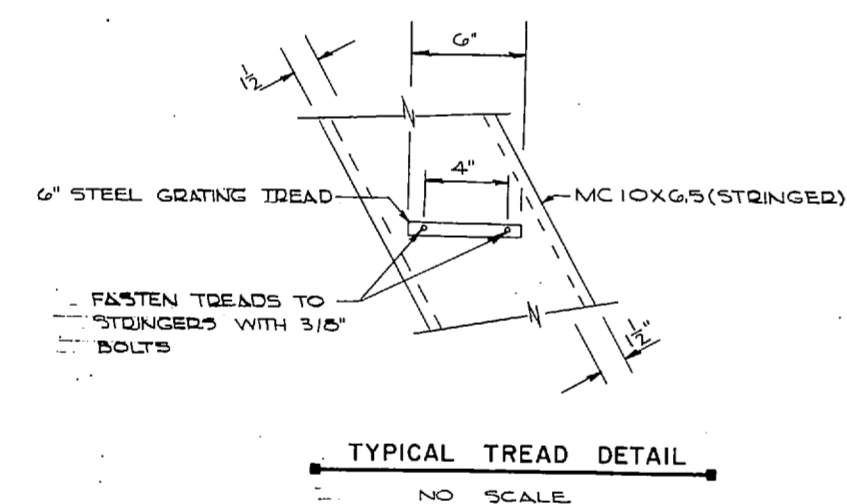

TYPICAL TREAD DETAIL
NO SCALE

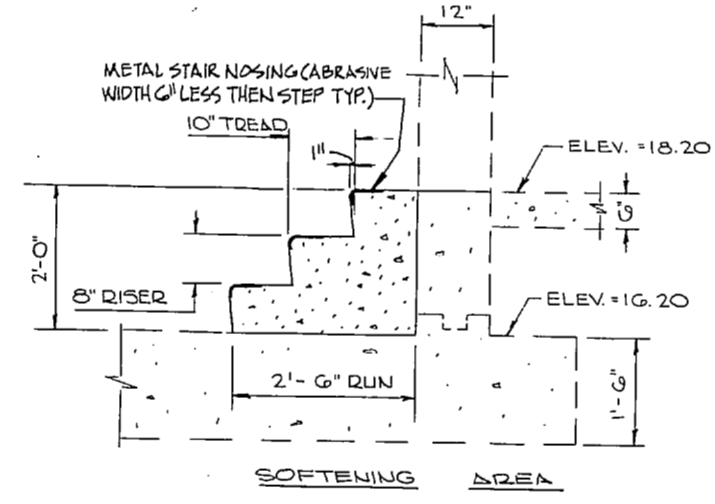

SOFTENING AREA

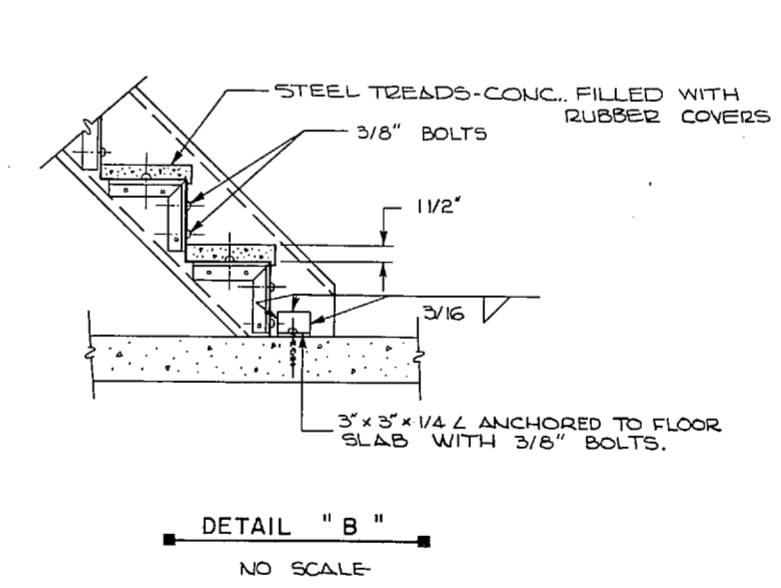

DETAIL "B"
NO SCALE

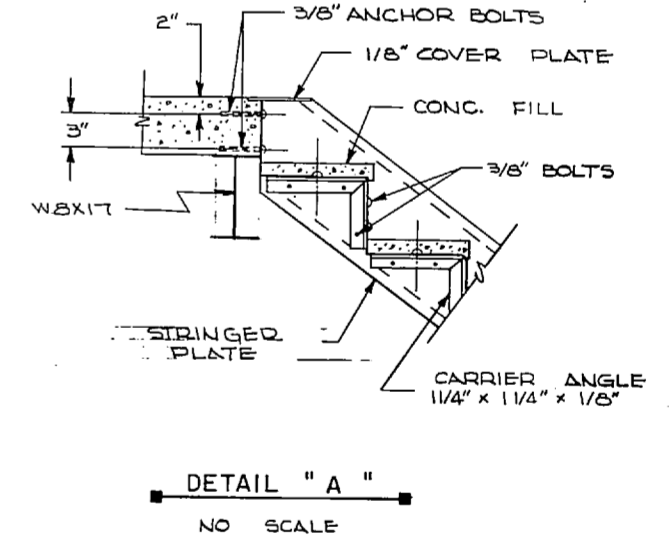

DETAIL "A"
NO SCALE

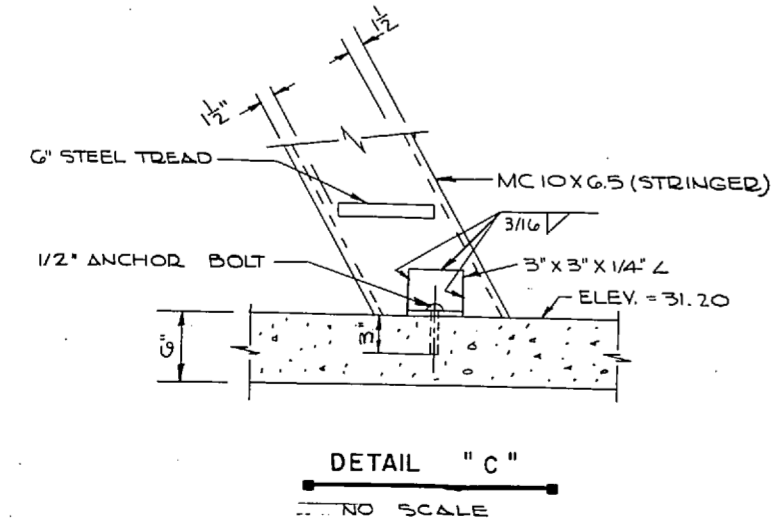

DETAIL "C"
NO SCALE

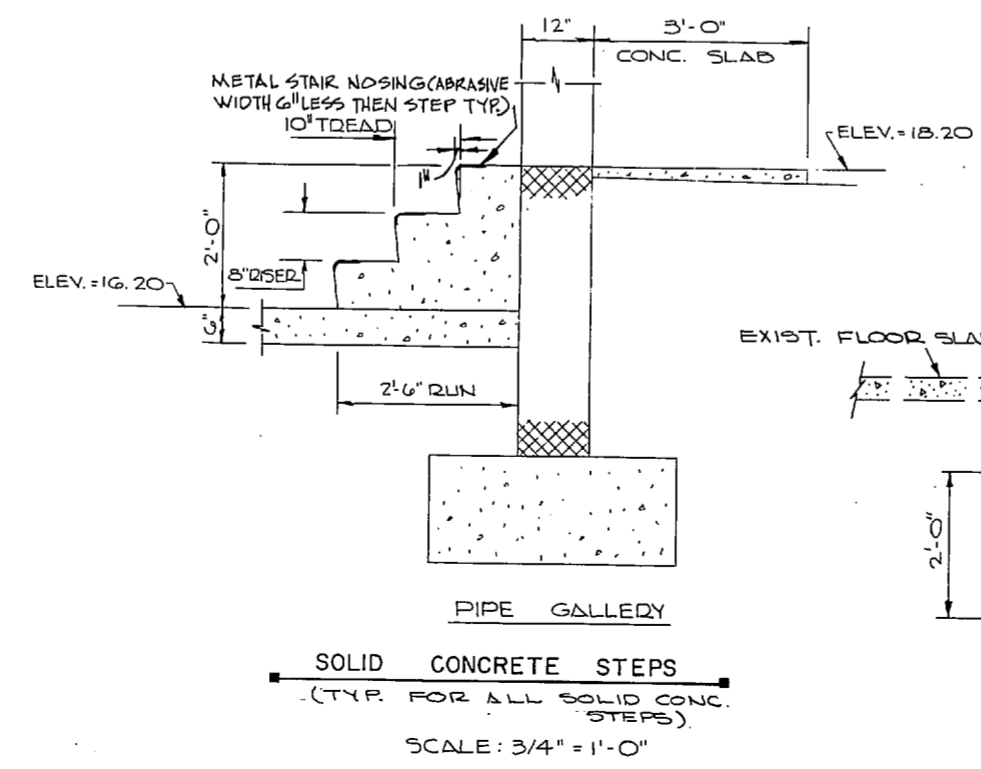

SECTION
3/4" = 1'-0"

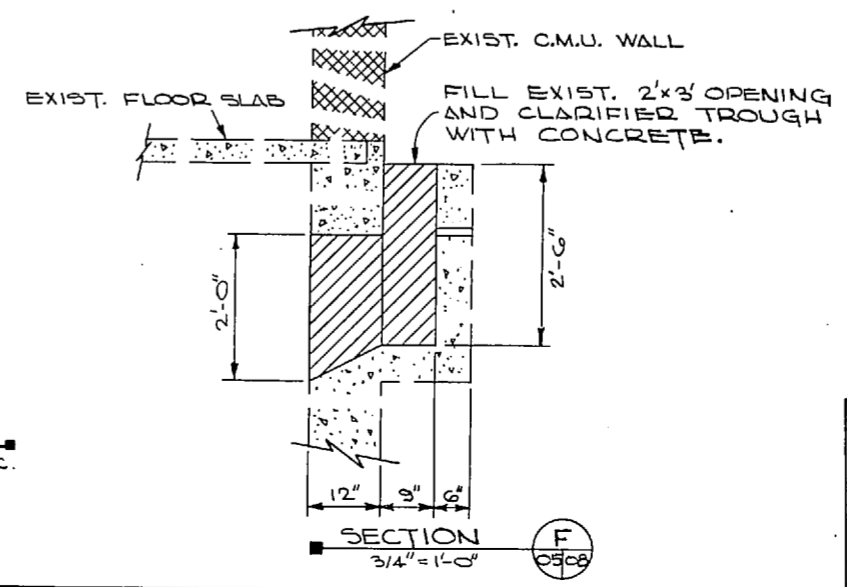

SECTION
3/4" = 1'-0"

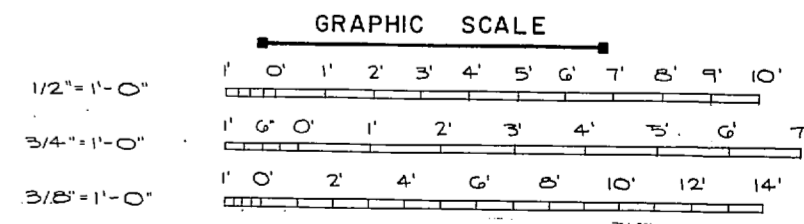

NOTE: THIS IS A HALF-SIZE PRINT - USE GRAPHIC SCALE

J. K. TIMMONS & ASSOC., INC. 1314 WEST MAIN STREET RICHMOND, VIRGINIA CONSULTING ENGINEERS		DEPARTMENT OF THE NAVY NAVAL FACILITIES ENGINEERING COMMAND ATLANTIC DIVISION NAVAL STATION NEW RIVER MARINE CORPS AIR STATION (HELICOPTER) JACKSONVILLE, NORTH CAROLINA	
DES. M.L. EDR. C.L. / D.C. / M.L.E. PROJ. MGR. M.L. ECH. ENGR. J.H.H. SUBMITTED BY: J.D. / DATE: 9/15/72 FIRM MEMBER: PRINCIPAL		UTILITY EXPANSION WATER TREATMENT PLANT DETAILS	
APPROVED: [Signature] OFFICER IN CHARGE	DATE: 14 NOV 1972	SIZE: 80091	NAVFAC DRAWING NO.: 4016908
FOR EPO FOR EDWARD NAVFAC		SCALE AS SHOWN	NO. 05-73-1155

NOTE: SEE NAVFAC DWG. NO. 4016889 FOR ABBREV. AND LEGEND.

REVISIONS		
NO.	DESCRIPTION	DATE

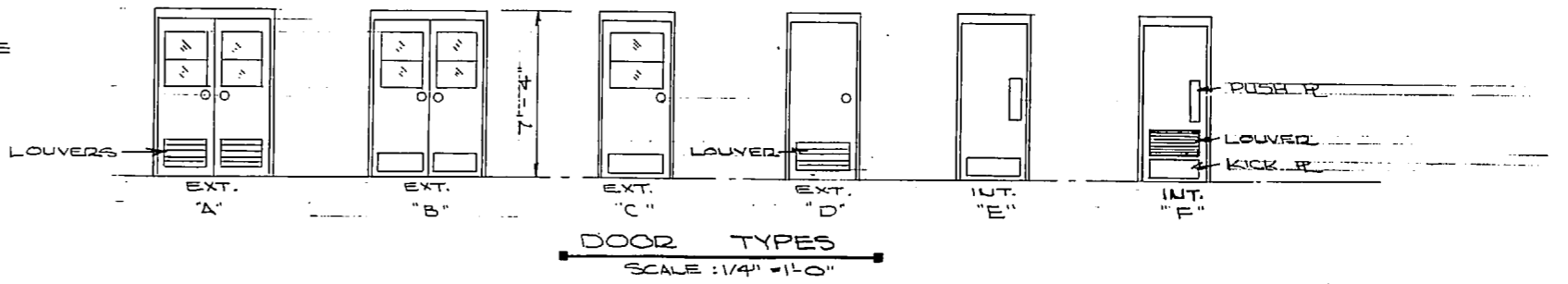
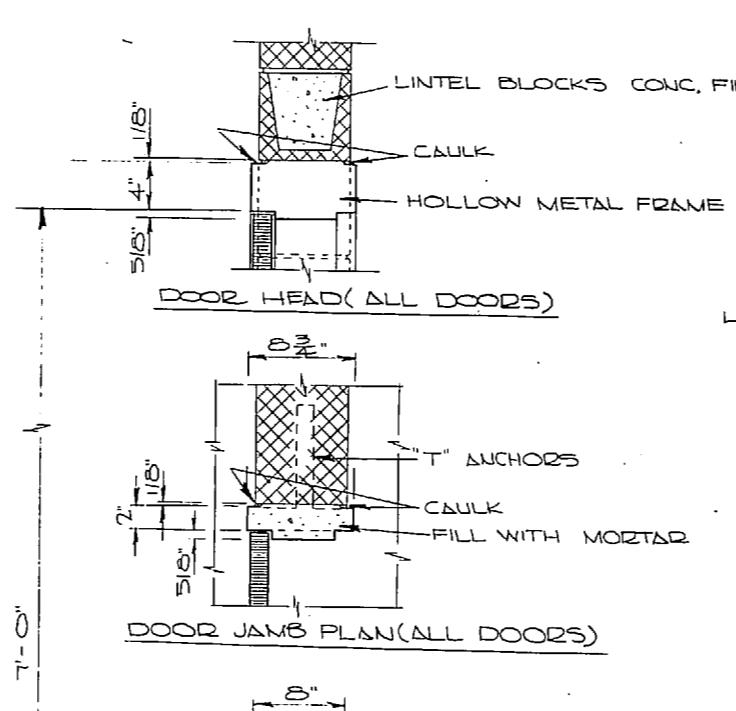
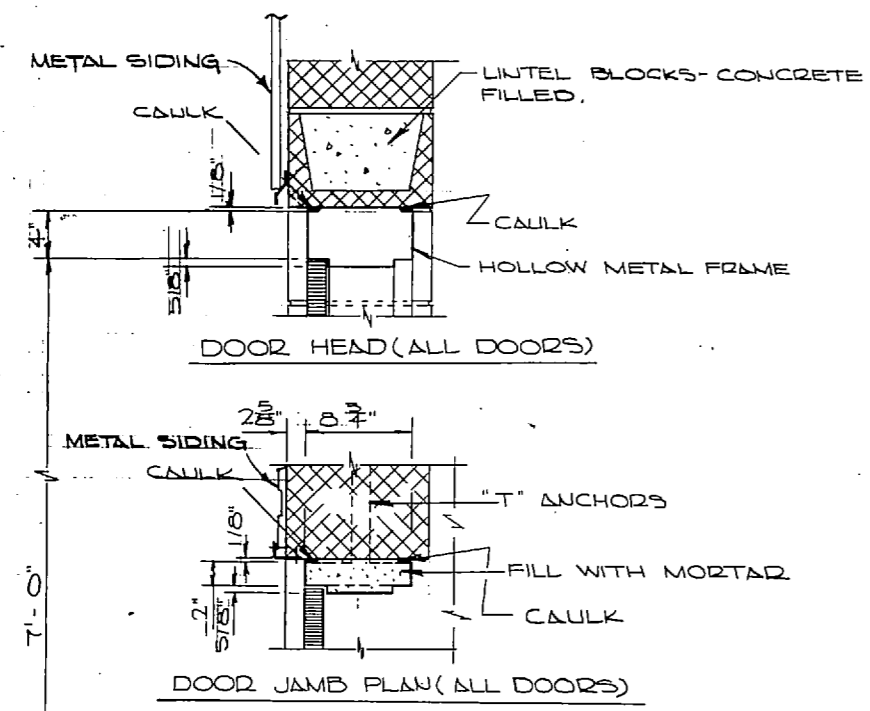

LOCATION	OPNG. NO.	ELEV.	FRAME DETAIL	HARDWARE	LOCK SET	CLOSER	PUSH PL.	KICK PL.
WATER PLANT	1	10.0	(A)	HW-10		BGB		
"	2	10.0	"	HW-10				
"	3	10.0	"	HW-10				
"	4	10.0	"	HW-10				
"	5	10.0	"	HW-10				
N.D. SEWAGE PUMPING STA.	6	10.0	(B)	HW-10		BGB		
"	7	10.0	"	HW-10				
"	8	10.0	"	HW-10				
"	9	10.0	"	HW-10				
QUARTS RD. PUMP STA.	10	10.0	"	HW-10				

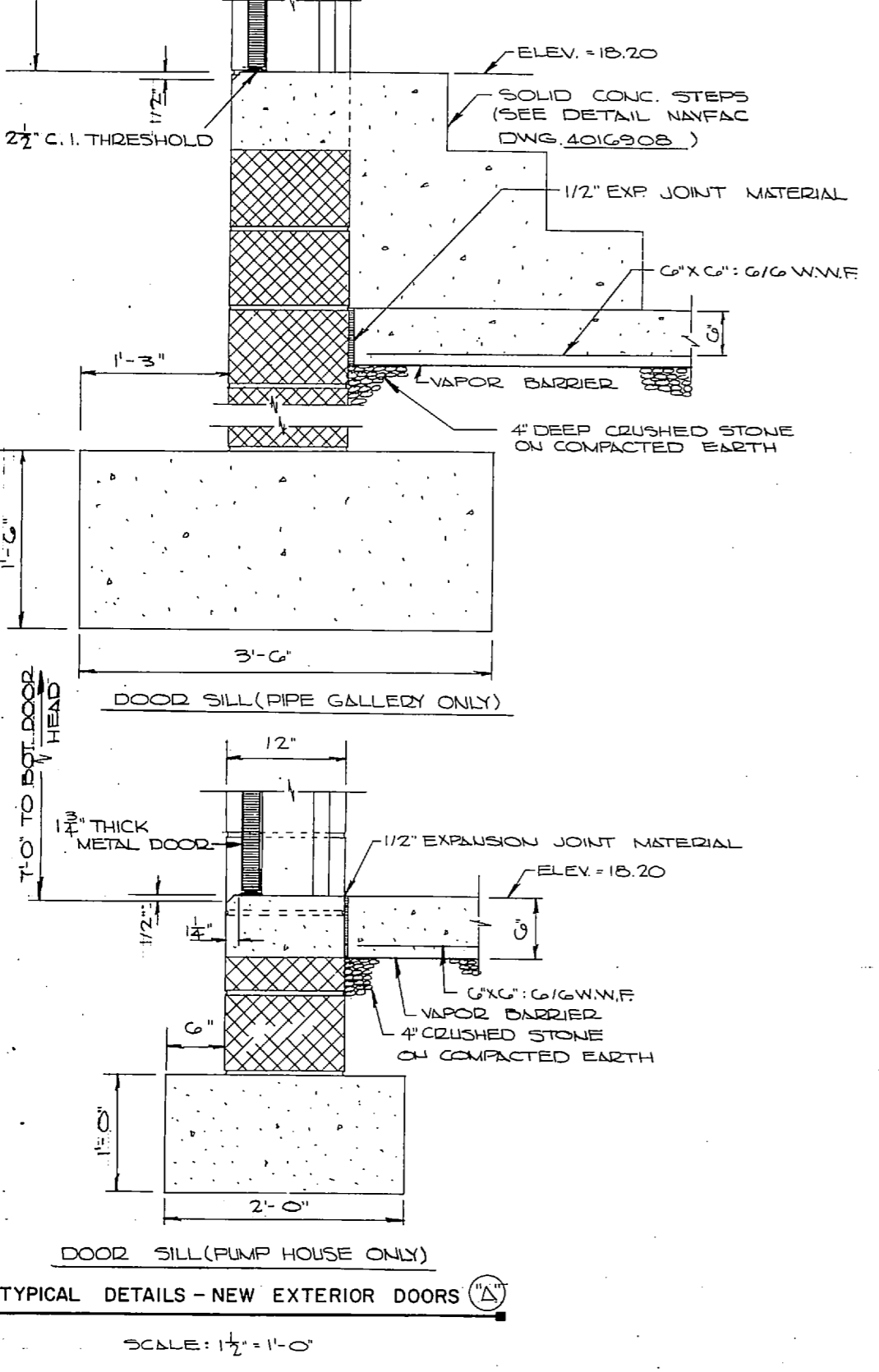
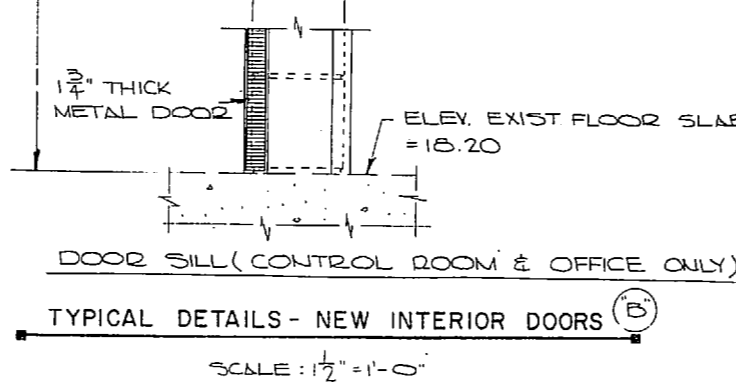

NOTE: PROVIDE GAS-TIGHT DOOR AND PANIC EXIT DEVICE ON DOORS IN WATER PLANT CHLORINE ROOM. (SEE NAVFAC DWG. 4016905.)

TYPICAL DETAILS - NEW INTERIOR DOORS (B) SCALE: 1/2" = 1'-0"

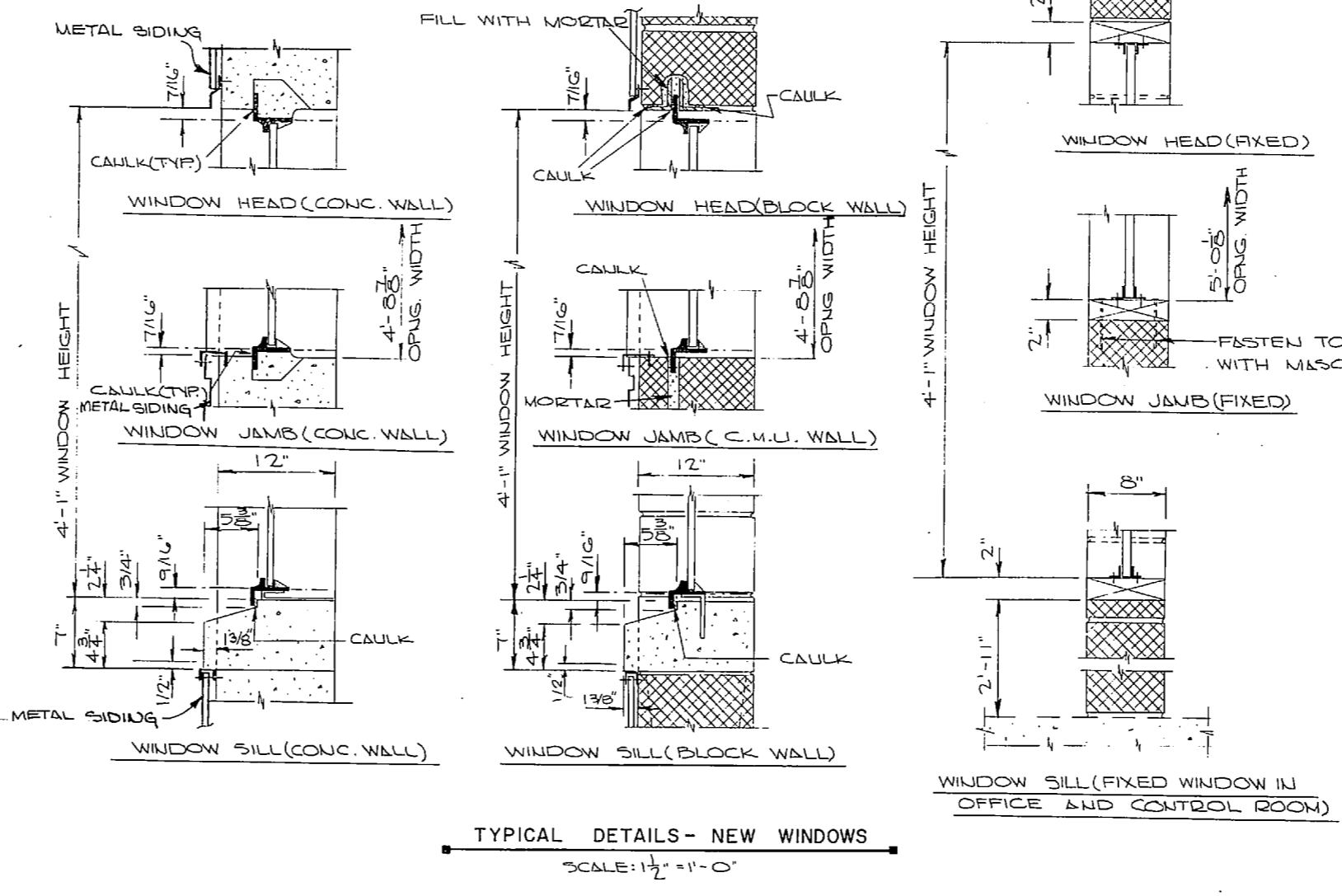

TYPICAL DETAILS - NEW WINDOWS SCALE: 1/2" = 1'-0"

NO.	TITLE	FLOOR CONC.	RESIL. TILE	BASE G.VINYL	WALLS TILE	CEILING PAINTED
SPACES						
1	WORKSHOP AREA					
2	LOCKED RM.					
3	DIST. PUMP AREA					
4	OFF & CONTR. RM.					
5	TREAT. WATER PUMP AREA					
6	CHLORINE RM.					
7	LUNCH RM.					
8	CHEM. MIXING RM.'S					
9	SOFTENING AREA					
10	FILTER AREA (MEZZ.)					
11	FILT. AREA (PIPE GAL.)					
12	PUMP HOUSE					
13	CHEM. STORAGE I					
14	"					
15	CONTROL & PUMP ROOM					
16	WET & DRY WELLS					
17	CONTROL & PUMP ROOM					
18	GEN. & POLY. BLDG.					

LOCATION	DESCRIPTION	COLOR	NUMBER
WATER PLANT:			
EXTERIOR - 1. METAL SIDING AND TRIM GREEN 24227			
2. DOORS, WINDOWS GREEN 24227			
3. SOFTENERS GREEN 24227			
4. PIPE RAILING GREEN 24227			
INTERIOR - 1. PIPING (AS SPECIFIED IN MIL-STD-101B) BLUE 25526			
2. SOFTENING AND FILTER AREA WALLS BLUE 25622			
3. CEILINGS AND EXPOSED STRUCTURAL STEEL BLUE 25414			
4. SOFTENERS BLUE 25414			
5. PIPE RAILING AND METAL STEPS BLUE 25414			
6. CHEMICAL FEED AREA (1ST. FL.) WHITE 27875			
7. BACKWASH PUMP-HOUSE WALLS AND EXPOSED STRUCTURAL STEEL GREEN 24272			
8. LIME STORAGE BIN GREEN 24272			
9. LIME STORAGE AREA "A" WHITE 27875			
10. CONTROL RM. & LOCKED RM. WALLS 4 WALLSCOT 24272/24504 (GREEN) (GT. GR.)			
11. WOOD TRIM & LIME STORAGE BINS GREEN 24272			
12. WALLS IN PUMPING & WORKSHOP AREA GREEN 24272			
13. CHLORINE RM. WALLS & CEILING WHITE 27875			
14. LUNCH ROOM 4 WALLSCOT 24272/24504 (GREEN) (GT. GR.)			
SEWAGE PLANT:			
INTERIOR 15. CONTROL & PUMP ROOM GREEN 24504			
16. GENERATOR & POLY. BLDG. GREEN 24504			
N.D. SEWAGE PUMPING STATION:			
INTERIOR 17. CONTROL ROOM GREEN 24504			

TYPICAL DETAILS - NEW EXTERIOR DOORS (A) SCALE: 1/2" = 1'-0"

NOTE: THIS IS A HALF-SIZE PRINT - USE GRAPHIC SCALE

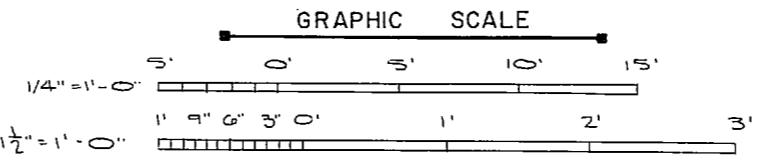

NOTE: SEE NAVFAC DWG. NO. 4016889 FOR ABBREVI. & LEGEND.

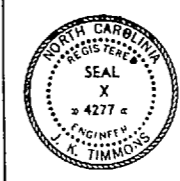

J. K. TIMMONS & ASSOC., INC. 1314 WEST MAIN STREET RICHMOND, VIRGINIA CONSULTING ENGINEERS DES. M.L.E. DR. C.L.D. DR. G.H.K. M.L.E. PROJ. MGR. M.L.E. CH. ENGR. J.H.H. SUBMITTED BY Y.T. & P.E.D. DATE 7/27/74 FIRM MEMBER PRINCIPAL E.P.D. R.V.D. MD. 4277 APPROVED 7/27/74 OFFICER IN CHARGE DATE 8 NOV 1974 FOR CFD FOR COMMANDER NAVFAC	DEPARTMENT OF THE NAVY ATLANTIC DIVISION NAVAL STATION NORFOLK, VA. NEA RIVER MARINE CORP. DR. STATION (HELICOPTER) 15A CORNELIUS ST. CAROLINA UTILITY EXPANSION	
	WATER TREATMENT PLANT DOORS & WINDOWS	
	SIZE F CODE DEPT. NO. 80091 NAVFAC DRAWING NO. 4016909	SHEET NO. 23 OF 83 E.P.D. NO. 116909
	SCALE: AS SHOWN SPEC. 33-2910-1-5	

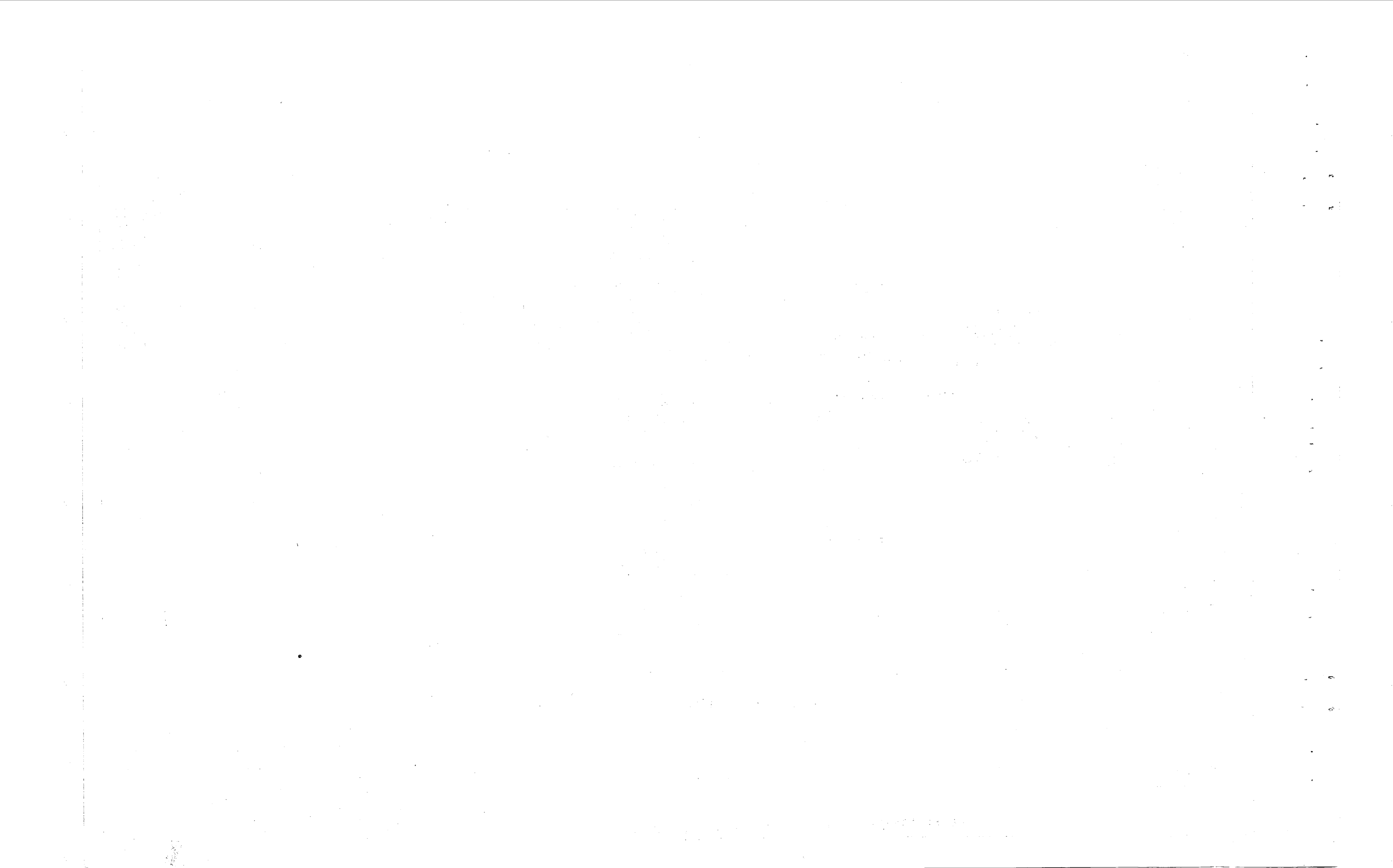

REVISIONS			
NO.	DESCRIPTION	DATE	BY

LEGEND

- CONCRETE BLOCK WALL
- REINFORCED CONC. WALL

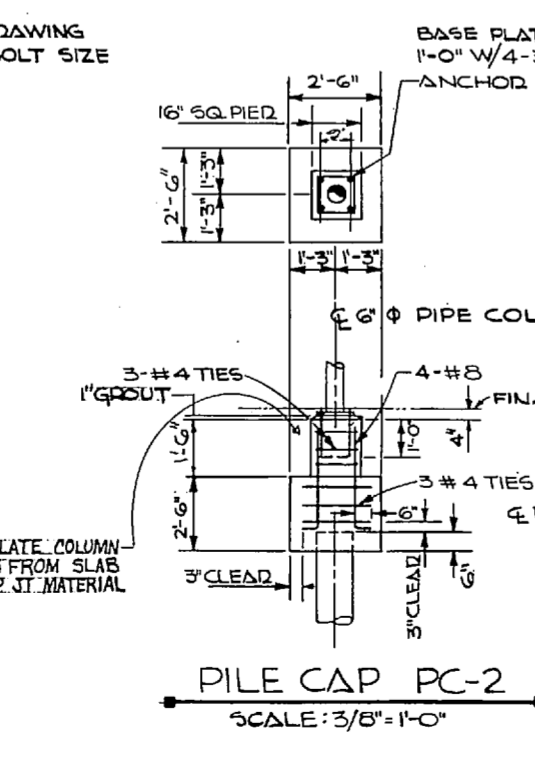
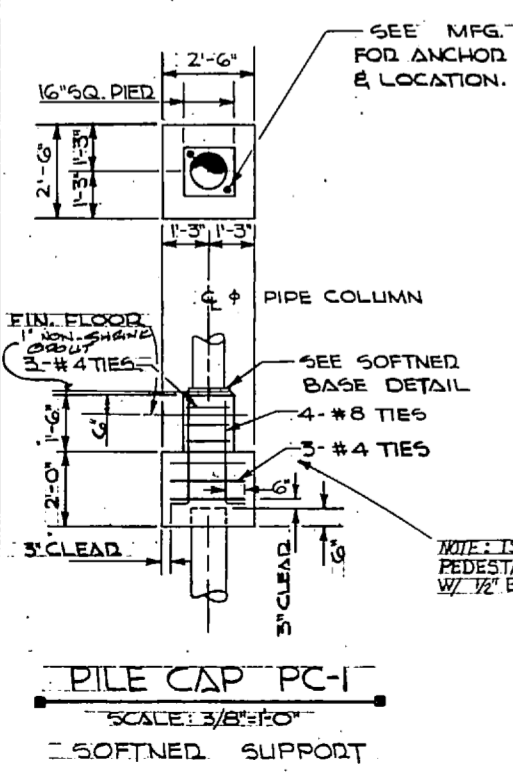
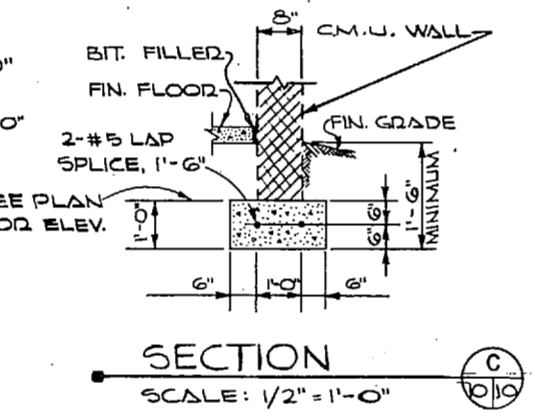
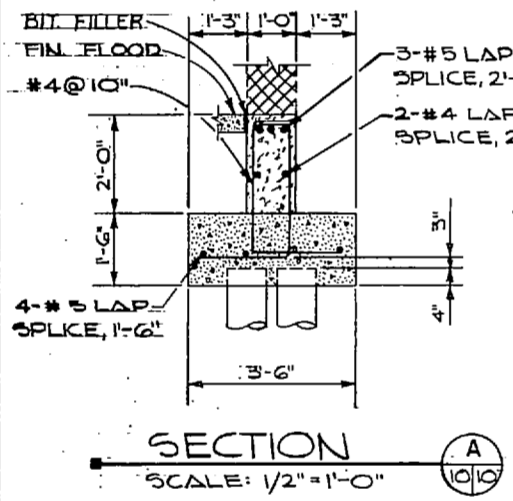
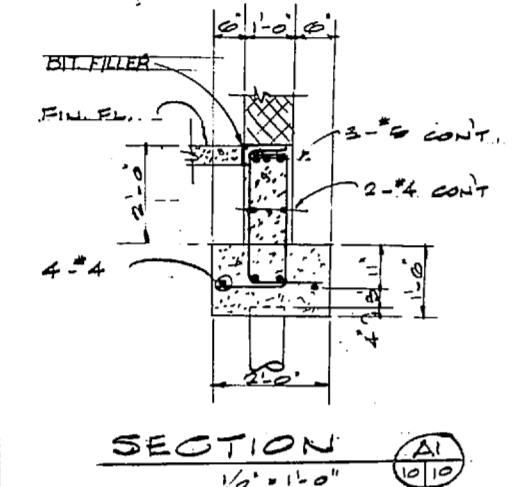
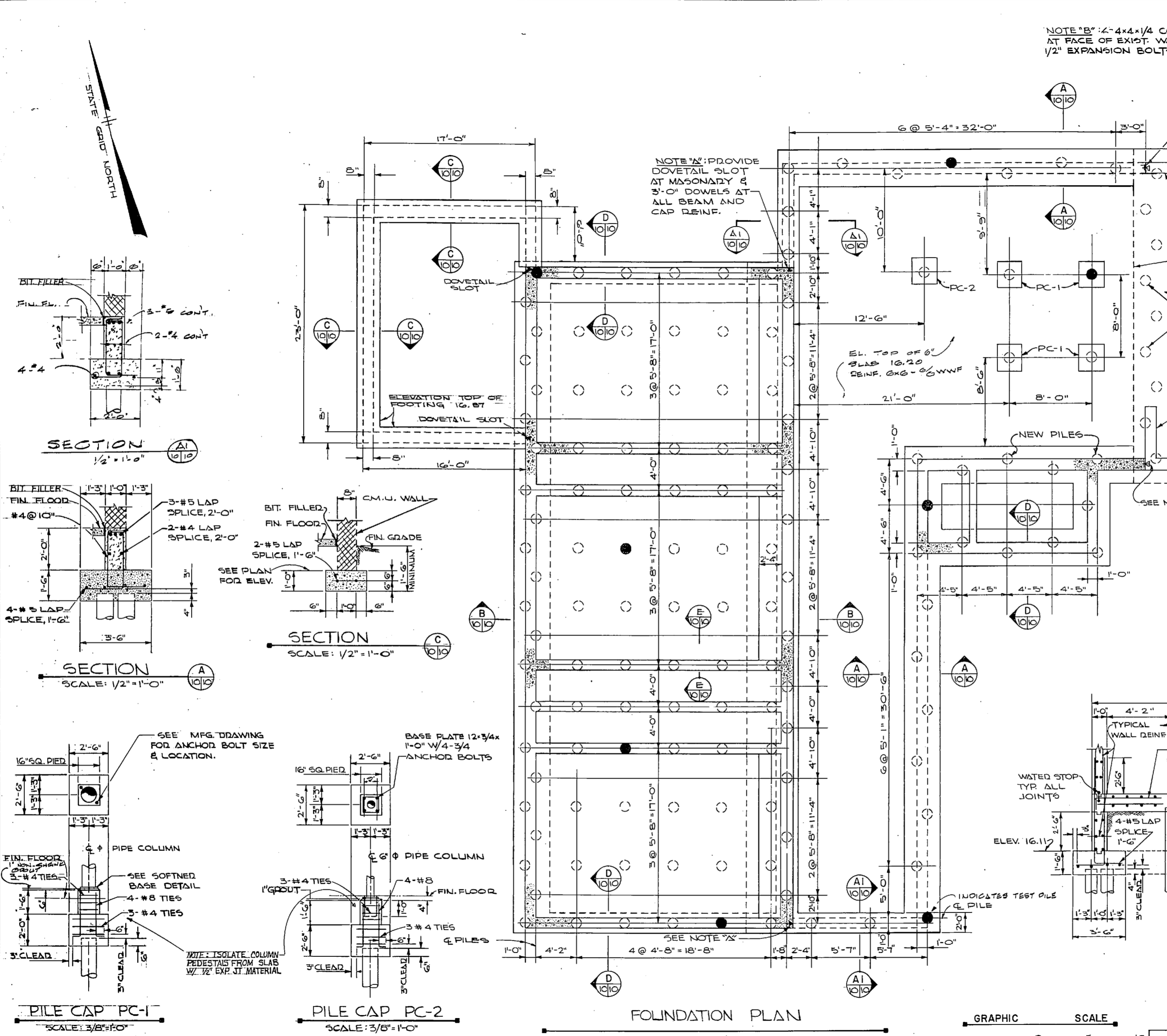
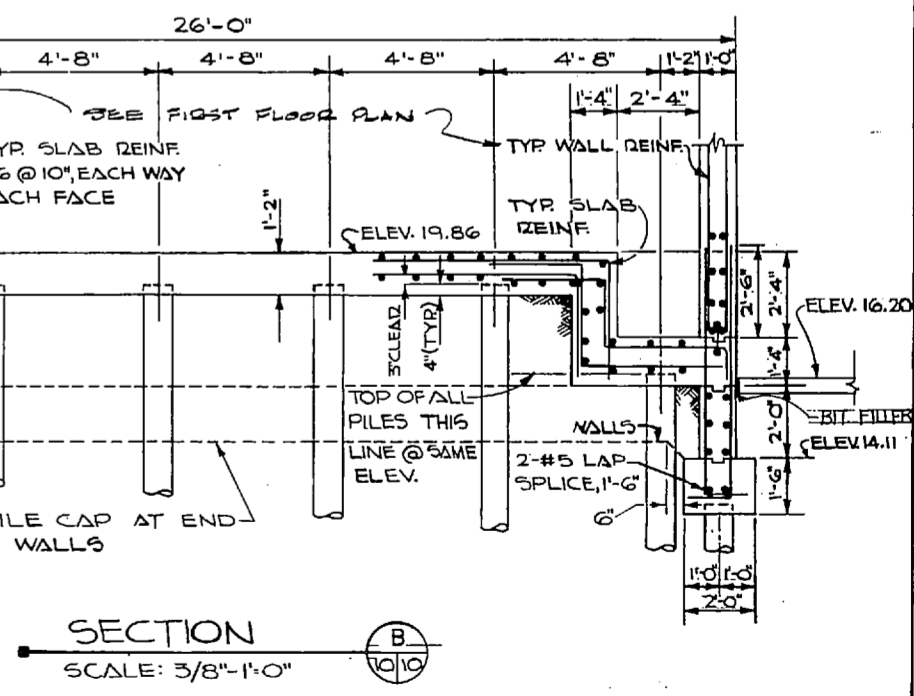
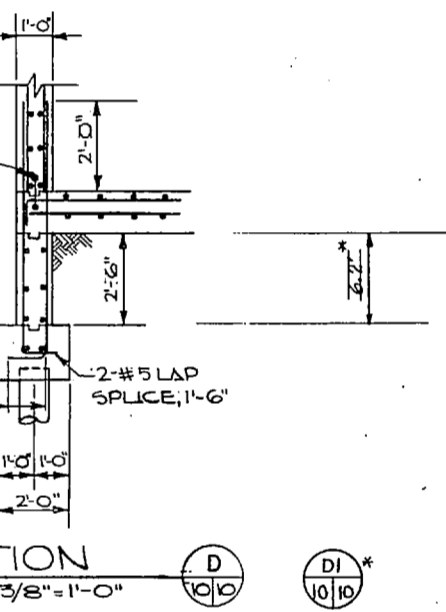
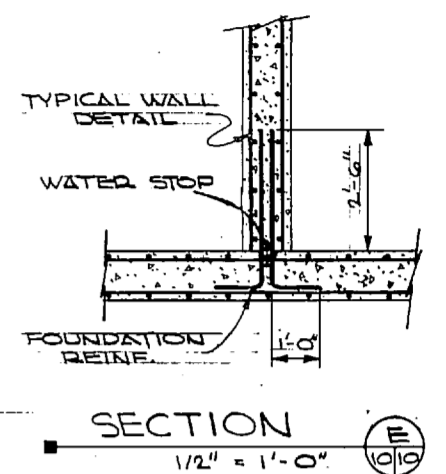

NOTE "B": 2" x 4" x 1/4" CONT. AT FACE OF EXIST. WALL. W/ 1/2" EXPANSION BOLTS @ 2'-0" O.C.

NOTE "A": PROVIDE DOVETAIL SLOT AT MASONRY & 3'-0" DOWELS AT ALL BEAM AND CAP REINF.



NOTE: THIS IS A HALF-SIZE PRINT - USE GRAPHIC SCALE

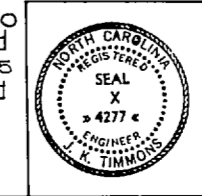
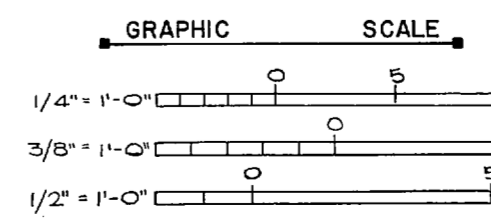

J. K. TIMMONS & ASSOC., INC. 1314 WEST MAIN STREET RICHMOND, VIRGINIA CONSULTING ENGINEERS	DEPARTMENT OF THE NAVY ATLANTIC DIVISION NAVAL STATION NORFOLK, VA.	
	NEW RIVER MARINE CORPS AIR STATION (HELICOPTER) JACKSONVILLE NORTH CAROLINA UTILITY EXPANSION WATER TREATMENT PLANT FOUNDATION PLAN	
DES. J.W.J. DRCL. J.D. CHK. J.W.J. PROJ. MGR. M.L.E. CH. ENGR. J.H.H. SUBMITTED DATE 9/12/74 FIRM MEMBER PRINCIPAL E.P. APPROVED DATE 9/17/74 APPROVED DATE 9/17/74 OFFICER IN CHARGE DATE 9/17/74 ENGINEER A NO. 1/A	SIZE: F CODE: 80091 CONTA. CONTR. NO. 4016910 462470-71-B-1155	NAVFAC DESIGN NO. 4016910 SCALE AS SHOWN SHEET 24 OF 83 E.F.D. NO. 116910

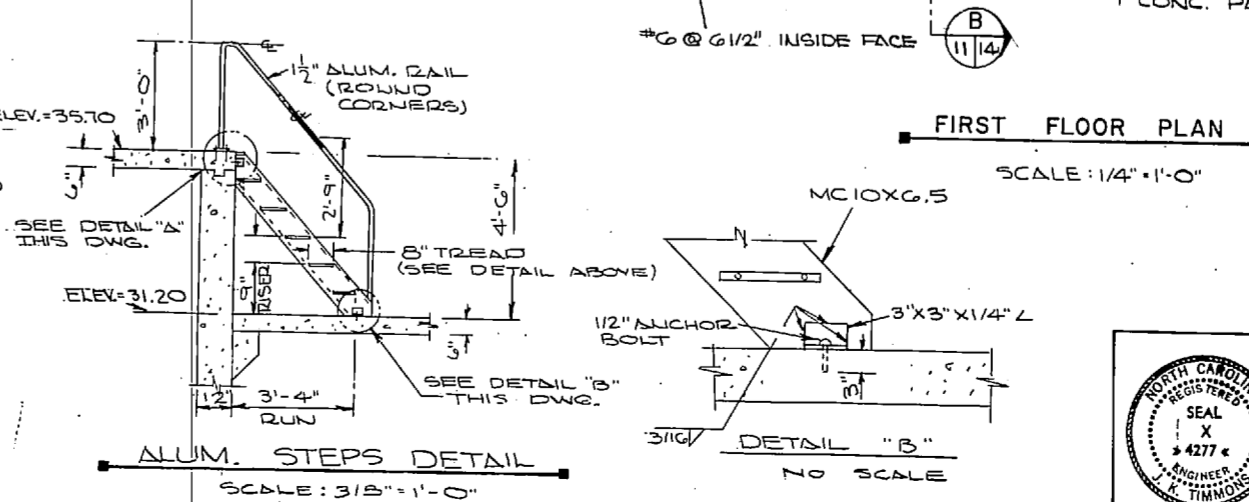
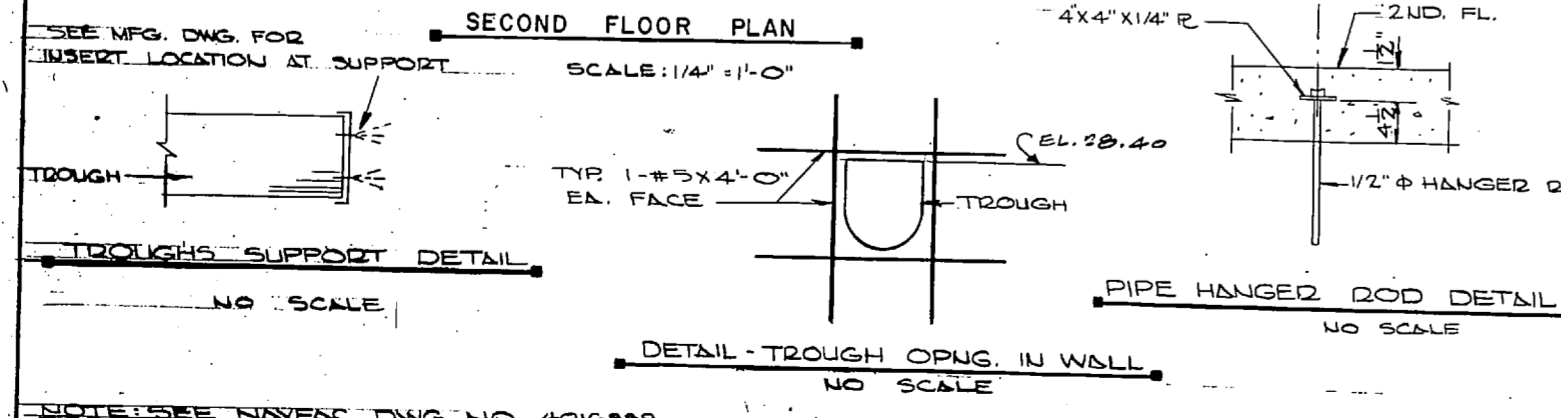
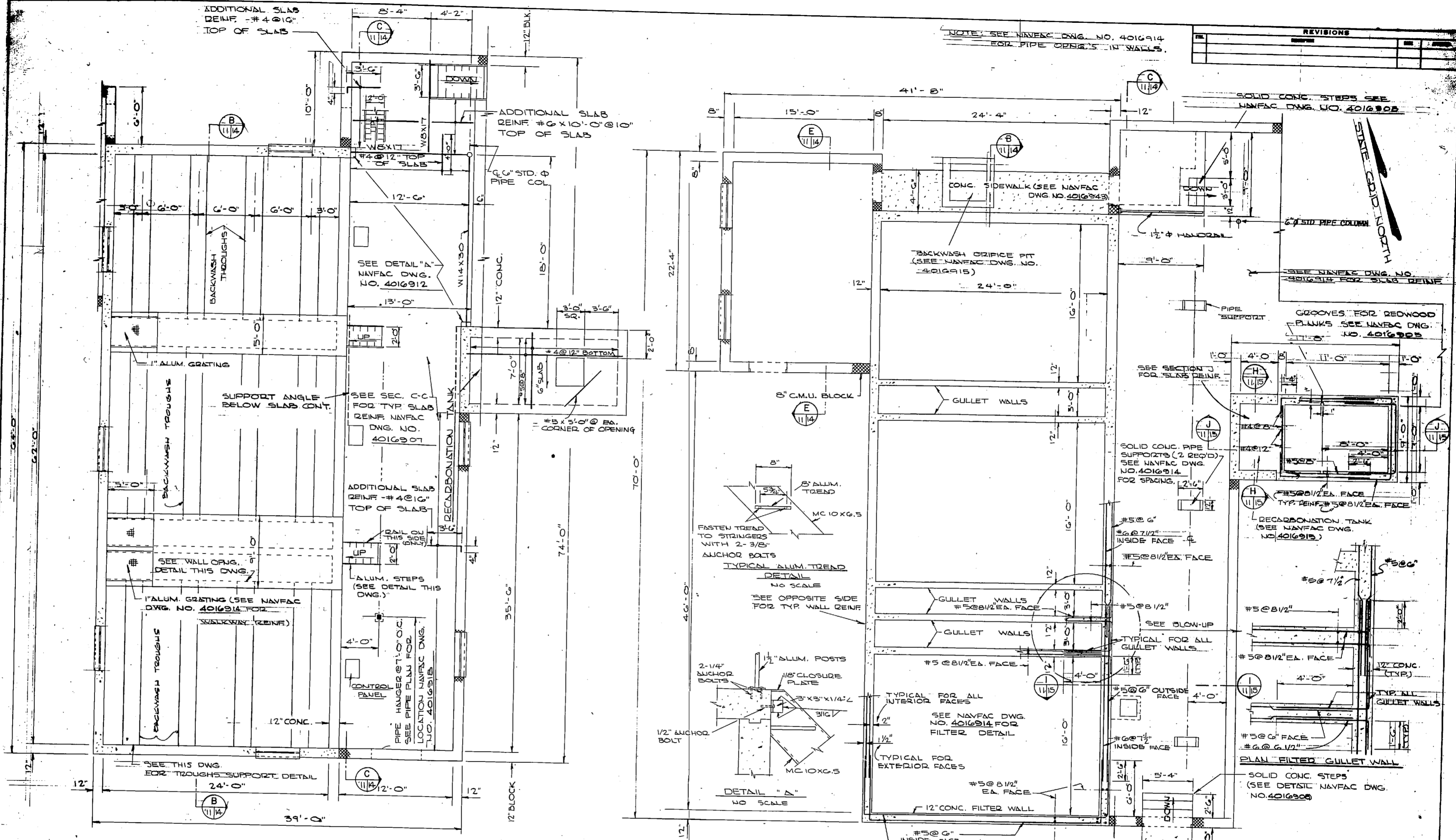

REVISIONS	

J. K. TIMMONS & ASSOC., INC. 1314 WEST MAIN STREET RICHMOND, VIRGINIA CONSULTING ENGINEERS		DEPARTMENT OF THE NAVY NAVAL FACILITIES ENGINEERING COMMAND ATLANTIC DIVISION NAVAL STATION NORFOLK, VA.	
DES. J.W.J. DR. C.L./D.S. CH. J.W.V. J.		NEW RIVER MARINE CORPS AIR STATION (HELICOPTER)	
SUBMITTED BY: M.L.E. CH. ENGR. J.W.M.		JACKSONVILLE, NORTH CAROLINA	
DATE: 1/22/72		UTILITY EXPANSION	
FIRM MEMBER: RVD 0000		NEW RIVER WATER PLANT	
NO. 4277		STRUCTURAL	
APPROVED: [Signature]		F 80091	
OFFICER IN CHARGE: [Signature]		4016911	
DATE: 1/24/72		N88470-73-B-1158	
FOR EPD FOR COMMANDER NAVFAC		N88470-73-B-1158	
		25 # 83	
		E.F.D. NO. 116911	

NOTE: SEE NAVFAC DNG. NO. 4016889 FOR ABBREVIATIONS AND LEGEND.

NOTE: THIS IS A HALF-SIZE PRINT - USE GRAPHIC SCALE

NOTE: SEE NAVFAC DNG. NO. 4016914 FOR PIPE ORIG. 12" WALLS.

NOTE: SEE NAVFAC DNG. NO. 4016915 FOR BACKWASH ORIFICE PIT.

NOTE: SEE NAVFAC DNG. NO. 4016912 FOR DETAIL "A".

NOTE: SEE NAVFAC DNG. NO. 4016907 FOR DETAIL "C".

NOTE: SEE NAVFAC DNG. NO. 4016914 FOR SECTION J FOR SLAB REIN.

NOTE: SEE NAVFAC DNG. NO. 4016914 FOR GULLET WALLS.

NOTE: SEE NAVFAC DNG. NO. 4016914 FOR FILTER DETAIL.

NOTE: SEE NAVFAC DNG. NO. 4016914 FOR DETAIL "B".

NOTE: SEE NAVFAC DNG. NO. 4016914 FOR DETAIL "A".

NOTE: SEE NAVFAC DNG. NO. 4016914 FOR DETAIL "B".

NOTE: SEE NAVFAC DNG. NO. 4016914 FOR DETAIL "C".

NOTE: SEE NAVFAC DNG. NO. 4016914 FOR DETAIL "D".

NOTE: SEE NAVFAC DNG. NO. 4016914 FOR DETAIL "E".

NOTE: SEE NAVFAC DNG. NO. 4016914 FOR DETAIL "F".

NOTE: SEE NAVFAC DNG. NO. 4016914 FOR DETAIL "G".

NOTE: SEE NAVFAC DNG. NO. 4016914 FOR DETAIL "H".

NOTE: SEE NAVFAC DNG. NO. 4016914 FOR DETAIL "I".

NOTE: SEE NAVFAC DNG. NO. 4016914 FOR DETAIL "J".

NOTE: SEE NAVFAC DNG. NO. 4016914 FOR DETAIL "K".

NOTE: SEE NAVFAC DNG. NO. 4016914 FOR DETAIL "L".

NOTE: SEE NAVFAC DNG. NO. 4016914 FOR DETAIL "M".

NOTE: SEE NAVFAC DNG. NO. 4016914 FOR DETAIL "N".

NOTE: SEE NAVFAC DNG. NO. 4016914 FOR DETAIL "O".

NOTE: SEE NAVFAC DNG. NO. 4016914 FOR DETAIL "P".

NOTE: SEE NAVFAC DNG. NO. 4016914 FOR DETAIL "Q".

NOTE: SEE NAVFAC DNG. NO. 4016914 FOR DETAIL "R".

NOTE: SEE NAVFAC DNG. NO. 4016914 FOR DETAIL "S".

NOTE: SEE NAVFAC DNG. NO. 4016914 FOR DETAIL "T".

NOTE: SEE NAVFAC DNG. NO. 4016914 FOR DETAIL "U".

NOTE: SEE NAVFAC DNG. NO. 4016914 FOR DETAIL "V".

NOTE: SEE NAVFAC DNG. NO. 4016914 FOR DETAIL "W".

NOTE: SEE NAVFAC DNG. NO. 4016914 FOR DETAIL "X".

NOTE: SEE NAVFAC DNG. NO. 4016914 FOR DETAIL "Y".

NOTE: SEE NAVFAC DNG. NO. 4016914 FOR DETAIL "Z".

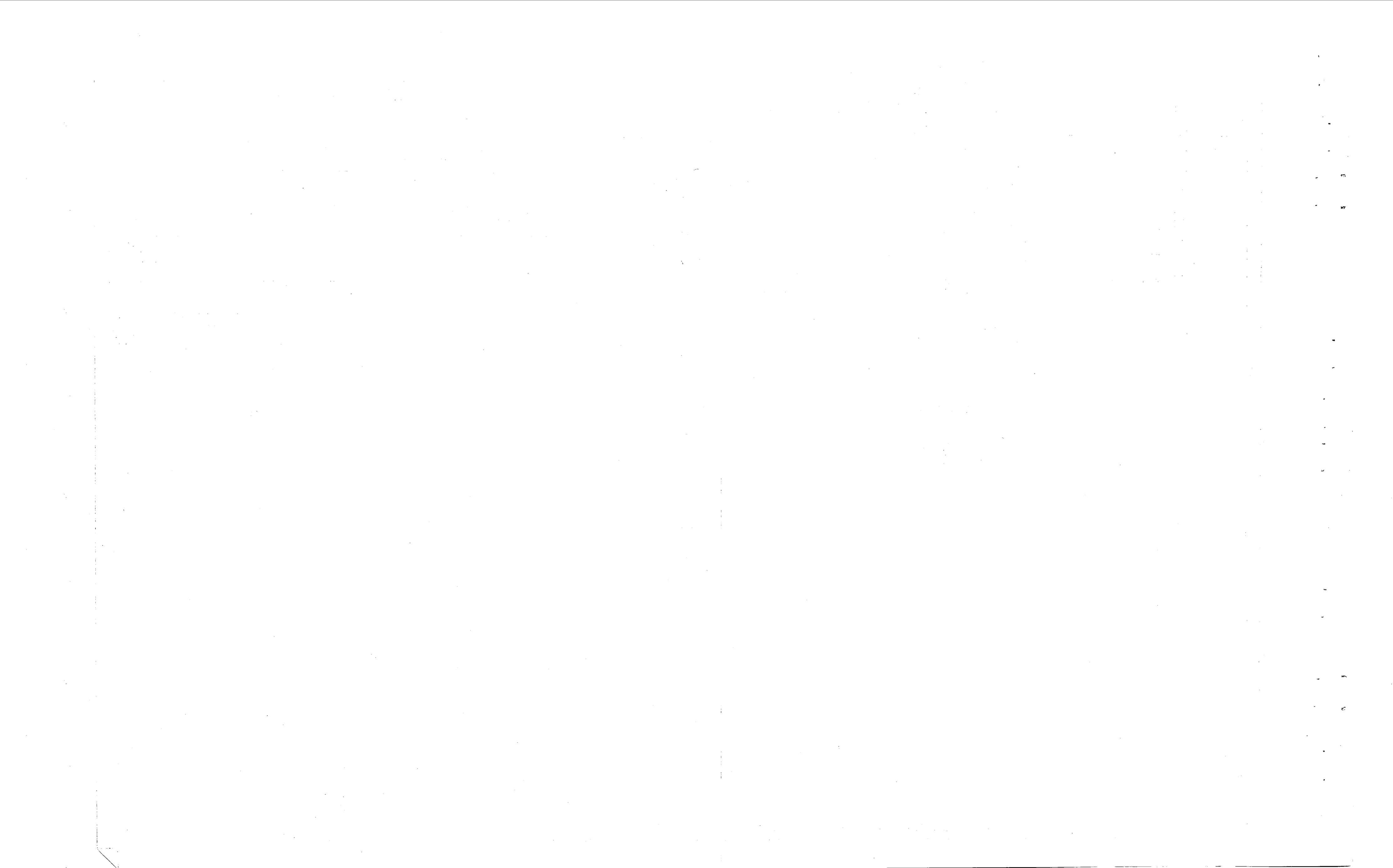

ROOF OVER NEW BLDG. ROOF OVER EXIST. CLARIFICATION TANK

REVISIONS		
NO.	DESCRIPTION	DATE

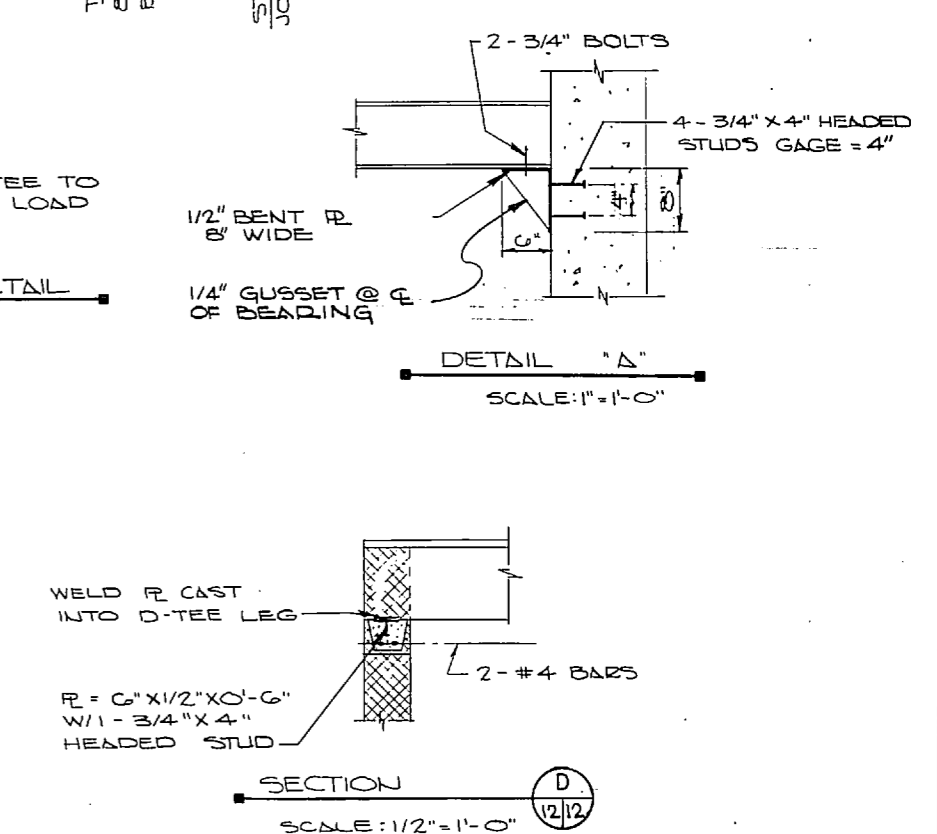
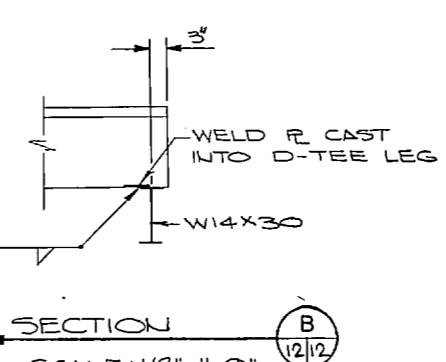
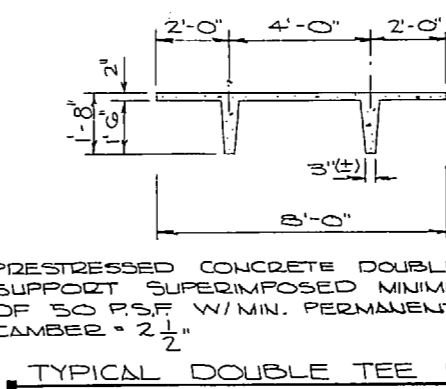
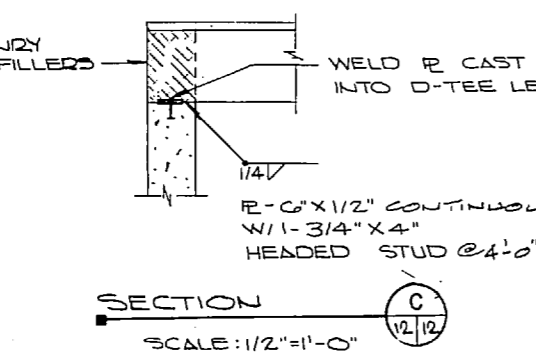
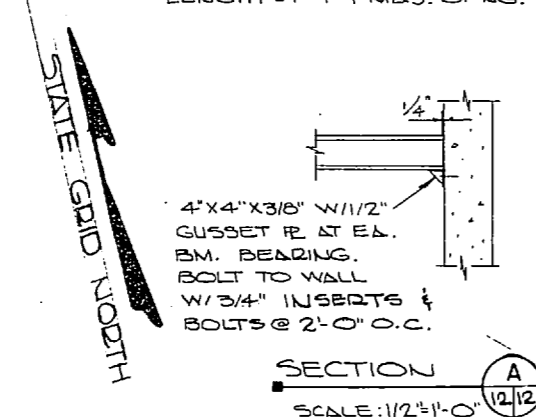
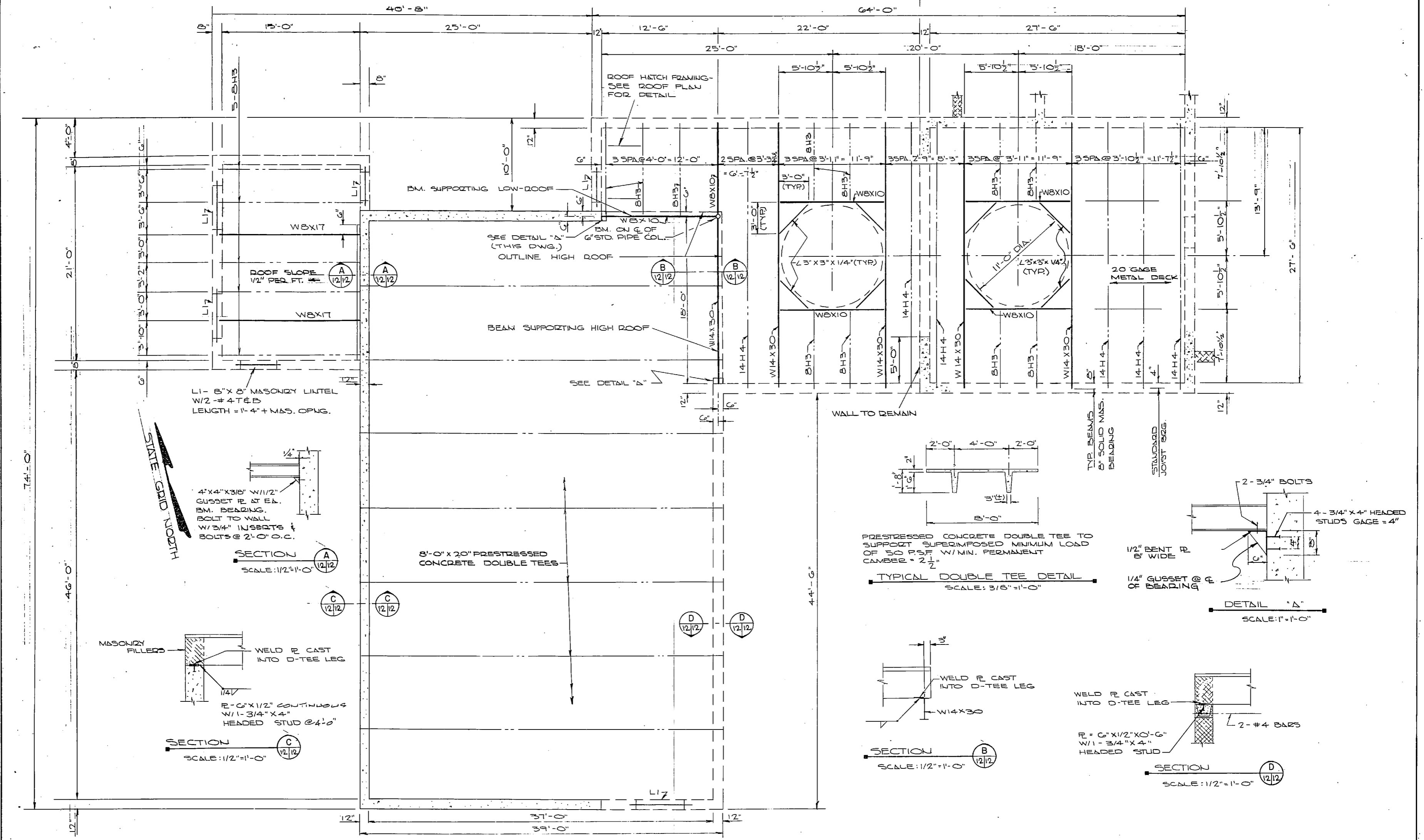

ROOF FRAMING PLAN (NEW BUILDING)
SCALE: 1/4" = 1'-0"

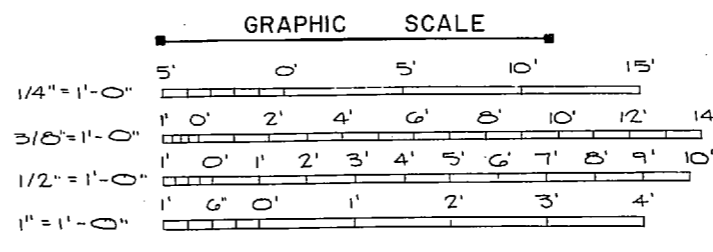

NOTE: THIS IS A HALF-SIZE PRINT - USE GRAPHIC SCALE

J. K. TIMMONS & ASSOC., INC.
1314 WEST MAIN STREET
RICHMOND, VIRGINIA
CONSULTING ENGINEERS

DES. J.W.S. DR. C.L./D.B. C.H. J.W.S.
PROJ. MGR. W.L.E. E.C. ENGR. J.A.S.
SUBMITTED BY: [Signature] DATE: [Date]
FIRM MEMBER: [Signature] PRINCIPAL
E.F.D. R.V.D.
NO. 4277
APPROVED: [Signature] DATE: NOV 1974
OFFICER IN CHARGE

DEPARTMENT OF THE NAVY NAVAL FACILITIES ENGINEERING COMMAND
ATLANTIC DIVISION

NAVAL STATION NORFOLK, VA.
NEP R/REP MARINE CORPS AIR STATION (HELICOPTER)
JACKSONVILLE, NORTH CAROLINA
UTILITY EXPANSION

**WATER TREATMENT PLANT
ROOF FRAMING PLAN**

NO. 80091 SHEET NO. 4016912
OFFICER IN CHARGE DATE: NOV 1974
SCALE AS SHOWN SPEC. 05-73-1-55 SHEET **26** OF **83**

E.F.D. NO. **116912**



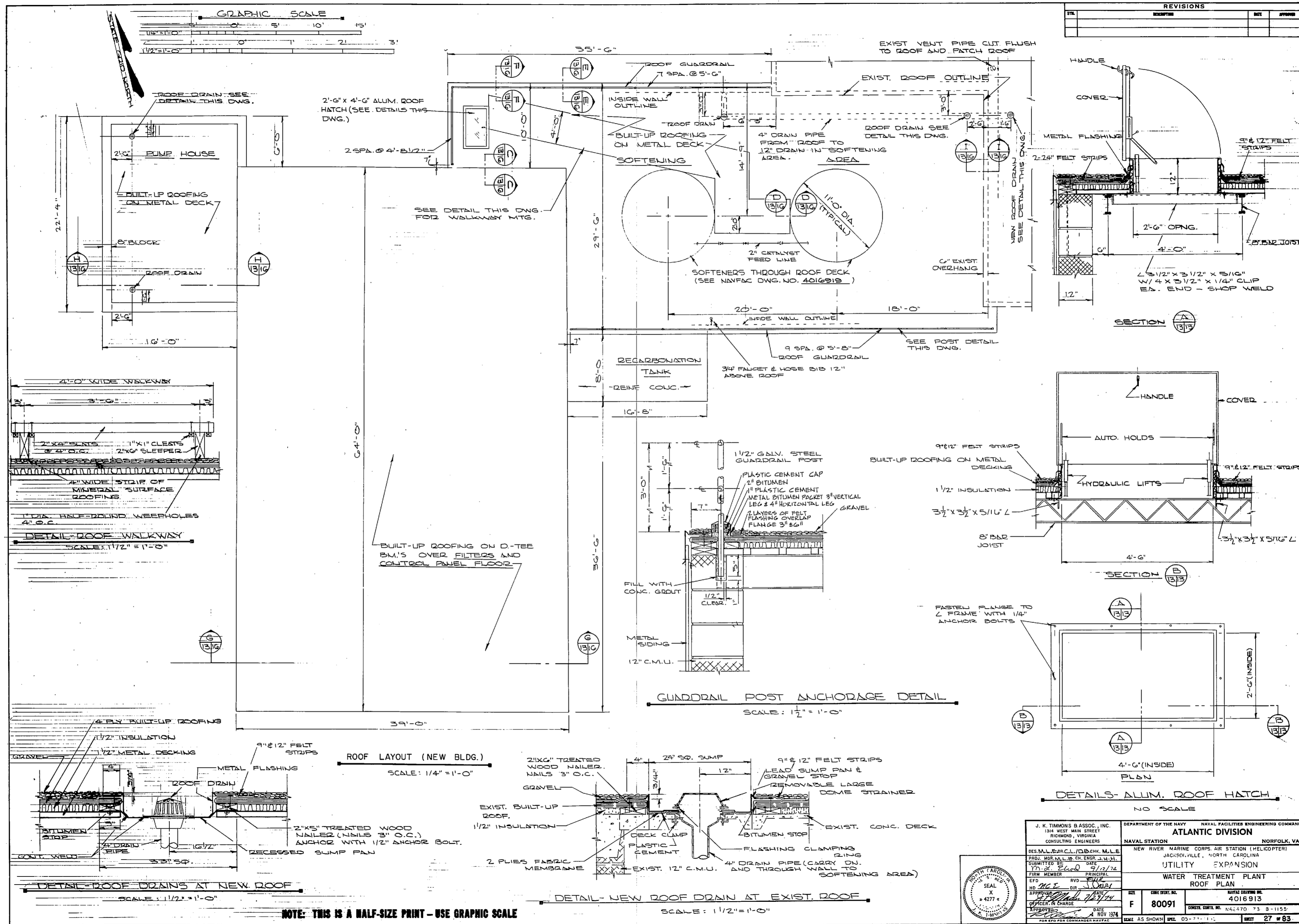

NOTE: THIS IS A HALF-SIZE PRINT - USE GRAPHIC SCALE

J. K. TIMMONS & ASSOC., INC. 134 WEST MAIN STREET RICHMOND, VIRGINIA CONSULTING ENGINEERS		DEPARTMENT OF THE NAVY NAVAL FACILITIES ENGINEERING COMMAND ATLANTIC DIVISION NAVAL STATION NORFOLK, VA. NEW RIVER MARINE CORPS AIR STATION (HELICOPTER) JACKSONVILLE, NORTH CAROLINA	
DES. M.L.E./D.C./D.B.C.H. M.L.E. PROJ. M.O.R. M.L.E. CH. ENGR. J.H.H.L. SUBMITTED BY DATE 7/12/74 FIRM MEMBER PRINCIPAL E.P.F. B.V.D. J.D.R.		UTILITY EXPANSION WATER TREATMENT PLANT ROOF PLAN	
NO. 4277 SEAL X 4277	APPROVED BY DATE 11/27/74 OFFICER IN CHARGE APPROVED DATE NOV 1974	SIZE 80091 NAVFAC DRAWING NO. 4016913 CONSTR. CONTR. NO. N62470 73 B-1155	SHEET 27 OF 83 E.F.D. NO. 116913

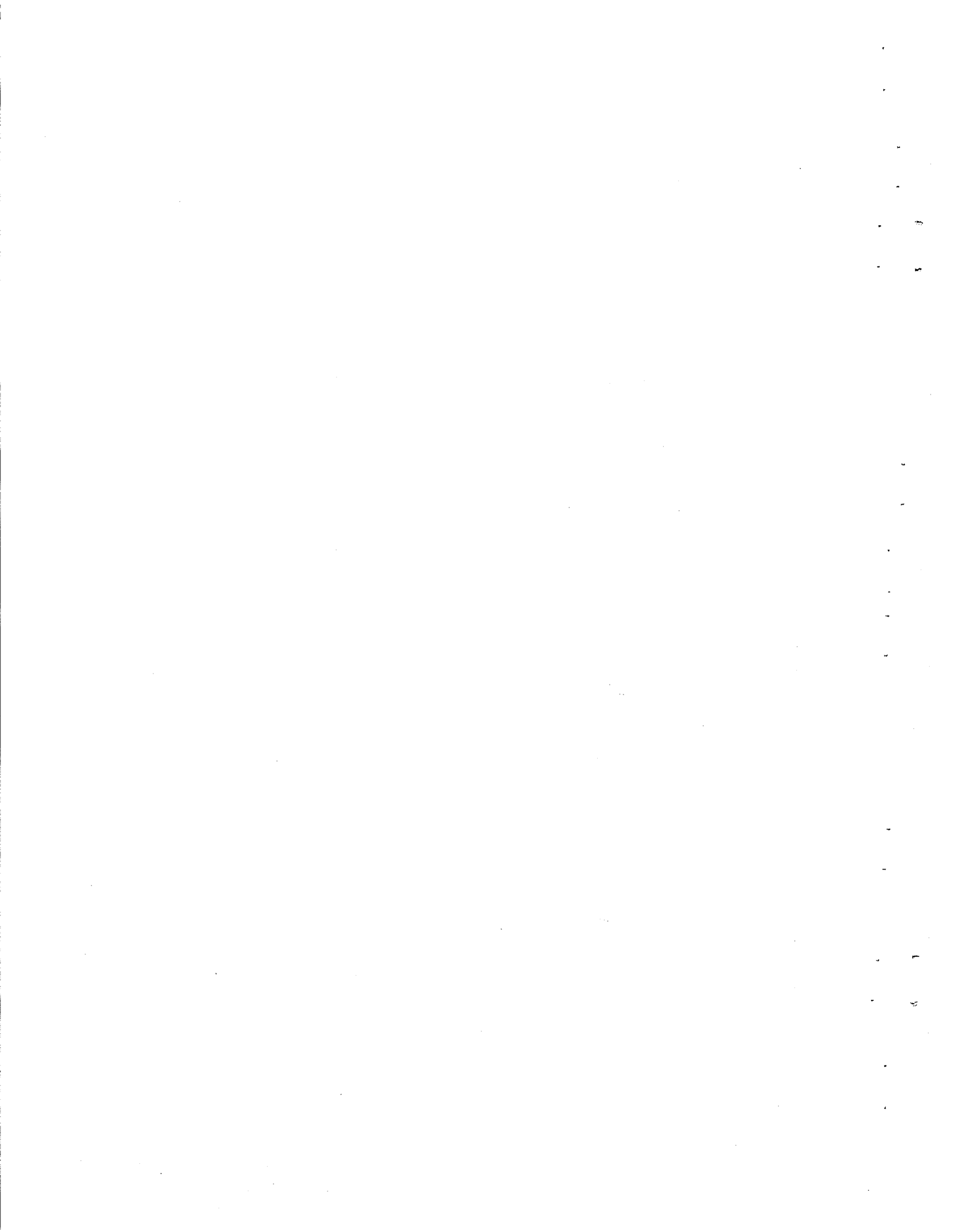
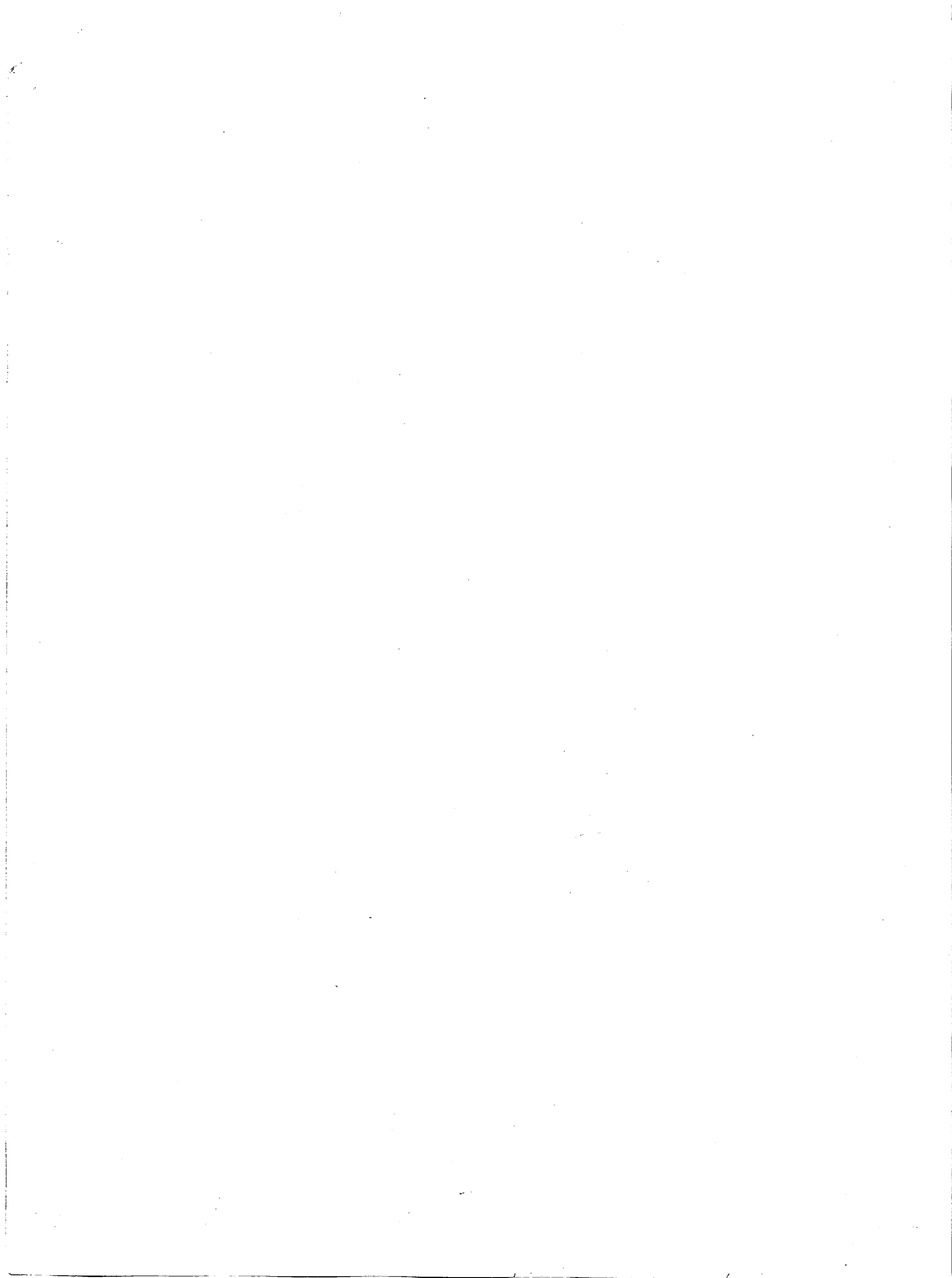

REVISIONS		
NO.	DESCRIPTION	DATE

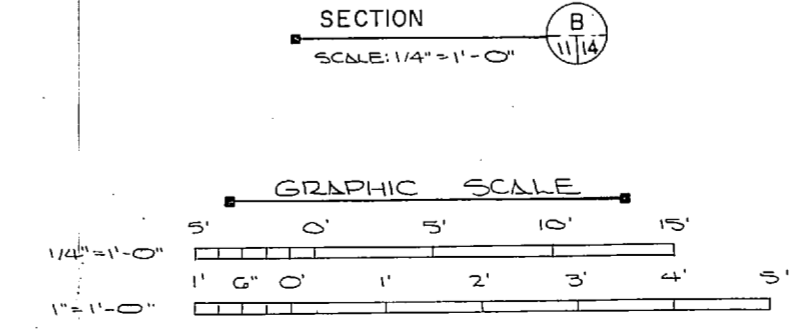
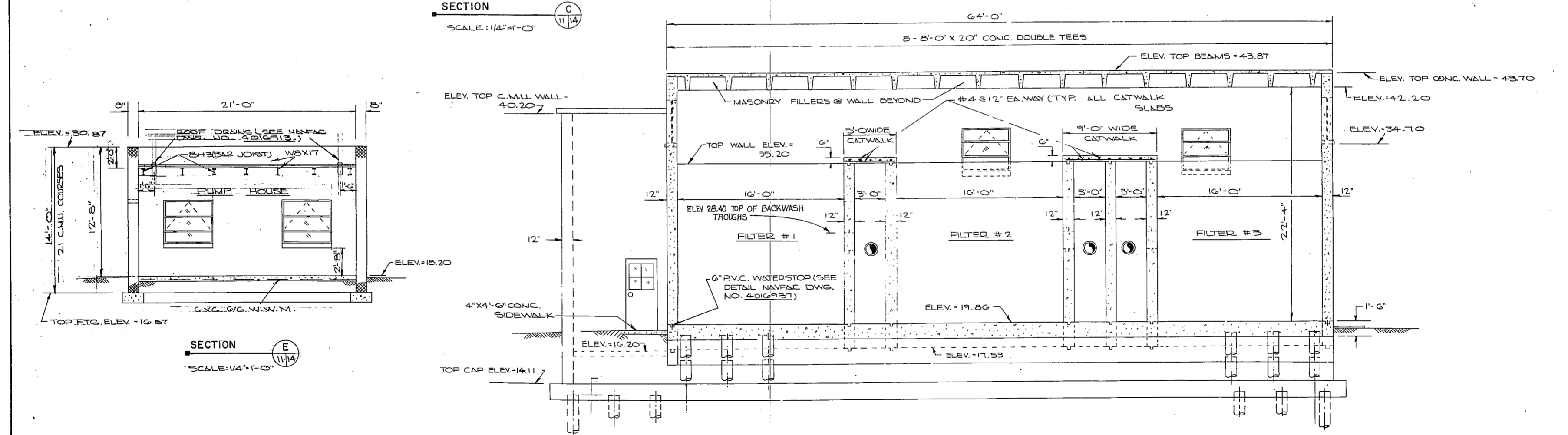
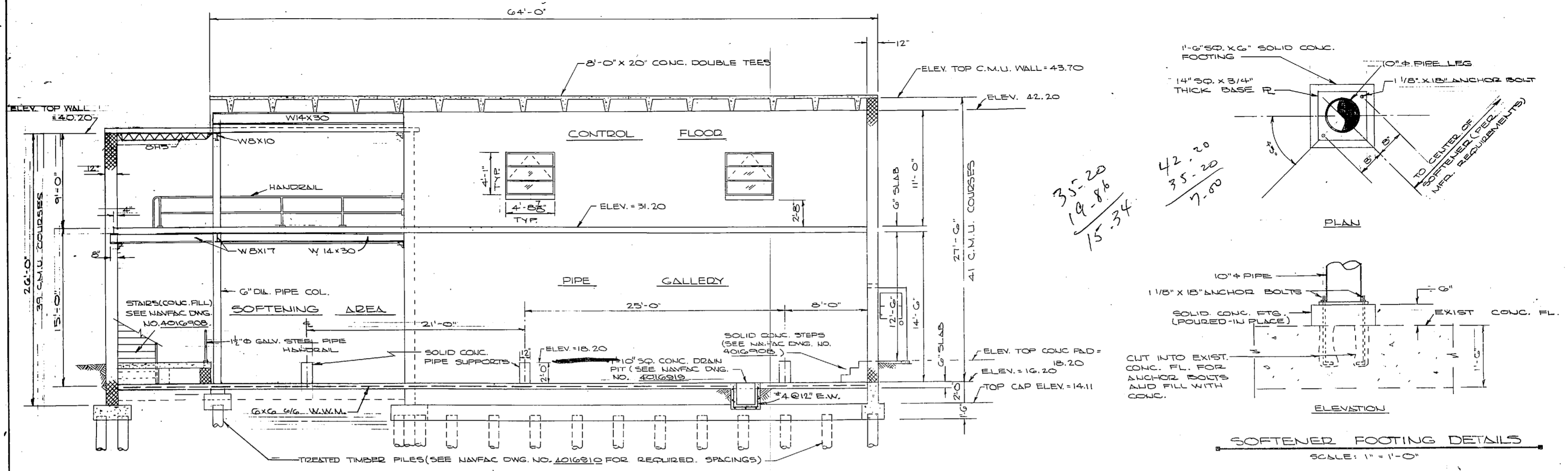

NOTE: THIS IS A HALF-SIZE PRINT - USE GRAPHIC SCALE

J. K. TIMMONS & ASSOC., INC. 1314 WEST MAIN STREET RICHMOND, VIRGINIA CONSULTING ENGINEERS		DEPARTMENT OF THE NAVY ATLANTIC DIVISION NAVAL FACILITIES ENGINEERING COMMAND NORFOLK, VA.	
DES. N.A.E. L.B.C.L./D.B. CHK. M.L.E. PROJ. MGR. M.L.E. CH. ENGR. J.M.L.L. SUBMITTED BY: <i>[Signature]</i> DATE: 9/11/74 FIRM MEMBER: <i>[Signature]</i> PRINCIPAL E.P.D. NO. 4277 APPROVED: <i>[Signature]</i> DATE: 4 NOV 1974 OFFICER IN CHARGE: <i>[Signature]</i> DATE: 4 NOV 1974 FOR E.P.O. FOR COMMANDER NAVFAC		NEW RIVER MARINE CORPS AIR STATION (HELICOPTER) JACKSONVILLE, NORTH CAROLINA UTILITY EXPANSION WATER TREATMENT PLANT STRUCTURAL SECTIONS NAVFAC DRAWING NO. 4016914 SIZE: F SHEET NO.: 80091 CONS. CONTR. NO. H62470-73-B-1155 SCALE AS SHOWN SPEC. 05-73-1155 SHEET 28 OF 83 E.F.D. NO. 116914	

1894
1895
1896

REVISIONS			
NO.	DESCRIPTION	DATE	BY

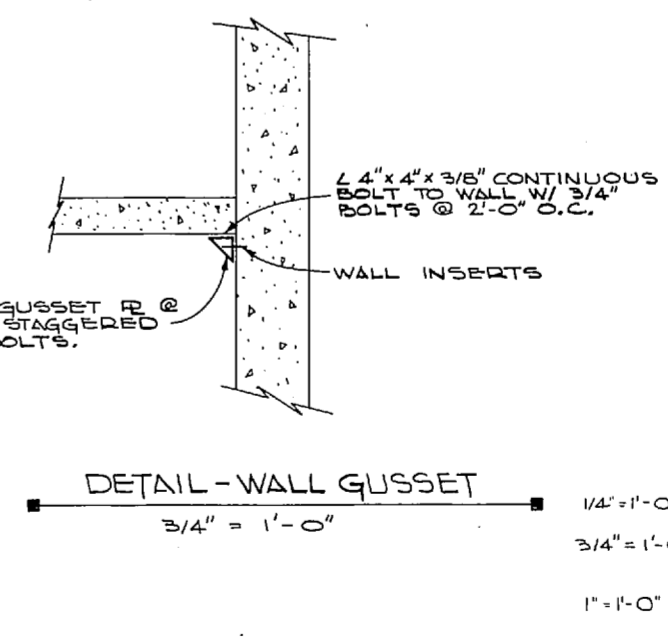
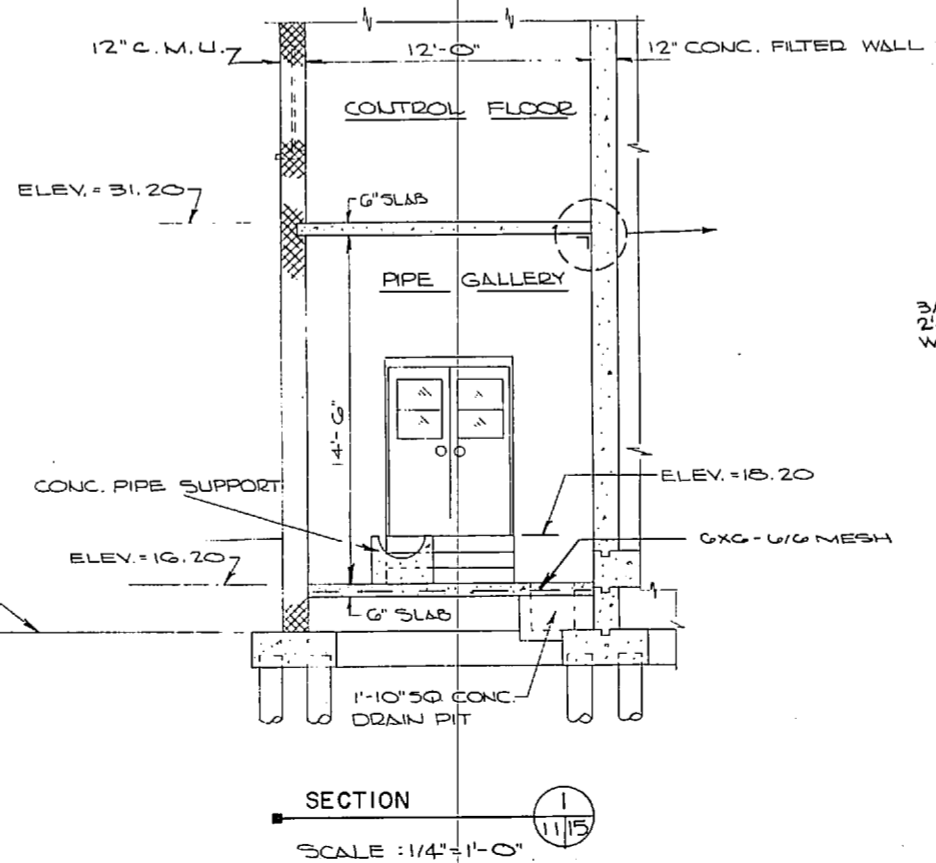
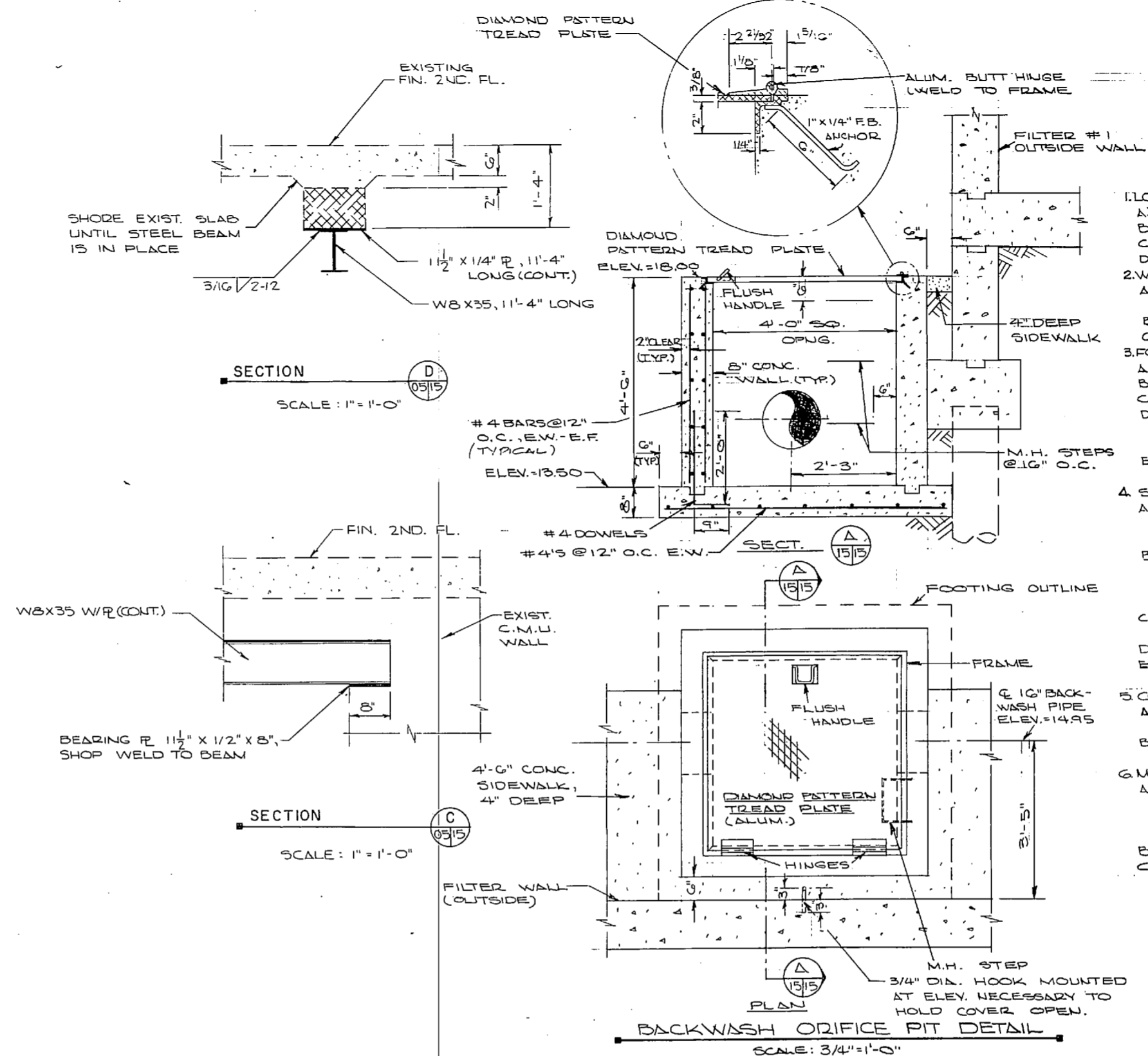
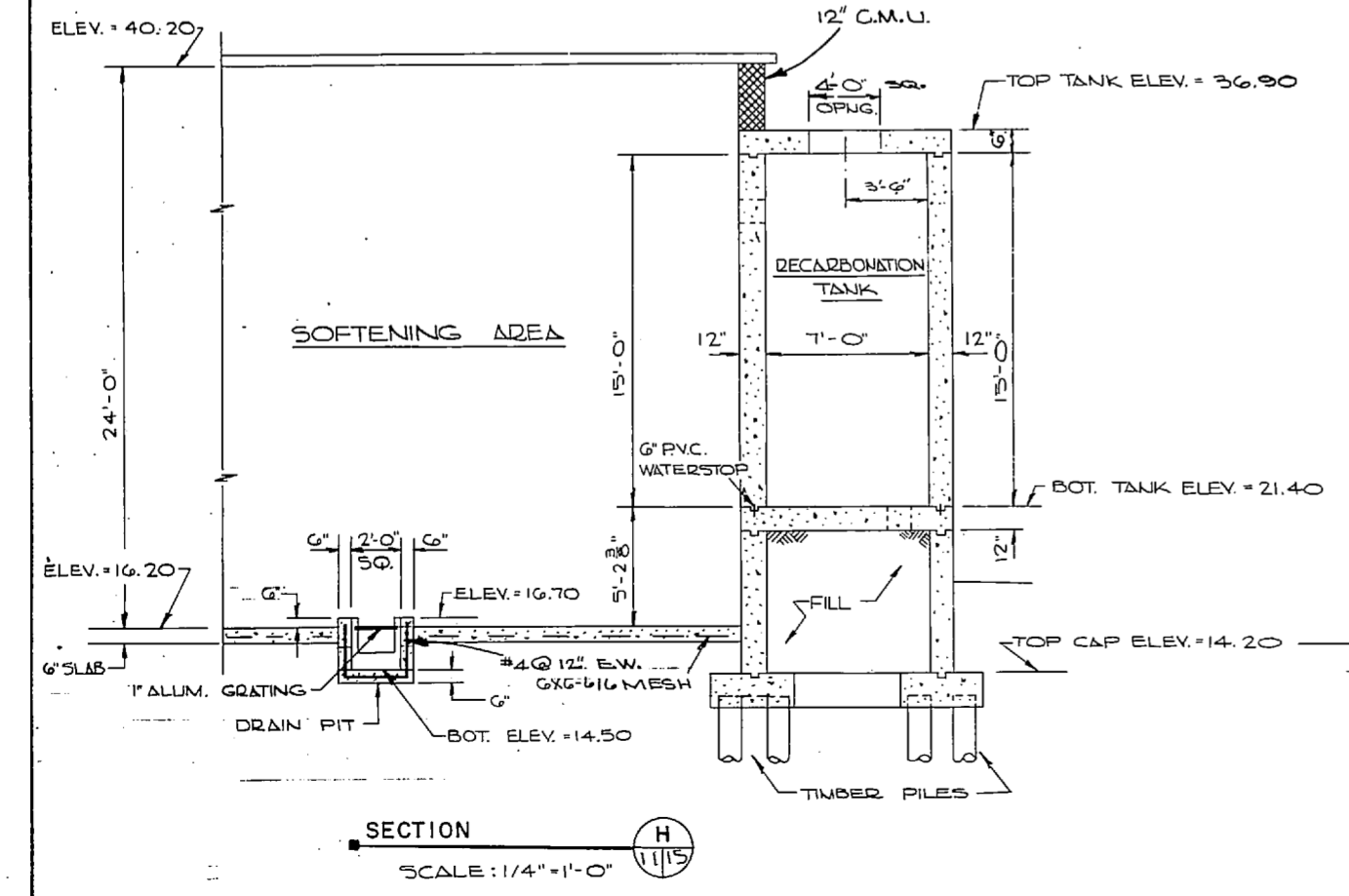
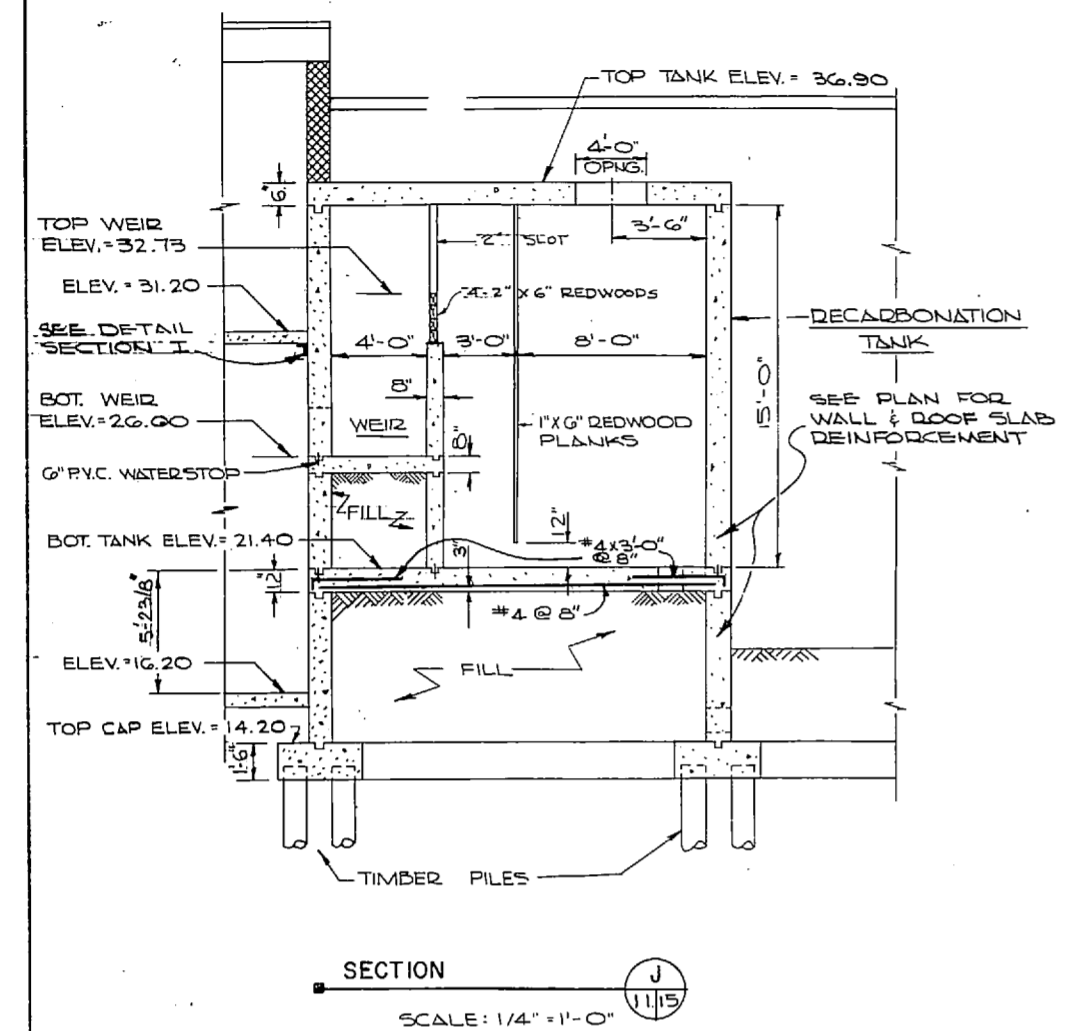

- ### GENERAL NOTES STRUCTURAL
- LOADING
 - ROOF - 20 PSF
 - EARTHQUAKE - ZONE I
 - DESIGN WIND VELOCITY 115 M.P.H.
 -
 - WORKING STRESSES:
 - CONCRETE SHALL HAVE A 28 DAY COMPRESSIVE STRENGTH OF 3000 PSI.
 - REINFORCING STEEL SHALL BE ASTM A-615 GR. 40
 - STRUCTURAL STEEL SHALL BE ASTM A-36
 - FOUNDATIONS:
 - ALLOWABLE SOIL BEARING PRESSURE 2000 PSF
 - DESIGN PILE CAPACITY - 20 TONS
 - PILE BID LENGTH - 30'
 - FOR FILL AND/OR BACKFILL ON WHICH FLOOR SLABS ARE TO REST USE SAND, CRUSHED STONE OR GRAVEL, PUDDLE SAND IF USED.
 - ALL WALL & COLUMN FOOTINGS SHALL REST ON UNDISTURBED EARTH UNLESS OTHERWISE SHOWN.
 - STRUCTURAL STEEL:
 - ALL CONNECTIONS SHALL BE AISC FRAMED BEAM CONNECTIONS USING ASTM A-325 BOLTS WITH THREADS EXCLUDED FROM SHEAR PLANE.
 - ALL JOIST, BEAMS, LINTELS & BEAM BEARING PLATES RESTING ON MASONRY SHALL BEAR ON SOLID CONCRETE BLOCK OR ON BRICK AT LEAST THREE COURSES HIGH.
 - WELDS SHALL BE MADE USING E-70 LOW HYDROGEN ELECTRODES.
 - ANCHOR BOLTS SHALL BE ASTM A-307
 - OPEN WEB STEEL JOIST SHALL CONFORM TO SPECIFICATIONS OF STEEL JOIST INSTITUTE.
 - CONCRETE:
 - CONCRETE COVER FOR REINFORCING STEEL TO BE IN ACCORDANCE WITH THE ACI CODE.
 - ALL FLOOR SLABS & WALKS ON GRADE SHALL BE REINFORCED WITH 6x6-1/6 MESH UNLESS NOTED.
 - MASONRY:
 - EXTERIOR CONCRETE MASONRY WALLS ARE CONSIDERED TO BE STRUCTURAL MASONRY. W/COMPRESSIVE STRENGTH OF 1000 PSI W/TYPE M OR S MOTOR.
 - TIE WYTHES WITH HORIZONTAL REINFORCING.
 - PRECAST CONCRETE LINTELS, STRENGTH 3000 PSI AT 28 DAYS SHALL BE PROVIDED OVER ALL OPENINGS MORE THAN 8' SPAN WHETHER OR NOT SHOWN OR DETAILED. LINTELS SHALL BE SAME THICKNESS AS WALLS, 7 1/8" DEEP UNLESS OTHERWISE SHOWN, AND 1'-4" LONGER THAN MASONRY OPENINGS REINFORCE WITH ONE #4 TOP & BOTTOM FOR EACH NOMINAL 4" OF WALL THICKNESS OR FRACTION THEREOF.

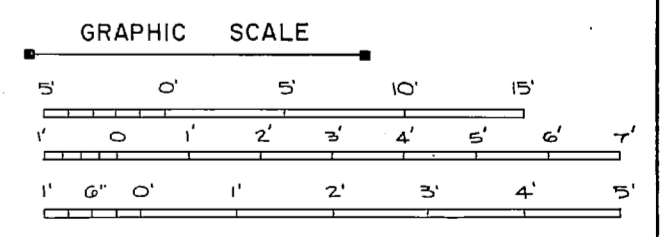

NOTE: THIS IS A HALF-SIZE PRINT - USE GRAPHIC SCALE

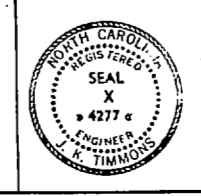

J. K. TIMMONS & ASSOC., INC. 1314 WEST MAIN STREET RICHMOND, VIRGINIA CONSULTING ENGINEERS	DEPARTMENT OF THE NAVY NAVAL FACILITIES ENGINEERING COMMAND ATLANTIC DIVISION NAVAL STATION NORFOLK, VA. NEW RIVER MARINE CORPS AIR STATION (HELICOPTER) JACKSONVILLE, NORTH CAROLINA UTILITY EXPANSION
DES. M. L. E. D. R. C. L. / D. B. C. H. R. M. L. E. PROJ. MGR. M. L. E. C. H. E. N. G. J. V. V. SUBMITTED BY DATE M. L. E. D. R. C. L. 9/12/74	WATER TREATMENT PLANT STRUCTURAL SECTIONS
FIRM MEMBER E. F. O. MEMBER M. D. MEMBER APPROVED: DATE 11/29/74 OFFICER IN CHARGE DATE 4 NOV 1974	SIZE: F CORR. CONTR. NO.: 80091 NAVFAC DRAWING NO.: 4016915
FOR EPO FOR COMMANDER NAVFAC	SCALE: AS SHOWN SHEET: 29 OF 83 E.F.D. NO. 116915

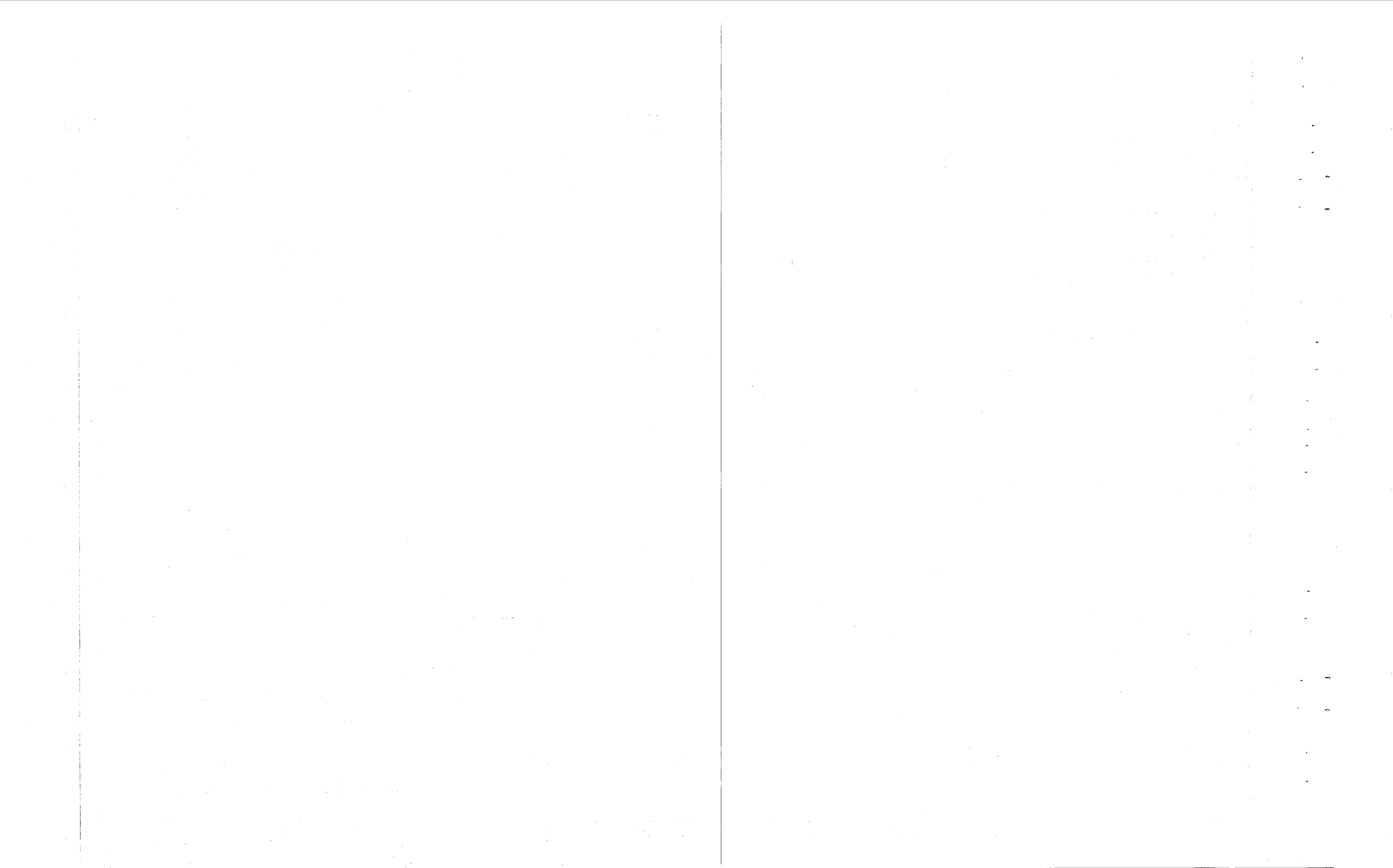

REVISIONS			
NO.	DESCRIPTION	DATE	BY

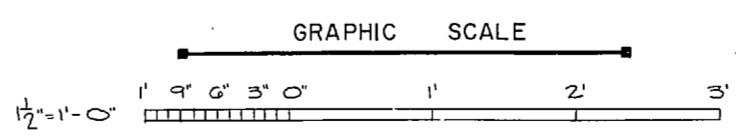
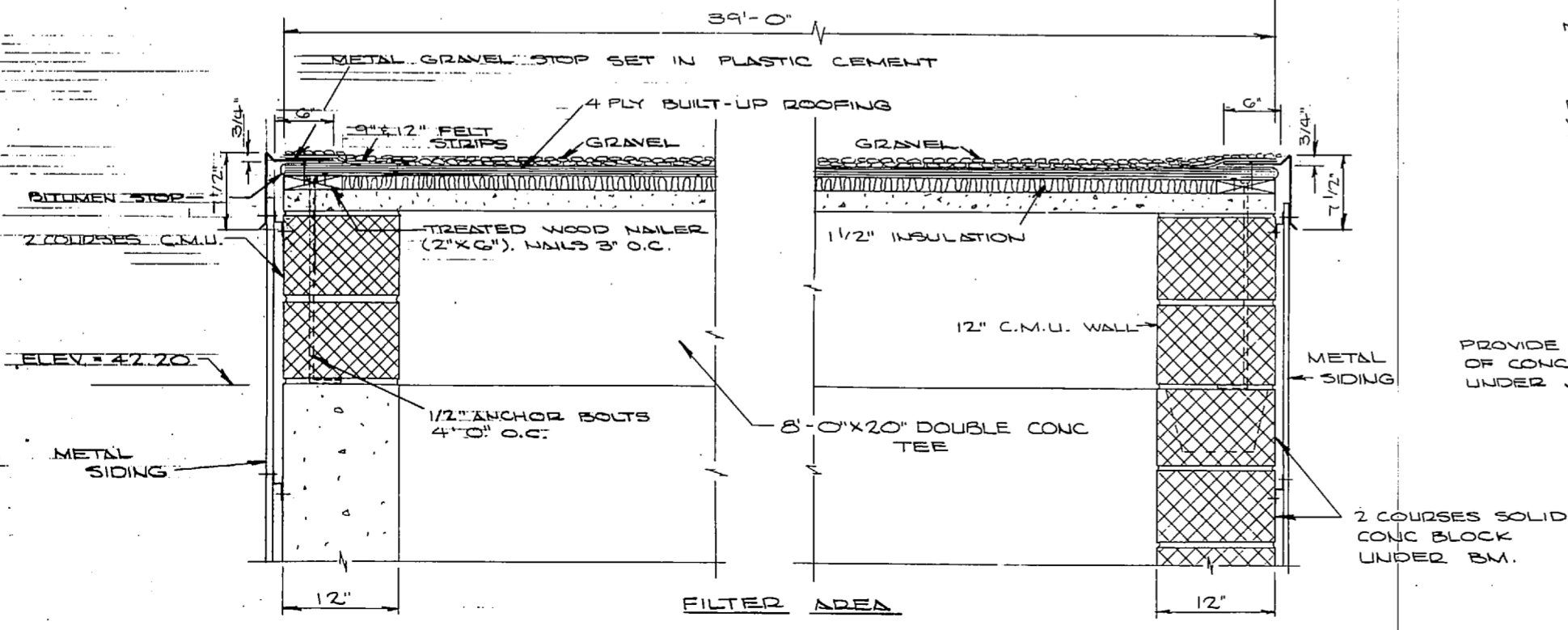
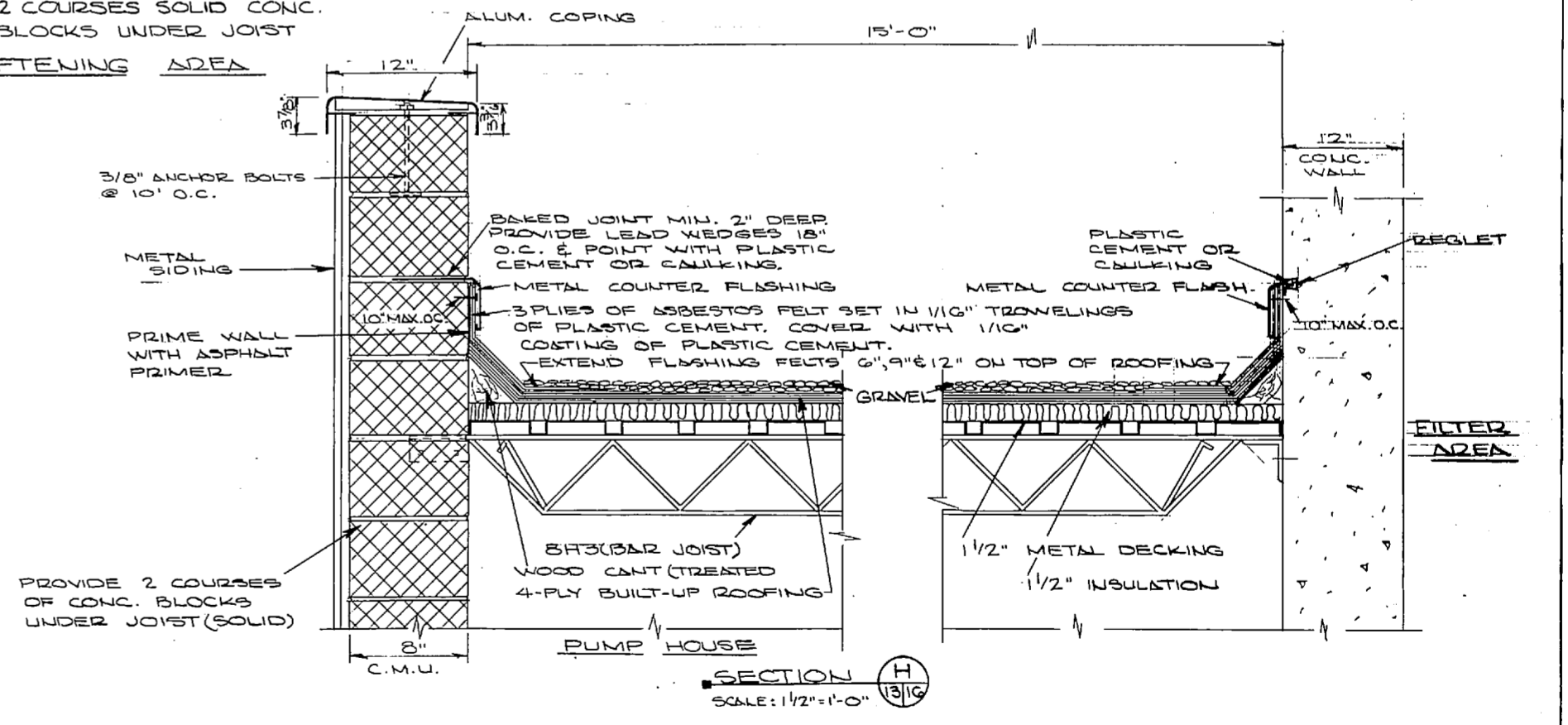
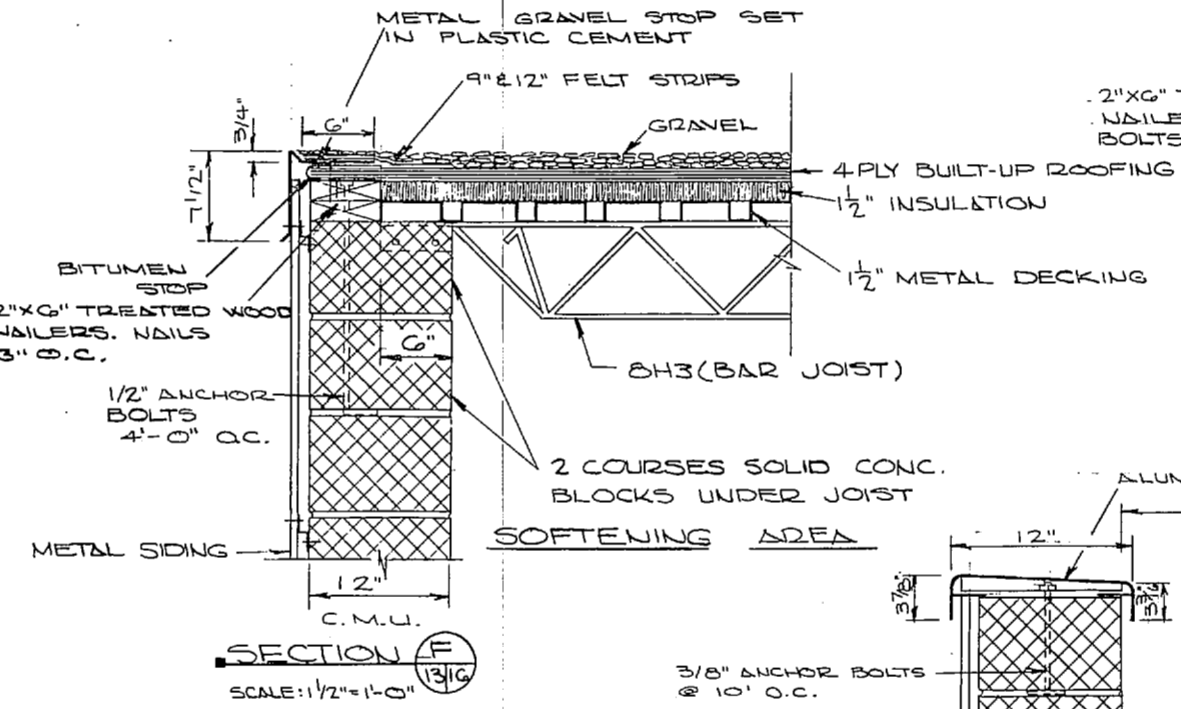
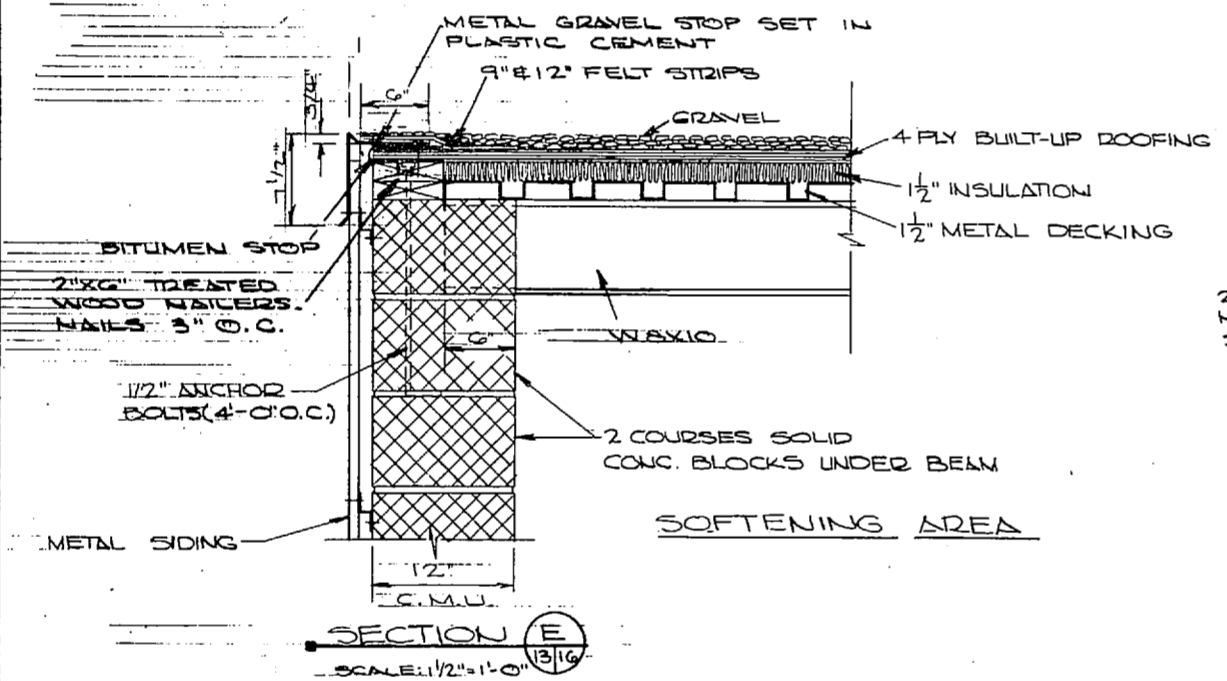
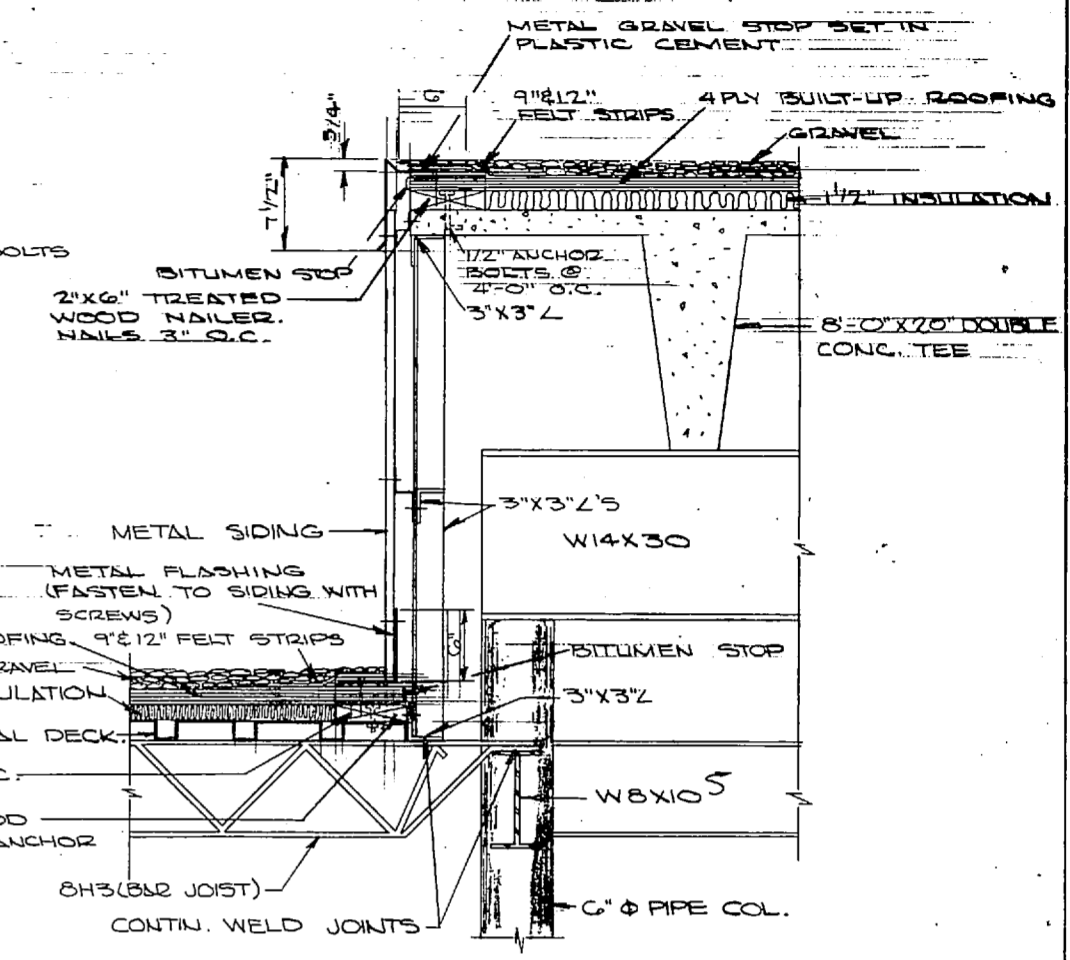
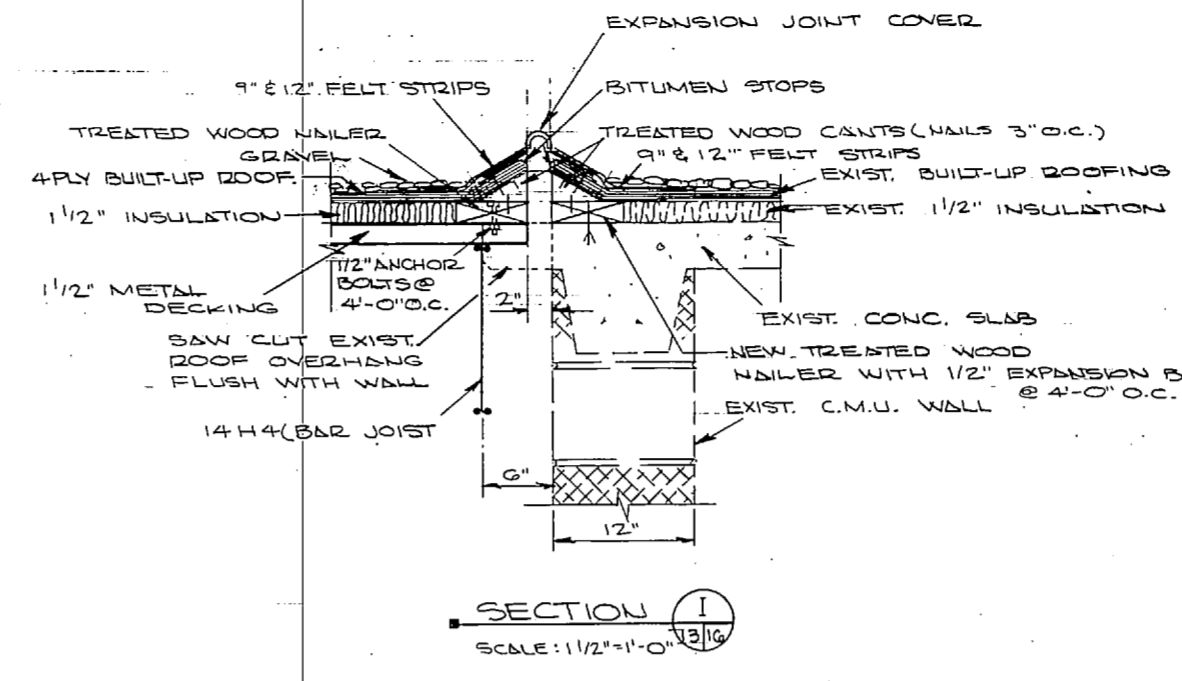
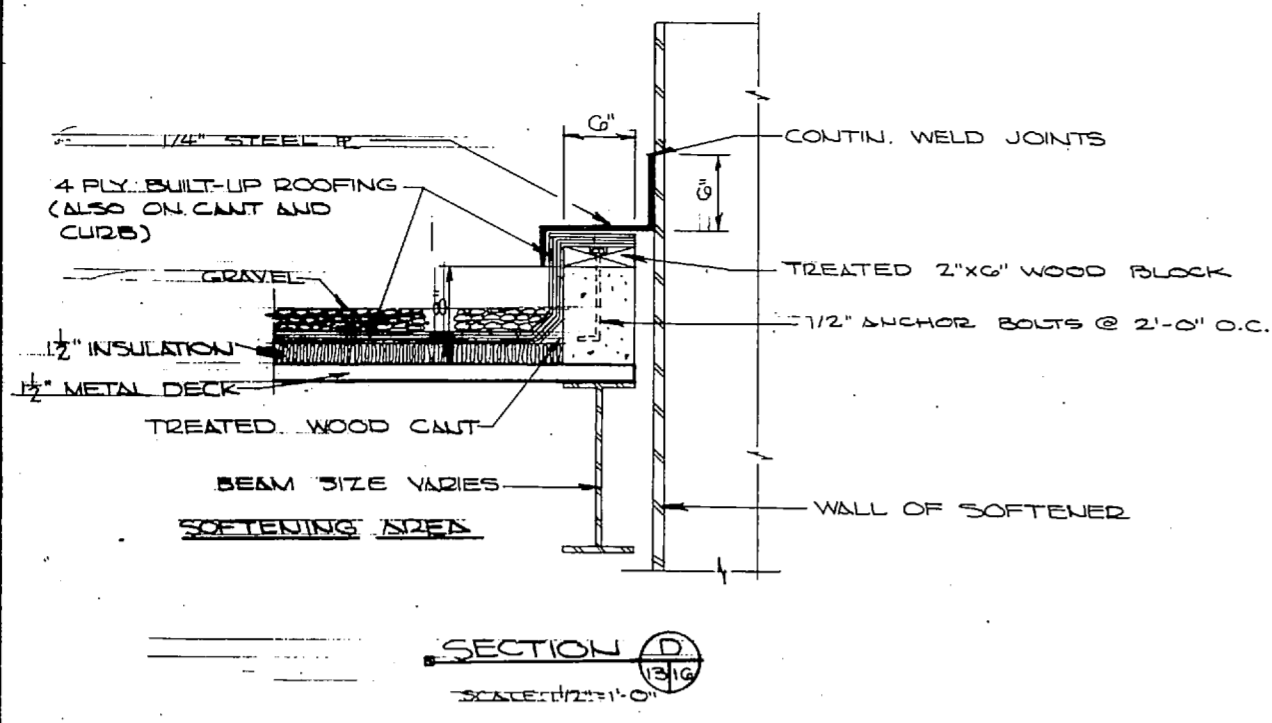

NOTE: THIS IS A HALF-SIZE PRINT - USE GRAPHIC SCALE

NOTE: SEE NMFAC DWG. NO. 4016889 FOR ABBREV. AND LEGEND.

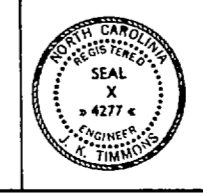

J. K. TIMMONS & ASSOC., INC. 1314 WEST MAIN STREET RICHMOND, VIRGINIA CONSULTING ENGINEERS		DEPARTMENT OF THE NAVY NAVAL FACILITIES ENGINEERING COMMAND ATLANTIC DIVISION	
DES. M.L.E. DR. C.L./DB/CHK. M.L.E.		NAVAL STATION NORFOLK, VA.	
PROJ. MGR. DATE: 9/12/74		NEW F-4E MARINE CORPS AIR STATION (HELICOPTER) JACKSONVILLE, NORTH CAROLINA	
FIRM MEMBER PRINCIPAL		UTILITY EXPANSION	
APPROVED BY: DATE: 7/2/74		WATER TREATMENT PLANT	
OFFICER IN CHARGE		ROOF DETAILS	
NO. 80091	DATE: 7/2/74	SCALE: AS SHOWN	SHEET: 30 OF 83
FOR EFD FOR COMMANDER NAVFAC		SCALE: 25 SHOWS	DATE: 05-73-1152

REVISIONS			
NO.	DESCRIPTION	BY	DATE

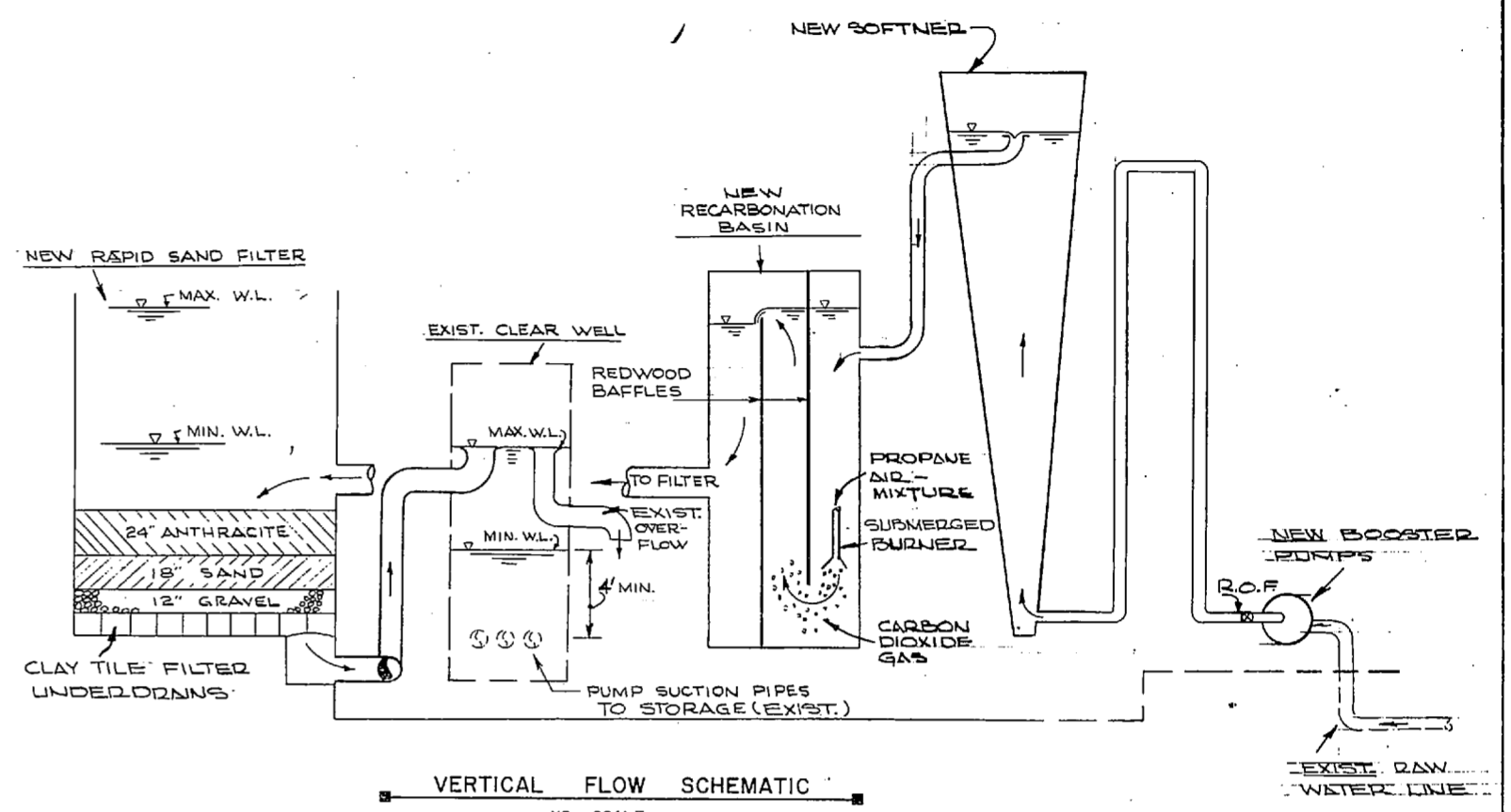
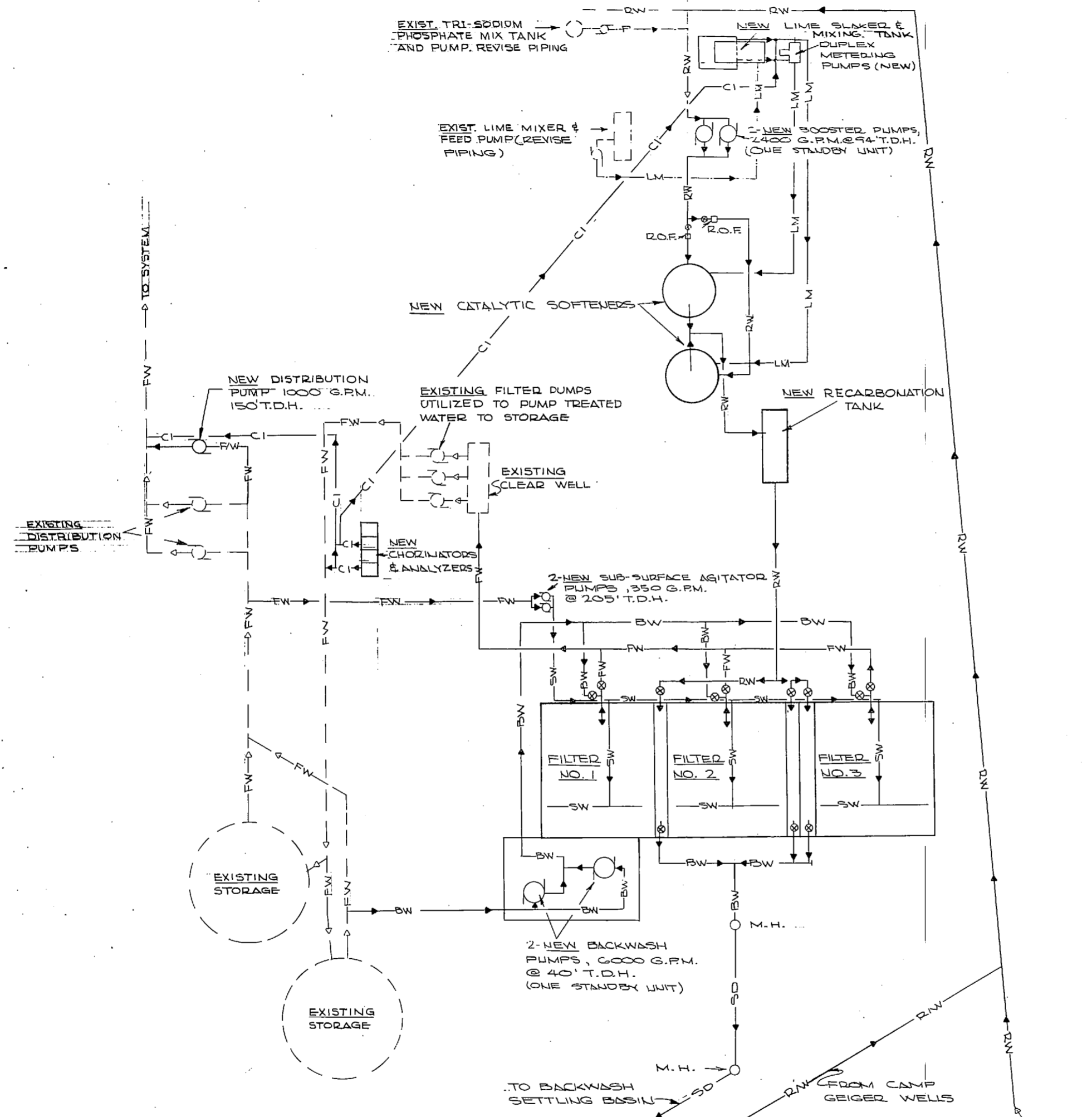

NEW	EXIST.	REVISED	ITEM
— FW —	— FW —		FRESH WATER
— RW —	— RW —		RAW WATER
— SD —	NONE		STORM DRAIN
— BW —	NONE		BACKWASH LINE
— SW —	NONE		SUB-SURFACE WASH
— CI —	NONE		CHLORINE INJECTION
— LM —		— LM —	LIME MIXTURE
NONE		— P —	TRI-SODIUM PHOSPHATE MIXTURE
R.O.F.			RATE OF FLOW CONTROLLED

SCHEMATIC PLAN
WATER TREATMENT PLANT
NO SCALE

NOTE: SEE NAVFAC DWS. NO. 4016589 FOR ADDITION LEGEND AND ABBREVIATIONS.

NOTE: THIS IS A HALF-SIZE PRINT - USE GRAPHIC SCALE

J. K. TIMMONS & ASSOC., INC. 1314 WEST MAIN STREET RICHMOND, VIRGINIA CONSULTING ENGINEERS		DEPARTMENT OF THE NAVY - NAVAL FACILITIES ENGINEERING COMMAND ATLANTIC DIVISION NAVAL STATION NORFOLK, VA.	
DES. M.L.E. DR. C.L. / D.B. CHK. M.L.E. PROJ. MGR. M.L.E. CH. ENGR. J.M.H.		NEW RIVER MARINE CORPS 3RD STATION (HELICOPTER) JACKSONVILLE, FLORIDA	
SUBMITTED BY YD & C/CD DATE 9/12/74 FIRM MEMBER RVD DATE 3/1/75		UTILITY EXPANSION WATER TREATMENT PLANT SCHEMATICS	
APPROVED BY [Signature] OFFICER IN CHARGE DATE 4 NOV 1974		SIZE F CODE (DEPT. NO.) 80091	NAVFAC DRAWING NO. 4016917 CONTR. CONTR. NO. 116-73-73-9-1155 SCALE AS SHOWN SHEET 31 OF 93

E.F.D. NO. 116917

[The page contains extremely faint and illegible text, likely bleed-through from the reverse side of the document. The text is scattered across the page and cannot be transcribed accurately.]

REVISIONS		
NO.	DESCRIPTION	BY

ABBREVIATIONS

A.	AMPS	INN.	INVERT
BIT.	BITUMINOUS	MAX.	MAXIMUM
BLDG.	BUILDING	M.H.	MANHOLE
C.B.	CATCH BASIN	MIN.	MINIMUM
C.C.	CENTED-TO-CENTED	N.E.C.	NAIL & CAP
C.M.U.	CONCRETE MASONRY UNIT	NO.	NUMBER
C.I.	CAST IRON	O.C.	ON CENTER
C.O.	CLEAN OUT	OPUS.	OPENING
CONC.	CONCRETE	P	PHASE
CONJ.	CONNECTION	PP	POWER POLE
CONT.	CONTINUOUS	PDEFAB.	PREFABRICATE
D.I.	DOOP INLET	PVMT.	PAVEMENT
DN.	DOWN	PAN.	PAVEMENT
DWG.	DRAWING	REINF.	REINFORCING
EA.	EACH	SAN.	SANITARY
ELEC.	ELECTRICAL	S.D.	STORM DRAIN
ELECT.	ELECTRICAL	SEW.	SEWER
EL.	ELEVATION	SHT.	SHEET
ELEV.	ELEVATION	SQ.	SQUARE
ENCL.	ENCLOSURE	STA.	STATION
E/P	EDGE OF PAVEMENT	STD.	STANDARD
E.W.	EACH WAY	STL.	STEEL
EXIST.	EXISTING	STM.	STEAM
F.D.	FLOOR DRAIN	SW.	SWITCH
F.H.	FIRE HYDRANT	TEL.	TELEPHONE
FIN.	FINISHED	TYR	TYPICAL
FL.	FLOOR	T	TOP
F.R.P.	FIBERGLASS REINFORCED PLASTIC	V.	VOLTS
FM.	FORCE MAIN	VOLT.	VOLTAGE
F.W.	FRESH WATER	VERT.	VERTICAL
HORIZ.	HORIZONTAL	W.	WITH
H.P.S.	HIGH PRESSURE STEAM	ALUM.	ALUMINUM
I.D.	INTERNAL DIA.	APPROX.	APPROXIMATE
SECT.	SECTION	LOC.	LOCATION
ST.	STARTER	R&D.	RADIUS
BKR.	BREAKER	ROOM.	ROOM
FRM.	FRAME	CHLOR.	CHLORINE
MFR.	MANUFACTURED	G.V.	GATE VALVE
MTD.	MOUNTED	TREAT.	TREATMENT
MTG.	MOUNTING	D.O.W.	RIGHT-OF-WAY
SPA.	SPACES	R.R.	RAILROAD
SECT.	SECTION	CL.	CENTER LINE
T/S	TOP OF BANK	MAT.	MATERIAL
CKT.	CIRCUIT	INC.	INCREASED
CEM.	CEMENT	RED.	REDUCED
		G.V.	GATE VALVE
		C.V.	CHECK VALVE
		COND.	CONDENSATION
		P/B	PUSH BUTTON
		P/B	PANEL BOARD
		A.F.	ABOVE FLOOR
		O.H.	OVERHEAD
		F.C.	FOOT CANDLES
		R	PLATE
		DPST	DOUBLE POLE, SINGLE THROW
		DPDT	DOUBLE POLE, DOUBLE THROW

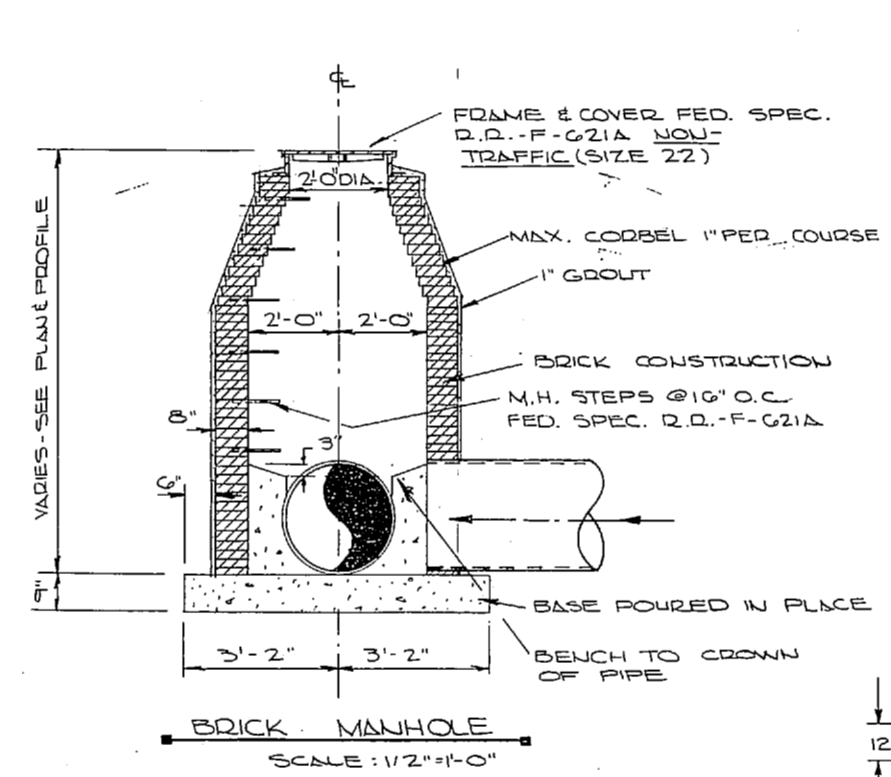
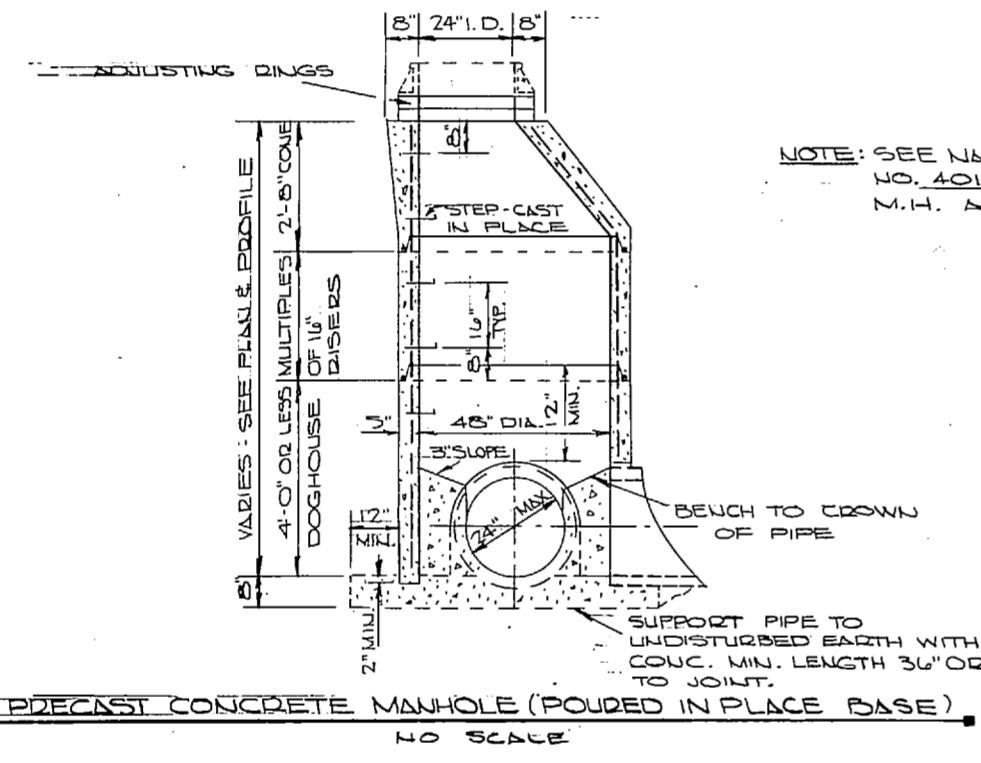
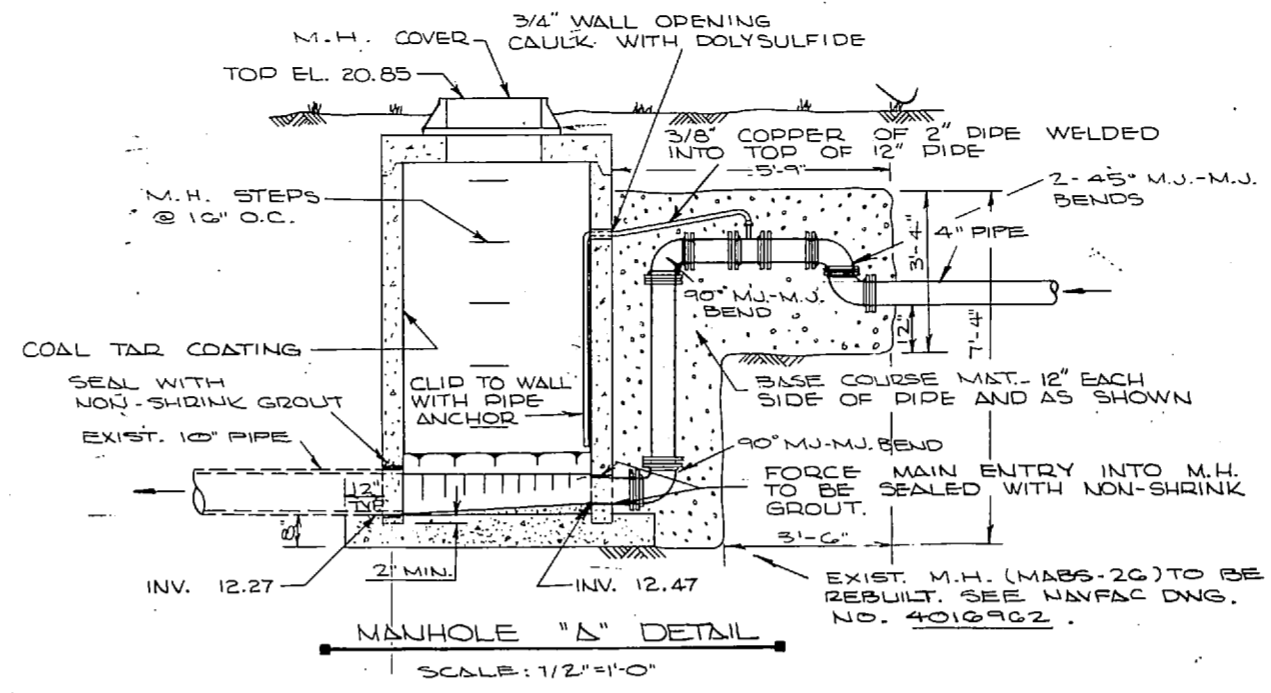
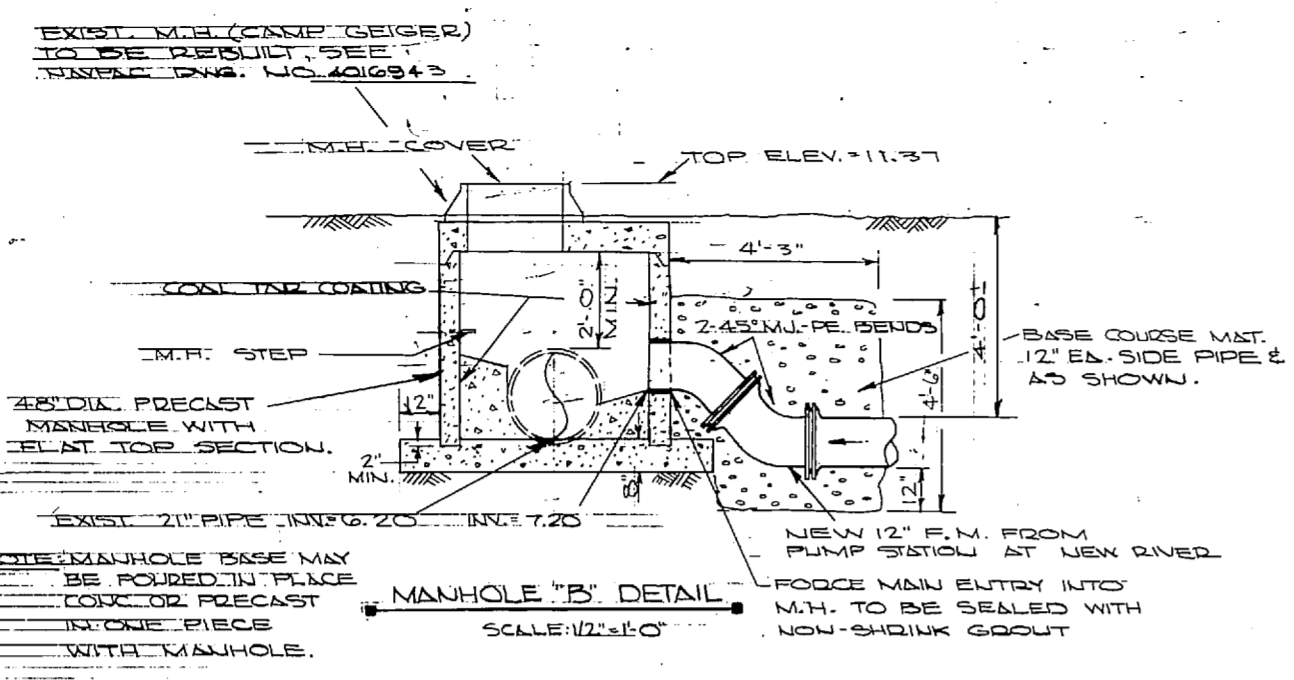

INDICATES LAST 2 DIGITS OF NAVFAC DWG. NO. ON WHICH SECT. IS CUT.

SECTION IDENTIFICATION

INDICATES LAST 2 DIGITS OF NAVFAC DWG. NO. ON WHICH SECT. IS DRAWN.

CUTTING PLANE SYMBOL

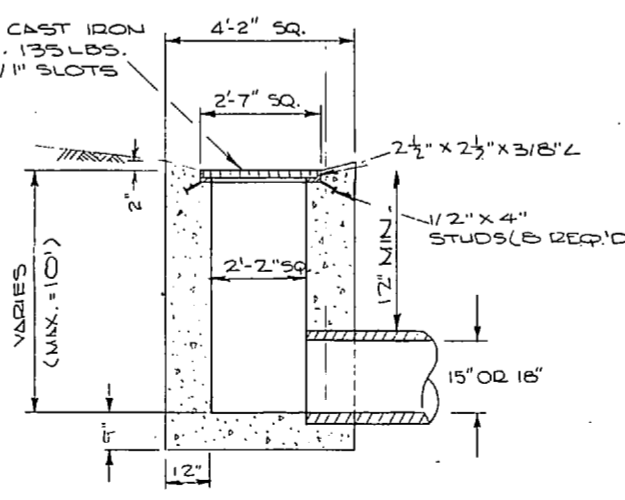
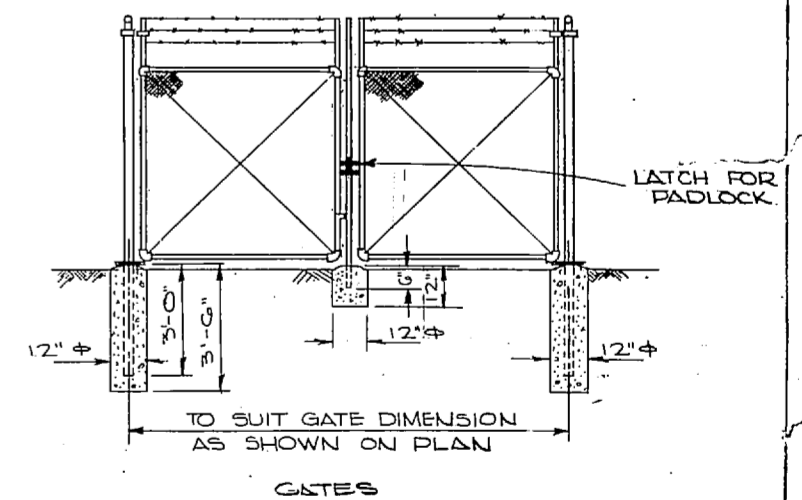
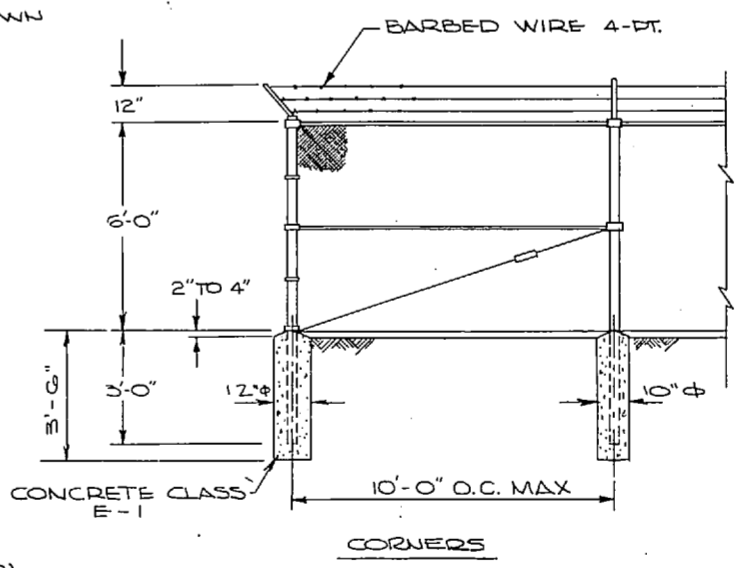

NEW	EXIST.	DESCRIPTION
D/W	D.W.	D&W WATED. LINE
F/W	F.W.	FRESH WATER LINE
F.M.	F.M.	FORCE MAIN
SAN.	S.	SANITARY SEWER
L.P.G.		LOW PRESSURE GAS (PROPANE)
A		AIR LINE
	S	SURVEY LINE
P		UNDERGROUND POWER LINE
SD	SD	OVERHEAD POWER LINE
T		STORM DRAIN
IO	IO	TELEPHONE LINE
G.O. OR +G.O.		COUNTERS
		SPOT ELEVATIONS
		EXPOSED PIPING
		HIDDEN PIPING
		STRUCTURES AND OTHER OBJECT LINES
		BRICK WALL
		C.M.U. WALL
		CONC. WALL
		WATER LEVEL
		GRUSHED STONE SURFACE
		LIME SLURRY LINE FROM DUPLEX METERING PUMP.

NOTE: GENERAL ABBREVIATIONS & LEGEND ARE APPLICABLE THROUGHOUT PLANS. SEE INDIVIDUAL DRAWINGS FOR SPECIALIZED ADDITIONAL ABBREVIATIONS.

NOTE: THIS IS A HALF-SIZE PRINT - USE GRAPHIC SCALE

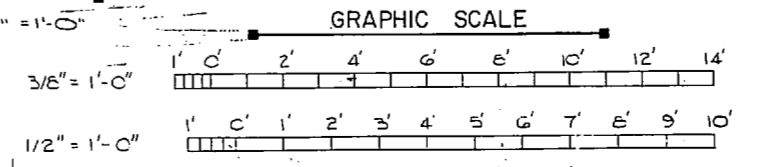

J. K. TIMMONS & ASSOC., INC. 1314 WEST MAIN STREET RICHMOND, VIRGINIA CONSULTING ENGINEERS		DEPARTMENT OF THE NAVY NAVAL FACILITIES ENGINEERING COMMAND ATLANTIC DIVISION NAVAL STATION NORFOLK, VA.	
DES. M.L.E. B.C. L/D.S. CH. M.L.E. PROJ. MGR. M.L.E. CH. ENGR. J.L.L.L.L. SUBMITTED BY: M. Z. P. S. C. 9/12/74 DATE: 9/12/74		NEW RIVER MARINE CORPS AIR STATION (HELICOPTER) JACKSONVILLE, NORTH CAROLINA UTILITY EXPANSION	
FIRM MEMBER: RVO - 2472 NO. 14 APPROVED: [Signature] DATE: 4 NOV 1974		MISCELLANEOUS SITE DETAILS	
OFFICER IN CHARGE: [Signature]		SIZE: F	CODE IDENT. NO.: 80091
APPROVED: [Signature] DATE: 4 NOV 1974		NAVY DRAWING NO.: 4016889	CONSTR. CONTR. NO.: N62470-73-B-1155
FOR SPD FOR COMMANDER, NAVFAC		SCALE: AS SHOWN	SPEC: 05-73-1155
		SHEET: 3	OF 83
		E.F.D. NO. 116889	

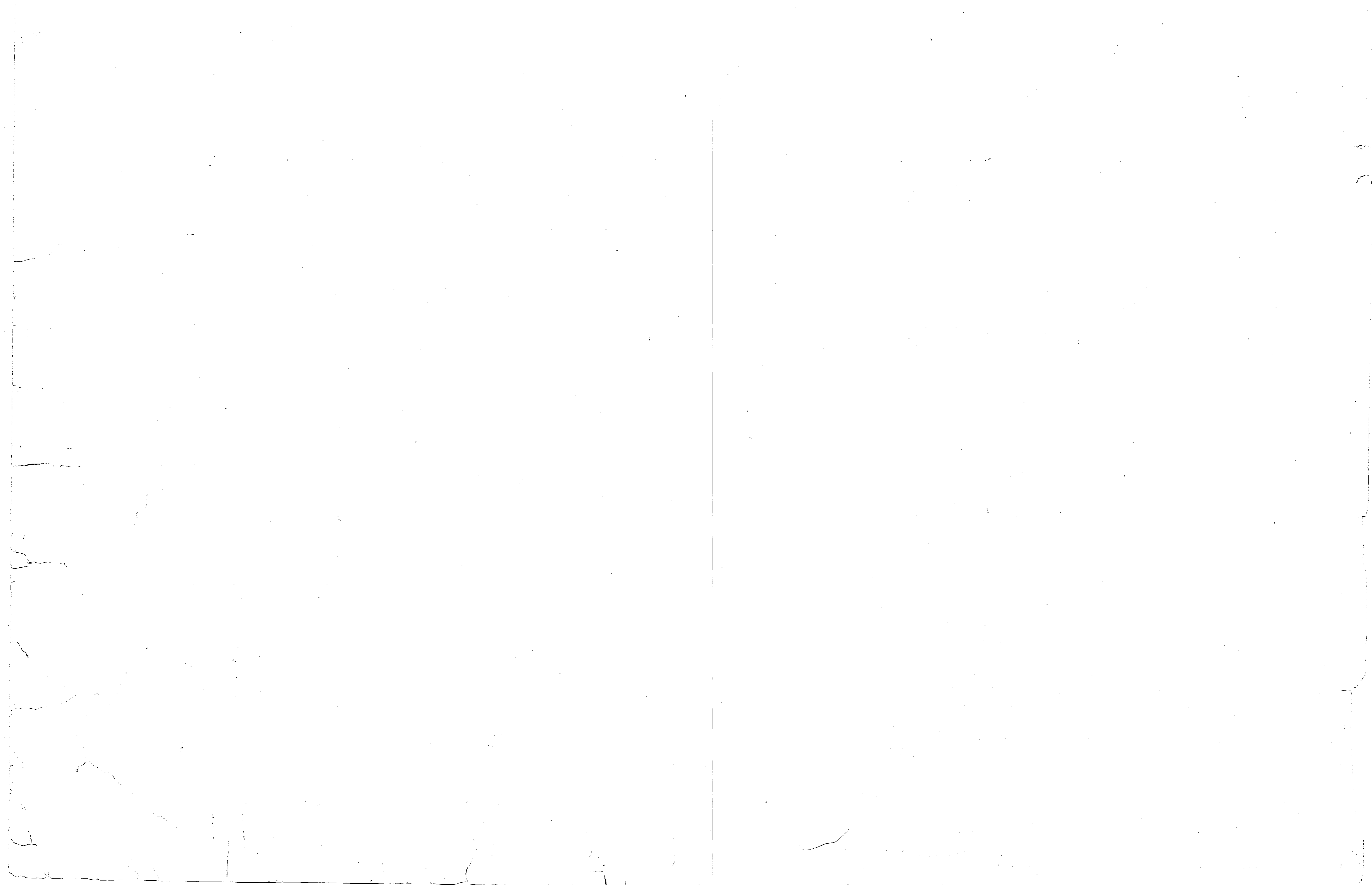

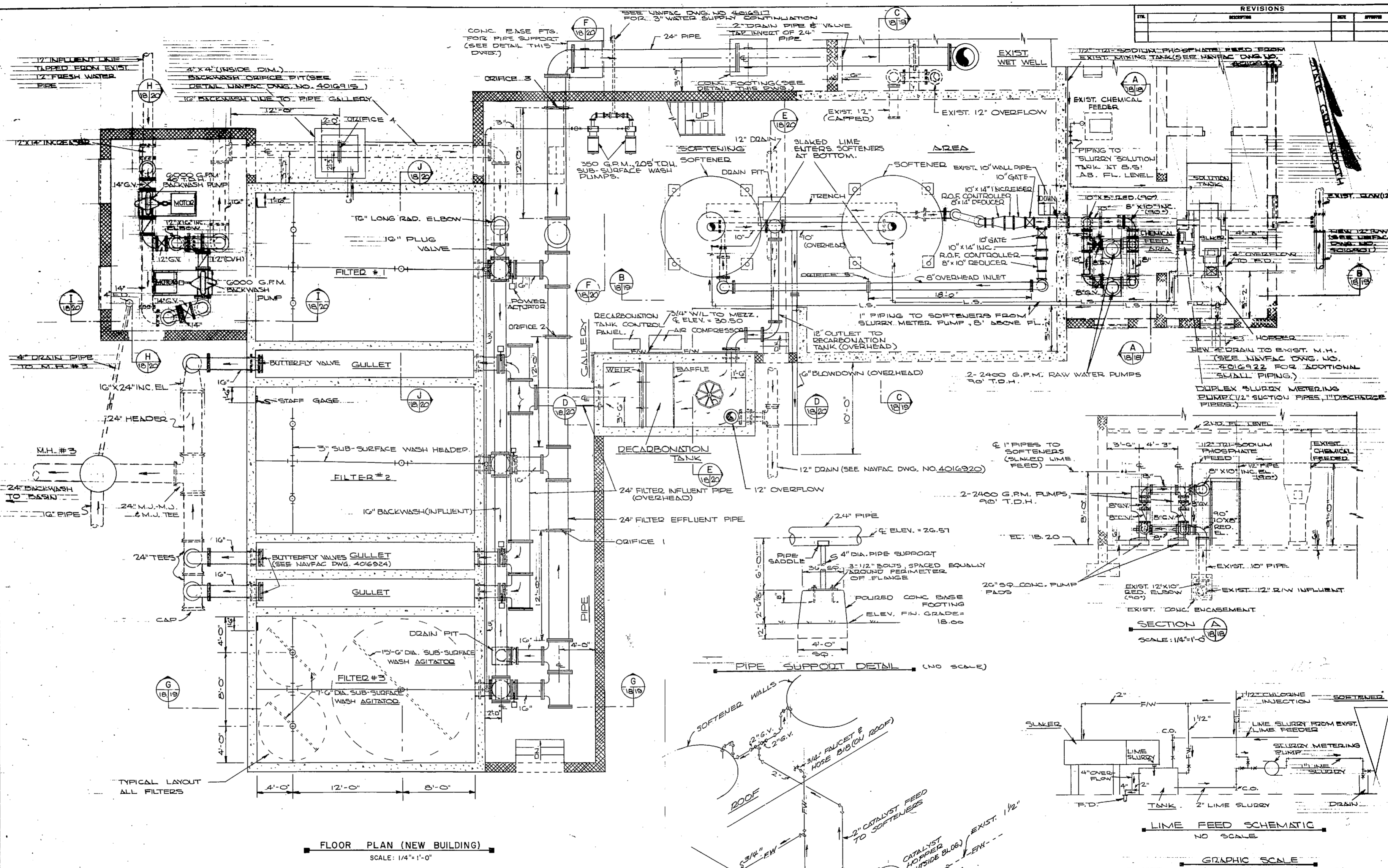

REVISIONS			
NO.	DESCRIPTION	DATE	BY

NOTES: (1) SEE NAVFAC DNG. NO. 4016889 FOR ABBREVIATIONS AND LEGEND.
 (2) SEE NAVFAC DNG. NO. 4016899 FOR CONTINUATION OF BACKWASH BASIN.

NOTE: THIS IS A HALF-SIZE PRINT - USE GRAPHIC SCALE

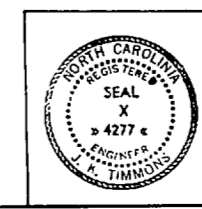
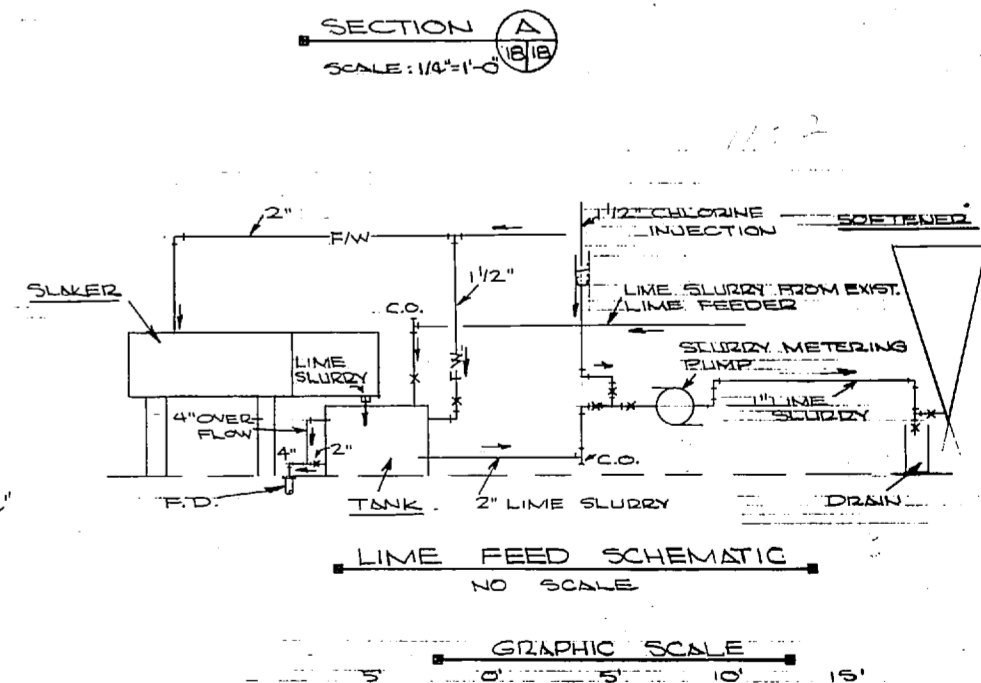
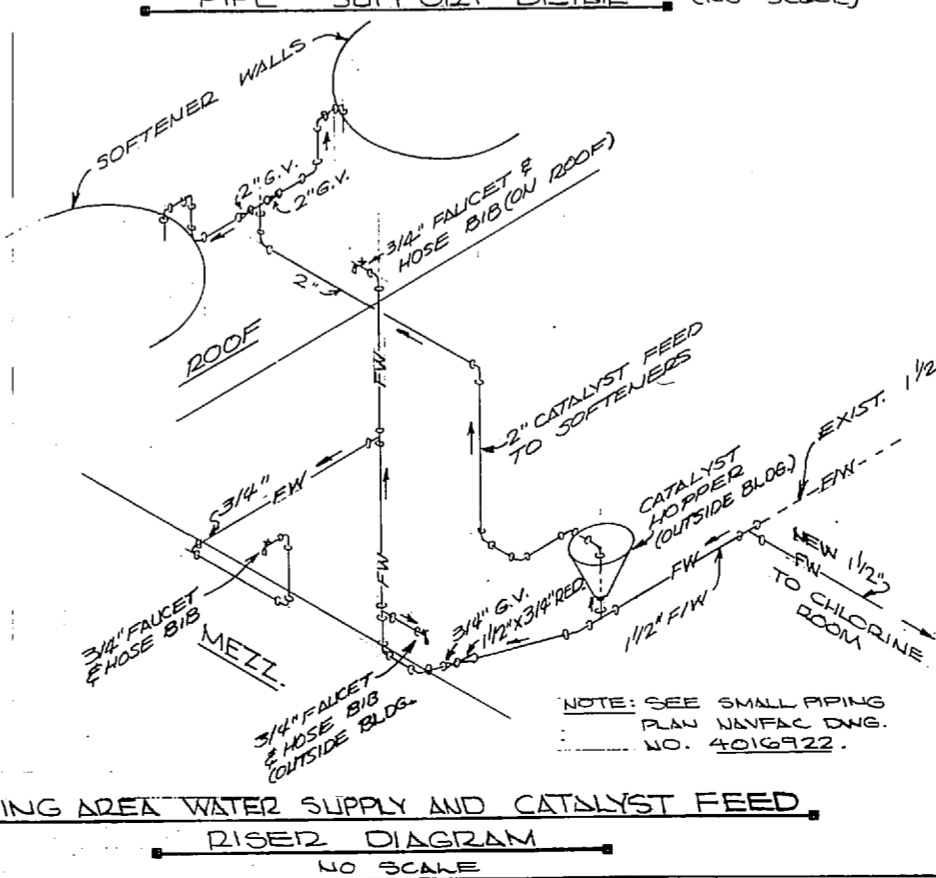

J. K. TIMMONS & ASSOC., INC. 134 WEST MAIN STREET RICHMOND, VIRGINIA CONSULTING ENGINEERS	DEPARTMENT OF THE NAVY NAVAL FACILITIES ENGINEERING COMMAND ATLANTIC DIVISION NAVAL STATION NORFOLK, VA. NEW RIVER MARINE CORPS AIR STATION (HELICOPTER) JACKSONVILLE, NORTH CAROLINA
DES. M. L. DR. CL. D. DR. M. L. E. PROJ. MGR. N. L. L. E. ENR. J. H. L. L. SUBMITTED BY: M. J. Elrod DATE: 9/12/74 FIRM MEMBER: PRINCIPAL	UTILITY EXPANSION WATER TREATMENT PLANT PLANT PIPING FLOOR PLAN NAVFAC DRAWING NO. 4016918
APP. H. K. DIR. J. M. L. R. A. DATE: 7/24/74 OFFICER IN CHARGE	SIZE: F CODE DIST. NO.: 80091 CONSTR. CONTR. NO.: 162470-73-B-1155 DATE: NOV 1974
FOR STD. FOR COMMANDER NAVFAC	SCALE: AS SHOWN SPEC. 05-73-1155 SHEET: 32 OF 83 E.F.D. NO. 116918

REVISIONS		
NO.	DESCRIPTION	DATE

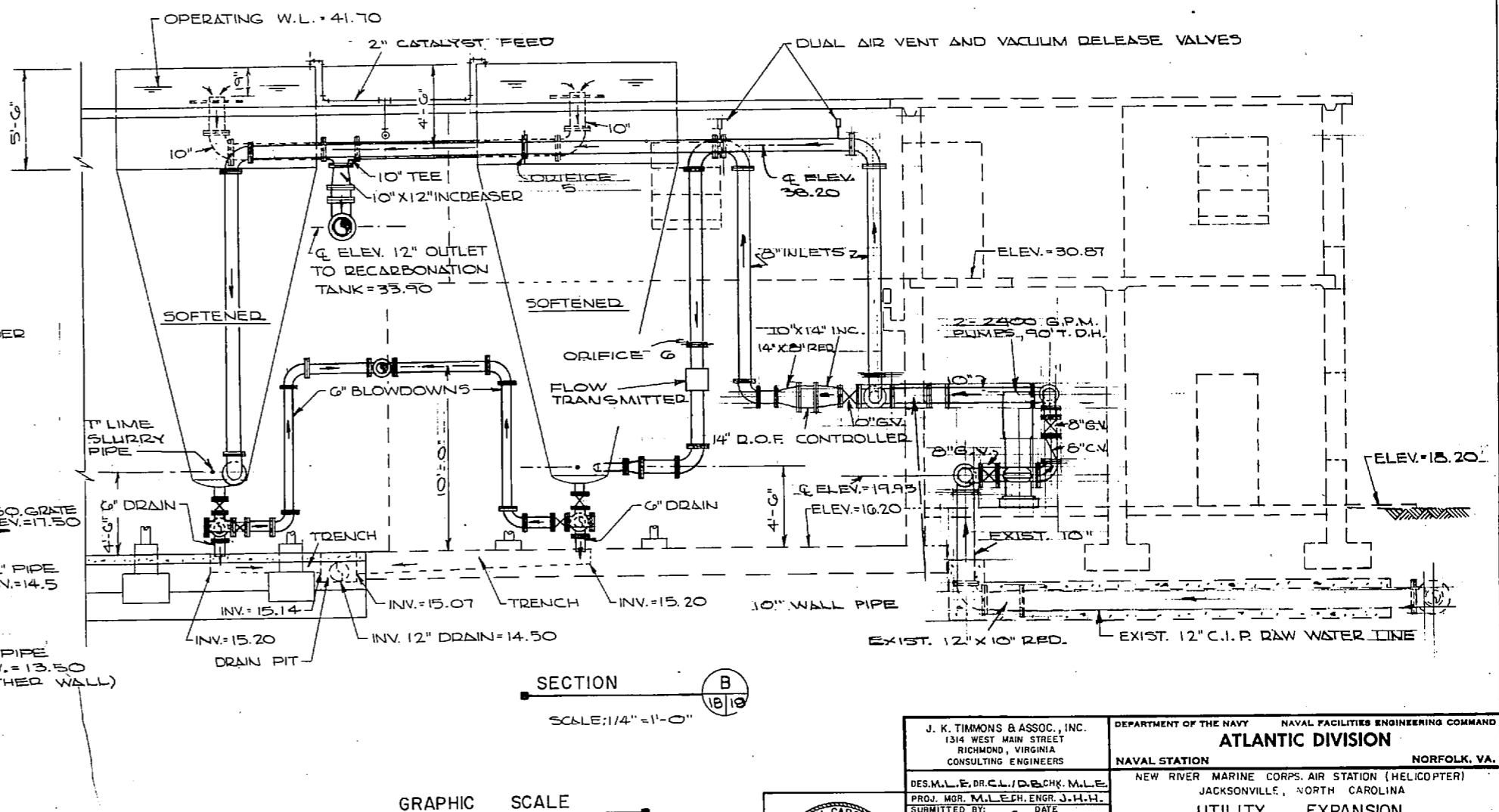
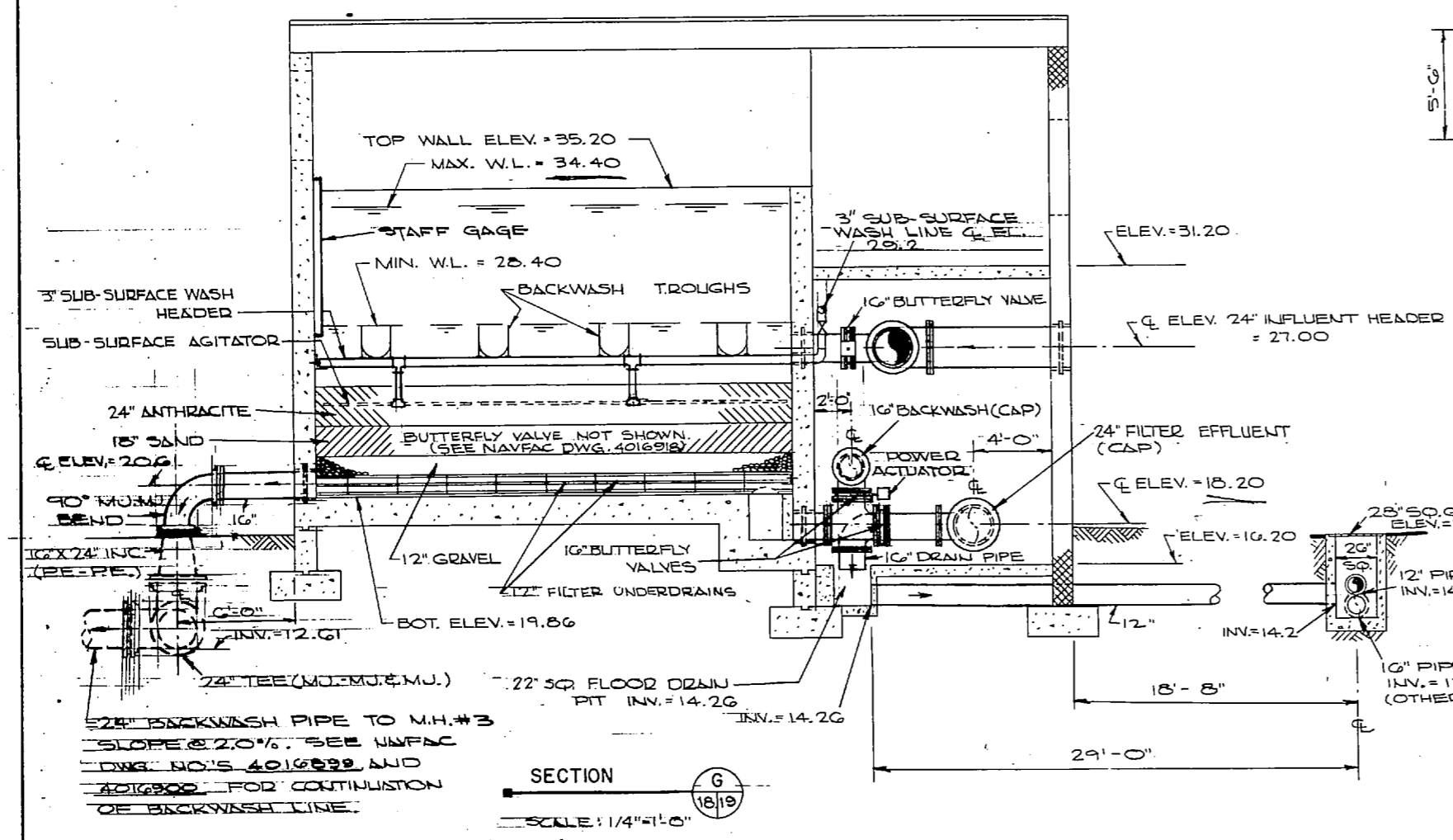
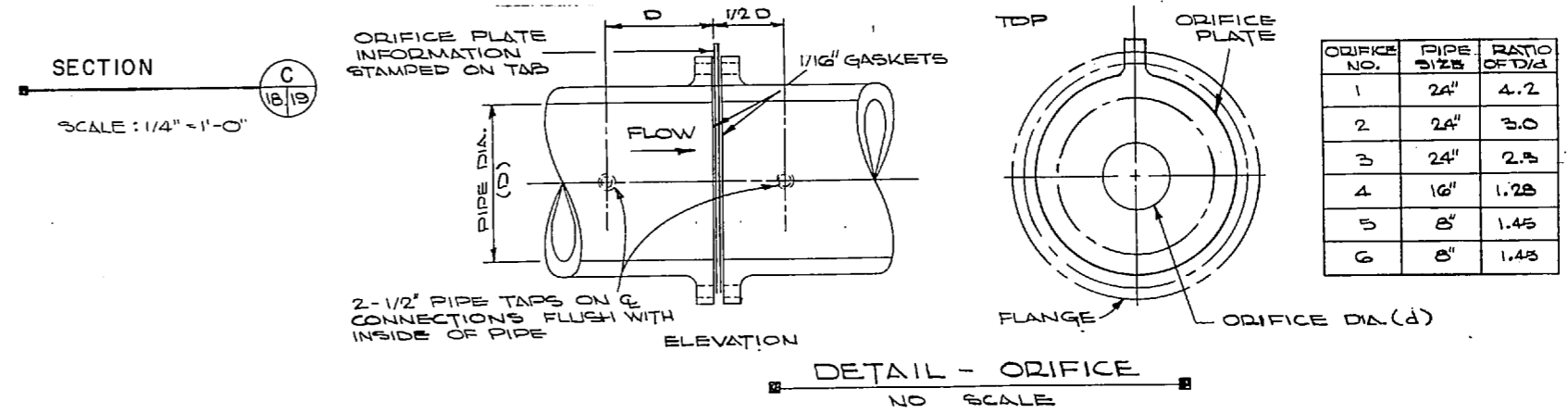
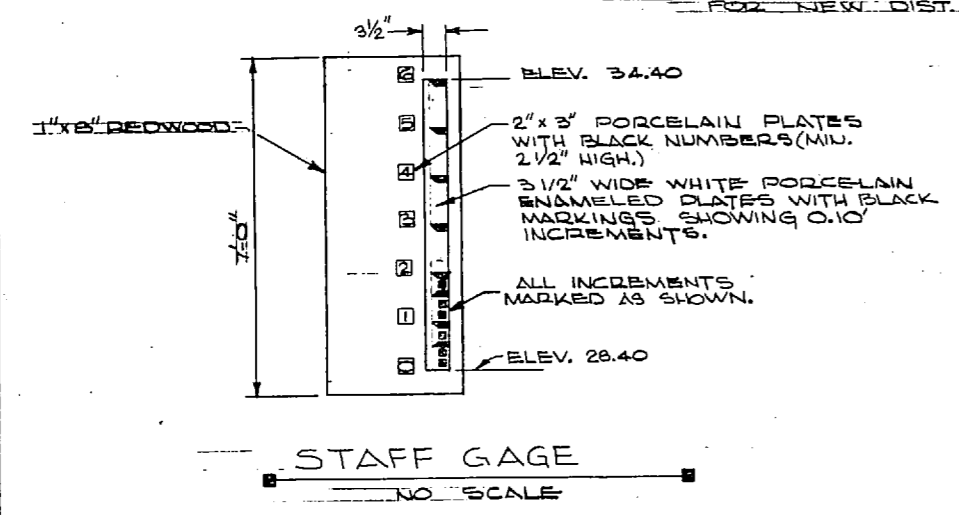
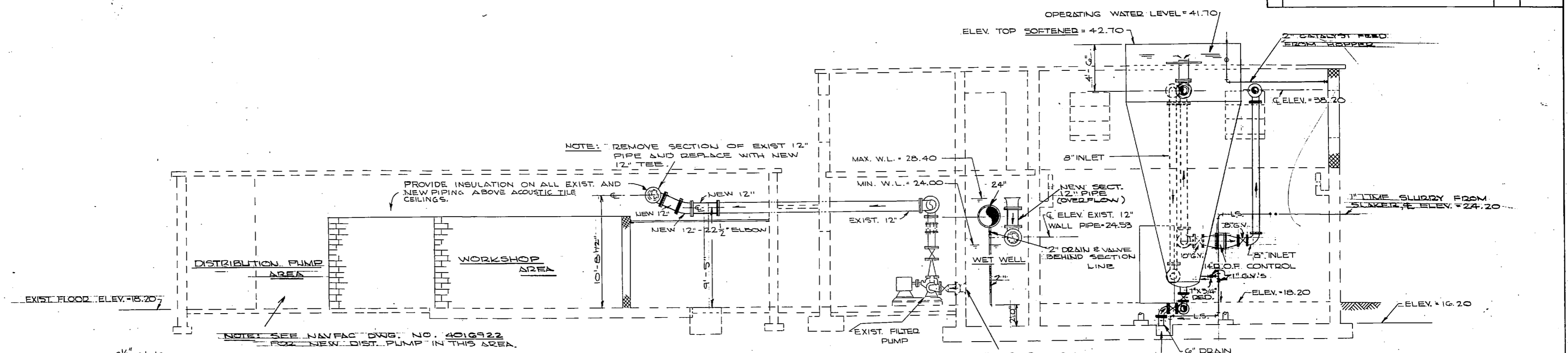

5/2\"/>

SECTION G
SCALE: 1/4\"/>

SECTION B
SCALE: 1/4\"/>

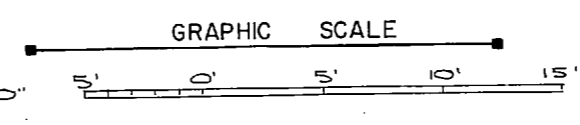

NOTE: THIS IS A HALF-SIZE PRINT - USE GRAPHIC SCALE

J. K. TIMMONS & ASSOC., INC.
1314 WEST MAIN STREET
RICHMOND, VIRGINIA
CONSULTING ENGINEERS

DES. M.L.E. DR. C.L. DOLBECK M.L.E.
PROJ. MGR. M.L.E. ENGR. J.H.H.
SUBMITTED BY: GVE
FIRM MEMBER: PRINCIPAL
EPD: RVD
NO. 4 DIR: J. TIMMONS

APPROVED: [Signature] DATE: 11/23/74
OFFICER IN CHARGE
APPROVED: [Signature] DATE: 4 NOV 1974

DEPARTMENT OF THE NAVY
NAVAL FACILITIES ENGINEERING COMMAND
ATLANTIC DIVISION
NORFOLK, VA.

NAVAL STATION
NEW RIVER MARINE CORPS AIR STATION (HELICOPTER)
JACKSONVILLE, NORTH CAROLINA

UTILITY EXPANSION
WATER TREATMENT PLANT
PIPING SECTIONS

NO. 4016919
CONTRACT NO. N62-70-73 B-1155
SCALE AS SHOWN SPEC. 05-73-1155 SHEET 33 OF 83
E.F.D. NO. 116919

REVISIONS			
NO.	DESCRIPTION	DATE	BY

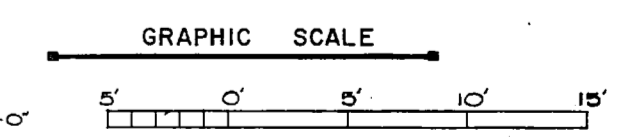
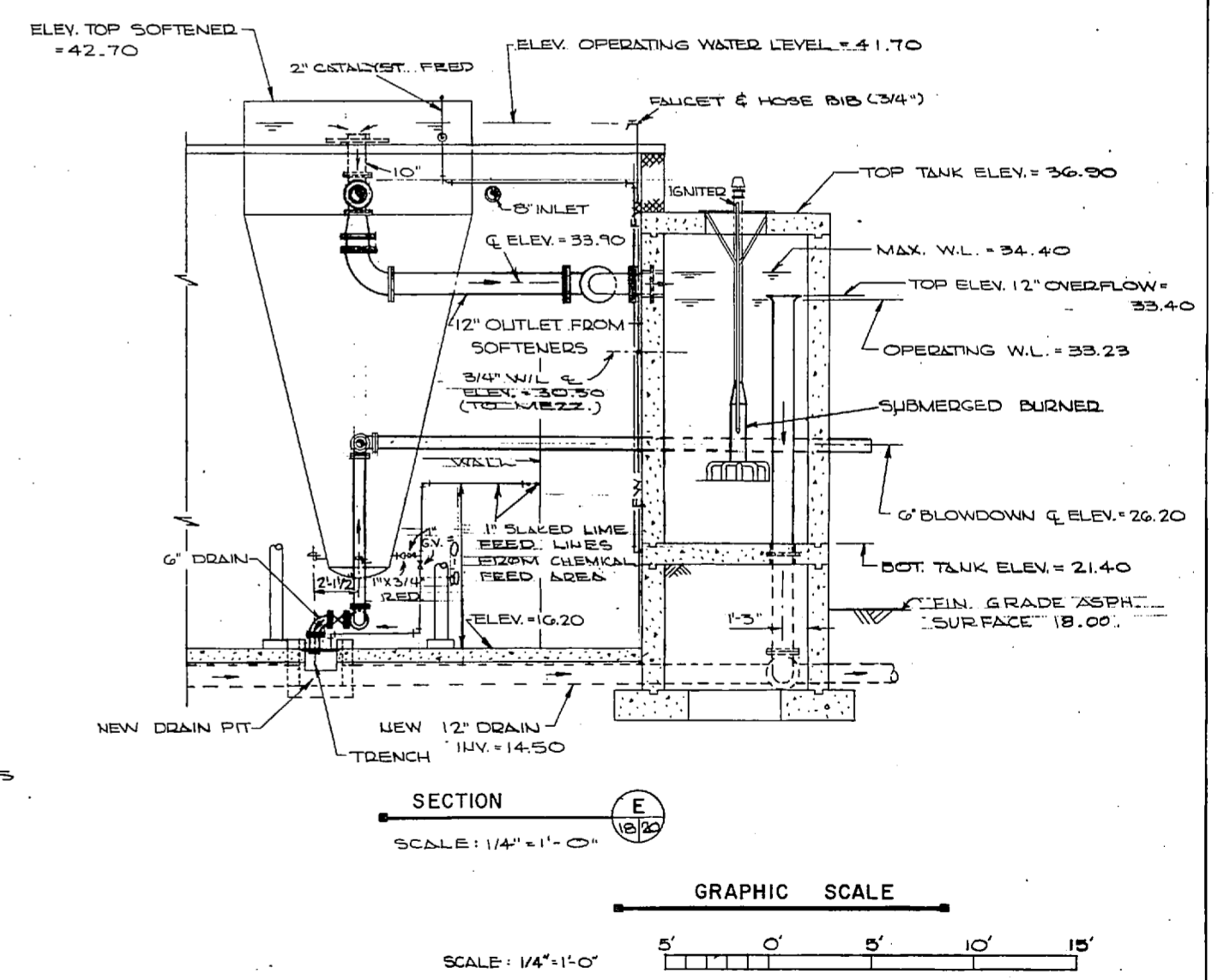
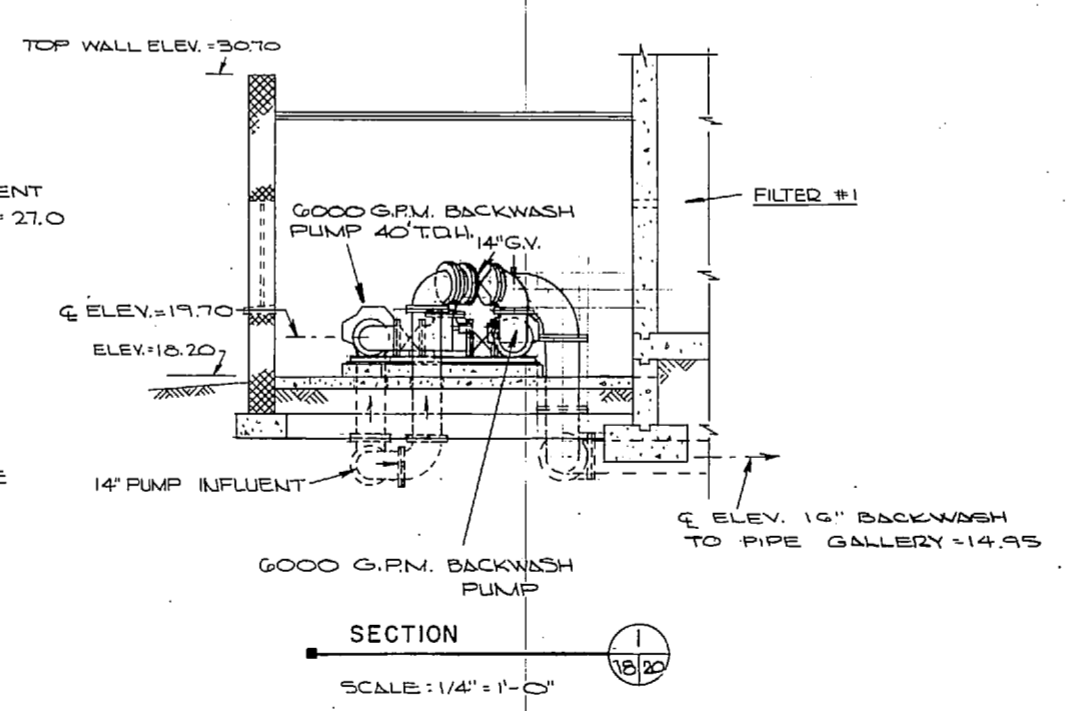
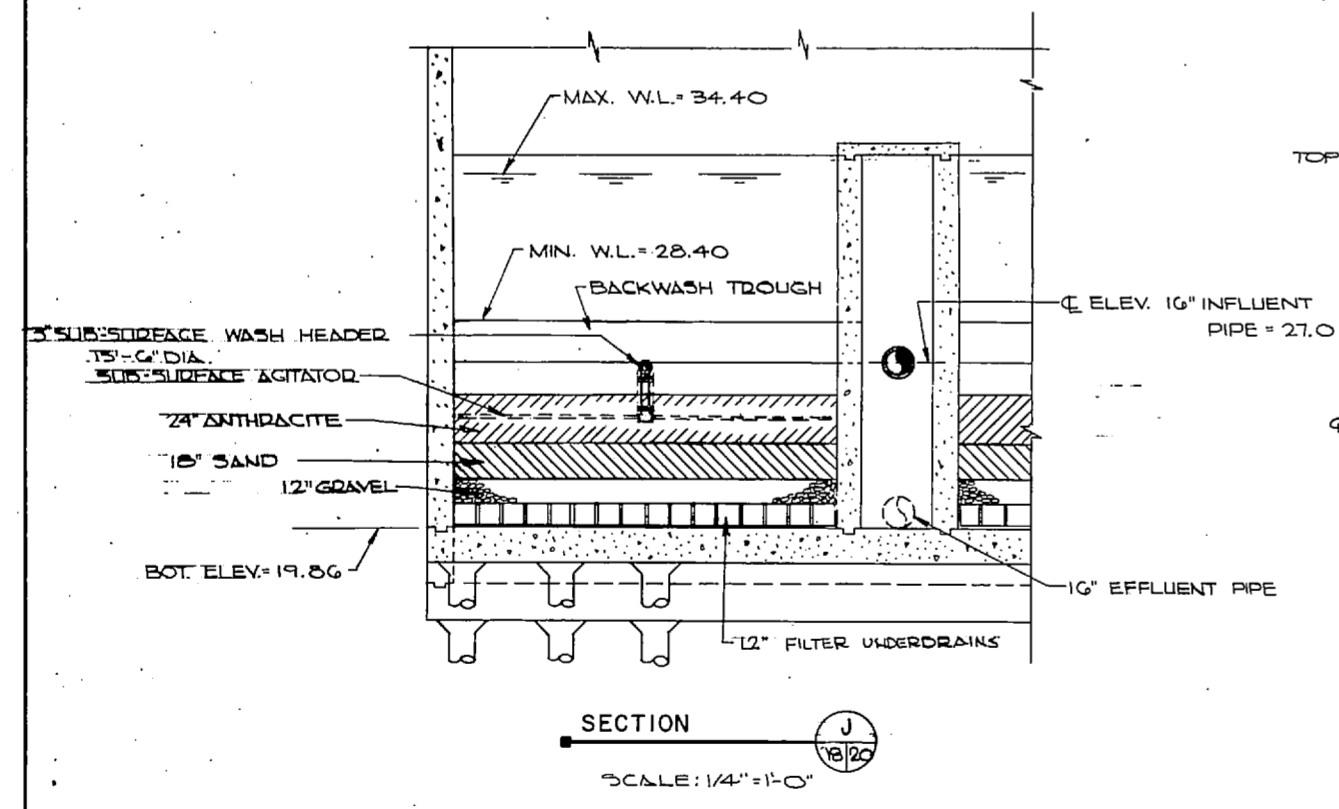
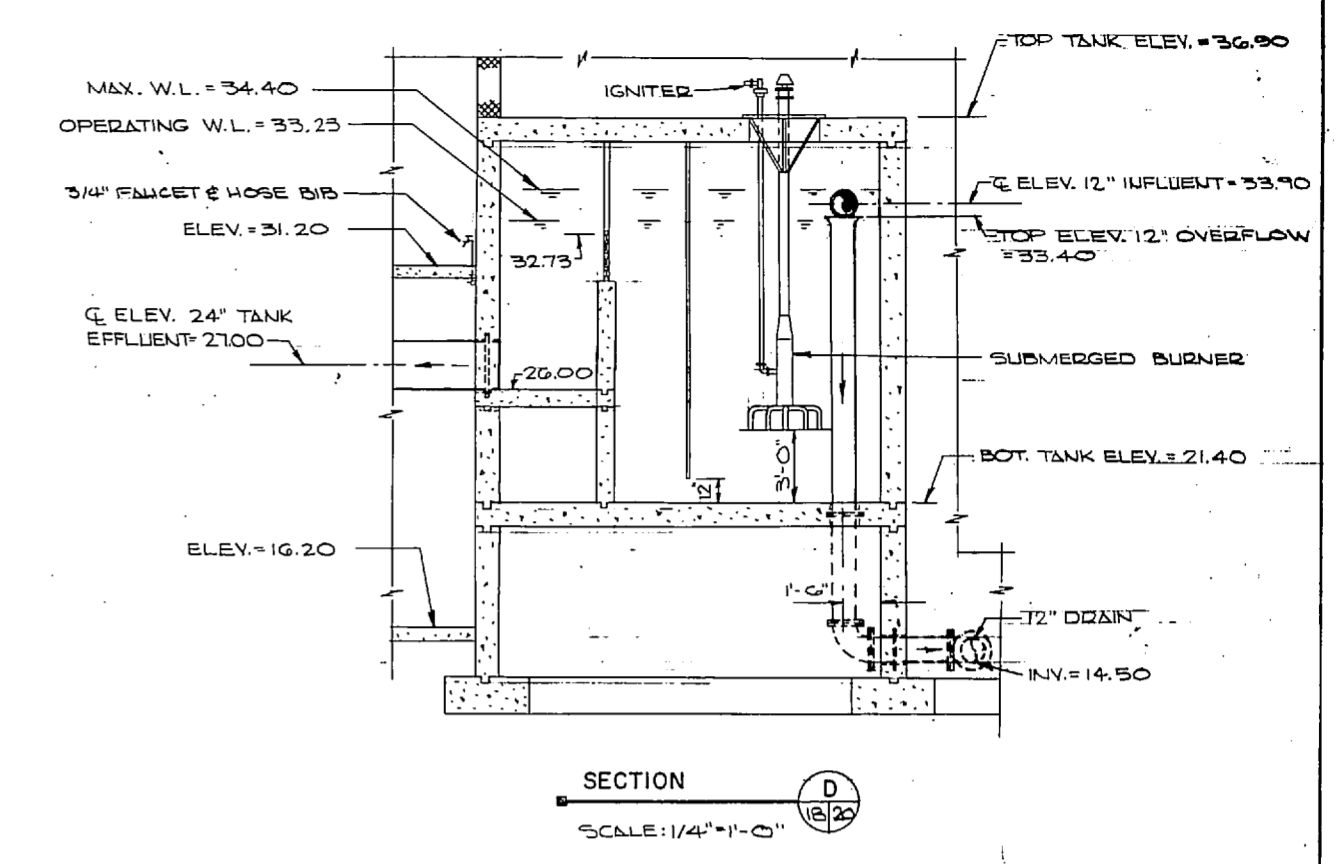
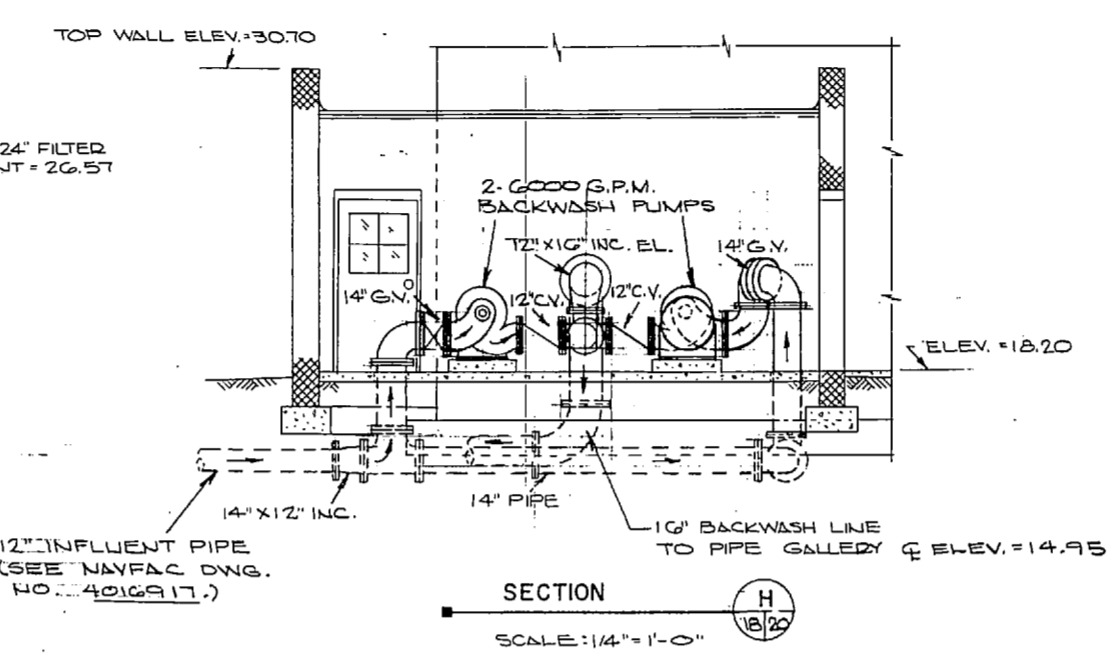
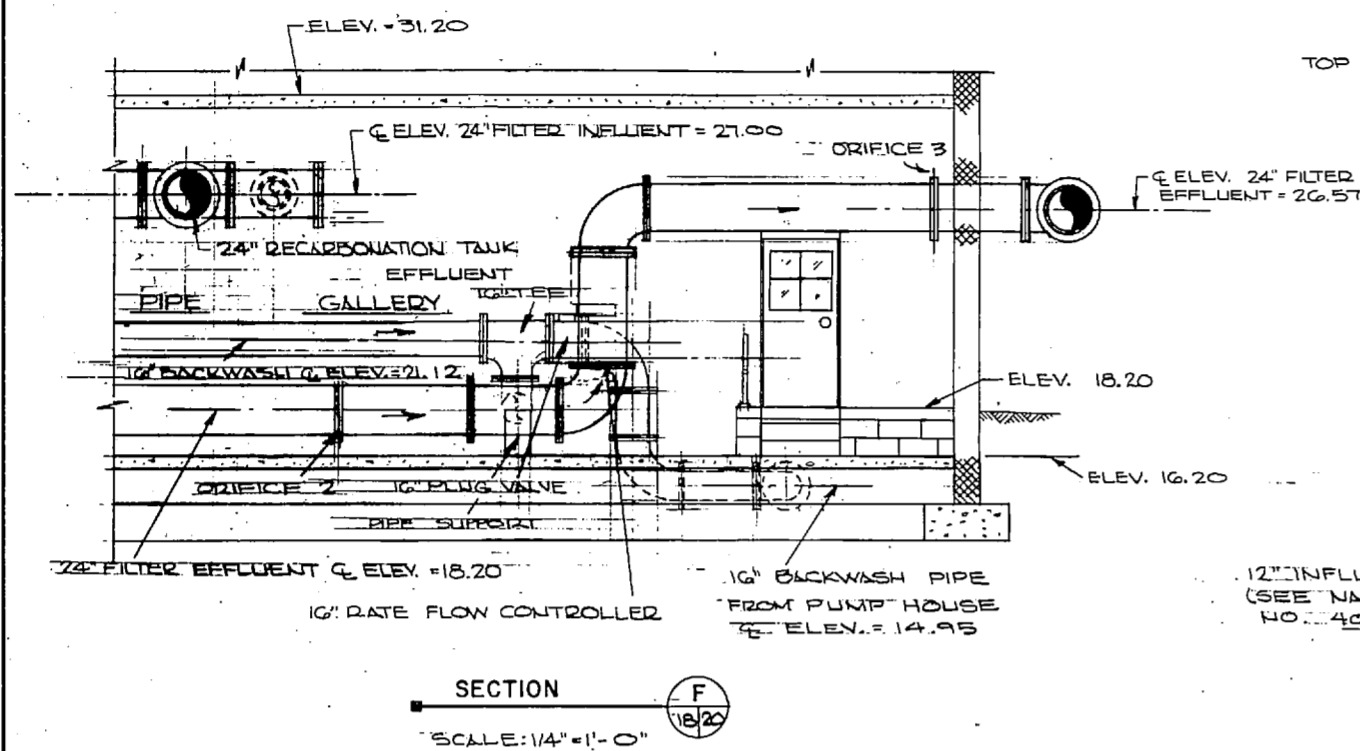

NOTE: SEE NAVFAC DWG. NO. 401689 FOR LEGEND AND ABBREVIATIONS.

NOTE: THIS IS A HALF-SIZE PRINT - USE GRAPHIC SCALE

	J. K. TIMMONS & ASSOC., INC. 1314 WEST MAIN STREET RICHMOND, VIRGINIA CONSULTING ENGINEERS	DEPARTMENT OF THE NAVY NAVAL FACILITIES ENGINEERING COMMAND ATLANTIC DIVISION NORFOLK, VA.
	DES. M.L.E. DR. C.L. / DR. CH. M.L.E. PROJ. MGR. M.L.E. / ECH. ENGR. J.H.H. SUBMITTED BY: <i>J.H.H.</i> DATE: 9/12/74 FIRM MEMBER: PRINCIPAL APPROVED: <i>J.H.H.</i> DATE: 9/12/74 OFFICER IN CHARGE: DATE: 4 NOV 1974	NAVAL STATION: NORFOLK, VA. NEW RIVER MARINE CORPS AIR STATION (HELICOPTER) JACKSONVILLE, NORTH CAROLINA UTILITY EXPANSION WATER TREATMENT PLANT PIPING SECTIONS

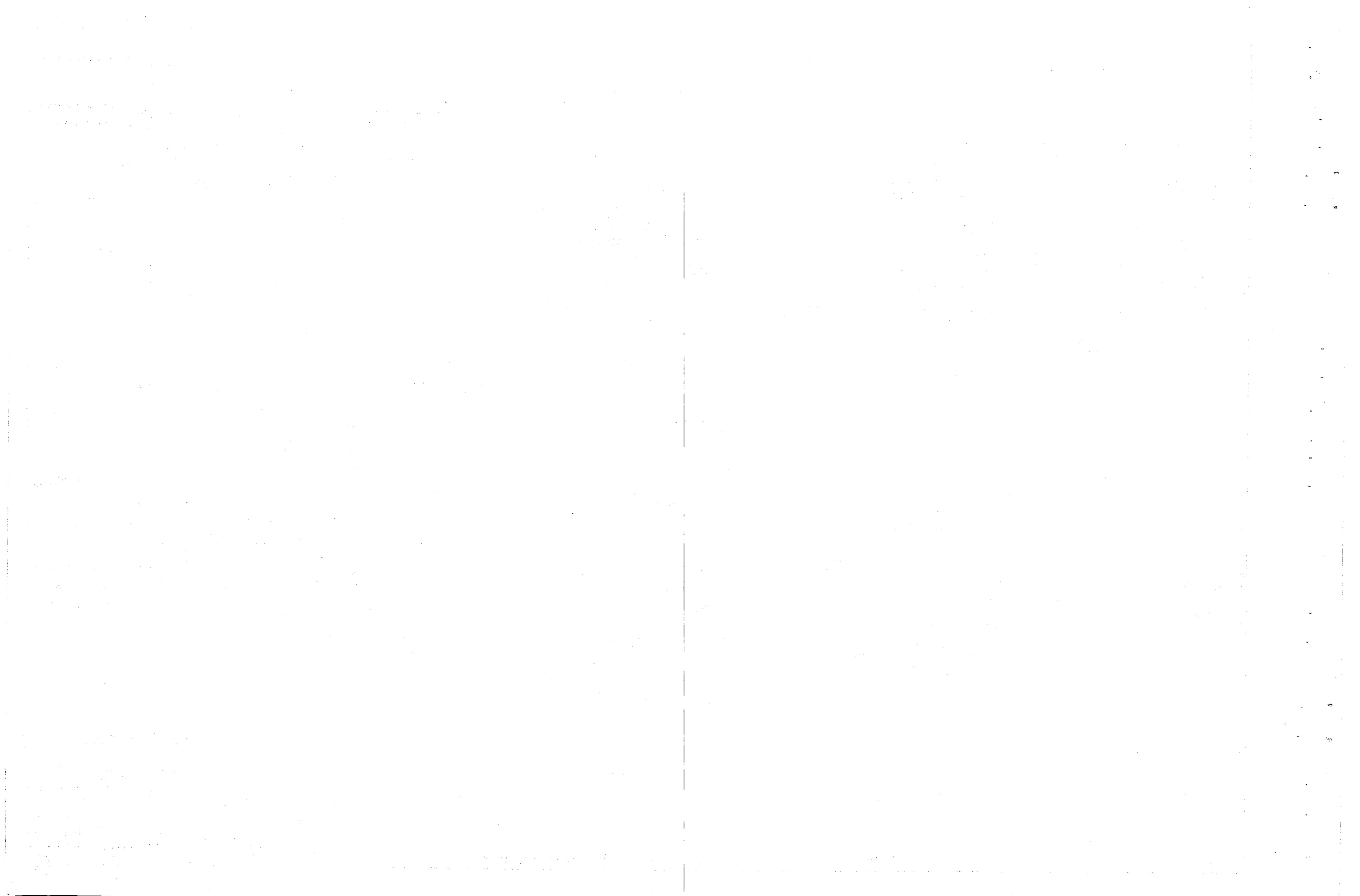

REVISIONS			
NO.	DESCRIPTION	DATE	BY

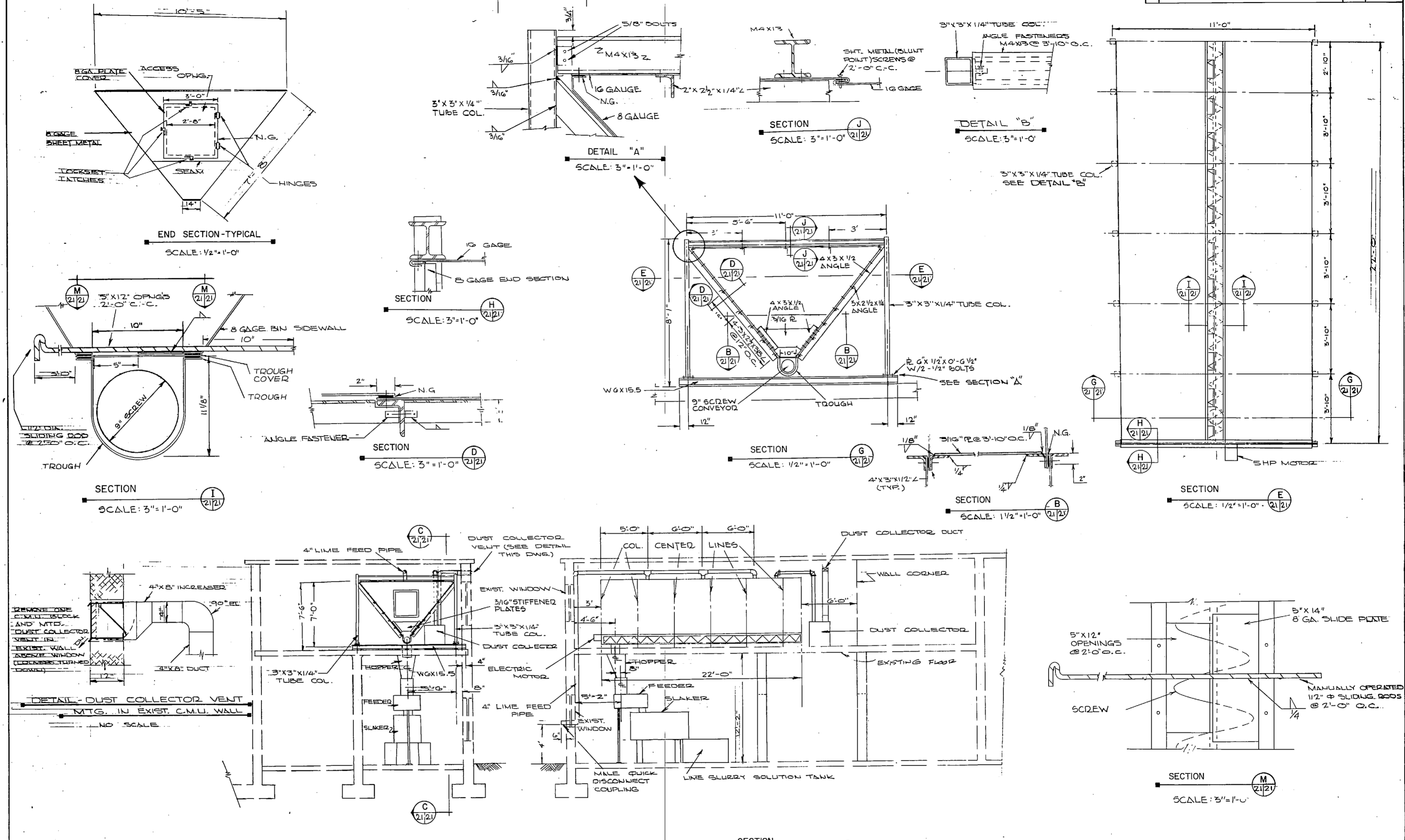

LEGEND

- 16 GA. GALVANIZED IRON SHEET
- STRUCTURAL STEEL MEMBERS
- NG - 3/16" THICK RUBBER GASKET MATERIAL "NG"
- INDICATES 2" x 1/4" ROUND HEAD (SLOTTED) STOVE BOLT WITH SPRING LOCK WASHER & NUT.

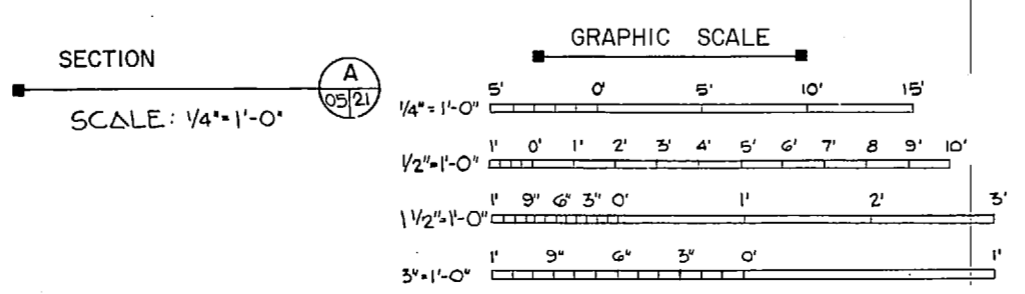

NOTE: THIS IS A HALF-SIZE PRINT - USE GRAPHIC SCALE

	J. K. TIMMONS & ASSOC., INC. 1314 WEST MAIN STREET RICHMOND, VIRGINIA CONSULTING ENGINEERS	DEPARTMENT OF THE NAVY NAVAL FACILITIES ENGINEERING COMMAND ATLANTIC DIVISION NORFOLK, VA.
	DES. J.W.J. DR. C.L. / DR. J.W.J. PRD. MOR. M.L.L. / CH. ENR. J.H.H. SUBMITTED BY: M. S. Ebel DATE: 9/12/74 FIRM MEMBER: RVD / PRINCIPAL HD: JPM DIR: J. J. J.	NEW RIVER MARINE CORPS AIR STATION (HELICOPTER) JACKSONVILLE, NORTH CAROLINA UTILITY EXPANSION WATER TREATMENT PLANT LIME STORAGE BIN

APPROVED: DATE: NOV 1974

FOR EFD FOR COMMANDER NAFFAC

35 # 83
E.F.D. NO. 116921



REVISIONS			
NO.	DESCRIPTION	DATE	BY

PIPE LEGEND & ABBREVIATIONS

- H — NEW HOT WATER LINE
- C — " COLD " " "
- E — EXIST. W.I.P. EQUIPT. COLD WATER
- W — " C.I. SOIL PIPE WASTE DRAIN
- E-W — " WATER SUPPLY TO CHLORINATOR
- CH — NEW CHLORINE GAS FEED TO CHLORINATOR
- CI — " INJECTION LINE
- CI— EXIST. " " "
- CM — NEW CHLORINE FEED TO VALVE PANEL
- CWS — " CHLORINATED WATER SAMPLE LINE
- CWS— " " " "
- UNDERGROUND.
- ∞ — EXIST. VALVE
- ∞ — NEW " " "
- — DIRECTION OF FLOW ARROW
- AN — NEW ANALYZED
- CL — " CHLORINATOR
- EFF — EFFLUENT
- F.D. — FLOOR DRAIN
- WD — NEW WASTE DRAIN
- AW — ANALYZER WASTE WATER LINE

NOTE: SEE NAVFAC DNG. NO. 4016889 FOR ADDITIONAL LEGEND AND ABBREVIATIONS.

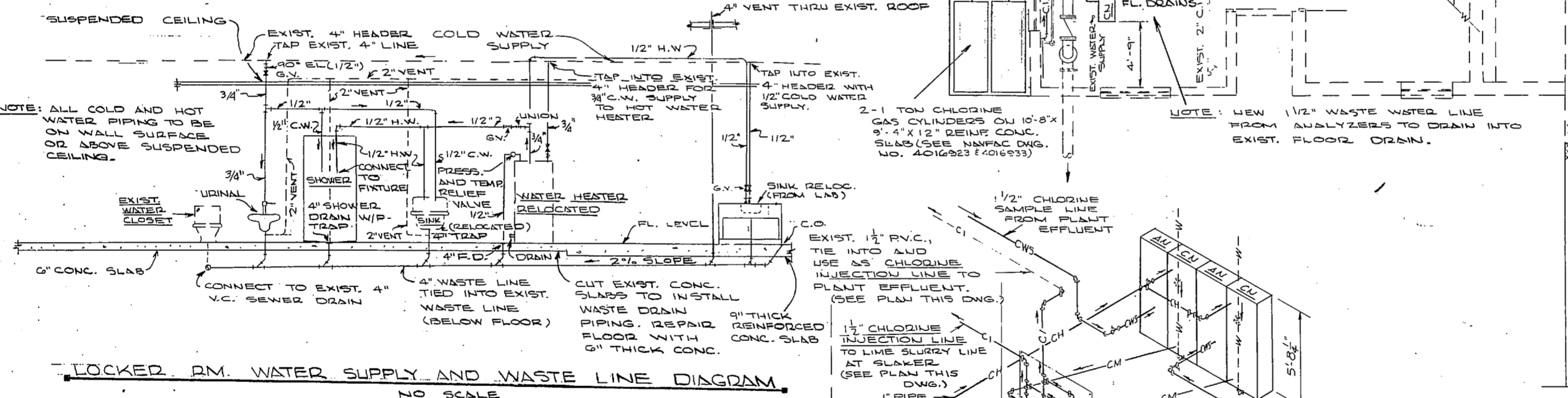

FIRST FLOOR PLAN
SCALE: 1/4" = 1'-0"

NOTE: SEE NAVFAC DNG. NO. 4016889 FOR ABBREV. AND LEGEND.

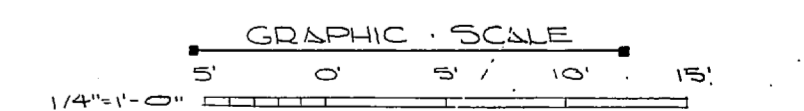

LOCKED RM. WATER SUPPLY AND WASTE LINE DIAGRAM
NO SCALE

(SEE NAVFAC DNG. NO. 4016893 FOR ORIGINAL POSITION OF SINK AND WATER HEATER)

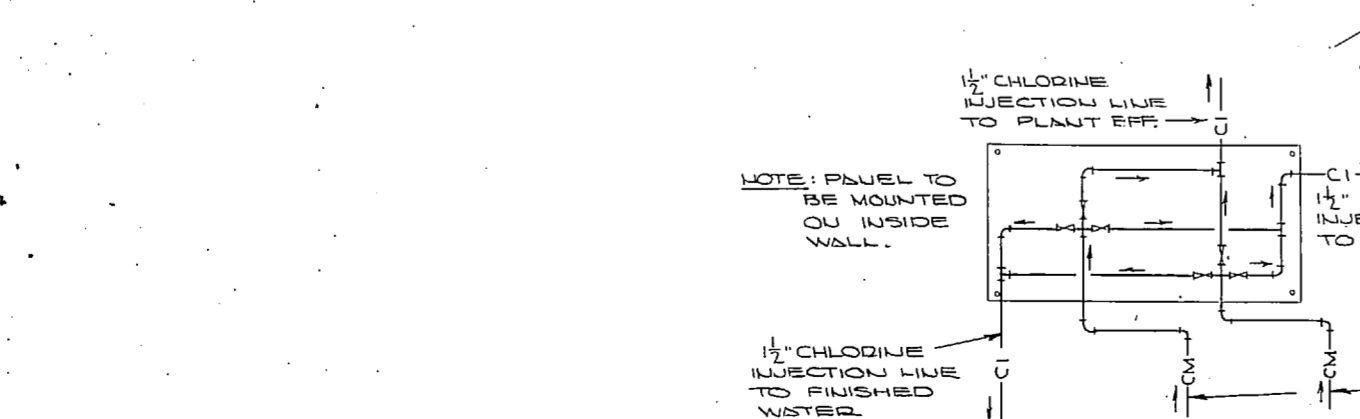

SCHEMATIC - CHLORINE ROOM PIPING
NO SCALE

NOTE: THIS IS A HALF-SIZE PRINT - USE GRAPHIC SCALE

J. K. TIMMONS & ASSOC., INC. 114 WEST MAIN STREET RICHMOND, VIRGINIA CONSULTING ENGINEERS		DEPARTMENT OF THE NAVY NAVAL FACILITIES ENGINEERING COMMAND ATLANTIC DIVISION NAVAL STATION NORFOLK, VA.	
DES. M.L.E., DR. CL., D. B. CH. M.L.S. PROJ. MGR. M.L.E. CH. ENGR. J.W.H. SUBMITTED BY: <i>J.W.H.</i> DATE: 5/12/74 FIRM NUMBER: <i>4016893</i> PRINCIPAL: <i>J.W.H.</i> E.P.D. <i>J.W.H.</i> R.V.D. <i>J.W.H.</i> APPROVED: <i>J.W.H.</i> DATE: 7/2/74		NEW RIVER MARINE CORPS AIR STATION (HELICOPTER) JACKSONVILLE, NORTH CAROLINA UTILITY EXPANSION NEW RIVER WATER TREATMENT PLANT - SMALL PIPING & DISTRIBUTION PUMP 4016922	
OFFICER IN CHARGE: <i>J.W.H.</i> APPROVED: <i>J.W.H.</i> DATE:		SIZE: F 80091 CONSTR. CONTR. NO.: N62470-73-B-1155 SCALE: AS SHOWN SHEET: 36 OF 83	

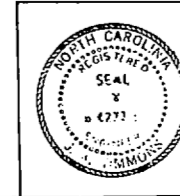

REVISIONS		
NO.	DESCRIPTION	DATE

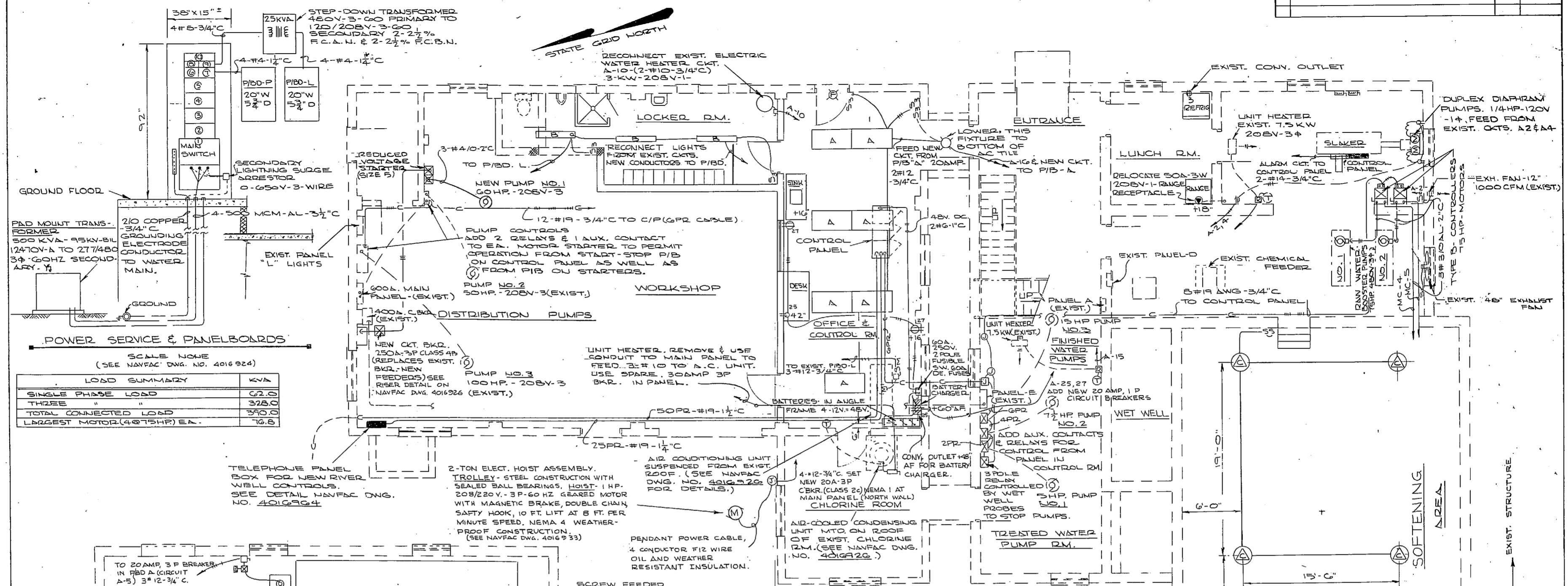

SCALE NOTE
(SEE NAVFAC DWG. NO. 4016924)

LOAD SUMMARY	KVA
SINGLE PHASE LOAD	62.0
THREE "	328.0
TOTAL CONNECTED LOAD	390.0
LARGEST MOTOR (4@75HP) EA.	16.8

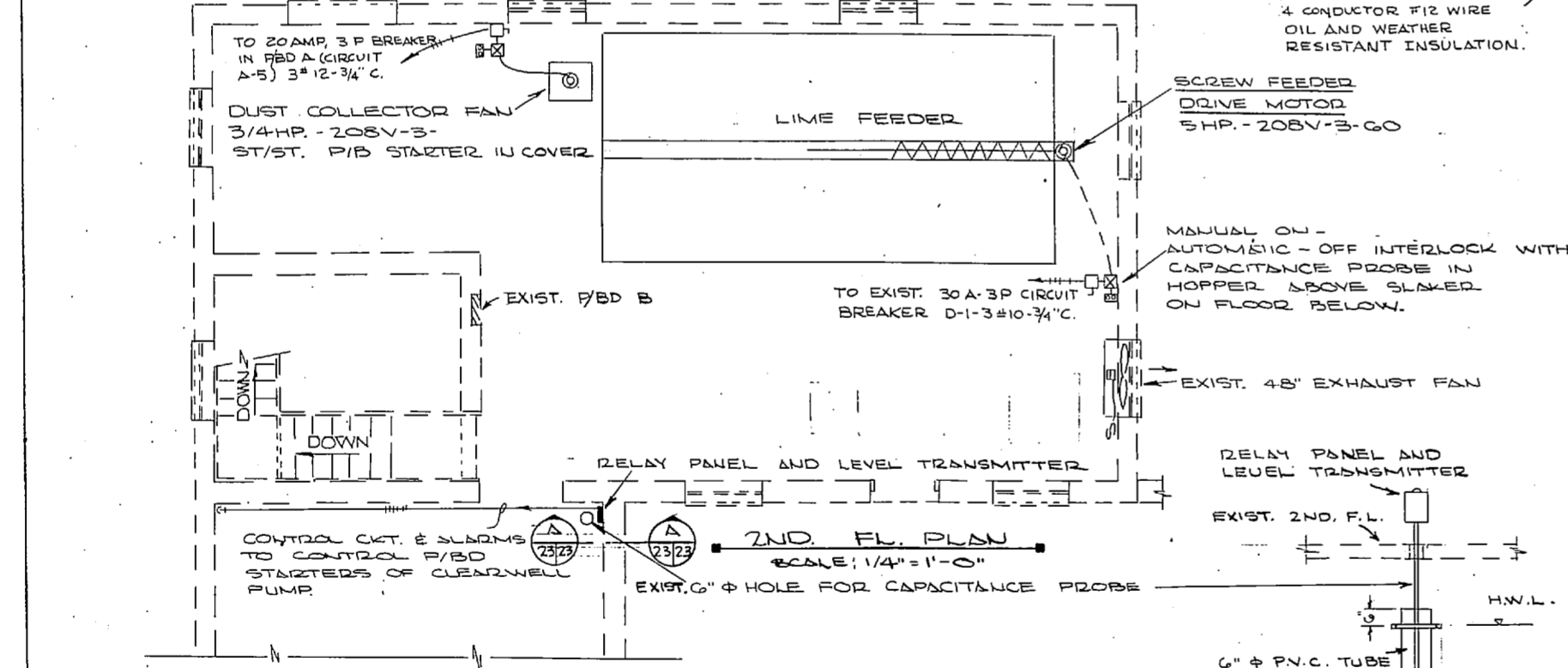

FIXTURE TYPE SYMBOL	LANT. DIV. PLATE AND TYPE SEE SPECS.-OR DETAIL ON NAVFAC DWG. NO.	NUMBER AND TYPE LAMPS	VOLTAGE	MOUNTING	REMARKS
△	1G-C TYPE 2	4-40W-T12R5	120-277	7'x4' AC TILE LAY-IN CEIL.	
△	1G-H-2	2-40W-T12R5	"	SURFACE MTD. ON CEIL.	
△	1G-O-3	400W-MV	"	3/4" CONDUIT STEM	BOT. OF FIXT. 48" BELOW CEIL.
△	1G-V-1	1-100W IF 110VAC	120	WALL MTD.-8'x8, DOOR	AT EXTERIOR DOORS
△	1G-X-	2-PAR-38-150W-FL	"	AS INDICATED	
△	1G-Z-T, 2, 3	"	"	"	EXIT LIGHTS
△	1G-C-C-	400W-COLOR IMPROVED MV.	240	14'0" I OVERALL HEIGHT	PHOTO-CELL CONT. IN DOME

FIRST FLOOR PLAN (EXIST. BUILD.) SCALE: 1/4"=1'-0"

MAIN CONTROL PANEL	CIR. NO.	POLES	SWITCH CLASS	FUSE TRIP AMPS	LOAD
MC	1	3		600/100	MAIN SWITCH
277/480V-3-60 TYPE I-CLASS 1	2			200/100	75HP-FILT. PUMP NO.1
FUSIBLE	3			"	" " " " " 2
SWITCHBOARDS	4			"	75HP BOOST. " " 1
600AMP MAINS AND NEUTRAL BUS, BRACED FOR 50,000 AMP SW. FAULT CURRENT	5			"	" " " " " 2
POWER PANEL	6			100	SPARE
P	7			100	P/B-D-P
277/480 V-3-4W-S/N 225AMPS M.L.O. TOP CONN. SURFACE MTD. 3/4 POLE SPACES	8			60	SPARE
BOXTED TYPE CIR. BREAKERS BOX-20"W X 5 3/4"D	9			40	25KVA-TRANSFORM.
	10			"	SPACE
	11			"	SPACE
	12			"	SPACE
	13	5	1	30	7 1/2 HP BLOWER

ELECTRIC MOTOR SWITCHGEAR SCHEDULE					
COMBINATION STARTER	MOTOR SIZE	VOLT.	SWITCH AMPS	FUSE AMPS	REMARKS
A	7 1/2 HP	460-3	30	30	1-3 #10-3/4"C START-STOP P/B IN COV.
B	75HP	460-3	200	100	4-3 #3/0CAL 2"C

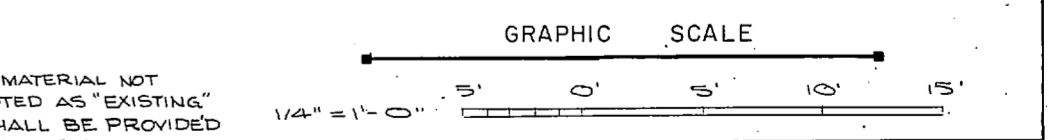

NOTE: ALL WORK AND MATERIAL NOT SPECIFICALLY NOTED AS "EXISTING" IS NEW AND SHALL BE PROVIDED BY THE CONTRACTOR.

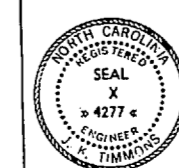

J. K. TIMMONS & ASSOC., INC. 134 WEST MAIN STREET RICHMOND, VIRGINIA CONSULTING ENGINEERS		DEPARTMENT OF THE NAVY NAVAL FACILITIES ENGINEERING COMMAND	
RES. M.L.E. DR. C.L./D.BCH. M.L.E. PROJ. MGR. M.L.E. CH. ENGR. J.H.W. SUBMITTED BY: J.K. Timmons DATE: 9/11/78		NAVAL STATION NORFOLK, VA.	
FIRM MEMBER RVD-CA HD 214 DIR: J. J. JAMES		NEW RIVER MARINE CORPS, AIR STATION (HELICOPTER) JACKSONVILLE, NORTH CAROLINA	
APPROVED: [Signature] OFFICER IN CHARGE DATE: 7/21/79		UTILITY EXPANSION WATER TREATMENT PLANT ELECTRICAL (EXIST. BUILDING)	
APPROVED: [Signature] DATE: 7/21/79		CONTRACT NO. N62470-73-B-1155 NAVFAC DRAWING NO. 4016923	
SCALE AS SHOWN		SHEET 37 OF 83 E.F.D. NO. 116923	

NOTE: THIS IS A HALF-SIZE PRINT - USE GRAPHIC SCALE

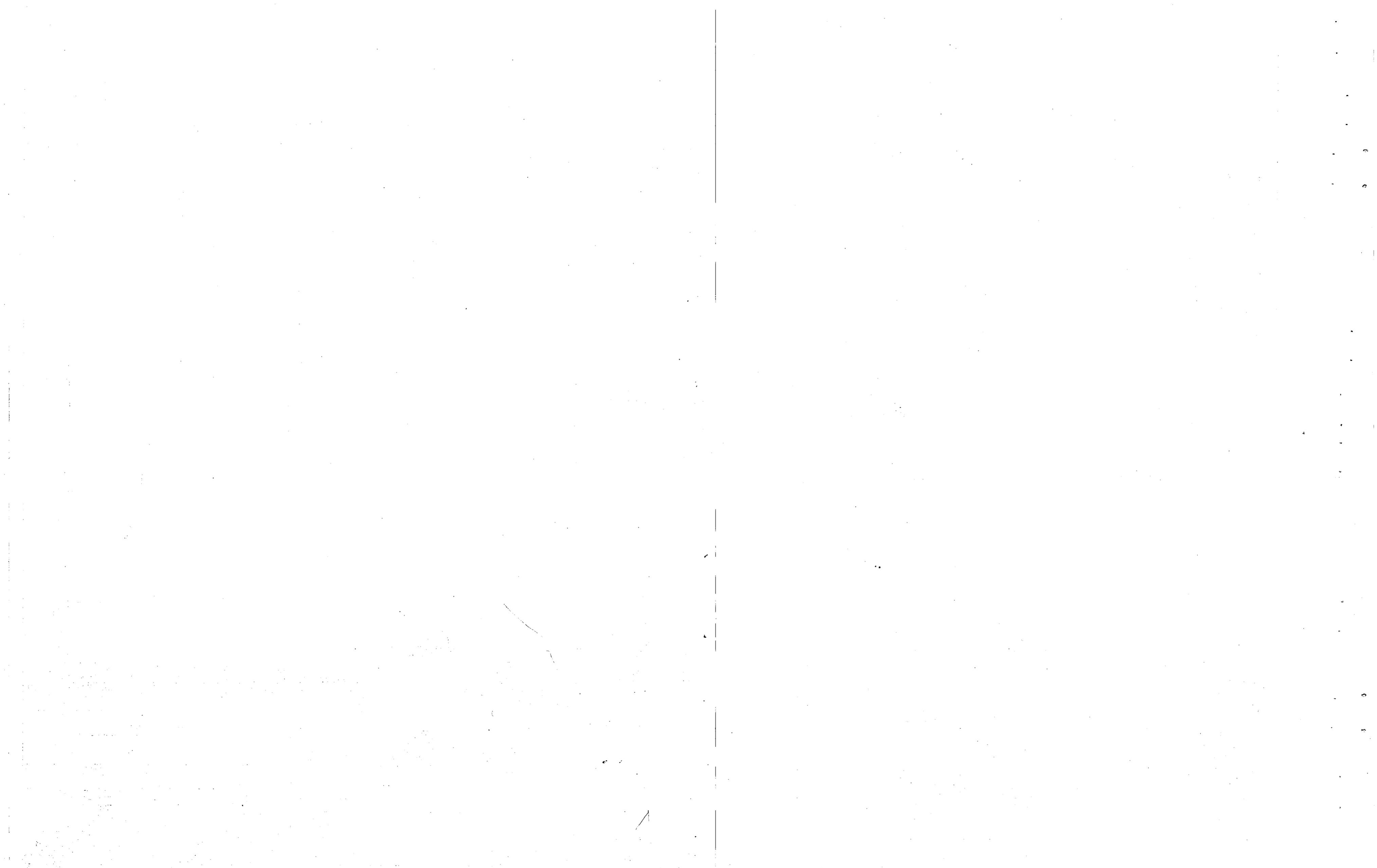

REVISIONS			
NO.	DESCRIPTION	DATE	APPROVED

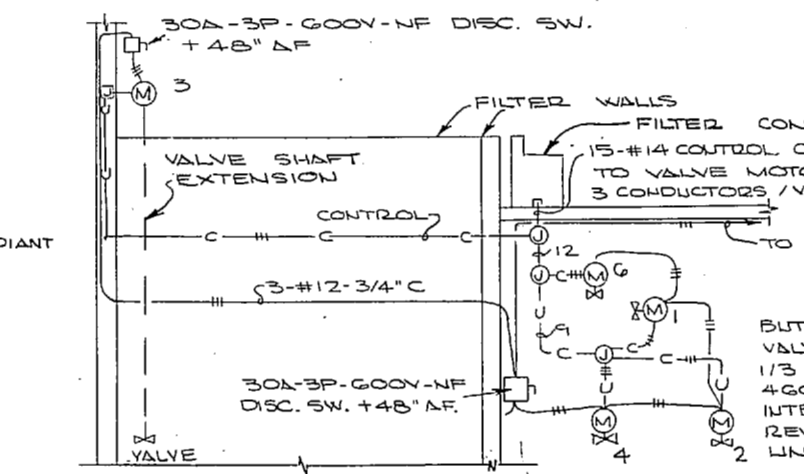
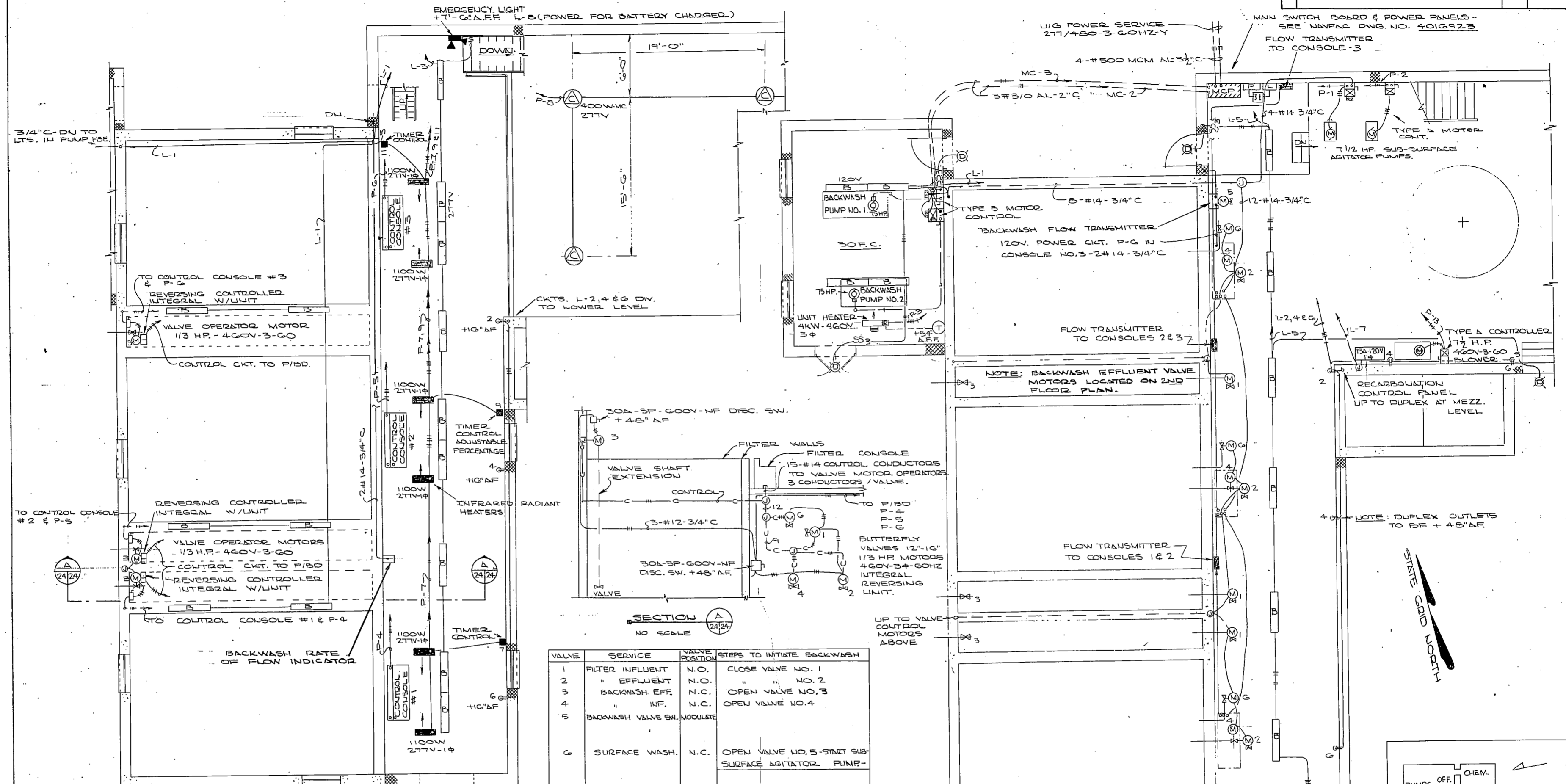

VALVE	SERVICE	VALVE POSITION	STEPS TO INITIATE BACKWASH
1	FILTER INFLUENT	N.O.	CLOSE VALVE NO. 1
2	" EFFLUENT	N.O.	" NO. 2
3	BACKWASH EFF.	N.C.	OPEN VALVE NO. 3
4	" INF.	N.C.	OPEN VALVE NO. 4
5	BACKWASH VALVE SW. MODULATE	N.C.	
6	SURFACE WASH.	N.C.	OPEN VALVE NO. 5, START SUB-SURFACE AGITATOR PUMP.

2ND FLOOR PLAN
SCALE: 1/4" = 1'-0"

BACKWASH CONTROL SEQUENCE

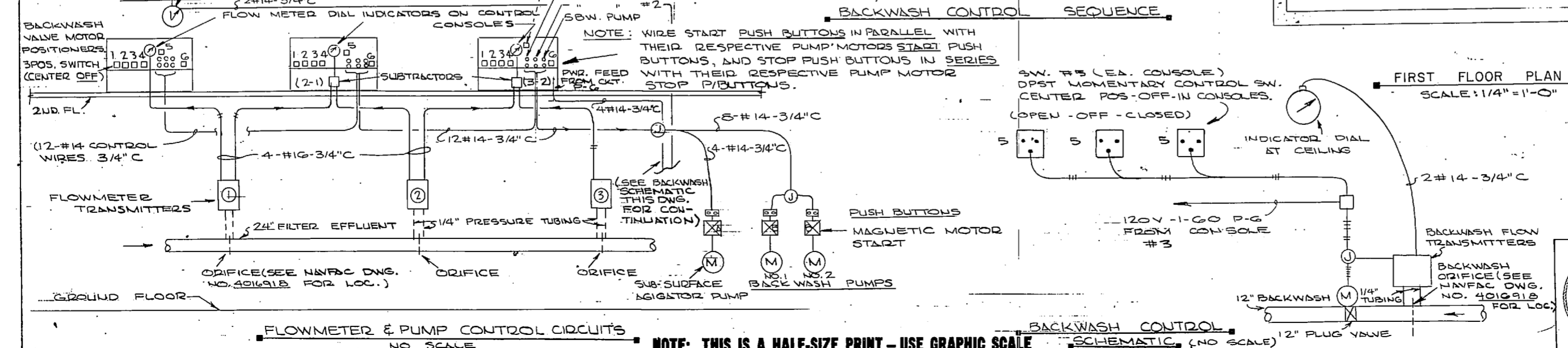

FLOWMETER & PUMP CONTROL CIRCUITS
NO SCALE

BACKWASH CONTROL SCHEMATIC
(NO SCALE)

FIRST FLOOR PLAN
SCALE: 1/4" = 1'-0"

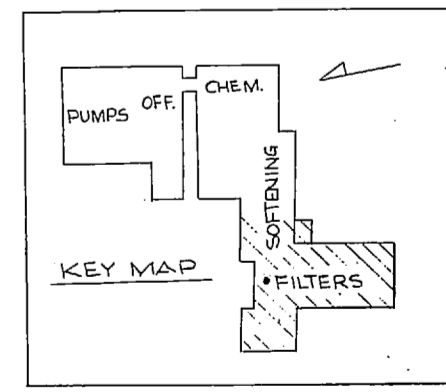

GRAPHIC SCALE
1/4" = 1'-0"

J. K. TIMMONS & ASSOC., INC. 134 WEST MAIN STREET RICHMOND, VIRGINIA CONSULTING ENGINEERS		DEPARTMENT OF THE NAVY NAVAL FACILITIES ENGINEERING COMMAND ATLANTIC DIVISION NORFOLK, VA.	
DES. E.C. DR. C.L. / D. CH. B.E.C. PROJ. MGR. M.L. / E.C. ENGR. J.H.H. SUBMITTED BY: Y.N. & E. L. / DATE: 5/12/74 FIRM MEMBER: PRINCIPAL		NEW RIVER MARINE CORPS AIR STATION (HELICOPTER) JACKSONVILLE, NORTH CAROLINA UTILITY EXPANSION WATER TREATMENT PLANT ELECTRICAL (EXIST. BUILDING ADDITIONS)	
NO. 80091	DATE: 7/23/74	NO. 4016924	DATE: 7/23/74
OFFICER IN CHARGE: [Signature]		CORR. CONTR. NO. N62470-73-B-1155	
APPROVED: [Signature]		SCALE AS SHOWN	
FOR KFD FOR COMMANDER NAVFAC		SPEC. 05-73-1155	

NOTE: THIS IS A HALF-SIZE PRINT - USE GRAPHIC SCALE

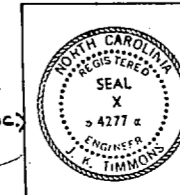

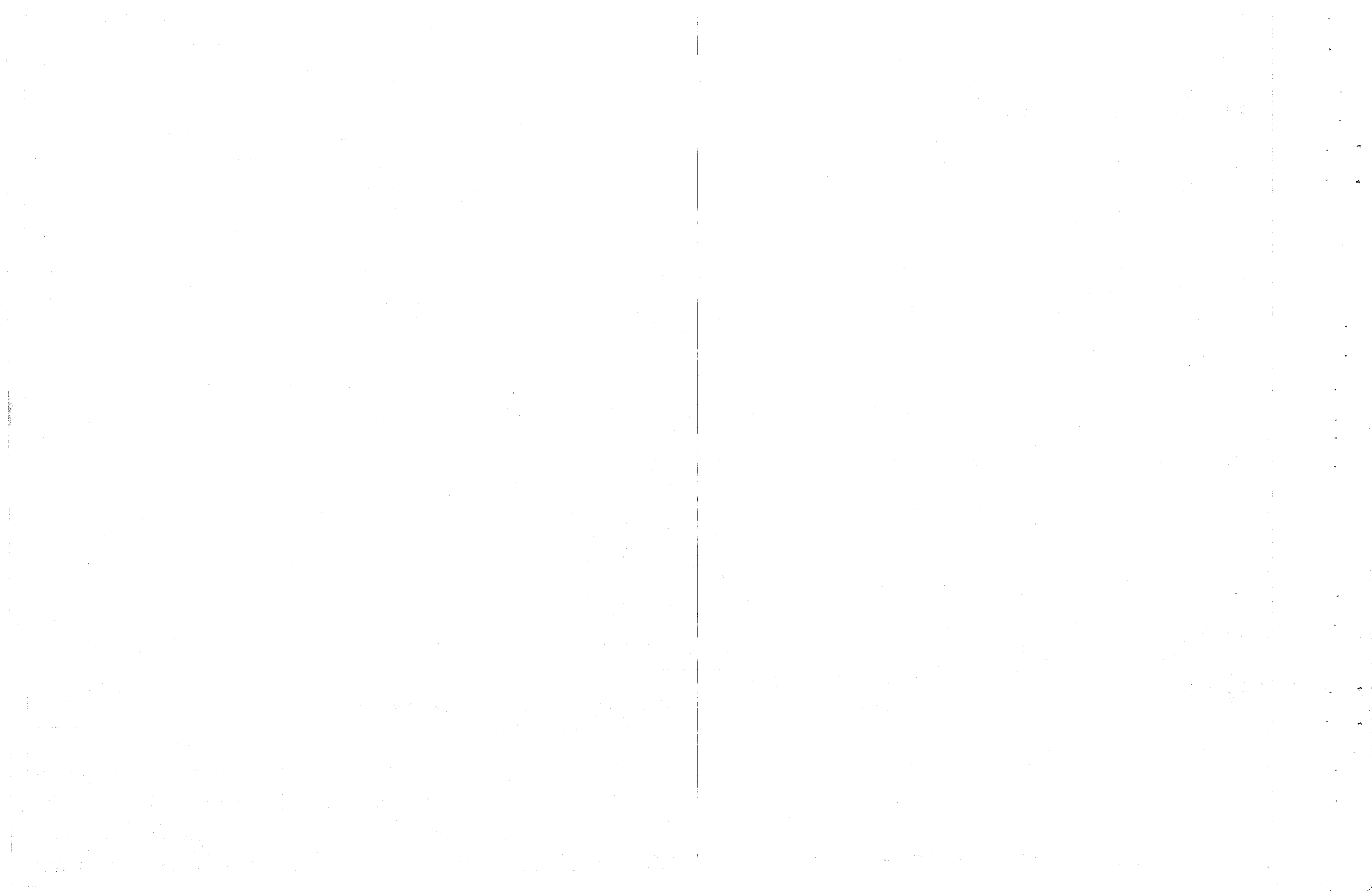

REVISIONS			
NO.	DESCRIPTION	DATE	BY

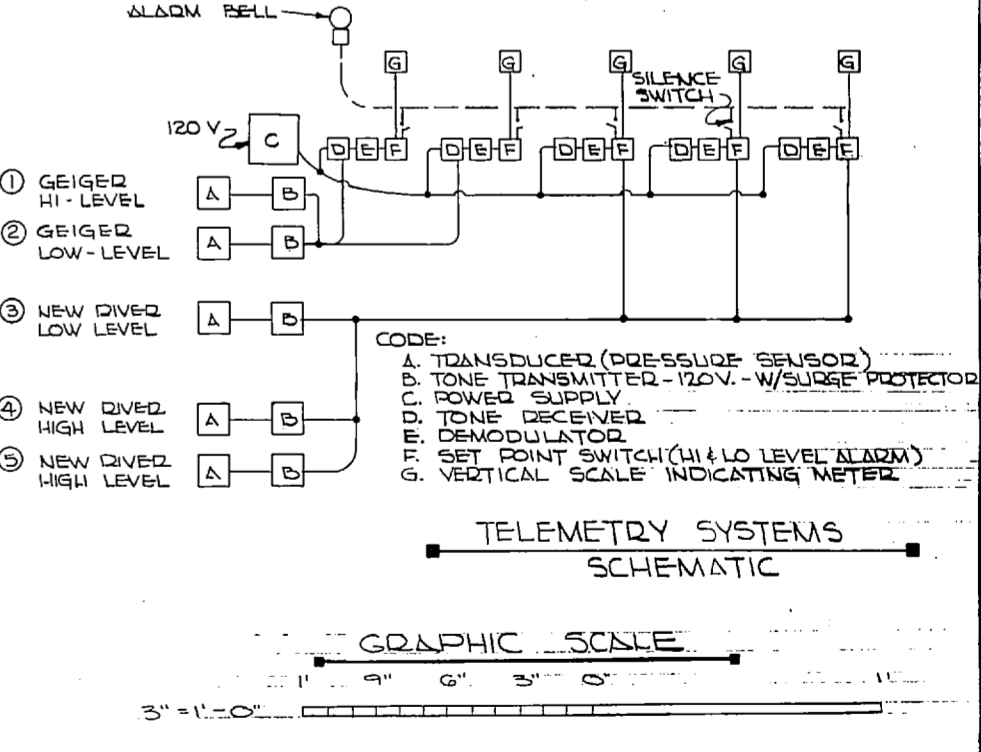
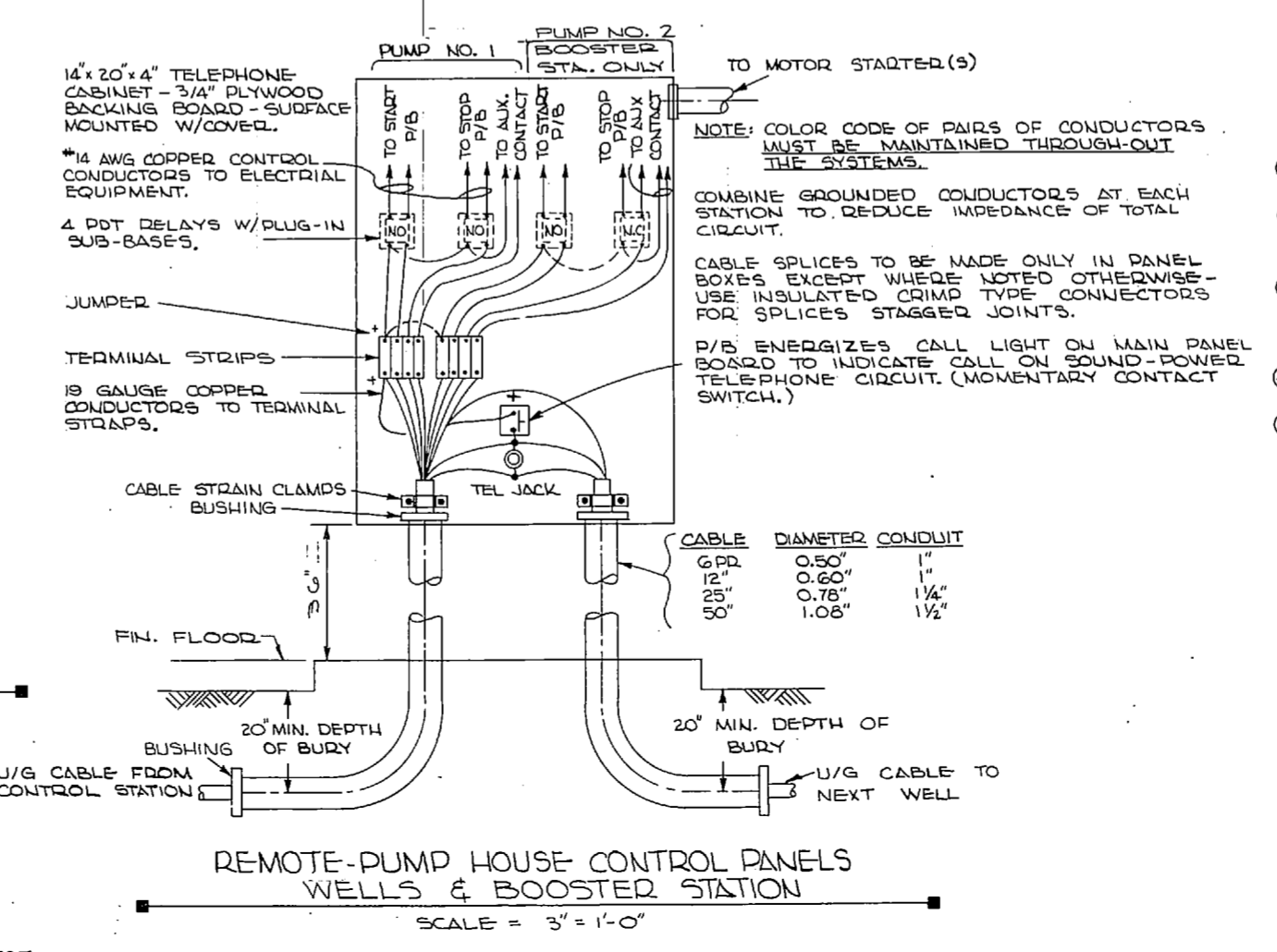
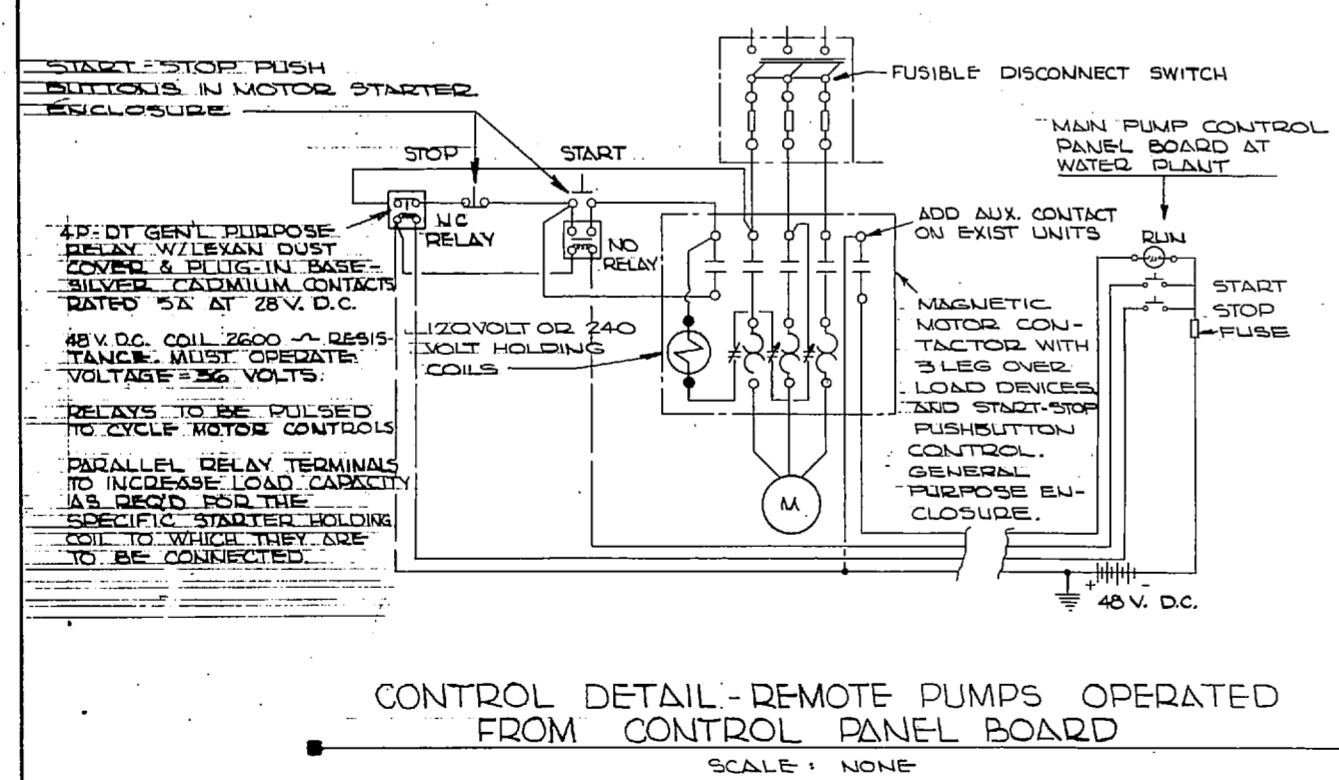
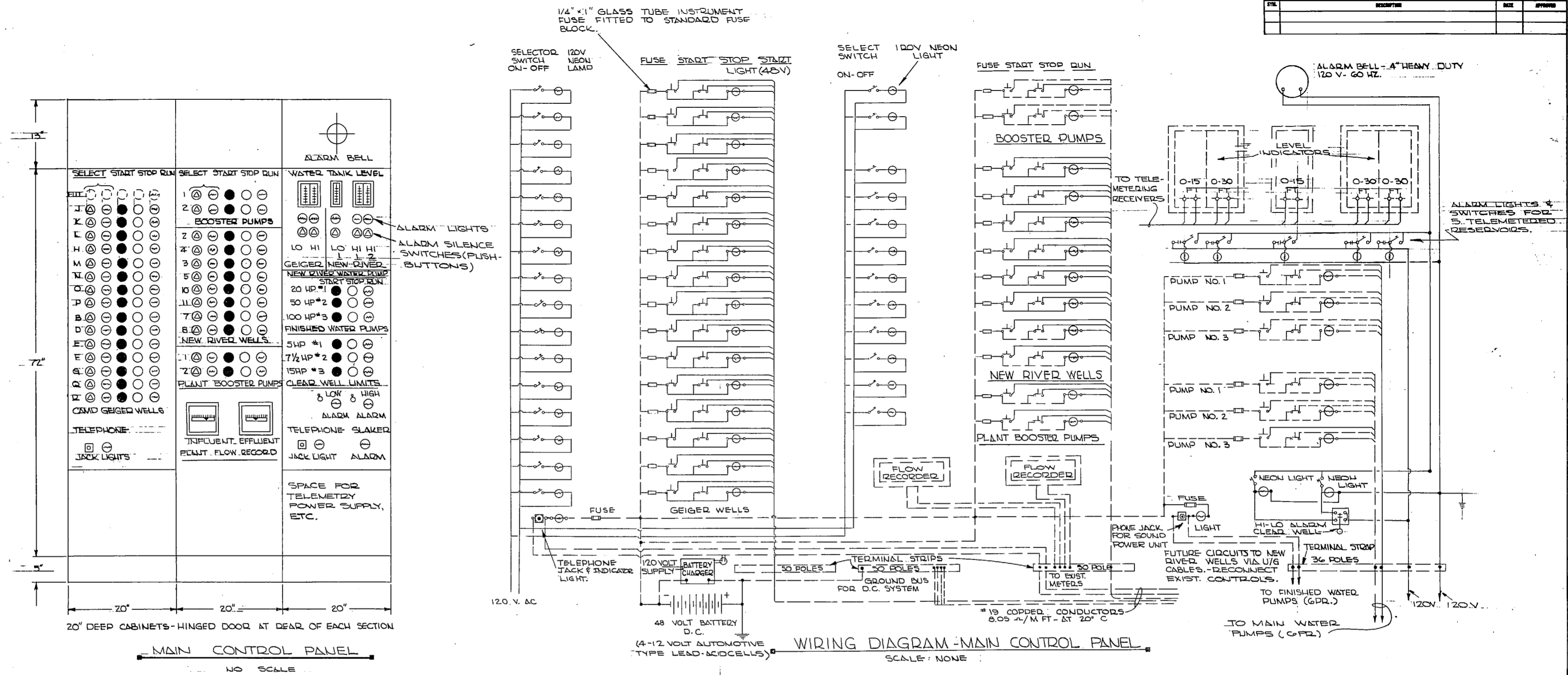

NOTE: THIS IS A HALF-SIZE PRINT - USE GRAPHIC SCALE

	J. K. TIMMONS & ASSOC., INC. 1314 WEST MAIN STREET RICHMOND, VIRGINIA CONSULTING ENGINEERS	DEPARTMENT OF THE NAVY NAVAL FACILITIES ENGINEERING COMMAND ATLANTIC DIVISION	
	DES. REC. DR. CL/D. CHK. P.E.C. PROJ. MGR. V.A.L.E. CH. ENGR. J.L.D. SUBMITTED BY: <i>M. Z. S. L. C.</i> DATE: 9/11/72	NAVAL STATION NORFOLK, VA. NEW RIVER MARINE CORPS AIR STATION (HELICOPTER) JACKSONVILLE, NORTH CAROLINA	UTILITY EXPANSION WATER MAIN TREATMENT PLANT CONTROL PANEL
	FIRM MEMBER: J. K. TIMMONS PRINCIPAL: J. K. TIMMONS DATE: 4 NOV 1972	SIZE: F CORE QTY. NO.: 80091 DATE: 4 NOV 1972	NAVY DRAWING NO.: 4016925 CONTR. CONT. NO.: 145470-73-B-1155
	APPROVED: <i>[Signature]</i> DATE: 4 NOV 1972 OFFICER IN CHARGE: <i>[Signature]</i> DATE: 4 NOV 1972	SCALE: AS SHOWN SPEC: 05-73-1155	SHEET: 39 OF 83 E.F.D. NO. 116925

[Faint, illegible text, likely bleed-through from the reverse side of the page]

[Faint, illegible text, likely bleed-through from the reverse side of the page]

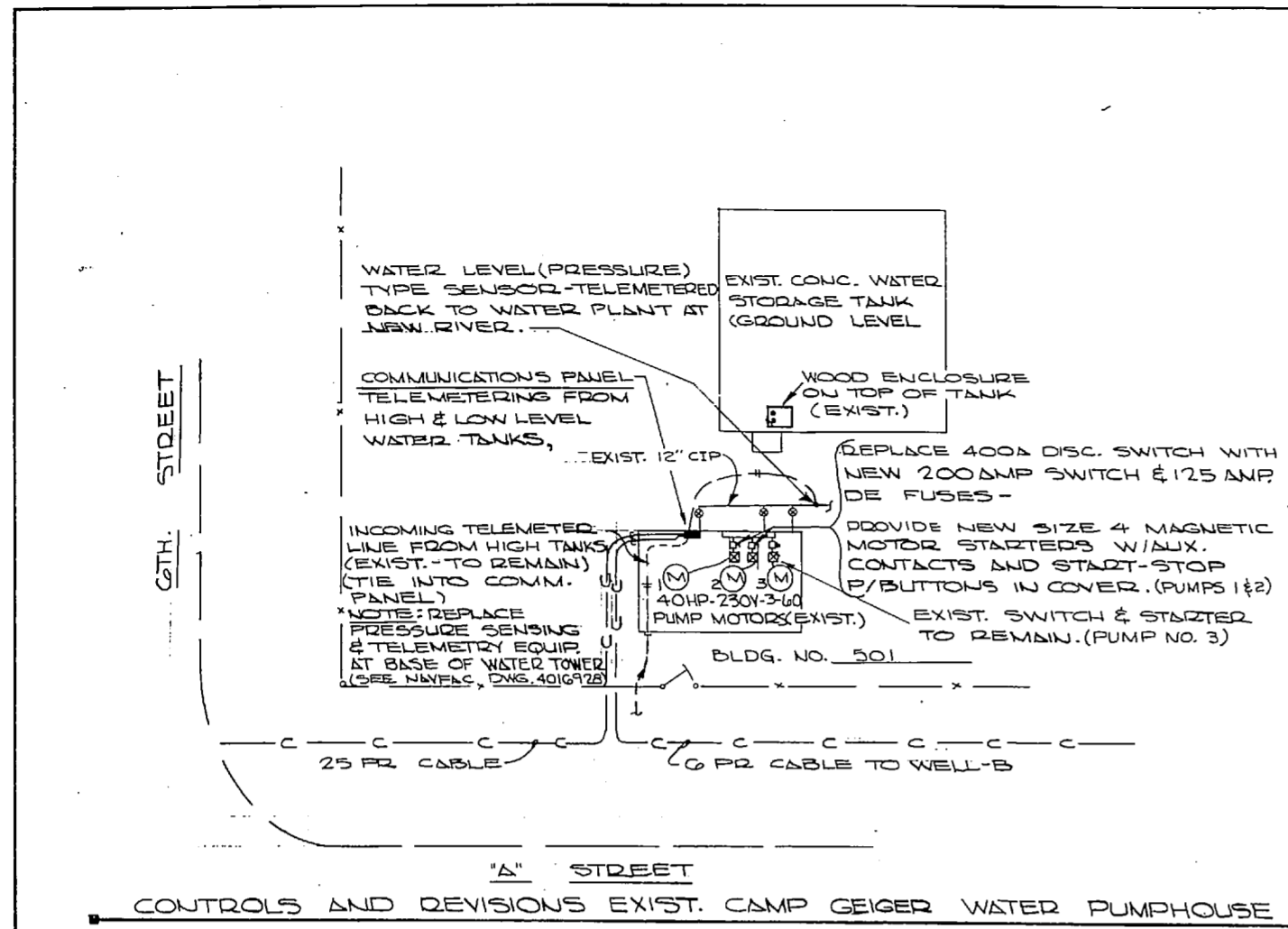

"A" STREET
CONTROLS AND REVISIONS EXIST. CAMP GEIGER WATER PUMPHOUSE
SCALE: 1" = 20'

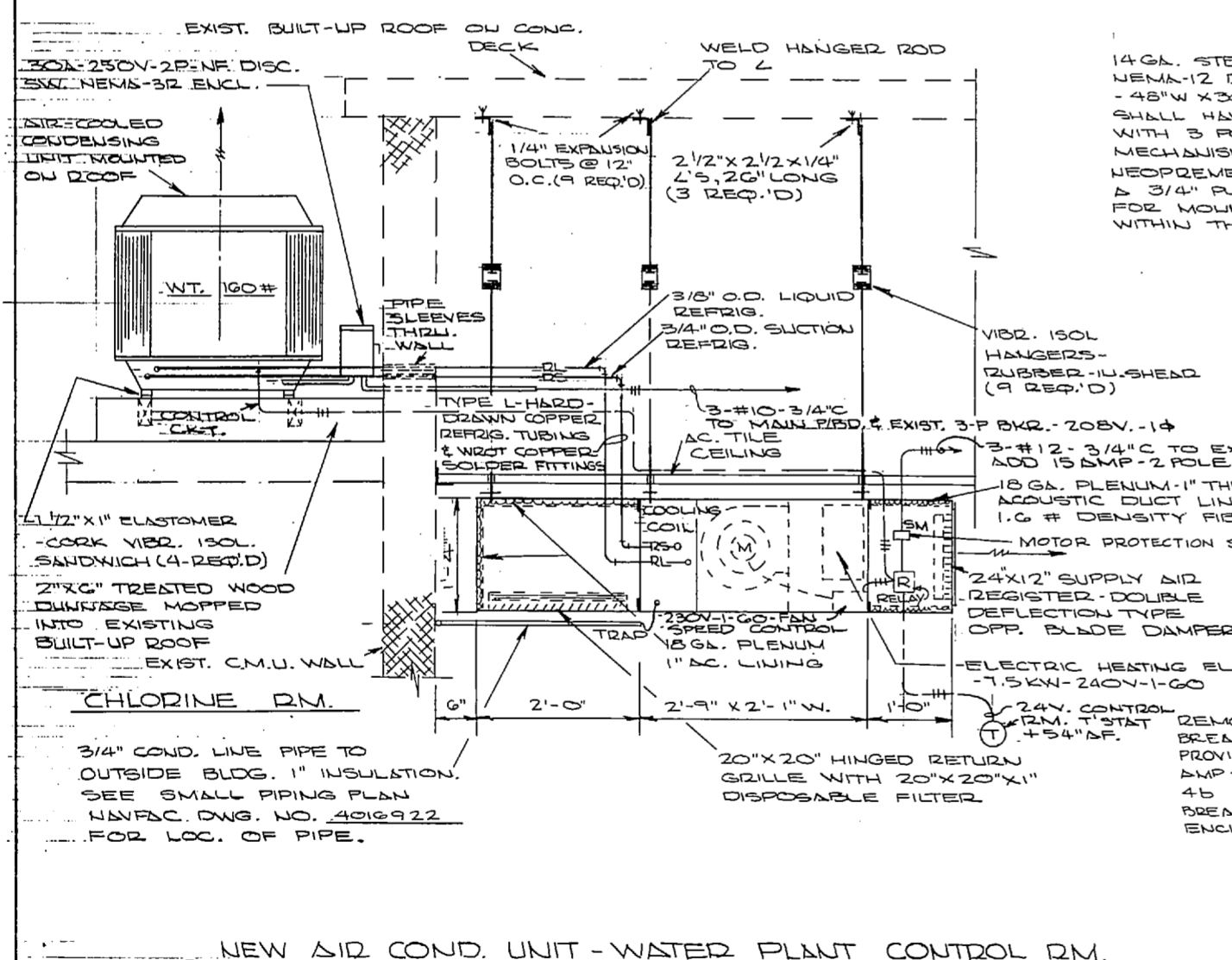

NEW 112 COND. UNIT - WATER PLANT CONTROL RM.
SCALE: 1" = 1'-0"

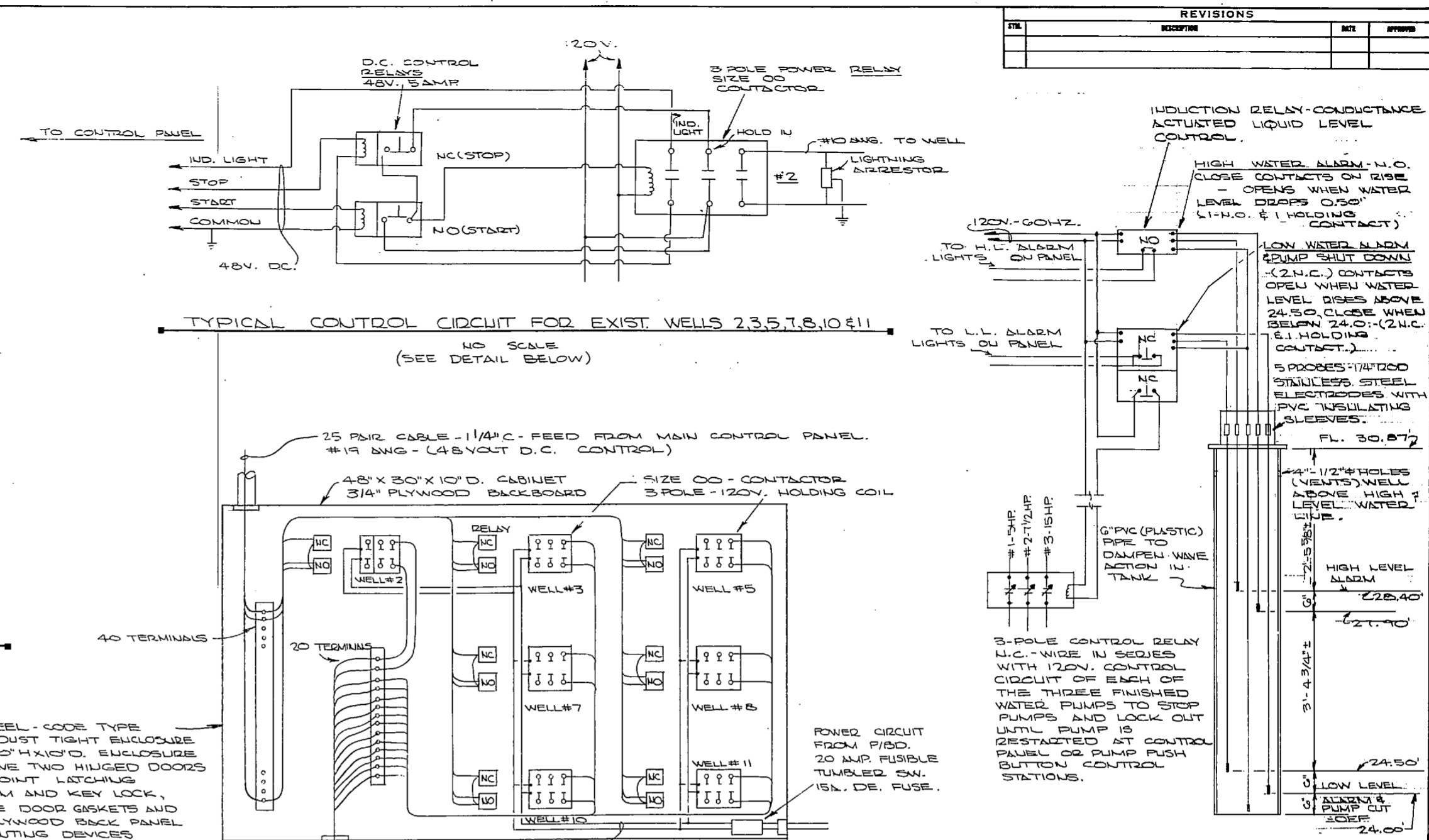

DETAIL - CONTROL PANEL AT NORTHWEST CORNER OF WATER PLANT
(CONTROLS FOR WELLS 2, 3, 5, 7, 8, 10 & 11)
NO SCALE

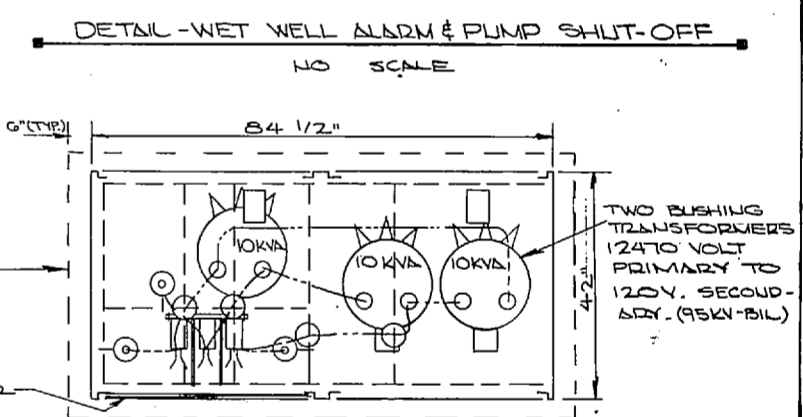

DETAIL - WET WELL ALARM & PUMP SHUT-OFF
NO SCALE

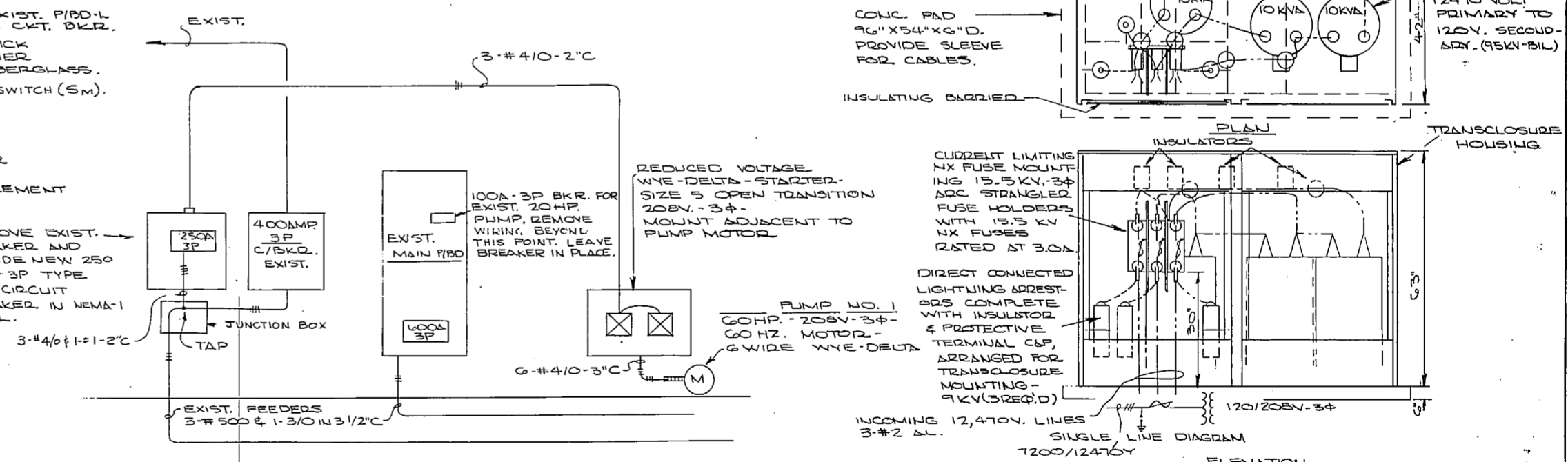

RISE R DIAGRAM - NEW 60HP DISTRIBUTION PUMP AT WATER PLANT
NO SCALE (SEE NAVFAC DWG. 4016 923)
GRAPHIC SCALE
1" = 20'

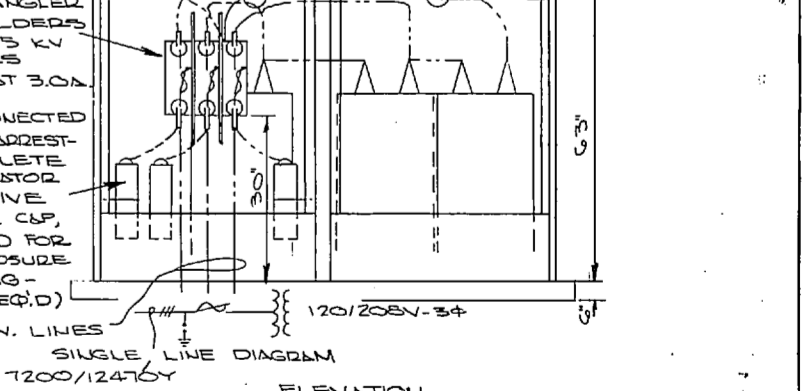

DETAIL - PAD-MOUNTED SUBSTATIONS IN TRANSCLOSURES
NO SCALE (WELLS 4, 6 & 9)

NOTE:
ALL WORK AND MATERIALS NOT SPECIFICALLY NOTED AS "EXISTING" IS NEW AND SHALL BE PROVIDED BY THE CONTRACTOR.

NOTE: THIS IS A HALF-SIZE PRINT - USE GRAPHIC SCALE

REV.	DESCRIPTION	DATE	APPROVED

	J. K. TIMMONS & ASSOC., INC. 124 WEST MAIN STREET RICHMOND, VIRGINIA CONSULTING ENGINEERS		DEPARTMENT OF THE NAVY NAVAL FACILITIES ENGINEERING COMMAND ATLANTIC DIVISION	
	NAVAL STATION NORFOLK, VA. NEW RIVER MARINE CORPS AIR STATION (HELICOPTER) JACKSON HULL NORTH CAROLINA		UTILITY EXPANSION	
	PROJECT: M. L. ENR. 314.11 DATE: 9/12/78 PRINCIPAL: M. J. LEWIS FIRM MEMBER: J. K. TIMMONS		WATER TREATMENT PLANT ELECTRICAL & CONTROLS	
	APPROVED: J. K. TIMMONS DATE: 11/29/78 OPERATION CHANGE	NO.: 80091 CONTR. CONTROL NO.: 4016926	NAVSTA STATION NO.: 4016926 DATE: 4 NOV 1978	SCALE: AS SHOWN SHEET: 05-73-32 TITLE: 40 OF 89 E.F.D. NO. 116926

1. The first part of the document discusses the importance of maintaining accurate records of all transactions. It emphasizes that this is crucial for ensuring the integrity of the financial statements and for providing a clear audit trail. The text notes that any discrepancies or errors in the records can lead to significant complications during an audit and may result in the disallowance of certain expenses.

2. The second part of the document outlines the specific procedures that must be followed when recording transactions. It details the requirements for receipts, invoices, and other supporting documents, including the need for proper signatures and dates. The text also discusses the importance of timely recording of transactions to avoid any potential issues with the timing of the entries.

3. The third part of the document addresses the issue of the classification of expenses. It explains that expenses must be properly categorized according to the applicable accounting standards and the nature of the activity. The text provides examples of how different types of expenses should be recorded and offers guidance on how to handle more complex or unusual items.

4. The fourth part of the document discusses the importance of reconciling the records with the bank statements and other external sources. It explains that this process is essential for identifying any errors or omissions in the records and for ensuring that the financial statements accurately reflect the actual financial position of the entity. The text provides a step-by-step guide to performing these reconciliations.

5. The fifth part of the document discusses the importance of maintaining the records for the required period of time. It explains that the records must be kept for a minimum of seven years from the date of the transaction, and that this period may be extended in certain circumstances. The text also discusses the importance of ensuring that the records are stored in a secure and accessible location.

6. The sixth part of the document discusses the importance of providing a clear and concise explanation of the records to the auditor. It explains that the auditor will need to understand the context of the transactions and the reasons for any unusual entries. The text provides a list of questions that the auditor may ask and offers guidance on how to respond to these questions in a clear and honest manner.

7. The seventh part of the document discusses the importance of maintaining the records in a clear and organized manner. It explains that the records should be kept in a separate file for each year and that the entries should be clearly labeled and dated. The text also discusses the importance of keeping the records in a secure location and of making regular backups of the records.

8. The eighth part of the document discusses the importance of staying up-to-date on changes in the applicable accounting standards and regulations. It explains that these changes can have a significant impact on the way that transactions are recorded and that it is essential to understand these changes in order to maintain accurate records. The text provides a list of resources that can be used to stay up-to-date on these changes.

9. The ninth part of the document discusses the importance of seeking professional advice when needed. It explains that there may be certain transactions or situations that are not clearly covered by the applicable accounting standards and that it may be necessary to consult with a professional accountant or auditor for guidance. The text provides a list of questions that should be asked of the professional and offers guidance on how to choose a professional to consult.

10. The tenth part of the document discusses the importance of maintaining accurate records as a key component of good financial management. It explains that accurate records are essential for making informed decisions about the financial future of the entity and for ensuring that the entity is in compliance with all applicable laws and regulations. The text concludes by emphasizing the importance of taking the time to maintain accurate records and of seeking professional advice when needed.

REVISIONS		
NO.	DESCRIPTION	DATE

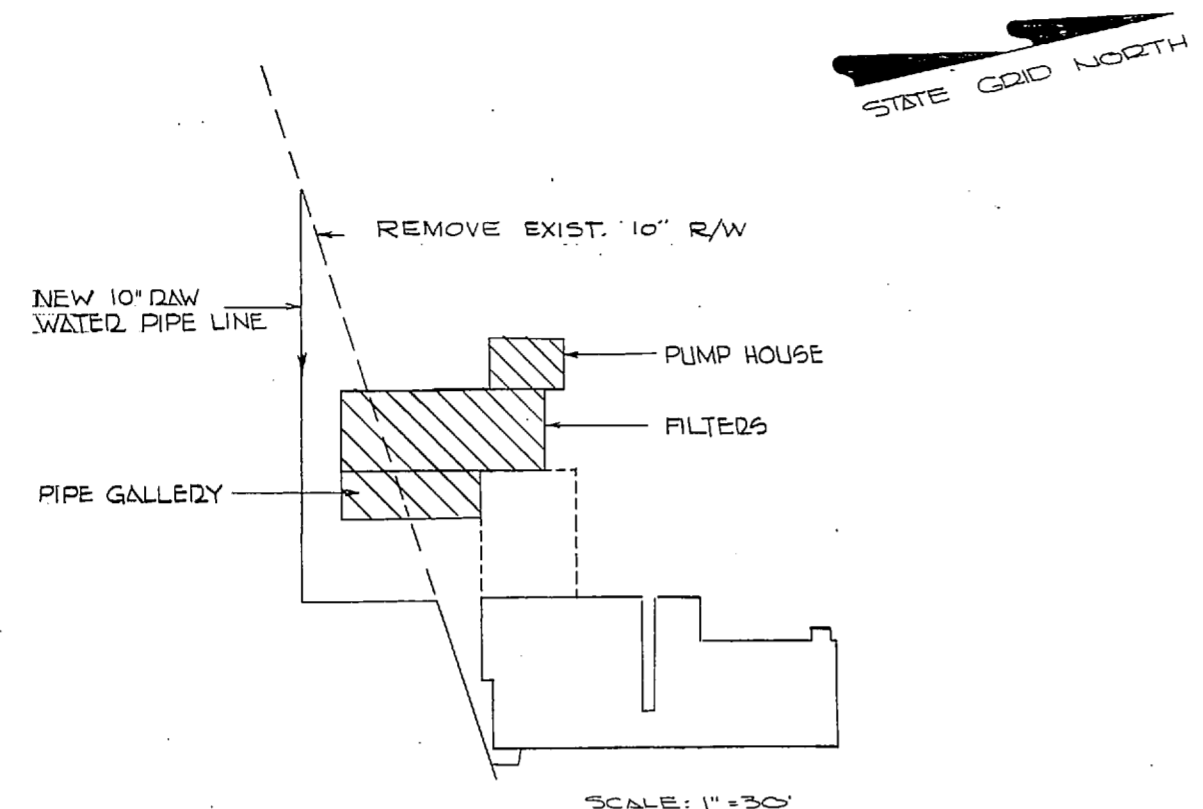

- CONSTRUCTION PHASE I**
1. CONSTRUCT FILTERS
 2. CONSTRUCT PUMP HOUSE
 3. DEMOLISH 10" WATER LINE SECTION
 4. INSTALL NEW 10" PIPE SECTION
 5. RAW WATER WILL BE TREATED WITH EXISTING WATER PLANT EQUIPMENT

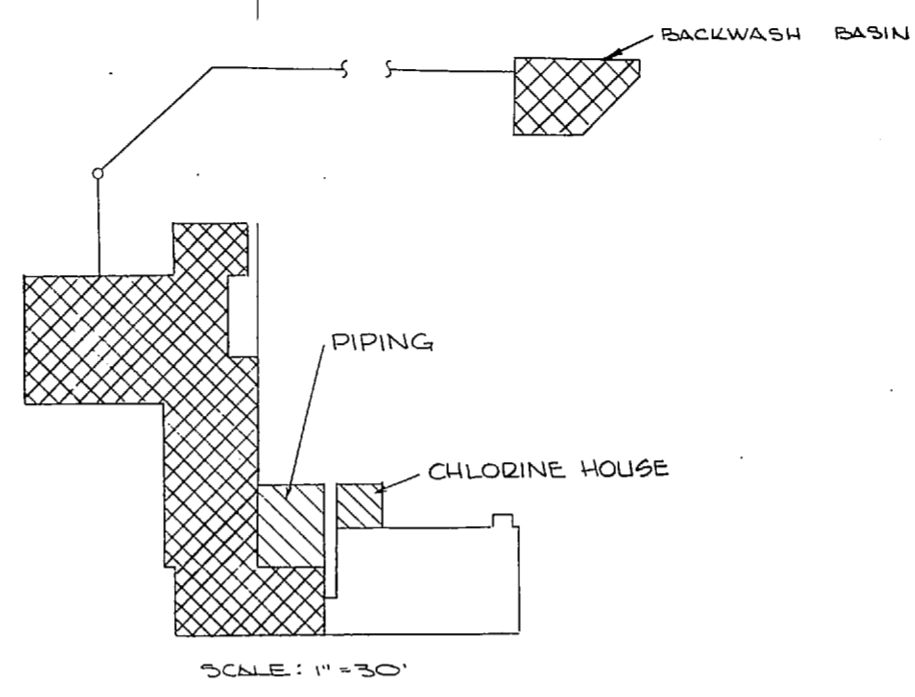

- CONSTRUCTION PHASE III**
1. INSTALL CHLORINATOR
 2. HOOK UP NEW PLANT PIPING
 3. RAW WATER WILL BE ONLY FILTERED AND CHLORINATED IN THIS PHASE

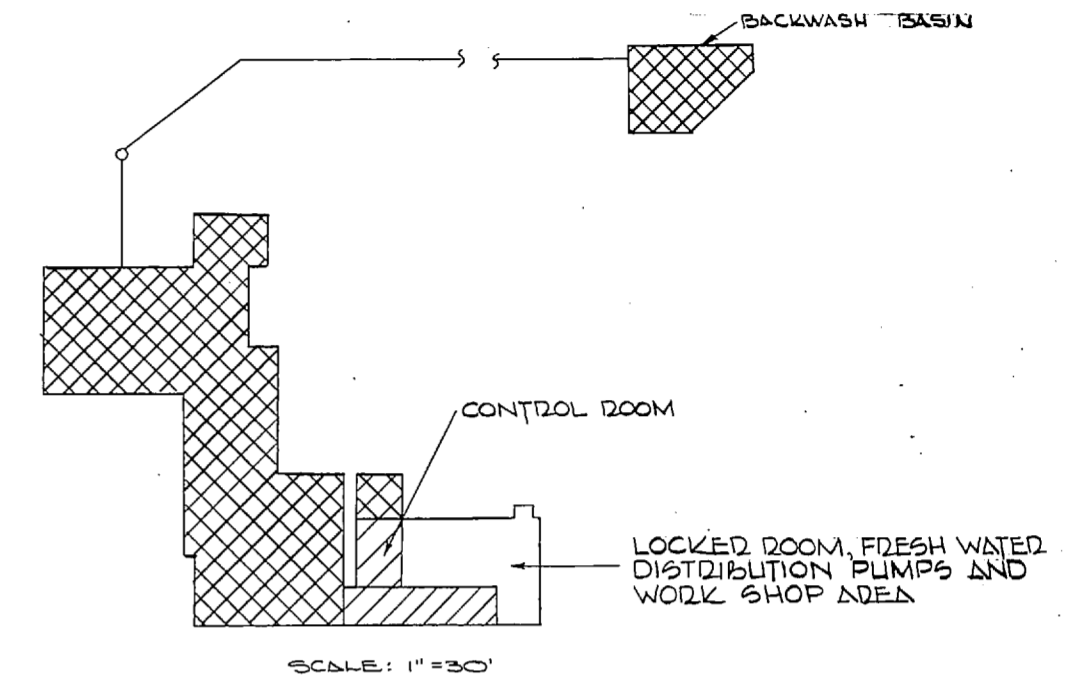

- CONSTRUCTION PHASE IV**
1. PLANT CONTROL ROOM WILL BE COMPLETED
 2. CONSTRUCT AND INSTALL LOCKED FACILITIES

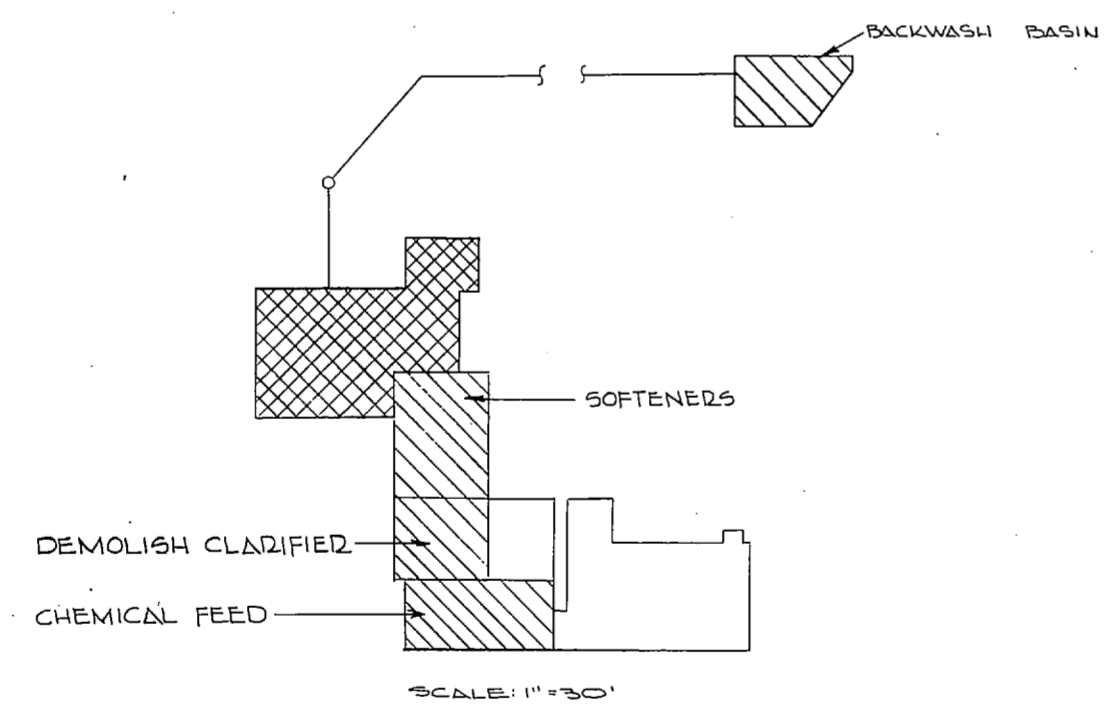

- CONSTRUCTION PHASE II**
1. DEMOLISH CLARIFIED
 2. INSTALL SOFTENERS
 3. CONSTRUCT SETTLING BASIN AND PIPE LINE
 4. CONSTRUCT CHEMICAL FEED EQUIPMENT
 5. RAW WATER WILL BYPASS THE CLARIFIED AND BE ONLY FILTERED AND CHLORINATED

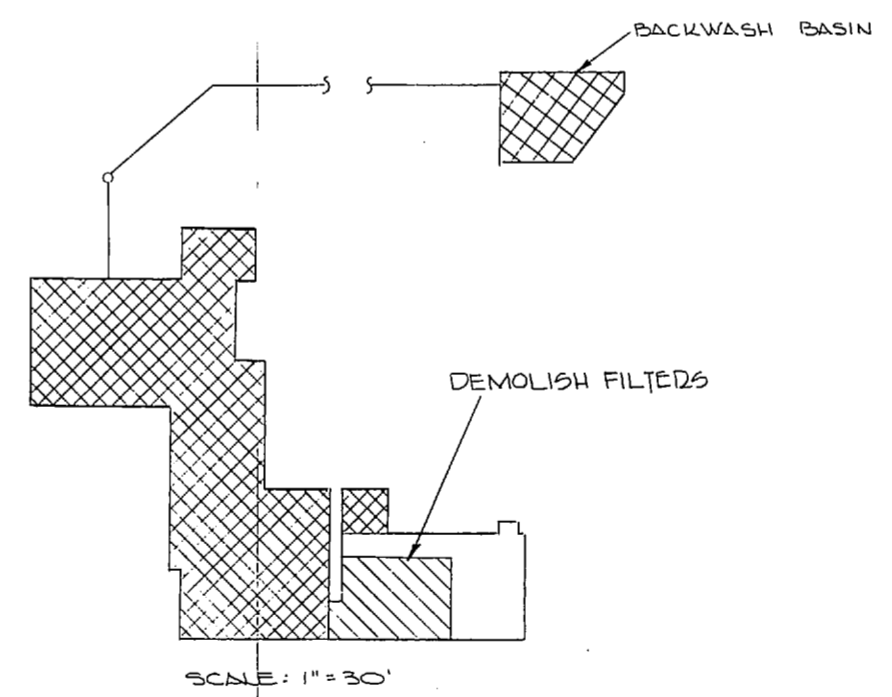

- CONSTRUCTION PHASE IV**
1. DEMOLISH OLD SAND FILTERS
 2. RAW WATER WILL BE SOFTENED, FILTERED AND CHLORINATED THROUGH NEW EQUIPMENT

LEGEND

- EXISTING
- UNDED CONST IN EA. PHASE
- NEW WORK COMPLETED IN PREVIOUS PHASES

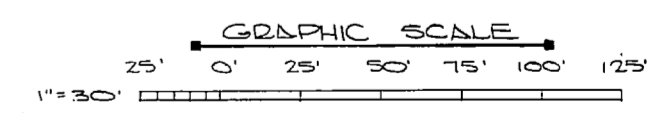

NOTE: THIS IS A HALF-SIZE PRINT - USE GRAPHIC SCALE

	J. K. TIMMONS & ASSOC., INC. 1314 WEST MAIN STREET RICHMOND, VIRGINIA CONSULTING ENGINEERS	DEPARTMENT OF THE NAVY NAVAL FACILITIES ENGINEERING COMMAND ATLANTIC DIVISION	NAVAL STATION NORFOLK, VA.
	DES. M.L.E., D.R.C.L./D. & CH. M.L.E. PROJ. MGR. M.L.E., CH. ENGR. J.H.H. SUBMITTED BY: <i>M. S. Blum</i> DATE: 9/11/74	NAVY POWER MARINE CORPS AIR STATION (HELICOPTER) 45 COMUSMACV (ACT) 45-06-14 UTILITY EXPANSION	WATER TREATMENT PLANT CONSTRUCTION PHASE DIAGRAM
APPROVED: <i>[Signature]</i> DATE: 7/29/77 OFFICIAL IN CHARGE	FIRM MEMBER: <i>[Signature]</i> DATE: 7/29/77 APPROVED: <i>[Signature]</i> DATE: 4 NOV 1974	SIZE: F CORE PRINT NO.: 80091	NAVIAC DRAWING NO.: 4016927 CONSTR. CONTR. NO.: 10046-0-73-B-1155
SCALE: 7.5 SHOWN		SHEET: 41 OF 83	E.F.D. NO. 116927

1947

1. The first part of the report deals with the general situation of the country and the progress of the work during the year. It is divided into two main sections: the first section deals with the general situation and the second section deals with the progress of the work.

2. The general situation of the country is described in the first section. It is noted that the country has made considerable progress in the past year, particularly in the field of education and health. The economy has also shown signs of recovery, although there are still some difficulties in the way of further progress.

3. The progress of the work is described in the second section. It is noted that the work has been carried out in accordance with the plan, and that considerable progress has been made in all the main areas of activity. The results of the work are set out in the following table:

Area of Activity	Progress Made
Education	Improvement in the standard of education, particularly in the primary and secondary schools.
Health	Improvement in the standard of health, particularly in the rural areas.
Economy	Recovery of the economy, particularly in the agricultural sector.

4. The results of the work are set out in the following table:

Area of Activity	Results
Education	Improvement in the standard of education, particularly in the primary and secondary schools.
Health	Improvement in the standard of health, particularly in the rural areas.
Economy	Recovery of the economy, particularly in the agricultural sector.

5. The report concludes by noting that the work has been carried out in accordance with the plan, and that considerable progress has been made in all the main areas of activity. It is hoped that the results of the work will be a stimulus to further progress in the future.

1947

1. The first part of the report deals with the general situation of the country and the progress of the work during the year. It is divided into two main sections: the first section deals with the general situation and the second section deals with the progress of the work.

2. The general situation of the country is described in the first section. It is noted that the country has made considerable progress in the past year, particularly in the field of education and health. The economy has also shown signs of recovery, although there are still some difficulties in the way of further progress.

3. The progress of the work is described in the second section. It is noted that the work has been carried out in accordance with the plan, and that considerable progress has been made in all the main areas of activity. The results of the work are set out in the following table:

Area of Activity	Progress Made
Education	Improvement in the standard of education, particularly in the primary and secondary schools.
Health	Improvement in the standard of health, particularly in the rural areas.
Economy	Recovery of the economy, particularly in the agricultural sector.

4. The results of the work are set out in the following table:

Area of Activity	Results
Education	Improvement in the standard of education, particularly in the primary and secondary schools.
Health	Improvement in the standard of health, particularly in the rural areas.
Economy	Recovery of the economy, particularly in the agricultural sector.

5. The report concludes by noting that the work has been carried out in accordance with the plan, and that considerable progress has been made in all the main areas of activity. It is hoped that the results of the work will be a stimulus to further progress in the future.

REVISIONS		
NO.	DESCRIPTION	DATE

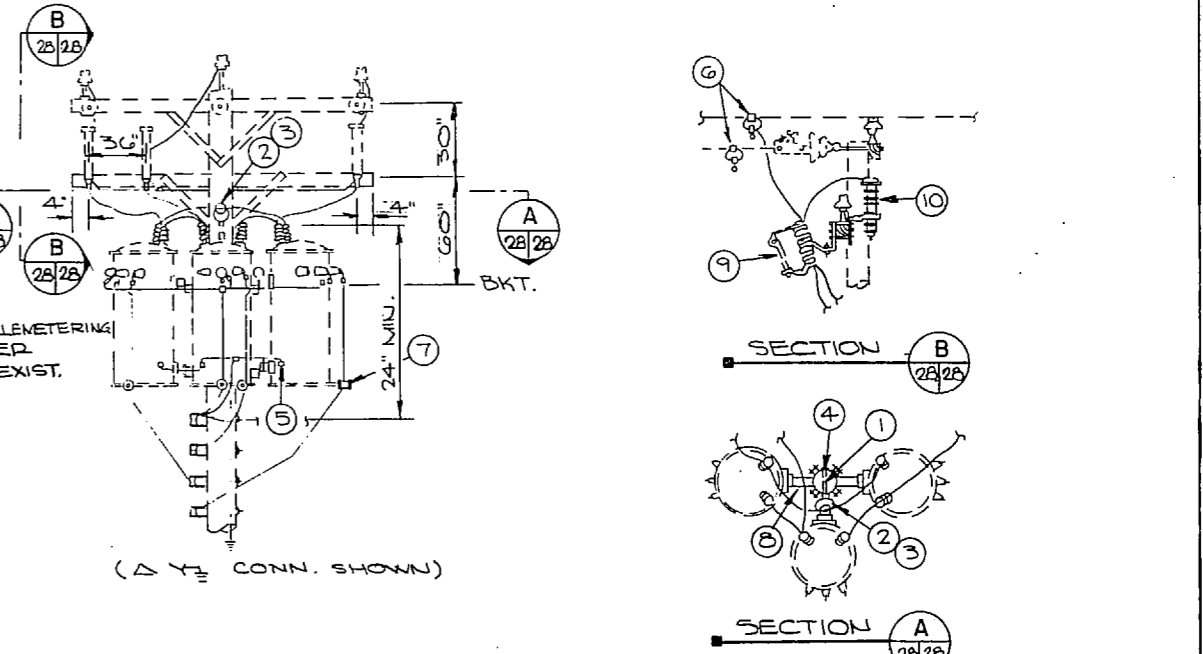
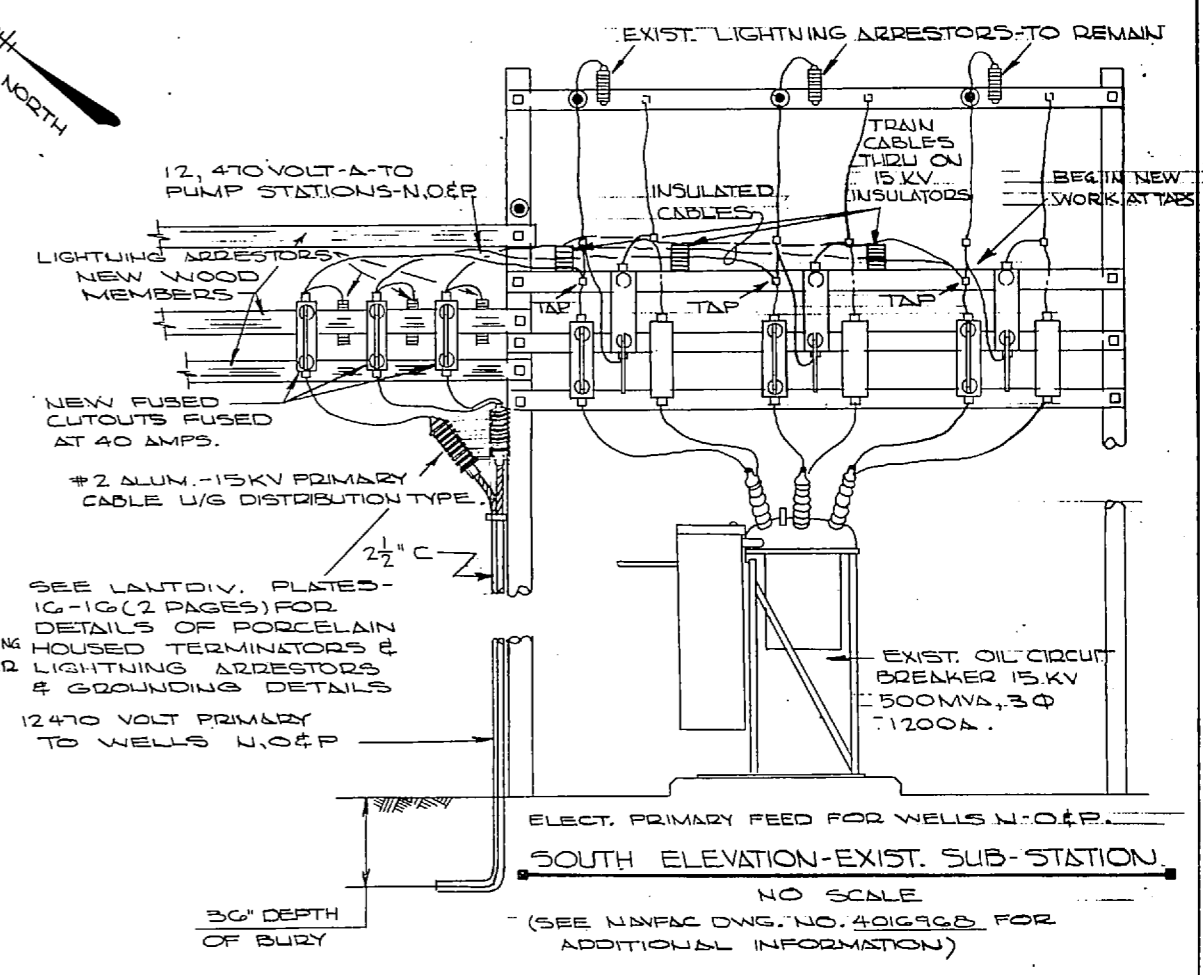
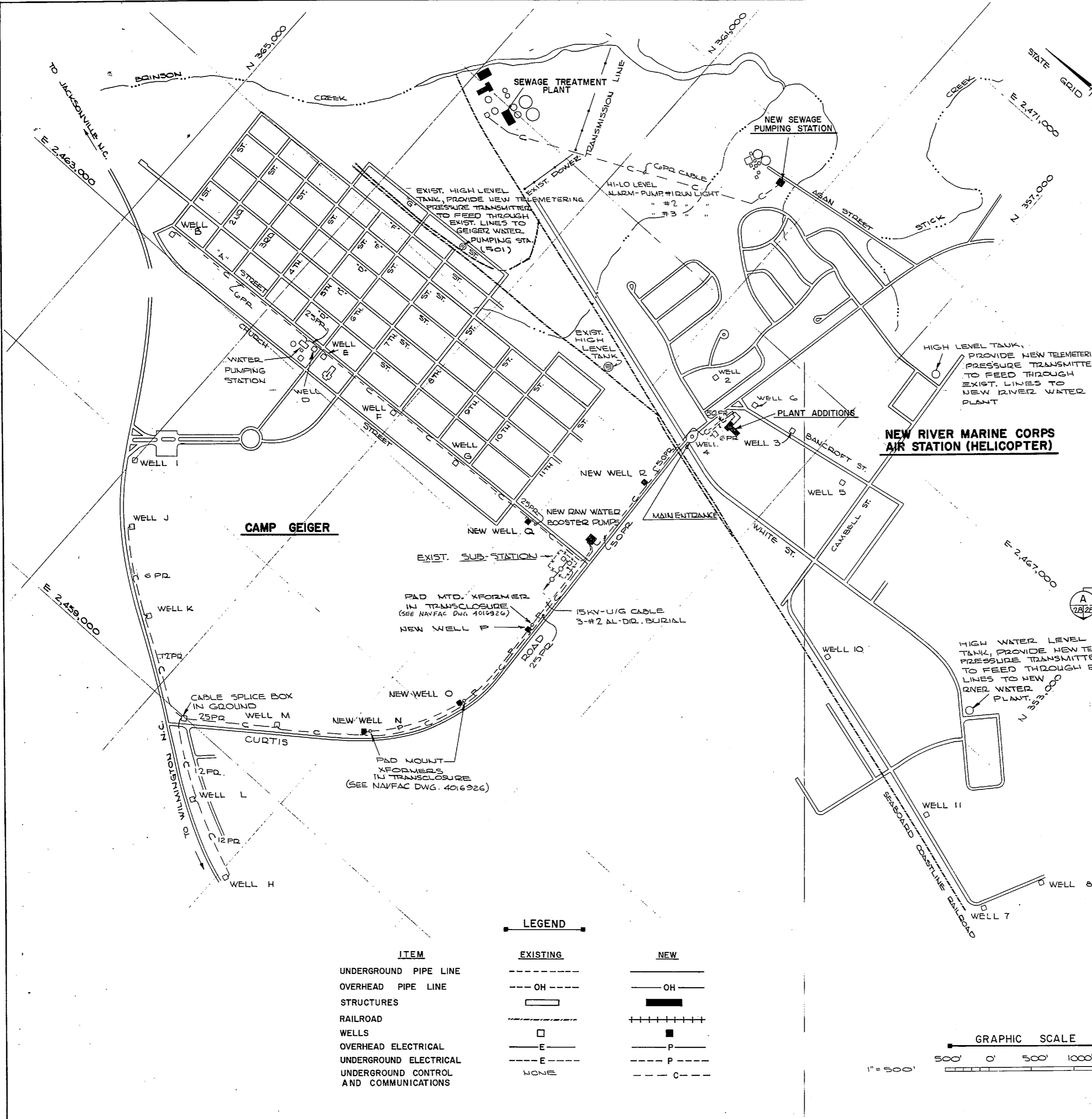

- ① MACHINE BOLT, 5/8" X LENGTH NEEDED WITH WASHER, NUT & LOCKWASHER
- ② PIN INSULATOR ③ STEEL ANGLE PIN
- ④ CLUSTER MOUNTING BRACKET, STEEL
- ⑤ TRANSFORMER GROUNDING CONNECTION
- ⑥ STIRRUP ⑦ SECONDARY LEAD SUPPORT BRACKET
- ⑧ ADAPTER PLATE FOR CLUSTER MOUNTING
- ⑨ FUSED CUTOUP, AS SPECIFIED
- ⑩ LIGHTNING ARRESTER, AS SPECIFIED

ITEM	EXISTING	NEW
UNDERGROUND PIPE LINE	---	—
OVERHEAD PIPE LINE	--- OH ---	— OH —
STRUCTURES	□	■
RAILROAD	+++++	+++++
WELLS	□	■
OVERHEAD ELECTRICAL	— E —	— P —
UNDERGROUND ELECTRICAL	--- E ---	--- P ---
UNDERGROUND CONTROL AND COMMUNICATIONS	---	---
	NONE	C

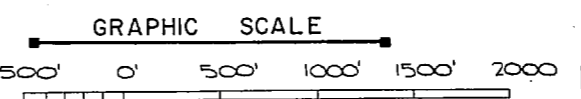

NOTE: THIS IS A HALF-SIZE PRINT - USE GRAPHIC SCALE

J. K. TIMMONS & ASSOC., INC. 1314 WEST MAIN STREET RICHMOND, VIRGINIA CONSULTING ENGINEERS	DEPARTMENT OF THE NAVY ATLANTIC DIVISION NAVAL STATION NORFOLK, VA. NEW RIVER MARINE CORPS AIR STATION (HELICOPTER) JACKSONVILLE, NORTH CAROLINA
	UTILITY EXPANSION LOCATION PLAN WELLS & PUMP CONTROLS
DES. M.L.E. DR. C.L. / D.B. CHK. M.L.E. PRO. M.L.E. DR. C.L. / D.B. CHK. M.L.E. SUBMITTED BY: J.K.T. DATE: 9/11/70 FIRM MEMBER: J.K.T. PRINCIPAL RVD: J.K.T. DATE: 9/11/70 HD: C.L. DATE: 9/11/70 APPROVED: J.K.T. DATE: 9/11/70 OFFICER IN CHARGE: J.K.T. DATE: 9/11/70	NAVFAC DRAWING NO. 4016928 CONSTRUCTION NO. N62470-73-B-1155 SCALE 1" = 500' SPEC. 05-73-1155 SHEET 42 OF 83 E.F.D. NO. 116928

REVISIONS			
NO.	DESCRIPTION	DATE	APPROVED

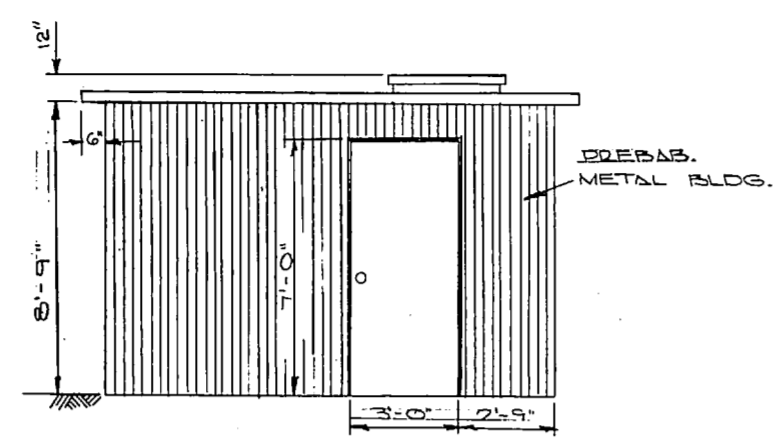

FRONT ELEVATION
3/8" = 1'-0"

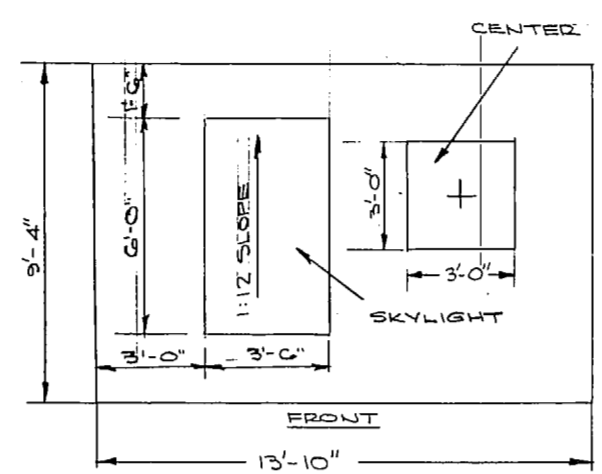

ROOF PLAN
3/8" = 1'-0"

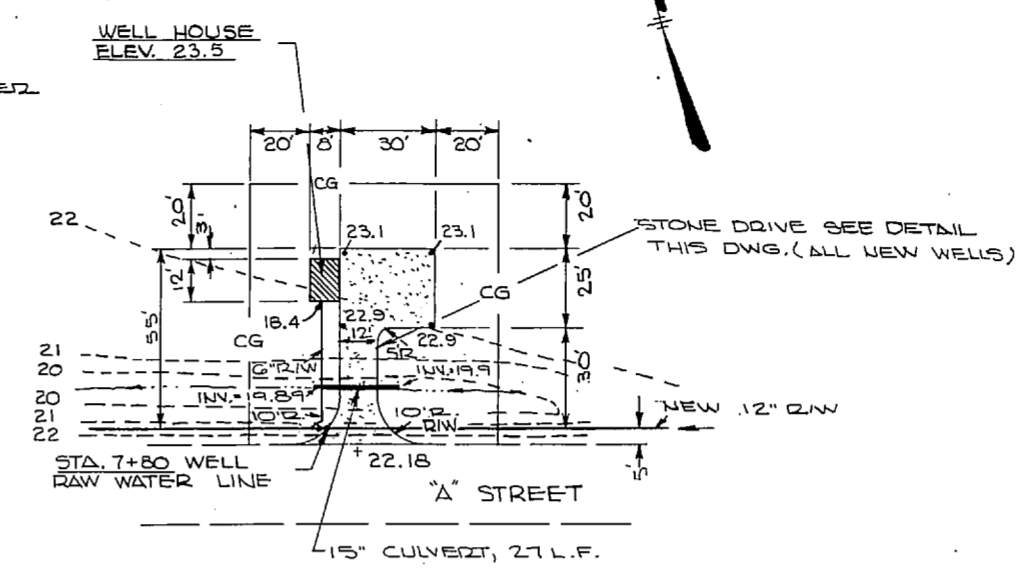

WELL SITE "Q"
SCALE: 1" = 30'

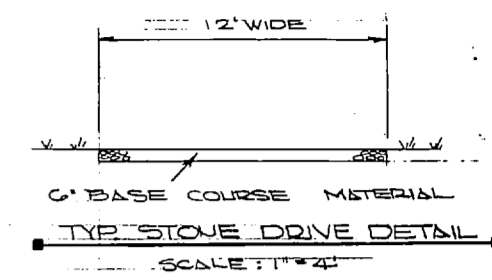

STONE DRIVE DETAIL
SCALE: 1" = 4"

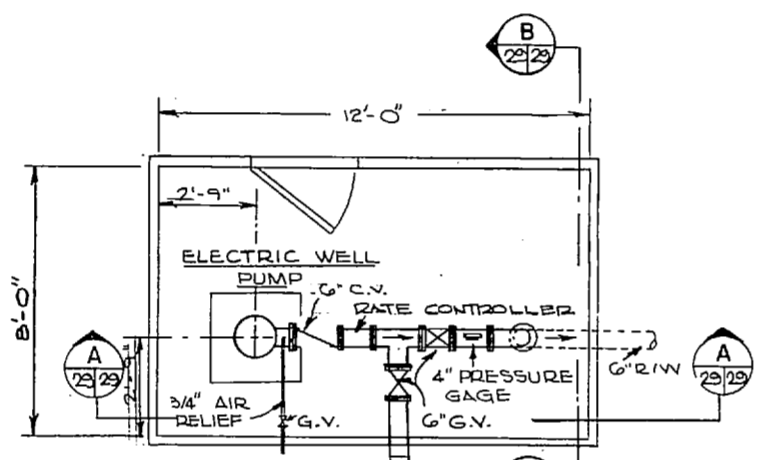

PIPING PLAN
3/8" = 1'-0"

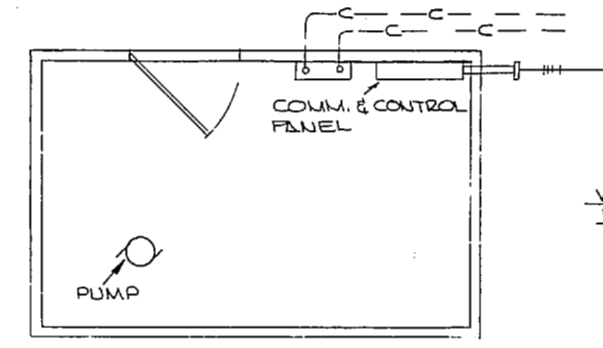

ELECTRICAL PLAN
3/8" = 1'-0"

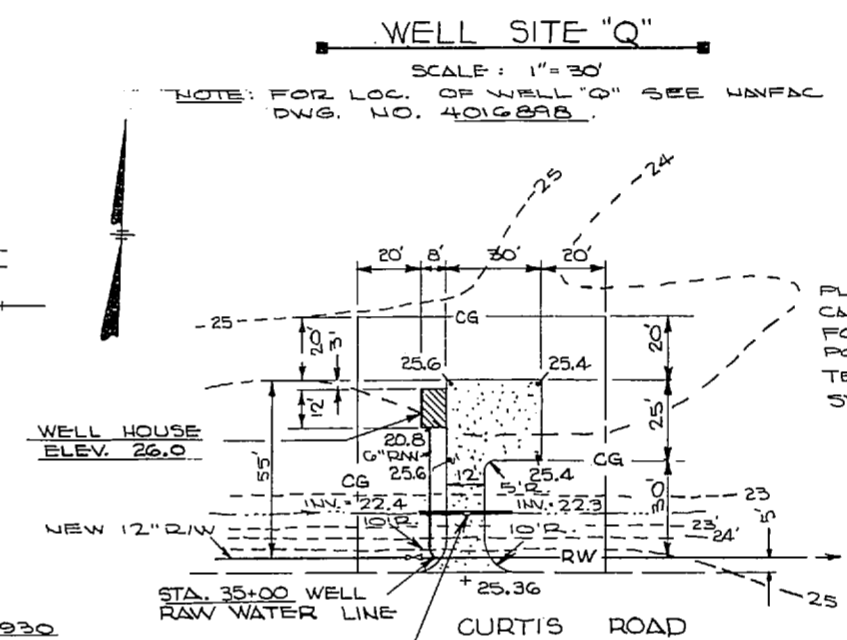

WELL SITE "D"
SCALE: 1" = 30'

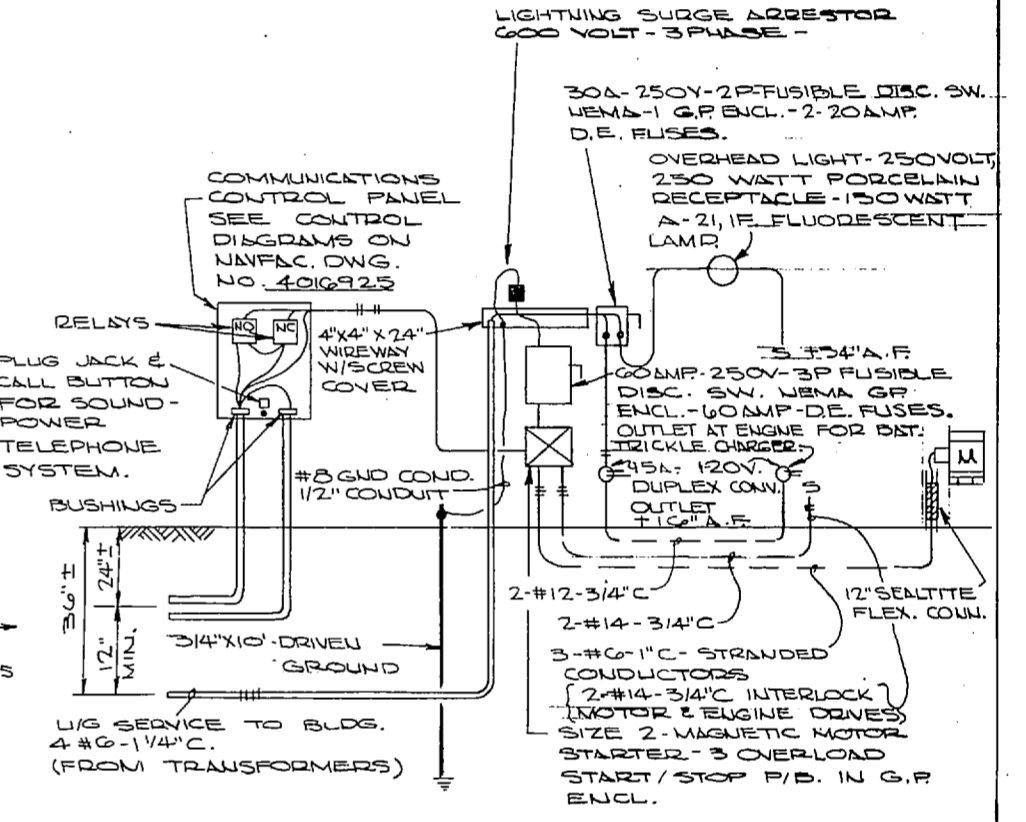

POWER RISER DIAGRAM - WELLS N, O, P, Q & R
NO SCALE

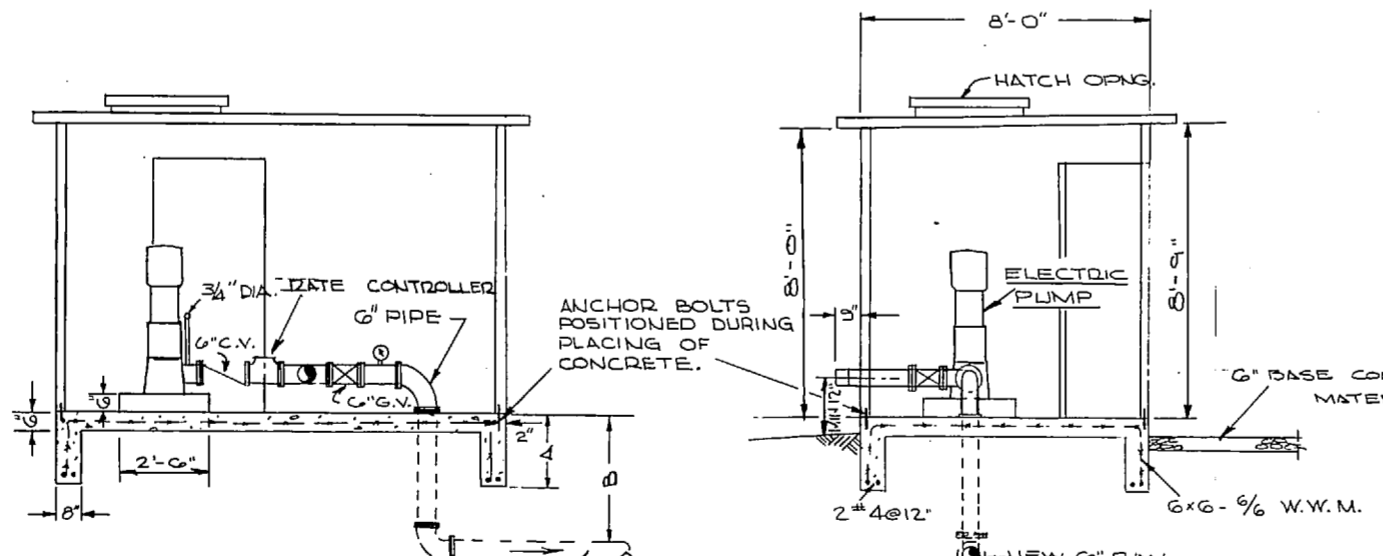

SECTION A
3/8" = 1'-0"

SECTION B
3/8" = 1'-0"

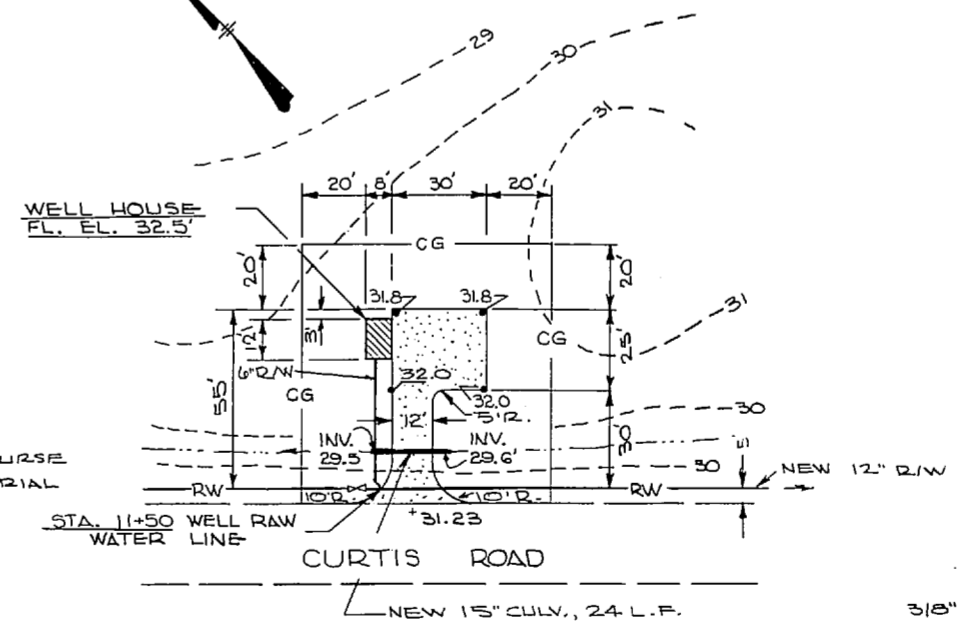

WELL SITE "N"
SCALE: 1" = 30'

EXISTING WELLS
ADD REMOTE CONTROL PANEL WITH SOUND-POWER TELEPHONE JACK, P/B FOR CALL LIGHT, TWO RELAYS, START/STOP PUSHBUTTON STATION, TWO AUX. CONTACTS ON MOTOR STARTER AND RECONNECT TO PERMIT START/STOP OPERATION AND SIGNAL LIGHT FROM REMOTE CONTROL PANEL IN WATER PLANT AS WELL AS START/STOP FROM P/B STATION AT STARTER. WELLS - J, K, L, H, M, B, D, E, F, G & #4. WELLS # 2, 3, 5, 7, 8, 10 AND 11 TO REMAIN 2-WIRE CONTROL AT THIS TIME. SEE NAVFAC DNG. NO. 4016926

LEGEND
NEW CULV. [Symbol] EXIST. CULVERT [Symbol]
CG - LIMITS OF AREA TO BE CLEARED, TOPSOILED AND SEEDED.
NOTE: SEE NAVFAC DNG. NO. 4016889 FOR ADDITIONAL LEGEND AND ABBREVIATIONS

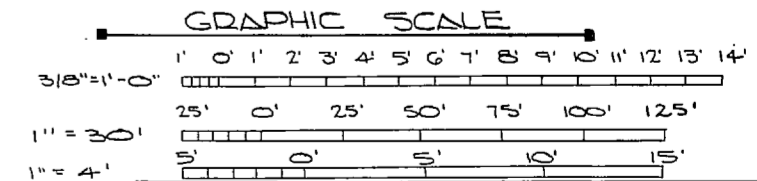

NOTE: SEE SECTION A. FOR DIMENSIONS

WELL	A	B
N O D D R	2'-0"	5'-8"
	2'-0"	4'-8"
	2'-0"	4'-9"
	2'-0"	3'-6"
	2'-0"	3'-6"

NOTE: FOR ABBREVI. AND LEGEND SEE NAVFAC DNG. NO. 4016889.

NOTE: THIS IS A HALF-SIZE PRINT - USE GRAPHIC SCALE

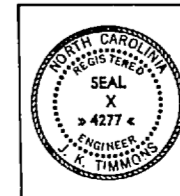

J. K. TIMMONS & ASSOC., INC. 134 WEST MAIN STREET RICHMOND, VIRGINIA CONSULTING ENGINEERS	DEPARTMENT OF THE NAVY NAVAL FACILITIES ENGINEERING COMMAND ATLANTIC DIVISION NORFOLK, VA.
DES. M.L.E. DR. CL. / DR. CHK. M.L.E. PROJ. MGR. M.L.E. CH. ENGR. J.W.H. SUBMITTED BY: [Signature] DATE: 11/16/74 FIRM NUMBER: [Blank] EFD: [Blank] RVD: [Blank] [Blank] APPROVED: [Signature] DATE: 11/20/74 OFFICER IN CHARGE: [Blank] DATE: 4 NOV 1974	NAVAL STATION NEW RIVER MARINE CORPS AIR STATION (HELICOPTER) JACKSONVILLE, FLORIDA UTILI Y EXPANSION WELLS SITE & ELECTRICAL NAVFAC DNG. NO. 4016929 CONTR. CONTR. NO. 462470-72 8-1155 SCALE: AS SHOWN SHEET: 02-73-1155 EXIT: 43 OF 83

1870
1871
1872
1873
1874
1875
1876
1877
1878
1879
1880
1881
1882
1883
1884
1885
1886
1887
1888
1889
1890
1891
1892
1893
1894
1895
1896
1897
1898
1899
1900
1901
1902
1903
1904
1905
1906
1907
1908
1909
1910
1911
1912
1913
1914
1915
1916
1917
1918
1919
1920
1921
1922
1923
1924
1925
1926
1927
1928
1929
1930
1931
1932
1933
1934
1935
1936
1937
1938
1939
1940
1941
1942
1943
1944
1945
1946
1947
1948
1949
1950
1951
1952
1953
1954
1955
1956
1957
1958
1959
1960
1961
1962
1963
1964
1965
1966
1967
1968
1969
1970
1971
1972
1973
1974
1975
1976
1977
1978
1979
1980
1981
1982
1983
1984
1985
1986
1987
1988
1989
1990
1991
1992
1993
1994
1995
1996
1997
1998
1999
2000
2001
2002
2003
2004
2005
2006
2007
2008
2009
2010
2011
2012
2013
2014
2015
2016
2017
2018
2019
2020
2021
2022
2023
2024
2025

1870
1871
1872
1873
1874
1875
1876
1877
1878
1879
1880
1881
1882
1883
1884
1885
1886
1887
1888
1889
1890
1891
1892
1893
1894
1895
1896
1897
1898
1899
1900
1901
1902
1903
1904
1905
1906
1907
1908
1909
1910
1911
1912
1913
1914
1915
1916
1917
1918
1919
1920
1921
1922
1923
1924
1925
1926
1927
1928
1929
1930
1931
1932
1933
1934
1935
1936
1937
1938
1939
1940
1941
1942
1943
1944
1945
1946
1947
1948
1949
1950
1951
1952
1953
1954
1955
1956
1957
1958
1959
1960
1961
1962
1963
1964
1965
1966
1967
1968
1969
1970
1971
1972
1973
1974
1975
1976
1977
1978
1979
1980
1981
1982
1983
1984
1985
1986
1987
1988
1989
1990
1991
1992
1993
1994
1995
1996
1997
1998
1999
2000
2001
2002
2003
2004
2005
2006
2007
2008
2009
2010
2011
2012
2013
2014
2015
2016
2017
2018
2019
2020
2021
2022
2023
2024
2025

1870
1871
1872
1873
1874
1875
1876
1877
1878
1879
1880
1881
1882
1883
1884
1885
1886
1887
1888
1889
1890
1891
1892
1893
1894
1895
1896
1897
1898
1899
1900
1901
1902
1903
1904
1905
1906
1907
1908
1909
1910
1911
1912
1913
1914
1915
1916
1917
1918
1919
1920
1921
1922
1923
1924
1925
1926
1927
1928
1929
1930
1931
1932
1933
1934
1935
1936
1937
1938
1939
1940
1941
1942
1943
1944
1945
1946
1947
1948
1949
1950
1951
1952
1953
1954
1955
1956
1957
1958
1959
1960
1961
1962
1963
1964
1965
1966
1967
1968
1969
1970
1971
1972
1973
1974
1975
1976
1977
1978
1979
1980
1981
1982
1983
1984
1985
1986
1987
1988
1989
1990
1991
1992
1993
1994
1995
1996
1997
1998
1999
2000
2001
2002
2003
2004
2005
2006
2007
2008
2009
2010
2011
2012
2013
2014
2015
2016
2017
2018
2019
2020
2021
2022
2023
2024
2025

REVISIONS			
NO.	DESCRIPTION	DATE	BY

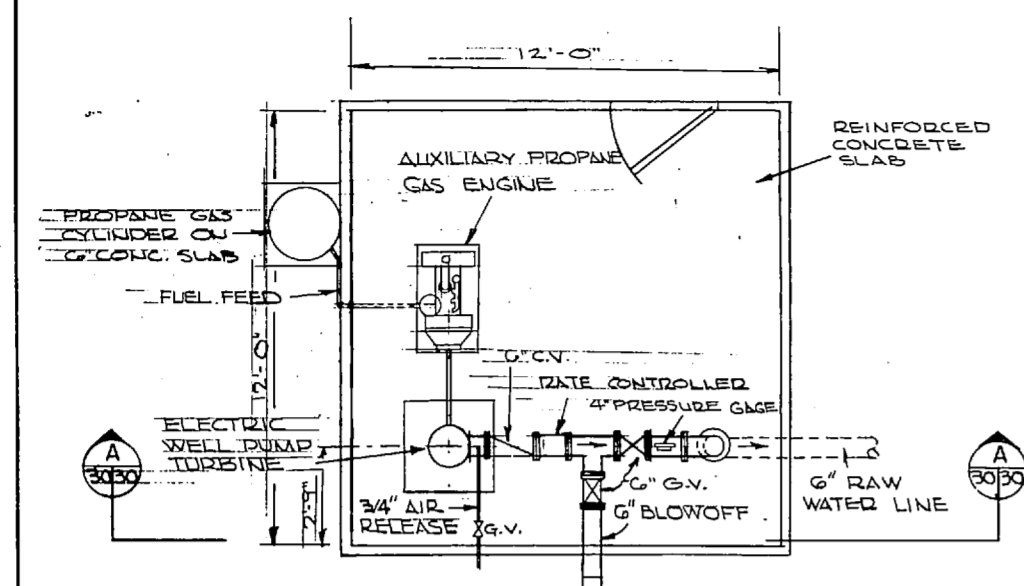

PIPING PLAN
SCALE: 3/8" = 1'-0"

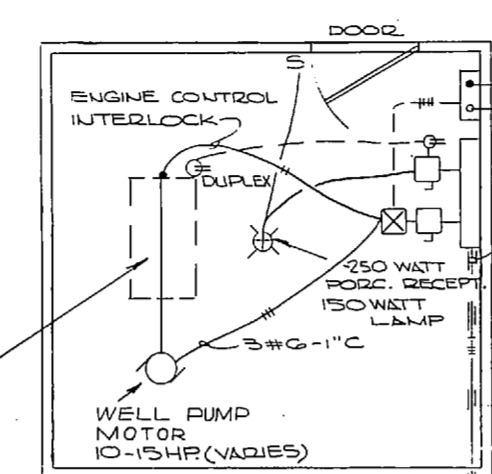

ELECTRICAL PLAN
NO SCALE

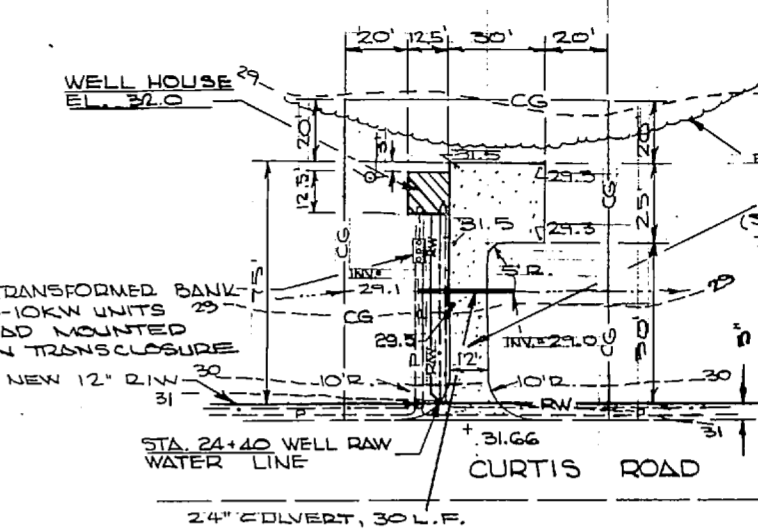

WELL SITE "O"
SCALE: 1" = 30'

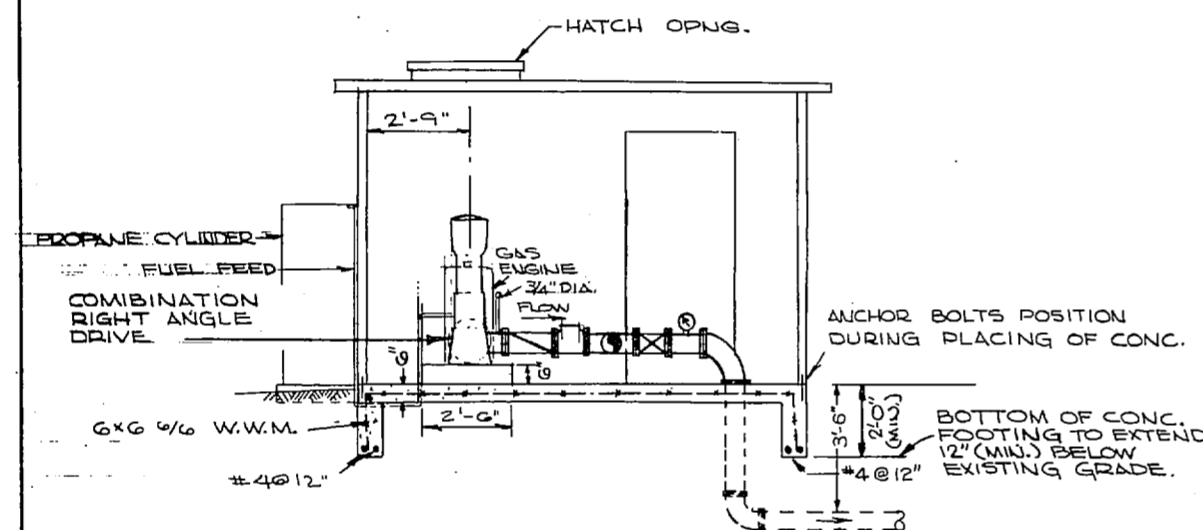

SECTION
SCALE: 3/8" = 1'-0"

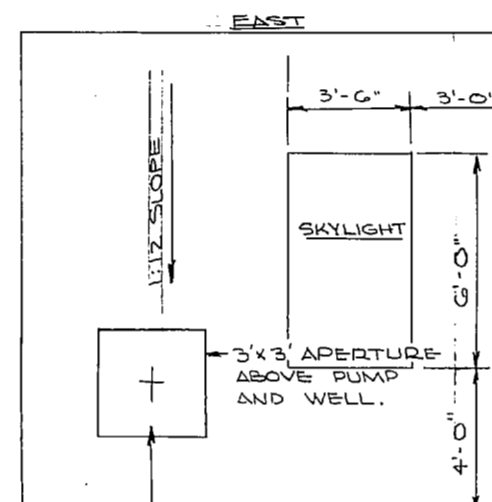

ROOF PLAN
3/8" = 1'-0"

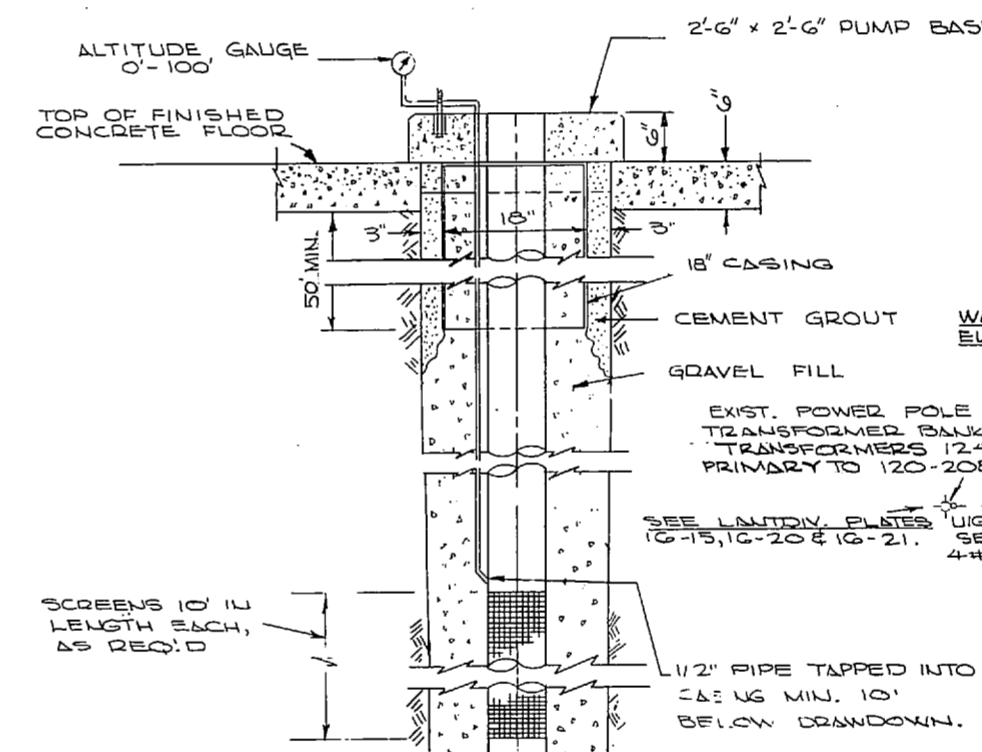

GRAVEL PACKED WELL
SCALE: 1" = 1'-0"

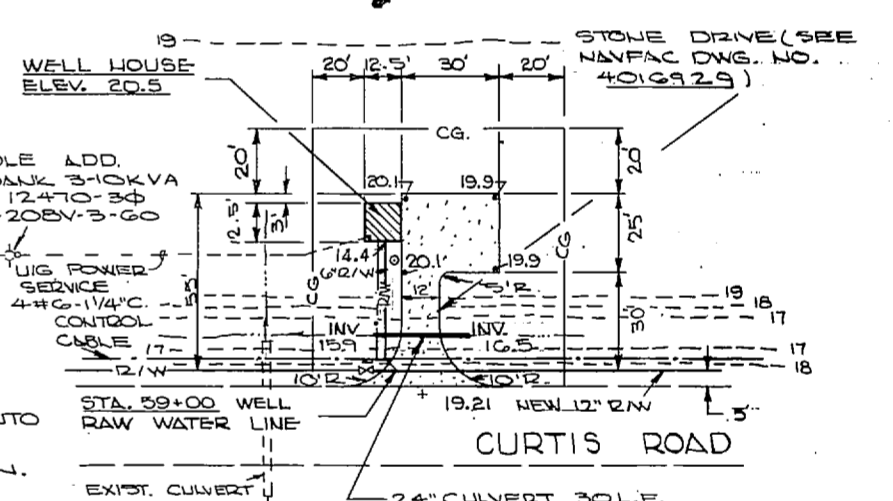

WELL SITE "R"
SCALE: 1" = 30'

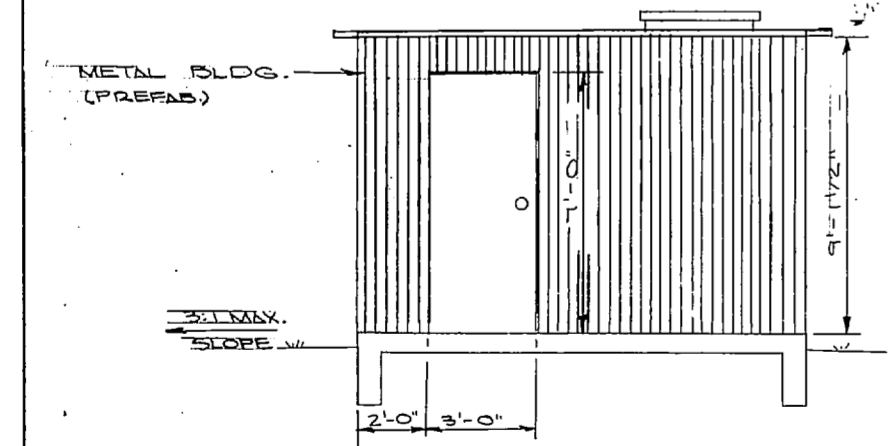

EAST ELEVATION
3/8" = 1'-0"

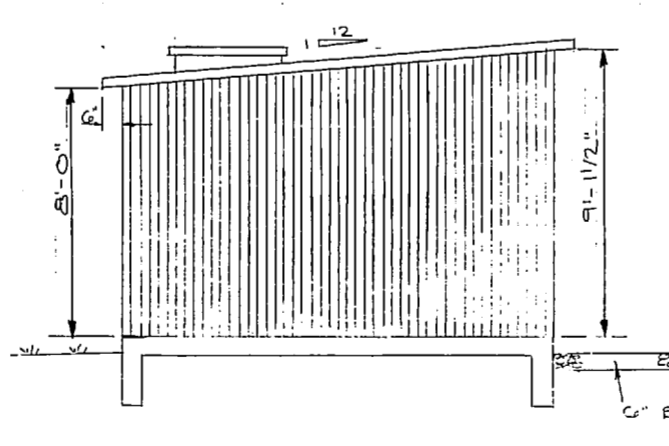

SOUTH ELEVATION
3/8" = 1'-0"

LEGEND
CG - LIMITS OF AREA TO BE CLEARED, TOPSOILED AND SEEDED.

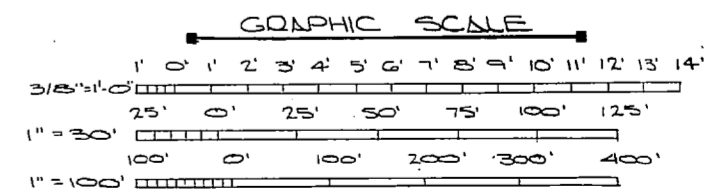

NOTE: SEE NAVFAC DWS. NO. 4016889 FOR ABBREY. & LEGEND.

NOTE: THIS IS A HALF-SIZE PRINT - USE GRAPHIC SCALE

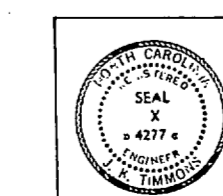

J. K. TIMMONS & ASSOC., INC. 134 WEST MAIN STREET RICHMOND, VIRGINIA CONSULTING ENGINEERS		DEPARTMENT OF THE NAVY NAVAL FACILITIES ENGINEERING COMMAND ATLANTIC DIVISION NAVAL STATION NORFOLK, VA.	
DES. M.L.E.P.C.L./D.B.P.H.M.L.E. PROJ. MGR. M.L.E.P.H. ENGR. J.L.L.L. SUBMITTED BY J.K. Timmons DATE 4/10/79 FIRM MEMBER PRINCIPAL		NEW RIVER MARINE CORPS AIR STATION (HELICOPTER) JACKSONVILLE, NORTH CAROLINA UTILITY EXPANSION	
E.P.D. NO. 4277 APPROVED FOR DATE 4/10/79 OFFICER IN CHARGE DATE 4/10/79		WELLS SITE B ELECTRICAL	
DRAWN BY J. K. Timmons		DRAWING NO. 4016930	
SCALE: AS SHOWN		SHEET 44 OF 83	

E.P.D. NO. 116930

REVISIONS			
NO.	DESCRIPTION	BY	DATE

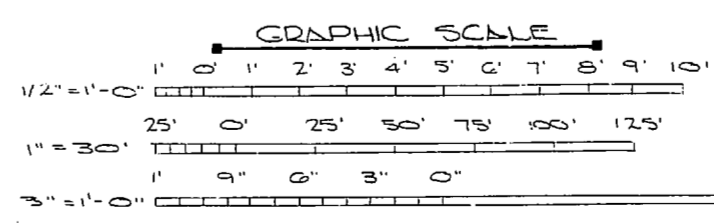
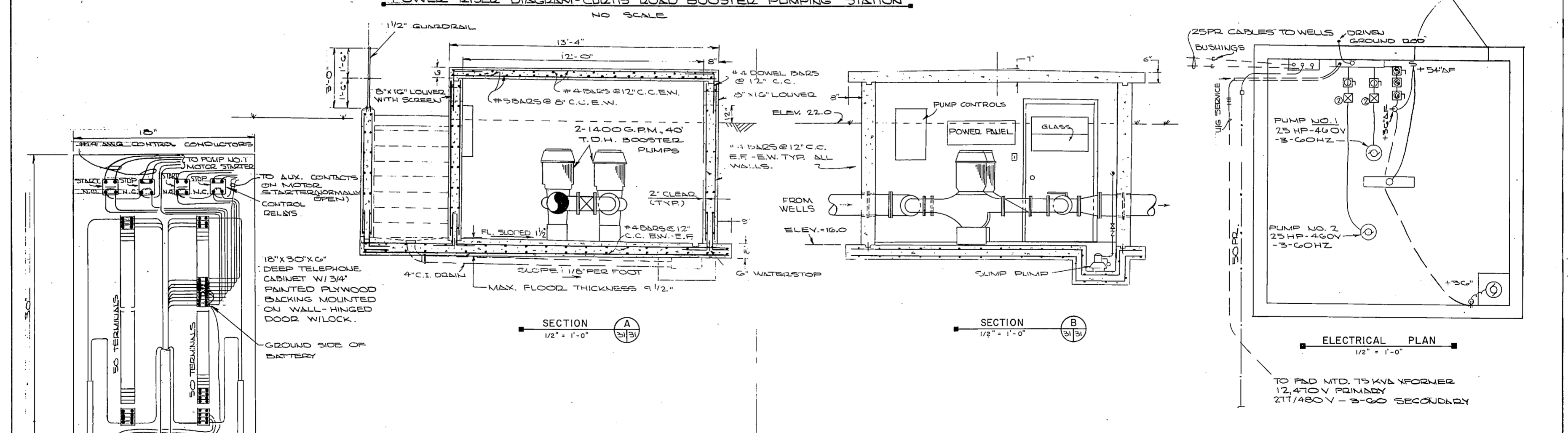
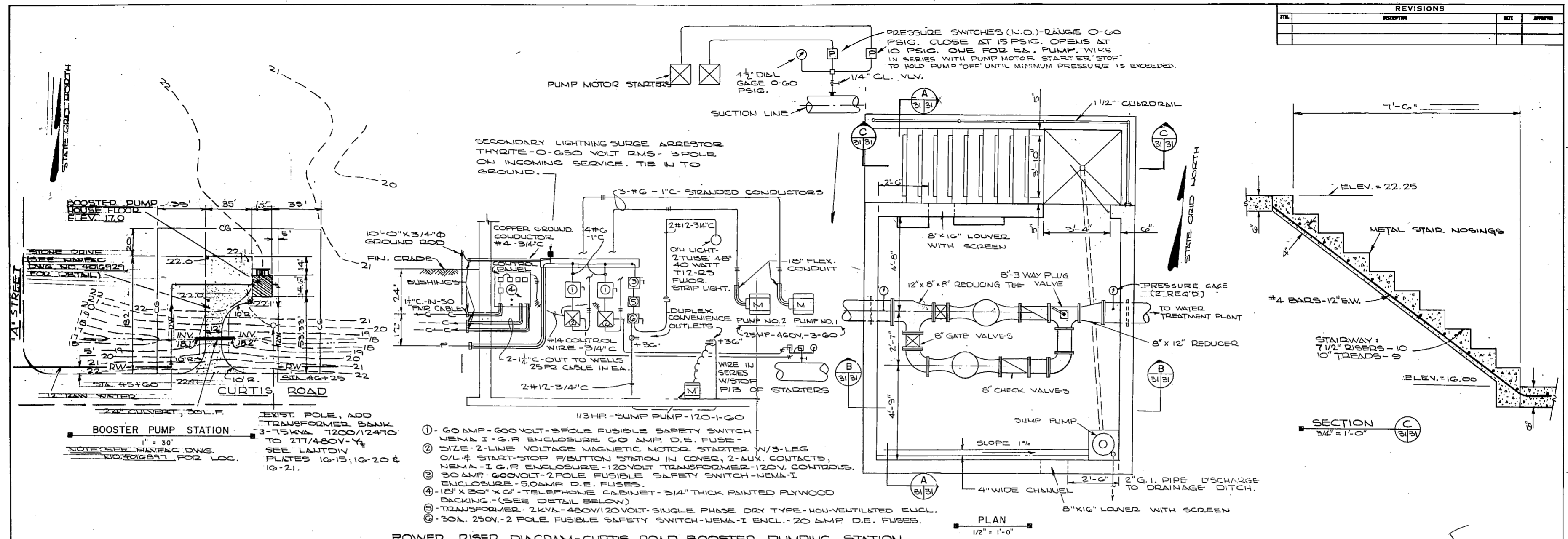

NOTE: THIS IS A HALF-SIZE PRINT - USE GRAPHIC SCALE

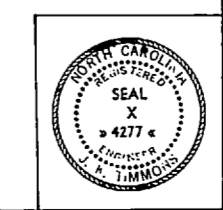

J. K. TIMMONS & ASSOC., INC. 134 WEST MAIN STREET RICHMOND, VIRGINIA CONSULTING ENGINEERS		DEPARTMENT OF THE NAVY NAVAL FACILITIES ENGINEERING COMMAND ATLANTIC DIVISION NAVAL STATION NORFOLK, VA.	
DES. BY: C. DR. CL. / O. S. CH. / B. B. S. C. PROJ. MGR. M. L. B. CH. ENGR. J. L. L. L. SUBMITTED BY: M. Z. B. C. O. DATE: 9/12/74 FIRM MEMBER: [Signature] PRINCIPAL: [Signature]		4 RIVER MARINE CORPS SIB STATION (HELICOPTER) 3-247-1111, 1-47TH GARR. WA UTILITY EXPANSION	
RAW WATER BOOSTER PUMPS		NO. 4277	
FIRM MEMBER: [Signature]		NO. 4277	
APPROVED: [Signature] DATE: 11/29/74		NO. 4277	
OFFICER IN CHARGE: [Signature] DATE: 11/29/74		NO. 4277	
APPROVED: [Signature] DATE: 11/29/74		NO. 4277	
FOR EFD FOR COMMANDER NAVFAC		NO. 4277	
SCALE: AS SHOWN		NO. 4277	
E.P.D. NO. 116931		NO. 4277	

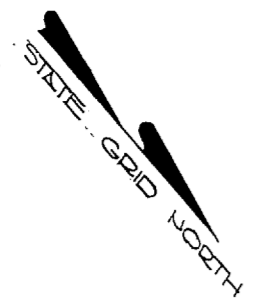

NORTH CAROLINA STATE COORDINATES

NR-22	N 359,461.32	E 2,468,435.00
NR-23	N 359,533.11	E 2,467,990.60

REVISIONS		
NO.	DESCRIPTION	DATE

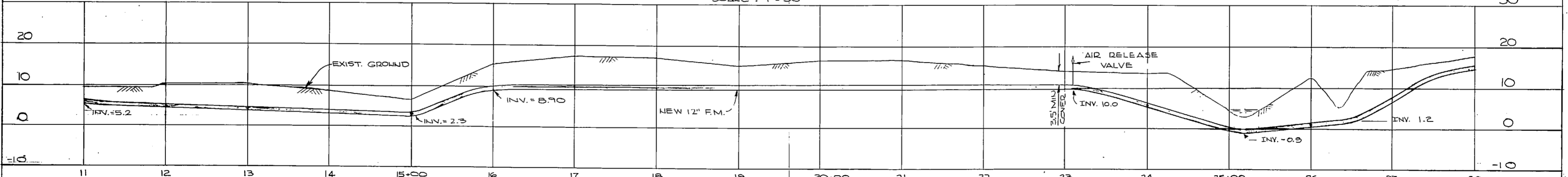
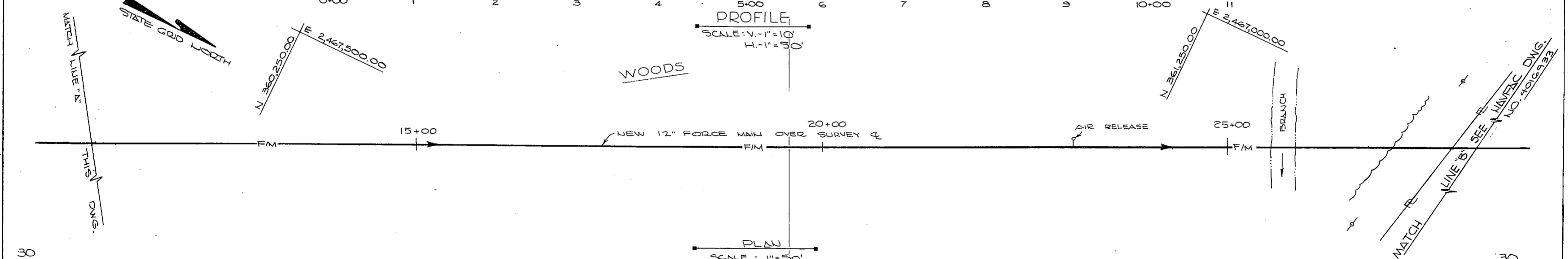
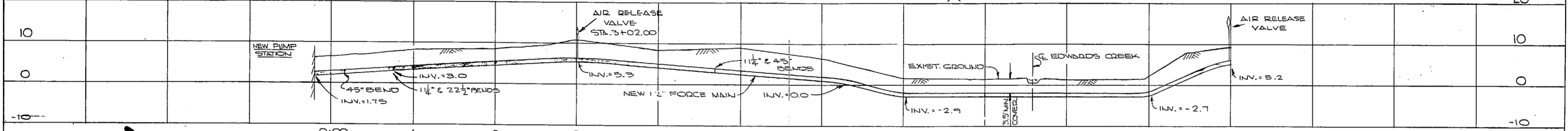
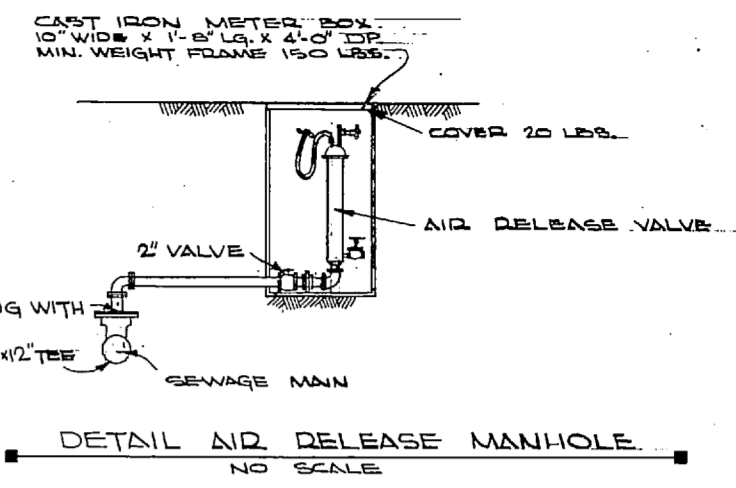
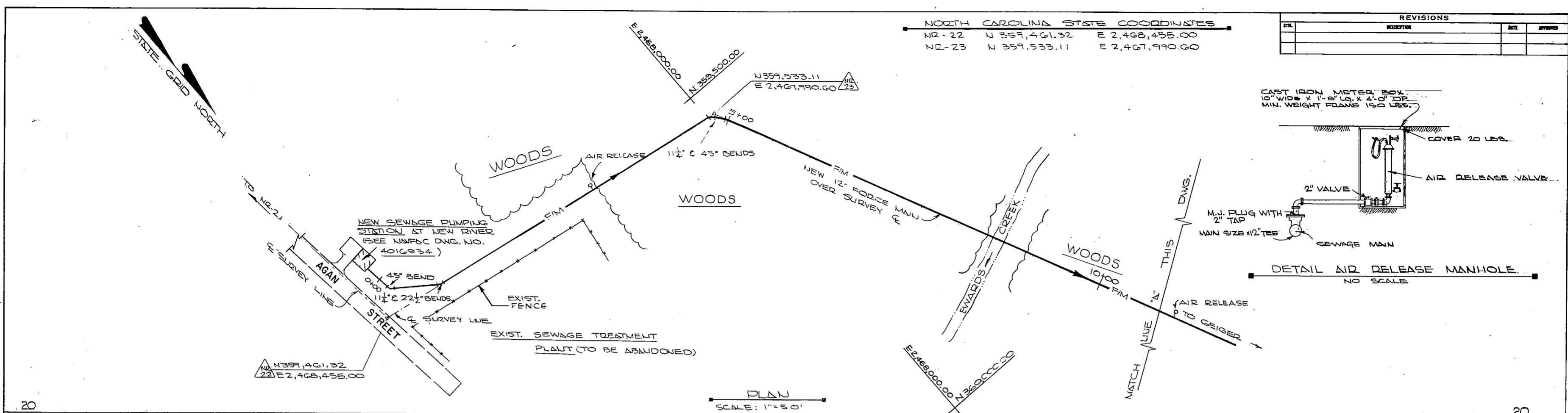

NOTE: SEE NAVFAC DNG'S NO. 4016889 AND NO. 4016934 FOR ABBREVIATIONS AND LEGEND.

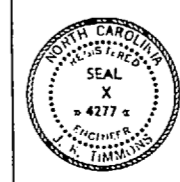
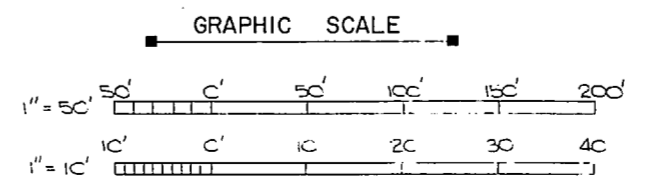

J. K. TIMMONS & ASSOC., INC. 1314 WEST MAIN STREET RICHMOND, VIRGINIA CONSULTING ENGINEERS		DEPARTMENT OF THE NAVY NAVAL FACILITIES ENGINEERING COMMAND ATLANTIC DIVISION NAVAL STATION NORFOLK, VA.	
DES. M.L.E. DR. C.L./D.B. CHK. M.L.E. PROJ. MGR. L.L. CH. ENGR. J.H.H. SUBMITTED BY: J.K.T. DATE: 9/12/74		NEW RIVER MARINE CORPS AIR STATION (HELICOPTER) JACKSONVILLE, NORTH CAROLINA UTILITY EXPANSION	
FIRM MEMBER PRINCIPAL E.P.D. RVD NO. 116 APPROVED: [Signature] DATE: 11/14/74 OFFICER IN CHARGE		NEW RIVER TO GEIGER FORCE MAIN	
SIZE: F	ENGINEERING NO.: 80091	NAVFAC DRAWING NO.: 4016932	SCALE: AS SHOWN
DATE: 1 NOV 1974		PROJECT NO.: 1155	SHEET: 46 OF 63
FOR E.P.D. FOR COMMANDER NAVFAC		SCALE: 1/8\"/>	

NOTE: THIS IS A HALF-SIZE PRINT - USE GRAPHIC SCALE

[Faint, illegible text, likely bleed-through from the reverse side of the page.]

[Faint, illegible text, likely bleed-through from the reverse side of the page.]

STATE GRID NORTH

NORTH CAROLINA STATE COORDINATES
 NR. 41 N 362,297.39 E 2,466,705.53
 NR. 42 N 362,707.34 E 2,466,839.89

REVISIONS			
NO.	DESCRIPTION	DATE	BY

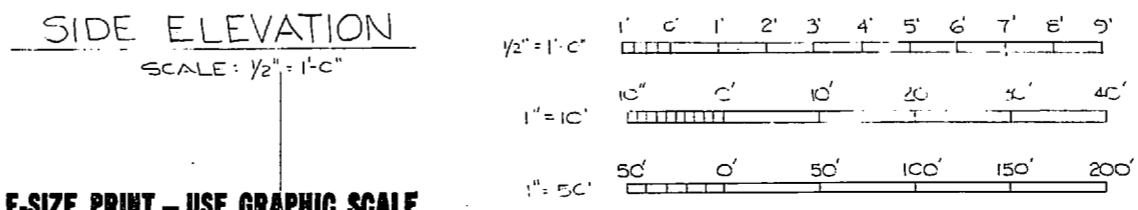
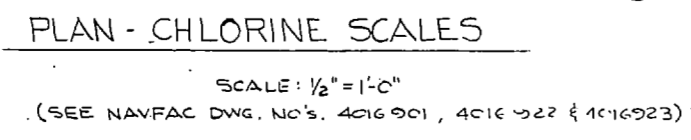
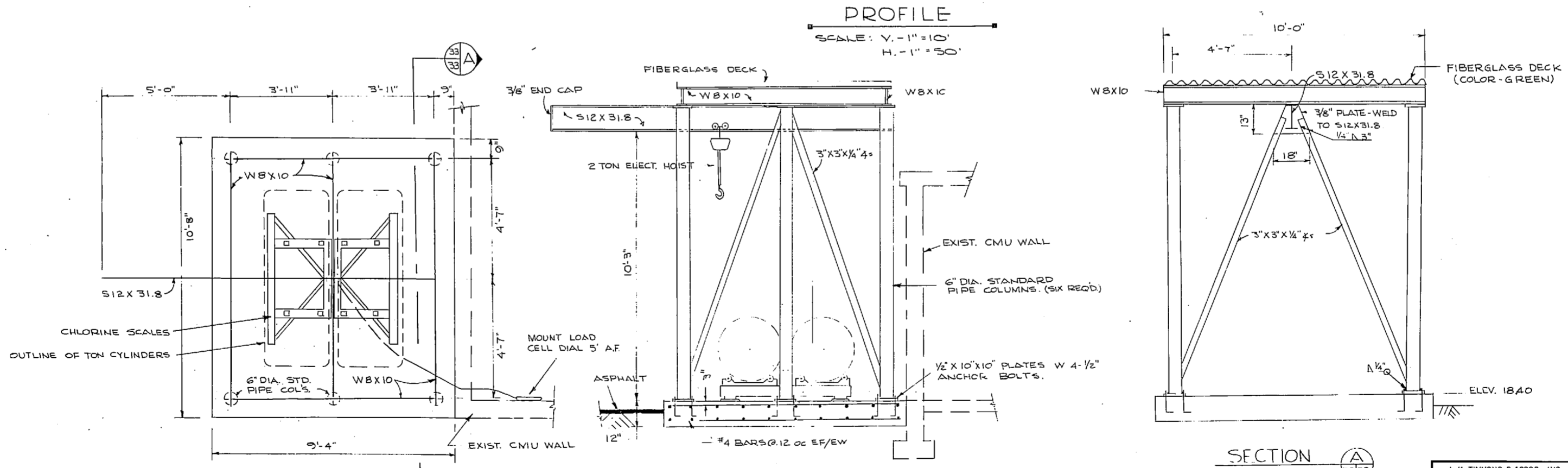
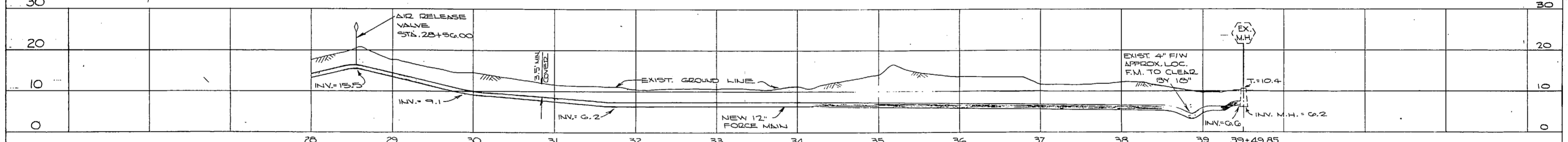
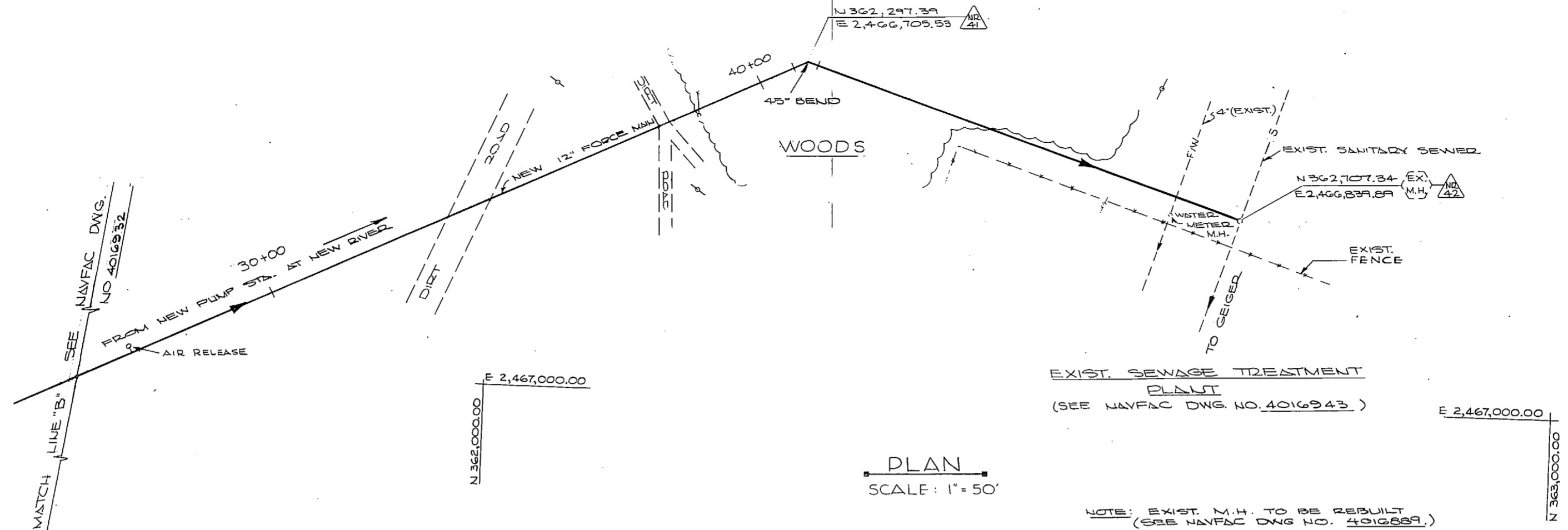

NOTE: THIS IS A HALF-SIZE PRINT - USE GRAPHIC SCALE

J. K. TIMMONS & ASSOC., INC.
 1314 WEST MAIN STREET
 RICHMOND, VIRGINIA
 CONSULTING ENGINEERS

DEPARTMENT OF THE NAVY NAVAL FACILITIES ENGINEERING COMMAND
ATLANTIC DIVISION
 NAVAL STATION NORFOLK, VA.

NEW RIVER MARINE TUGS AND STATION (HPLICOP/FRI)
 JACKSONVILLE, NORTH CAROLINA
UTILITY EXPANSION

NEW RIVER TO GEIGER
 FORCE MAIN

DES. M.L.E., D.C.L., D.B.H., M.L.E.
 PROJ. MGR. M.L.E., E.C.H., ENGR. J.L.L.L.
 SUBMITTED BY: Y.Y. Z. DATE: 9/12/74
 FIRM MEMBER: RVD - PRINCIPAL
 E.P.D. HO. 4277
 APPROVED: [Signature] DATE: 9/29/74
 OFFICIAL IN CHARGE: [Signature] DATE: 4 NOV 1974

SCALE: AS SHOWN
 SHEET: 47 OF 83
 E.F.D. NO. 116933

NORTH CAROLINA STATE COORDINATES
 NR. - 22 N. = 359,461.32 E. = 2,468,455.00

REVISIONS		
NO.	DESCRIPTION	DATE



- NOTES: (1) SEE NAVFAC DWG. NO. 4016932 FOR PLAN & PROFILE OF NEW 12" FORCE MAIN.
 (2) SEE NAVFAC DWG. NO. 4016938 FOR DETAILS OF PAVING ITEMS.
 (3) SEE NAVFAC DWG. NO. 4016941 FOR DETAILS OF FLOW MEASURING FLUME.
 (4) SEE NAVFAC DWG. NO. 4016933 FOR CONTINUATION OF 12" FORCE MAIN.
 (5) SEE NAVFAC DWG. NO. 4016895 FOR DEMOLITION OF EXIST. LIFTING STATION.

SYMBOL	ITEM DESIGNATION	DESCRIPTION
(AD)	ASPHALT DRIVEWAY	
(SG)	SLIDE GATE	
(FF)	FLOW MEASURING FLUME	
(DG)	DOUBLE STEEL (GALV.) GATE	
(F)	GALV. STEEL CHAIN LINK FENCE	
(NP)	NEW POWER POLE	
(PS)	NEW PUMP STATION BLDG.	
(SD)	12" STORM DRAIN (18L.F @ 0.50%)	
(S)	18" WET WELL INFLUENT PIPE (SANITARY SEWER)	
(FT)	550 GAL. FUEL OIL TANK (SEE NAVFAC DWG. NO. 4016957)	

NOTE: EXACT LOC. OF EXIST. WATER LINE TO BLDG. 1003 IS UNKNOWN. CONTRACTOR IS TO VERIFY AND DISCONNECT AND CAP AT 4" TIE-IN BEFORE DEMOLISHING BLDG. 1003 OR EXCAVATING FOR NEW SEW.

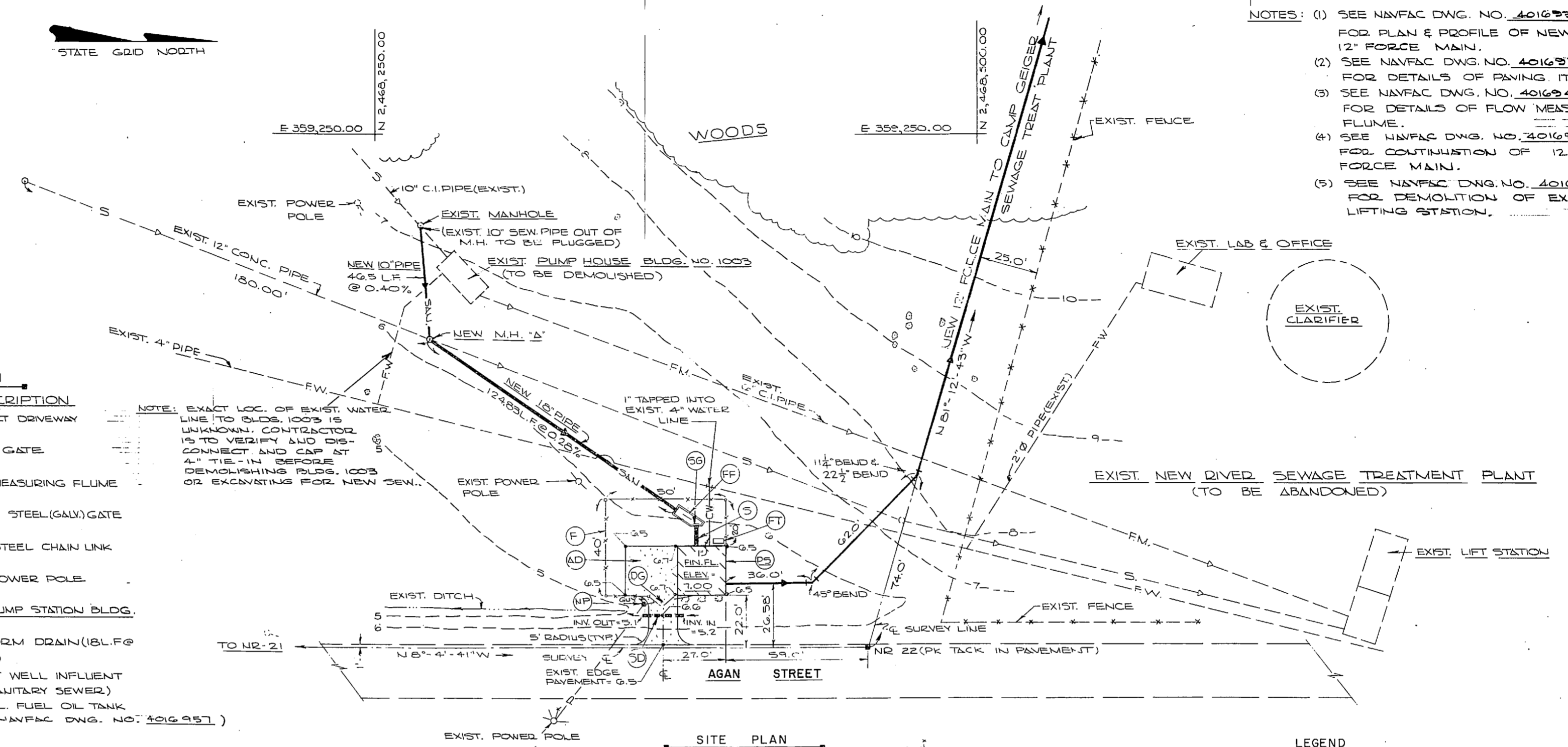

SITE PLAN
 SCALE: 1" = 20'

ITEM	EXISTING	NEW
FRESH WATER LINE	—FW—	—CW—
SANITARY SEWER	—S—	—SAN—
CHAIN LINK FENCE	—X—X—	—X—X—
FORCE MAIN	—FM—	—FM—
SURVEY LINE	NONE	—S—
CULVERT	—C—C—	—C—C—
STRUCTURES AND EDGE / PAVEMENT	—	—
CONTOUR LINES	—S—	NONE
SPOT ELEVATIONS	NONE	—G.O—
OVERHEAD POWER LINES	—O—	—P—

PLANTINGS:
 NO. REQUIRED - 3 EACH; TYPE - JAPANESE HOLLY (ILEX CRENATA)
 SPACING - 8' 0" CC; 2' HEIGHT (MINIMUM).

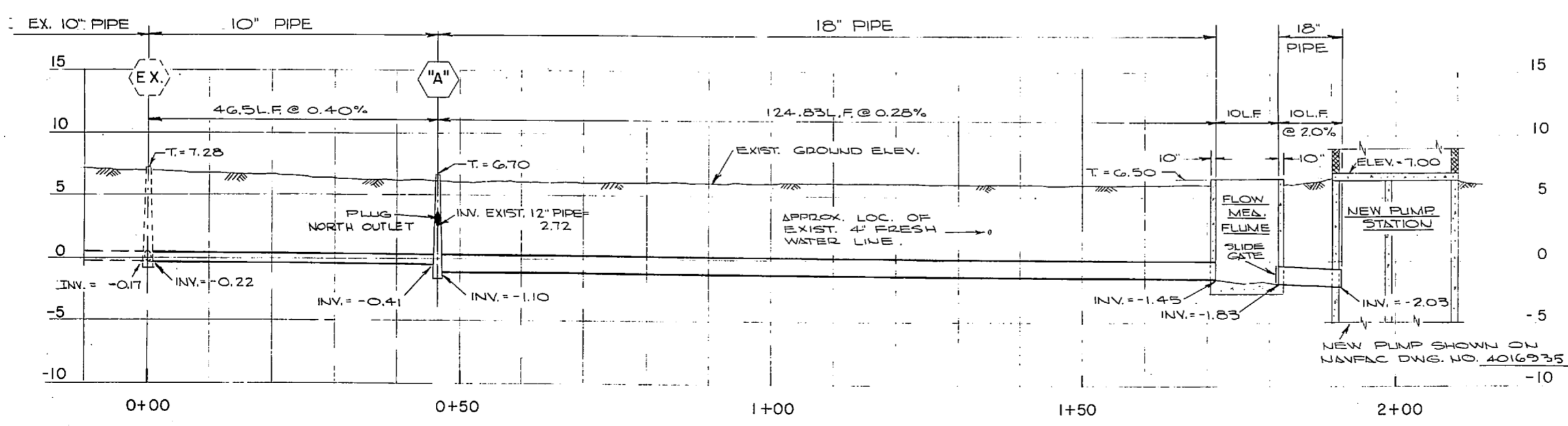

PROFILE - NEW INFLUENT SANITARY SEWER
 SCALE: VER. - 1" = 5'
 HOR. - 1" = 10'

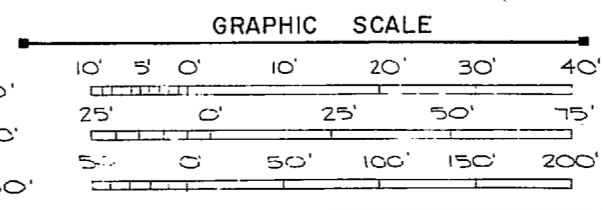

NOTE: THIS IS A HALF-SIZE PRINT - USE GRAPHIC SCALE

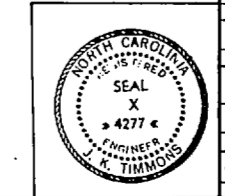

J. K. TIMMONS & ASSOC., INC. 1314 WEST MAIN STREET RICHMOND, VIRGINIA CONSULTING ENGINEERS	DEPARTMENT OF THE NAVY NAVAL FACILITIES ENGINEERING COMMAND ATLANTIC DIVISION NAVAL STATION NORFOLK, VA.	
	NEW RIVER PUMP STATION (HELICOPTER) UTILITY EXPANSION	
DES. M.L.E., DR. C.L., D.B., CH. M.L.E. PROJ. MGR. M.L.E., E.C.H. ENGR. J.L.L.L. SUBMITTED BY: <i>[Signature]</i> DATE: 9/12/74 FIRM MEMBER: PRINCIPAL	NEW RIVER PUMP STATION SITE PLAN	
E.F.D. NO. 4277 APPROVED: <i>[Signature]</i> DATE: 9/10/74 OFFICER IN CHARGE	SIZE: F CODE: 80091	NAVFAC DRAWING NO. 4016934 CONTROL: 4016934
SCALE: 1" = 20' (SITE PLAN) SHEET: 48 OF 83		E.F.D. NO. 116934

1850
1851
1852
1853
1854
1855
1856
1857
1858
1859
1860
1861
1862
1863
1864
1865
1866
1867
1868
1869
1870
1871
1872
1873
1874
1875
1876
1877
1878
1879
1880
1881
1882
1883
1884
1885
1886
1887
1888
1889
1890
1891
1892
1893
1894
1895
1896
1897
1898
1899
1900

1901
1902
1903
1904
1905
1906
1907
1908
1909
1910
1911
1912
1913
1914
1915
1916
1917
1918
1919
1920
1921
1922
1923
1924
1925
1926
1927
1928
1929
1930
1931
1932
1933
1934
1935
1936
1937
1938
1939
1940
1941
1942
1943
1944
1945
1946
1947
1948
1949
1950
1951
1952
1953
1954
1955
1956
1957
1958
1959
1960
1961
1962
1963
1964
1965
1966
1967
1968
1969
1970
1971
1972
1973
1974
1975
1976
1977
1978
1979
1980
1981
1982
1983
1984
1985
1986
1987
1988
1989
1990
1991
1992
1993
1994
1995
1996
1997
1998
1999
2000

REVISIONS			
NO.	DESCRIPTION	DATE	APPROVED

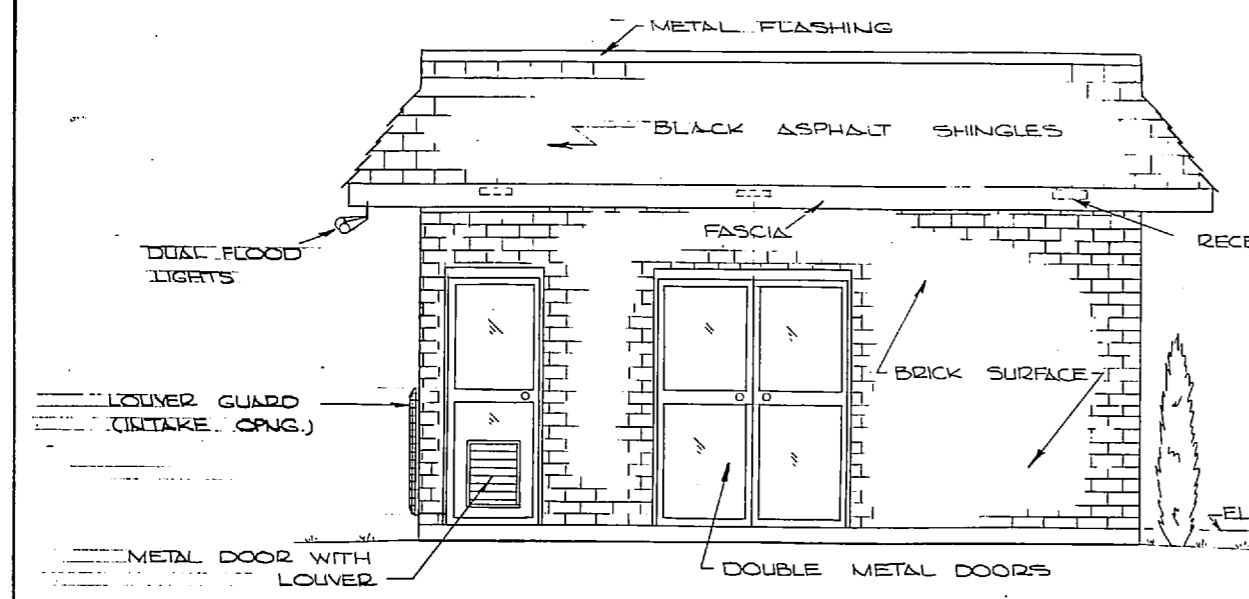

SOUTH ELEVATION
SCALE: 3/8" = 1'-0"

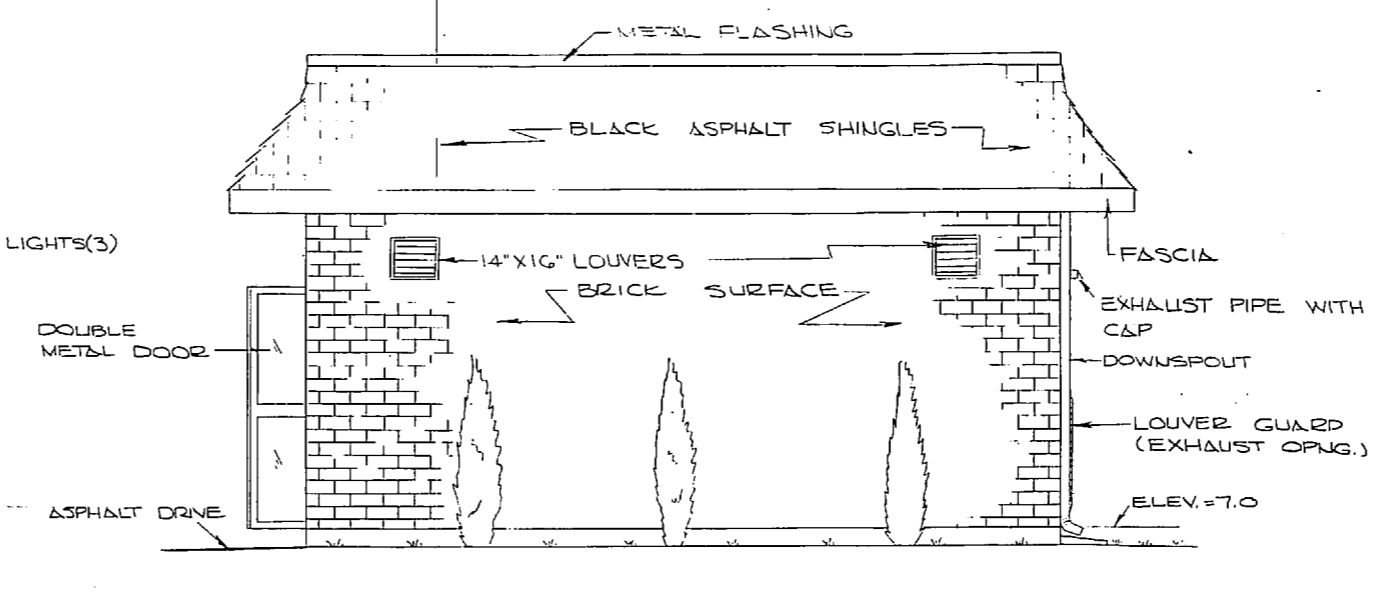
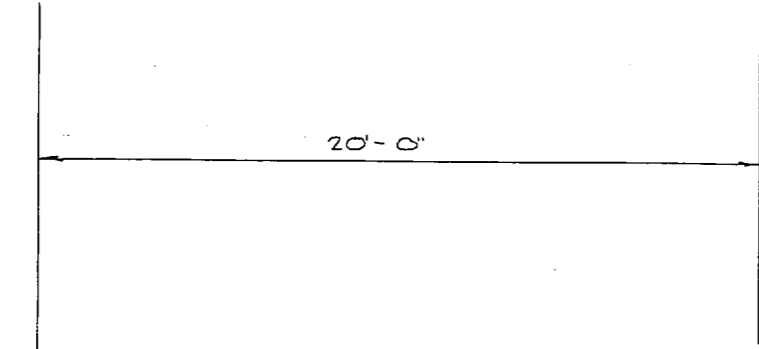

EAST ELEVATION
SCALE: 3/8" = 1'-0"

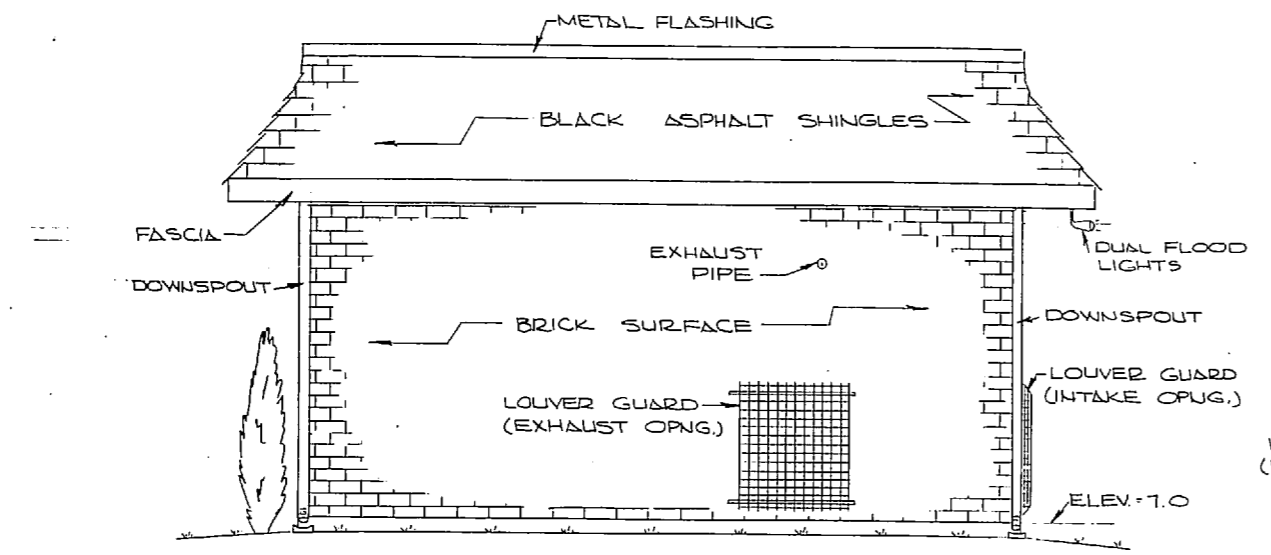
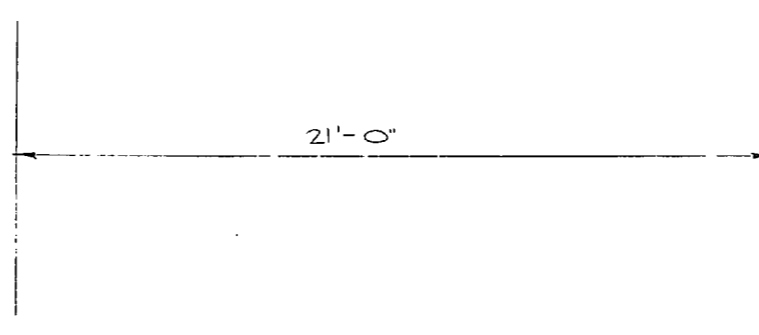

NORTH ELEVATION
SCALE: 3/8" = 1'-0"

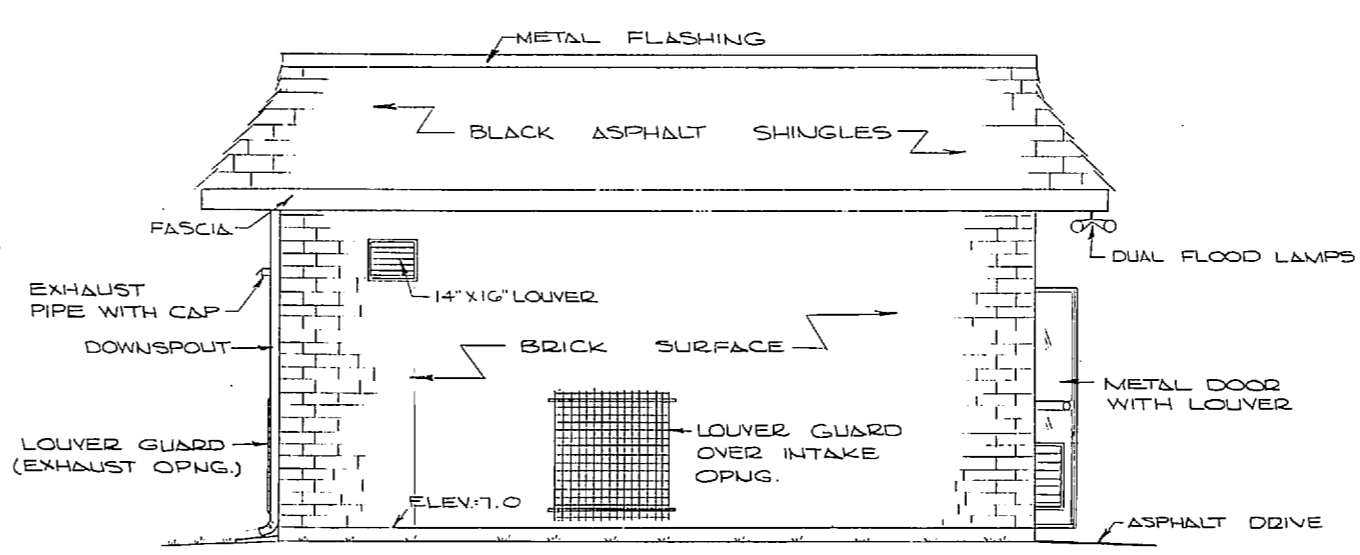
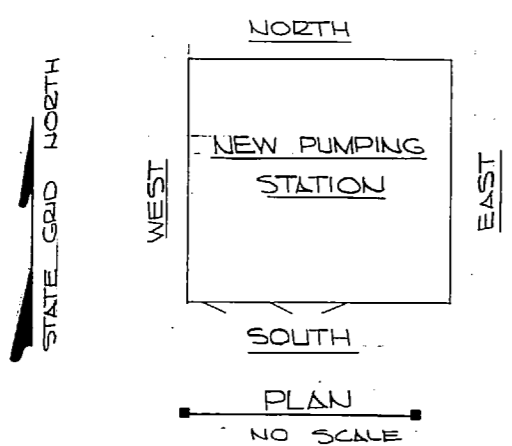

WEST ELEVATION
SCALE: 3/8" = 1'-0"

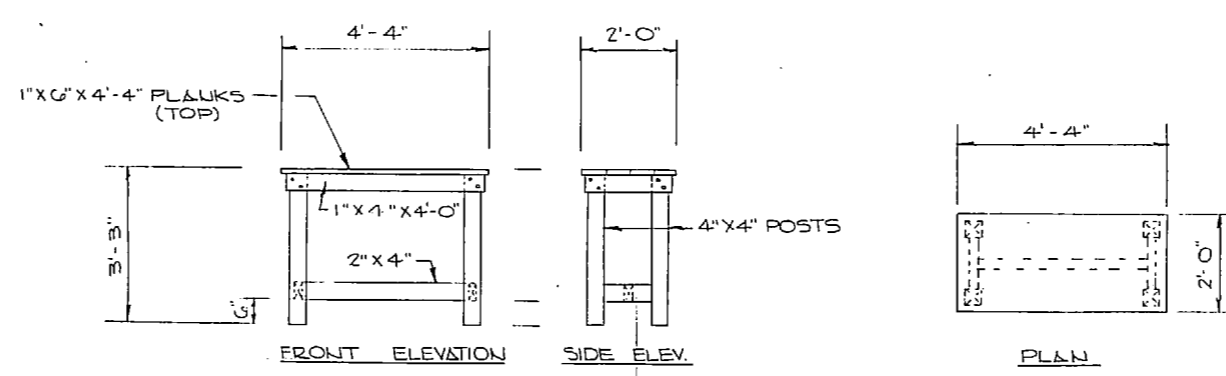

WORK TABLE DETAILS
SCALE: 1/2" = 1'-0"

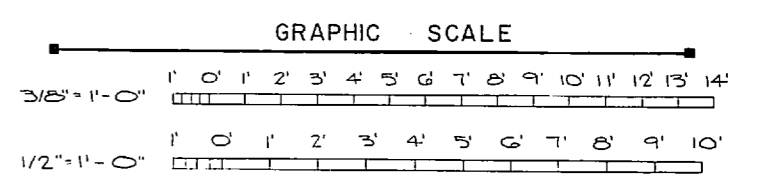

NOTE: THIS IS A HALF-SIZE PRINT - USE GRAPHIC SCALE

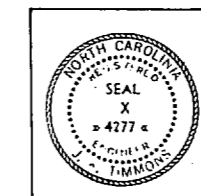

J. K. TIMMONS & ASSOC., INC. 1314 WEST MAIN STREET RICHMOND, VIRGINIA CONSULTING ENGINEERS		DEPARTMENT OF THE NAVY NAVAL FACILITIES ENGINEERING COMMAND ATLANTIC DIVISION NAVAL STATION NORFOLK, VA.	
DES. M.L.E. DR. C.L. / O. BLACK, M.L.E. PROJ. MGR. K.A.L. BECH. ENGR. J.L.H. SUBMITTED BY: M. Z. E.C.O. DATE: 7/12/74		NEW RIVER MARINE CORPS AIR STATION (HELICOPTER) JACKSONVILLE, NORTH CAROLINA UTILITY EXPANSION	
FIRM MEMBER: MCE RVD: ZTU HD: JLV		NEW RIVER PUMP STATION ELEVATIONS	
APPROVED: [Signature] DATE: 4 NOV 74	OFFICER IN CHARGE	SIZE: F	CORE IDENT. NO.: 80091
APPROVED: [Signature] DATE: 4 NOV 74	OFFICER IN CHARGE	NAVFAC DRAWING NO.: 4016935	CONTRACT CONTROL NO.: 1520-1-155
SCALE: AS SHOWN		SHEET: 49	OF 83

E.F.D. NO. 116935

REVISIONS		
NO.	DESCRIPTION	DATE

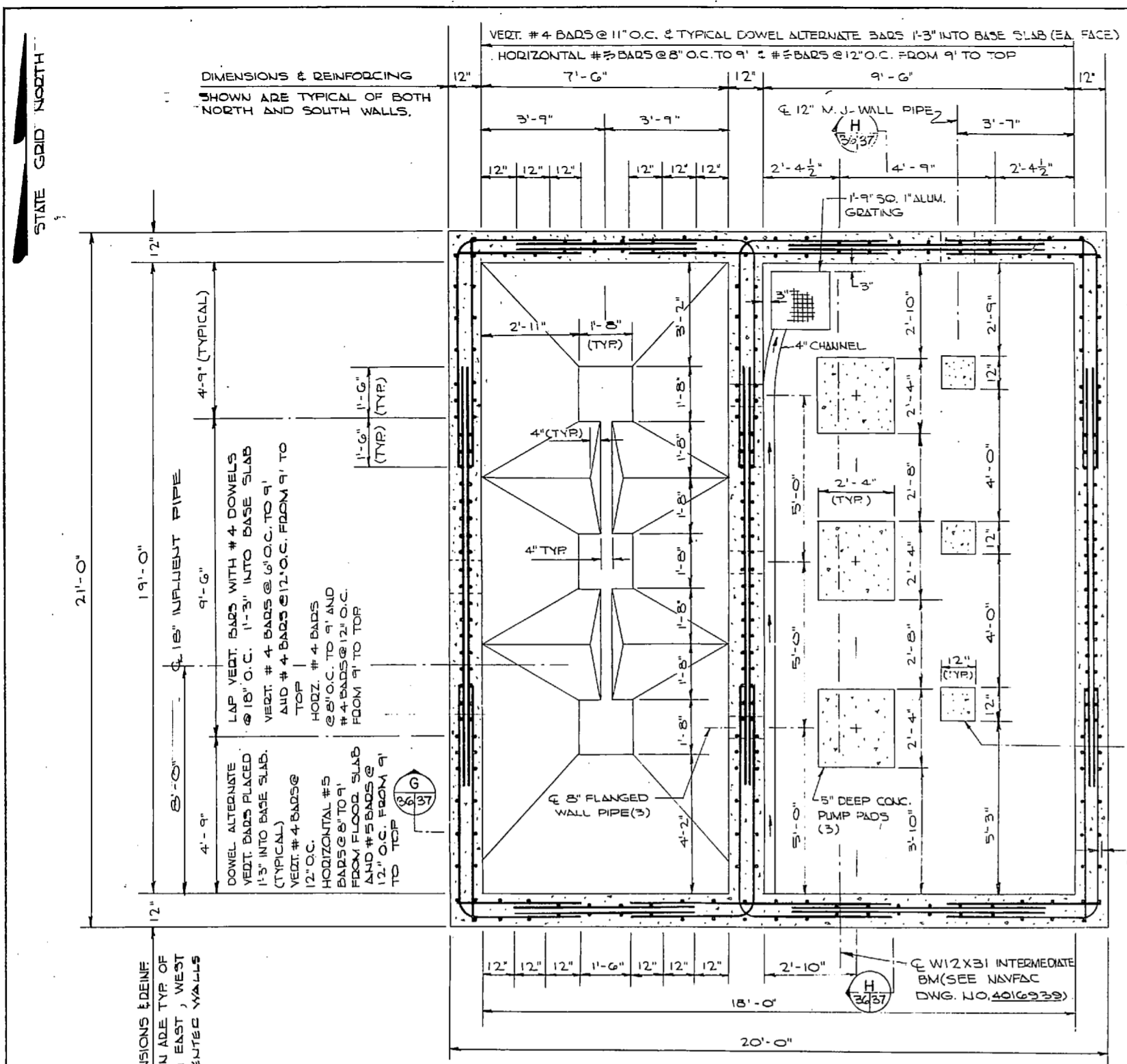

PLAN - WET & DRY WELLS
 REINF. STEEL & LAYOUT DIMS.
 SCALE: 1/2" = 1'-0"

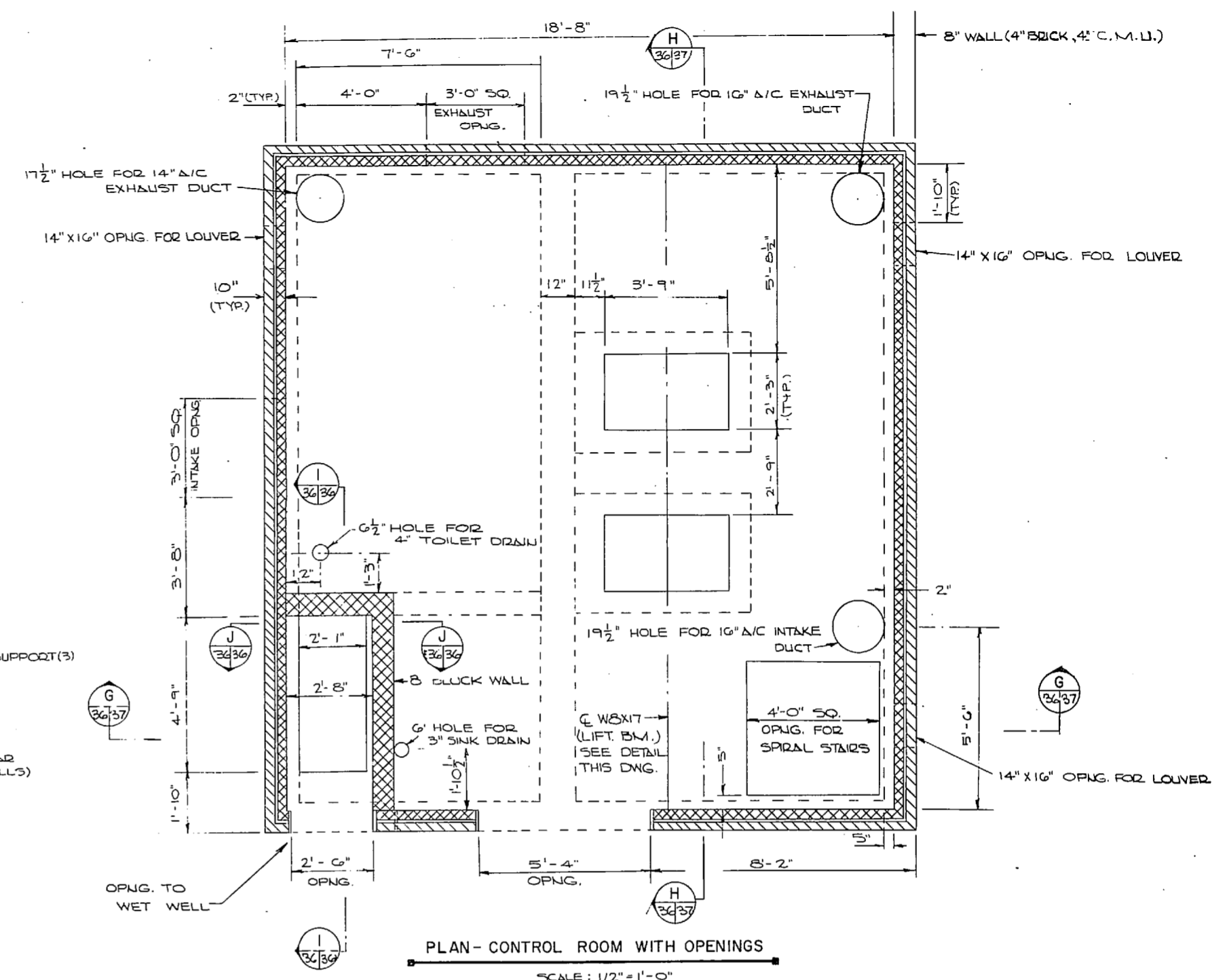

PLAN - CONTROL ROOM WITH OPENINGS
 SCALE: 1/2" = 1'-0"

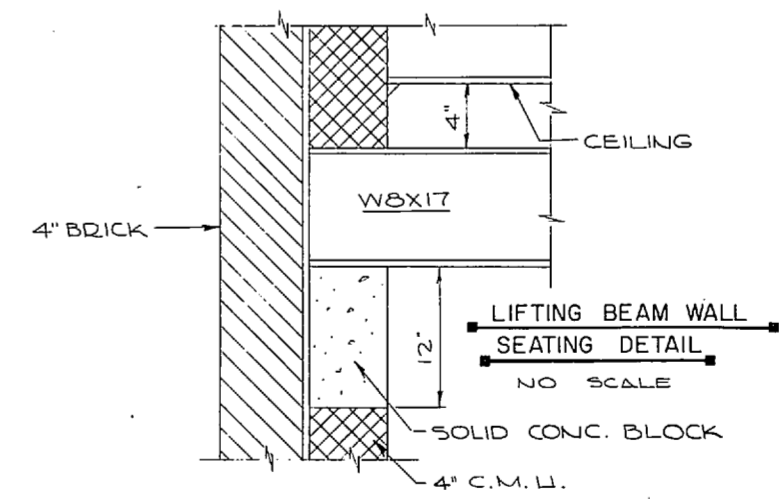

LIFTING BEAM WALL SEATING DETAIL
 NO SCALE

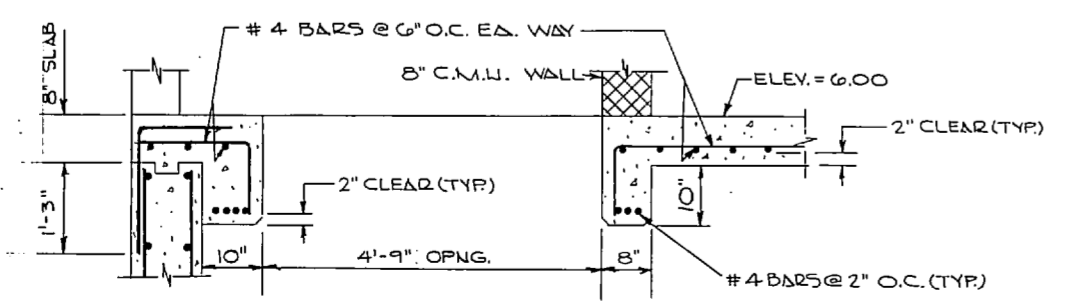

SECTION
 SCALE: 3/4" = 1'-0"

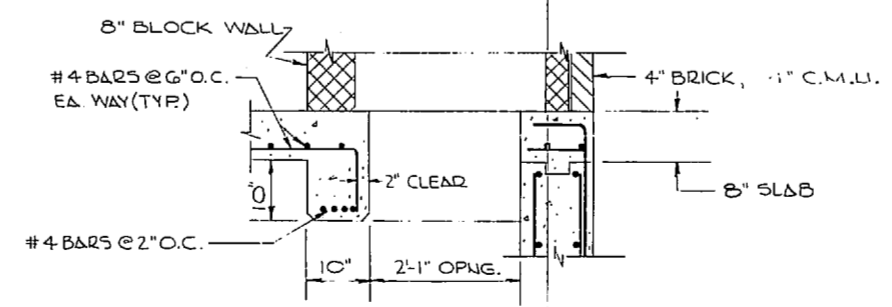

SECTION
 SCALE: 3/4" = 1'-0"

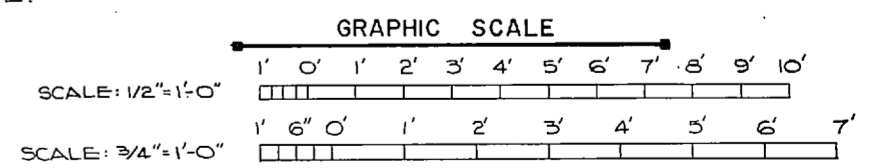

J. K. TIMMONS & ASSOC., INC. 1314 WEST MAIN STREET RICHMOND, VIRGINIA CONSULTING ENGINEERS		DEPARTMENT OF THE NAVY NAVAL FACILITIES ENGINEERING COMMAND ATLANTIC DIVISION NAVAL STATION NORFOLK, VA. NEW RIVER MARINE CORPS AIR STATION (HELICOPTER) JACKSONVILLE, NORTH CAROLINA UTILITY EXPANSION	
DES. M.L.E. DR. C.L. / D.B. CHK. M.L.E. PROJ. MGR. M.L.E. CH. ENGR. J.L.L.L. SUBMITTED BY: DATE: 9/12/74 FIRM MEMBER: RVD: PRINCIPAL HD: DIS: DATE: 7/24/74 APPROVED: DATE: 11/27/74 OFFICER IN CHARGE: J. K. TIMMONS APPROVED: DATE: 11/27/74		SIZE: CODE IDENT. NO.: NAVFAC DRAWING NO.: F 80091 4016936 CONSTR. CONTR. NO.: 73 B-1155 SCALE: A - SHOW Y SPEC: 05-73-1155 EXIST: 50 # 83	

NOTE: THIS IS A HALF-SIZE PRINT - USE GRAPHIC SCALE

1944
1945
1946
1947
1948
1949
1950
1951
1952
1953
1954
1955
1956
1957
1958
1959
1960
1961
1962
1963
1964
1965
1966
1967
1968
1969
1970
1971
1972
1973
1974
1975
1976
1977
1978
1979
1980
1981
1982
1983
1984
1985
1986
1987
1988
1989
1990
1991
1992
1993
1994
1995
1996
1997
1998
1999
2000
2001
2002
2003
2004
2005
2006
2007
2008
2009
2010
2011
2012
2013
2014
2015
2016
2017
2018
2019
2020
2021
2022
2023
2024
2025

REVISIONS			
NO.	DESCRIPTION	DATE	BY

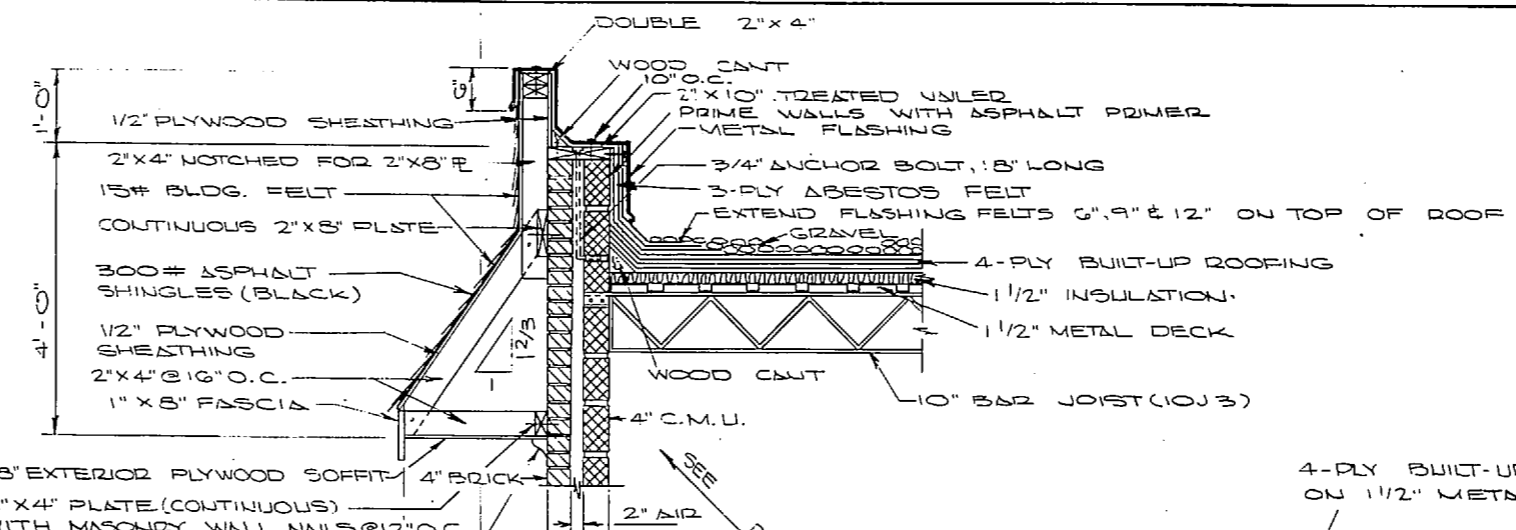

10" OPEN WEB STEEL JOIST (10J3) @ 3'-0" O.C., PROVIDE 2 ROWS OF BRIDGING @ 6'-0" O.C.

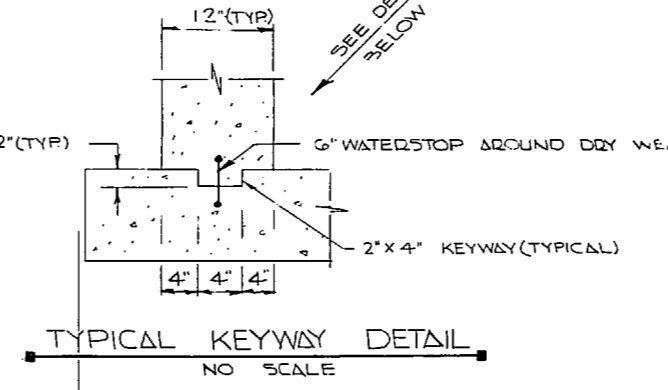
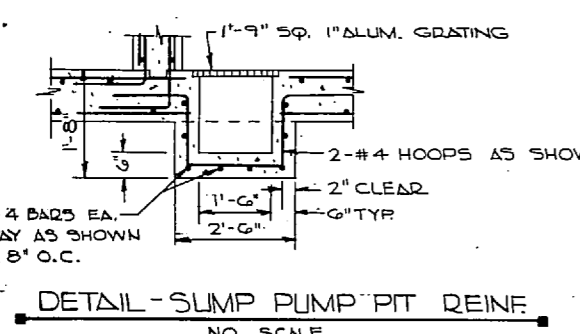
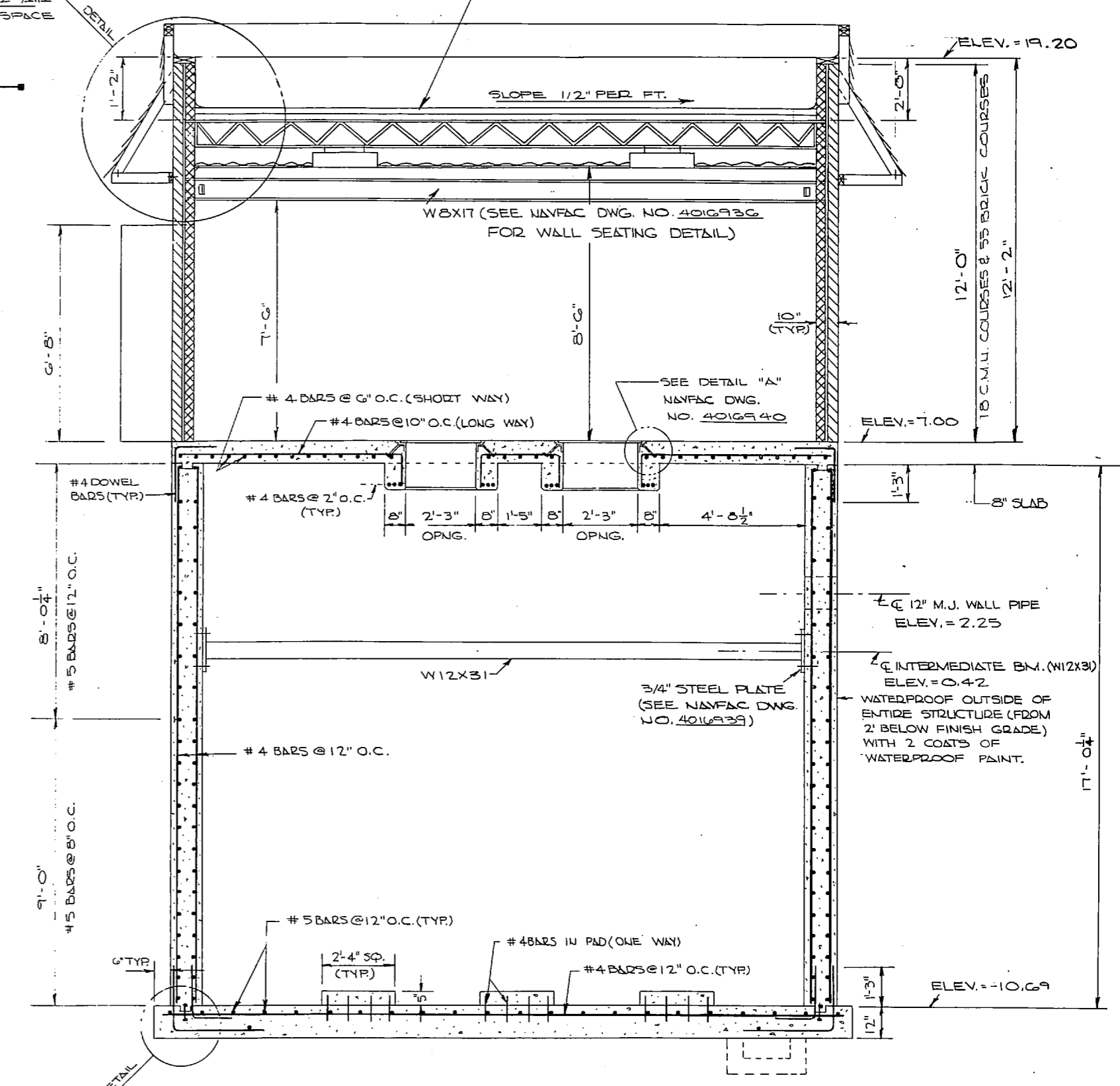
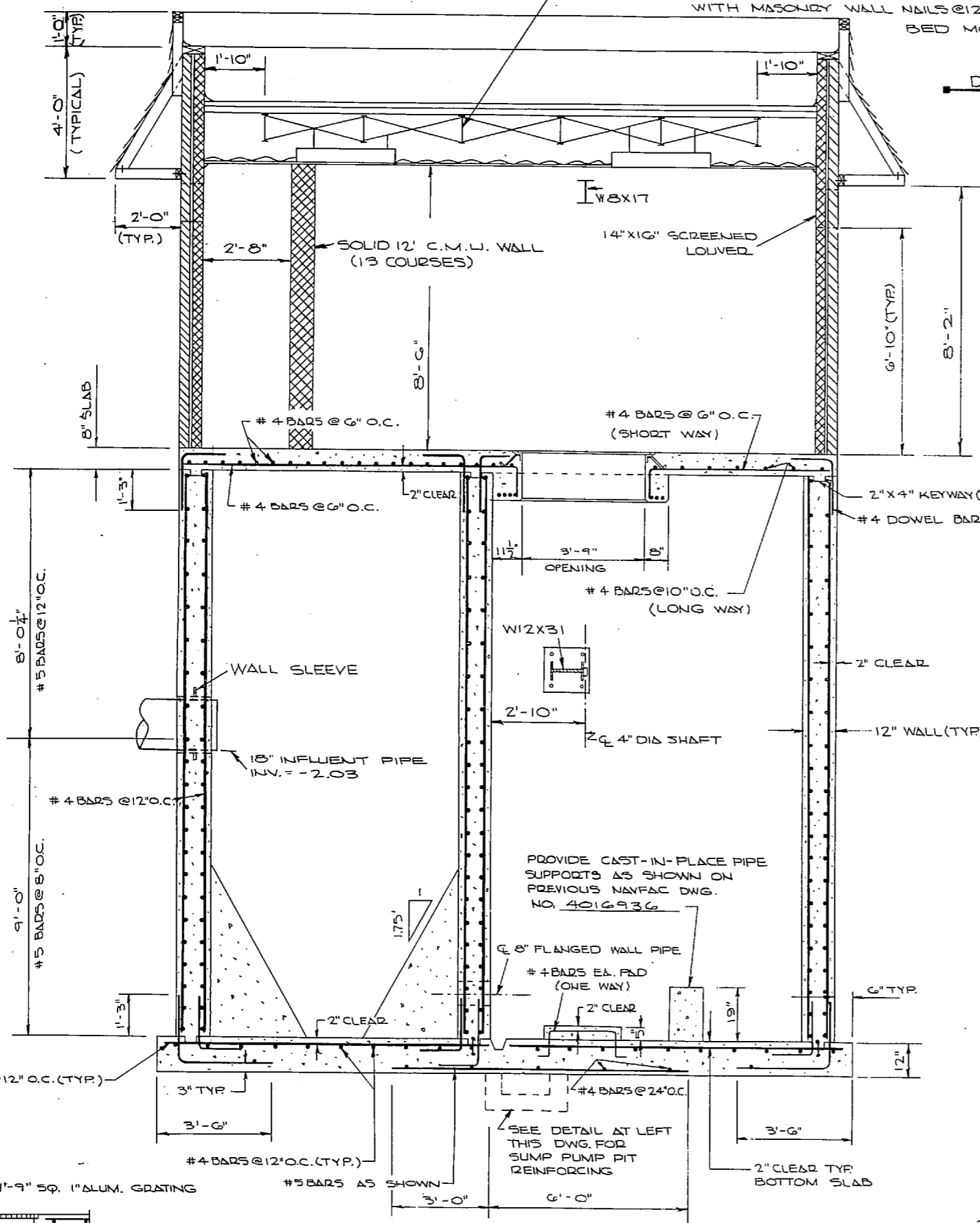

NOTE: THIS IS A HALF-SIZE PRINT - USE GRAPHIC SCALE

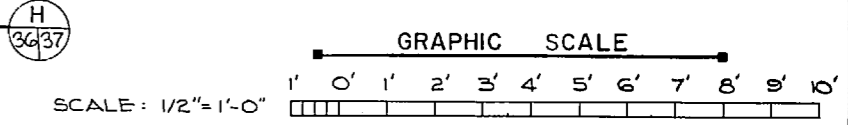

J. K. TIMMONS & ASSOC., INC. 1314 WEST MAIN STREET RICHMOND, VIRGINIA CONSULTING ENGINEERS		DEPARTMENT OF THE NAVY NAVAL FACILITIES ENGINEERING COMMAND ATLANTIC DIVISION NORFOLK, VA.	
DES. M.L.E. DR. C.L. DR. CHK. M.L.E. PROD. MGR. N.A.L. DR. ENGR. J.H.H. SUBMITTED BY: M.S. Date 9/27/72 FIRM MEMBER: RVD (CD) PRINCIPAL EFD (CD) DIR (CD)		NEW RIVER MARINE CORPS AIR STATION (HELICOPTER) JACKSONVILLE, NORTH CAROLINA UTILITY EXPANSION NEW RIVER PUMP STATION STRUCTURAL	
APPROVED: [Signature] OFFICER IN CHARGE DATE: 8 NOV 1974	SEAL 4277	SIZE: F CODE BOOK NO.: 80091 CONTROL NO.: 4016937	DATE: 8 NOV 1974 SCALE: AS SHOWN SHEET: 51 OF 83 E.F.D. NO. 116937

[Faint, illegible text, likely bleed-through from the reverse side of the page.]

[Faint, illegible text, likely bleed-through from the reverse side of the page.]

REVISIONS			
NO.	DESCRIPTION	DATE	APPROVED

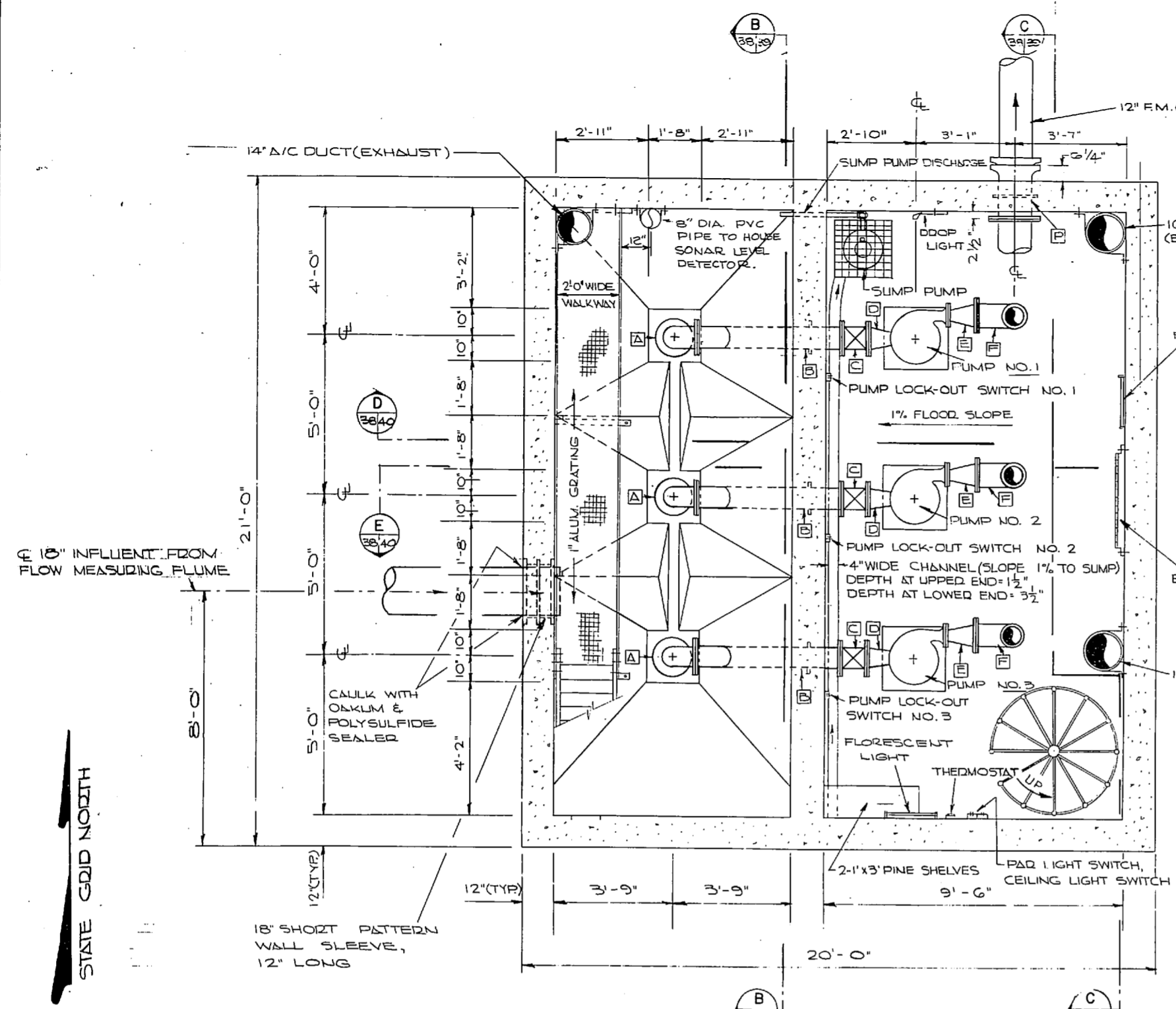

PLAN - WET & DRY WELLS
SCALE: 1/2" = 1'-0"

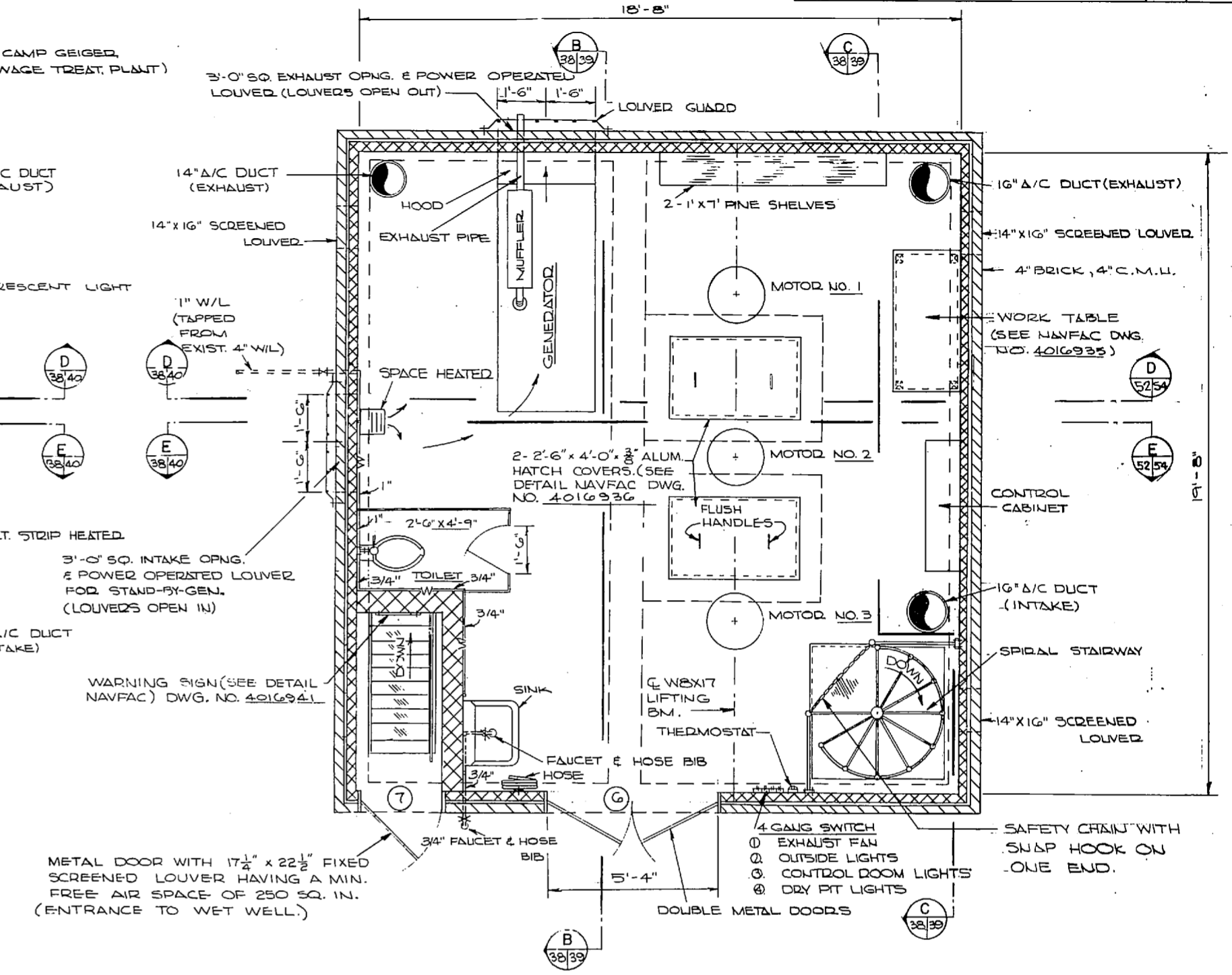

PLAN - CONTROL & GENERATOR ROOM
SCALE: 1/2" = 1'-0"

PIPING SCHEDULE FROM 8" BELL TO 12" WALL PIPE

ITEM & DESCRIPTION	QUANTITY
A- 8" FLANGE AND ELL	3EA.
B- 8" FLANGED WALL PIPE, 4'-6 1/2" LONG, WITH INTERMEDIATE WALL COLLAR CENTERED IN WALL	3EA.
C- 8" GATE VALVE	6EA.
D- 8" X 4" REDUCER (CONCENTRIC)	3EA.
E- 4" X 8" INCREASER (CONCENTRIC)	3EA.
F- 8" 90° BASE BEND (LONG RADIUS)	3EA.
NOTE: REMAINING ITEMS ARE SHOWN ON NAVFAC DWG. NO. 4016939	
G- 8" CHECK VALVE	3EA.
H- 8" X 12" INCREASER (CONCENTRIC)	3EA.
I- 12" PIPE, 4'-6" LONG (FLANGED)	1EA.
J- 12" PIPE, 5'-1" LONG (FLANGED)	2EA.
K- 12" - 90° BEND (LONG RADIUS)	1EA.
L- 12" - BRANCH FLOW TEE	2EA.
M- 12" PIPE, 2'-5" LONG (FLANGED)	1EA.
N- 12" PIPE, 3'-0" LONG (FLANGED)	1EA.
O- 12" PIPE, 2'-3" LONG (FLANGED)	1EA.
P- 12" FLANGED - M.J. WALL PIPE, 1'-8 3/4" LONG, WITH INTERMEDIATE COLLAR CENTERED IN WALL	1EA.

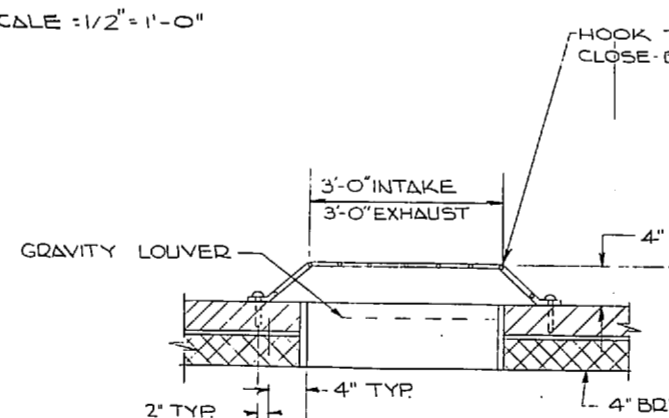

SECTION F
NOTE: CENTER GUARD OVER GRAVITY LOUVER.

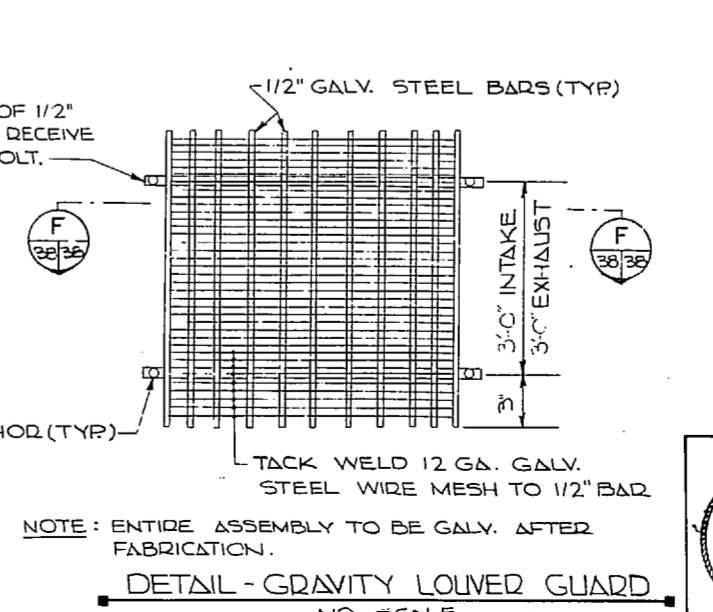
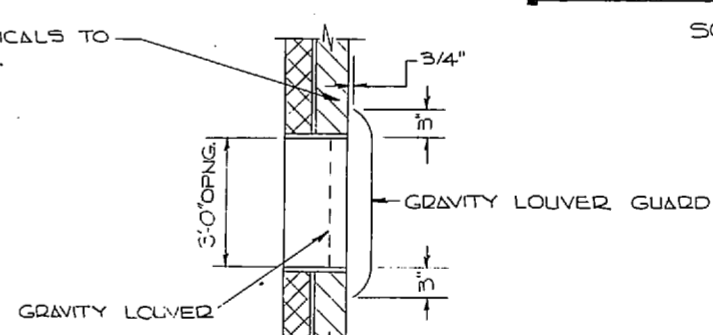

DETAIL - GRAVITY LOUVER GUARD
NO SCALE

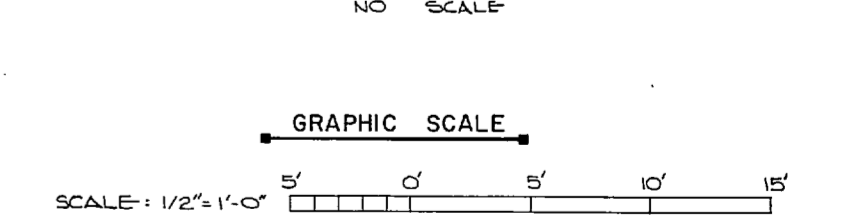
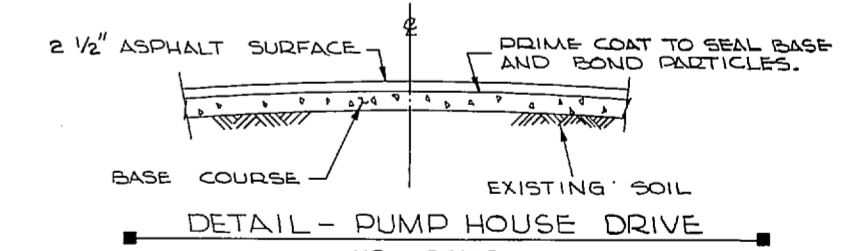

NOTE: THIS IS A HALF-SIZE PRINT - USE GRAPHIC SCALE

J. K. TIMMONS & ASSOC., INC. 1314 WEST MAIN STREET RICHMOND, VIRGINIA CONSULTING ENGINEERS		DEPARTMENT OF THE NAVY NAVAL FACILITIES ENGINEERING COMMAND ATLANTIC DIVISION NORFOLK, VA.	
DES. M.L.E. DR. C.L. / D.B. CHK. M.L.E. PROJ. MGR. M.L.E. CH. ENGR. C.E.L. SUBMITTED BY: <i>Y. J. Elrod</i> DATE: 7/13/58 FIRM NUMBER: _____ PRINCIPAL: _____ E.P.D. RVD: 7/15/58 HD: <i>Y. J. Elrod</i> APPROVED: <i>[Signature]</i> DATE: 7/15/58 OFFICER IN CHARGE: _____ APPROVED: _____ DATE: _____ FOR E.P.D. FOR COMMANDER NAVFAC		NAVAL STATION: _____ NORFOLK, VA. NEW RIVER PUMP STATION (HELIOPITER) UTILITY EXPANSION NEW RIVER PUMP STATION PIPING SIZE: _____ CODE IDENT. NO.: _____ NAVFAC DRAWING NO.: 4016938 CONTRACTOR: _____ NO. _____ DATE: _____ SCALE: AS SHOWN SPEC. CH-73-1-55 SHEET 52 OF 83 E.P.D. NO. 116938	

REVISIONS			
NO.	DESCRIPTION	DATE	APPROVED

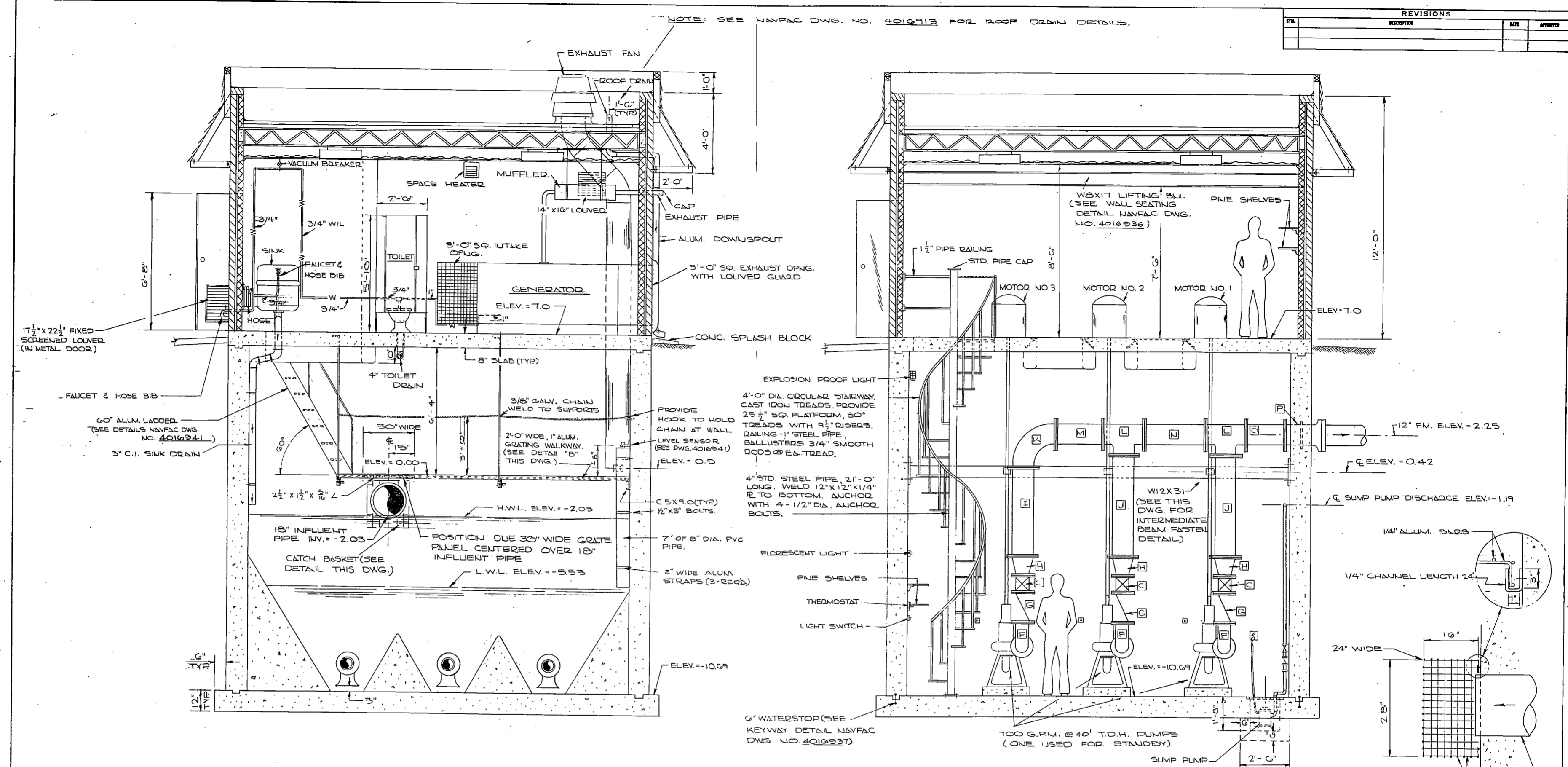

NOTE: BOLT PLATE TO WALL AND FIELD WELD BEAM (W12X31) AFTER PUMPS ARE SET. PAINT ALL PER SPECIFICATIONS.

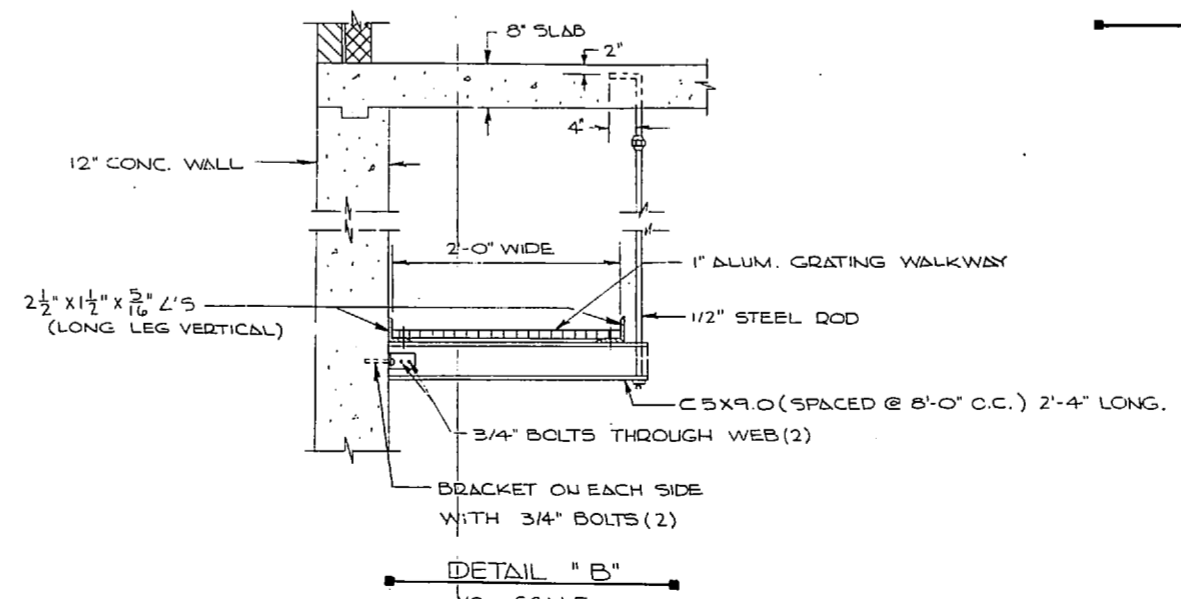
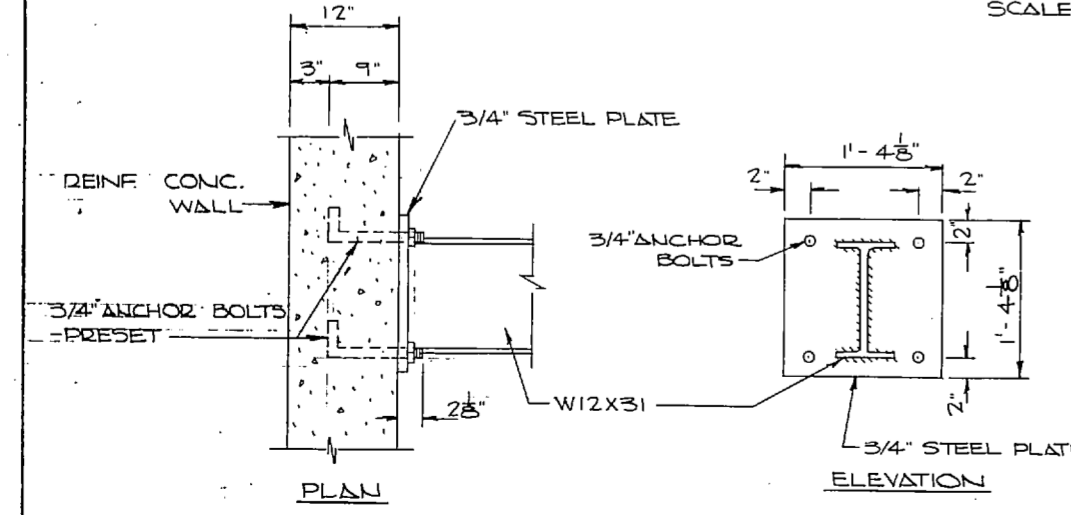

NOTE: THIS IS A HALF-SIZE PRINT - USE GRAPHIC SCALE

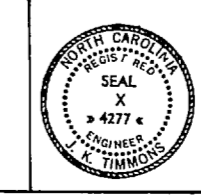

J. K. TIMMONS & ASSOC., INC. 1314 WEST MAIN STREET RICHMOND, VIRGINIA CONSULTING ENGINEERS		DEPARTMENT OF THE NAVY NAVAL FACILITIES ENGINEERING COMMAND ATLANTIC DIVISION NORFOLK, VA.	
DES. M.L.E. DR. CL. / DR. CHK. M.L.E. PROJ. MGR. M.L.E. / ECH. ENGR. J.L.L.L.L. SUBMITTED BY: <i>M. Z. Beck</i> DATE: 7/10/78 FIRM MEMBER: <i>J. K. Timmons & Assoc., Inc.</i> PRINCIPAL		NEW RIVER MARINE CO. AIR STATION (HELICOPTER) EXPANSION SEWAGE PUMPING STATION SECTIONS	
APPROVED: <i>[Signature]</i> DATE: 7/25/78 OFFICER IN CHARGE	APPROVED: <i>[Signature]</i> DATE: 7/25/78 ENGINEER	SIZE: F	CODE DEPT. NO.: 80091 CONTR. CONTR. NO.: 4016939
FOR REF. FOR CONSTRUCTION NAVFAC		SCALE: AS SHOWN	SHEET: 53 OF 63



REVISIONS			
REV.	DESCRIPTION	DATE	BY

ALL ALUM. CENTRIFUGAL EXHAUST FAN, 13 1/2" DIA. BLADE WITH SINGLE SPEED, EXPLOSION PROOF MOTOR, CLASS I, GROUP D NEMA, PERMANENTLY LUBRICATED, CAPABLE OF EXHAUSTING 900 C.F.M. OF AIR AT STATIC PRESSURE OF 3/32" H₂O, 1/8 H.P., 855 RPM, 115 V.

ALL ALUM. CENTRIFUGAL EXHAUST FAN, 16" DIA. BLADE, SINGLE SPEED, EXPLOSION PROOF MOTOR, CLASS I, GROUP D NEMA, PERMANENTLY LUBRICATED, CAPABLE OF EXHAUSTING 1600 C.F.M. OF AIR AT STATIC PRESSURE OF 3/16" H₂O, 1/4 H.P., 855 RPM, 115 V.

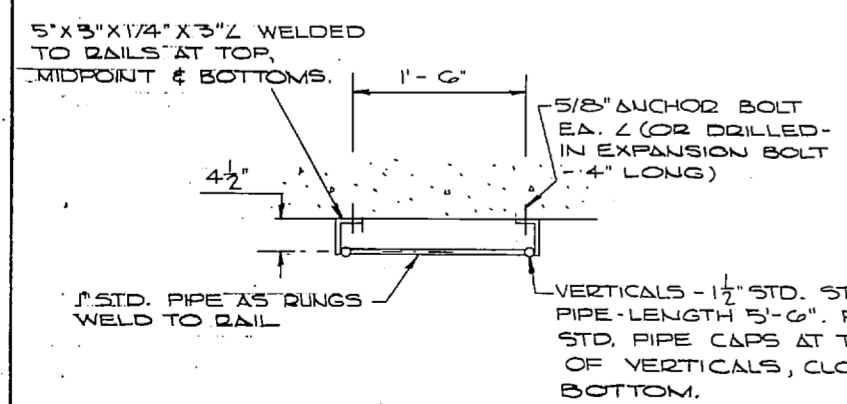
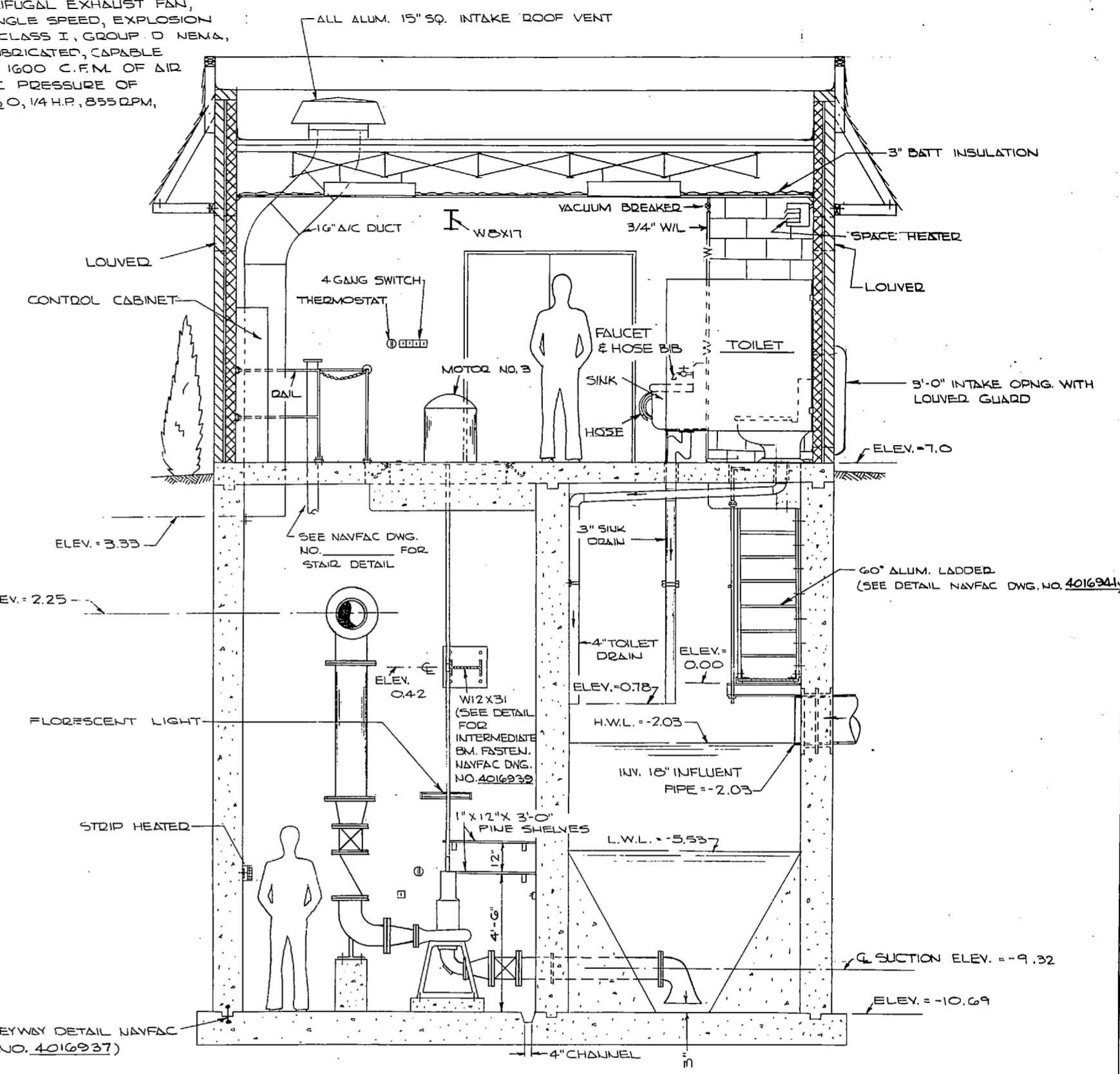
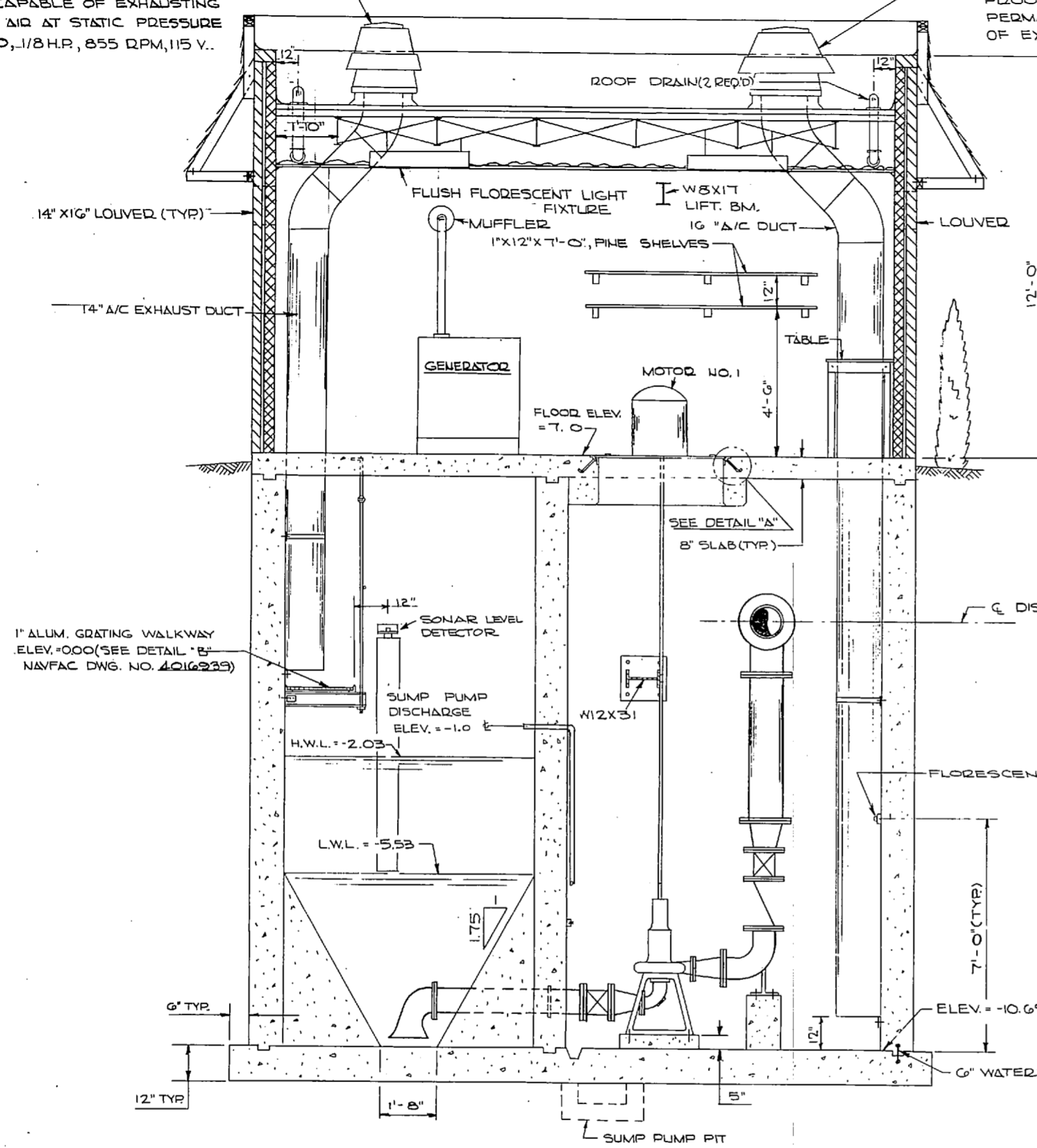

LADDER DETAIL - FLOW MEASURING FLUME
NO SCALE

SECTION D
SCALE: 1/2" = 1'-0"

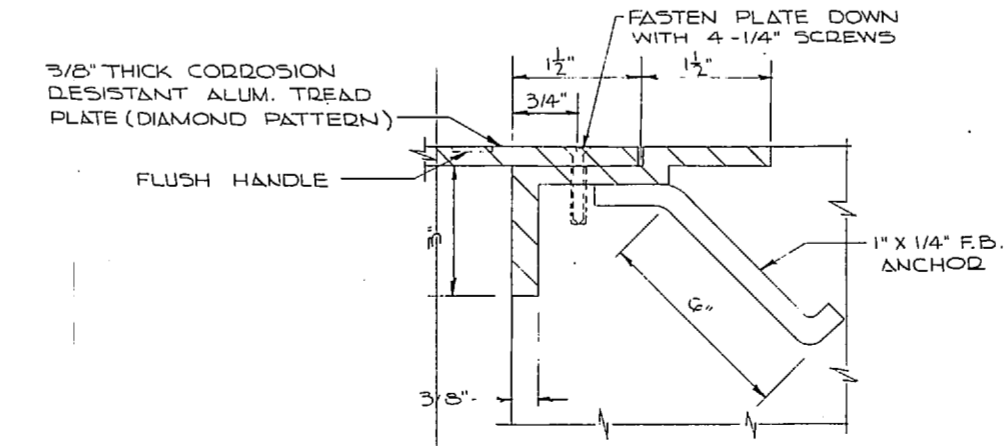

DETAIL "A"
NO SCALE

SECTION E
SCALE: 1/2" = 1'-0"

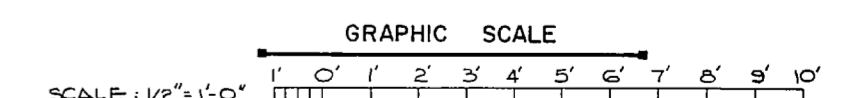

NOTE: THIS IS A HALF-SIZE PRINT - USE GRAPHIC SCALE

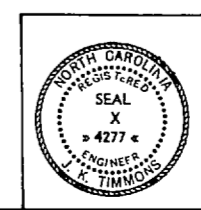

J. K. TIMMONS & ASSOC., INC. 124 WEST MAIN STREET RICHMOND, VIRGINIA CONSULTING ENGINEERS	DEPARTMENT OF THE NAVY NAVAL FACILITIES ENGINEERING COMMAND ATLANTIC DIVISION NORFOLK, VA.
DES. W.L.E. DR. C.L. / O.B. CHK. M.L.E. PROJ. MGR. W.L.E. ECH. ENGR. J.L.L.H. SUBMITTED BY: Ym. 150 Date: 7/12/74 FIRM MEMBER: PRINCIPAL	NEW RIVER MARINE ENGINEERING STATION (HELICOPTER) JACKSONVILLE NORTH CAROLINA UTILITY EXPANSION
APPROVED: [Signature] DATE: 11/29/74 OFFICER IN CHARGE: [Signature] DATE: NOV 21/74	NEW RIVER PUMP STATION SECTIONS
SIZE: F CASE NO.: 80091	NAVFAC DRAWING NO.: 4016940
SCALE AS SHOWN: 0-73-1155	SHEET: 54 OF 83 E.F.D. NO. 116940



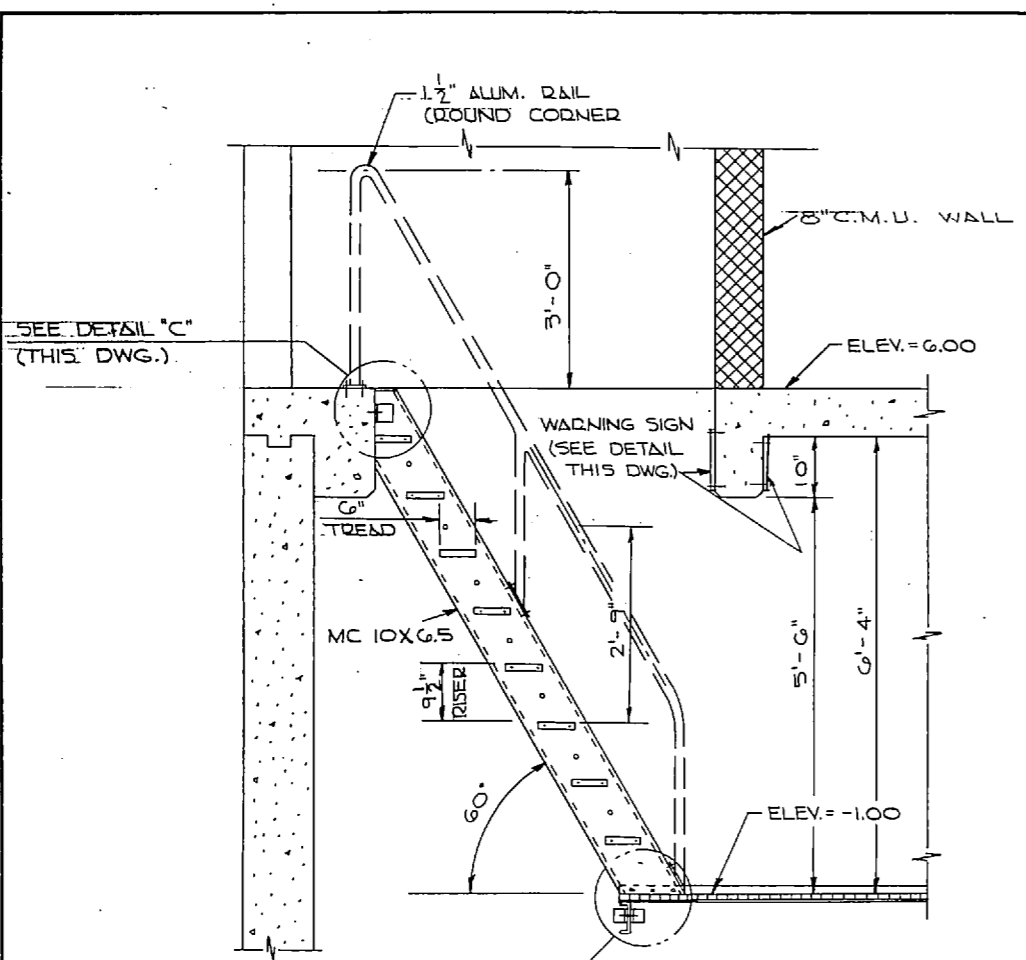

ELEVATION DETAIL - 60° ALUMINUM LADDER
SCALE: 3/4" = 1'-0"

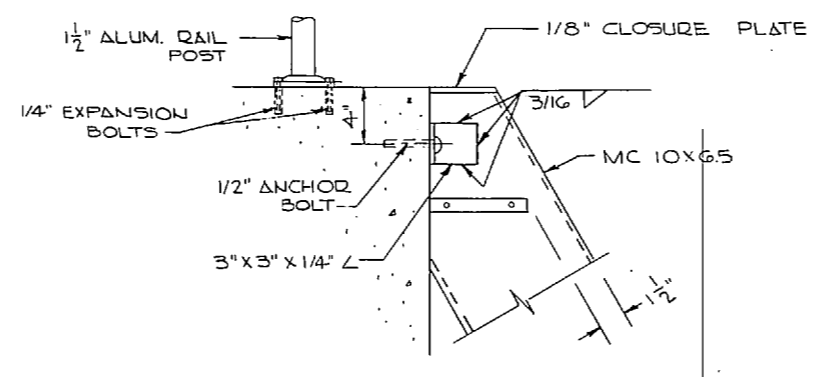

DETAIL "C"
NO SCALE

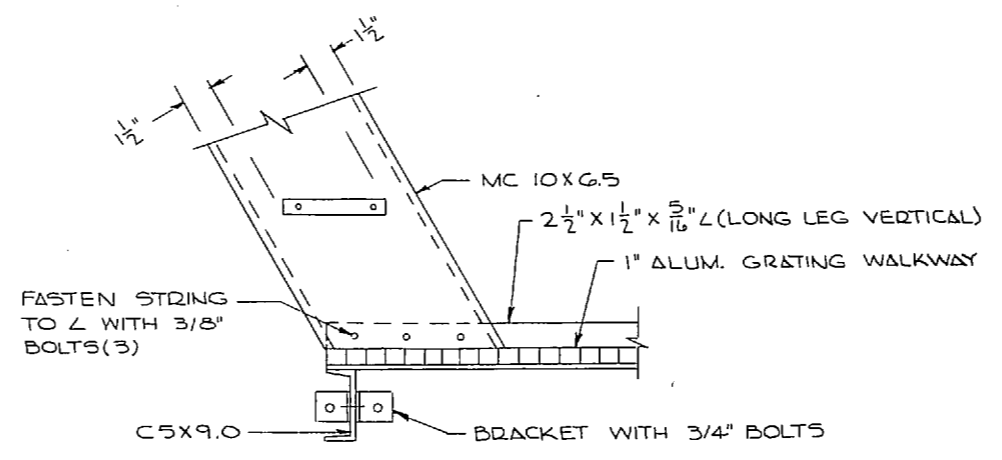

DETAIL "D"
NO SCALE

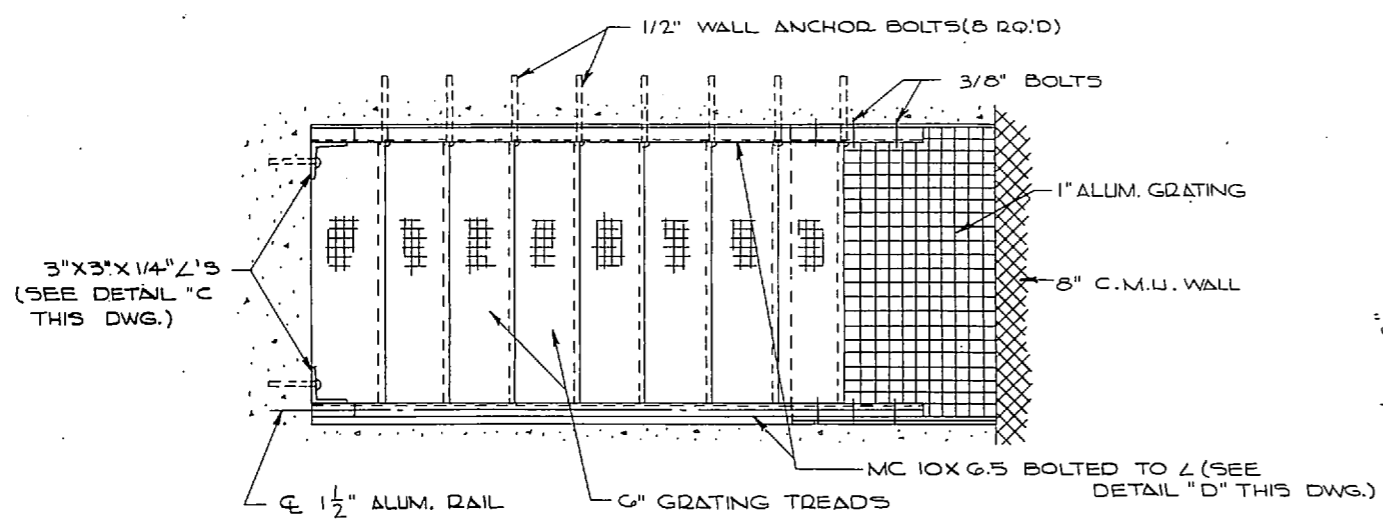

PLAN - 60° ALUMINUM LADDER TO WET WELL
SCALE: 1 1/2" = 1'-0"

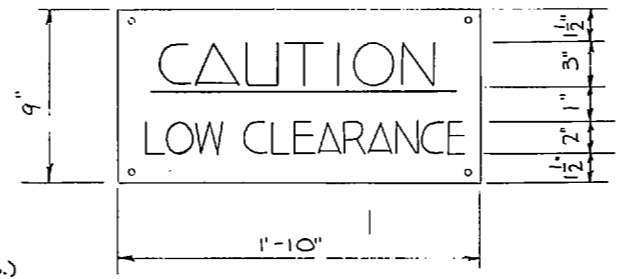

WARNING SIGN DETAIL
NO SCALE

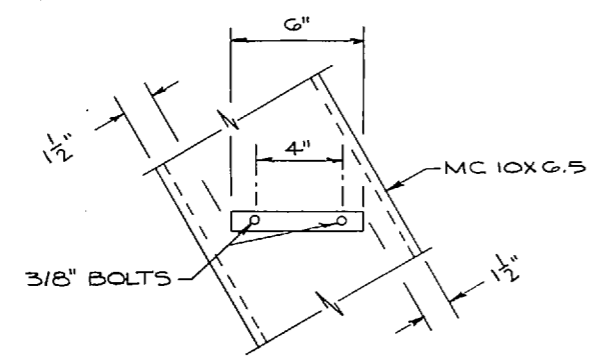

TYPICAL TREAD DETAIL
NO SCALE

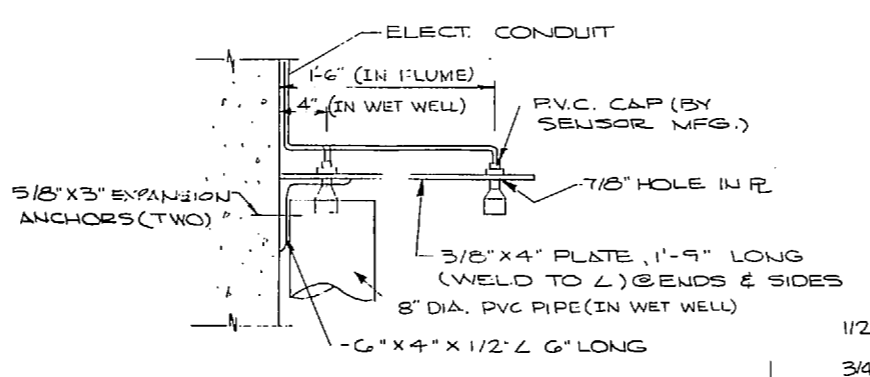

FLOW SENSOR MOUNTING DETAIL
SCALE: 1 1/2" = 1'-0"

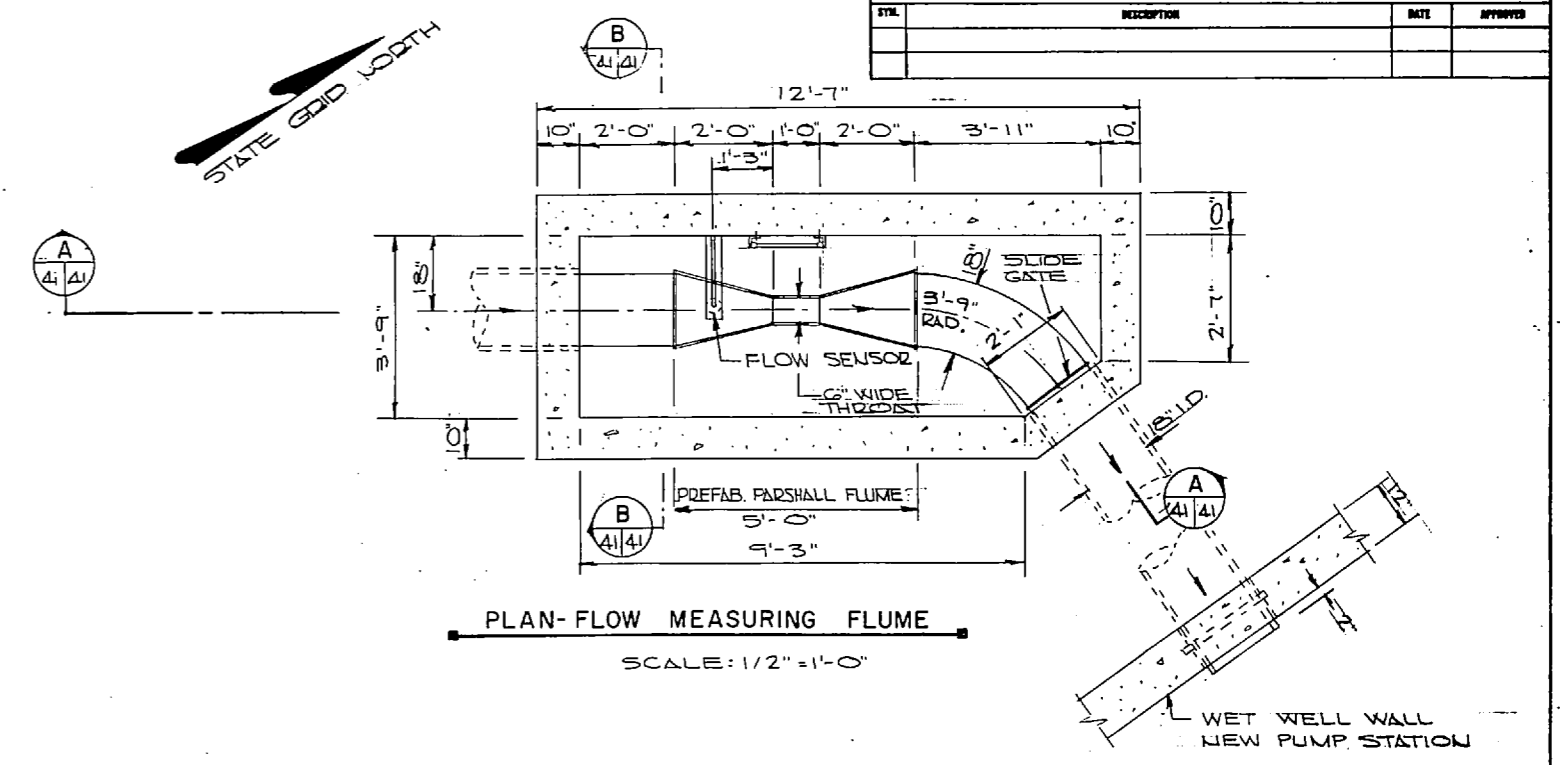

PLAN - FLOW MEASURING FLUME
SCALE: 1/2" = 1'-0"

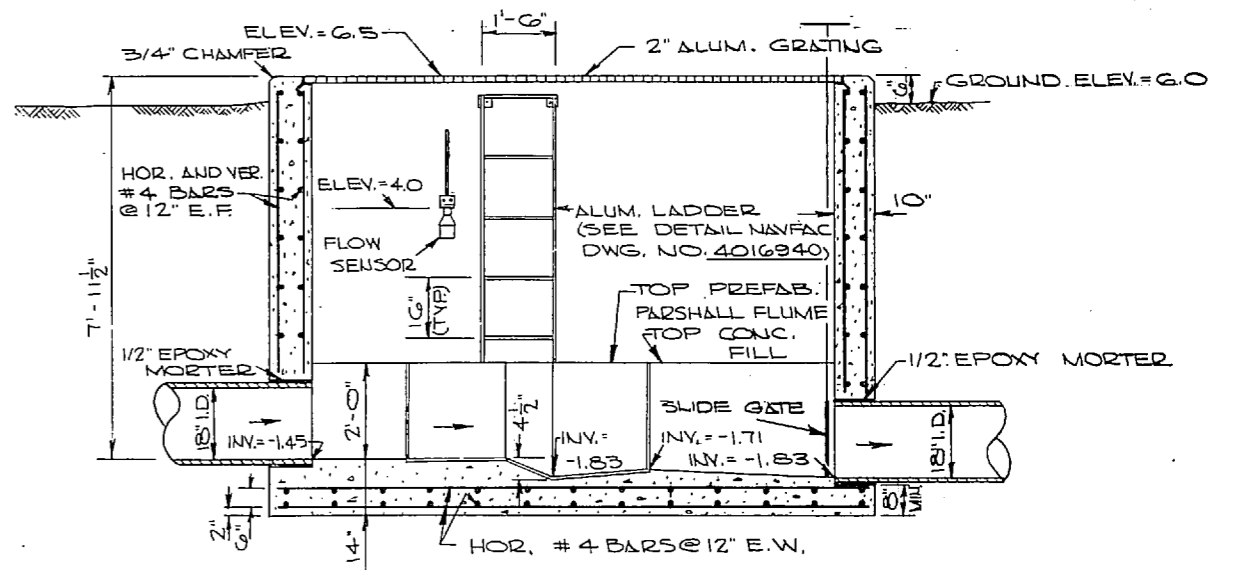

SECTION A-A
SCALE: 1/2" = 1'-0"

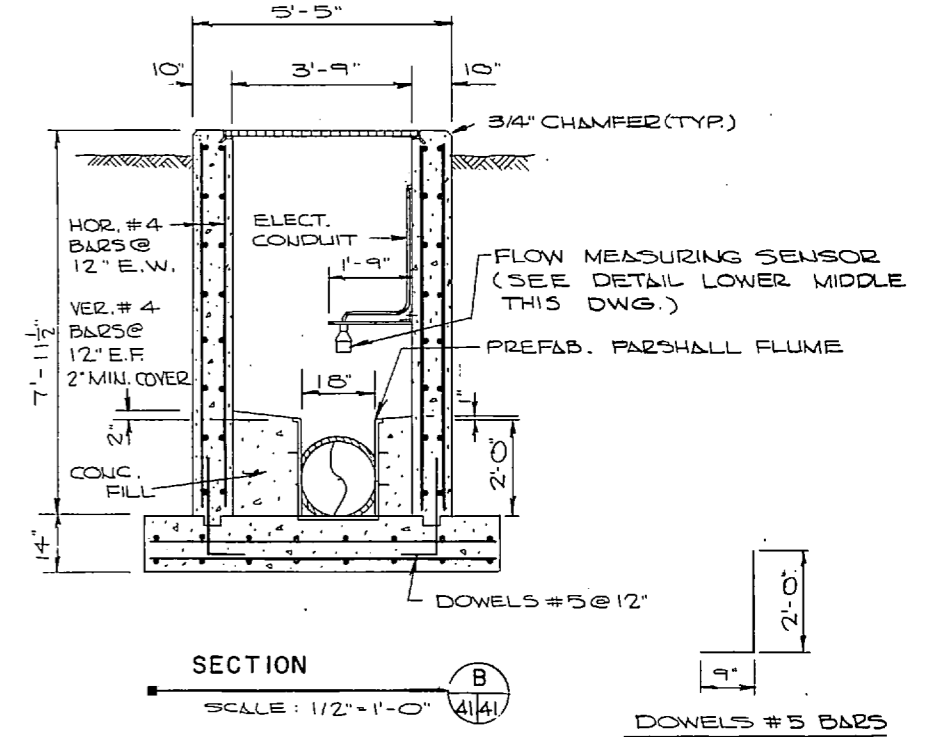

SECTION B-B
SCALE: 1/2" = 1'-0"

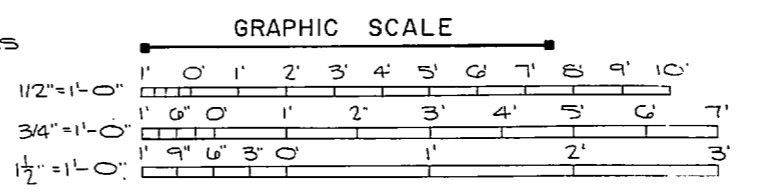

NOTE: THIS IS A HALF-SIZE PRINT - USE GRAPHIC SCALE

REVISIONS			
NO.	DESCRIPTION	DATE	BY

	J. K. TIMMONS & ASSOC., INC. 1314 WEST MAIN STREET RICHMOND, VIRGINIA CONSULTING ENGINEERS		DEPARTMENT OF THE NAVY NAVAL FACILITIES ENGINEERING COMMAND ATLANTIC DIVISION	
	DES. M.L.E. OR C.L./D.B. CHK. M.L.E. PROJ. MGR. M.L.E. OR ENGR. J.L.L. SUBMITTED BY M. X. ELCO DATE 11/10/80 FIRM MEMBER PRINCIPAL APPROVED BY DATE 11/24/80 OFFICER IN CHARGE APPROVED BY DATE 11/24/80		NAVAL STATION NORFOLK, VA. MARINE CORPS AIR STATION (HELICOPTER) JACKSONVILLE, VA. IN CAROLINA UTILITY EXPANSION NEW RIVER PUMP STATION DETAILS	
NO. 80091 NAVFAC DRAWING NO. 4016941		SCALE AS SHOWN SHEET 03-7-1155 55 OF 83 IIF6941		

REVISIONS			
NO.	DESCRIPTION	DATE	BY

STATE GRID NORTH

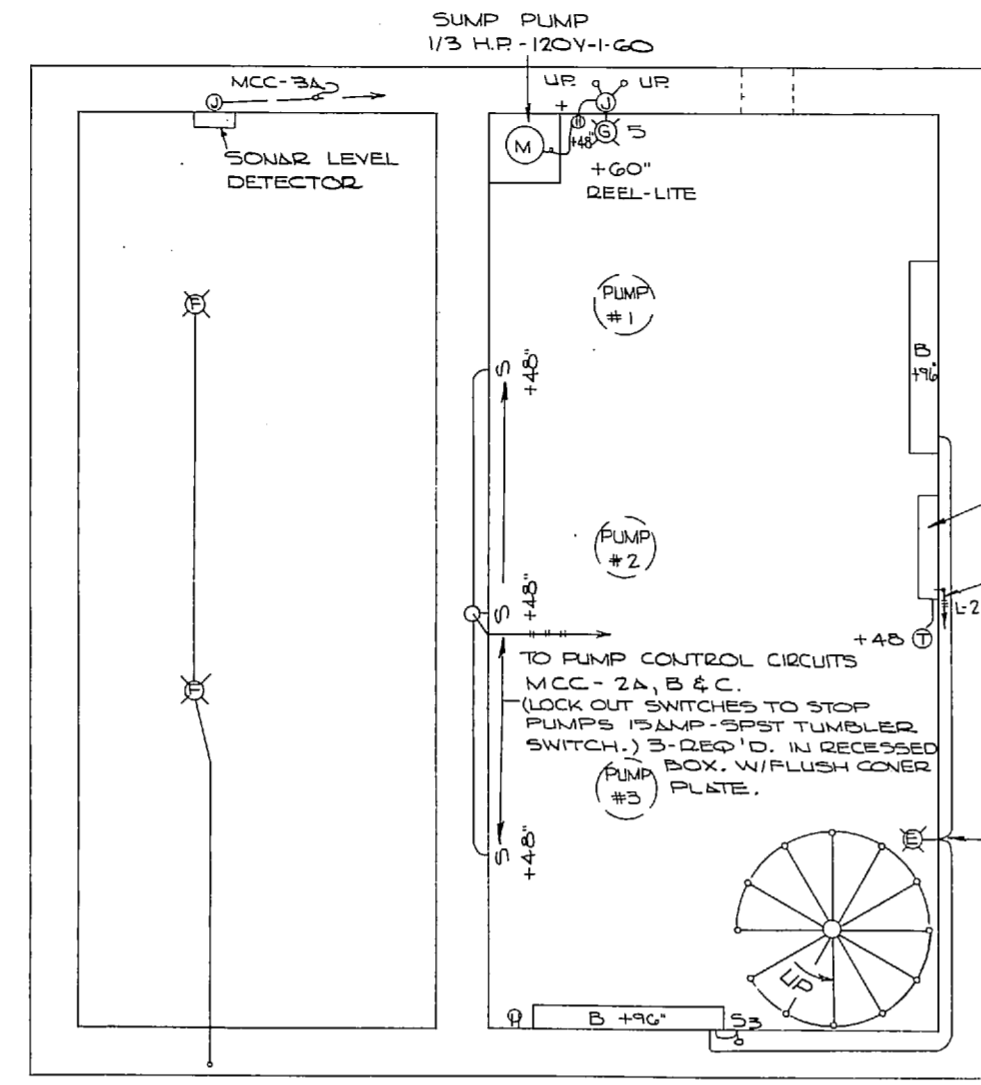

PLAN - DRY AND WET WELLS
SCALE: 1/2" = 1'-0"

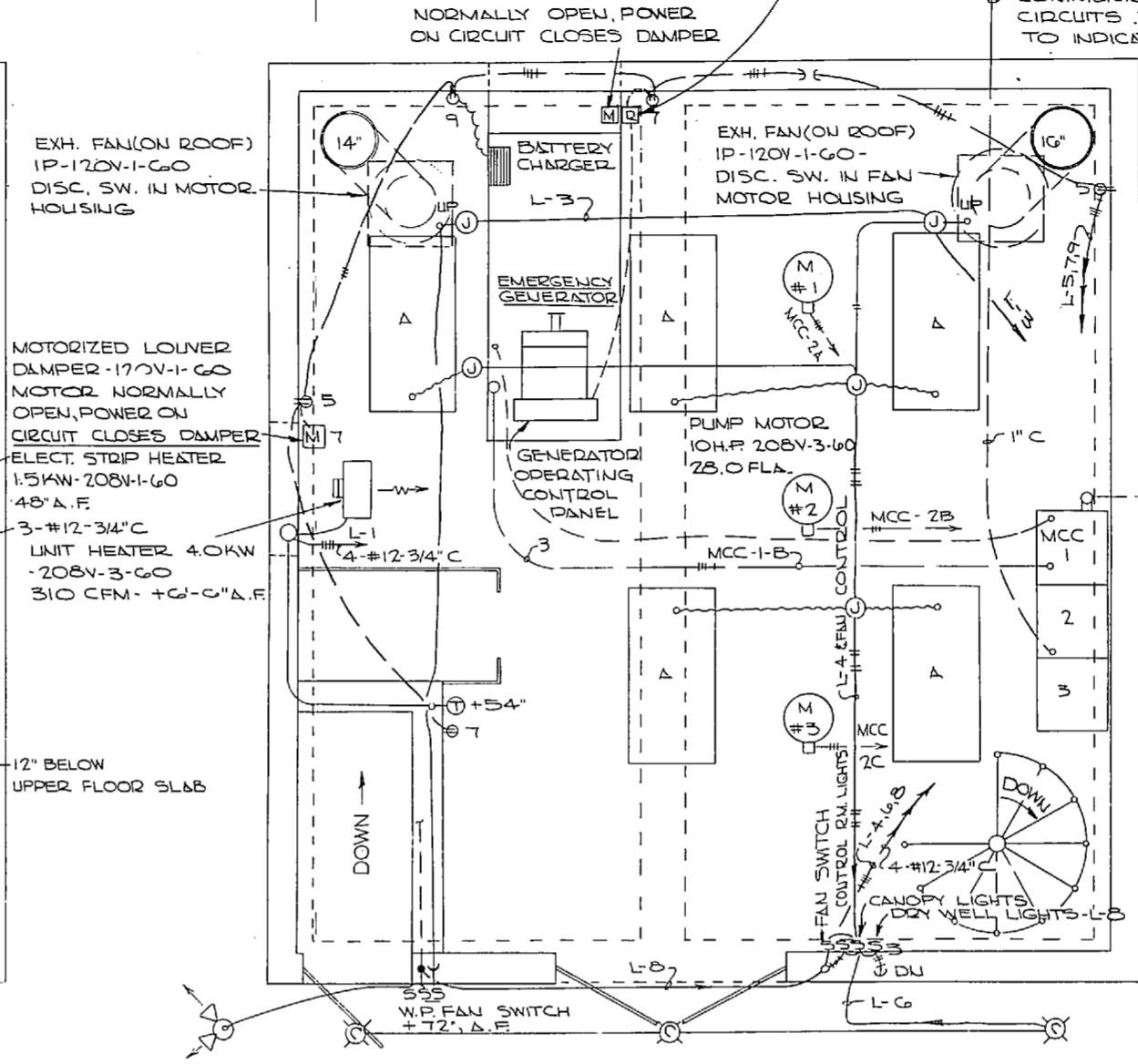

PLAN - GENERATOR & CONTROL ROOM
SCALE: 1/2" = 1'-0"

SYMBOL SCHEDULE		
SYMBOL	DESCRIPTION	CROSS MARKS SHOW NO. OF #12 WIRES. IF OTHER THAN 2 AND SIZE IS NOT SHOWN OTHERWISE
---	BRANCH CRT. AB. FL. IN WALL OR CEILING	CROSS MARKS SHOW NO. OF #12 WIRES. IF OTHER THAN 2 AND SIZE IS NOT SHOWN OTHERWISE
---	BRANCH CRT. IN GR. BELOW FL. SLAB	SIZE IS NOT SHOWN OTHERWISE
---	CONTROL CRT.	SHOW NO. OF CKTS.
---	HOME RUNS TO P/B OR MCC (ARROWS SHOW NO. OF CKTS.)	
WP	DUPLEX OUTLET, W/P WEATHER PROOF COVER	
S ₃ S ₄	WALL SWITCHES - SPST-3WAY-4WAY	
SM	MOTOR PROTECTION SWITCH	
D	DISCONNECT SWITCH	
M	MAGNETIC MOTOR STARTER-CONTACTOR	
TM	RM. THERMOSTAT - 54" AFL	
M	ELECTRIC MOTOR	
A	LIGHTING FIXTURES	
T	TIMER SWITCH	
J	JUNCTION BOX	
R	PUMP RUNNING TIME RECORDER	
P	PRESSURE SWITCH	
M	MOTORIZED CONTROL DAMPER (24V.)	

ELECTRICAL LOAD SUMMARY	
LOAD	KVA
SINGLE PHASE (BALANCED PHASE)	7.8
THREE PHASE	34.9
TOTAL LOAD (3 PUMPS)	42.7
LARGEST MOTOR (10HP-3P)	9.8
ELECTRIC RESISTANCE HEAT	4.0
PROBABLE DEMAND (2 PUMPS)	27.6

PUMP OPERATING SCHEDULE				
WATER LEVEL	LEVEL RISING (READ UP)	LEVEL FALLING (READ DN)	G.P.M.	HEAD TOTAL
ABOVE -1.0	START PUMP NO. 3	STOP PUMP NO. 3	1530	30.5
-2.03	(HIGH LEVEL ALARM)	STOP NO. 3		
-2.20	START NO. 2		1400	35
-3.20	" " 1	" " 2	700	22
-5.33	ALL PUMPS OFF	" " 1	0	

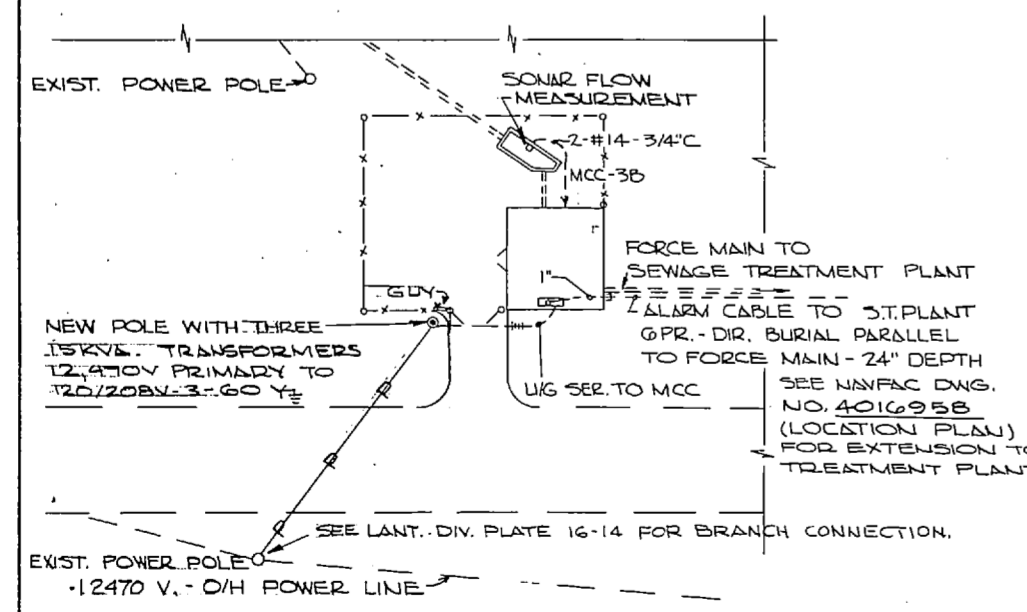

PART SITE PLAN - ELECTRICAL
SCALE: 1" = 20'

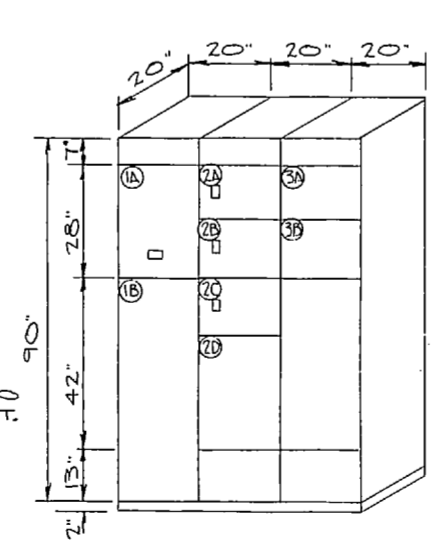

MOTOR CONTROL CENTER
NO SCALE

MOTOR CONTROL CENTER

- 1-A MAIN DISCONNECT SWITCH - 200AMP - 600VOLT - TYPE 3b CIRCUIT BREAKER - 25000 AIC (SYMMETRICAL) INTERRUPTING RATING -
- 1-B AUTOMATIC TRANSFER SWITCH (NARROW TYPE) - 225 AMP FRAME 250 VOLTS - 3POLE - 4WIRE - CLASS 3b CIRCUIT BREAKERS, SET 175 AMPS. - THERMAL MAGNETIC TRIPS.
- 2-A PUMP CONTROLS - 60AMP - 250VOLT - 3POLE - TYPE 2d CIRCUIT BREAKER (15,000 AIC RATING) - SIZE #2 MAGNETIC MOTOR STARTER, THREE-LEG OVERLOAD PROTECTION, HAND-OFF-AUTO SELECTOR SWITCH IN COVER; 2 AUX. CONTACTS - 120V. CONTROL -
- 2-B LIGHTING PANEL - "L"
- 3-A SONAR LIQUID LEVEL DETECTOR - PUMP CONTROL & ALARM.
- 3-B " FLOW MEASUREMENT.

MCC - PANEL BOARD 2-D				
PANEL BOARD	BREAKER	LOAD DESCRIPTION	LOAD DESCRIPTION	
P/B-D-L	1	3	15	ELECT. HEAT CONTROL RM. - 4KW
100A-120/208V	2	2	15	" - DRY WELL - 2KW
3PHASE-4WIRE	3	1	15	EXH. FANS - 10HP & 1/4 H.P.
5N-100AMP	4	1	20	LIGHTS - CONTROL RM.
3POLE-TYPE 2d	5	1	20	DUPLEX - + SUMP PUMP (10HP)
MAIN BREAKER	6	1	20	LIGHTS - EXTERIOR
	7	1	20	DUPLEX - + DAMPER MOTORS
BRANCH BKRS	8	1	20	LIGHTS WET & DRY WELLS
TYPE-1c & 1b	9	1	15	GENERATOR BATTERY CHARGER
10,000 AIC	10	1	15	SONAR FLOW METERING
250V. - A.C.	11	1	20	"
	12			"
	14			"
	15	1b		"

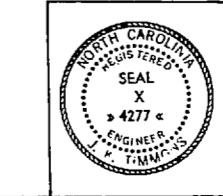
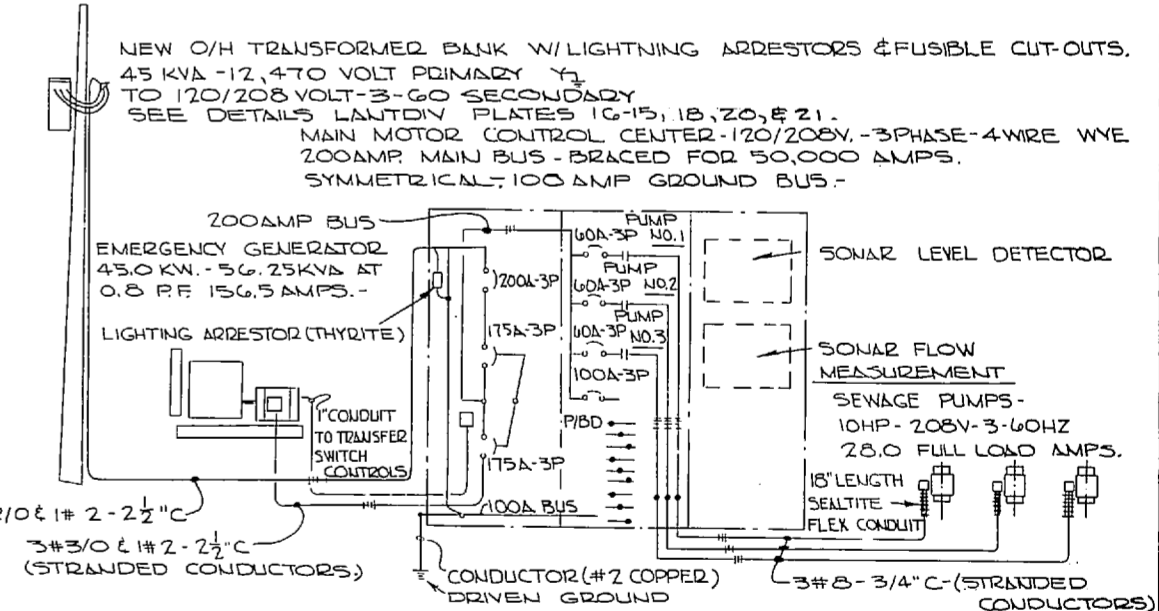
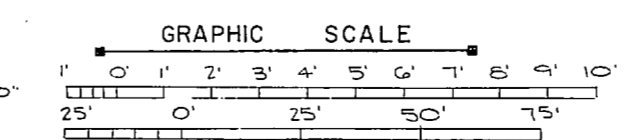

J. K. TIMMONS & ASSOC., INC. 1314 WEST MAIN STREET RICHMOND, VIRGINIA CONSULTING ENGINEERS	DEPARTMENT OF THE NAVY NAVAL FACILITIES ENGINEERING COMMAND ATLANTIC DIVISION NORFOLK, VA.
DES. BY: C. DR. L. / D. CH. K. / DEC. PROJ. MGR. M. L. / E. CH. ENGR. J. H. H. SUBMITTED BY: J. J. / DATE: 5/12/74 FIRM MEMBER: PRINCIPAL	NEW RIVER MARINE CORPS AIR STATION (HELICOPTER) UTIL. EXPANSION NEW RIVER PUMP STATION ELECTRICAL
APPROVED: [Signature] / DATE: 7/27/74 OPER. IN CHARGE: [Signature] / DATE: NOV 1974	SIZE: F CODE: 80091 NATAC DRAWING NO.: 4016942
SCALE: AS SHOWN SHEET: 56 OF 83	E.P.D. NO.: 116942

NOTE: THIS IS A HALF-SIZE PRINT - USE GRAPHIC SCALE

REV.	REVISIONS	DATE	BY

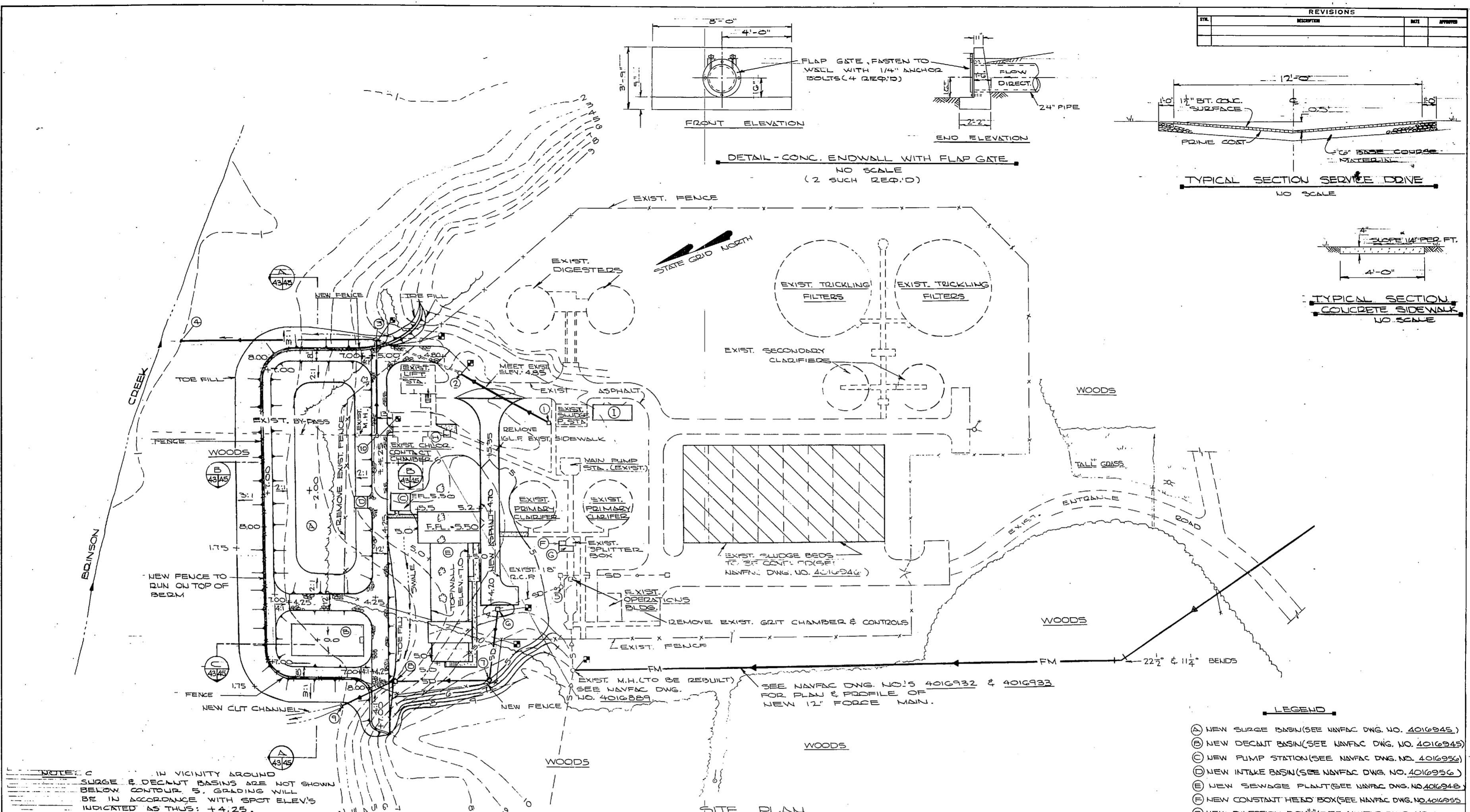
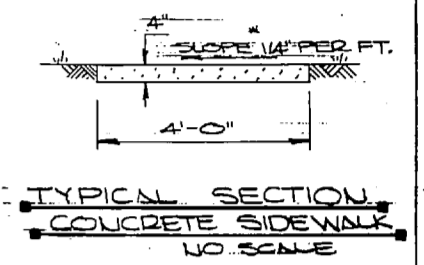
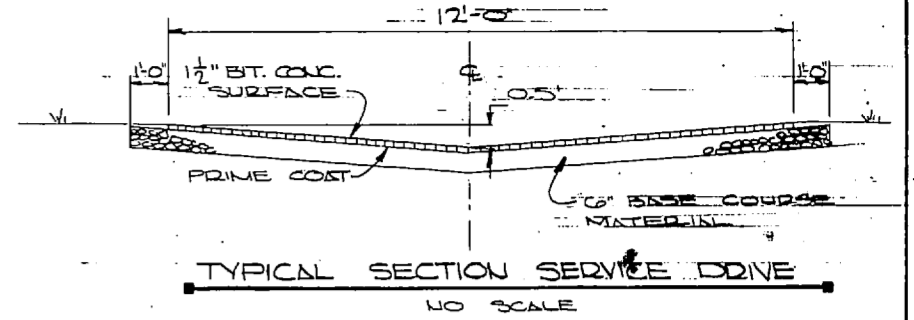
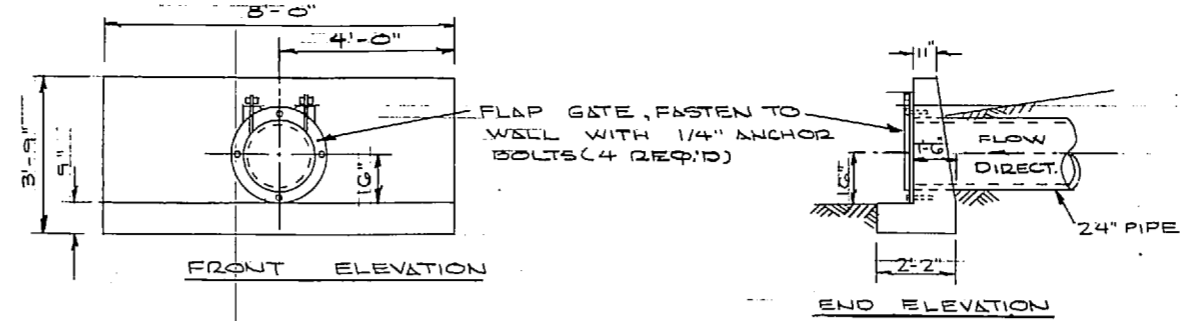

NOTE: C ... IN VICINITY AROUND SURGE & DECANT BASINS ARE NOT SHOWN BELOW CONTOUR 5. GRADING WILL BE IN ACCORDANCE WITH SPOT ELEV'S INDICATED AS THIS: +4.25.

STRUCTURE NO.	TYPE	TOP ELEV.	INN. IN.	INN. OUT.
1	INLET	5.30	1.75	2.52
2 (EXIST.)	INLET	4.20	1.75	1.74
3	M.H.	6.50	1.53	0.00
4	ENDWALL	2.07	-	0.00
5 (EXIST.)	M.H.	6.00	1.00	1.00
6	INLET	4.06	1.00	1.00
7	M.H.	5.50	1.00	1.00
8	INLET	3.50	1.00	1.00
9	ENDWALL	3.07	-	1.00
10	M.H.	4.25	0.62	0.75

NOTE: NEW ENDWALLS TO BE PROVIDED WITH FLAP GATES (SEE DETAIL THIS DWG.)

PIPE	SIZE	LENGTH	SLOPE
1 TO 2	12"	75 L.F.	0.3%
2 TO 3 (EX.)	12"	10 L.F.	0.3%
3 TO 4	24"	134 L.F.	0.0%
5 TO 6	18"	50 L.F.	"
6 TO 7	18"	50 L.F.	"
7 TO 8	18"	10 L.F.	"
8 TO 9	24"	45 L.F.	"
10 TO 3	24"	75 L.F.	1.0%

NOTES: (1) REMOVE FLARED E.S. FROM EXISTING 12" STORM DRAIN PIPE BEFORE PROVIDING NEW MANHOLE (STRUCTURE NO. 3)
(2) TIE INTO EXIST. 21" BY-PASS LINE WITH NEW MANHOLE (STRUCTURE NO. 10). REMOVE EXIST. BY-PASS LINE AND EXIST. M.H. FROM NEW M.H. BACK TO CREEK.

SITE PLAN SCALE: 1" = 30'

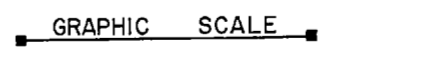

NOTE: THIS IS A HALF-SIZE PRINT - USE GRAPHIC SCALE

- LEGEND
- (A) NEW SURGE BASIN (SEE NAVFAC DWG. NO. 4016945)
 - (B) NEW DECANT BASIN (SEE NAVFAC DWG. NO. 4016945)
 - (C) NEW PUMP STATION (SEE NAVFAC DWG. NO. 4016950)
 - (D) NEW INTAKE BASIN (SEE NAVFAC DWG. NO. 4016950)
 - (E) NEW SEWAGE PLANT (SEE NAVFAC DWG. NO. 4016948)
 - (F) NEW CONSTANT HEAD BOX (SEE NAVFAC DWG. NO. 4016955)
 - (G) NEW DIVERSION BOX "1" (SEE NAVFAC DWG. NO. 4016955)
 - (H) NEW DIVERSION BOX "2" (SEE NAVFAC DWG. NO. 4016955)
 - DESIGNATES POINT OF CONNECTION TO EXISTING UTILITY OR FENCE.
 - CONC. WALK (NEW) [] (EXIST.)
 - (I) DRAINAGE ITEMS (SEE CHART AT LEFT THIS DWG.)
 - (J) NEW GENERATOR & CHEMICAL MIX BLDG. (SEE NAVFAC DWG. NO. 4016957)
- NOTE: SEE NAVFAC DWG. NO. 4016959 FOR ADDITIONAL ABBREVIATIONS AND LEGEND.

J. K. TIMMONS & ASSOC., INC. 1314 WEST MAIN STREET RICHMOND, VIRGINIA CONSULTING ENGINEERS	DEPARTMENT OF THE NAVY ATLANTIC DIVISION
	NAVAL STATION NORFOLK, VA. NEW RPTER MARINE CORPS AIR STATION (HPT. COPTER) 154 ONRIDGE NORTH CAROLINA WITH CITY EXPANSION
DES. M.L.E., DR. C.L., DR. CH. M.L.E. PROJ. MGR. M.L.L., ECH. ENGR. J.L.L.L. SUBMITTED BY: M. J. [Signature] DATE: 5/12/74 FIRM MEMBER: RVD DATE: 7/21/74 APPROVED: [Signature] DATE: 7/21/74 OFF. CH. IN CHARGE: [Signature] DATE: NOV 1974	NAVFAC DIVISION NO. 4016943 SIZE: F CODE: 80091 SCALE: AS SHOWN DATE: NOV 1974 SHEET: 57 OF 83 E.F.D. NO. 116943



REVISIONS			
NO.	DESCRIPTION	DATE	APPROVED

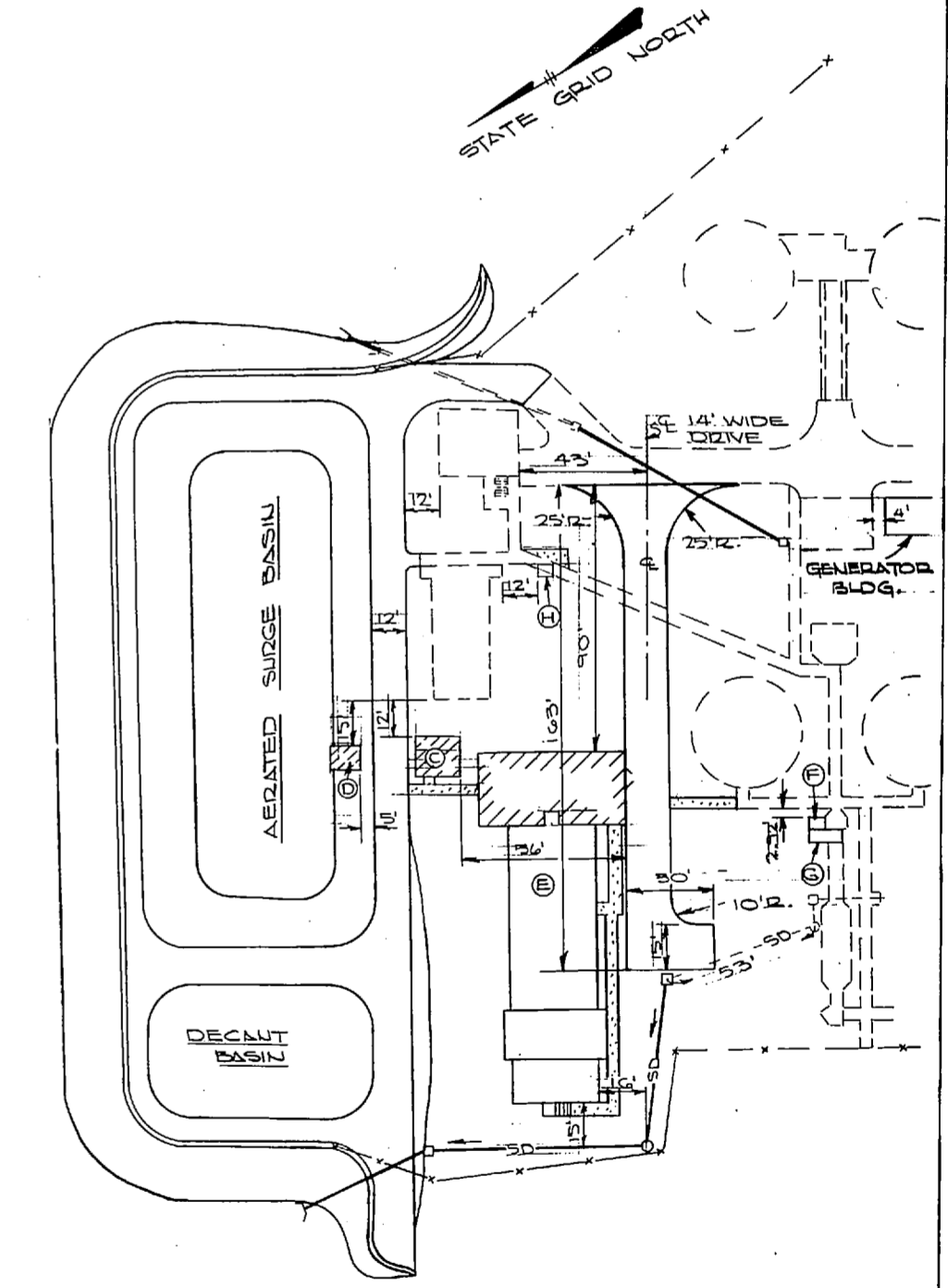
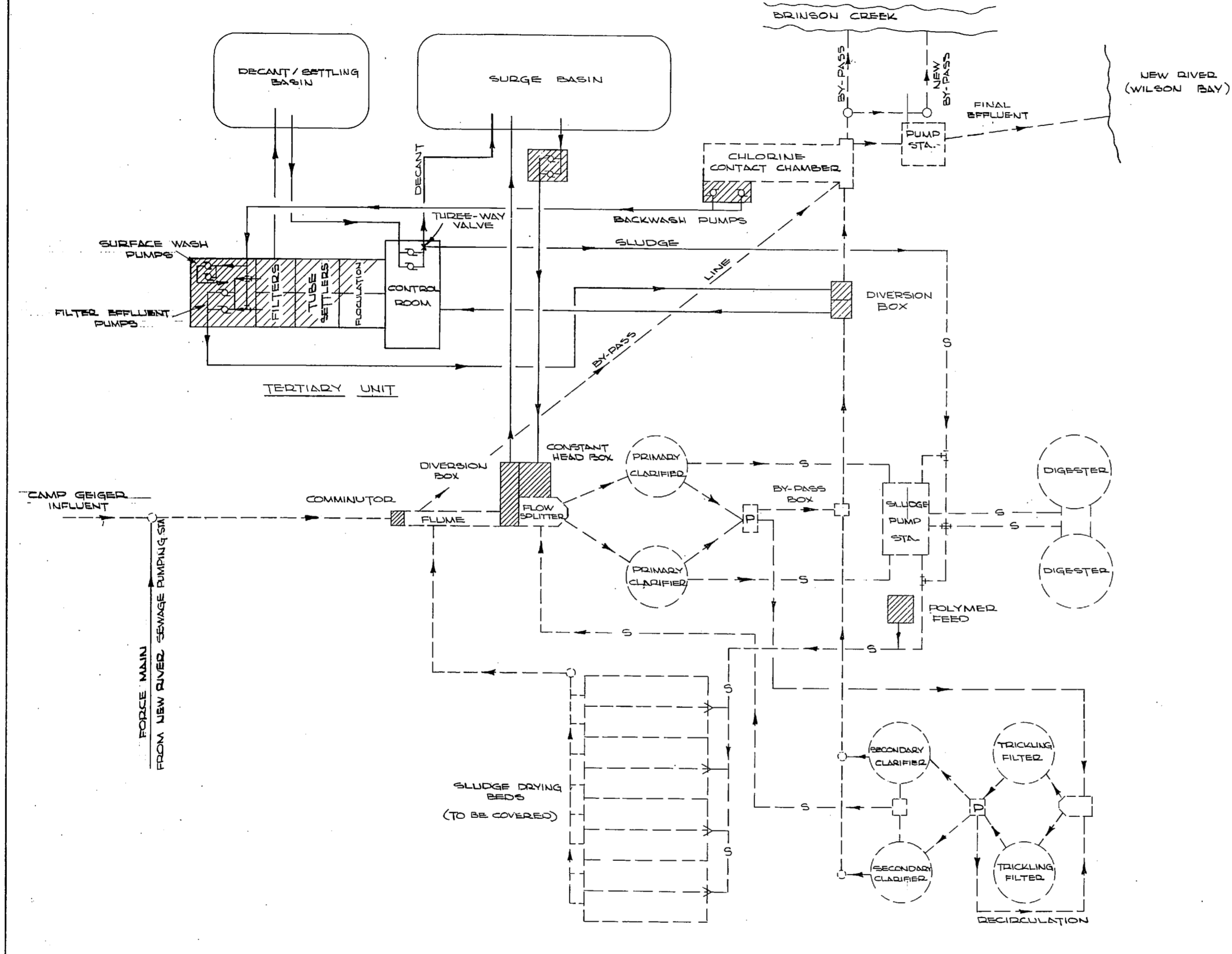
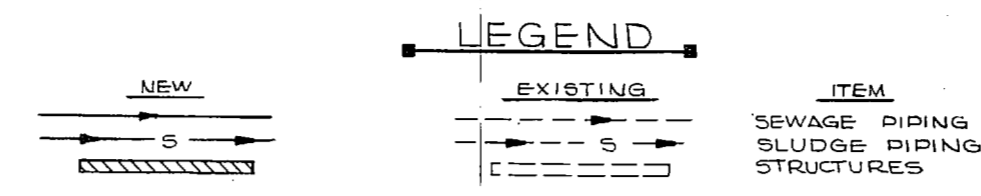

NOTE: SEE NAVFAC DWG. NO. 4016889 FOR ADDITIONAL SYMBOLS AND LEGENDS.

NOTE: THIS IS A HALF-SIZE PRINT - USE GRAPHIC SCALE

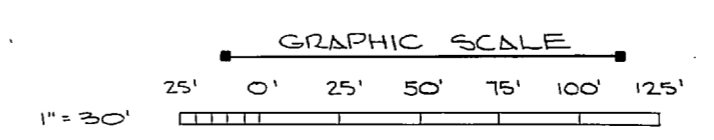

J. K. TIMMONS & ASSOC., INC. 1314 WEST MAIN STREET RICHMOND, VIRGINIA CONSULTING ENGINEERS	DEPARTMENT OF THE NAVY ATLANTIC DIVISION NAVAL STATION NORFOLK, VA.	
	NEW RIVER MARINE CO-OPS AIR STATION (HELICOPTER) JACKSONVILLE, NORTH CAROLINA UTILITY EXPANSION	
DES. M.L.E. DR. CL. / DES. H.K.M.L.E. PROJ. MGR. M.L. / M.L. CH. ENGR. J.M.L.L. SUBMITTED BY: Y.A. & S.C. DATE: 9/18/74 FIRM MEMBER: R.V.G. DATE: 1/1/74 APPROVED BY: [Signature] DATE: NOV 1974	PRINCIPAL: [Signature] OFFICER IN CHARGE: [Signature] DATE: NOV 1974	SIZE: F CMT. DIST. NO.: 80091 NAVIC DISTRICT NO.: 4016944 CONTRL. CONTR. NO.: 462070-73-B-115F SCALE: AS SHOWN SHEET: 05-73-53 SHEETS: 58 of 83

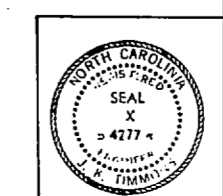

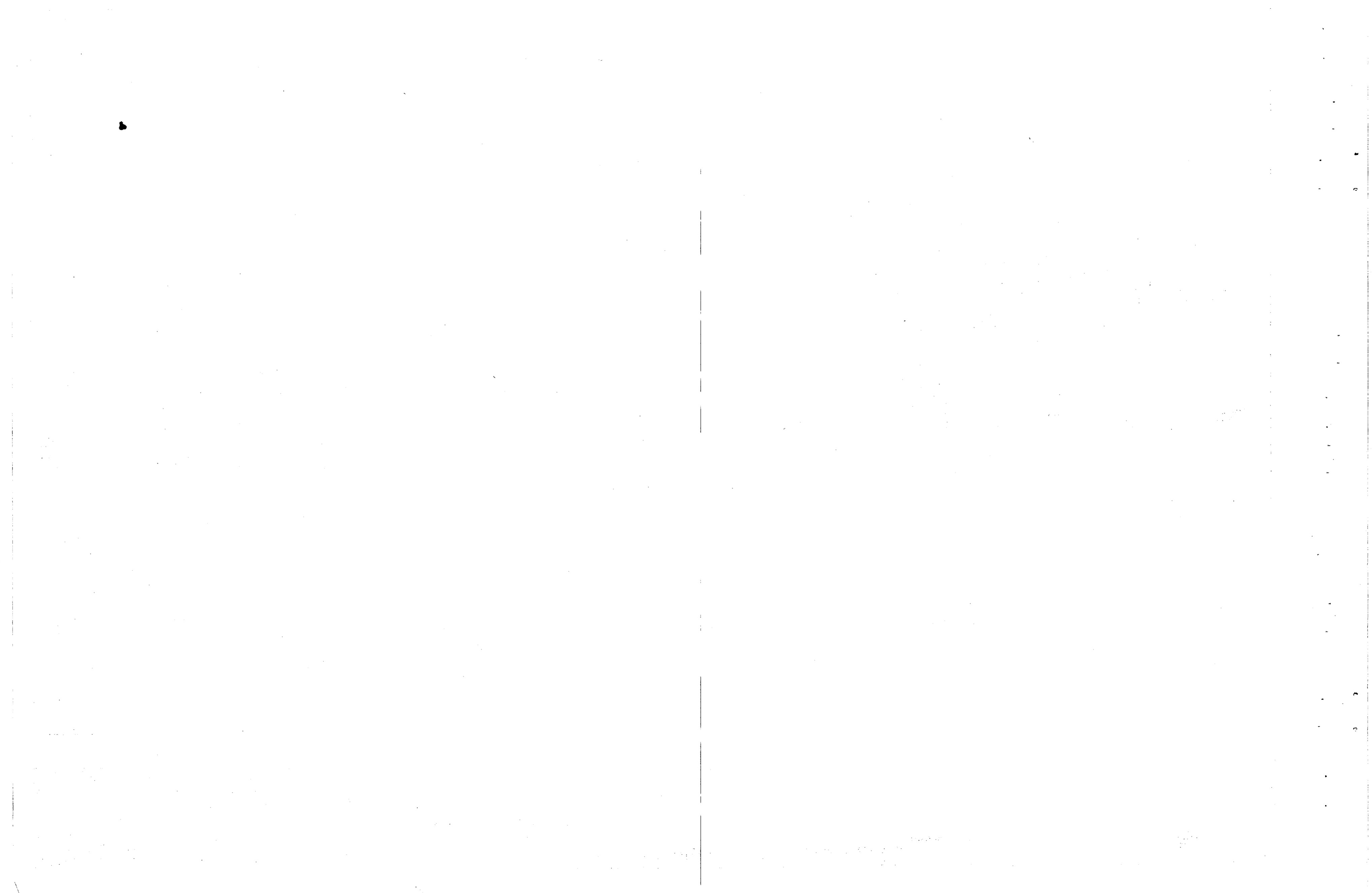

REVISIONS			
NO.	DESCRIPTION	DATE	APPROVED

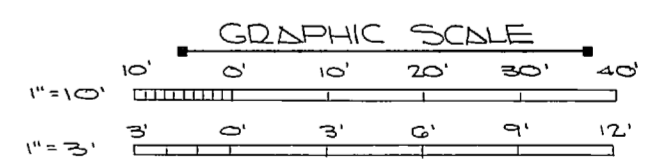
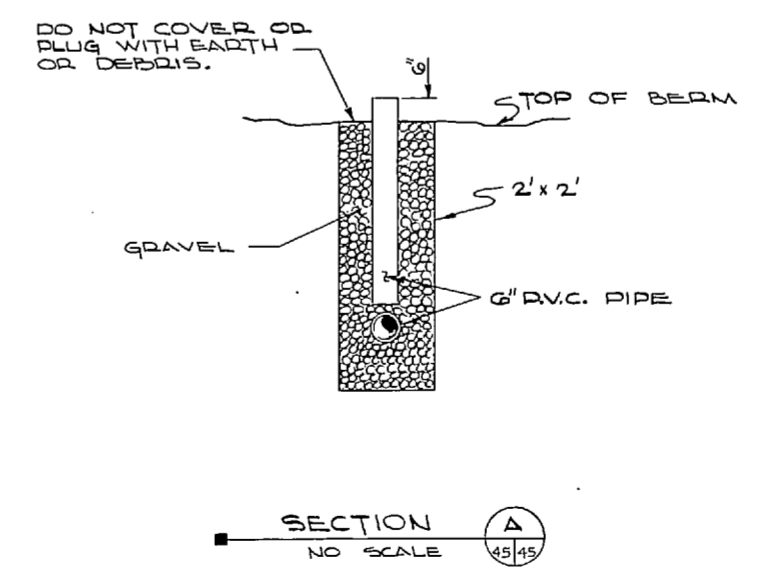
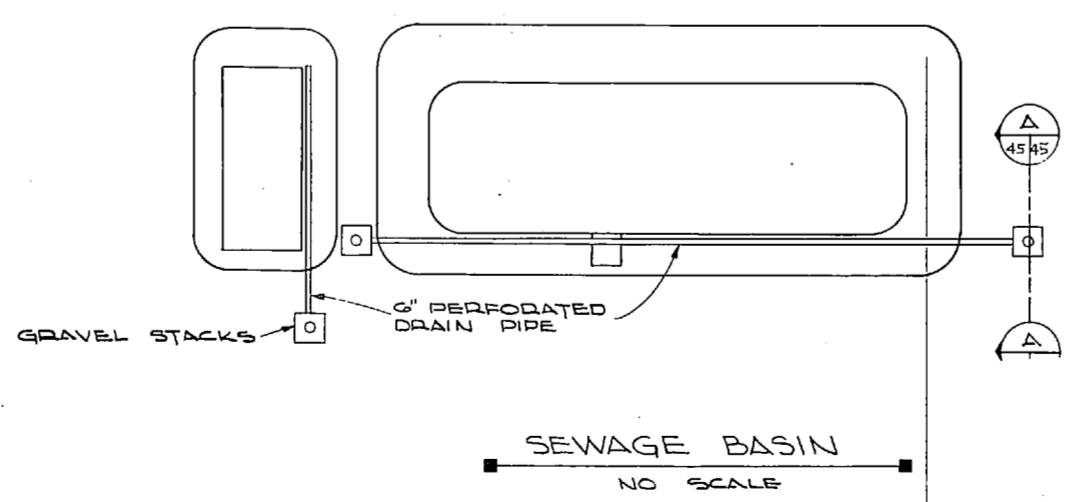
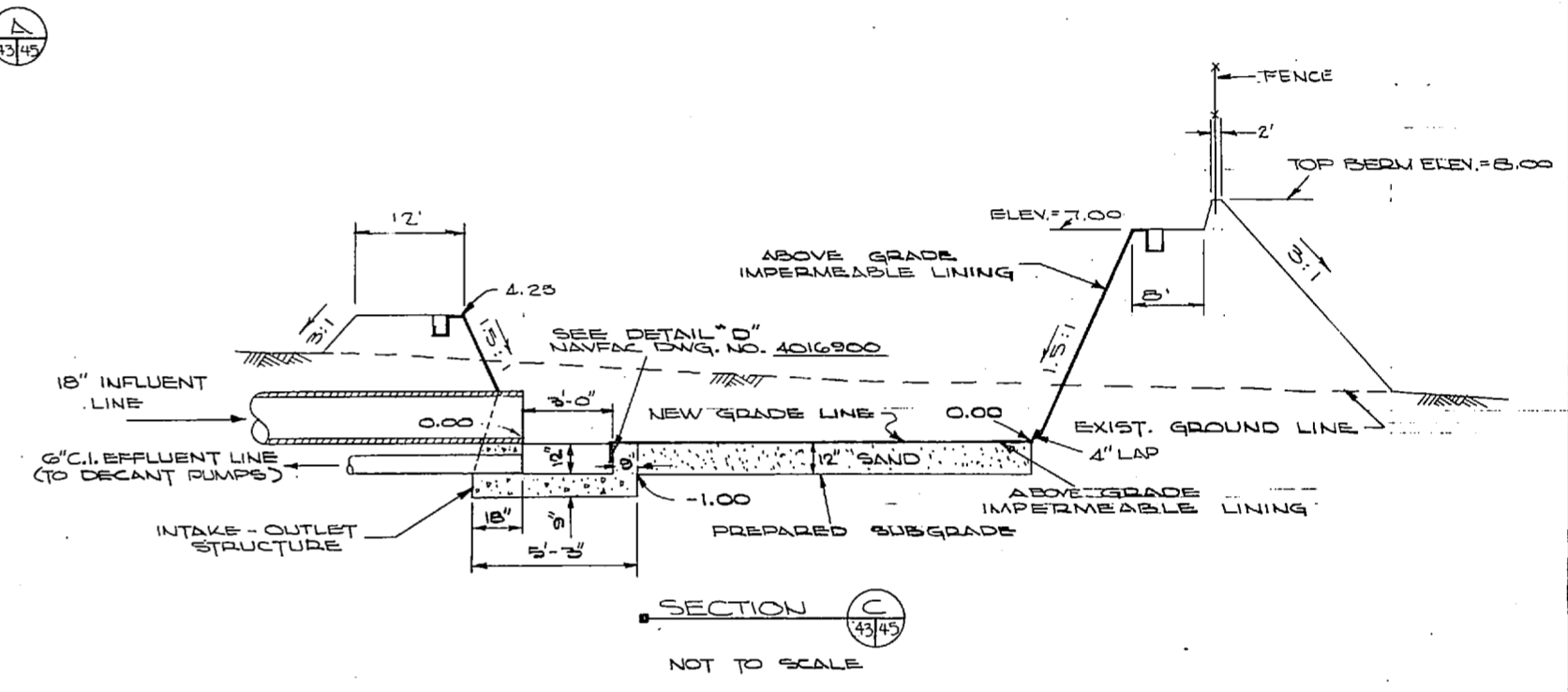
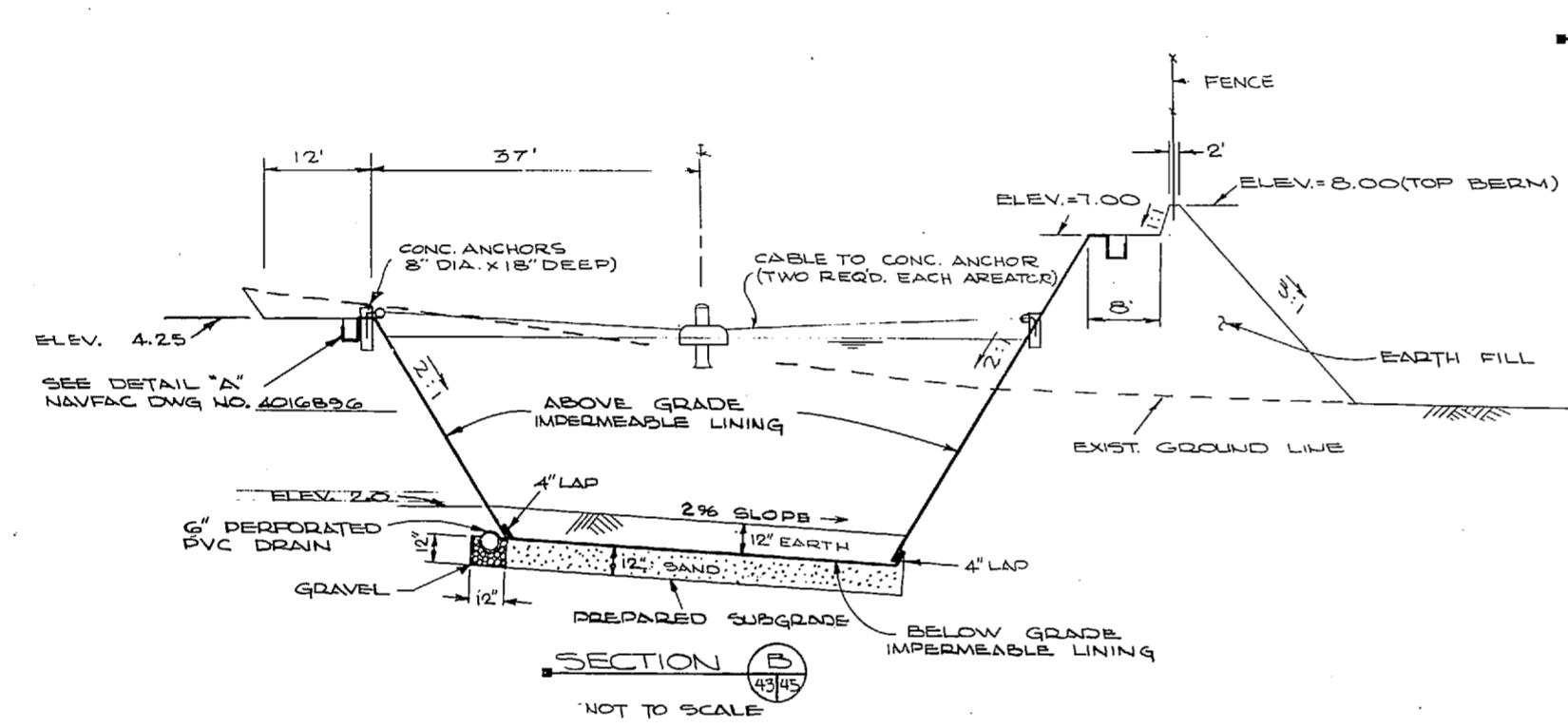
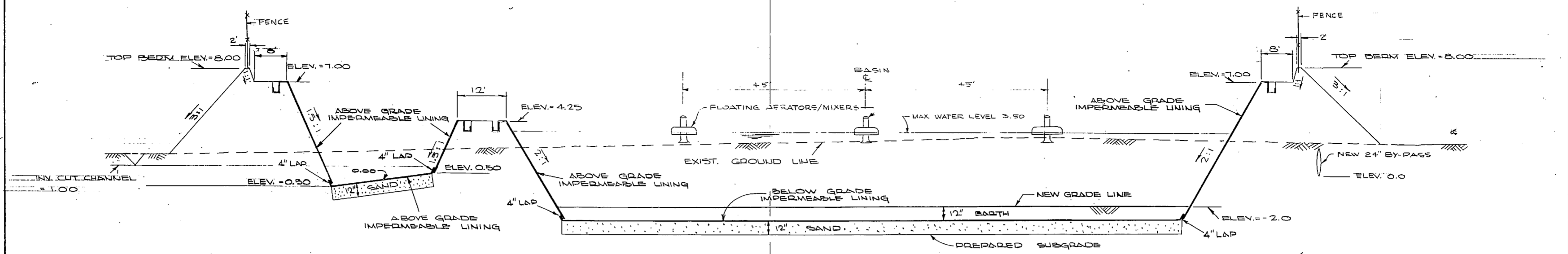

NOTE: THIS IS A HALF-SIZE PRINT - USE GRAPHIC SCALE

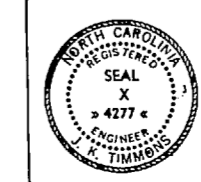

J. K. TIMMONS & ASSOC., INC. 1314 WEST MAIN STREET RICHMOND, VIRGINIA CONSULTING ENGINEERS		DEPARTMENT OF THE NAVY NAVAL FACILITIES ENGINEERING COMMAND ATLANTIC DIVISION	
DES. M.L.E. DR. C.L./D.B. CHK. M.L.E. PROJ. MGR. M.L.E. CH. ENGR. J.H.H. SQUINTED BY: M.Z. E.C. DATE: 9/12/74		NAVAL STATION NORFOLK, VA. NEW RIVER MARINE CORPS AIR STATION HELICOPTER PARKSONVILLE, NORTH CAROLINA	
FIRM MEMBER PRINCIPAL RVD SQUAD NO. 10003		UTILITY EXPANSION	
SEWAGE TREATMENT PLANT BASIN DETAILS		NAVFAC DRAWING NO. 4016945	
APPROVED: [Signature] OFFICER IN CHARGE	DATE: 11/27/74	SIZE: F	CONTR. CONTR. NO.: 1155
APPROVED: [Signature]	DATE: NOV 74	SCALE: AS SHOWN	SPEC: 05-71-111
		E.F.D. NO. 116945	



REVISIONS		
NO.	DESCRIPTION	DATE

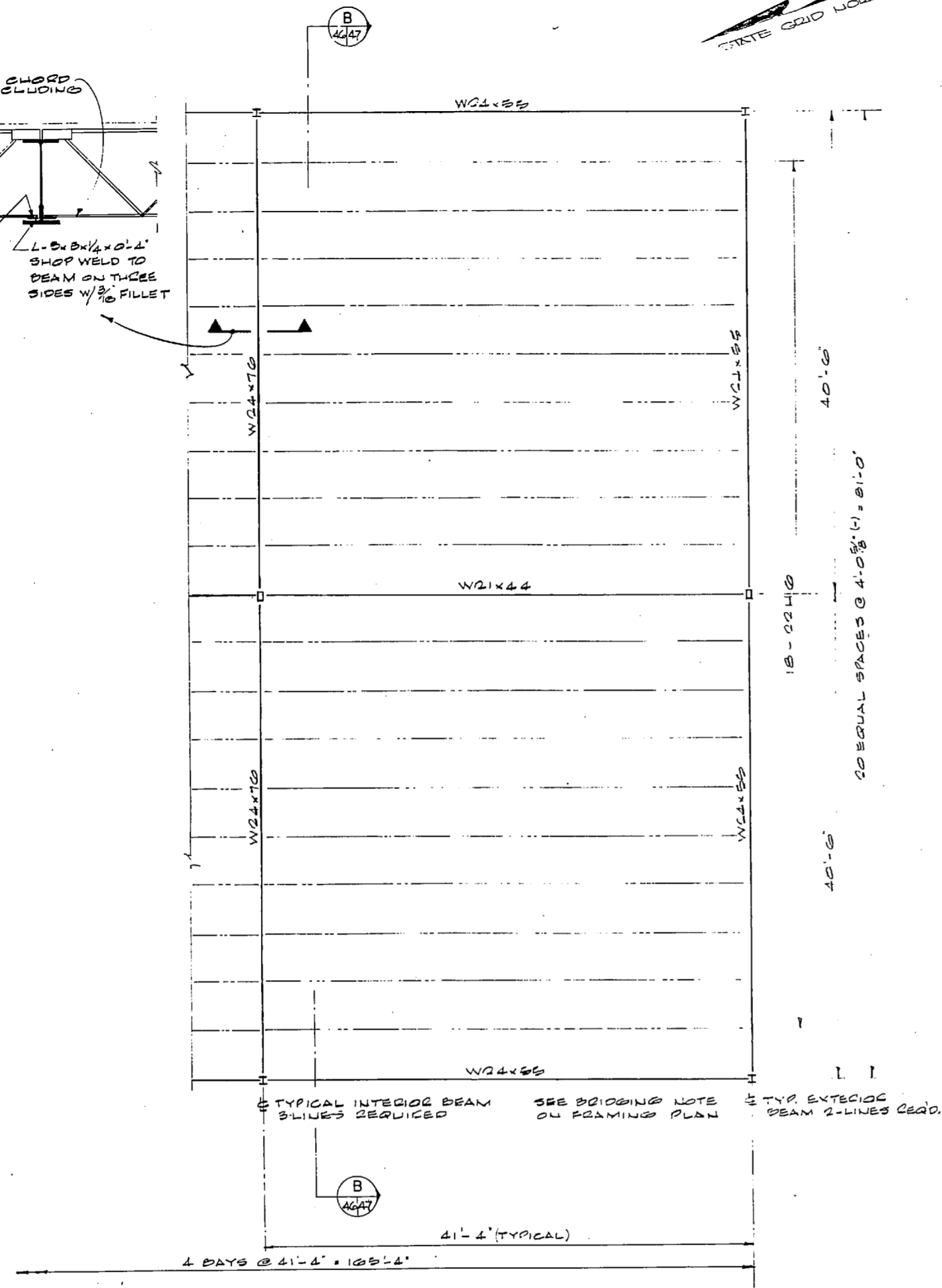
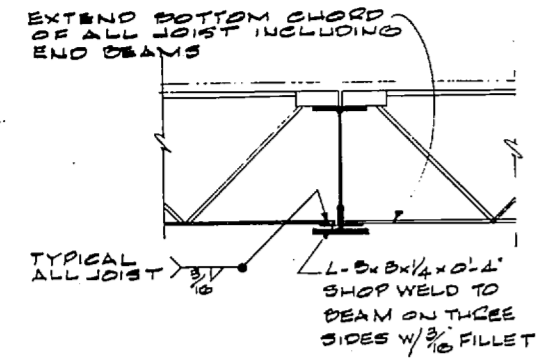

TYPICAL BAY ROOF FRAMING PLAN (SLUDGE BEDS)
 SCALE: 3/16" = 1'-0"
 (SEE NAVFAC DWG. 4016947 FOR COMPLETE LAYOUT)

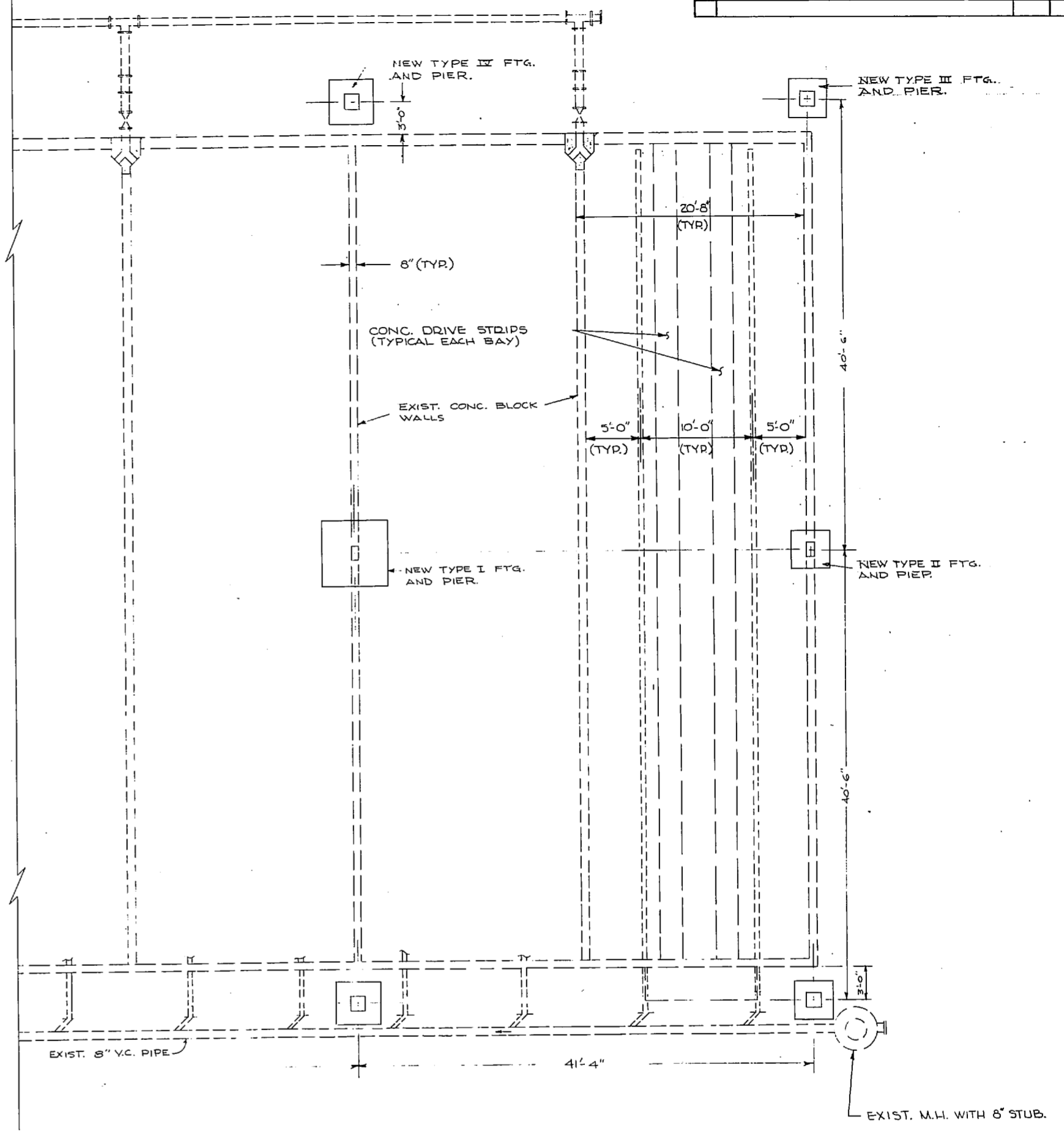

HALF OF FOUNDATION PLAN (SLUDGE BEDS)
 SCALE: 3/16" = 1'-0"
 (SEE NAVFAC DWG. 4016947 FOR COMPLETE LAYOUT)

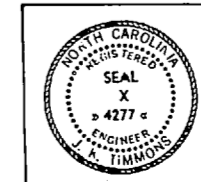
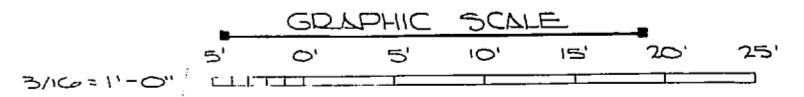

J. K. TIMMONS & ASSOC., INC. 1314 WEST MAIN STREET RICHMOND, VIRGINIA CONSULTING ENGINEERS		DEPARTMENT OF THE NAVY NAVAL FACILITIES ENGINEERING COMMAND ATLANTIC DIVISION NORFOLK, VA.	
DESIGN: E. DRCL, J. DRB, CHW, M.L.E. PROJ. MGR. M.L.E., CH. ENGR. J.H.H. SUBMITTED BY: J.K.T. FIRM MEMBER: PRINCIPAL		NAVAL STATION NEW RIVEF MARINE CORPS. STATION (HELICOPTER) JACKSONVILLE, FLORIDA UTILITY PAVISION	
EFD: J.K.T. DIR: J. DAVIS APPROVED: J.K.T. DATE: 4 NOV 1974 OFFICER IN CHARGE: J.K.T.		SLUDGE BEDS ROOF & FOUNDATION	
SEAL: X 4277		SIZE: F	CODE IDENT. NO.: 80091
APPROVED: J.K.T. DATE: 4 NOV 1974		SCALE: AS SHOWN	SHEET: 60 OF 83

NOTE: THIS IS A HALF-SIZE PRINT - USE GRAPHIC SCALE

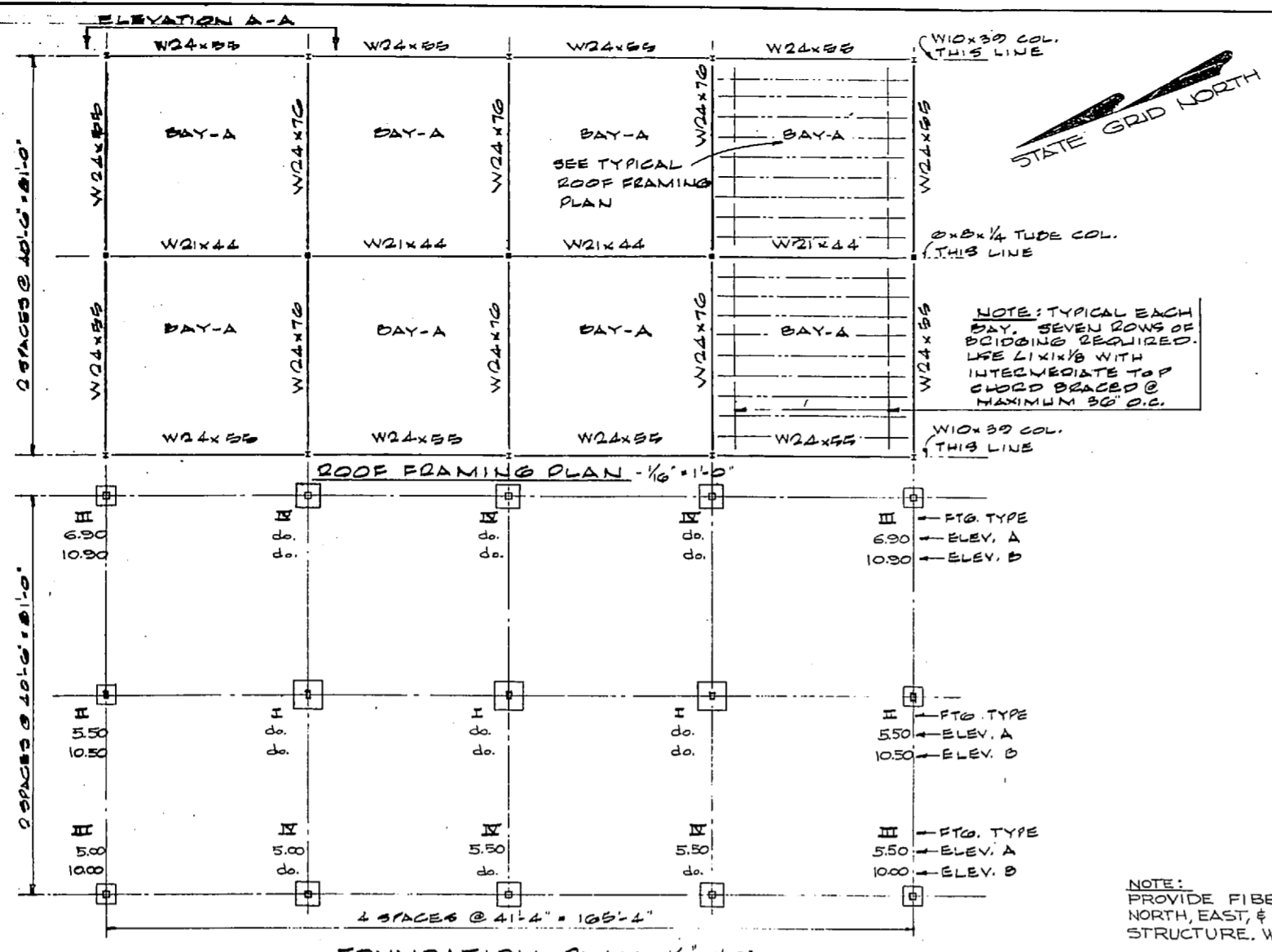

TYPE	W	D	BAR# - A	BASE #
I	6'-0"	1'-2"	14-#6	8 x 3/4 x 1'-2"
II	3'-0"	1'-0"	6-#4	8 x 3/4 x 1'-2"
III	3'-0"	1'-0"	6-#4	15 x 3/4 x 1'-3"
IV	4'-0"	1'-0"	8-#4	15 x 3/4 x 1'-3"

REVISIONS			
NO.	DESCRIPTION	DATE	BY

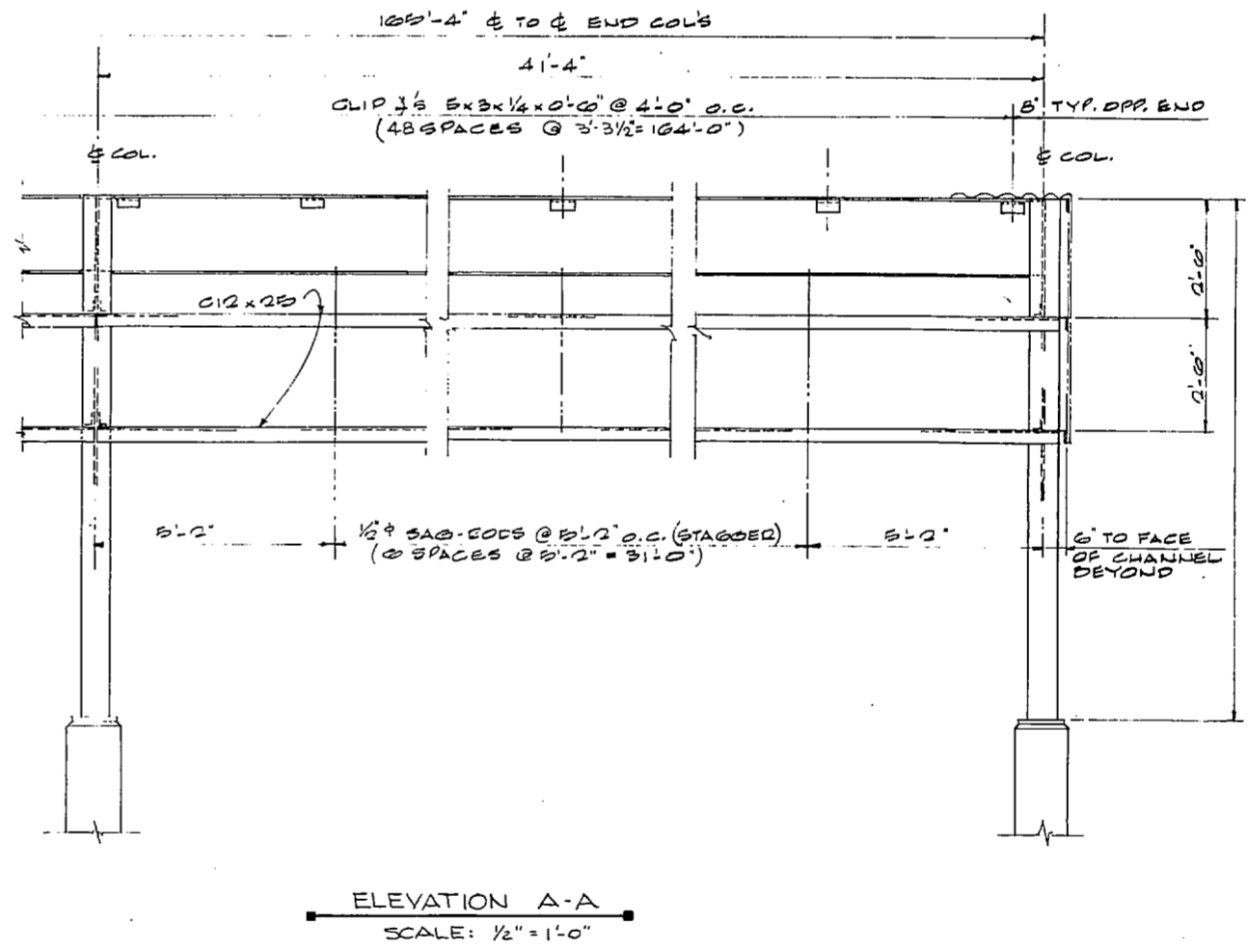
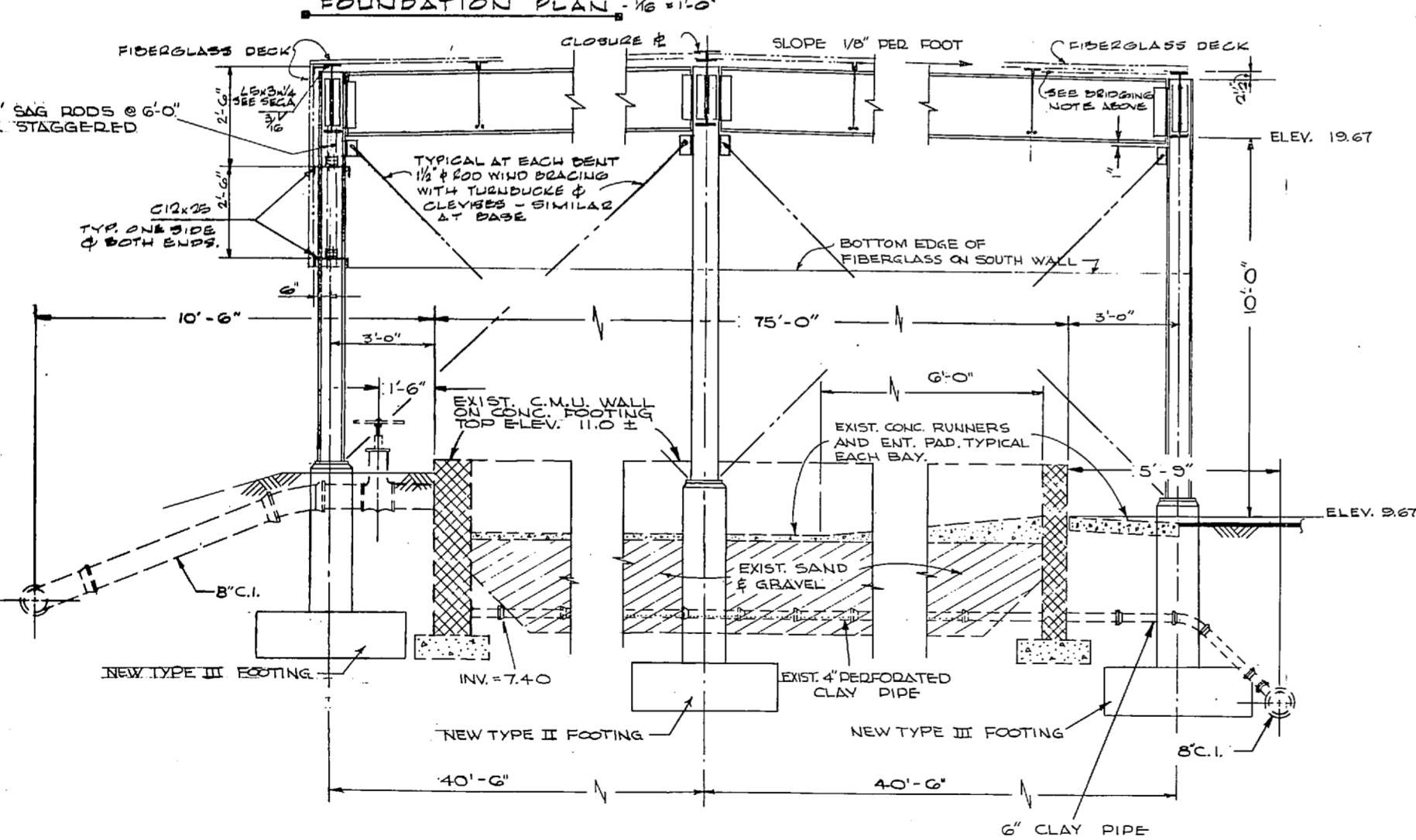
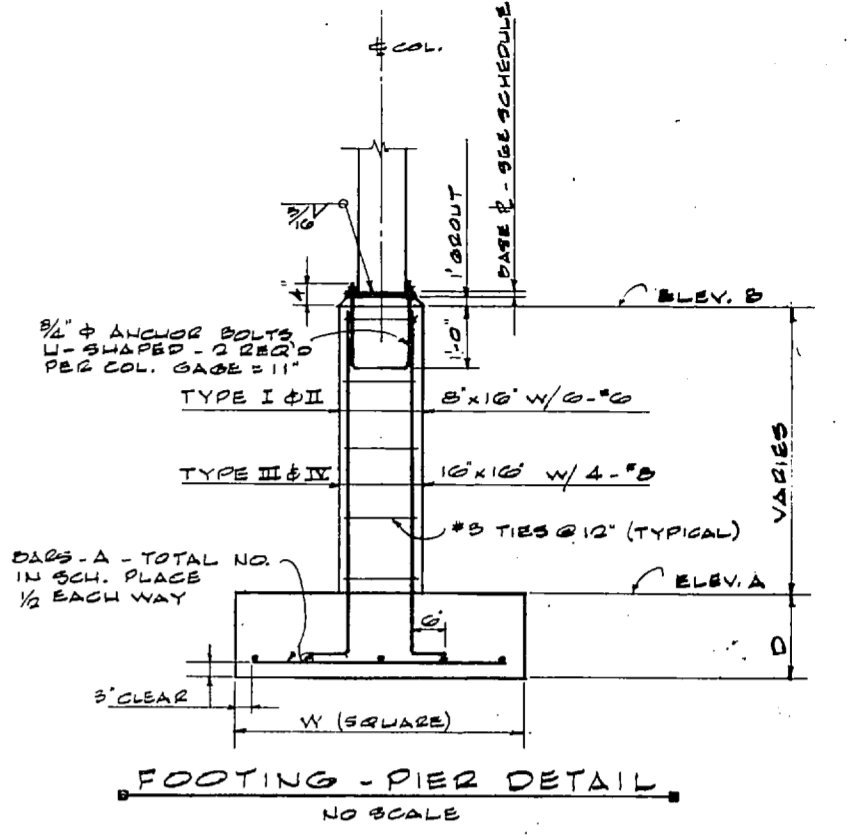

NOTE:
 CONTRACTOR SHALL PROVIDE NEW CONCRETE BLOCK, PIPING, CONCRETE, SAND & GRAVEL AND OTHER WORK AND MATERIALS TO REPAIR EXIST. STRUCTURES DAMAGED OR REMOVED BY THE CONTRACTOR, WHEN EXCAVATING THE EXISTING SAND & GRAVEL, TRENCH WALLS SHALL BE KEPT VERTICAL WITH SHEETING. ALL SAND AND GRAVEL DISTURBED SHALL BE REPAIRED WITH NEW MATERIALS AS FOLLOWS:
 TOP LAYER - 6" SAND 0.3 TO 0.5 MM.
 3" GRAVEL 1/8" TO 1/4"
 3" GRAVEL 1/4" TO 3/4"
 BOTTOM LAYER - 18" GRAVEL 3/4" TO 1 1/2"

NOTE: THIS IS A HALF-SIZE PRINT - USE GRAPHIC SCALE

GRAPHIC SCALE
 1/16" = 1'-0"
 1/8" = 1'-0"
 1/4" = 1'-0"

J. K. TIMMONS & ASSOC., INC. 1314 WEST MAIN STREET RICHMOND, VIRGINIA CONSULTING ENGINEERS	DEPARTMENT OF THE NAVY NAVAL FACILITIES ENGINEERING COMMAND ATLANTIC DIVISION NAVAL STATION NORFOLK, VA.
DES. M.L.E. DR. CL. / DR. CH. M.L.E. PRJ. MGR. M.L.E. CH. ENGR. J.L.L.L. QUANTITY SURVEYOR M. J. BROWN 9/12/74 FIRM MEMBER PRINCIPAL REV. 2/22/74 NO. 7701 DR. J. BROWN	NEW RIVER MARINE CORPS AIR STATION (HELICOPTER) JACKSONVILLE, NORTH CAROLINA UTILITY EXPANSION SLUDGE BEDS STRUCTURAL DETAILS
APPROVED: [Signature] DATE: 7/27/74 OFFICER IN CHARGE	SCALE: AS SHOWN DATE: 05-73-1155 SHEET: 61 OF 83

Faint, illegible text on the left page, possibly bleed-through from the reverse side.

Faint, illegible text on the right page, possibly bleed-through from the reverse side.

REVISIONS			
NO.	DESCRIPTION	DATE	APPROVED

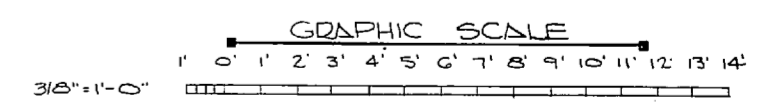
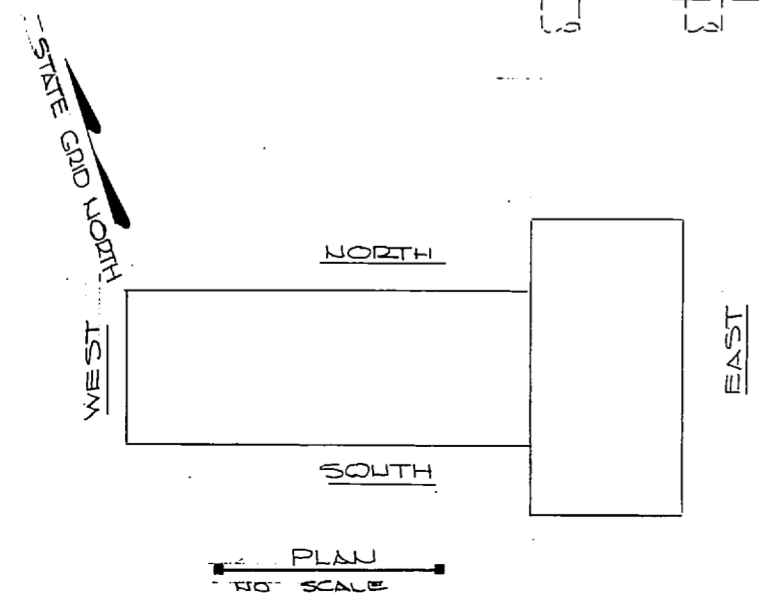
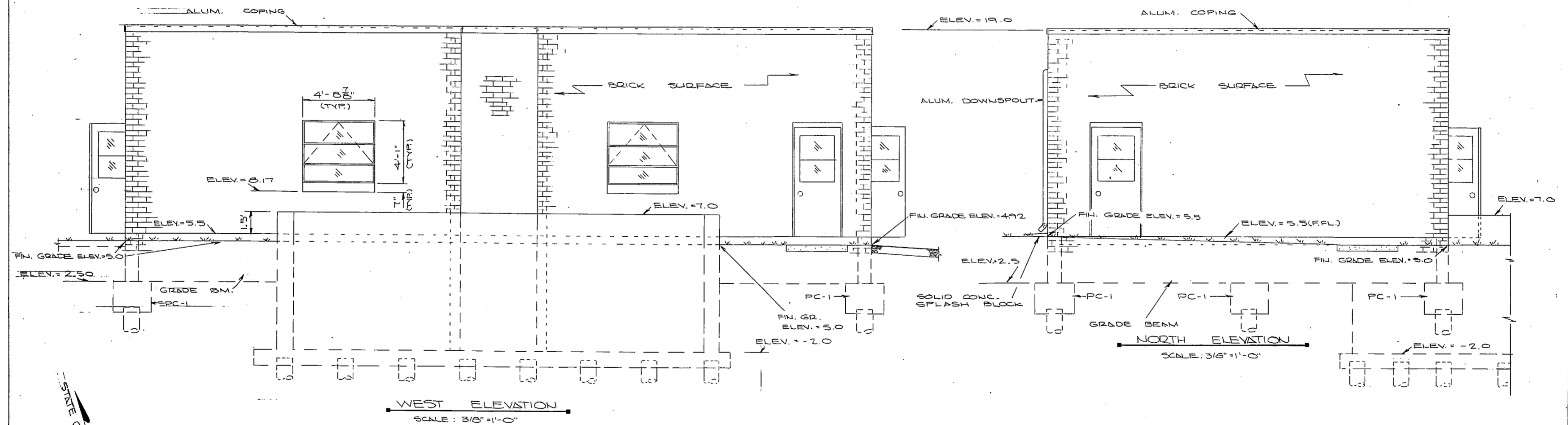
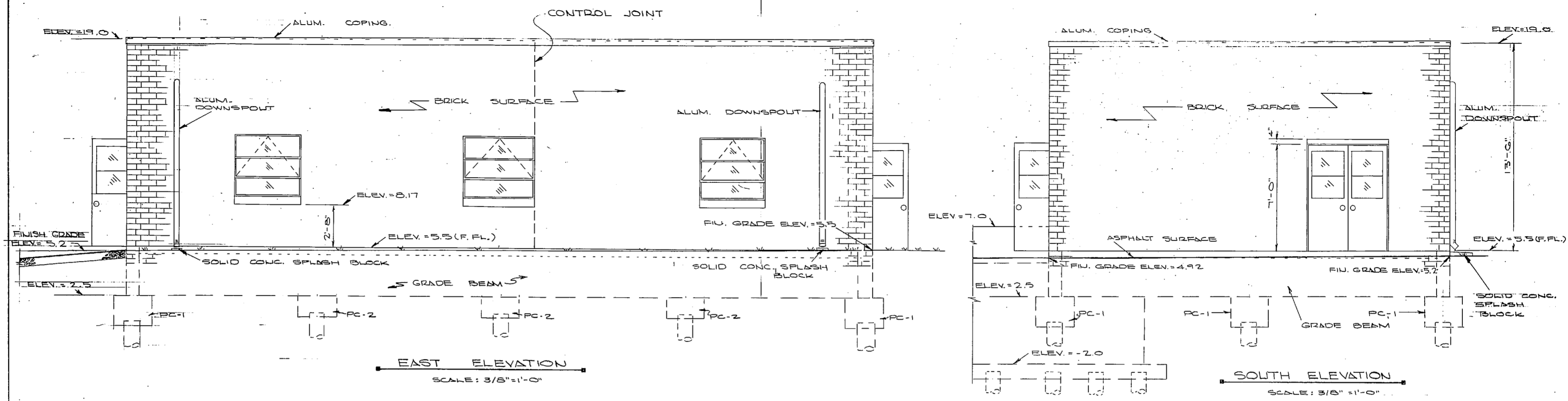

NOTE: THIS IS A HALF-SIZE PRINT - USE GRAPHIC SCALE

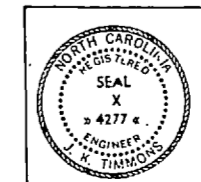

J. K. TIMMONS & ASSOC., INC. 1314 WEST MAIN STREET RICHMOND, VIRGINIA CONSULTING ENGINEERS		DEPARTMENT OF THE NAVY NAVAL FACILITIES ENGINEERING COMMAND ATLANTIC DIVISION NAVAL STATION NORFOLK, VA.	
DESIGNED BY: J.C.L./D.B.M./M.L.E. PROJ. MGR. K.L.L. CH. ENGR. J.H.H. SUBMITTED BY: DATE 9/12/79 FIRM MEMBER: PRINCIPAL		NEW RIVER MARINE CORP. AIR STATION (HELICOPTER) JACKSONVILLE, NORTH CAROLINA UTILITY EXPANSION	
EFO: MCE HD: MCE APPROVED: DATE 1/24/84 OFFICER IN CHARGE: DATE 1/24/84		SEWAGE TREATMENT PLANT ELEVATIONS NAVFAC DRAWING NO. 4016948 COUNTY CONTR. NO. 4016948-3-1155	
SEAL 42774 J. K. TIMMONS ENGINEER		SIZE: F CODE IDENT. NO.: 80091	SHEET: 62 OF 83 EFD. NO. 116948

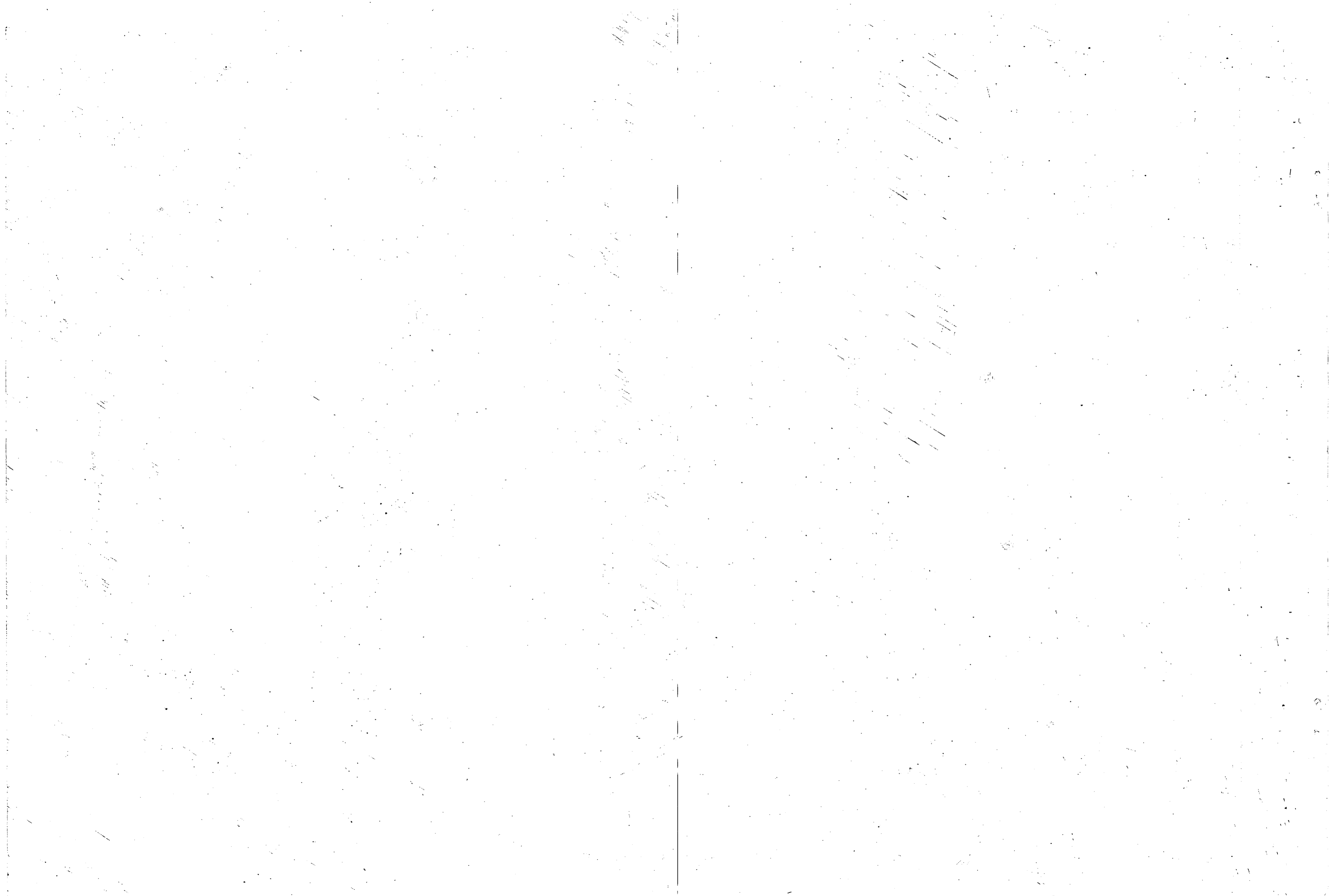

REVISIONS			
NO.	DESCRIPTION	DATE	APPROVED

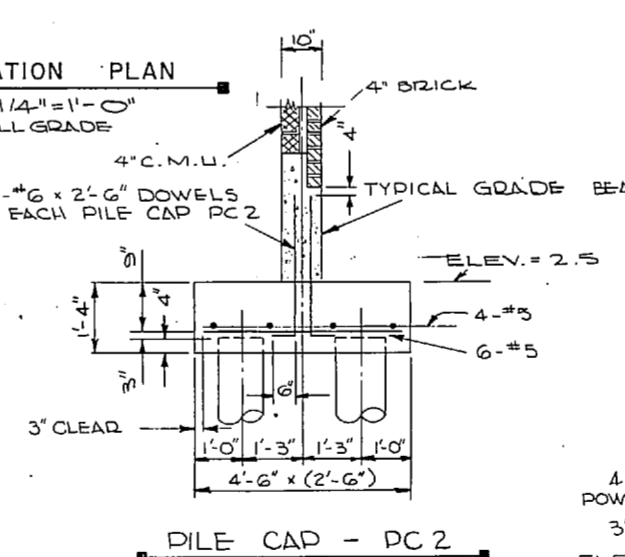
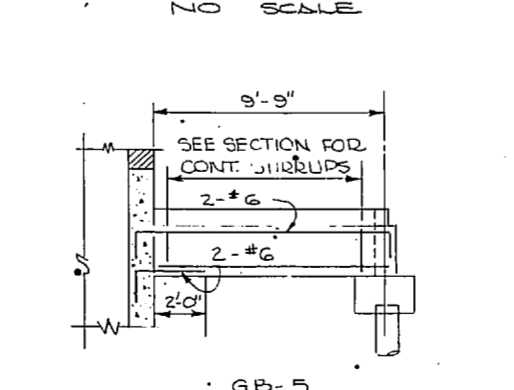
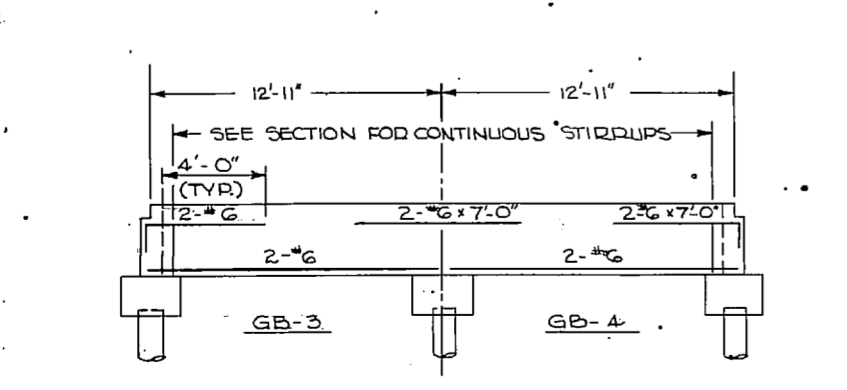
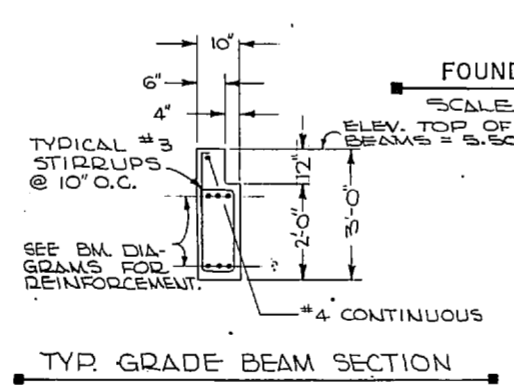
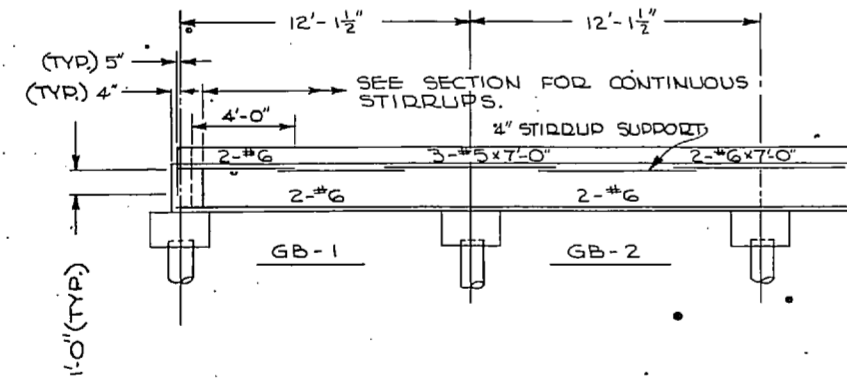
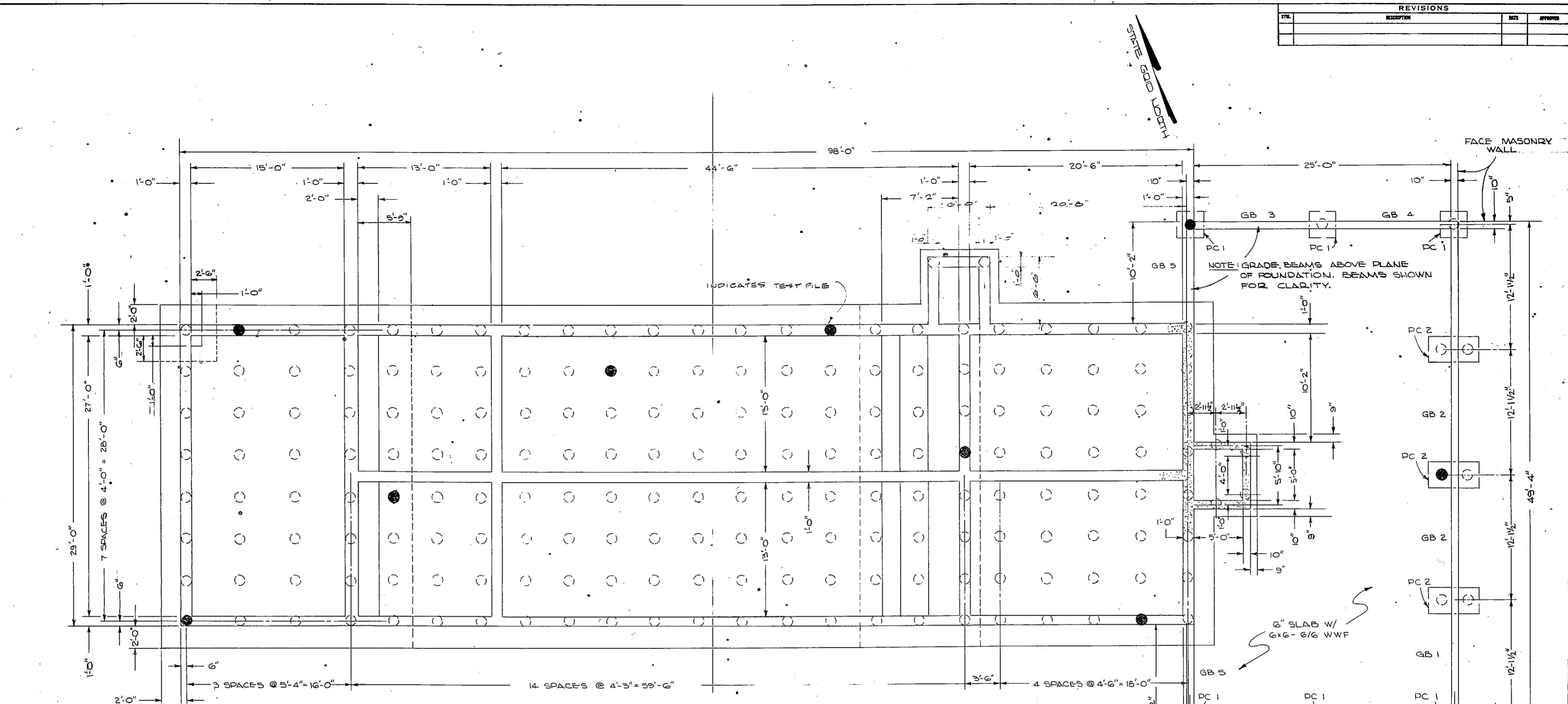

NOTE: THIS IS A HALF-SIZE PRINT - USE GRAPHIC SCALE

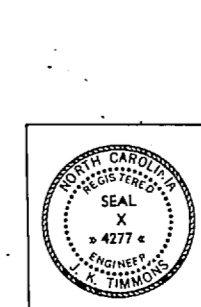
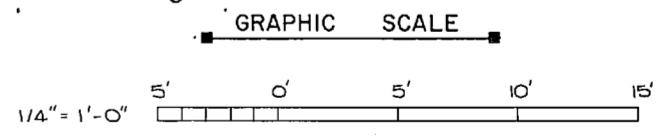

J. K. TIMMONS & ASSOC., INC. 1314 WEST MAIN STREET RICHMOND, VIRGINIA CONSULTING ENGINEERS	DEPARTMENT OF THE NAVY NAVAL FACILITIES ENGINEERING COMMAND ATLANTIC DIVISION NAVAL STATION NORFOLK, VA.
DES. J. L. EDR. C. I. / D. CH. M. L. E. PROJ. MGR. M. L. F. CH. ENGR. J. H. L. L. SUBMITTED BY: DATE M. S. E. D. 9/12/78	NEW RIVER MARINE CORPS AIR STATION (HELICOPTER) JACKSONVILLE, NORTH CAROLINA UTILITY EXPANSION
FIRM MEMBER PRINCIPAL RVD - DATE EFS - 10/11 APPROVED: DATE OFFICER IN CHARGE: 1/24/79	SEWAGE TREATMENT PLANT FOUNDATION
SIZE: 1/4" = 1'-0" DRAWING NO.: 4016949	NAVY DRAWING NO.: 4016949
DATE: 4 NOV 1974	CONTRACT NO.: 216-1-79, 216-1-155
SCALE: AS SHOWN	SHEET: 63 OF 83 E.F.D. NO. 116949



REVISIONS			
NO.	DESCRIPTION	DATE	APPROVED

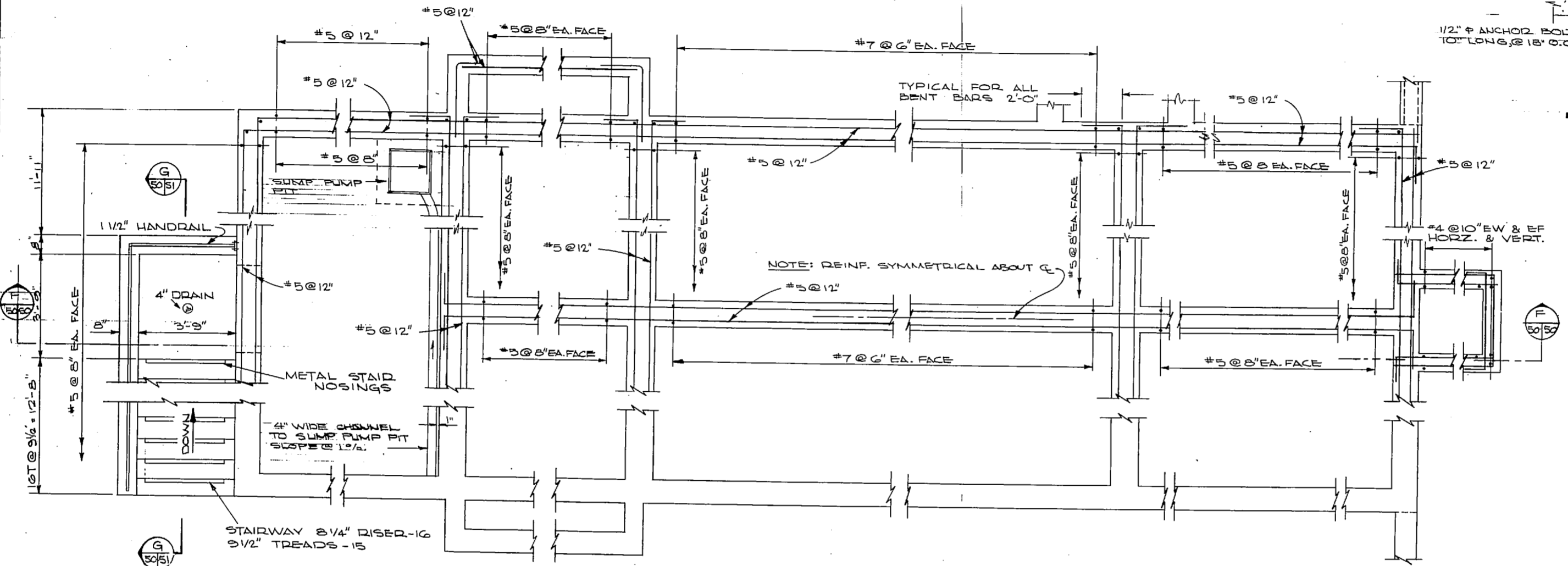
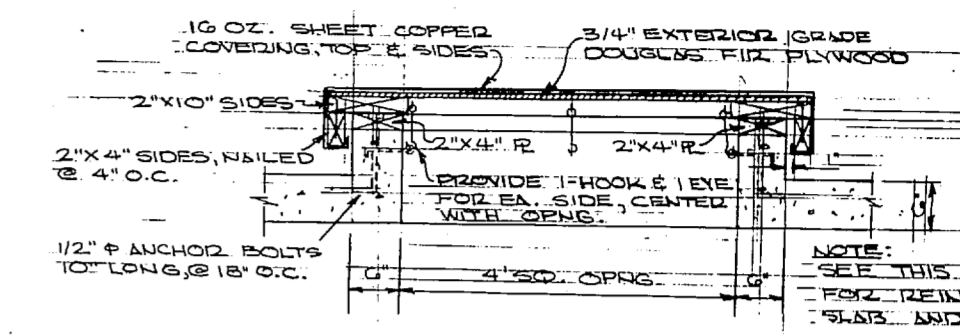

PLAN - WALL REINFORCING
SCALE: 1/2" = 1'-0"

GENERAL NOTES STRUCTURAL:

- LOADING:
 - COEF. - 20 PSF
 - CONTROL & PUMP AREA - 150 PSF
 - EARTHQUAKE - ZONE 1
 - DESIGN WIND VELOCITY 115 MPH
- WORKING STRESSES:
 - CONCRETE SHALL HAVE A 28 DAY COMPRESSIVE STRENGTH OF 3000 PSI.
 - REINFORCING STEEL SHALL BE ASTM A-315 GR. 40
 - STRUCTURAL STEEL SHALL BE ASTM A-36
- FOUNDATIONS:
 - ALLOWABLE SOIL BEARING PRESSURE 2000 PSF.
 - DESIGN PILE CAPACITY - 10 TONS
 - PILE B/D LENGTH - 10'
 - FOR FILL AND/OR BACKFILL ON WHICH FLOOR SLABS ARE TO REST USE SAND, CRUSHED STONE OR GRAVEL. PUDDLE SAND IF USED.
 - ALL WALL & COLUMN FOOTINGS SHALL REST ON UNDISTURBED EARTH UNLESS OTHERWISE SHOWN.
- STRUCTURAL STEEL:
 - ALL CONNECTIONS SHALL BE AISC FRAMED BEAM CONNECTIONS USING ASTM A-325 BOLTS WITH THREADS EXCLUDED FROM SHEAR PLANE.
 - ALL JOIST, BEAMS, LINTELS & BEAM BEARING PLATES RESTING ON MASONRY SHALL BEAR ON SOLID CONCRETE BLOCK OR ON BRICK AT LEAST THREE COURSES HIGH.
 - WELDS SHALL BE MADE USING E-70 LOW HYDROGEN ELECTRODES.
 - ANCHOR BOLTS SHALL BE ASTM A-307
 - OPEN WEB STEEL JOIST SHALL CONFORM TO SPECIFICATIONS OF STEEL JOIST INSTITUTE.
- CONCRETE:
 - CONCRETE COVER FOR REINFORCING STEEL TO BE IN ACCORDANCE WITH THE ACI CODE.
 - ALL FLOOR SLABS & WALLS ON GRADE SHALL BE REINFORCED WITH 6x6-9% MESH UNLESS NOTED.
- MASONRY:
 - EXTERIOR CONCRETE MASONRY WALLS ARE CONSIDERED TO BE STRUCTURAL MASONRY W/ COMPRESSIVE STRENGTH OF 1000 PSI W/ TYPE M OR S MORTAR.
 - TIE WALLS WITH HORIZONTAL REINFORCING.
 - FRESH CONCRETE LINTELS, STRENGTH 3000 PSI AT 28 DAYS, SHALL BE PROVIDED OVER ALL OPENINGS MORE THAN 8' SPAN WHETHER OR NOT SHOWN OR DETAILED. LINTELS SHALL BE SAME THICKNESS AS WALLS, 1 1/2" DEEP UNLESS OTHERWISE SHOWN, AND 1/2" LONGER THAN MASONRY OPENINGS. REINFORCE WITH ONE #1 TOP & BOTTOM FOR EACH NOMINAL 4" OF WALL THICKNESS OR FRACTION THEREOF.

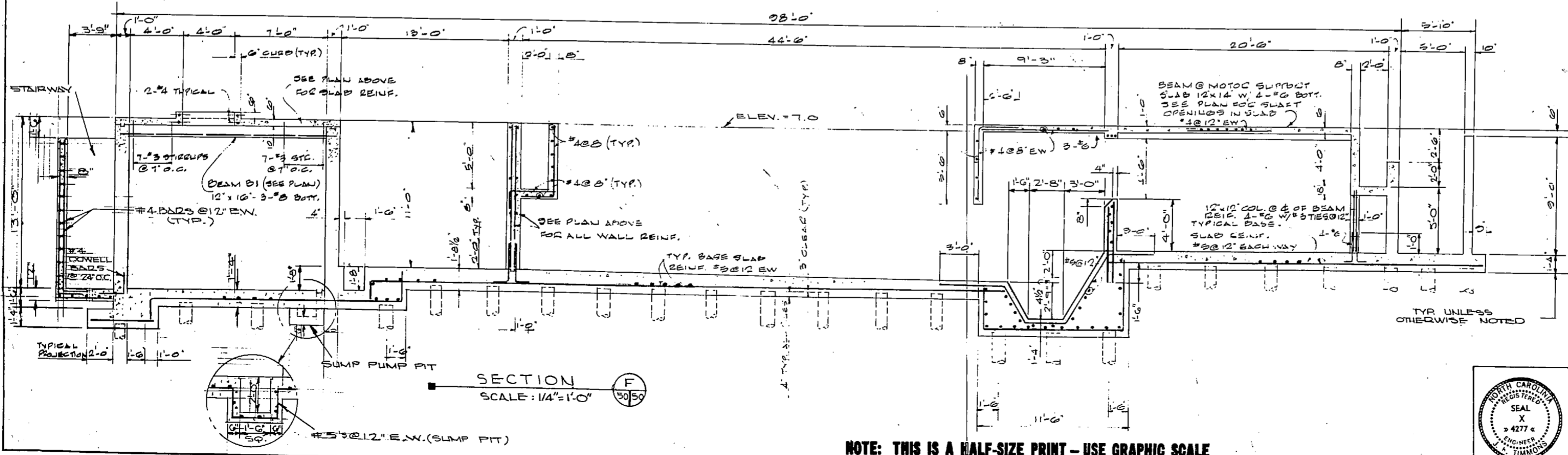

SECTION F
SCALE: 1/4" = 1'-0"



NOTE: THIS IS A HALF-SIZE PRINT - USE GRAPHIC SCALE

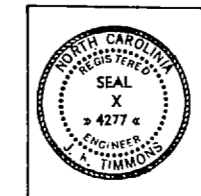

J. K. TIMMONS & ASSOC., INC. 1314 WEST MAIN STREET RICHMOND, VIRGINIA CONSULTING ENGINEERS		DEPARTMENT OF THE NAVY NAVAL FACILITIES ENGINEERING COMMAND ATLANTIC DIVISION NAVAL STATION NORFOLK, VA.	
DESIGN: E. B. R. C. L. / D. B. C. H. M. L. E. PROJ. MGR. WALLACE CHENEY, J. H. H. SUBMITTED BY: DATE: 9/12/70 Y. N. R. E. C. 9/12/70		NORFOLK MARINE CO. 3RD STATION (HELICOPTER) NORFOLK, VA. 23507 UTILITY EXPANSION	
E.F.D. MEMBER R.V.D. PRINCIPAL NO. 1371 DIR. 10/1/70		SEWAGE TREATMENT PLANT STRUCTURAL	
APPROVED: DATE: 9/14/70 OFFICER IN CHARGE		SIZE: F	CORE DESIG. NO.: 80091
APPROVED: DATE: 9/14/70 FOR FTS FOR CONSTRUCTION		NAVIC DRAWING NO.: 4016950	CORR. CONTR. NO.: 4016950-10-1195
SCALE: AS SHOWN		SPEC: 05-73-1	SHEET: 64 OF 83



STATE GRID NORTH

REVISIONS			
NO.	DESCRIPTION	DATE	APPROVED

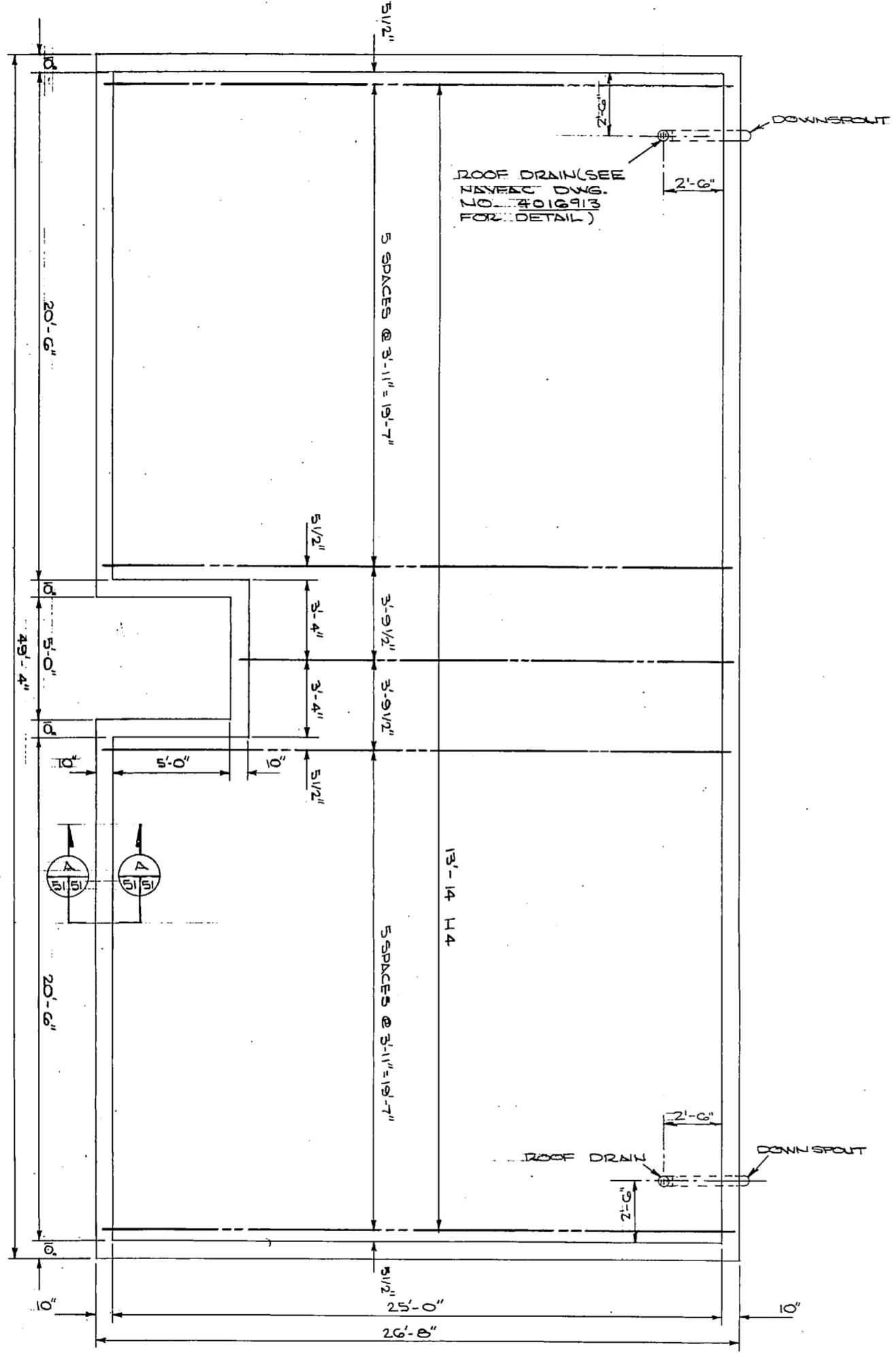

ROOF FRAMING PLAN
SCALE: 3/8" = 1'-0"

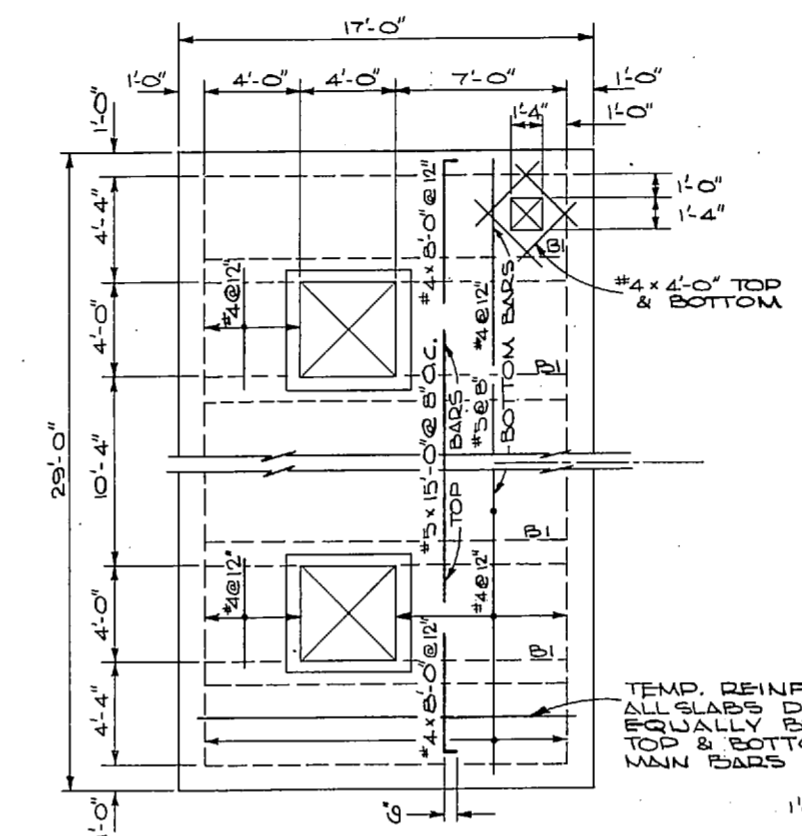

ROOF PLAN - PUMP AREA
1/4" = 1'-0"

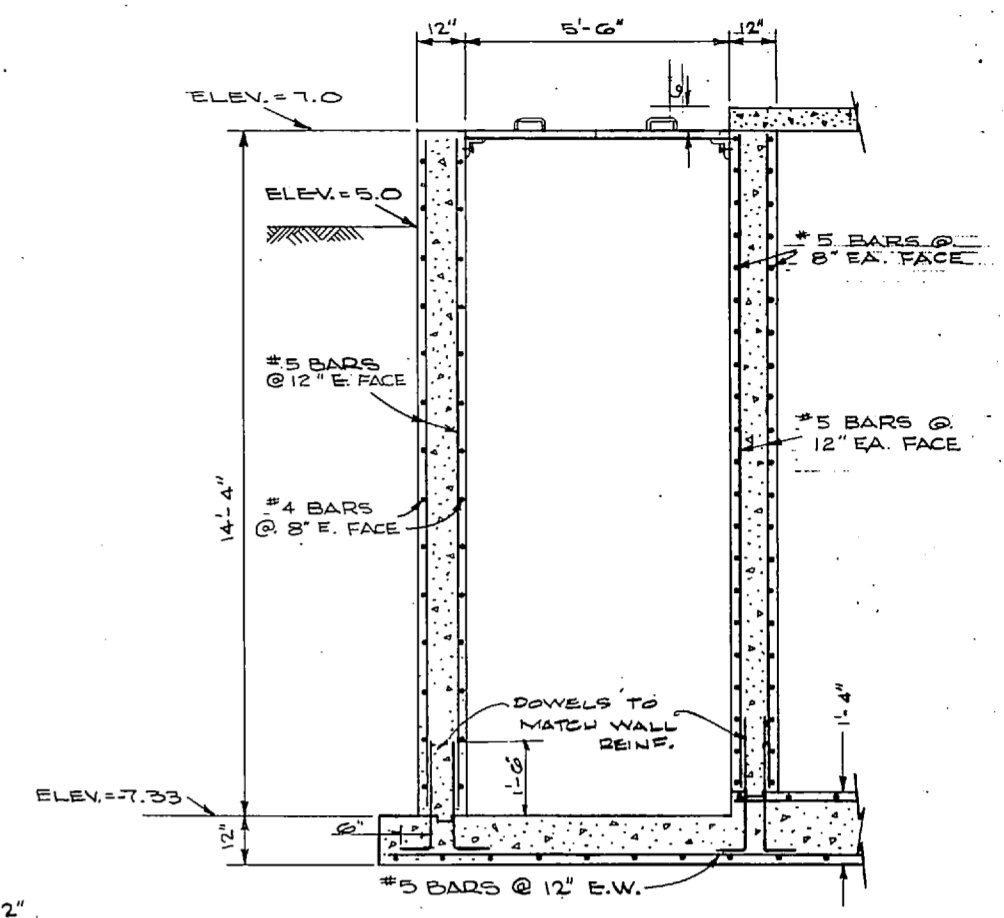

SLUDGE VALVE PIT
SCALE: 1/2" = 1'-0"

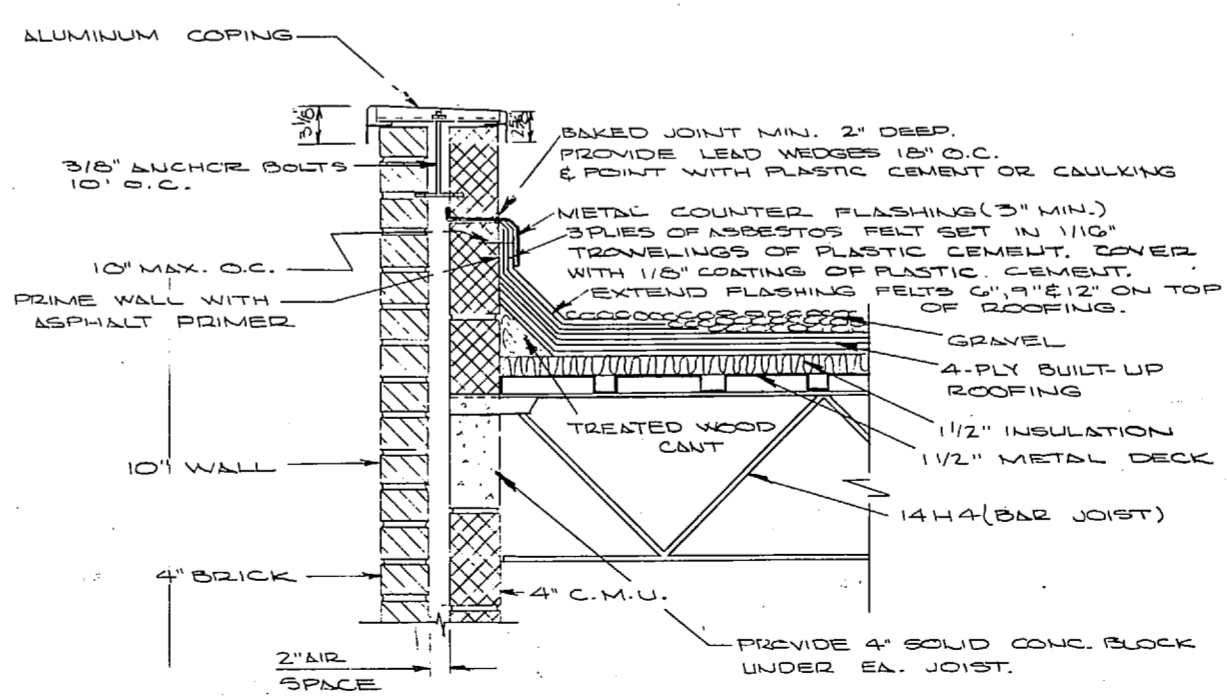

SECTION A-A
SCALE: 1/2" = 1'-0"

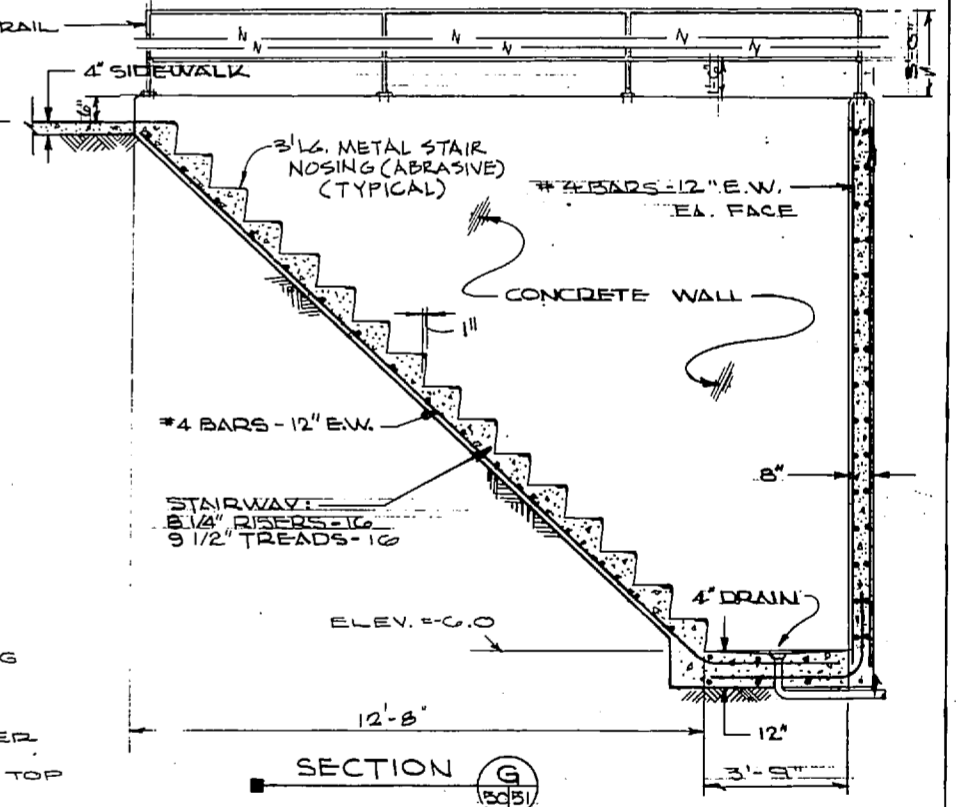

SECTION G-G
SCALE: 1/2" = 1'-0"

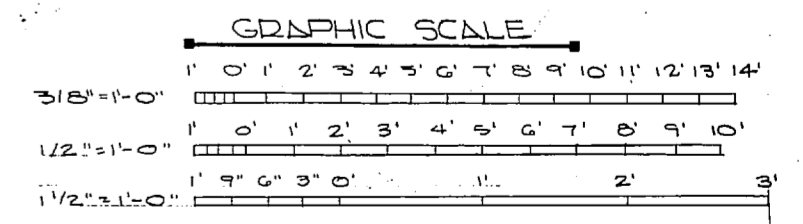

NOTE: THIS IS A HALF-SIZE PRINT - USE GRAPHIC SCALE

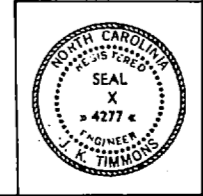

J. K. TIMMONS & ASSOC., INC. 134 WEST MAIN STREET RICHMOND, VIRGINIA CONSULTING ENGINEERS		DEPARTMENT OF THE NAVY NAVAL FACILITIES ENGINEERING COMMAND ATLANTIC DIVISION NAVAL STATION NORFOLK, VA.	
DES. M.L.E. DR. CL. / DR. PH. M.L.E. PROJ. MGR. M.L.E. CH. ENGR. J.H.H. SUBMITTED BY DATE M.S. P.E. 9/12/78		NEW RIVER MARINE CORPS AIR STATION (HELICOPTER) JACKSONVILLE, NORTH CAROLINA UTILITY EXPANSION SEWAGE TREATMENT PLANT ROOF FRAMING & DETAIL	
FIRM MEMBER PRINCIPAL E.P.D. RVD APPROVED BY DATE OFFICER IN CHARGE DATE APPROVED BY DATE		SIZE CODE SHEET NO. NAVAL DRAWING NO. F 80091 4016951 CONSTR. CONTR. NO. 23-B-1155 SCALE AS SHOWN. SHEET 05-7-1155 65 OF 83 E.F.D. NO. 116951	

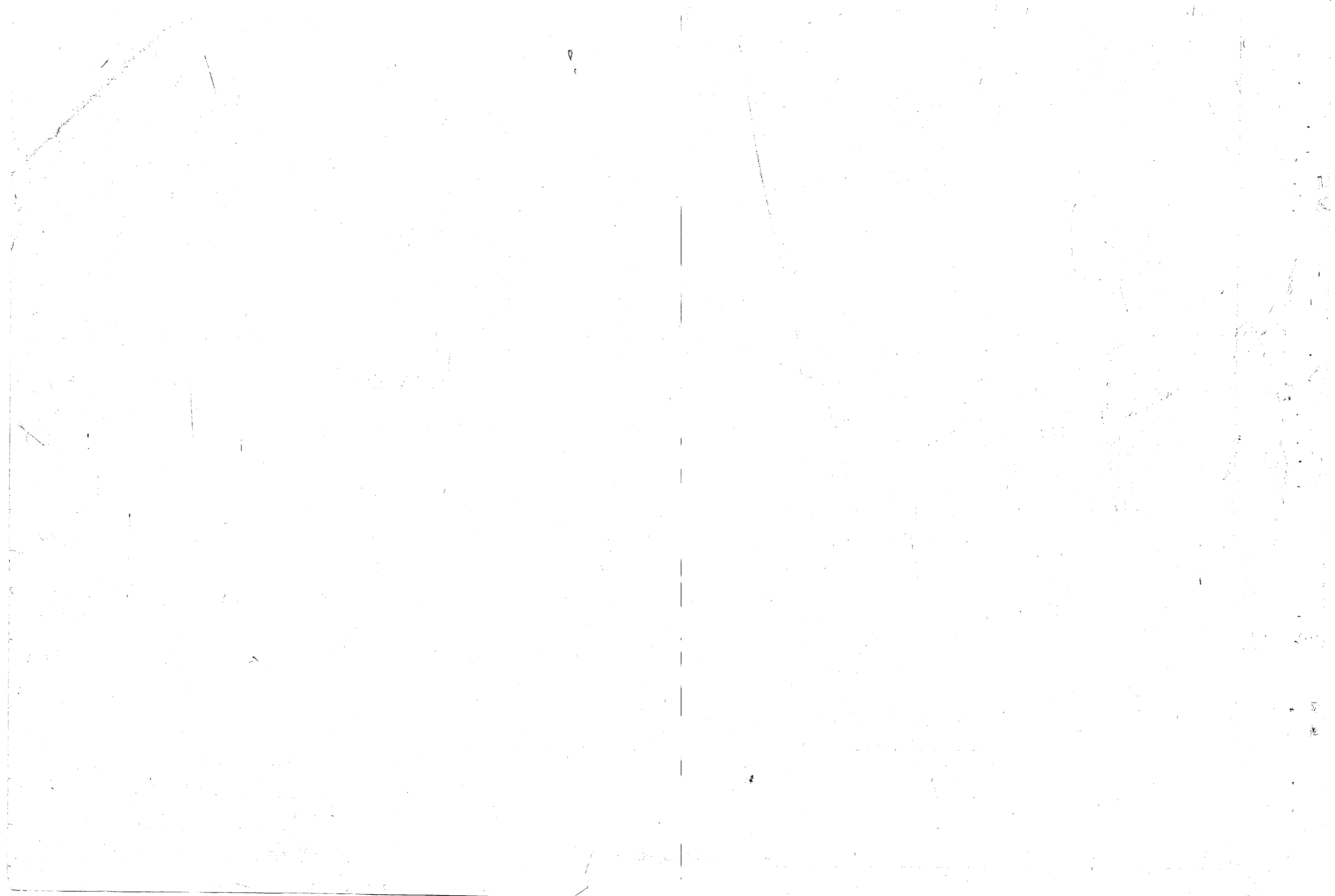

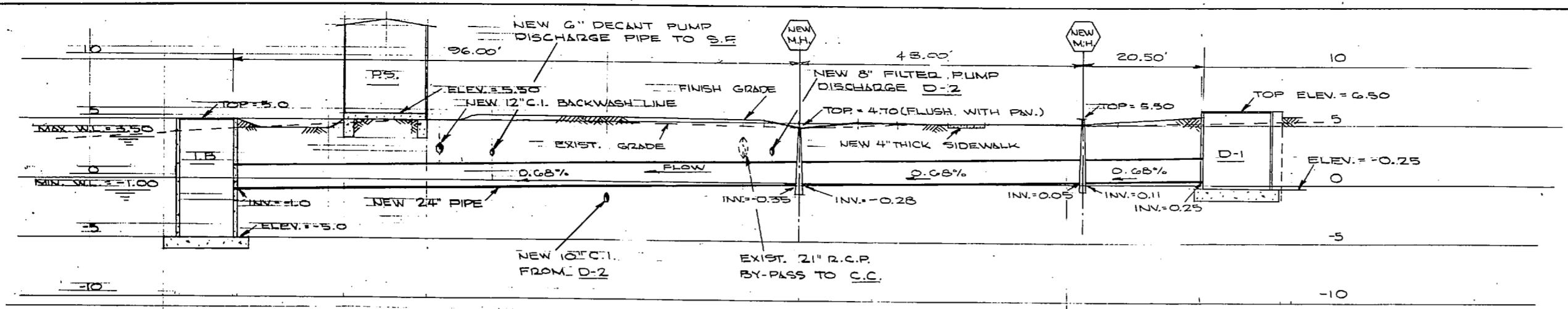

REVISIONS		
NO.	DESCRIPTION	BY

LEGEND

- BROKEN LINES INDICATES EXISTING STRUCTURES OR PIPELINES.
SOLID LINES INDICATES PROPOSED STRUCTURES OR PIPELINES.
- | | |
|----------------------------|------------------------------|
| EXISTING STRUCTURES | NEW STRUCTURES |
| G.C. GRIT CHAMBER | C. COMMUNOTOR |
| S.B. SPLITTER BOX | D-1 DIVERSION BOX "1" |
| P.C. PRIMARY CLARIFIER | A.S.B. AERATED SURGE BASIN |
| P.S. PUMP STATION | I.B. INTAKE BASIN |
| S.P. SLUDGE PUMPS | P.S. PUMP STATION |
| E.P.S. EFFLUENT PUMP STA. | C.H.B. CONSTANT HEAD BOX |
| C.C. CHLORINE CONTACT | D-2 DIVERSION BOX "2" |
| | P.C. PUMP AND CONTROL BUILD. |
| | T.U. TERTIARY TREATMENT UNIT |
| | D.B. DECANT BASIN |
| | B.P. BACKWASH PUMPS |

PROFILE OF NEW 24' SURGE BASIN INFLUENT LINE
SCALE: V.-1"=5', H.-1"=10'

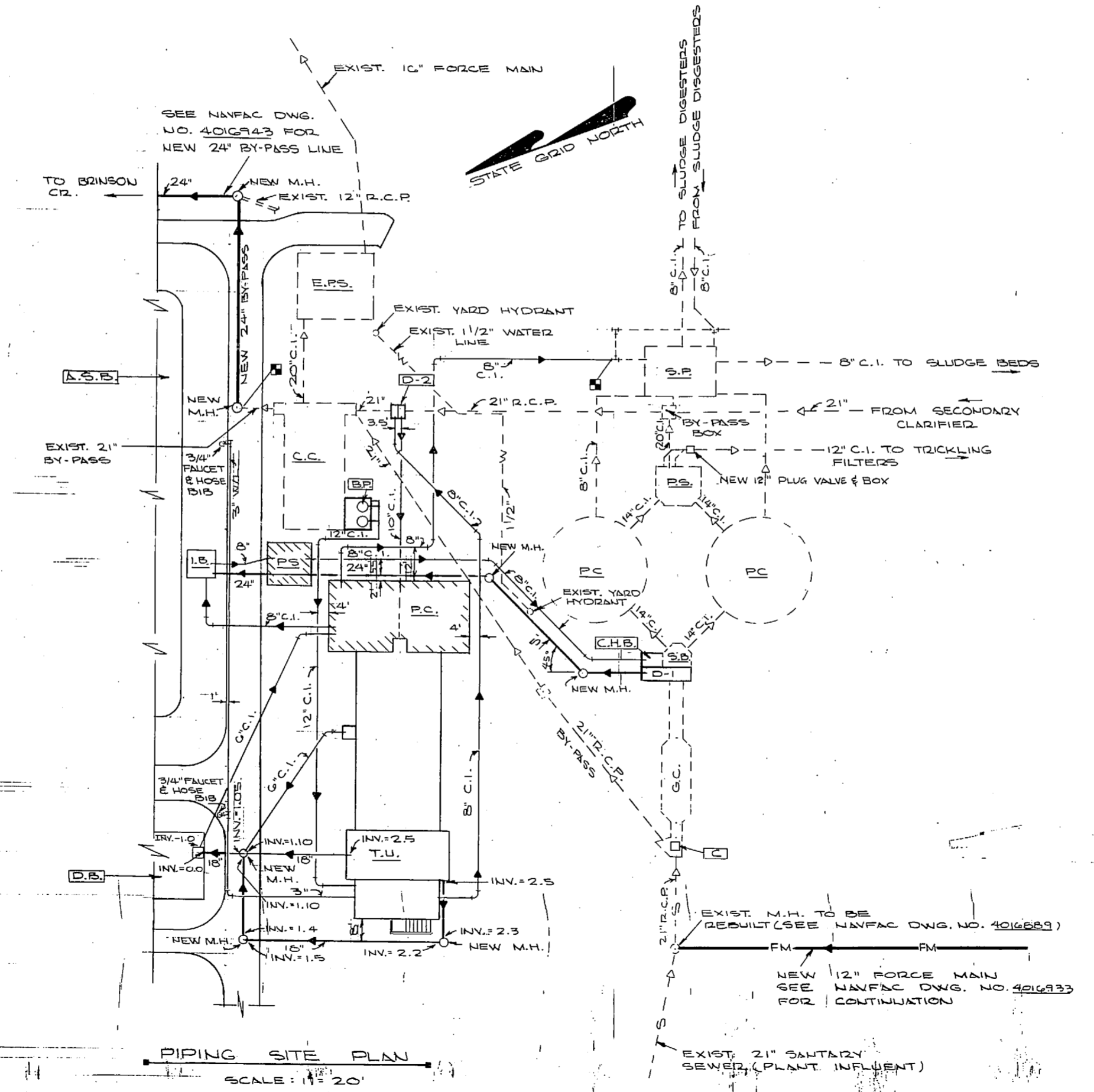

PIPING SITE PLAN
SCALE: 1"=20'

NOTE: THIS IS A HALF-SIZE PRINT - USE GRAPHIC SCALE

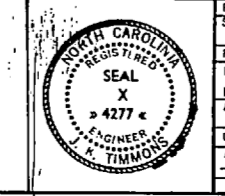
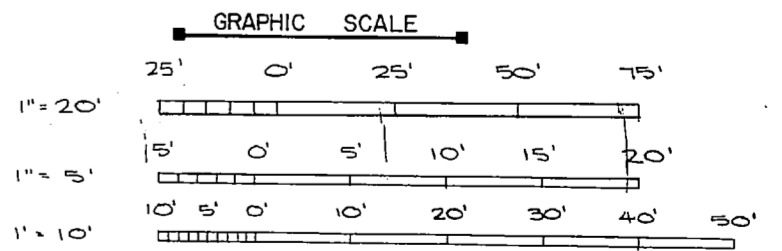

J. K. TIMMONS & ASSOC., INC. 1314 WEST MAIN STREET RICHMOND, VIRGINIA CONSULTING ENGINEERS	DEPARTMENT OF THE NAVY NAVAL FACILITIES ENGINEERING COMMAND NAVAL STATION NORFOLK, VA.
DES. M.L.E., DR. C.L., D.B., CHK. M.L.E. PROJ. MGR. M.L.E., ECH. ENGR. J.H.L.L. SUBMITTED BY: DATE: 9/12/74 FIRM MEMBER: PRINCIPAL	NEW RIVER MARINE CORPS AIR STATION (HELICOPTER) JACKSONVILLE, NORTH CAROLINA UTILITY EXPANSION
APPROVED: DATE: 11/17/74 DESIGNER IN CHARGE: DATE: 11/17/74	SEWAGE TREATMENT PLANT PIPING
FOR EFD FOR COMMANDER NAVFAC	SIZE: ONE SHEET, NO. 80091 NAVFAC DESIGN NO. 4016952 CONSTR. CONTR. NO. 3-1135
	SCALE: AS SHOWN SHEET: 66 OF 83 EFD. NO. 116932



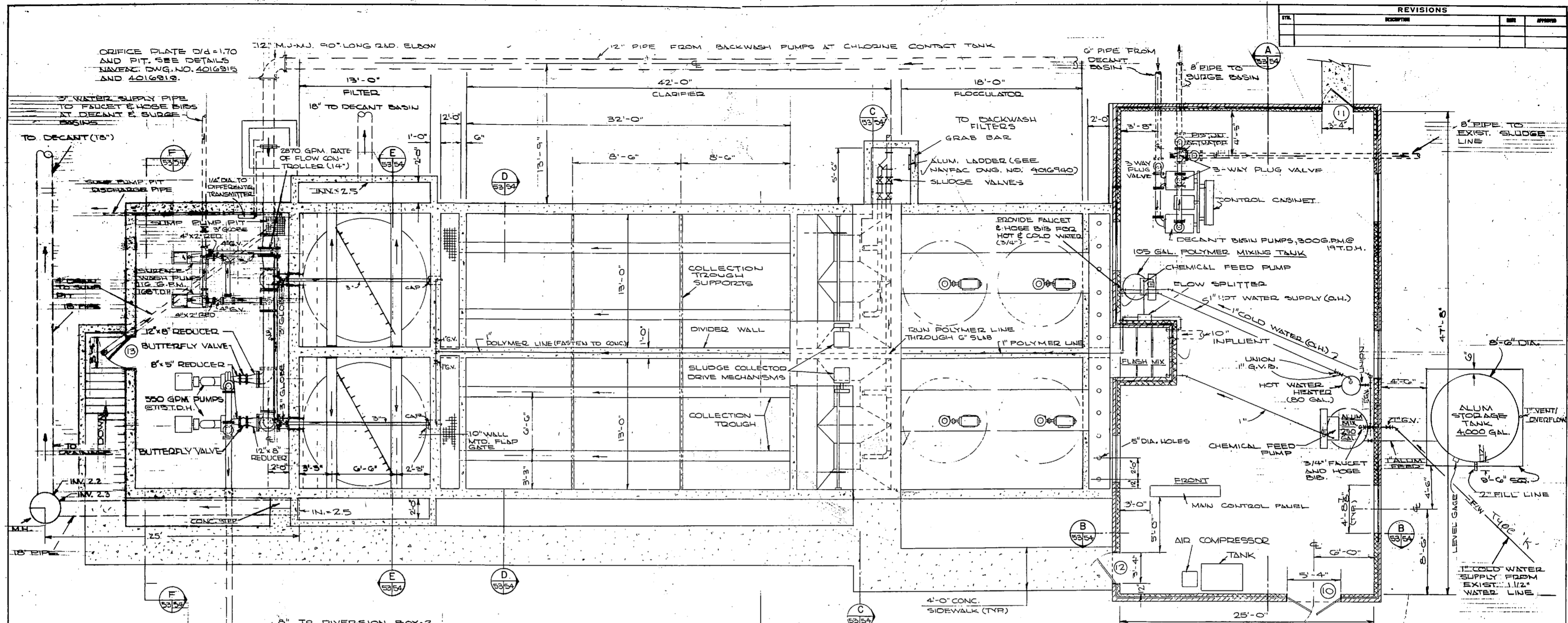

PLAN
SCALE: 1/4" = 1'-0"

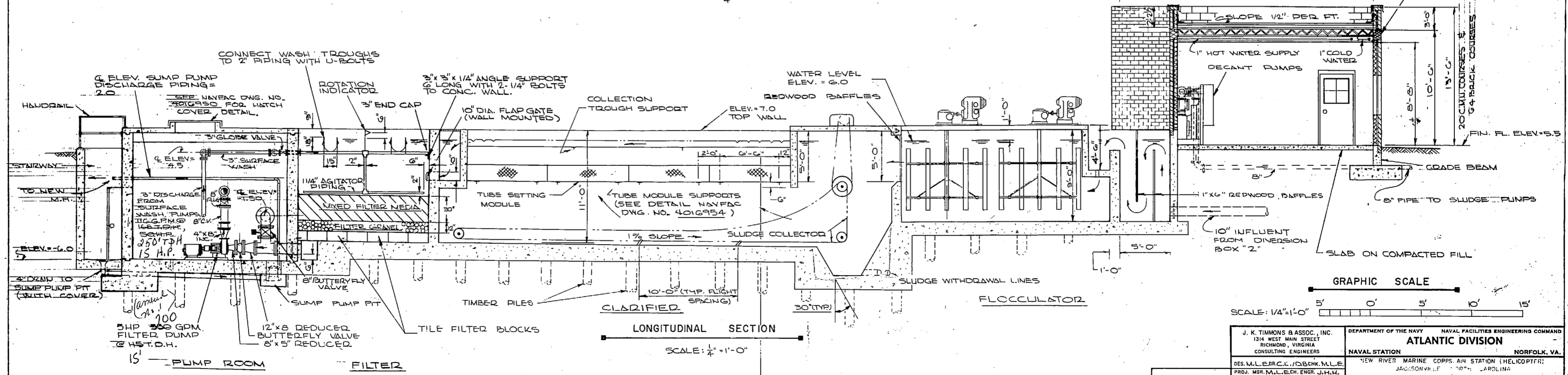

LONGITUDINAL SECTION
SCALE: 1/4" = 1'-0"

REVISIONS		
NO.	DESCRIPTION	DATE

J. K. TIMMONS & ASSOC., INC. 1314 WEST MAIN STREET RICHMOND, VIRGINIA CONSULTING ENGINEERS		DEPARTMENT OF THE NAVY NAVAL FACILITIES ENGINEERING COMMAND ATLANTIC DIVISION NORFOLK, VA.	
DES. M.L. EDRICK / D.B. CHAMBERLAIN PROJ. MGR. M.L. EDRICK / ENGR. JIMMIE JACOBSON / JR. / SOUTH CAROLINA SUBMITTED BY: M.S. EDRICK / DATE: 9/12/74 FIRM MEMBER: RVD/224 / PRINCIPAL		NEW RIVER MARINE CORPS AIR STATION (HELICOPTER) UTILITY EXPANSION CLARIFIER-FILTER PLAN & SECTION	
APPROVED: [Signature] OFFICER IN CHARGE DATE: 9/10/74	APPROVED: [Signature] DATE: 9/12/74	SIZE: F CODE BENT. NO.: 80091	NAVAL DRAWING NO.: 4016953 QUOTE. CONTR. NO.: 66-10-73 B-1155 SCALE: AS SHOWN / SHEL: 25'-73'-0" / SHEET: 67 of 83

NOTE: THIS IS A HALF-SIZE PRINT - USE GRAPHIC SCALE

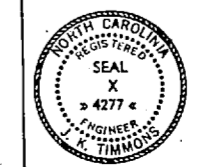

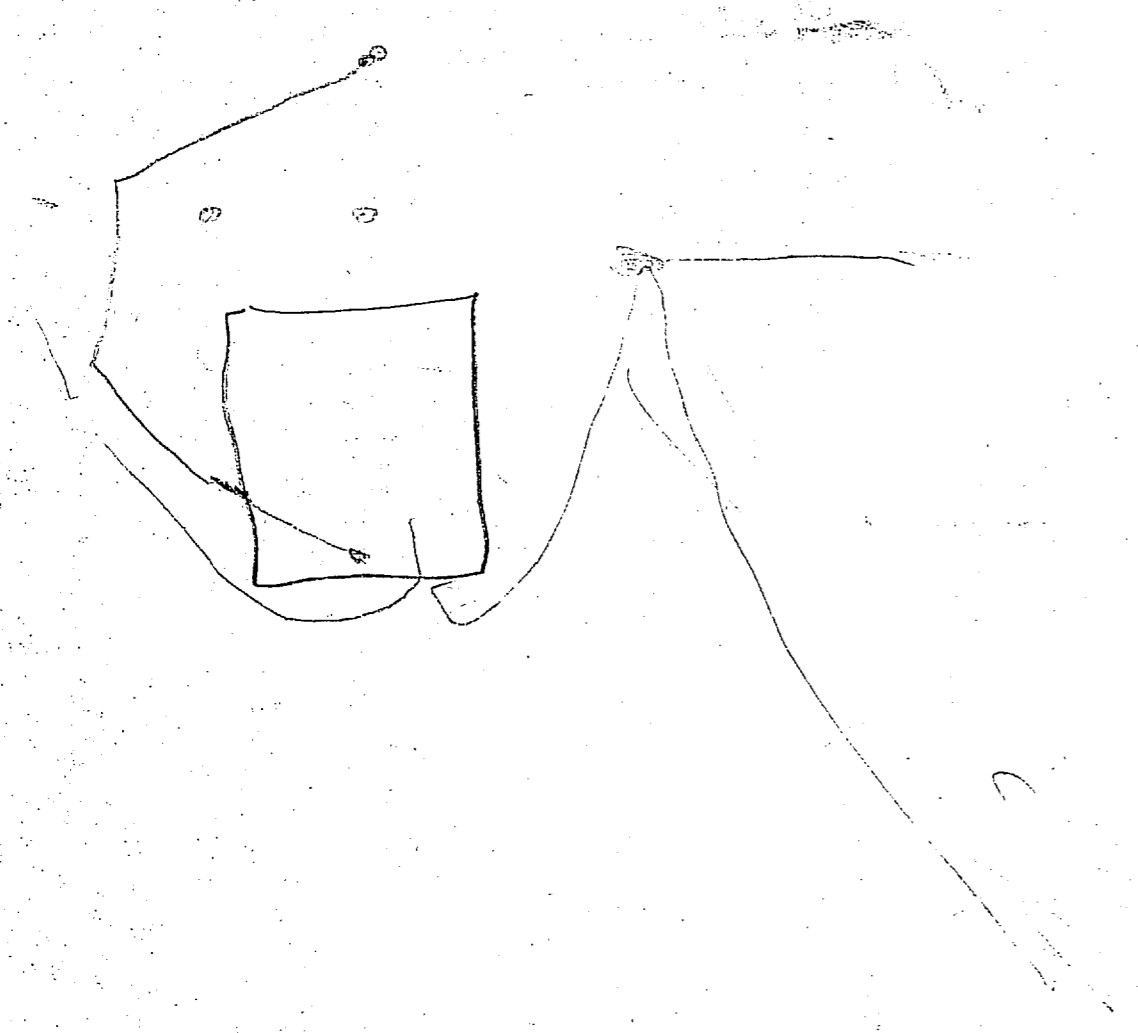

Handwritten notes on the right page of the notebook, including the word "valve" and other illegible scribbles.

REVISIONS		
NO.	DESCRIPTION	DATE

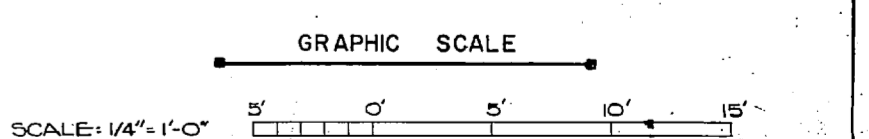
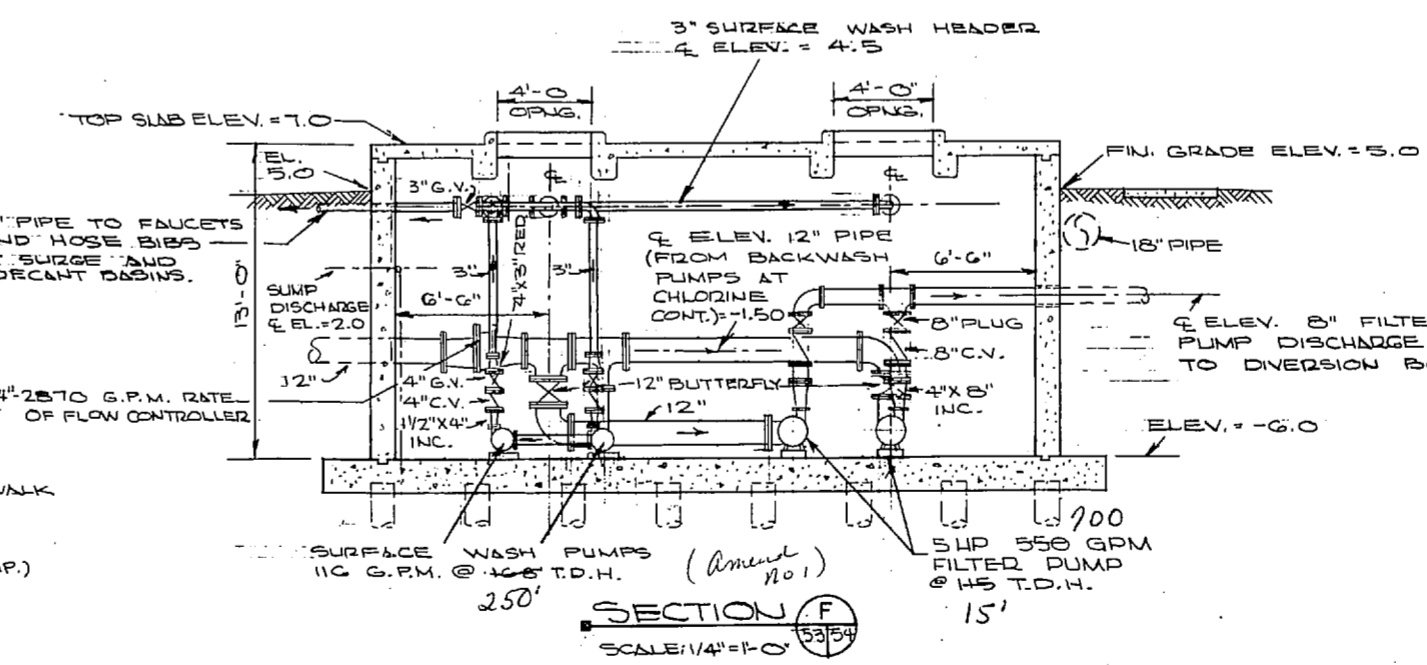
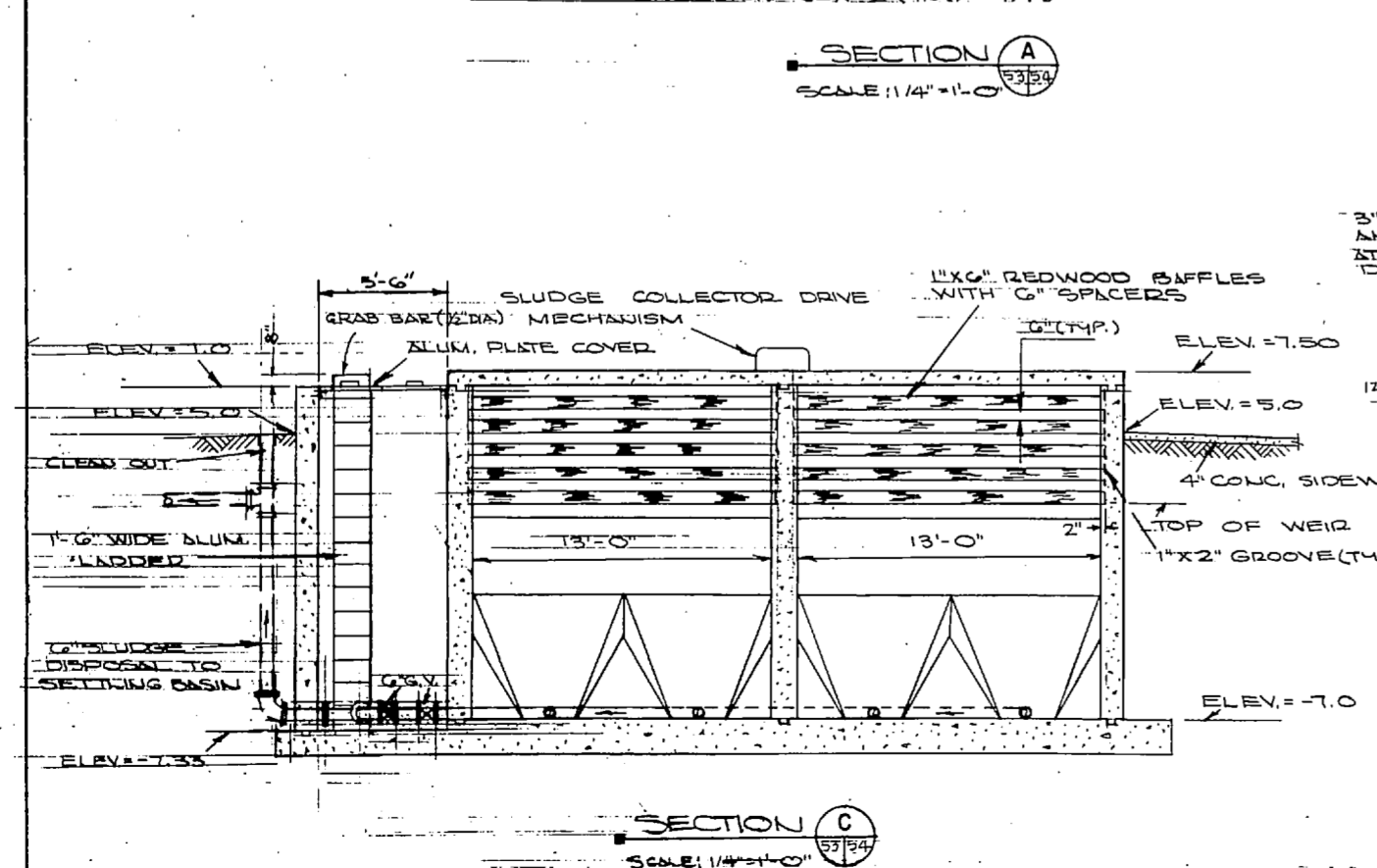
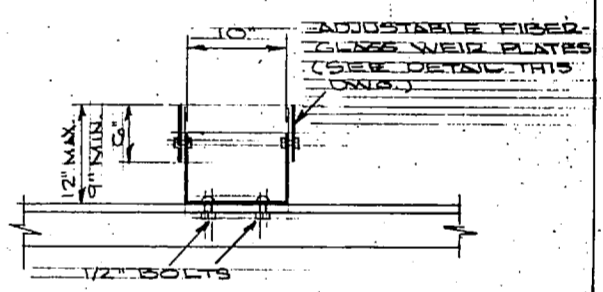
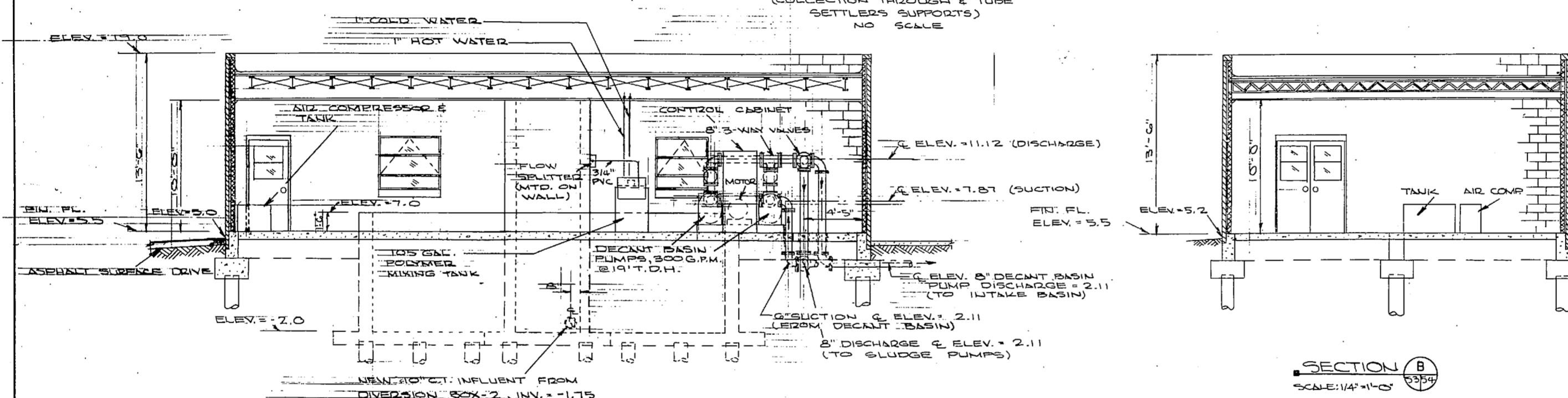
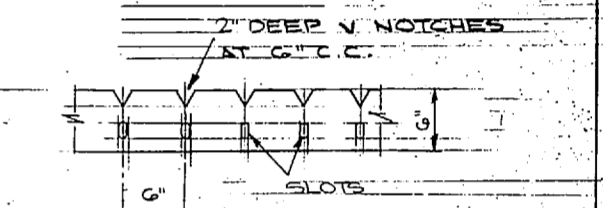
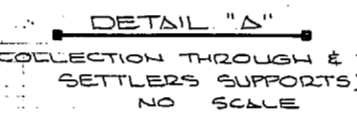
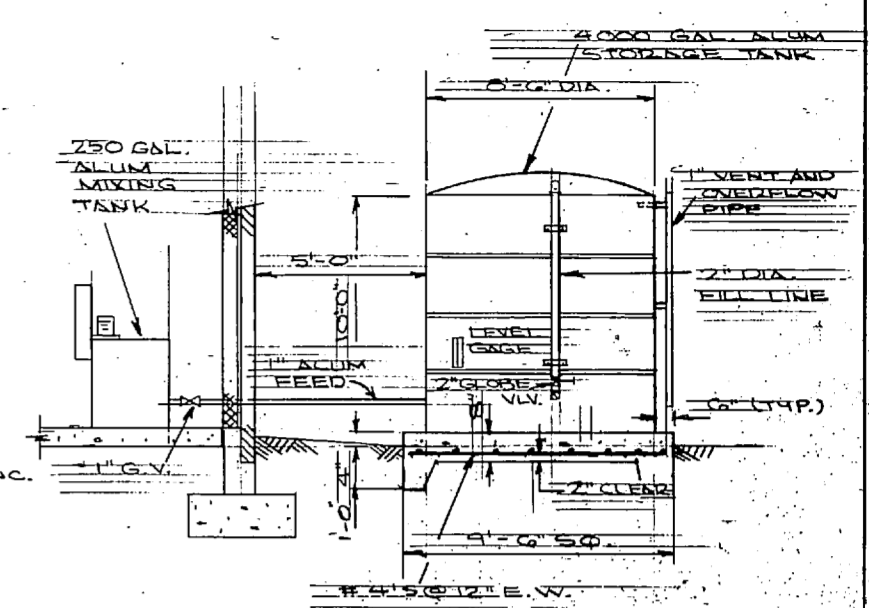
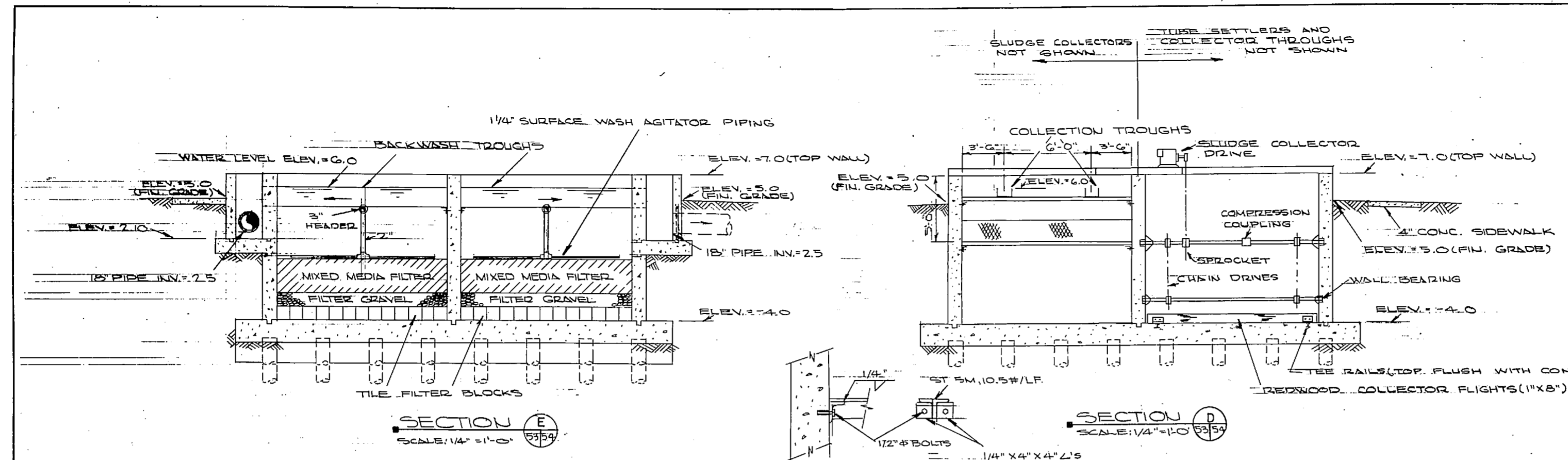

NOTE: SEE NAVFAC DWG. NO. 4016952 FOR CONTINUATION OF PIPING.

NOTE: THIS IS A HALF-SIZE PRINT - USE GRAPHIC SCALE

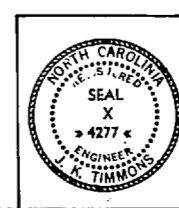

J. K. TIMMONS & ASSOC., INC. 1314 WEST MAIN STREET RICHMOND, VIRGINIA CONSULTING ENGINEERS		DEPARTMENT OF THE NAVY NAVAL FACILITIES ENGINEERING COMMAND ATLANTIC DIVISION NORFOLK, VA.	
DES. M.L.E. DR. C.L. JOBECK, M.L.E. PROJ. MGR. M.L.E. CH. ENGR. L.L.H. SUBMITTED BY: <i>M. S. Reed</i> DATE: 9/12/74 FIRM MEMBER: PRINCIPAL		NEW RIVER MARINE CORPS AIR STATION (HELICOPTER) JACKSONVILLE, NORTH CAROLINA UTILITY EXPANSION	
EFD NO. <i>7339/74</i> DATE: <i>NOV 1974</i> APPROVED BY: <i>[Signature]</i> OFFICER IN CHARGE		SEWAGE TREATMENT PLANT SECTIONS SIZE: F SHEET NO.: 80091 NAVFAC DESIGN NO.: 4016954	
SCALE AS SHOWN SPEC: C5-73-1155		SHEET 68 OF 83 E.F.D. NO. 116954	



REVISIONS			
NO.	DESCRIPTION	BY	APPROVED

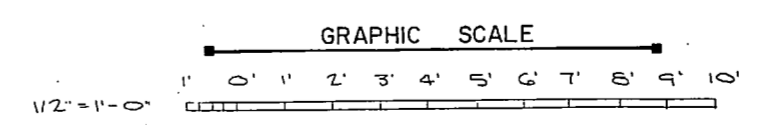
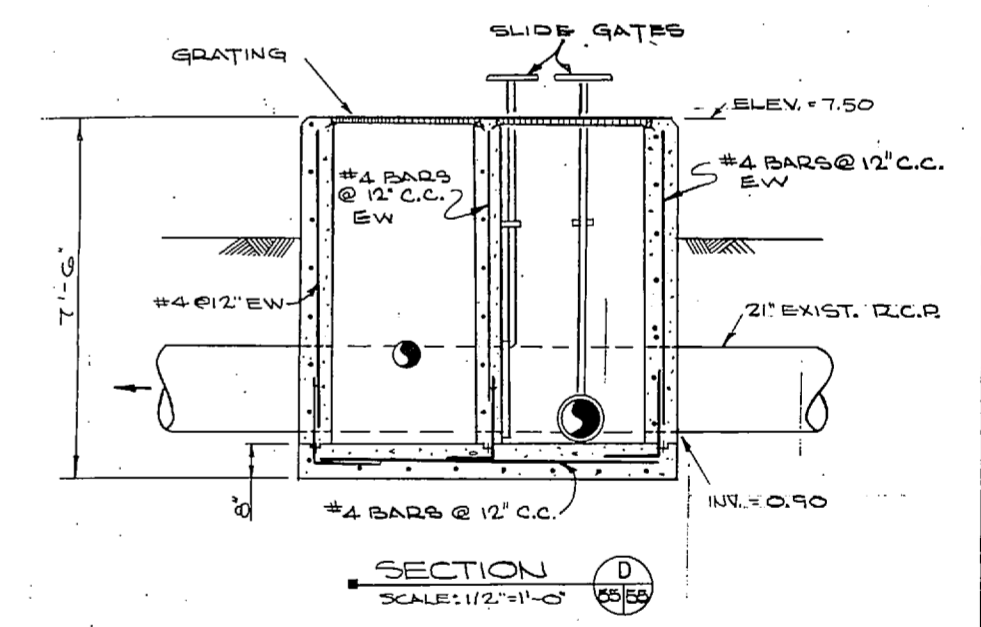
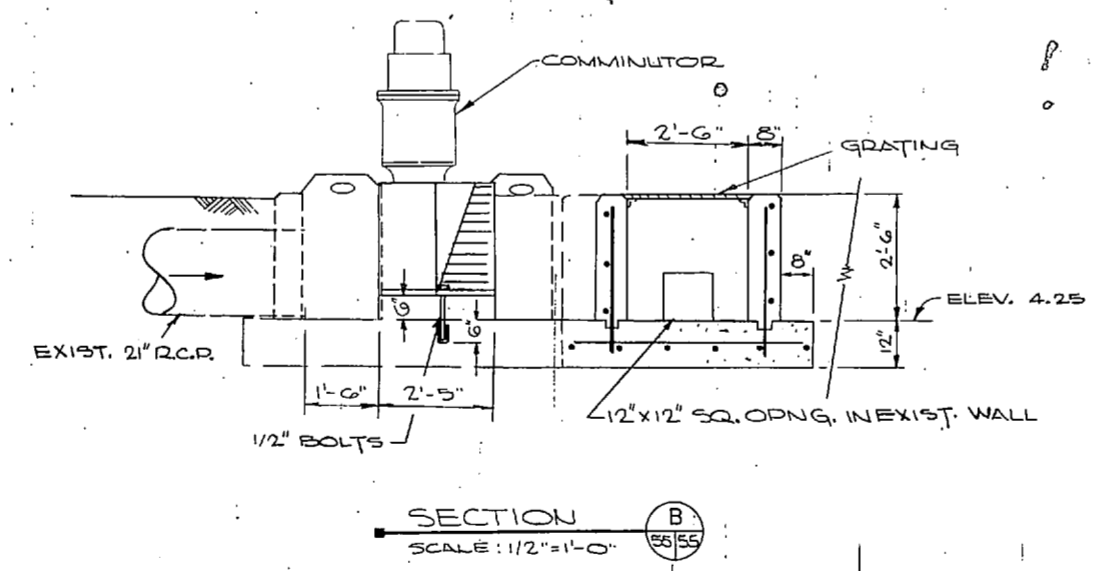
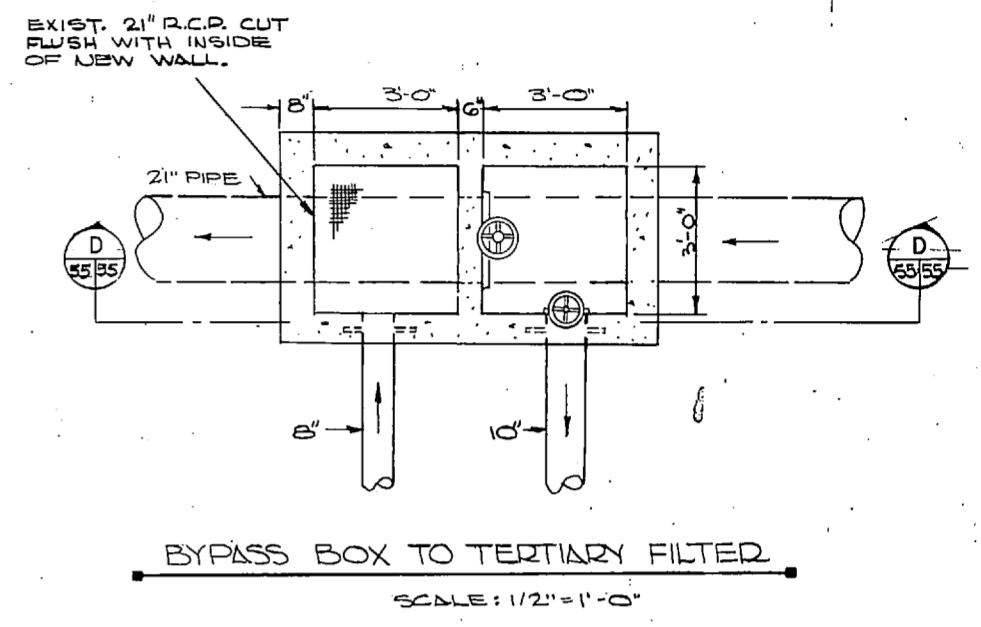
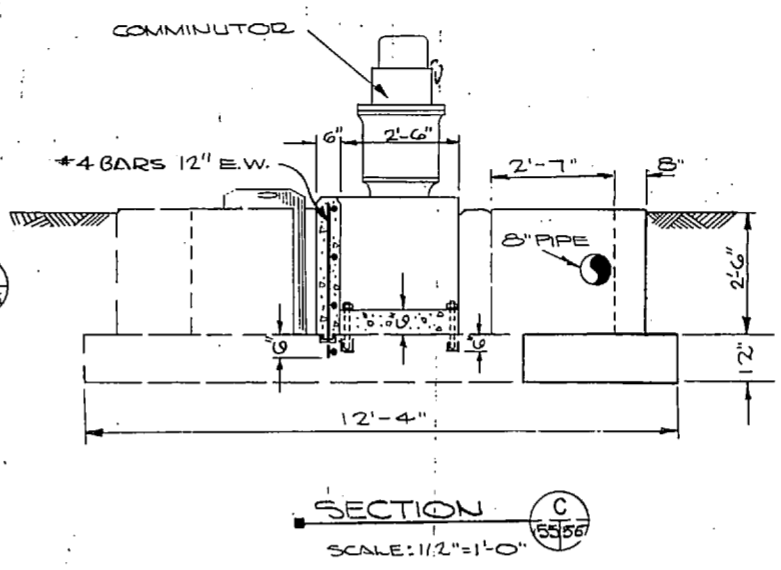
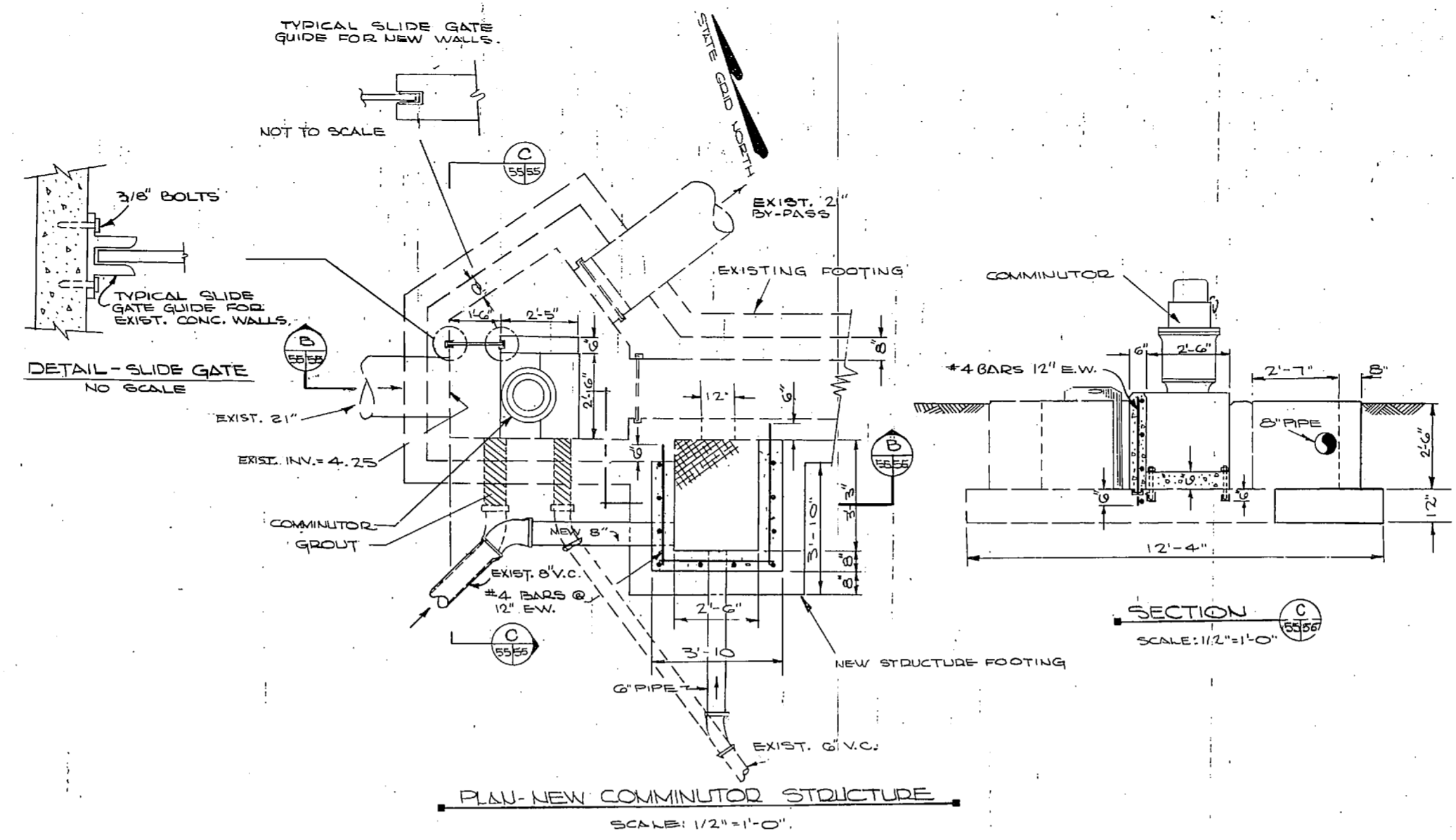

NOTE: THIS IS A HALF-SIZE PRINT - USE GRAPHIC SCALE

	J. K. TIMMONS & ASSOC., INC. 1314 WEST MAIN STREET RICHMOND, VIRGINIA CONSULTING ENGINEERS	DEPARTMENT OF THE NAVY NAVAL FACILITIES ENGINEERING COMMAND ATLANTIC DIVISION
	DES. W. L. E. DR. C. L. / D. O. CHK. M. L. G. PROJ. MGR. M. L. ECH. ENGR. J. L. L. H. SUBMITTED BY: <i>M. Z. Coad</i> DATE: 7/12/74 FIRM MEMBER: PRINCIPAL	NAVAL STATION: NORFOLK, VA. NEW RIVER MARINE CORPS AIR STATION (HELICOPTER) 1400 UNIVERSITY BLVD., NORTH CAROLINA UTILITY EXPANSION SEWAGE TREATMENT PLANT DETAILS
APPROVED: <i>[Signature]</i> DATE: 7/24/74 OFFICER IN CHARGE: <i>[Signature]</i> DATE: 7/24/74 APPROVED: <i>[Signature]</i> DATE: 7/24/74	SIZE: F CODE: 80091 CONSTRUCTION NO.: 2-70 B-1195	NAVFAC DRAWING NO. 4016955 CONSTRUCTION NO.: 2-70 B-1195
SCALE: AS SHOWN SHEET: 69 OF 83		E.F.D. NO. 116955

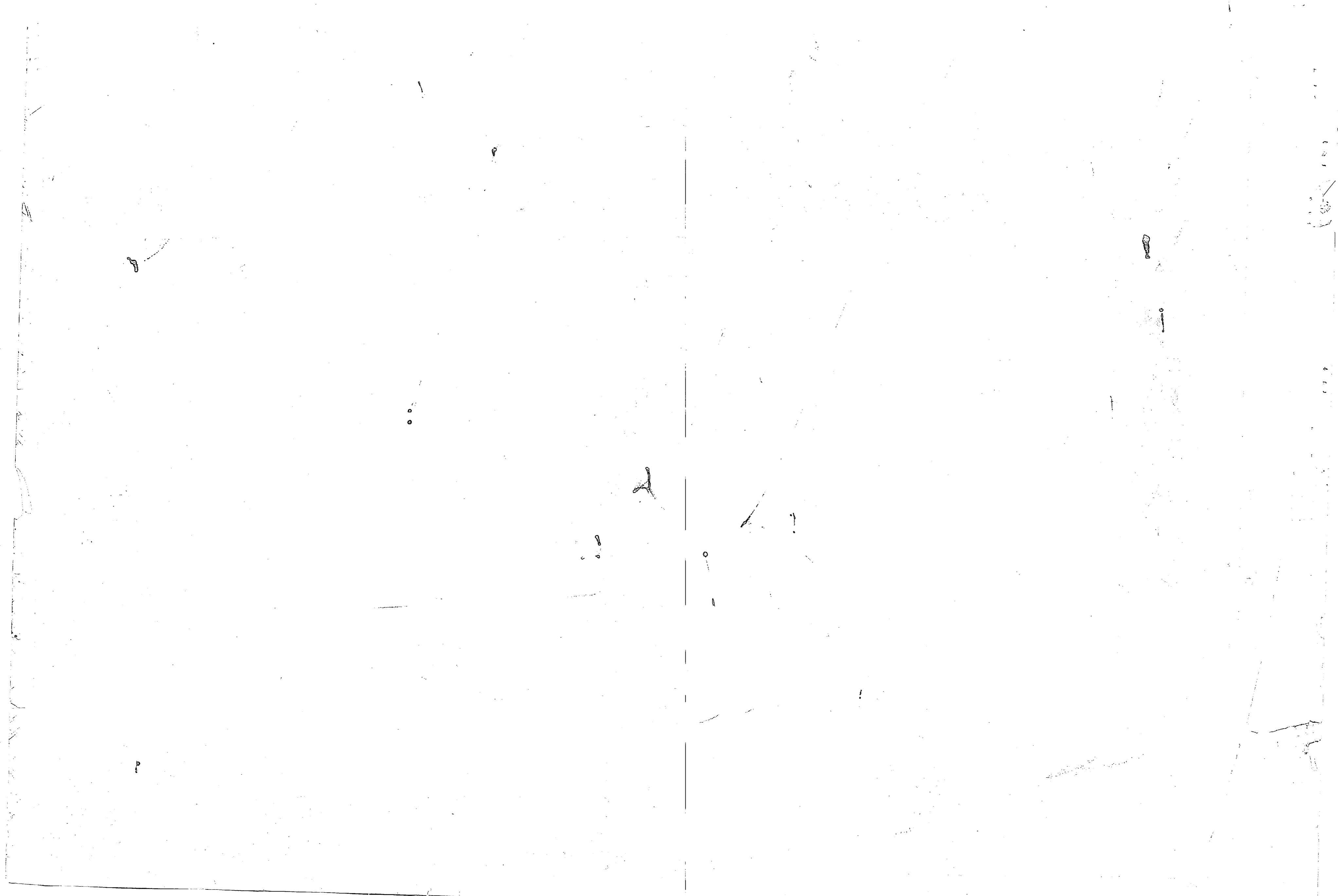

REVISIONS			
NO.	DESCRIPTION	DATE	BY

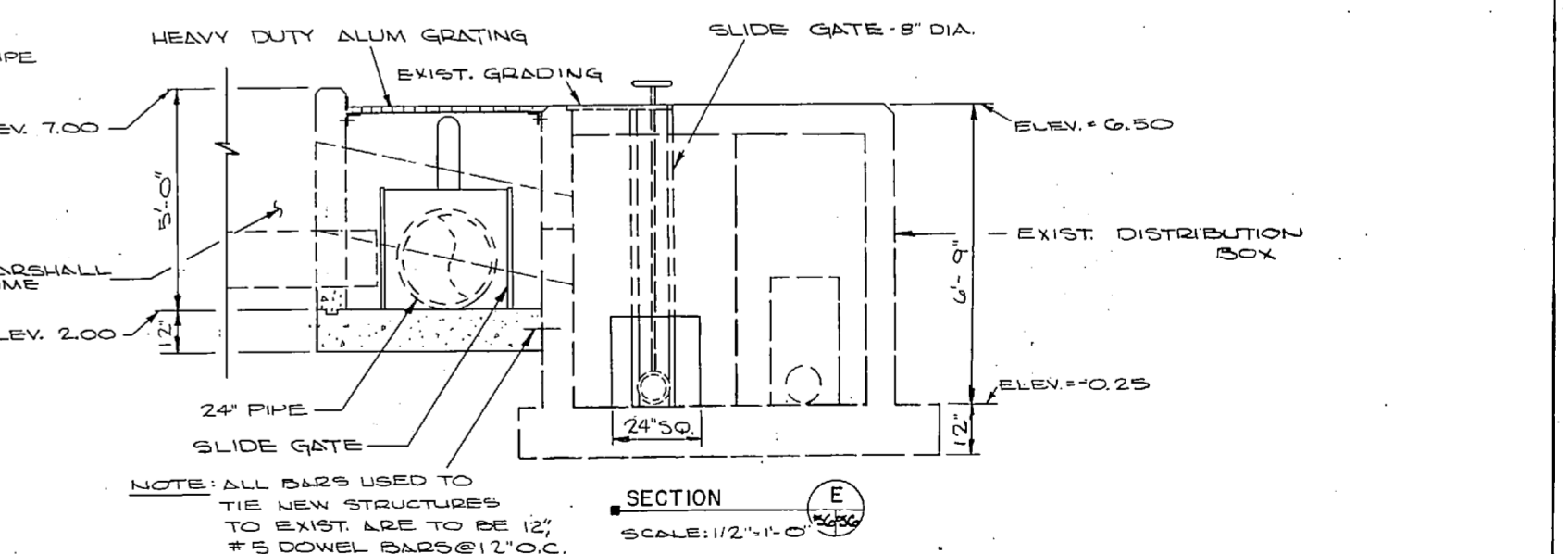
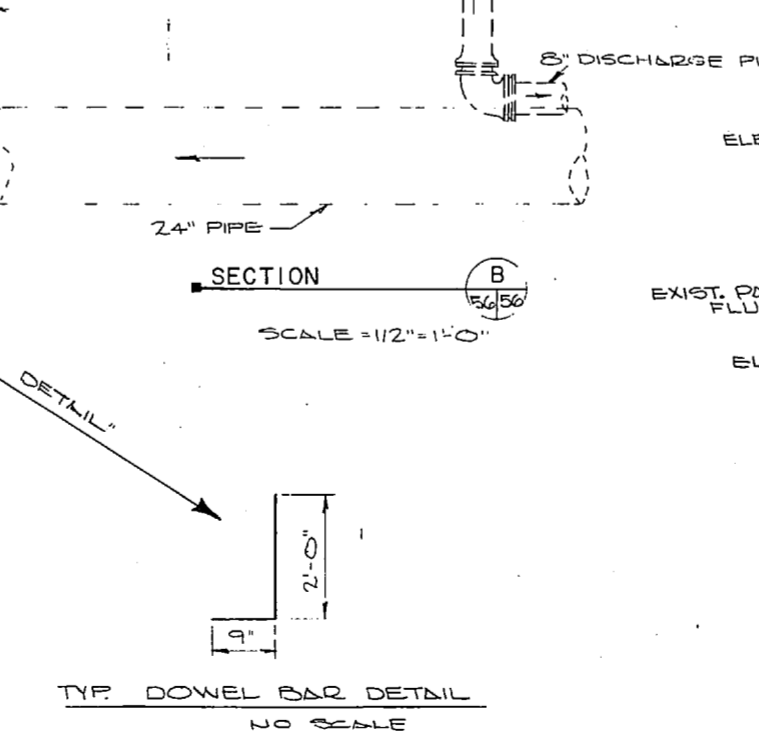
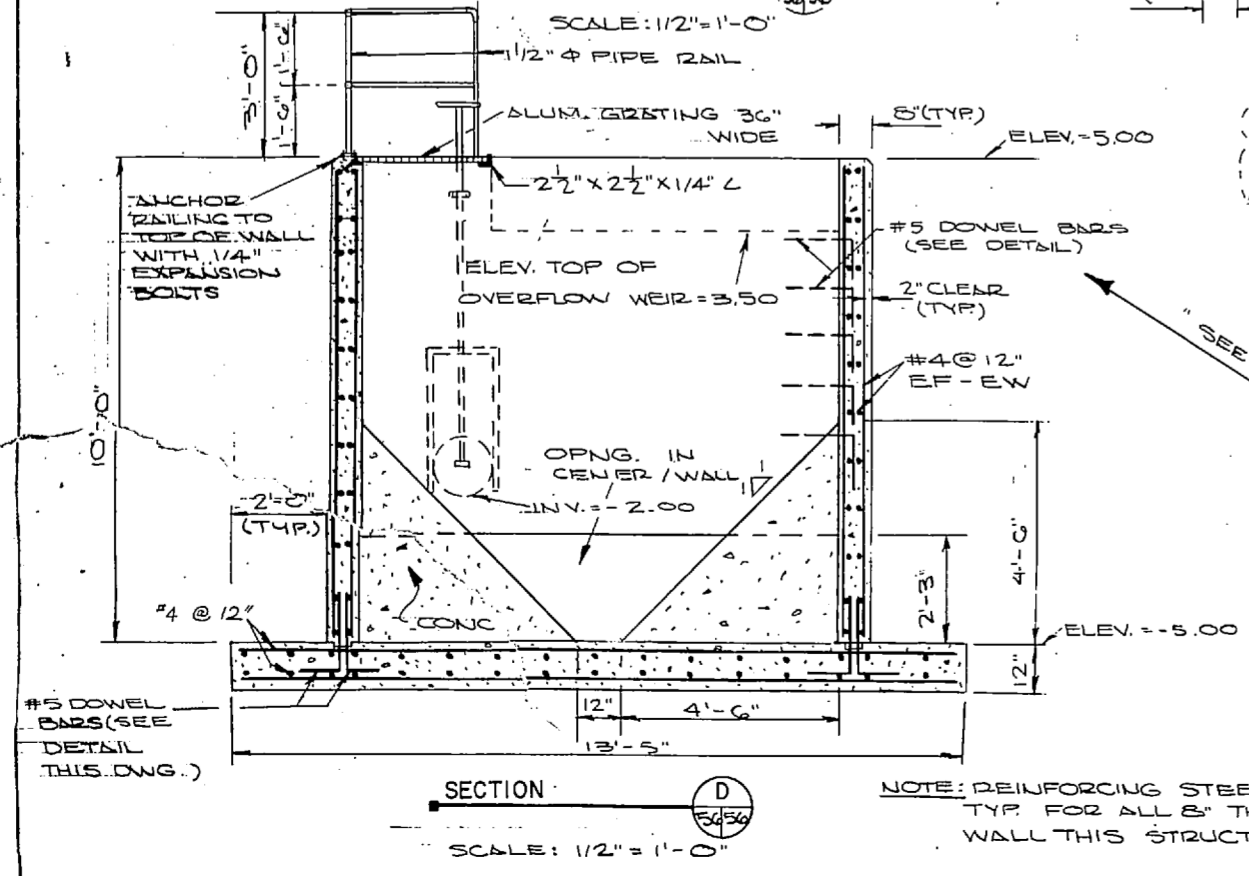
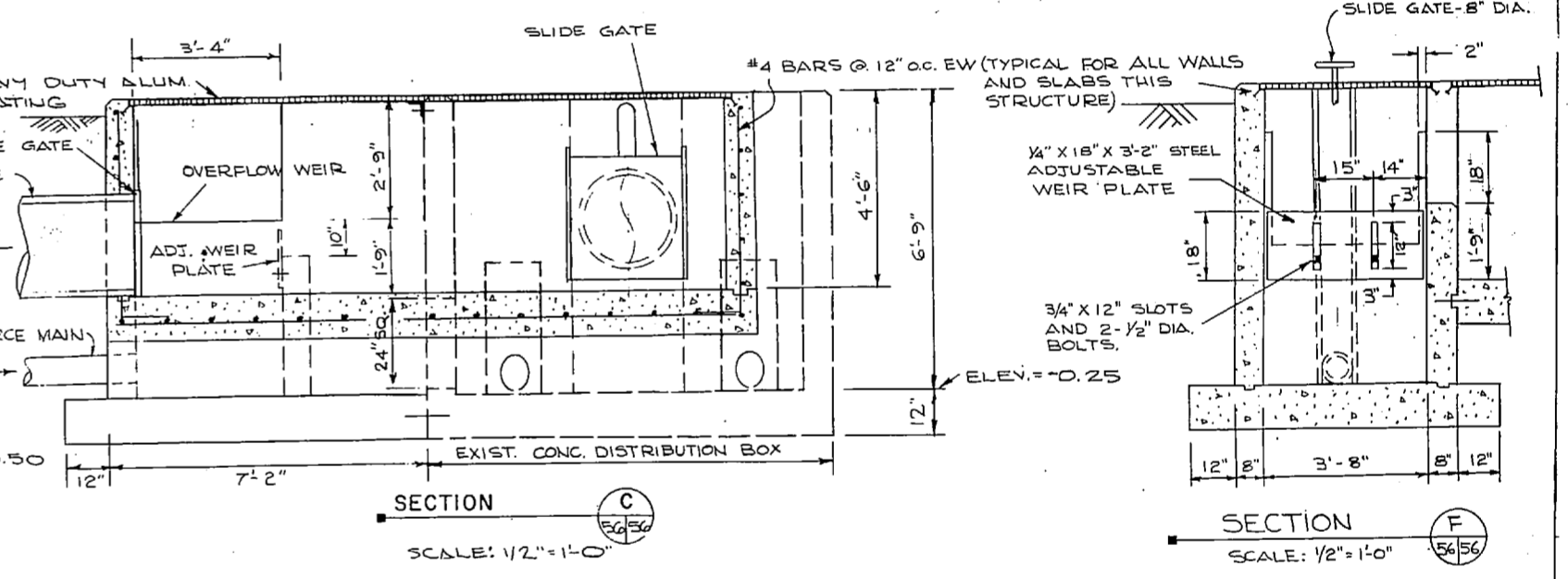
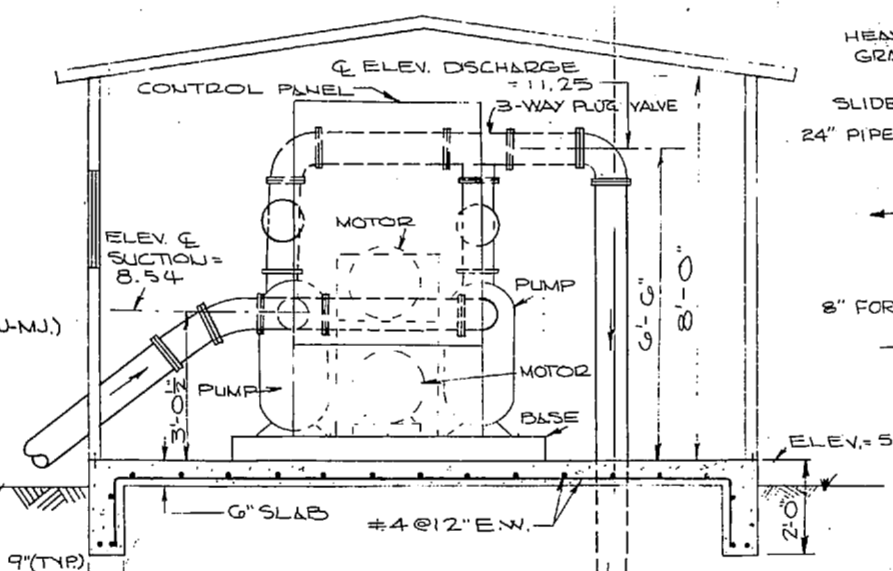
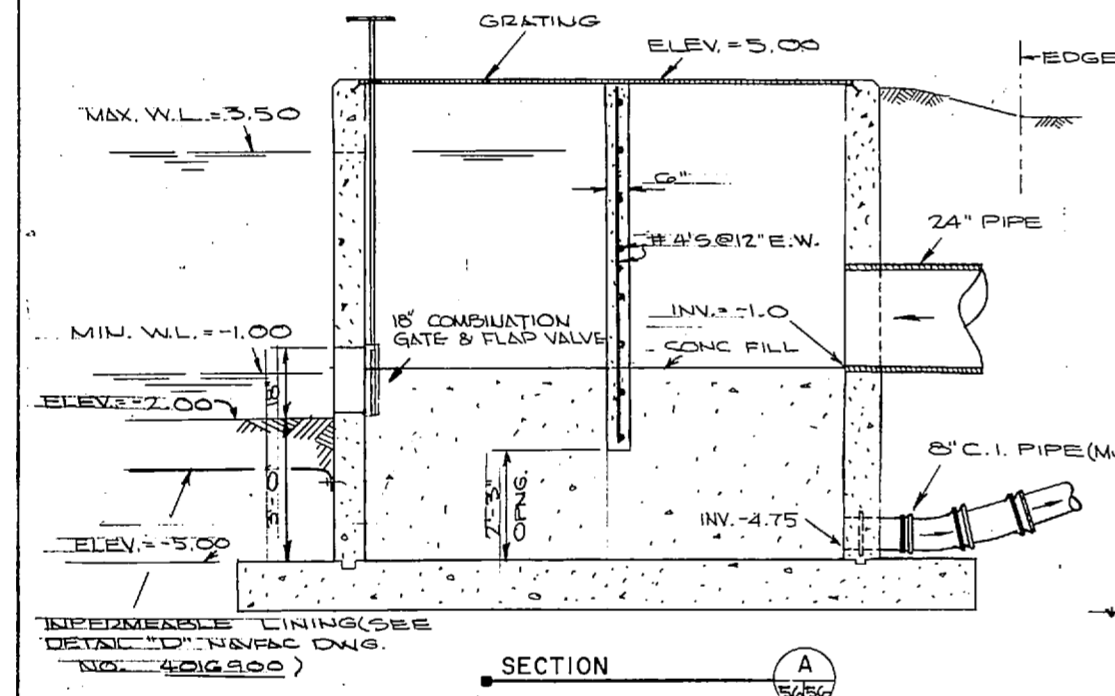
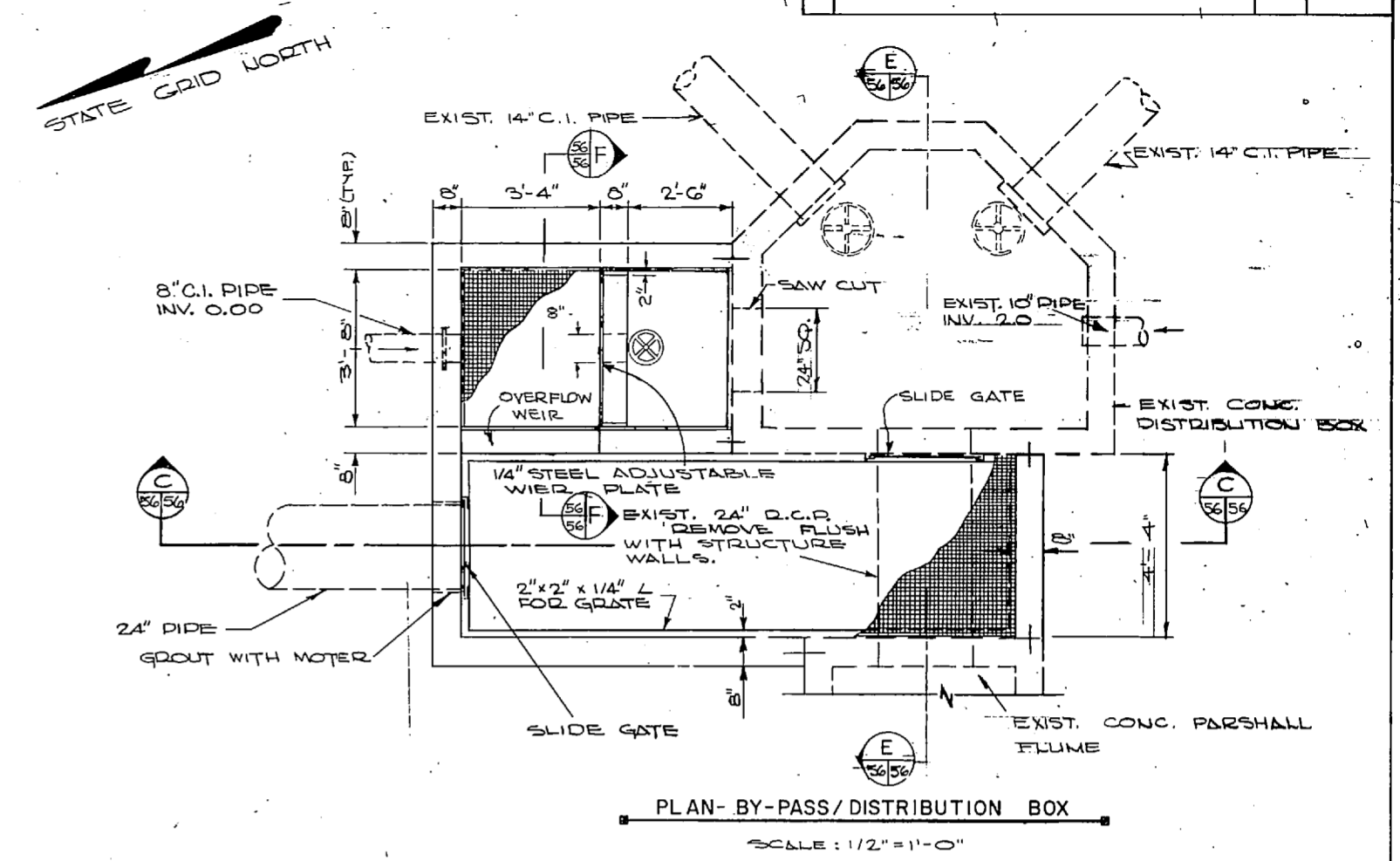
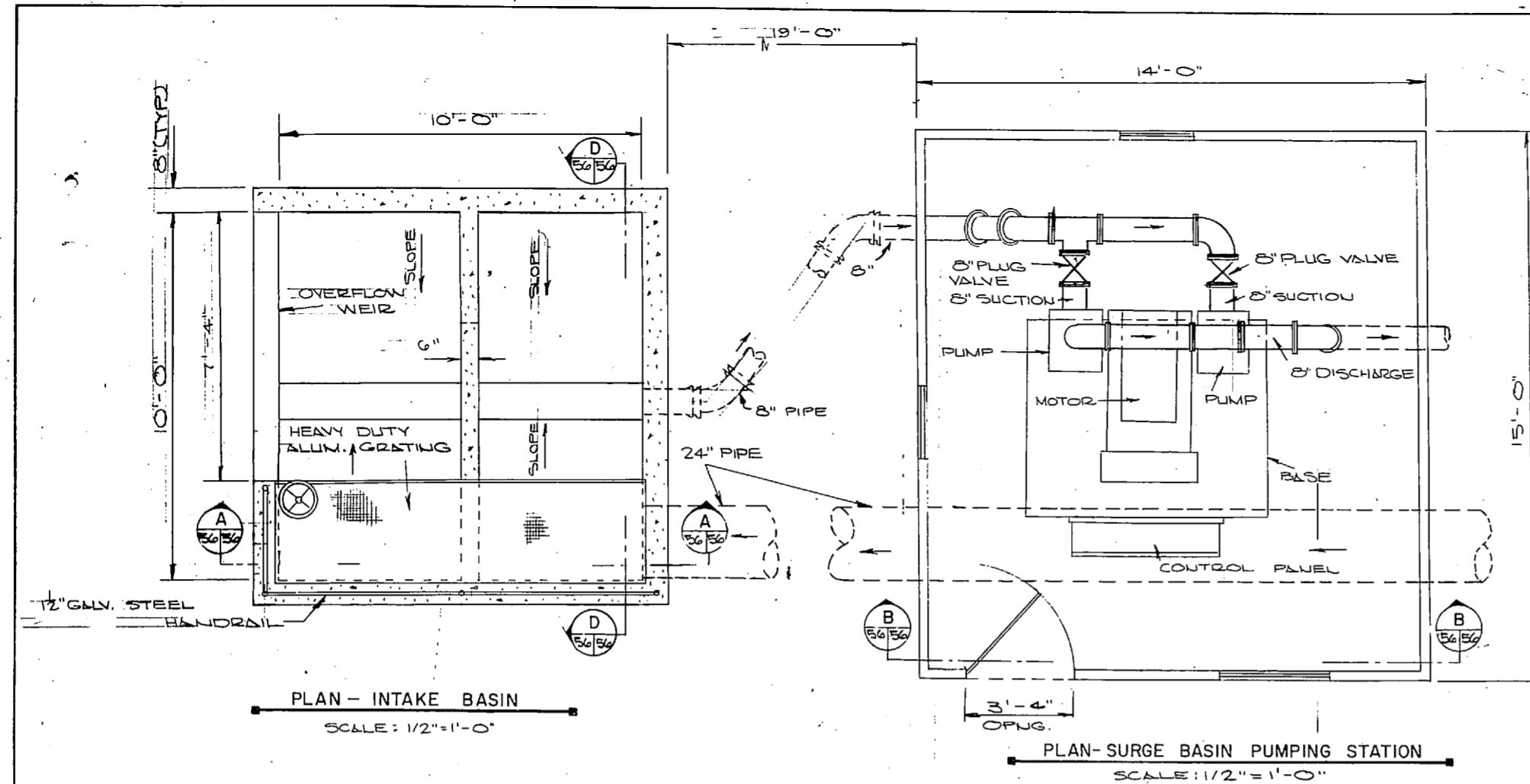

NOTE: ALL BARS USED TO TIE NEW STRUCTURES TO EXIST. ARE TO BE 12" #5 DOWEL BARS @ 12" O.C. (DETAIL DOES NOT REFER TO SUCH BARS)

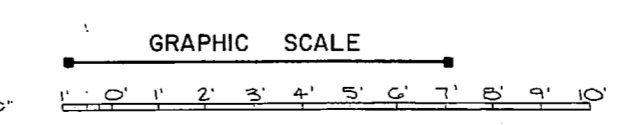

NOTE: THIS IS A HALF-SIZE PRINT - USE GRAPHIC SCALE

	J. K. TIMMONS & ASSOC., INC. 1314 WEST MAIN STREET RICHMOND, VIRGINIA CONSULTING ENGINEERS		DEPARTMENT OF THE NAVY NAVAL FACILITIES ENGINEERING COMMAND ATLANTIC DIVISION	
	DESIGNED BY: J.K.T. / J.B.C. / M.L.E. PROJECT: NEW RIVER MARINE CORPS AIR STATION (HELICOPTER) SUBMITTED BY: J.K.T. / J.B.C. / M.L.E. / CH. ENGR. J.H.H. DATE: 9/10/74		NAVAL STATION NORFOLK, VA. NEW RIVER MARINE CORPS AIR STATION (HELICOPTER) UTIL. EXPANSION	
	FIRM MEMBER: J.K.T. / J.B.C. / M.L.E. / CH. ENGR. J.H.H. RVD: J.K.T. / J.B.C. / M.L.E. / CH. ENGR. J.H.H.		SEWAGE TREATMENT PLANT DETAILS	
	APPROVED: J.K.T. / J.B.C. / M.L.E. / CH. ENGR. J.H.H. OFFICER IN CHARGE: J.K.T. / J.B.C. / M.L.E. / CH. ENGR. J.H.H.		SIZE: ONE SHEET, NO. 4016956 NAVFAC DRAWING NO. 4016956 EDATE: 05-13-1955 SHEET: 70 OF 83 E.F.D. NO. 116956	



REVISIONS		
NO.	DESCRIPTION	DATE

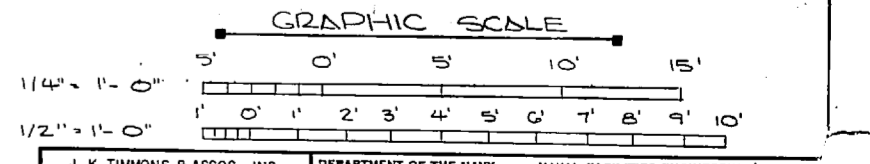
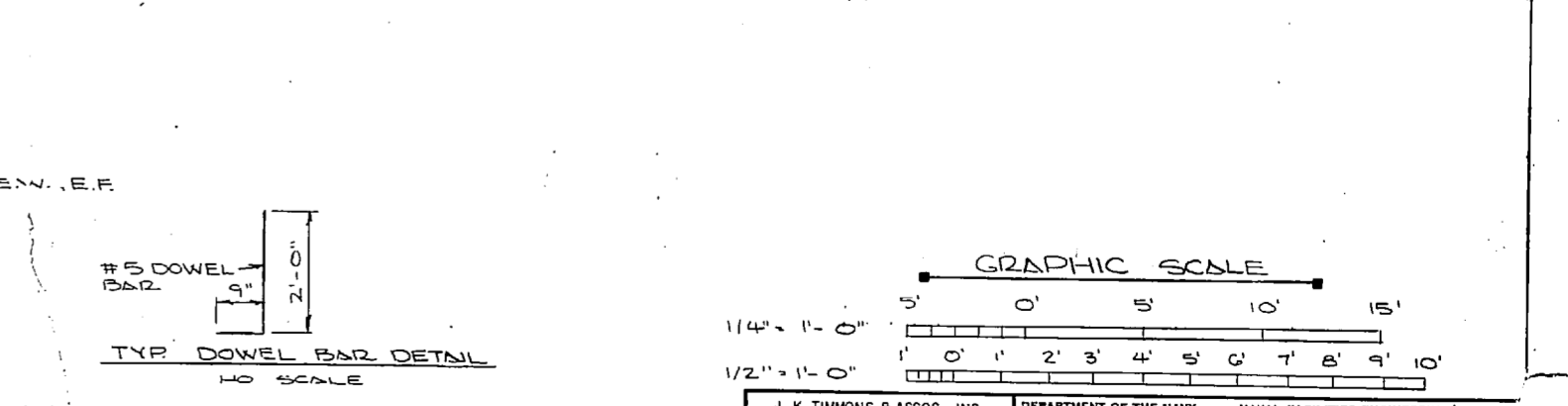
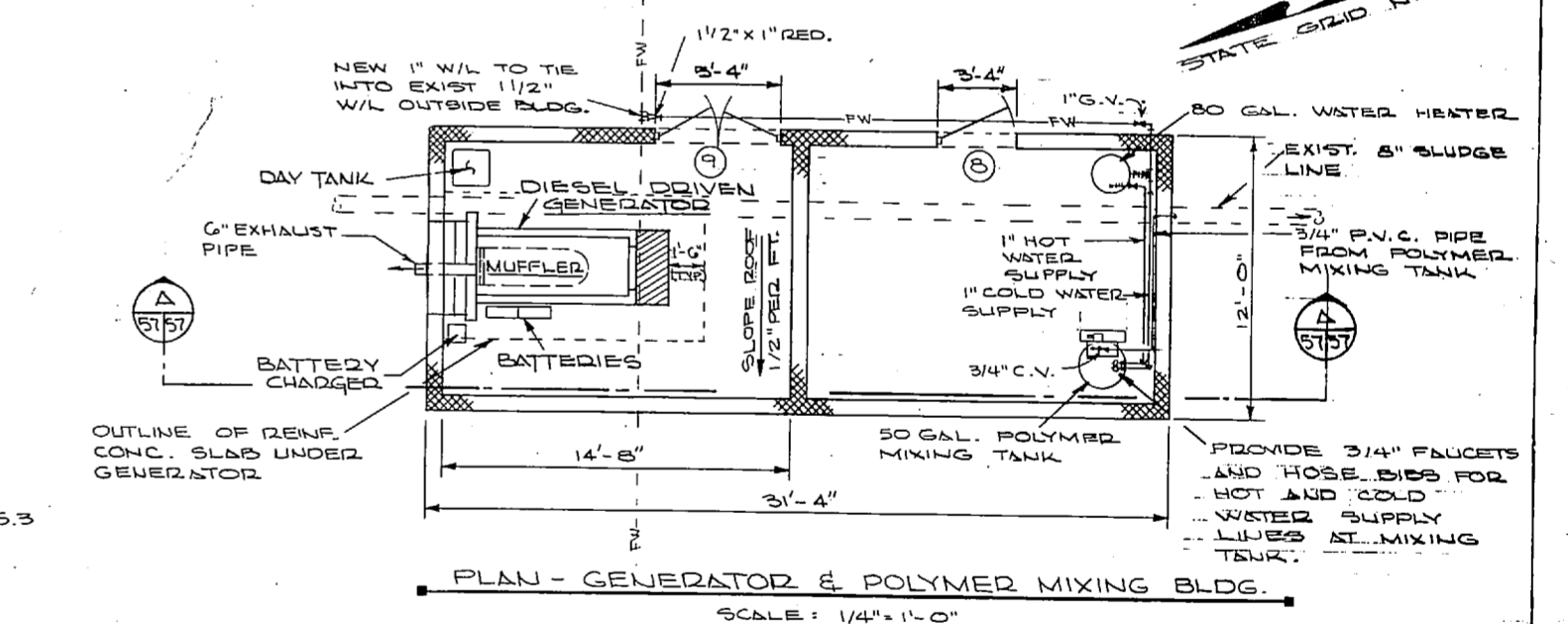
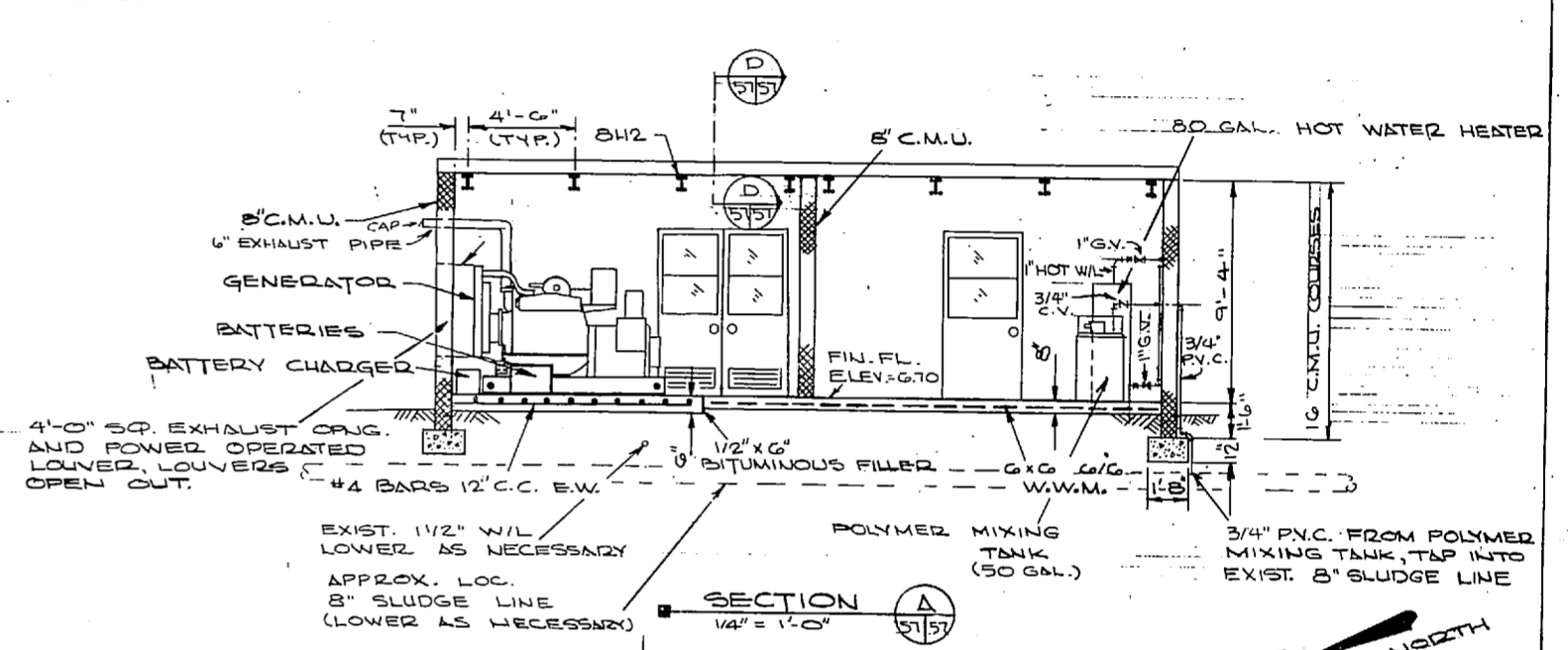
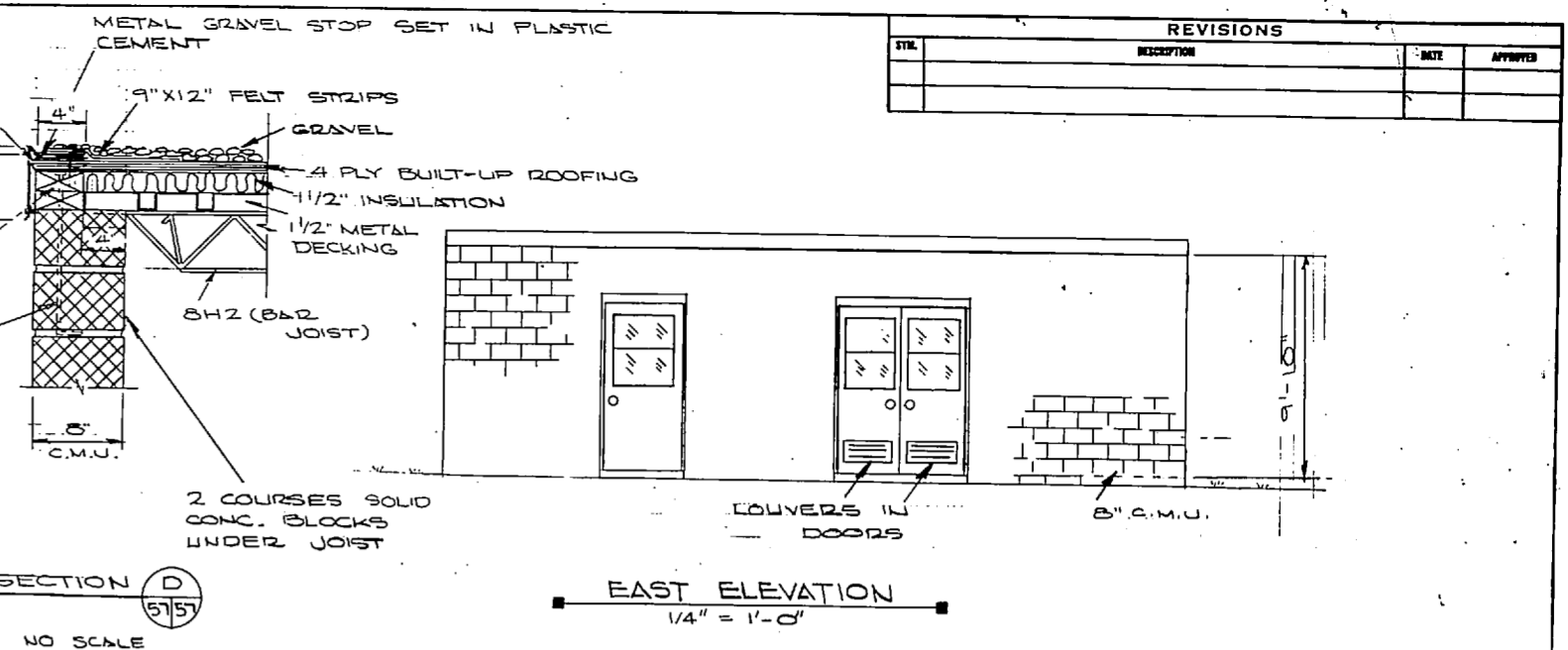
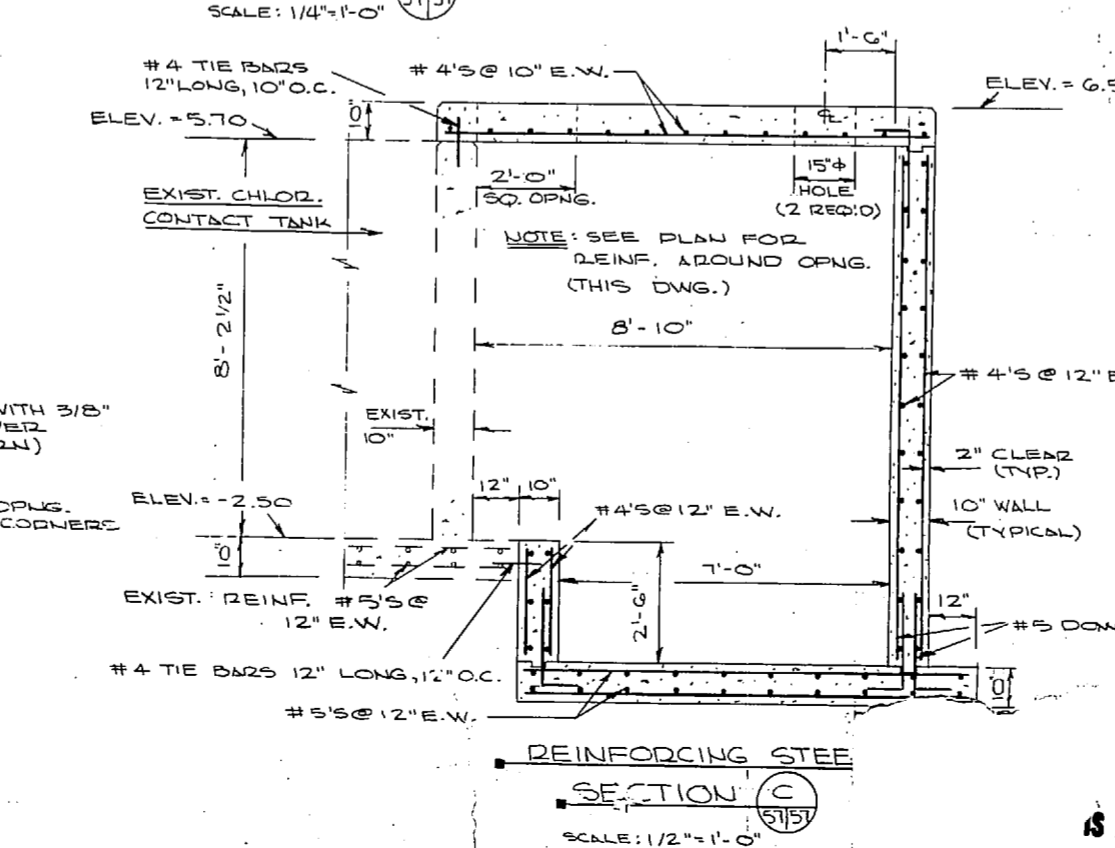
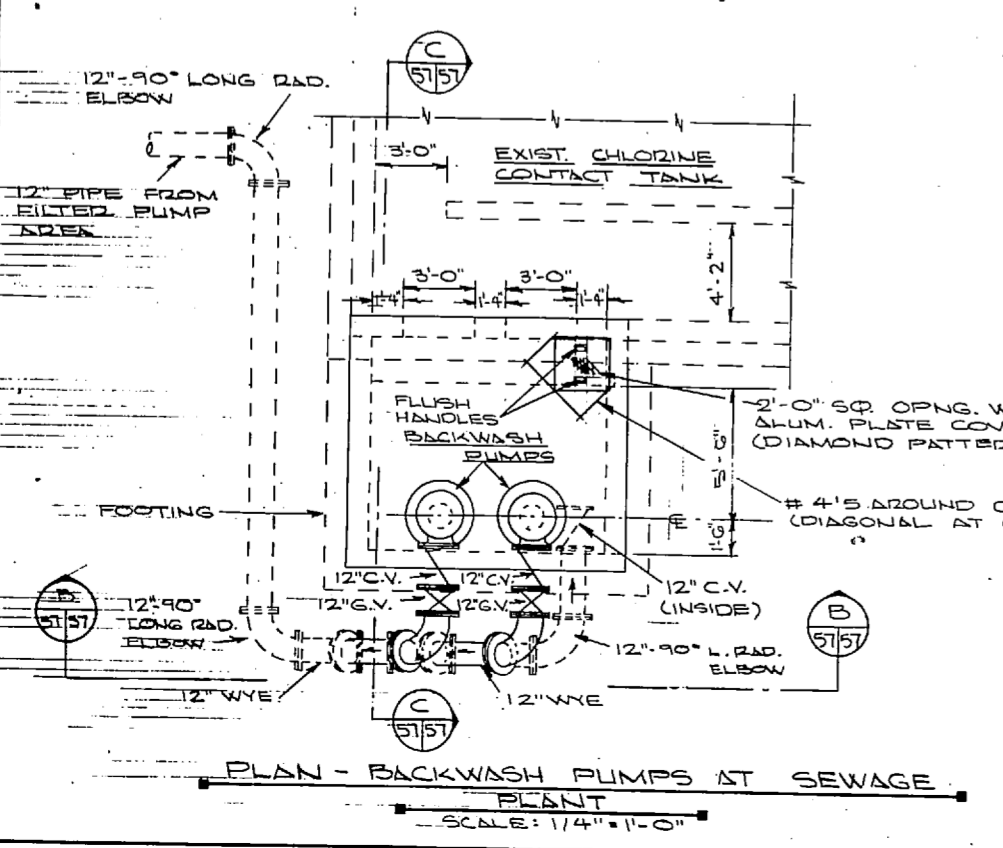
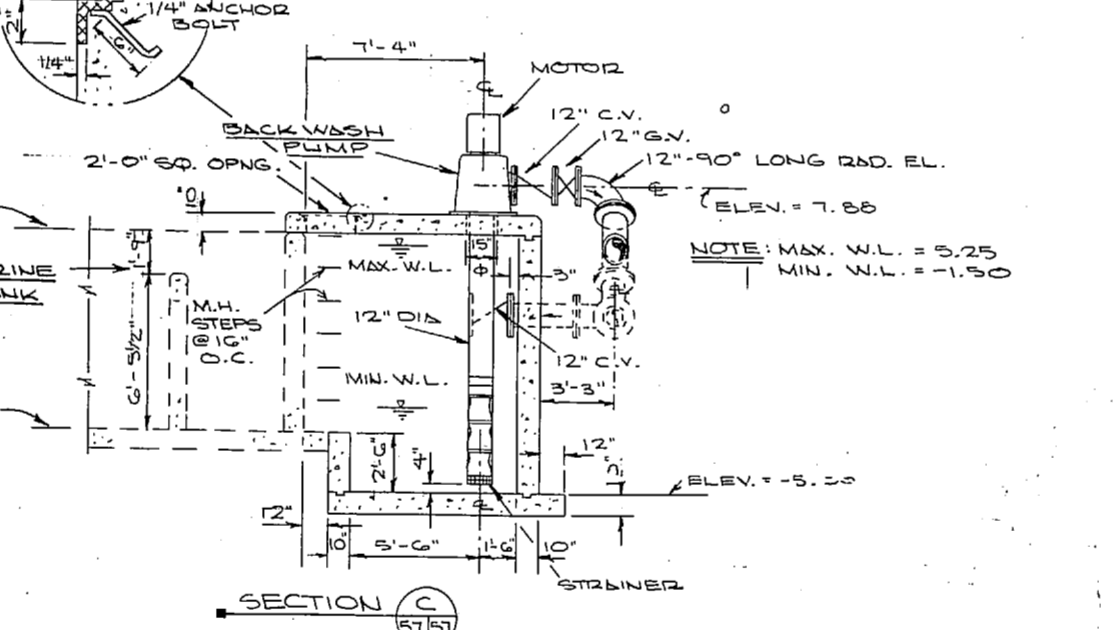
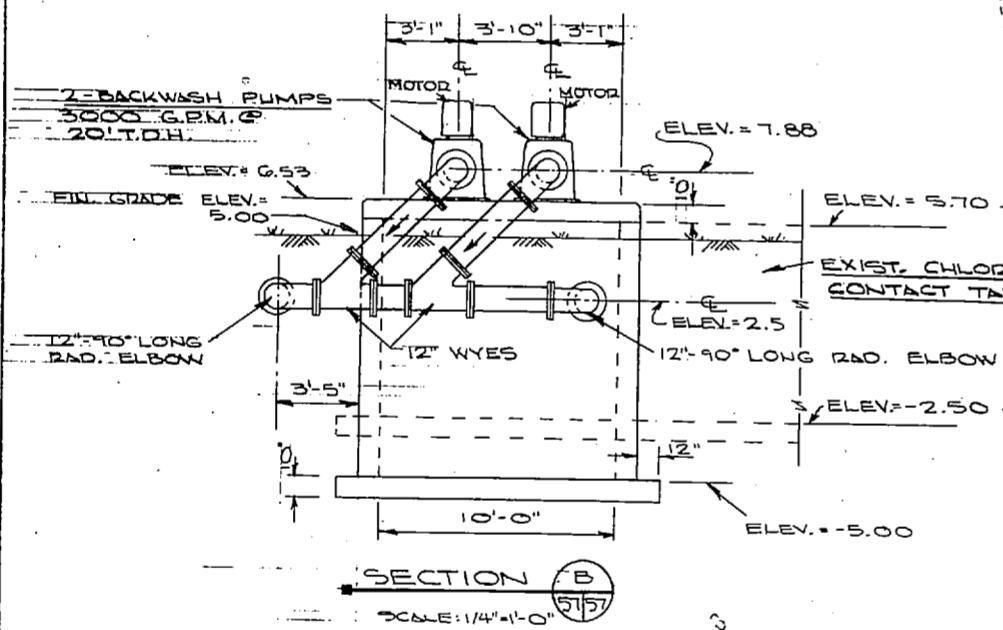
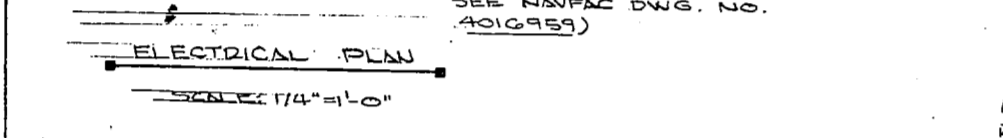
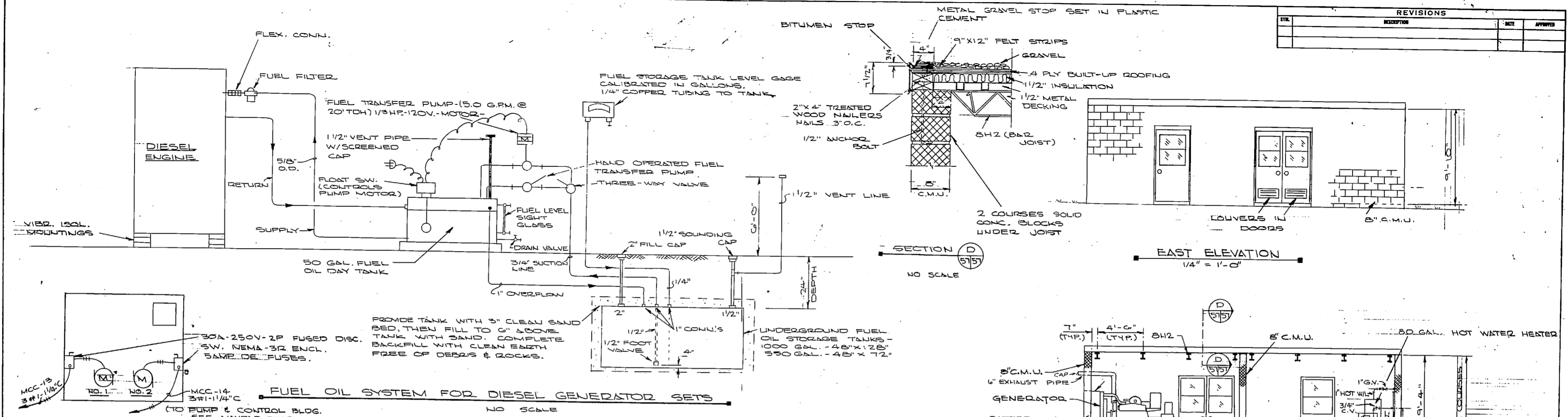

J. K. TIMMONS & ASSOC., INC. 1314 WEST MAIN STREET RICHMOND, VIRGINIA CONSULTING ENGINEERS		DEPARTMENT OF THE NAVY NAVAL FACILITIES ENGINEERING COMMAND ATLANTIC DIVISION NORFOLK, VA.	
DES. BY: M. Z. REED	DR. CL. / D. CH. M. L. B.	PROJ. NO. 4016957	NAVAL STATION
SUBMITTED BY: M. Z. REED	CH. ENGR. J. M. L.	DATE: 9/12/74	NORFOLK, VA.
FIRM MEMBER	PRINCIPAL	SEWAGE TREATMENT DETAILS	
APPROVED: [Signature]	DATE: 7/27/74	SIZE: F	CODE IDENT. NO.: 80091
OFFICER IN CHARGE	DATE	NAVAL DIVISION NO.: 4016957	CONSTR. CONTR. NO.
APPROVED: [Signature]	DATE	SCALE: 1/4\"/>	

IS A HALF-SIZE PRINT - USE GRAPHIC SCALE



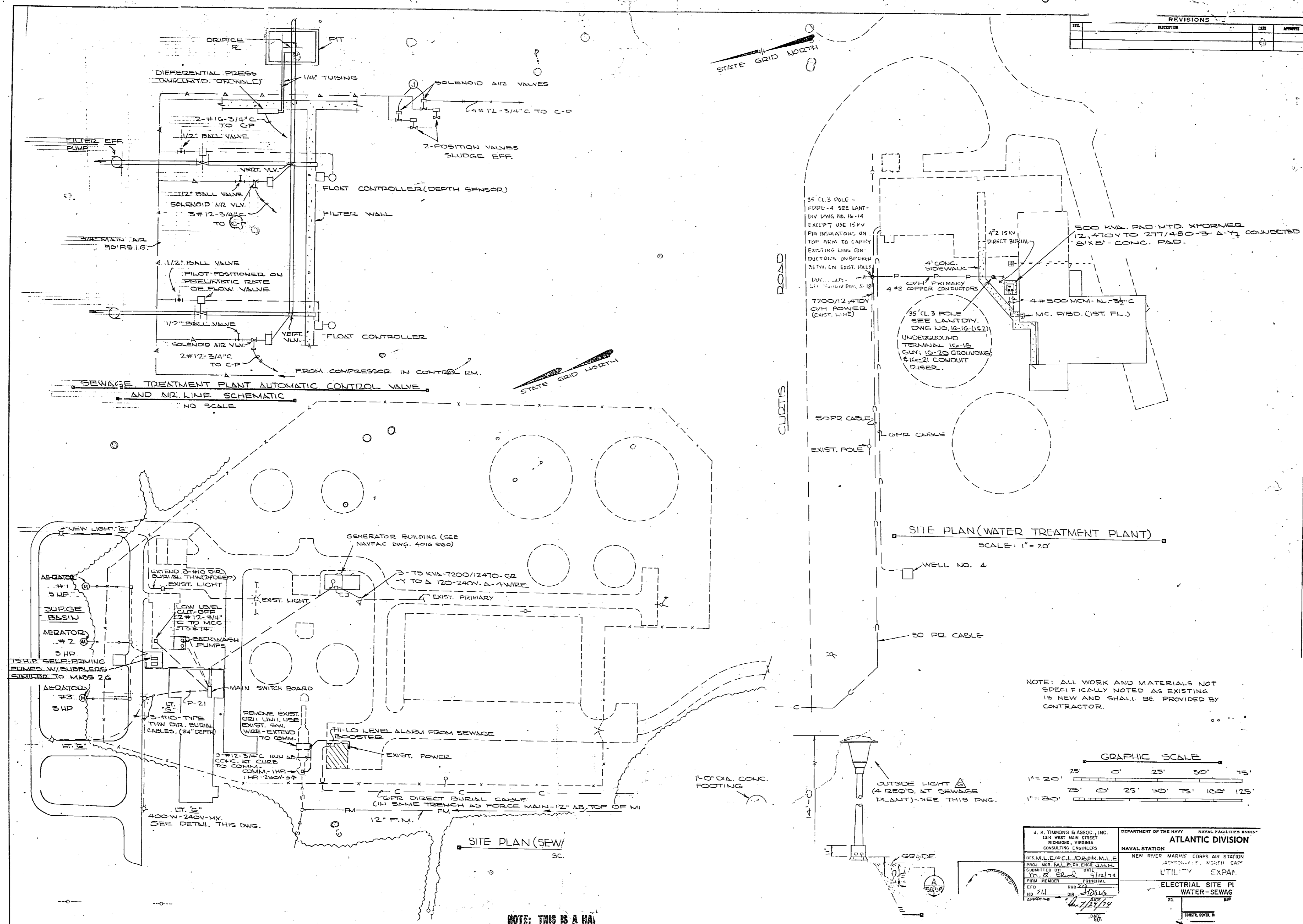

NO.	REVISIONS	DATE	BY
1			
2			

SEWAGE TREATMENT PLANT AUTOMATIC CONTROL VALVE AND AIR LINE SCHEMATIC
NO SCALE

SITE PLAN (WATER TREATMENT PLANT)
SCALE: 1" = 20'

SITE PLAN (SEW)
SC.

NOTE: ALL WORK AND MATERIALS NOT SPECIFICALLY NOTED AS EXISTING IS NEW AND SHALL BE PROVIDED BY CONTRACTOR.

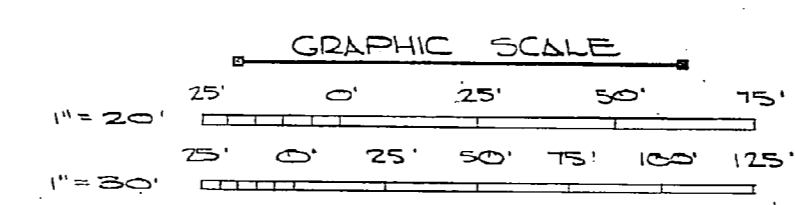

J. H. THORNDIKE & ASSOC., INC. 124 WEST MAIN STREET NORFOLK, VIRGINIA CONSULTING ENGINEERS	DEPARTMENT OF THE NAVY	NAVAL FACILITIES ENGINEER
	ATLANTIC DIVISION	
PROJECT NO. 40564 DRAWING NO. 40564-112 DATE: 8/12/54 PROJECT: NEW RIVER MARINE COMB. AIR STATION LOCATION: NORTH CAMP	NAVAL STATION	UTIL. EXPAN.
TITLE: ELECTRICAL SITE PLAN WATER-SEWAGE		

NOTE: THIS IS A RA



Technical drawing showing a cross-section of a mechanical part with various features and dimensions.