

Betz
Your Action

T-11332/4

Summarize for report
to AC/S FAC
with recommendations
D Shaze

SECRET	CLASSIFICATION (UNCLASSIFIED when detached from enclosures, unless otherwise indicated)
221	DATE 4 FEB 86
	SERIAL OR FILE NO. 6280 11420PG
	REFERENCE
	ENCLOSURE (1) JTC REPORT #221 (Rcd 4 FEB 86)

VIA:	ENDORSEMENT ON
------	----------------

FORWARDED
 RETURNED
 FOLLOW-UP, OR TRACER
 REQUEST
 SUBMIT
 CERTIFY
 MAIL
 FILE

GENERAL ADMINISTRATION	CONTRACT ADMINISTRATION	PERSONNEL
<input checked="" type="checkbox"/> FOR APPROPRIATE ACTION UNDER YOUR COGNIZANCE INFORMATION	NAME & LOCATION OF SUPPLIER OF SUBJECT ITEMS	REPORTED TO THIS COMMAND:
APPROVAL RECOMMENDED <input type="checkbox"/> YES <input type="checkbox"/> NO	SUBCONTRACT NO. OF SUBJECT ITEM	DETACHED FROM THIS COMMAND
<input type="checkbox"/> APPROVED <input type="checkbox"/> DISAPPROVED	APPROPRIATION SYMBOL, SUBHEAD, AND CHARGEABLE ACTIVITY	OTHER
COMMENT AND/OR CONCURRENCE CONCUR	SHIPPING AT GOVERNMENT EXPENSE <input type="checkbox"/> YES <input type="checkbox"/> NO	
LOANED, RETURN BY:	A CERTIFICATE, VICE BILL OF LADING	
SIGN RECEIPT & RETURN REPLY TO THE ABOVE BY:	COPIES OF CHANGE ORDERS, AMENDMENT OR MODIFICATION	
REFERENCE NOT RECEIVED SUBJECT DOCUMENT FORWARDED TO:	CHANGE NOTICE TO SUPPLIER	
SUBJECT DOCUMENT RETURNED FOR:	STATUS OF MATERIAL ON PURCHASE DOCUMENT	
SUBJECT DOCUMENT HAS BEEN REQUESTED, AND WILL BE FORWARDED WHEN RECEIVED	REMARKS (Continue on reverse)	
COPY OF THIS CORRESPONDENCE WITH YOUR REPLY		
ENCLOSURE NOT RECEIVED		
ENCLOSURE FORWARDED AS REQUESTED		
ENCLOSURE RETURNED FOR CORRECTION AS INDICATED		
CORRECTED ENCLOSURE AS REQUESTED		
REMOVE FROM DISTRIBUTION LIST		
REDUCE DISTRIBUTION AMOUNT TO:	SIGNATURE & TITLE <i>David Gooden</i> 1142	

COPY TO:
114, 1142, 1145, 115

CLASSIFICATION (UNCLASSIFIED when detached from enclosures, unless otherwise indicated)



T-11332/4

ROUTINE REPLY, ENDORSEMENT, TRANSMITTAL OR INFORMATION SHEET

OPNAV 5216/158 (Rev. 7-78)
SN 0107-LF-052-1691

A WINDOW ENVELOPE MAY BE USED
Formerly NAVEXOS 3789

CLASSIFICATION (UNCLASSIFIED when detached from enclosures, unless otherwise indicated)

FROM (Show telephone number in addition to address)

LANTON CODE 1142 A/V 564-7221

DATE

4 FEB 86

SUBJECT

VOA

SERIAL OR FILE NO.

6280 11420PG

TO:

MCB CAMP COTWINE
BASE MAINTENANCE
ENVIRONMENTAL AFFAIRS DIVISION

REFERENCE

ENCLOSURE

(1) JTC REPORT #221
(REC'D 4 FEB 86)

VIA:

ENDORSEMENT ON

FORWARDED RETURNED FOLLOW-UP, OR TRACER REQUEST SUBMIT CERTIFY MAIL FILE

GENERAL ADMINISTRATION	CONTRACT ADMINISTRATION	PERSONNEL
<input checked="" type="checkbox"/> FOR APPROPRIATE ACTION UNDER YOUR COGNIZANCE INFORMATION	NAME & LOCATION OF SUPPLIER OF SUBJECT ITEMS	REPORTED TO THIS COMMAND:
APPROVAL RECOMMENDED <input type="checkbox"/> YES <input type="checkbox"/> NO	SUBCONTRACT NO. OF SUBJECT ITEM	DETACHED FROM THIS COMMAND
<input type="checkbox"/> APPROVED <input type="checkbox"/> DISAPPROVED	APPROPRIATION SYMBOL, SUBHEAD, AND CHARGEABLE ACTIVITY	OTHER
COMMENT AND/OR CONCURRENCE CONCUR	SHIPPING AT GOVERNMENT EXPENSE <input type="checkbox"/> YES <input type="checkbox"/> NO	
LOANED, RETURN BY:	A CERTIFICATE, VICE BILL OF LADING	
SIGN RECEIPT & RETURN REPLY TO THE ABOVE BY:	COPIES OF CHANGE ORDERS, AMENDMENT OR MODIFICATION	
REFERENCE NOT RECEIVED	CHANGE NOTICE TO SUPPLIER	
SUBJECT DOCUMENT FORWARDED TO:	STATUS OF MATERIAL ON PURCHASE DOCUMENT	
SUBJECT DOCUMENT RETURNED FOR:	REMARKS (Continue on reverse)	
SUBJECT DOCUMENT HAS BEEN REQUESTED, AND WILL BE FORWARDED WHEN RECEIVED		
COPY OF THIS CORRESPONDENCE WITH YOUR REPLY		
ENCLOSURE NOT RECEIVED		
ENCLOSURE FORWARDED AS REQUESTED		
ENCLOSURE RETURNED FOR CORRECTION AS INDICATED		
CORRECTED ENCLOSURE AS REQUESTED		
REMOVE FROM DISTRIBUTION LIST		
REDUCE DISTRIBUTION AMOUNT TO:	SIGNATURE & TITLE	
	<i>David Gooden</i> 1142	

COPY TO:

114, 1142, 1145, 115

CLASSIFICATION (UNCLASSIFIED when detached from enclosures, unless otherwise indicated)

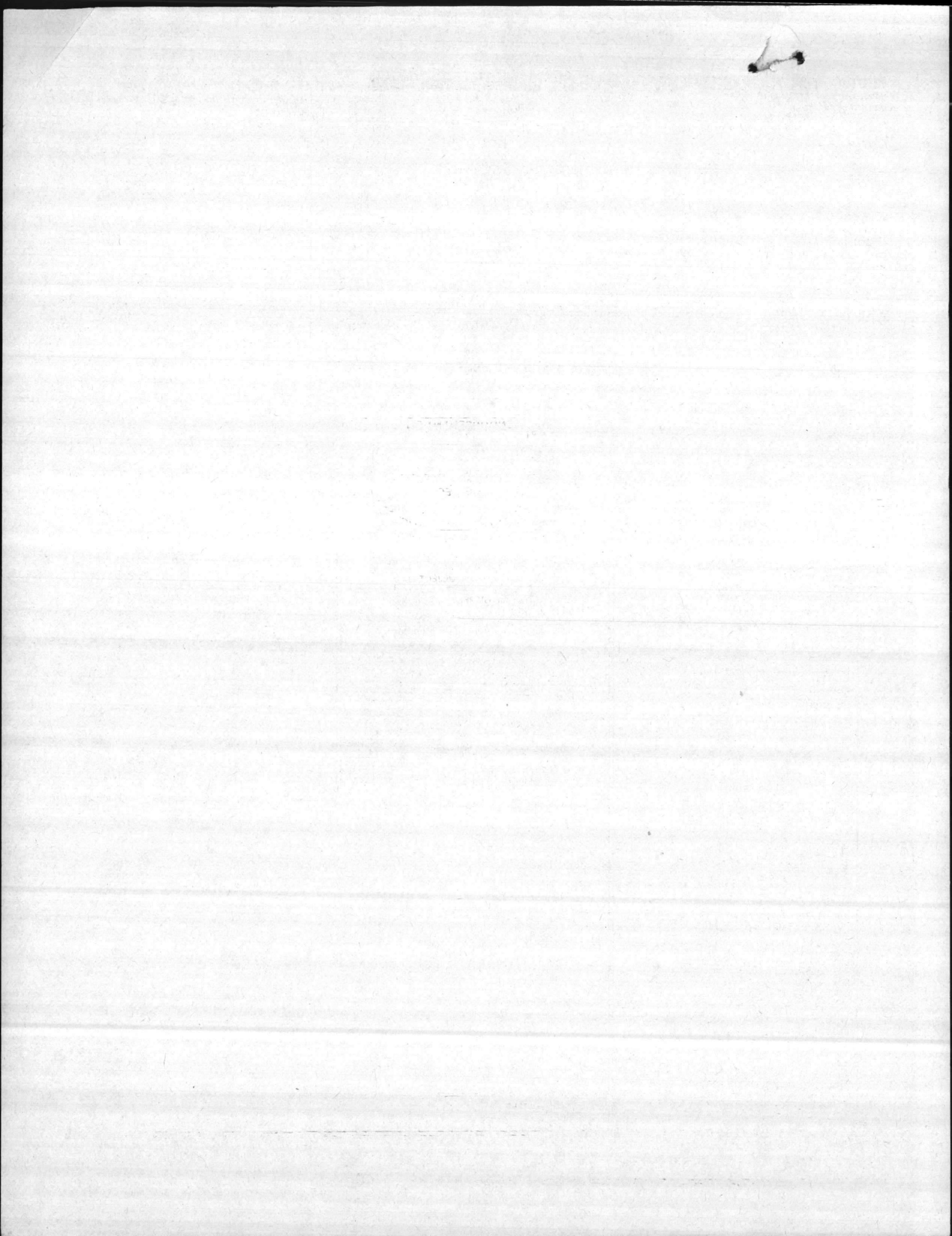

REPORT # 221
LABORATORY ANALYSIS ON
NAVAL SAMPLES
(A/E CONTRACT N62470-84-B-6932)
JTC REPORT # 86-046

PREPARED FOR:
DEPARTMENT OF THE NAVY
ATLANTIC DIVISION
NAVAL FACILITIES ENGINEERING COMMAND
NORFOLK, VA 23511

PREPARED BY:
JTC ENVIRONMENTAL CONSULTANTS, INC.
4 RESEARCH PLACE, SUITE L-10
ROCKVILLE, MARYLAND 20850

JANUARY 30, 1986

Ann E. Rosecrance

Ann E. Rosecrance
Laboratory Director

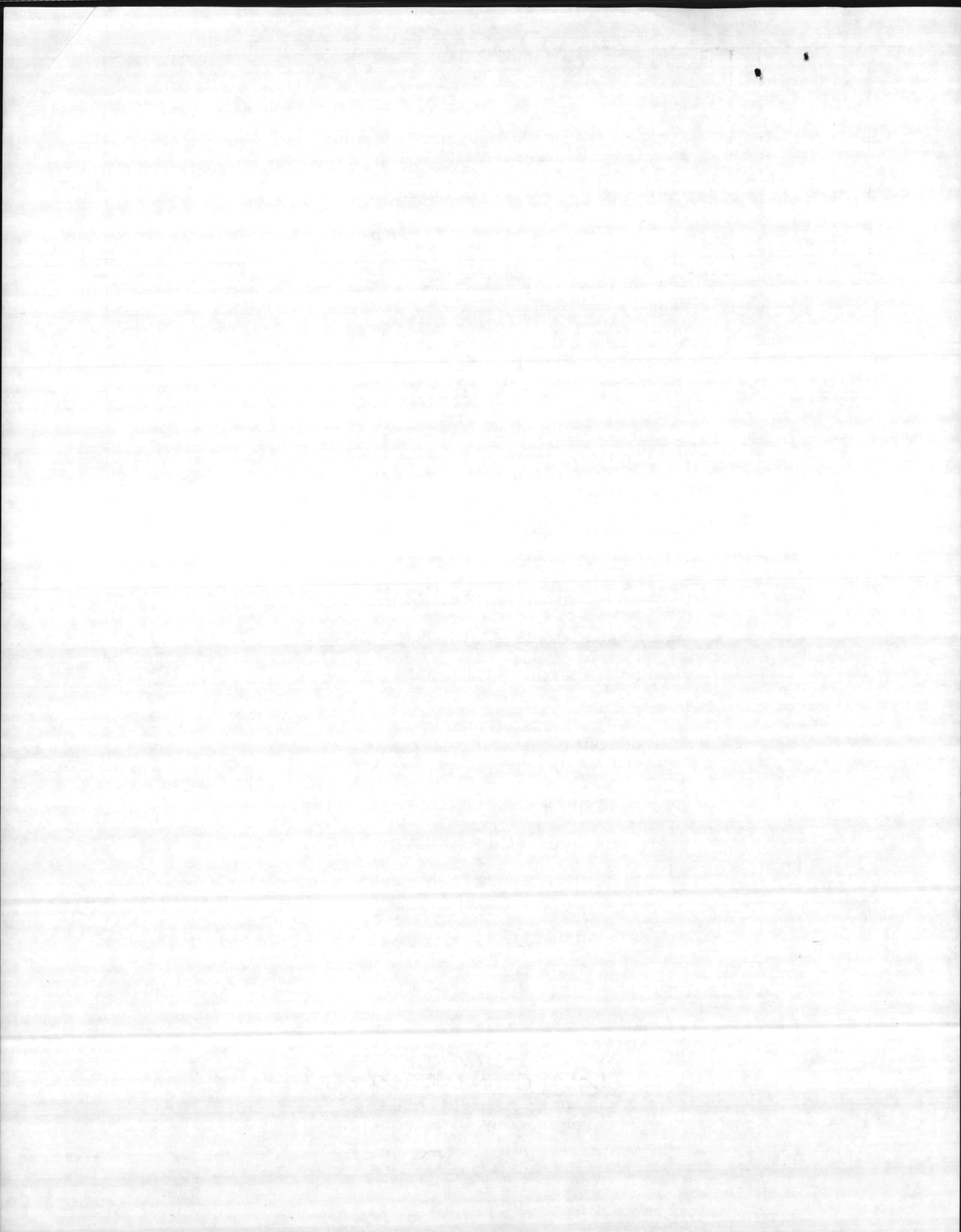

JTC Environmental Consultants, Inc.

Location: Camp Lejeune Date of Receipt: 1-22-86 Turnaround: 2 weeks
 Date: 1/30/86 Report No. 221 to Naval Facilities Engineering Command, Norfolk, Virginia
 JTC Data Report No. 86-046 Table 1

NAVY SAMPLE ID	JTC SAMPLE ID	ANALYSIS PARAMETER						
		VOA						
LCH4007 H6	12-2165	see attached sheet						
LCH4009 H6	-2166	"						
616 1-17	-2167	"						
623 1-17	-2168	"						
629 1-17	-2169	"						
633 1-17	-2170	"						
635 1-17	-2171	"						
642 1-17	-2172	"						
654 1-17	-2173	"						
655 1-17	-2174	"						
661 1-17	-2175	"						
662 1-17	-2176	"						
Trip Blank*	-2177	"						

* No charge for sample analysis

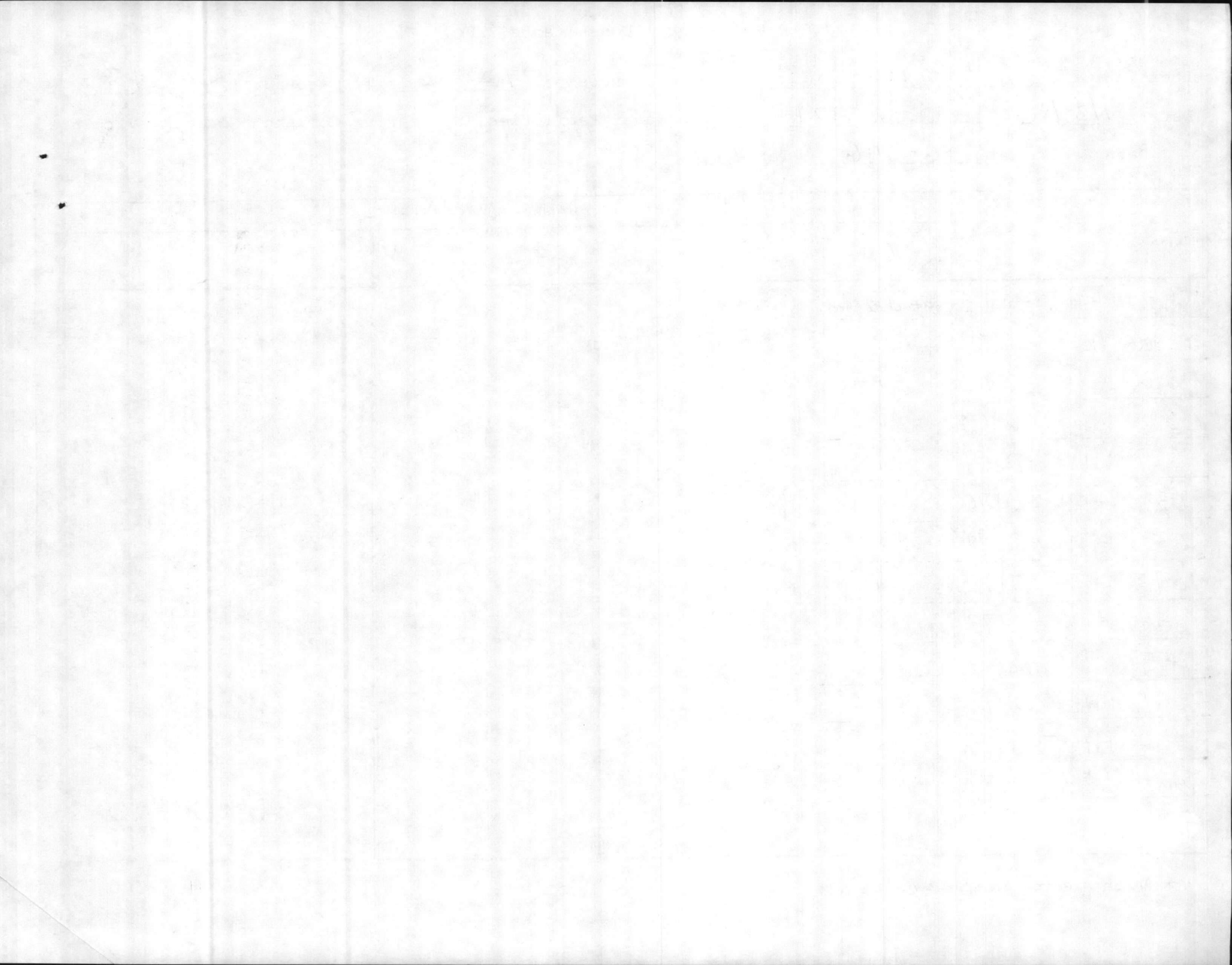



J
T
C Environmental Consultants, Inc.

PRIORITY POLLUTANT ANALYSIS DATA SHEET

VOLATILE FRACTION

JTC SAMPLE # 12-2165 PROJECT NO. NF-12 #221
CLIENT SAMPLE # LCH4007 DATE RECEIVED 1/22/86
METHOD NO. 624 DETECTION LIMIT 10 ug/L

PARAMETER	RESULT ug/L	PARAMETER	RESULT ug/L
acrolein	ND	1,2-dichloropropane	ND
acrylonitrile	ND	1,3-dichloropropylene	ND
benzene	ND	ethylbenzene	ND
carbon tetrachloride	ND	methylene chloride	ND
chlorobenzene	ND	methyl chloride	ND
1,2-dichloroethane	ND	methyl bromide	ND
1,1,1-trichloroethane	ND	bromoform	ND
1,1-dichloroethane	ND	dichlorobromomethane	ND
1,1,2-trichloroethane	ND	trichlorofluoromethane	ND
1,1,2,2-tetrachloroethane	ND	dichlorodifluoromethane	ND
chloroethane	ND	chlorodibromomethane	ND
2-chloroethylvinylether	ND	tetrachloroethylene	ND
chloroform	ND	toluene	ND
1,1-dichloroethylene	ND	trichloroethylene	ND
1,2-trans-dichloroethylene	ND	vinyl chloride	ND
		xylene	ND

ND = NOT DETECTED

* = BELOW DETECTION LIMIT

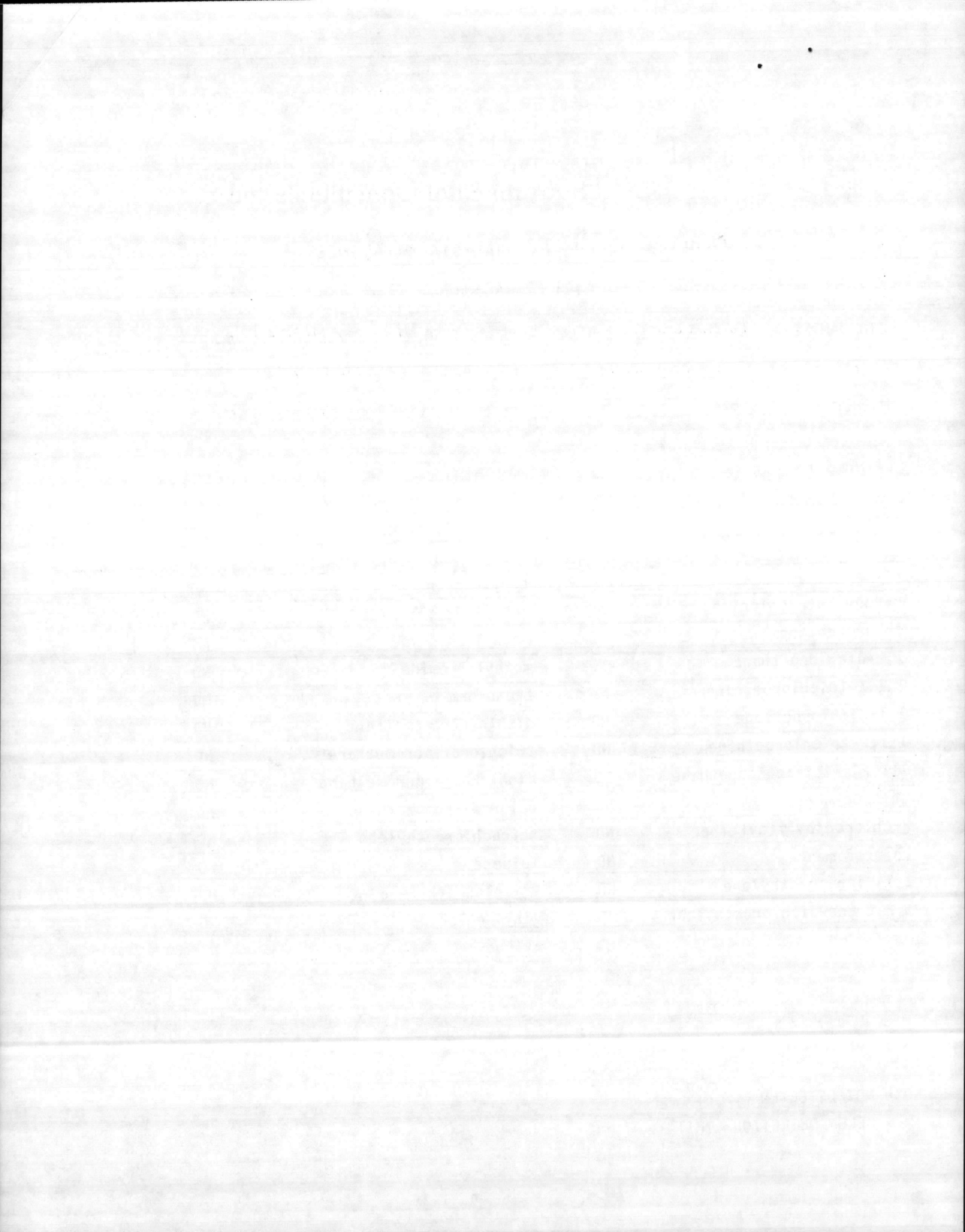



J
T
C Environmental Consultants, Inc.

PRIORITY POLLUTANT ANALYSIS DATA SHEET

VOLATILE FRACTION

JTC SAMPLE # 12-2166 PROJECT NO. NF-12 #221
CLIENT SAMPLE # LCH 4009 DATE RECEIVED 1/22/86
METHOD NO. 624 DETECTION LIMIT 10 ug/L

PARAMETER	RESULT	PARAMETER	RESULT
	ug/L		ug/L
acrolein	ND	1,2-dichloropropane	ND
acrylonitrile	ND	1,3-dichloropropylene	ND
benzene	ND	ethylbenzene	ND
carbon tetrachloride	ND	methylene chloride	ND
chlorobenzene	ND	methyl chloride	ND
1,2-dichloroethane	ND	methyl bromide	ND
1,1,1-trichloroethane	ND	bromoform	ND
1,1-dichloroethane	ND	dichlorobromomethane	ND
1,1,2-trichloroethane	ND	trichlorofluoromethane	ND
1,1,2,2-tetrachloroethane	ND	dichlorodifluoromethane	ND
chloroethane	ND	chlorodibromomethane	ND
2-chloroethylvinylether	ND	tetrachloroethylene	ND
chloroform	ND	toluene	ND
1,1-dichloroethylene	ND	trichloroethylene	ND
1,2-trans-dichloroethylene	ND	vinyl chloride	ND
		xylenes	ND

ND = NOT DETECTED

* = BELOW DETECTION LIMIT

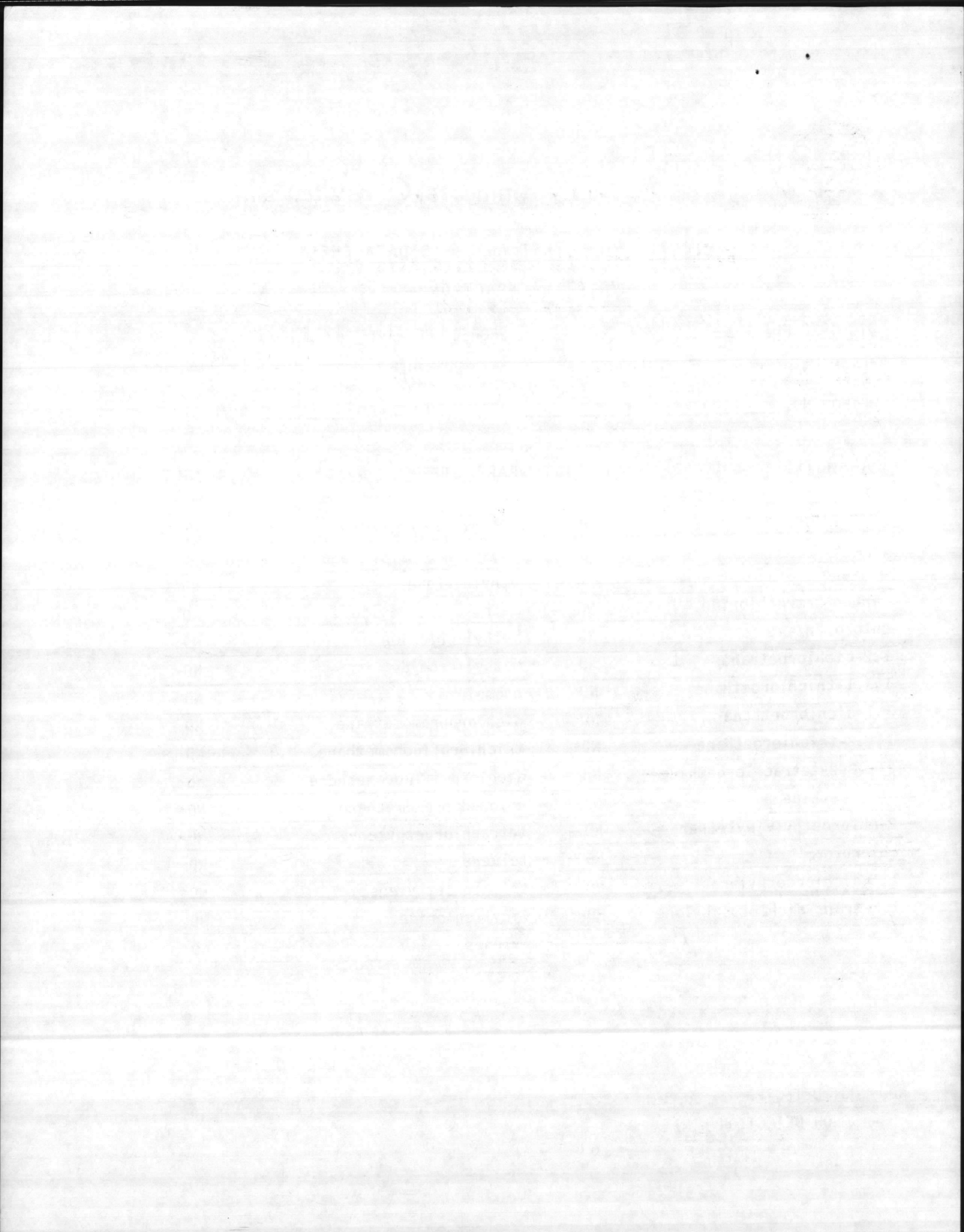

J
T

C Environmental Consultants, Inc.

PRIORITY POLLUTANT ANALYSIS DATA SHEET

VOLATILE FRACTION

JTC SAMPLE # 12-2167 PROJECT NO. NF-12 #221
CLIENT SAMPLE # 616 DATE RECEIVED 1/22/86
METHOD NO. 624 DETECTION LIMIT 10 ug/L

PARAMETER	RESULT	PARAMETER	RESULT
	ug/L		ug/L
acrolein	ND	1,2-dichloropropane	ND
acrylonitrile	ND	1,3-dichloropropylene	ND
benzene	ND	ethylbenzene	ND
carbon tetrachloride	ND	methylene chloride	ND
chlorobenzene	ND	methyl chloride	ND
1,2-dichloroethane	ND	methyl bromide	ND
1,1,1-trichloroethane	ND	bromoform	ND
1,1-dichloroethane	ND	dichlorobromomethane	ND
1,1,2-trichloroethane	ND	trichlorofluoromethane	ND
1,1,2,2-tetrachloroethane	ND	dichlorodifluoromethane	ND
chloroethane	ND	chlorodibromomethane	ND
2-chloroethylvinylether	ND	tetrachloroethylene	ND
chloroform	ND	toluene	ND
1,1-dichloroethylene	ND	trichloroethylene	ND
1,2-trans-dichloroethylene	ND	vinyl chloride	ND
		xylene	ND

ND = NOT DETECTED

* = BELOW DETECTION LIMIT

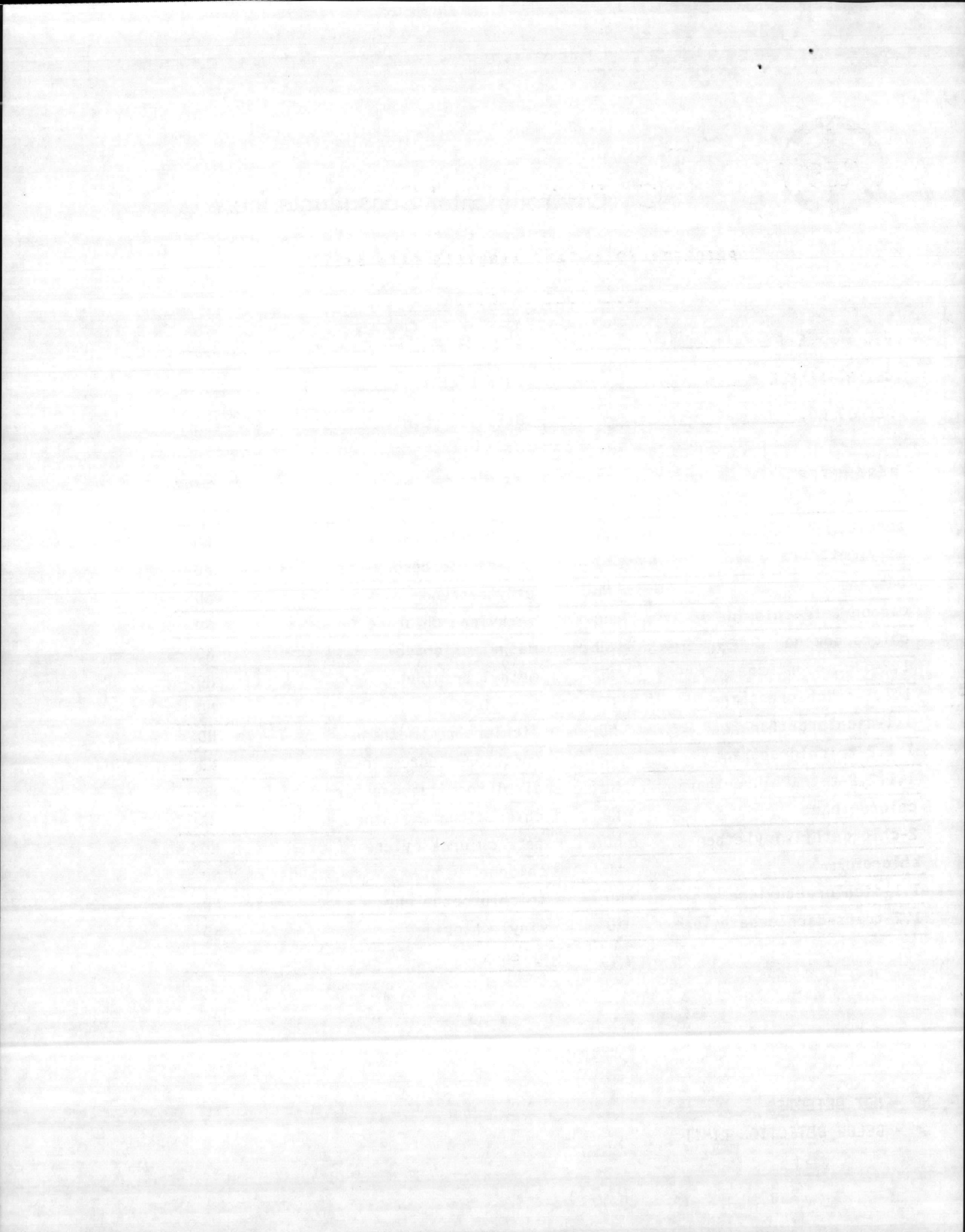

J
T
C

Environmental Consultants, Inc.

PRIORITY POLLUTANT ANALYSIS DATA SHEET

VOLATILE FRACTION

JTC SAMPLE # 12-2168 PROJECT NO. NF-12 #221
CLIENT SAMPLE # 623 DATE RECEIVED 1/22/81
METHOD NO. 624 DETECTION LIMIT 10 ug/L

PARAMETER	RESULT	PARAMETER	RESULT
	ug/L		ug/L
acrolein	ND	1,2-dichloropropane	ND
acrylonitrile	ND	1,3-dichloropropylene	ND
benzene	ND	ethylbenzene	ND
carbon tetrachloride	ND	methylene chloride	ND
chlorobenzene	ND	methyl chloride	ND
1,2-dichloroethane	ND	methyl bromide	ND
1,1,1-trichloroethane	ND	bromoform	ND
1,1-dichloroethane	ND	dichlorobromomethane	ND
1,1,2-trichloroethane	ND	trichlorofluoromethane	ND
1,1,2,2-tetrachloroethane	ND	dichlorodifluoromethane	ND
chloroethane	ND	chlorodibromomethane	ND
2-chloroethylvinylether	ND	tetrachloroethylene	ND
chloroform	ND	toluene	ND
1,1-dichloroethylene	ND	trichloroethylene	ND
1,2-trans-dichloroethylene	ND	vinyl chloride	ND
		xylenes	ND

ND = NOT DETECTED

* = BELOW DETECTION LIMIT

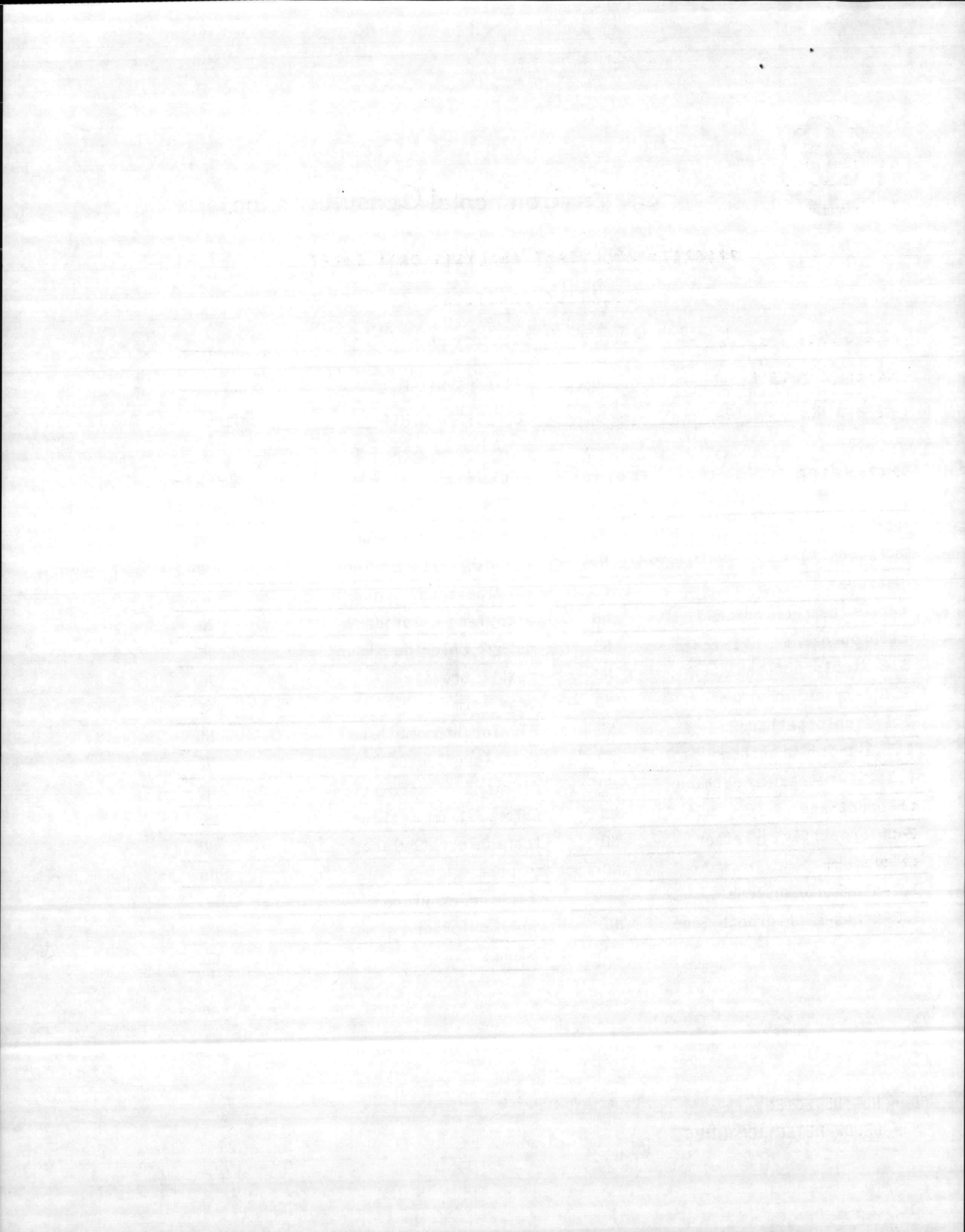



J
T
C

Environmental Consultants, Inc.

PRIORITY POLLUTANT ANALYSIS DATA SHEET

VOLATILE FRACTION

JTC SAMPLE # 12-2169 PROJECT NO. NF-12 #221
CLIENT SAMPLE # 629 DATE RECEIVED 1/22/86
METHOD NO. 624 DETECTION LIMIT 10 ug/L

PARAMETER	RESULT	PARAMETER	RESULT
	ug/L		ug/L
acrolein	ND	1,2-dichloropropane	ND
acrylonitrile	ND	1,3-dichloropropylene	ND
benzene	ND	ethylbenzene	ND
carbon tetrachloride	ND	methylene chloride	ND
chlorobenzene	ND	methyl chloride	ND
1,2-dichloroethane	ND	methyl bromide	ND
1,1,1-trichloroethane	ND	bromoform	ND
1,1-dichloroethane	ND	dichlorobromomethane	ND
1,1,2-trichloroethane	ND	trichlorofluoromethane	ND
1,1,2,2-tetrachloroethane	ND	dichlorodifluoromethane	ND
chloroethane	ND	chlorodibromomethane	ND
2-chloroethylvinylether	ND	tetrachloroethylene	ND
chloroform	ND	toluene	ND
1,1-dichloroethylene	ND	trichloroethylene	ND
1,2-trans-dichloroethylene	ND	vinyl chloride	ND
		xylenes	ND

ND = NOT DETECTED

* = BELOW DETECTION LIMIT

THE UNIVERSITY OF CHICAGO
DEPARTMENT OF CHEMISTRY

REPORT OF THE
COMMISSIONERS OF THE
UNIVERSITY OF CHICAGO
FOR THE YEAR 1900

CHICAGO, ILL., 1901

PRINTED BY THE UNIVERSITY OF CHICAGO PRESS



J
T
C

Environmental Consultants, Inc.

PRIORITY POLLUTANT ANALYSIS DATA SHEET

VOLATILE FRACTION

JTC SAMPLE # 12-2170 PROJECT NO. NF-12 #221
CLIENT SAMPLE # 633 DATE RECEIVED 1/22/86
METHOD NO. 624 DETECTION LIMIT 10 ug/L

PARAMETER	RESULT	PARAMETER	RESULT
	ug/L		ug/L
acrolein	ND	1,2-dichloropropane	ND
acrylonitrile	ND	1,3-dichloropropylene	ND
benzene	ND	ethylbenzene	ND
carbon tetrachloride	ND	methylene chloride	ND
chlorobenzene	ND	methyl chloride	ND
1,2-dichloroethane	ND	methyl bromide	ND
1,1,1-trichloroethane	ND	bromoform	ND
1,1-dichloroethane	ND	dichlorobromomethane	ND
1,1,2-trichloroethane	ND	trichlorofluoromethane	ND
1,1,2,2-tetrachloroethane	ND	dichlorodifluoromethane	ND
chloroethane	ND	chlorodibromomethane	ND
2-chloroethylvinylether	ND	tetrachloroethylene	ND
chloroform	ND	toluene	ND
1,1-dichloroethylene	ND	trichloroethylene	ND
1,2-trans-dichloroethylene	ND	vinyl chloride	ND
		xylenes	ND

ND = NOT DETECTED

* = BELOW DETECTION LIMIT

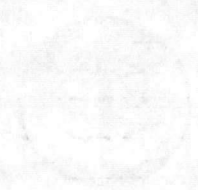

COMMISSIONER OF CONSERVATION

PAID BY LICENSEE

[Faint, illegible text, likely a license agreement or receipt, covering the majority of the page.]

NO. 100-100000

J
T
C

Environmental Consultants, Inc.

PRIORITY POLLUTANT ANALYSIS DATA SHEET

VOLATILE FRACTION

JTC SAMPLE # 12-2171 PROJECT NO. NF-12 #221
CLIENT SAMPLE # 635 DATE RECEIVED 1/22/86
METHOD NO. 624 DETECTION LIMIT 10 ug/L

PARAMETER	RESULT	PARAMETER	RESULT
	ug/L		ug/L
acrolein	ND	1,2-dichloropropane	ND
acrylonitrile	ND	1,3-dichloropropylene	ND
benzene	ND	ethylbenzene	ND
carbon tetrachloride	ND	methylene chloride	ND
chlorobenzene	ND	methyl chloride	ND
1,2-dichloroethane	ND	methyl bromide	ND
1,1,1-trichloroethane	ND	bromoform	ND
1,1-dichloroethane	ND	dichlorobromomethane	ND
1,1,2-trichloroethane	ND	trichlorofluoromethane	ND
1,1,2,2-tetrachloroethane	ND	dichlorodifluoromethane	ND
chloroethane	ND	chlorodibromomethane	ND
2-chloroethylvinylether	ND	tetrachloroethylene	ND
chloroform	ND	toluene	ND
1,1-dichloroethylene	ND	trichloroethylene	ND
1,2-trans-dichloroethylene	ND	vinyl chloride	ND
		xylene	ND

ND = NOT DETECTED

* = BELOW DETECTION LIMIT

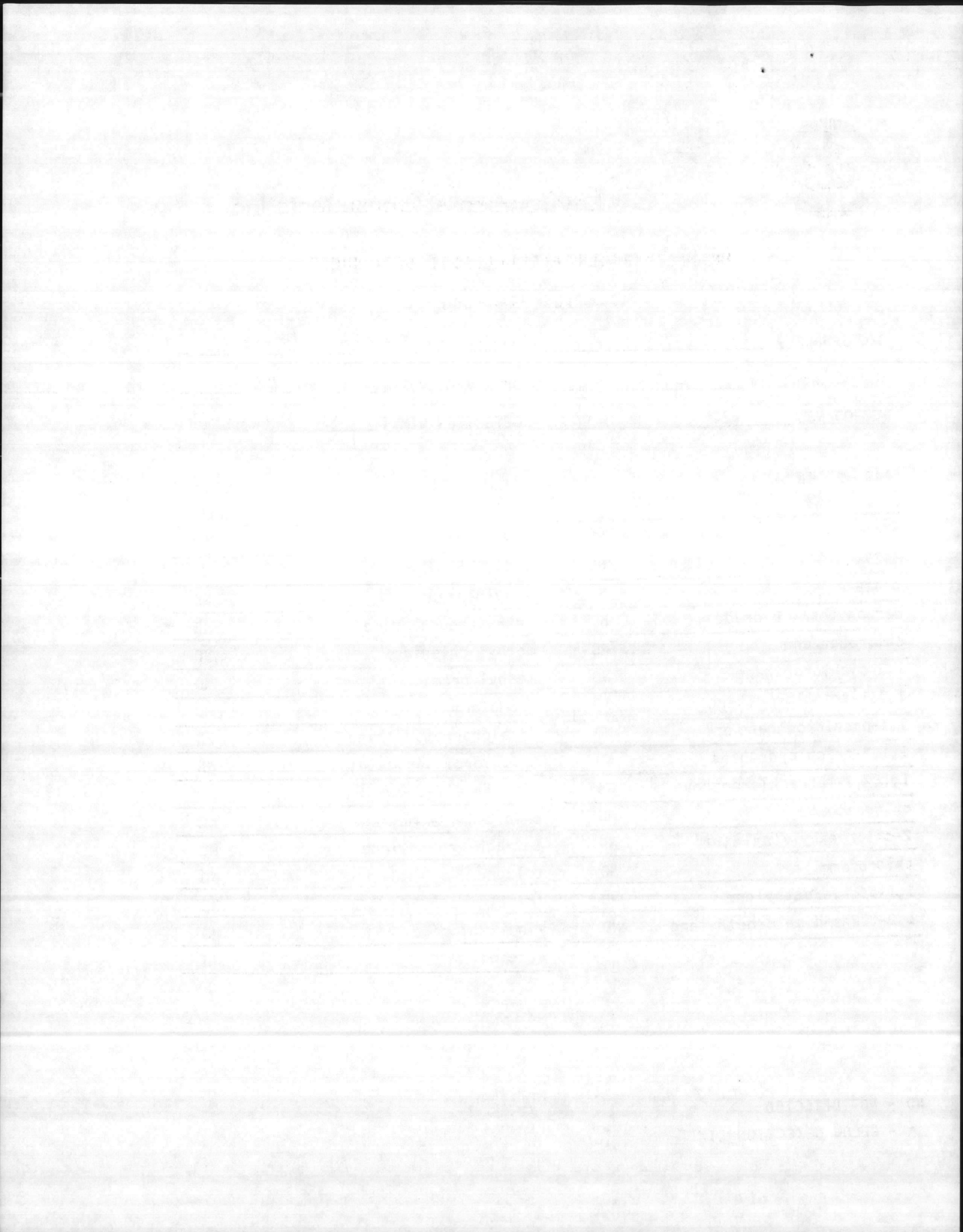

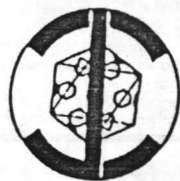
J
T
C

Environmental Consultants, Inc.

PRIORITY POLLUTANT ANALYSIS DATA SHEET

VOLATILE FRACTION

JTC SAMPLE # 12-2172 PROJECT NO. NF-12 #221
CLIENT SAMPLE # 642 DATE RECEIVED 1/22/86
METHOD NO. 624 DETECTION LIMIT 10 ug/L

PARAMETER	RESULT ug/L	PARAMETER	RESULT ug/L
acrolein	ND	1,2-dichloropropane	ND
acrylonitrile	ND	1,3-dichloropropylene	ND
benzene	ND	ethylbenzene	ND
carbon tetrachloride	ND	methylene chloride	ND
chlorobenzene	ND	methyl chloride	ND
1,2-dichloroethane	ND	methyl bromide	ND
1,1,1-trichloroethane	ND 3*	bromoform	ND
1,1-dichloroethane	ND	dichlorobromomethane	ND
1,1,2-trichloroethane	ND	trichlorofluoromethane	ND
1,1,2,2-tetrachloroethane	ND	dichlorodifluoromethane	ND
chloroethane	ND	chlorodibromomethane	ND
2-chloroethylvinylether	ND	tetrachloroethylene	ND
chloroform	ND	toluene	ND
1,1-dichloroethylene	ND	trichloroethylene	ND
1,2-trans-dichloroethylene	ND	vinyl chloride	ND
		xylene	ND

ND = NOT DETECTED

* = BELOW DETECTION LIMIT

MEMORANDUM FOR THE RECORD

DATE: 10/15/54

TO: SAC, NEW YORK

FROM: SA [Name], NEW YORK

SUBJECT: [Subject]

RE: [Subject]

[Text]

[Text]

[Text]

[Text]

[Text]

[Text]

[Text]

[Text]

[Text]

[Text]

[Text]

[Text]

[Text]

[Text]

[Text]

[Text]

[Text]

[Text]

[Text]

[Text]

[Text]

[Text]

[Text]

[Text]

[Text]

[Text]

[Text]

J
T
C

Environmental Consultants, Inc.

PRIORITY POLLUTANT ANALYSIS DATA SHEET

VOLATILE FRACTION

JTC SAMPLE # 12-2173 PROJECT NO. NF-12#221
CLIENT SAMPLE # 654 DATE RECEIVED 1/22/86
METHOD NO. 624 DETECTION LIMIT 10 ug/L

PARAMETER	RESULT	PARAMETER	RESULT
	ug/L		ug/L
acrolein	ND	1,2-dichloropropane	ND
acrylonitrile	ND	1,3-dichloropropylene	ND
benzene	ND	ethylbenzene	ND
carbon tetrachloride	ND	methylene chloride	ND
chlorobenzene	ND	methyl chloride	ND
1,2-dichloroethane	ND	methyl bromide	ND
1,1,1-trichloroethane	ND	bromoform	ND
1,1-dichloroethane	ND	dichlorobromomethane	ND
1,1,2-trichloroethane	ND	trichlorofluoromethane	ND
1,1,2,2-tetrachloroethane	ND	dichlorodifluoromethane	ND
chloroethane	ND	chlorodibromomethane	ND
2-chloroethylvinylether	ND	tetrachloroethylene	ND
chloroform	ND	toluene	ND
1,1-dichloroethylene	ND	trichloroethylene	ND
1,2-trans-dichloroethylene	ND	vinyl chloride	ND
		xylene	ND

ND = NOT DETECTED

* = BELOW DETECTION LIMIT

Environmental Conservation

PRIORITY ROUTING AND ANALYSIS DATA SHEET

NO.	DESCRIPTION	DATE	STATUS
1
2
3
4
5
6
7
8
9
10
11
12
13
14
15
16
17
18
19
20
21
22
23
24
25
26
27
28
29
30
31
32
33
34
35
36
37
38
39
40
41
42
43
44
45
46
47
48
49
50



J
T
C

Environmental Consultants, Inc.

PRIORITY POLLUTANT ANALYSIS DATA SHEET

VOLATILE FRACTION

JTC SAMPLE # 12-2174 PROJECT NO. NF-12 #221
CLIENT SAMPLE # 655 DATE RECEIVED 1/22/86
METHOD NO. 624 DETECTION LIMIT 10 ug/L

PARAMETER	RESULT	PARAMETER	RESULT
	ug/L		ug/L
acrolein	ND	1,2-dichloropropane	ND
acrylonitrile	ND	1,3-dichloropropylene	ND
benzene	ND	ethylbenzene	ND
carbon tetrachloride	ND	methylene chloride	ND
chlorobenzene	ND	methyl chloride	ND
1,2-dichloroethane	ND	methyl bromide	ND
1,1,1-trichloroethane	ND	bromoform	ND
1,1-dichloroethane	ND	dichlorobromomethane	ND
1,1,2-trichloroethane	ND	trichlorofluoromethane	ND
1,1,2,2-tetrachloroethane	ND	dichlorodifluoromethane	ND
chloroethane	ND	chlorodibromomethane	ND
2-chloroethylvinylether	ND	tetrachloroethylene	ND
chloroform	ND	toluene	ND
1,1-dichloroethylene	ND	trichloroethylene	ND
1,2-trans-dichloroethylene	ND	vinyl chloride	ND
		xylene	ND

ND = NOT DETECTED

* = BELOW DETECTION LIMIT

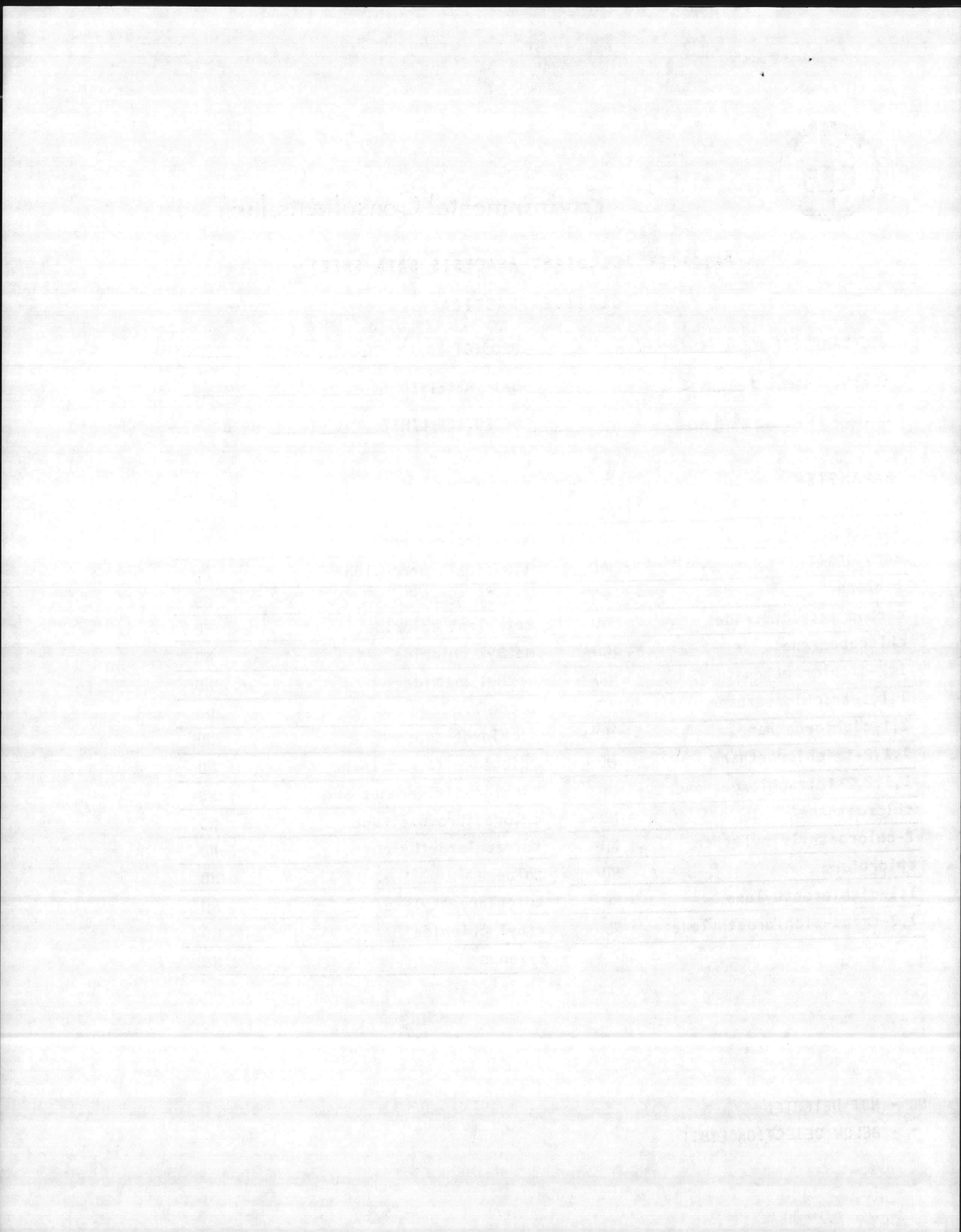

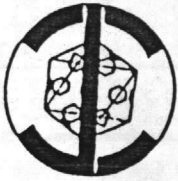
J
T
C

Environmental Consultants, Inc.

PRIORITY POLLUTANT ANALYSIS DATA SHEET

VOLATILE FRACTION

JTC SAMPLE # 12-2175 PROJECT NO. NF-12 #221
CLIENT SAMPLE # 661 DATE RECEIVED 1/22/86
METHOD NO. 624 DETECTION LIMIT 10 ug/L

PARAMETER	RESULT	PARAMETER	RESULT
	ug/L		ug/L
acrolein	ND	1,2-dichloropropane	ND
acrylonitrile	ND	1,3-dichloropropylene	ND
benzene	ND	ethylbenzene	ND
carbon tetrachloride	ND	methylene chloride	ND
chlorobenzene	ND	methyl chloride	ND
1,2-dichloroethane	ND	methyl bromide	ND
1,1,1-trichloroethane	ND	bromoform	ND
1,1-dichloroethane	ND	dichlorobromomethane	ND
1,1,2-trichloroethane	ND	trichlorofluoromethane	ND
1,1,2,2-tetrachloroethane	ND	dichlorodifluoromethane	ND
chloroethane	ND	chlorodibromomethane	ND
2-chloroethylvinylether	ND	tetrachloroethylene	ND
chloroform	ND	toluene	ND
1,1-dichloroethylene	ND	trichloroethylene	ND
1,2-trans-dichloroethylene	ND	vinyl chloride	ND
		xylene	ND

ND = NOT DETECTED

* = BELOW DETECTION LIMIT

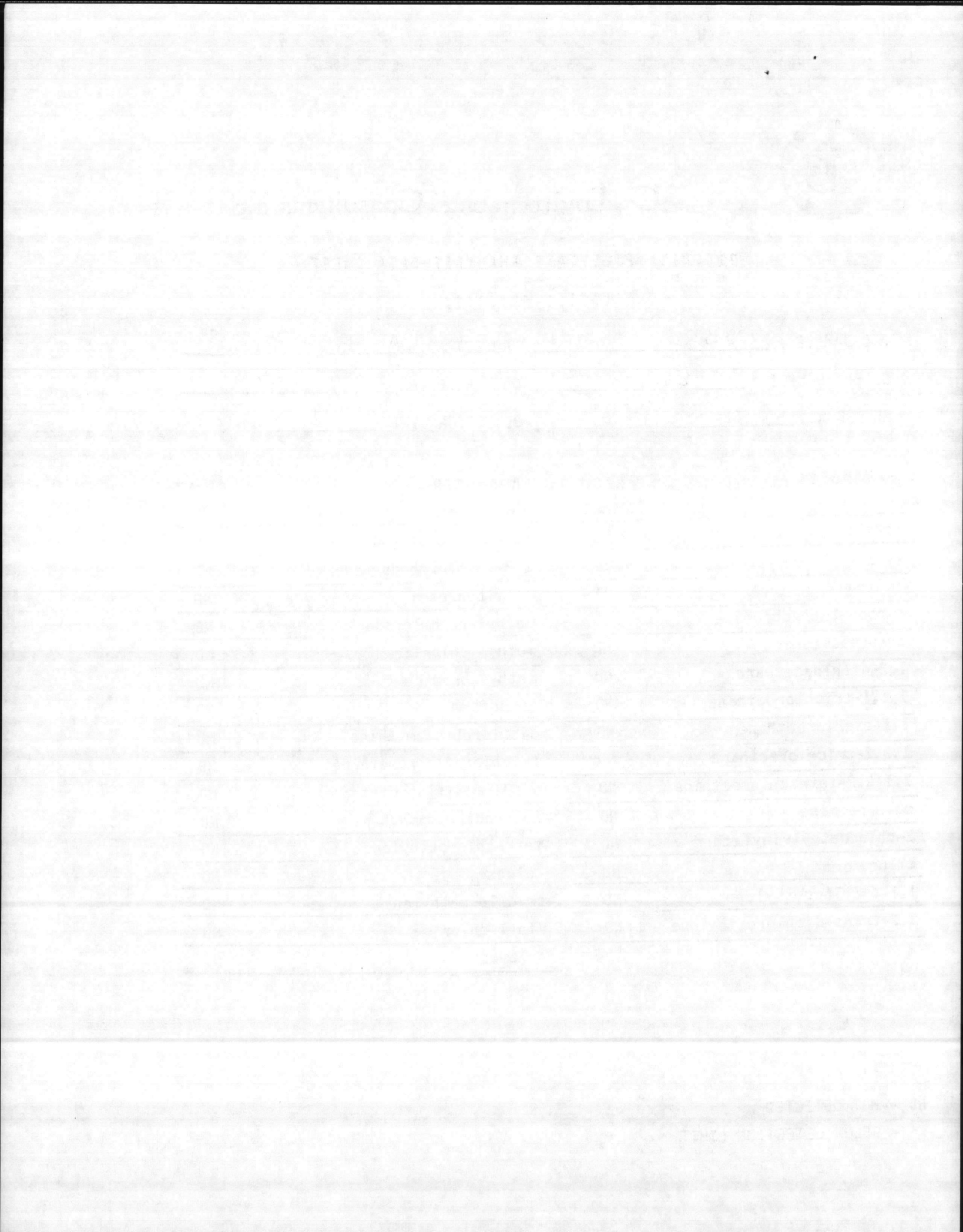

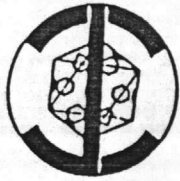
J
T

C Environmental Consultants, Inc.

PRIORITY POLLUTANT ANALYSIS DATA SHEET

VOLATILE FRACTION

JTC SAMPLE # 12-2176 PROJECT NO. NF-12 #221
CLIENT SAMPLE # 662 DATE RECEIVED 1/22/86
METHOD NO. 624 DETECTION LIMIT 10 ug/L

PARAMETER	RESULT	PARAMETER	RESULT
	ug/L		ug/L
acrolein	ND	1,2-dichloropropane	ND
acrylonitrile	ND	1,3-dichloropropylene	ND
benzene	ND	ethylbenzene	ND
carbon tetrachloride	ND	methylene chloride	ND
chlorobenzene	ND	methyl chloride	ND
1,2-dichloroethane	ND	methyl bromide	ND
1,1,1-trichloroethane	ND	bromoform	ND
1,1-dichloroethane	ND	dichlorobromomethane	ND
1,1,2-trichloroethane	ND	trichlorofluoromethane	ND
1,1,2,2-tetrachloroethane	ND	dichlorodifluoromethane	ND
chloroethane	ND	chlorodibromomethane	ND
2-chloroethylvinylether	ND	tetrachloroethylene	ND
chloroform	ND	toluene	ND
1,1-dichloroethylene	ND	trichloroethylene	ND
1,2-trans-dichloroethylene	ND	vinyl chloride	ND
		xylene	ND

ND = NOT DETECTED

* = BELOW DETECTION LIMIT

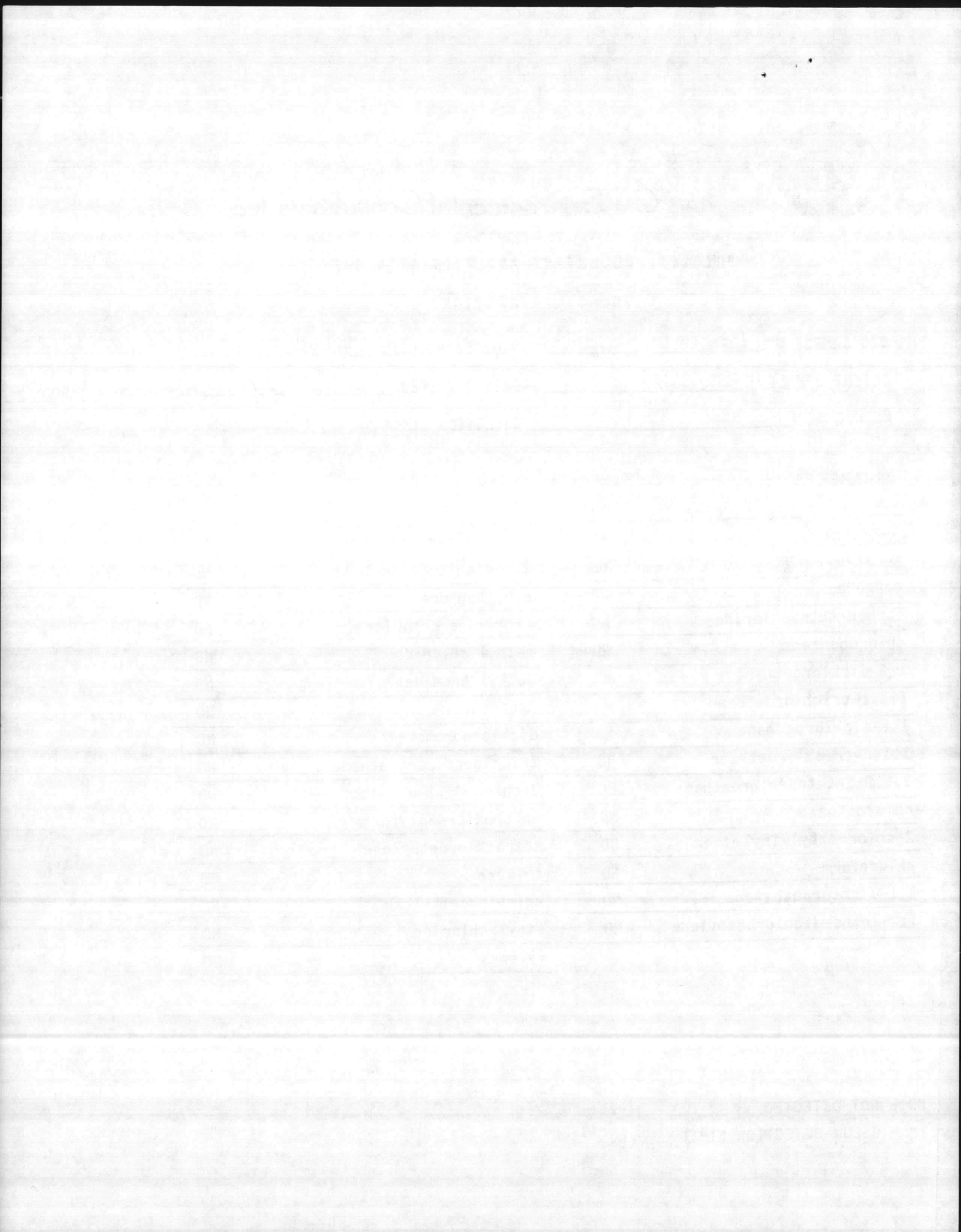



J
T
C

Environmental Consultants, Inc.

PRIORITY POLLUTANT ANALYSIS DATA SHEET

VOLATILE FRACTION

JTC SAMPLE # 12-2177 PROJECT NO. NF-12 #221
CLIENT SAMPLE # Trip Blend DATE RECEIVED 1/22/86
METHOD NO. 624 DETECTION LIMIT 10 ug/L

PARAMETER	RESULT ug/L	PARAMETER	RESULT ug/L
acrolein	ND	1,2-dichloropropane	ND
acrylonitrile	ND	1,3-dichloropropylene	ND
benzene	ND	ethylbenzene	ND
carbon tetrachloride	ND	methylene chloride	ND
chlorobenzene	ND	methyl chloride	ND
1,2-dichloroethane	ND	methyl bromide	ND
1,1,1-trichloroethane	ND	bromoform	ND
1,1-dichloroethane	ND	dichlorobromomethane	ND
1,1,2-trichloroethane	ND	trichlorofluoromethane	ND
1,1,2,2-tetrachloroethane	ND	dichlorodifluoromethane	ND
chloroethane	ND	chlorodibromomethane	ND
2-chloroethylvinylether	ND	tetrachloroethylene	ND
chloroform	ND	toluene	ND
1,1-dichloroethylene	ND	trichloroethylene	ND
1,2-trans-dichloroethylene	ND	vinyl chloride	ND
		xylene	ND

ND = NOT DETECTED

* = BELOW DETECTION LIMIT

11

1571

1572