

LEGEND

- BUILDINGS AND STRUCTURES
- ROADS AND HIGHWAYS
- ROADS (Unpaved)
- FENCE
- 5' CONTOUR (Source - USGS Maps)
- SWAMP OR MARSH
- HELICOPTER LANDING ZONE

- RAW WATER MAIN
- VALVE
- AIR RELEASE VALVE
- WATER WELL

Handwritten notes:
 Road to Dine
 Meter West
 old 6" 17" Ashwood
 Valve Replaced 12-96
 Pline Valve

NOTES:
 ALL WATER MAINS ARE CAST IRON UNLESS NOTED OTHERWISE.

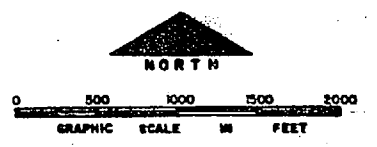

NO.	DESCRIPTION OF REVISION	DATE	BY
DEPARTMENT OF THE NAVY MARINE CORPS BASE CAMP LEJEUNE, NORTH CAROLINA			
WELL FIELD OPEN STORAGE AREA EXISTING CONDITIONS			
DATE 31 JULY 86	SCALE: GRAPHIC	SHEET 2	OF 13
APPROVED / DATE	0000091		



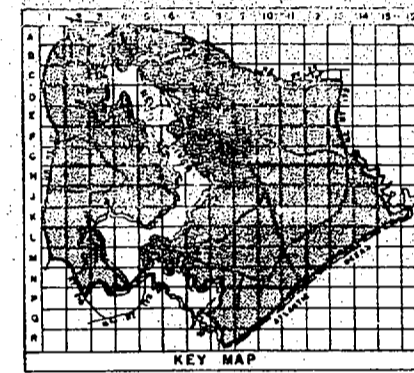
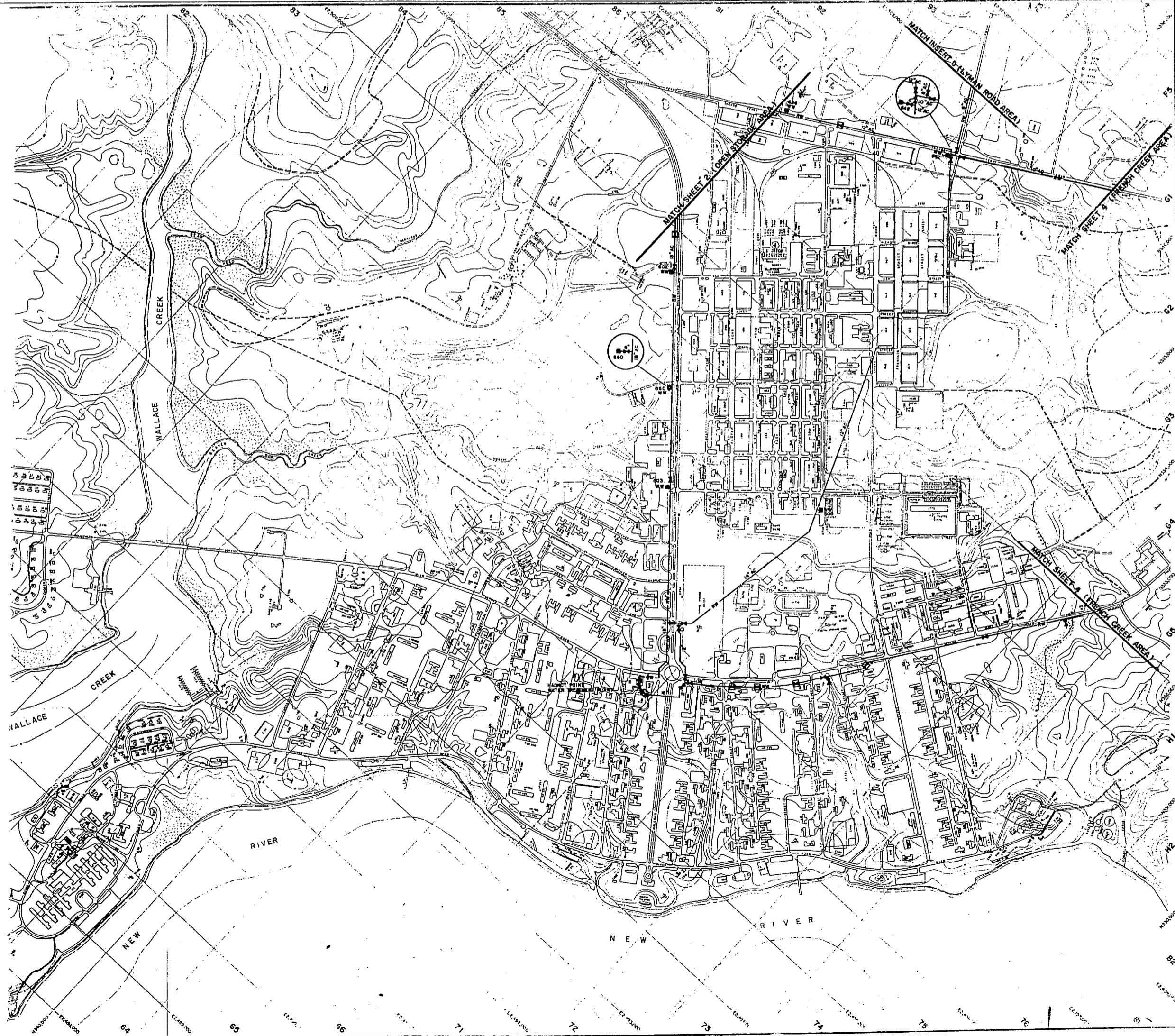

- LEGEND**
- BUILDINGS AND STRUCTURES
 - ROADS AND HIGHWAYS
 - ROADS (Unpaved)
 - FENCE
 - 5' CONTOUR (Source-USGS Maps)
 - SWAMP OR MARSH
 - HELICOPTER LANDING ZONE
 - RAW WATER MAIN
 - VALVE
 - AIR RELEASE VALVE
 - WATER WELL

MATERIALS OF CONSTRUCTION
AC - ARMED CEMENT

NOTES:
ALL WATER NAMES ARE GLETT UNLESS NOTED OTHERWISE.

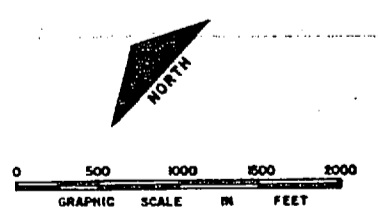

NO.	DESCRIPTION OF REVISION	DATE	INT.

DEPARTMENT OF THE NAVY
MARINE CORPS BASE
CAMP LEJEUNE, NORTH CAROLINA

WELL FIELD
HADNOT POINT AREA
EXISTING CONDITIONS

DATE 31 JULY 64 SCALE: GRAPHIC SHEET 3 OF 13
APPROVED / DATE 00000092



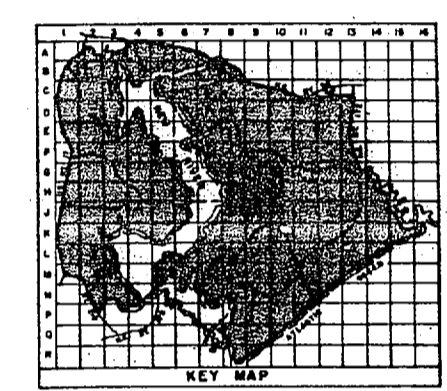
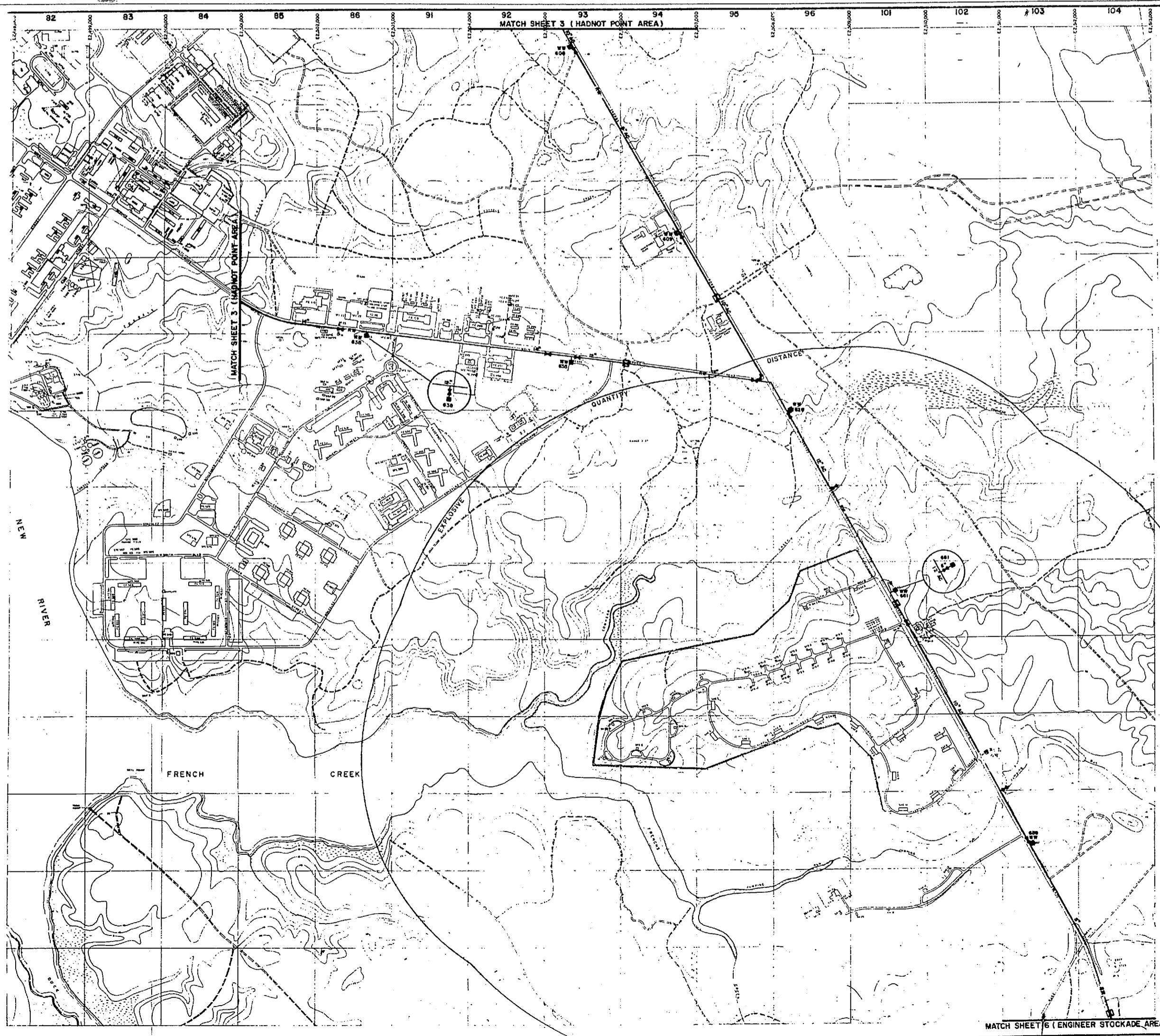

- LEGEND**
- BUILDINGS AND STRUCTURES
 - ROADS AND HIGHWAYS
 - ROADS (Unpaved)
 - FENCE
 - 5' CONTOUR (Source-USGS Maps)
 - SWAMP OR MARSH
 - RAW WATER MAIN
 - VALVE
 - WATER WELL
 - AIR RELEASE VALVE

MATERIALS OF CONSTRUCTION
AC - ARMISTOS CEMENT

NOTES:
ALL WATER MAINS ARE CAST IRON UNLESS NOTED OTHERWISE.

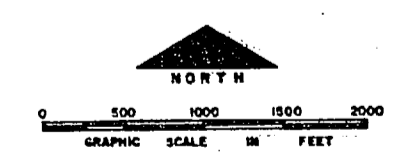

NO.	DESCRIPTION OF REVISION	DATE	INIT.

DEPARTMENT OF THE NAVY
MARINE CORPS BASE
CAMP LEJEUNE, NORTH CAROLINA

WELL FIELD
FRENCHCREEK AND MAGAZINE AREAS
EXISTING CONDITIONS

DATE: 31 JULY 64 SCALE: GRAPHIC SHEET: 4 of 13
APPROVED / DATE: 0000095

MATCH SHEET 6 (ENGINEER STOCKADE AREA)



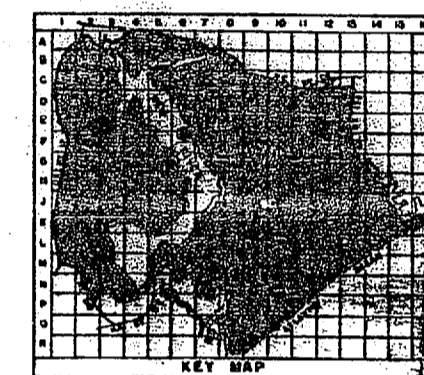
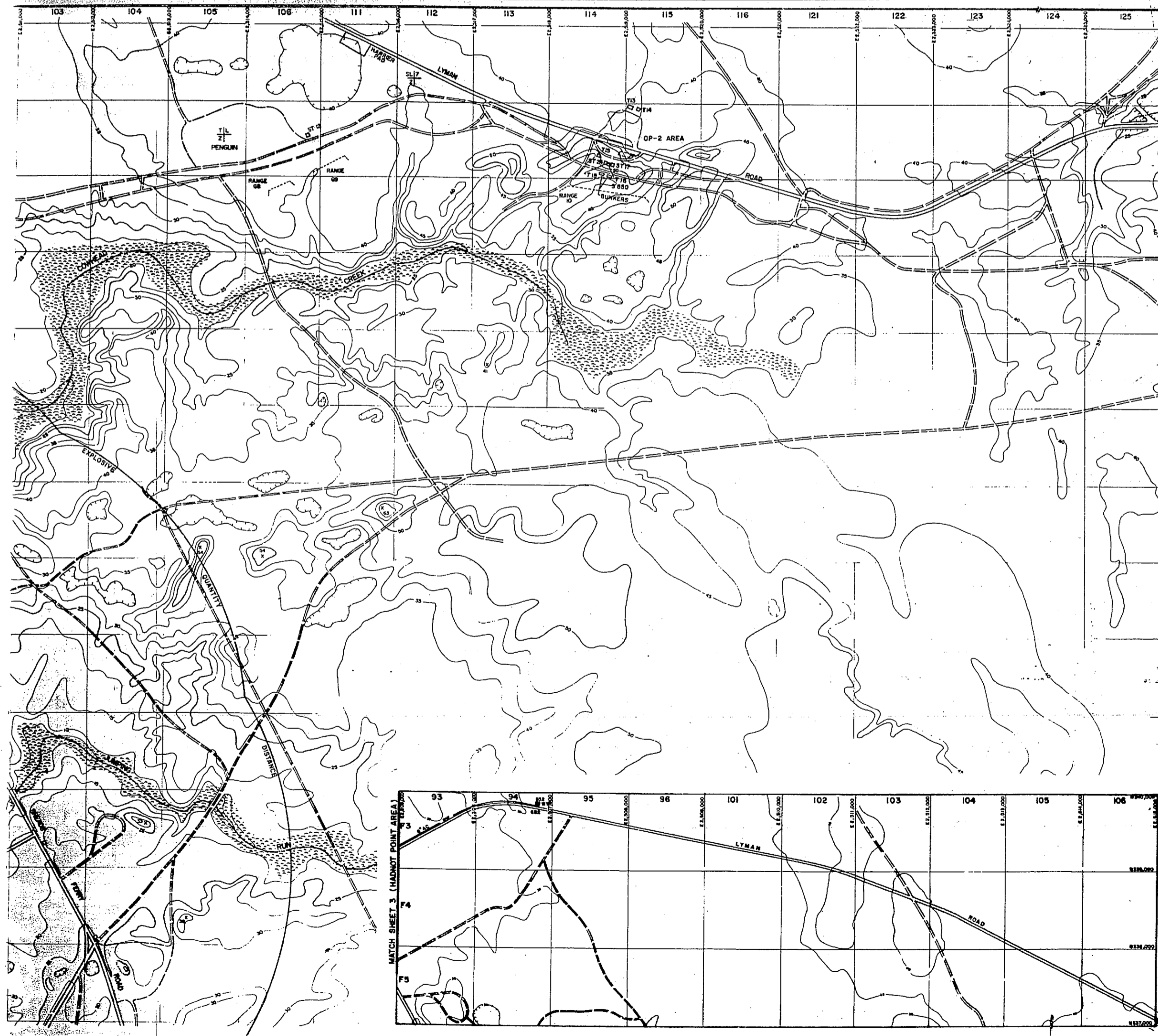

LEGEND

- ▭ BUILDINGS AND STRUCTURES
- ▬ ROADS AND HIGHWAYS
- ▬ ROADS (Unpaved)
- x- FENCE
- ▨ SWAMP OR MARSH
- TL TACTICAL LANDING ZONE
- HL HELICOPTER LANDING ZONE
- RAW WATER MAIN
- WATER WELL

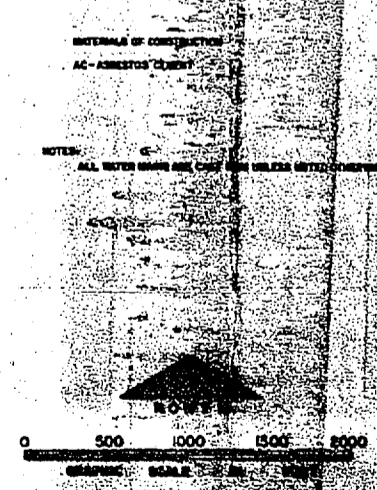

DEPARTMENT OF THE ARMY
 MARINE CORPS
 CAMP LEJEUNE, NORTH CAROLINA

**WELL FIELD
 OP-2 AREA-LYMAN ROAD
 EXISTING CONDITIONS**

DATE, 31 JULY 64 SCALE: GRAPHIC SHEETS 5 OF 13
 APPROVED / DATE 00000 74



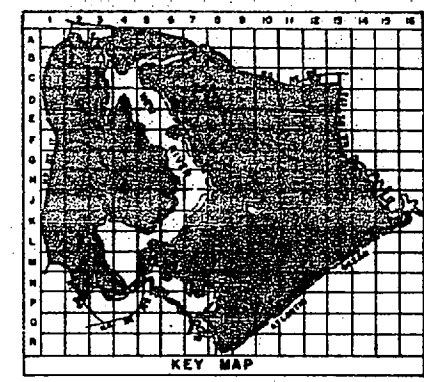

- LEGEND**
- ▭ BUILDINGS AND STRUCTURES
 - ROADS AND HIGHWAYS
 - ROADS (Unpaved)
 - FENCE
 - 5' CONTOUR (Source-USGS Maps)
 - ⊕ TACTICAL LANDING ZONE
 - ▨ SWAMP OR MARSH
 - RAW WATER MAIN
 - ⊕ WATER WELL

MATERIALS OF CONSTRUCTION
AC-ASBESTOS CEMENT

NOTES:
ALL WATER MAINS ARE CAST IRON UNLESS NOTED OTHERWISE.

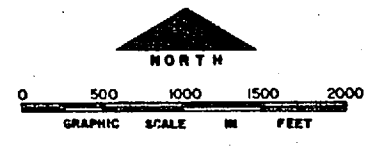

NO.	DESCRIPTION OF REVISION	DATE	INT.
DEPARTMENT OF THE NAVY MARINE CORPS BASE CAMP LEJUNE, NORTH CAROLINA			
WELL FIELD ENGINEER STOCKADE AND COMBAT TOWN TRAINING AREAS EXISTING CONDITIONS			
DATE 31 JULY 84	SCALE: GRAPHIC	SHEET 6 of 13	
APPROVED / DATE	0000095		



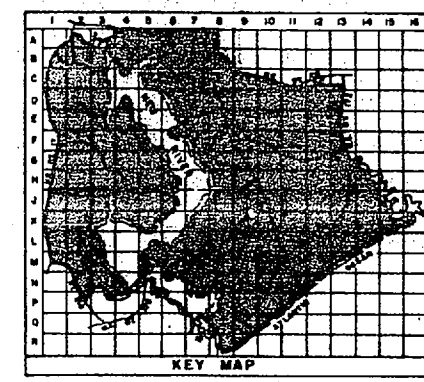
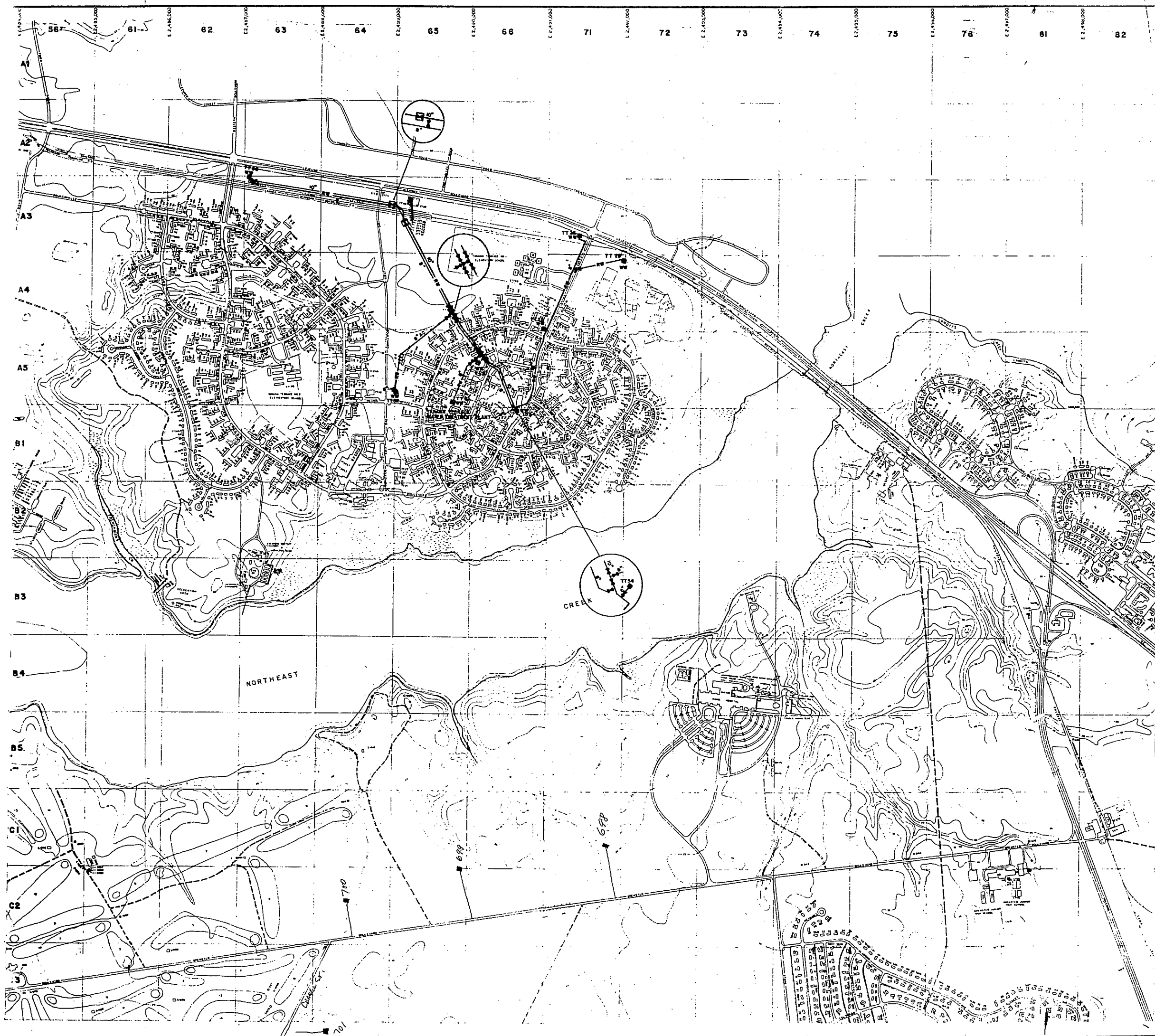

LEGEND

- BUILDINGS AND STRUCTURES
- ROADS AND HIGHWAYS
- ROADS (Unpaved)
- FENCE
- 5' CONTOUR (Source - USGS Maps)
- RESERVATION BOUNDARY
- SWAMP OR MARSH
- HELICOPTER LANDING ZONE

- RAW WATER MAIN
- VALVE
- AIR RELEASE VALVE
- WATER WELL

MATERIALS OF CONSTRUCTION
 AC - ARMISTED CEMENT

NOTES
 ALL WATER MARKS ARE GUT HIGH UNLESS NOTED OTHERWISE.

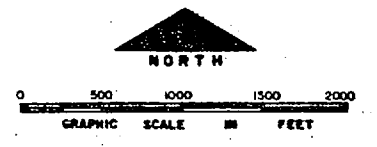

NO.	DESCRIPTION OF REVISION	DATE	INT.
DEPARTMENT OF THE NAVY MARINE CORPS BASE CAMP LEJEUNE, NORTH CAROLINA			
WELL FIELD TARAWA TERRACE I & II, QUARTERS EXISTING CONDITIONS			
DATE 31 JULY 84	SCALE: GRAPHIC	SHEET 7	of 13.
APPROVED / DATE	000000/84		



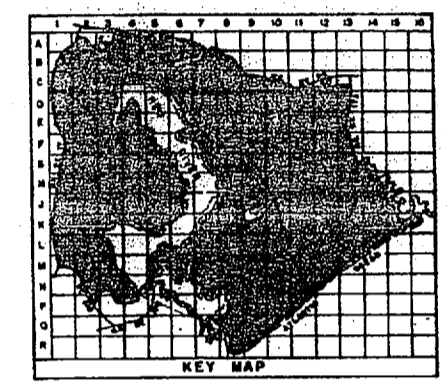
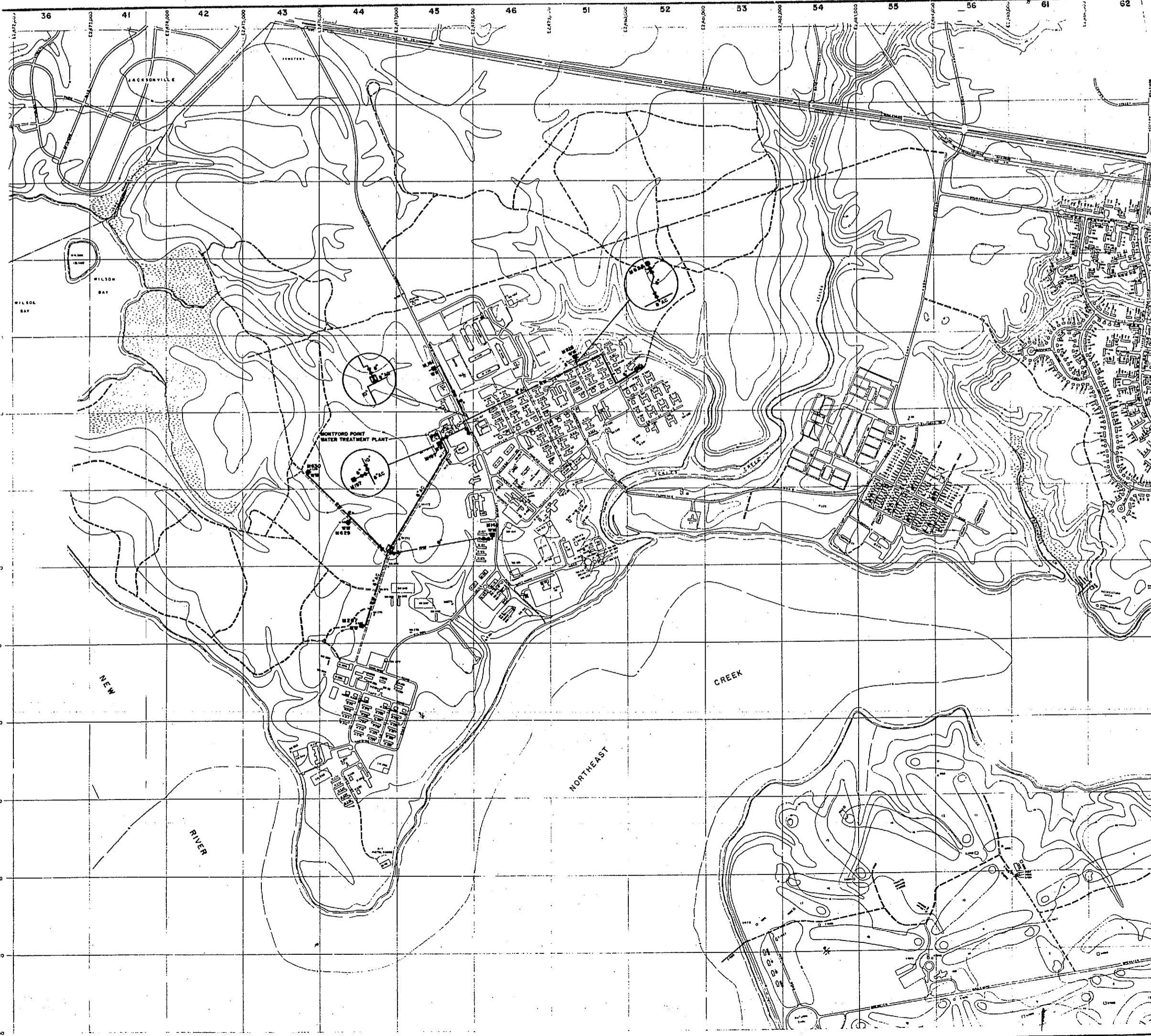

- LEGEND**
- BUILDINGS AND STRUCTURES
 - ROADS AND HIGHWAYS
 - ROADS (Unpaved)
 - FENCE
 - 5' CONTOUR (Source-USGS Maps)
 - RESERVATION BOUNDARY
 - SWAMP OR MARSH
 - HELICOPTER LANDING ZONE
 - RAW WATER MAIN
 - VALVE
 - AIR RELEASE VALVE
 - WATER WELL

MATERIALS OF CONSTRUCTION
AC-ASBESTOS CEMENT

NOTES:
ALL WATER MAINS ARE CAST IRON UNLESS NOTED OTHERWISE.

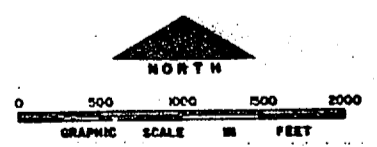

NO.	DESCRIPTION OF REVISION	DATE	BY
DEPARTMENT OF THE NAVY MARINE CORPS BASE CAMP LEJUNE, NORTH CAROLINA			
WELL FIELD MONTFORD POINT AND VICINITY EXISTING CONDITIONS			
DATE: JULY 84	SCALE: GRAPHIC	SHEET: 8	OF 13
APPROVED / DATE:	00000097		



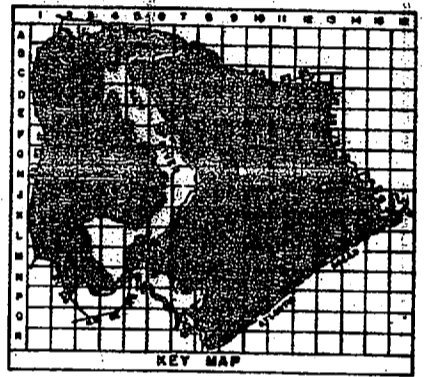
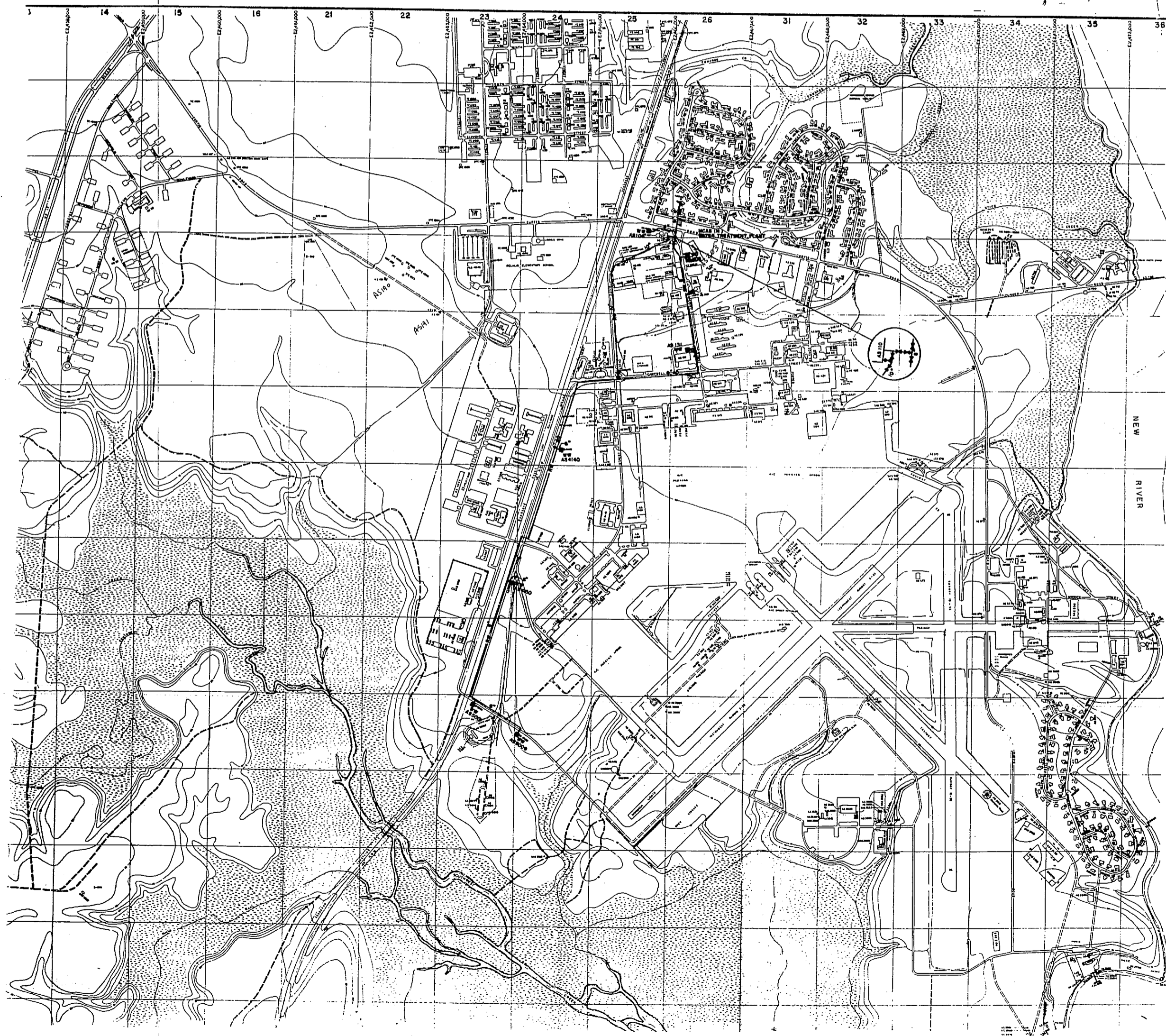

- LEGEND**
- BUILDINGS AND STRUCTURES
 - ROADS AND HIGHWAYS
 - ROADS (Unpaved)
 - FENCE
 - 5' CONTOUR (Source-USGS Maps)
 - RESERVATION BOUNDARY
 - AIR STATION BOUNDARY
 - SWAMP OR MARSH
 - HELICOPTER LANDING ZONE
 - RAW WATER MAIN
 - VALVE
 - WATER WELL

MATERIALS OF CONSTRUCTION
AC-AMBITOS CEMENT

NOTE:
ALL WATER MAINS ARE CAST IRON UNLESS NOTED OTHERWISE.



NO.	DESCRIPTION OF REVISION	DATE	BY.
DEPARTMENT OF THE NAVY MARINE CORPS BASE CAMP LEJEUNE, NORTH CAROLINA			
WELL FIELD MCAS(H)-NEW RIVER EXISTING CONDITIONS			
DATE 31 JULY 64	SCALE: GRAPHIC	SHEET 9	OF 13
APPROVED / DATE	0000098		



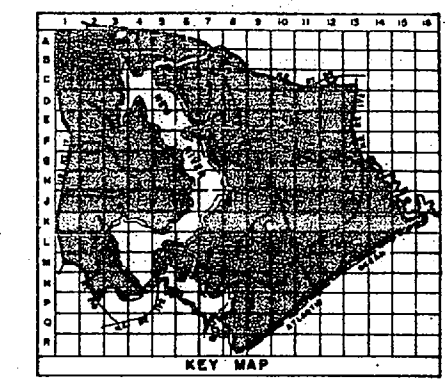
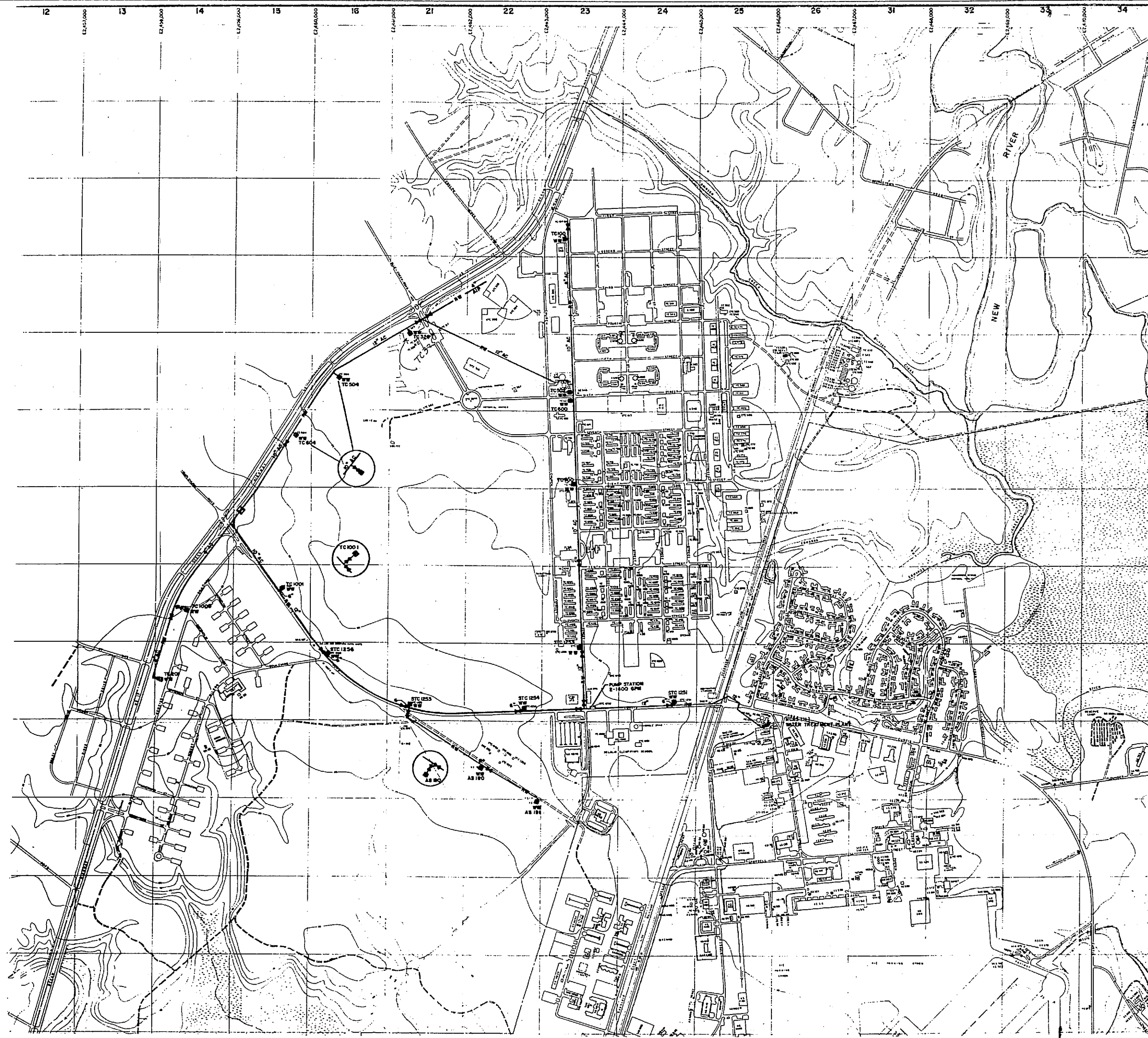

LEGEND

- BUILDINGS AND STRUCTURES
- ROADS AND HIGHWAYS
- ROADS (Unpaved)
- FENCE
- 5' CONTOUR (Source - USGS Maps)
- RESERVATION BOUNDARY
- AIR STATION BOUNDARY
- SWAMP OR MARSH
- HELICOPTER LANDING ZONE
- RAW WATER MAIN
- WELL LOCATION
- VALVE
- WATER WELL
- AIR RELEASE VALVE

MATERIALS OF CONSTRUCTION
AC - ARMISTON CONCRETE

NOTES:
ALL WATER MAINS ARE CAST IRON UNLESS NOTED OTHERWISE.

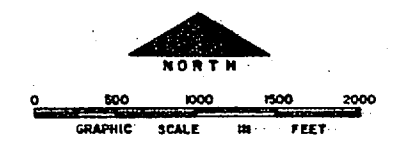

NO.	DESCRIPTION OF REVISION	DATE	INT.
DEPARTMENT OF THE NAVY MARINE CORPS BASE CAMP LEJEUNE, NORTH CAROLINA			
WELL FIELD GEIGER AREAS "A" AND "B" EXISTING CONDITIONS			
DATE: 31 JULY 84	SCALE: GRAPHIC	SHEET: 10 OF 13	
APPROVED / DATE:	00000099		



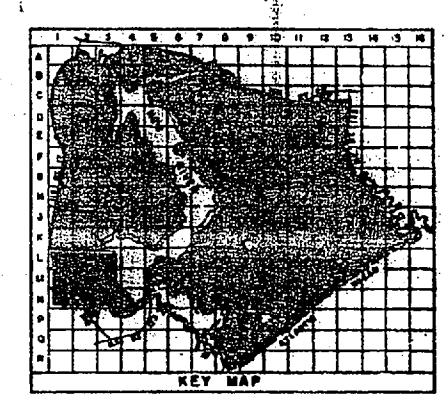
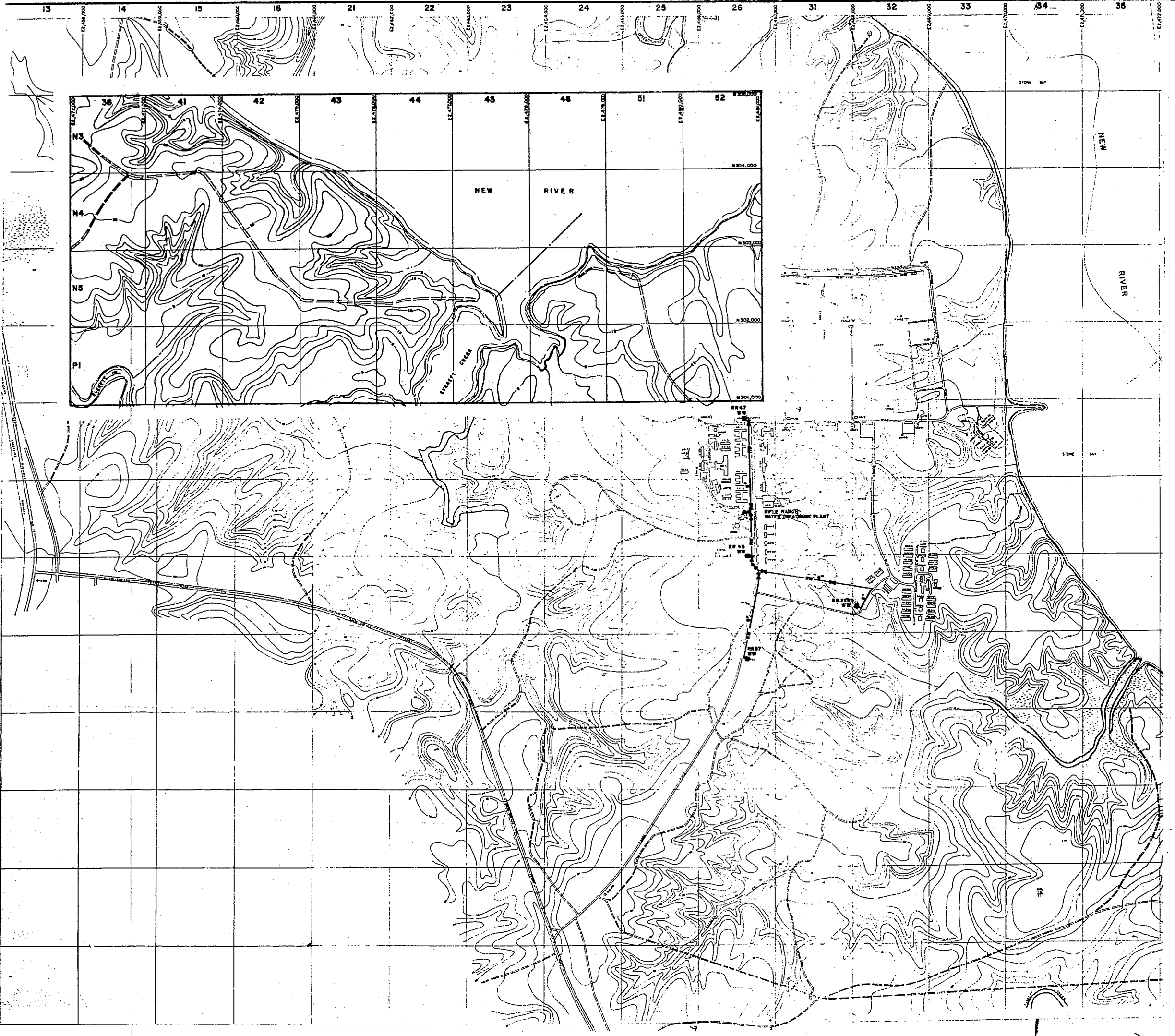

LEGEND

- BUILDINGS AND STRUCTURES
- ROADS AND HIGHWAYS
- ROADS (Unpaved)
- FENCE
- 5' CONTOUR (Source - USGS Maps)
- RESERVATION BOUNDARY
- SWAMP OR MARSH
- TACTICAL LANDING ZONE
- HELICOPTER LANDING ZONE
- RAW WATER MAIN
- WELL LOCATED
- VALVE
- WATER WELL

NOTE: ALL WATER MAINS ARE CAST IRON UNLESS NOTED OTHERWISE.

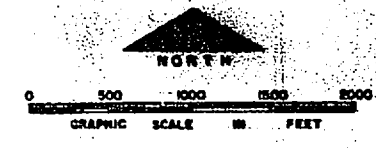

NO.	DESCRIPTION OF REVISION	DATE
DEPARTMENT OF THE NAVY MARINE CORPS BASE CAMP LEJUNE, NORTH CAROLINA		
WELL FIELD RIFLE RANGE AREA EXISTING CONDITIONS		
DATE: 31 JULY 64	SCALE: GRAPHIC	SHEET: 11 of 13
APPROVED / DATE: 000000		



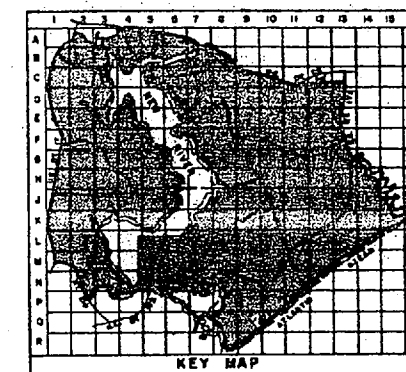

LEGEND

- BUILDINGS AND STRUCTURES
- ROADS AND HIGHWAYS
- ROADS (Unpaved)
- - - FENCE
- - - 5' CONTOUR (Source-USGS Maps)
- - - RESERVATION BOUNDARY
- - - SWAMP OR MARSH
- RAW WATER MAIN
- VALVE
- WATER WELL

MATERIALS OF CONSTRUCTION
AC-ASBESTOS CEMENT

NOTE:
ALL WATER MAINS ARE CAST IRON UNLESS NOTED OTHERWISE.

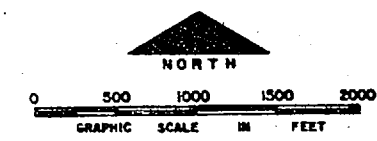

NO.	DESCRIPTION OF REVISION	DATE	INT.

DEPARTMENT OF THE NAVY
MARINE CORPS BASE
CAMP LEJEUNE, NORTH CAROLINA

WELL FIELD
ENGINEER AND AMPHIBIAN TROOPS AREA
(COURTHOUSE BAY)
EXISTING CONDITIONS

DATE 31 JULY 84 SCALE: GRAPHIC SHEET 12 OF 13
APPROVED / DATE cccccc/01



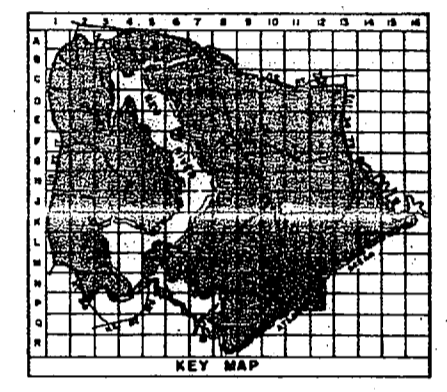
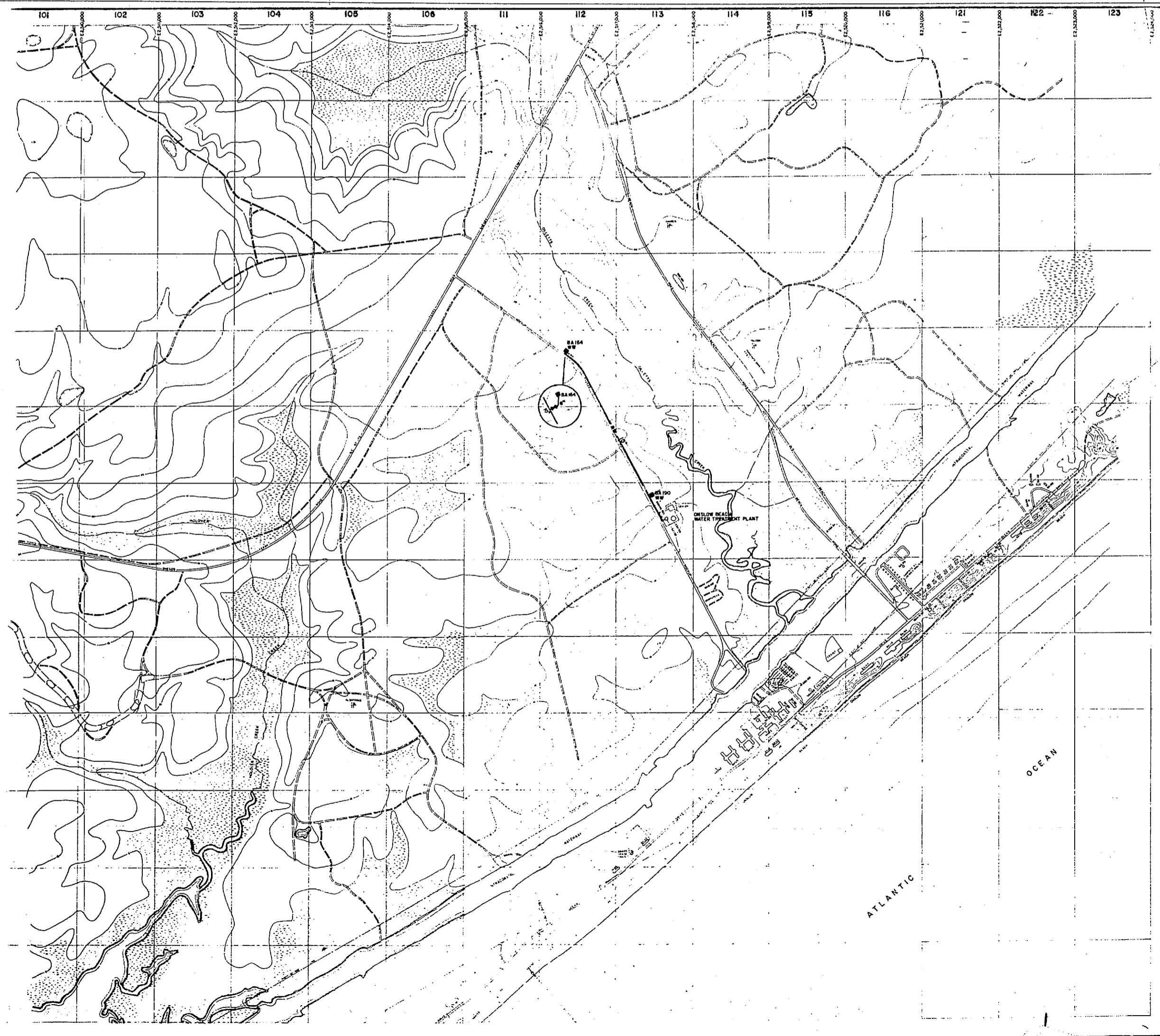

- LEGEND**
- BUILDINGS AND STRUCTURES
 - ROADS AND HIGHWAYS
 - ROADS (Unpaved)
 - FENCE
 - 5' CONTOUR (Source - USGS Maps)
 - RESERVATION BOUNDARY
 - SWAMP OR MARSH
 - TACTICAL LANDING ZONE
-
- RAW WATER MAIN
 - VALVE
 - WATER WELL

NOTE:
ALL WATER MAINS ARE CAST IRON UNLESS NOTED OTHERWISE.

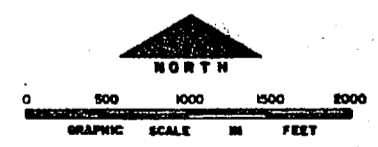

NO.	DESCRIPTION OF REVISION	DATE	BY

DEPARTMENT OF THE NAVY
MARINE CORPS BASE
CAMP LEJEUNE, NORTH CAROLINA

WELL FIELD
BEACH AREA AND VICINITY
EXISTING CONDITIONS

DATE 31 JULY 84 SCALE: GRAPHIC SHEET 13 OF 13
APPROVED / DATE 00000102

