

REVISIONS			
NO.	DESCRIPTION	DATE	APPROVED
1	AS-BUILT DRAWING	5-21-80	

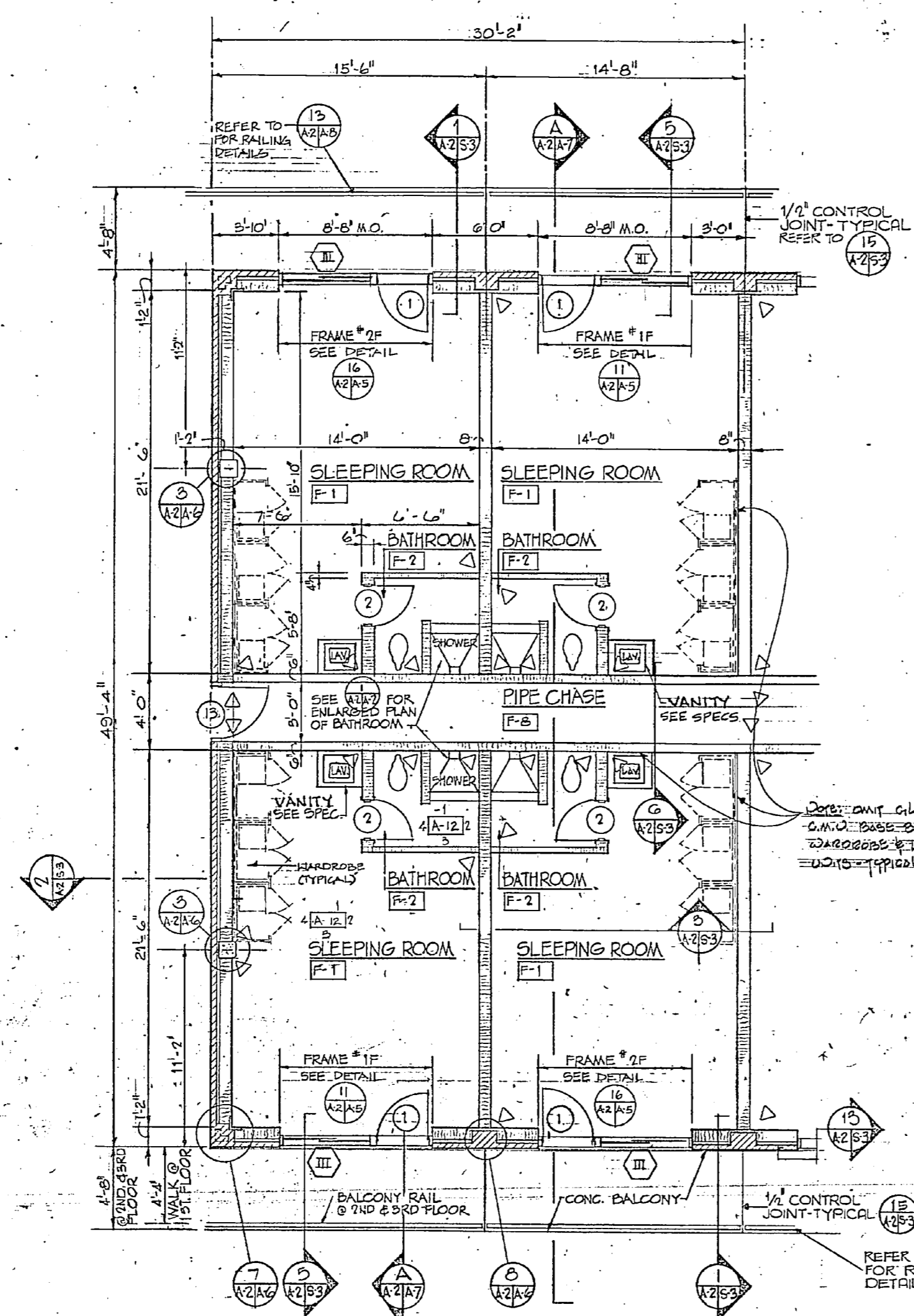

FLOOR PLAN UNIT X (UNIT C REVERSED) - SLEEPING ROOMS  
1/4" = 1'-0"

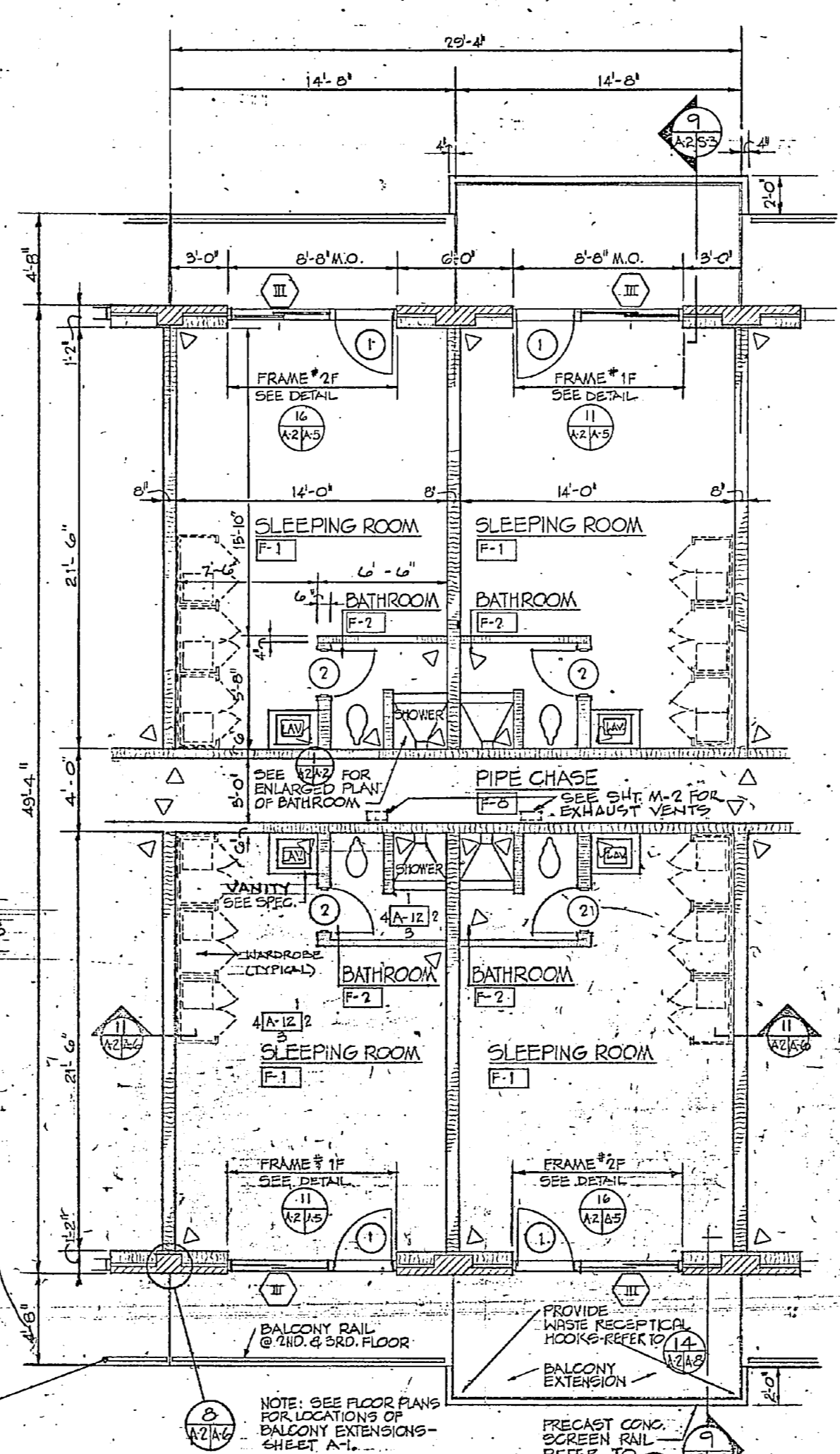

FLOOR PLAN UNIT Y - SLEEPING ROOMS  
1/4" = 1'-0"

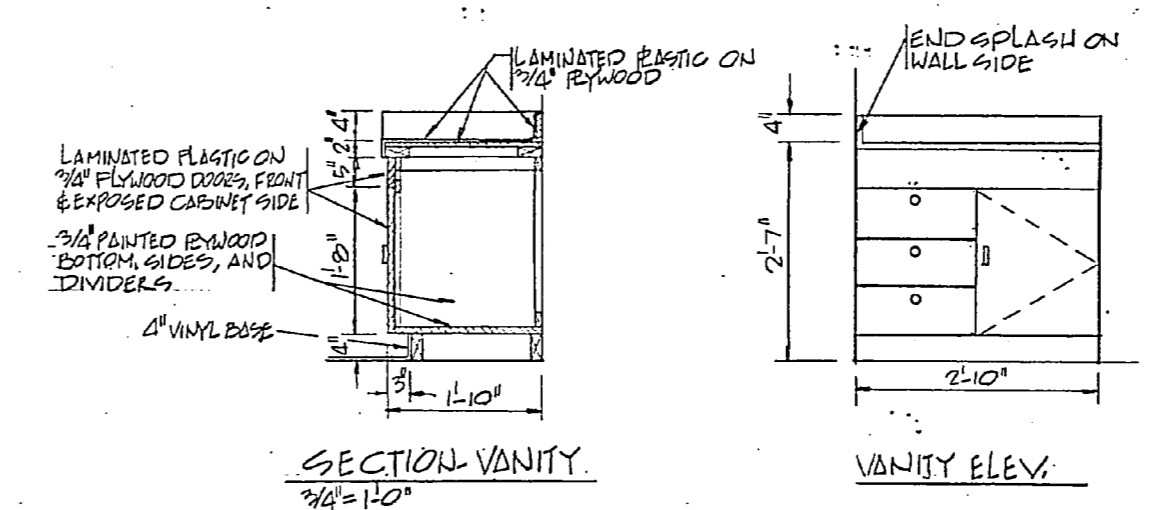

SECTION VANITY 1/4" = 1'-0"

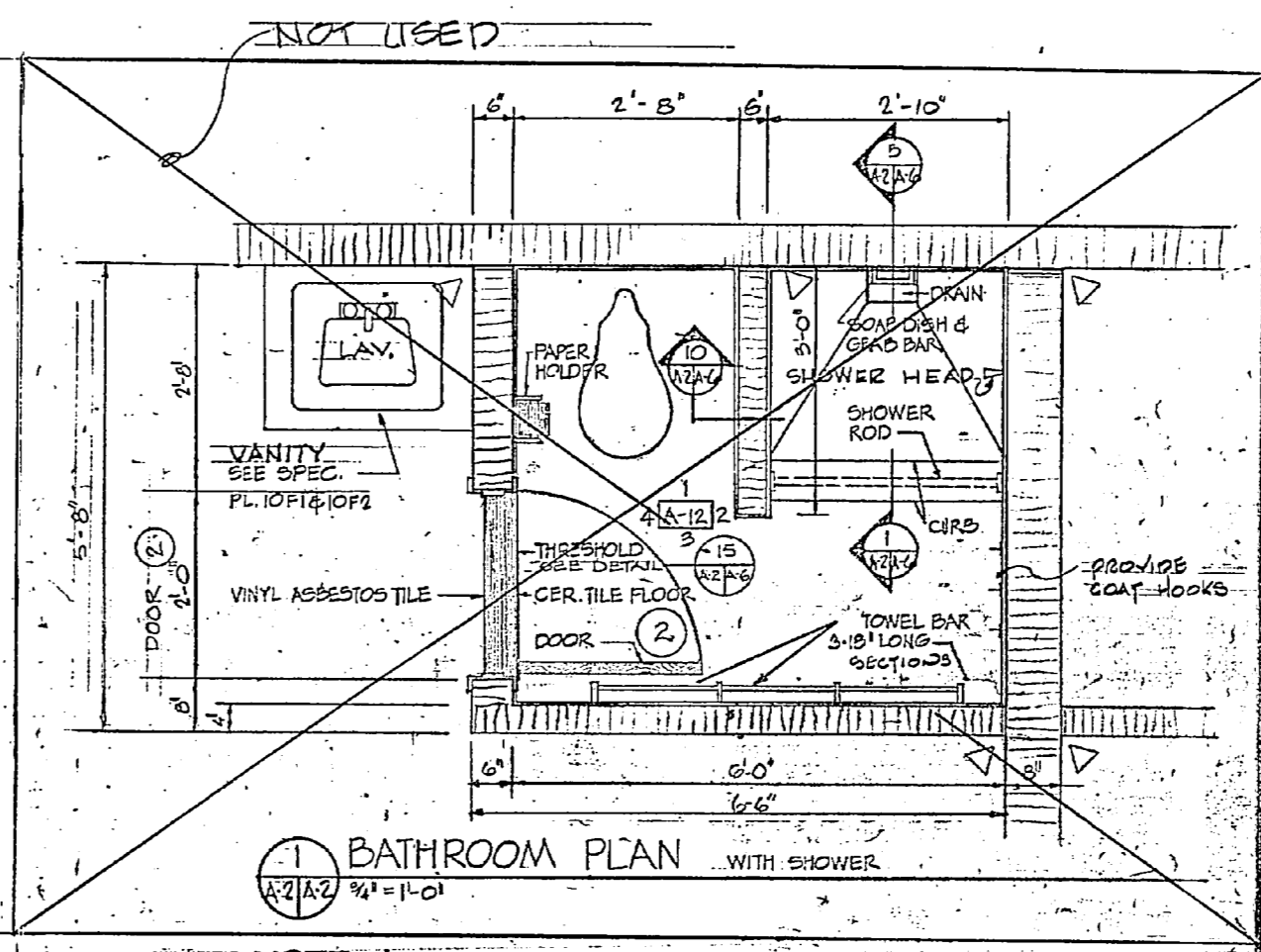

BATHROOM PLAN WITH SHOWER  
1/4" = 1'-0"

NOTE  
BATHROOM WALLS OTHER THAN CHASE WALLS AND SLEEPING ROOMS DIVISION WALL SHALL BE CONSTRUCTION STRIPPED AT THE THIRD FLOOR, SECOND THEN FIRST FLOOR. PROVIDE SOFT JOINT BETWEEN CONCRETE MASONRY AND CEILING SLAB.

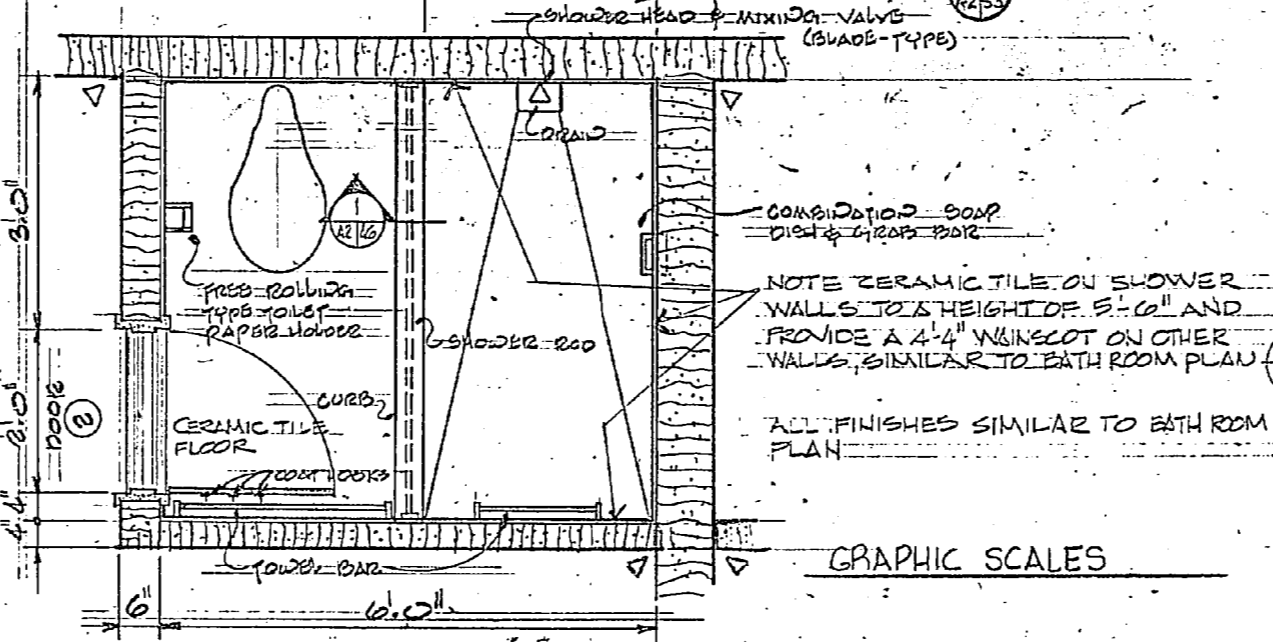

BATHROOM PLAN - CONTRACTOR'S OPTION  
1/4" = 1'-0"

GRAPHIC SCALES

THIS DRAWING SITE ADAPTED FROM DRAWINGS PREPARED BY J.N. PEASE ASSOCIATES.

<p><b>A-2</b></p> <p><b>J. E. SIRRINE CO.</b> Architects - Engineers GREENVILLE, S.C.</p>		<p>DEPARTMENT OF THE NAVY - NAVAL FACILITIES ENGINEERING COMMAND ATLANTIC DIVISION</p> <p>NAVAL STATION NORFOLK, VA. CAMP LEJEUNE MARINE CORPS BASE NORTH CAROLINA</p>	
<p>DESIGNED BY: J.E.S. DATE: 5-22-77</p> <p>DRAWN BY: J.E.S. DATE: 5-22-77</p> <p>CHECKED BY: J.E.S. DATE: 5-22-77</p>		<p>BACHELOR ENLISTED QUARTERS FLOOR PLANS SLEEPING ROOMS</p>	
<p>OFFICE IN CHARGE: J.E.S. DATE: 5-22-77</p> <p>PROJECT NO.: 4036220</p>		<p>SCALE: F 80091</p> <p>DATE: 5-22-77</p> <p>ISSUE NO.: 1</p>	

1 of 3

