

4	A	B	C	D	E
3	F	G	H	I	J
2	K	L	M	N	O
1	P	Q	R	S	T
	U	V	W	X	Y

QUADRANGLE BREAKDOWN FOR
PLANE TABLE, FILING AND
RECORD MAPPING

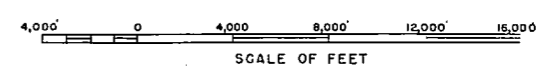

LEGEND
AREA BOUNDARY LINE
QUADRANGLE NUMBER

MAP OF
ACQUISITION AREAS AND
SURVEY QUADRANGLE NUMBERS
SHOWING CONDITIONS ON

JUNE 30, 1979

J. H. ...
PUBLIC WORKS OFFICER
MCB CLNC

4080373
NAVAFAC DWG NO.
FOR OFFICIAL USE ONLY
SHEET 1-A OF 24
CAMP LEJEUNE, N.C.

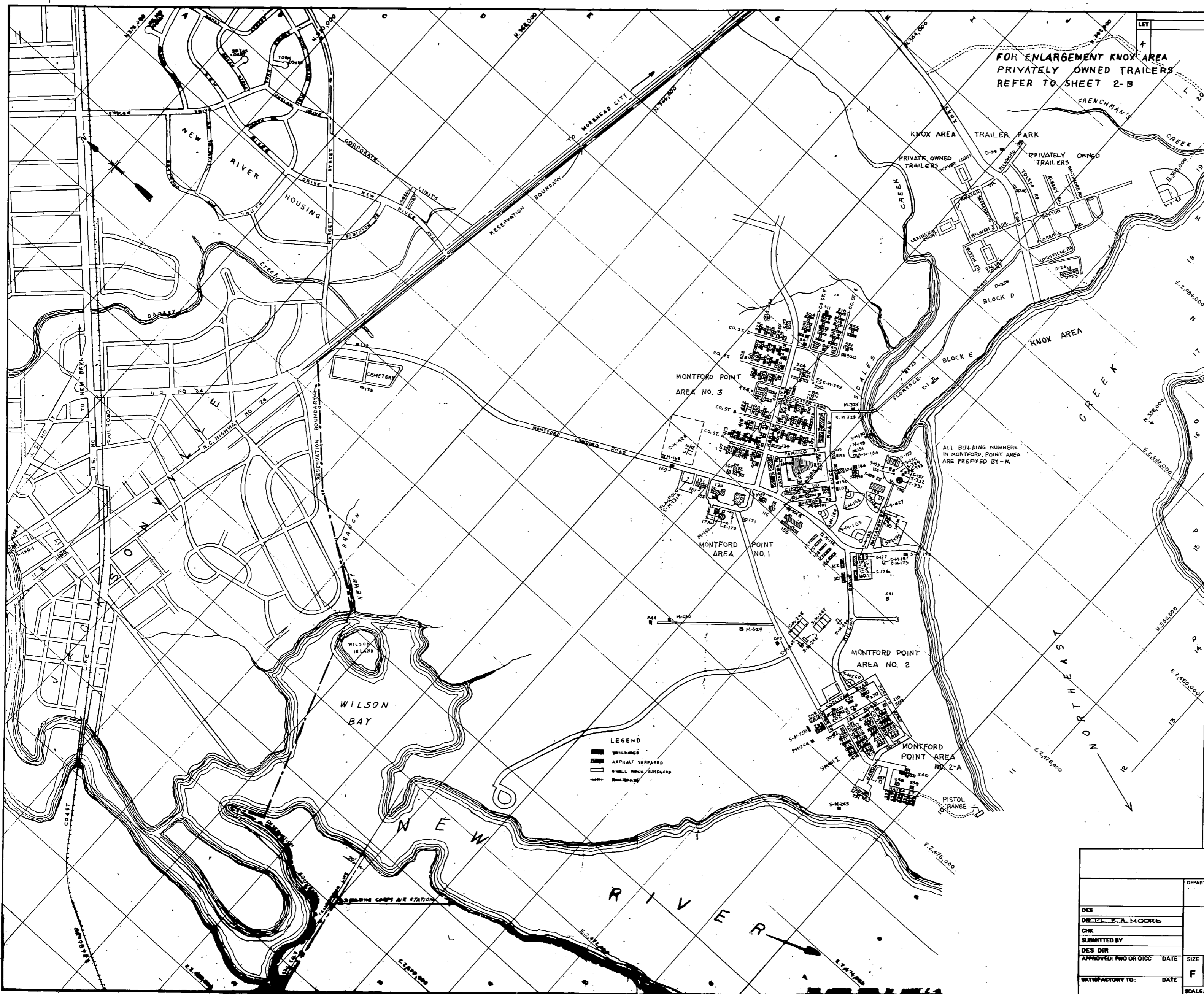

LET	DESCRIPTION	PREP'D BY	DATE	APPROVED

DEPARTMENT OF THE NAVY		NAVAL FACILITIES ENGINEERING COMMAND	
MARINE CORPS BASE			
CAMP LEJEUNE, NORTH CAROLINA			
DES			
CHK			
SUBMITTED BY			
DES DIR			
APPROVED: PRO OR OIC	DATE	SIZE	CODE IDENT NO
		F	80091
SATISFACTORY TO:	DATE	NAVFAC DRAWING NO.	
SCALE: 6000'		CONSTR. CONTR. NO.	SHEET 2 OF 24

NUMBER	LOCATION	USE	NUMBER	LOCATION	USE	NUMBER	LOCATION	USE	NUMBER	LOCATION	USE
M-100	12-K	POINT AREA NO. 1	M-301	12-K	POINT AREA NO. 3	M-501	14-J	POINT AREA NO. 3			
M-101	12-L	TRAINING BLDG.	M-302	12-K	STORAGE	M-502	14-J	REC. BLDG.			
M-102	12-L	APPL INST BLDG	M-303	12-K	REC. BLDG.	M-503	14-J	BARRACKS			
M-103	12-L	AC/GEN INST BLDG	M-304	12-K	GUARD HOUSE - FIRE STA.	M-504	14-J	BARRACKS			
M-104	13-L	PW/MAINT SHOP	M-305	12-K	BARRACKS	M-505	14-J	BARRACKS			
M-105	13-L	AC/GEN INST BLDG	M-306	12-K	BARRACKS	M-506	14-J	BARRACKS			
M-106	12-L	ADMINISTRATION BUILDING	M-307	12-K	BARRACKS	M-507	14-J	BARRACKS			
M-107	12-L	WASH ROOM	M-308	12-K	BARRACKS	M-508	14-J	BARRACKS			
M-108	12-L	WASH ROOM	M-309	12-K	BARRACKS	M-509	14-J	BARRACKS			
M-109	12-K	WASH ROOM	M-310	12-K	BARRACKS	M-510	14-J	BARRACKS			
M-110	12-K	WASH ROOM	M-311	12-K	BARRACKS	M-511	14-J	BARRACKS			
M-111	12-K	WASH ROOM	M-312	12-K	BARRACKS	M-512	14-J	BARRACKS			
M-112	12-K	ST COV ORG/OTH	M-313	12-K	BARRACKS	M-513	14-K	AC/GEN INST BLDG			
M-113	12-K	AUTO VE MNT/FAC	M-314	12-K	BARRACKS	M-514	14-K	AC/GEN INST BLDG			
M-114	12-K	WASH ROOM	M-315	12-K	BARRACKS	M-515	14-K	AC/GEN INST BLDG			
M-115	12-K	CHAPEL	M-316	12-K	BARRACKS	M-516	14-K	AC/GEN INST BLDG			
M-116	12-K	WASH ROOM	M-317	12-K	BARRACKS	M-517	14-K	AC/GEN INST BLDG			
M-117	12-K	WASH ROOM	M-318	12-K	BARRACKS	M-518	14-K	AC/GEN INST BLDG			
M-118	12-K	WASH ROOM	M-319	12-K	BARRACKS	M-519	14-K	AC/GEN INST BLDG			
M-119	12-M	APPL INST BLD	M-320	12-K	BARRACKS	M-520	14-K	AC/GEN INST BLDG			
M-120	12-M	APPL INST BLD	M-321	12-K	BARRACKS	M-521	14-K	AC/GEN INST BLDG			
M-121	12-M	APPL INST BLD	M-322	12-K	BARRACKS	M-522	14-K	AC/GEN INST BLDG			
M-122	12-M	APPL INST BLD	M-323	12-K	BARRACKS	M-523	14-K	AC/GEN INST BLDG			
M-123	12-L	AC/GEN INST BLD	M-324	12-K	BARRACKS	M-524	14-K	AC/GEN INST BLDG			
M-124	12-L	AC/GEN INST BLD	M-325	12-K	BARRACKS	M-525	14-K	AC/GEN INST BLDG			
M-125	12-L	AC/GEN INST BLD	M-326	12-K	BARRACKS	M-526	14-K	AC/GEN INST BLDG			
M-126	12-L	AC/GEN INST BLD	M-327	12-K	BARRACKS	M-527	14-K	AC/GEN INST BLDG			
M-127	12-L	AC/GEN INST BLD	M-328	12-K	BARRACKS	M-528	14-K	AC/GEN INST BLDG			
M-128	12-L	AC/GEN INST BLD	M-329	12-K	BARRACKS	M-529	14-K	AC/GEN INST BLDG			
M-129	11-K	GYM	M-330	12-K	BARRACKS	M-530	14-K	AC/GEN INST BLDG			
M-130	11-K	BOYS QUARTERS	M-331	12-K	BARRACKS	M-531	14-K	AC/GEN INST BLDG			
M-131	11-J	ADMINISTRATION BUILDING	M-332	12-K	BARRACKS	M-532	14-K	AC/GEN INST BLDG			
M-132	12-K	STORAGE COV ORG/OTH	M-333	12-K	BARRACKS	M-533	14-K	AC/GEN INST BLDG			
M-133	13-L	E.M. SERVICE CLUB	M-334	12-K	BARRACKS	M-534	14-K	AC/GEN INST BLDG			
M-134	12-K	MAINTENANCE BUILDING									
M-135	9-F	ST. COV ORG/									
M-136	13-L	CHLORINATOR HOUSE									
M-137	13-L	CHLORINATOR HOUSE									
M-138	13-L	CHLORINATOR HOUSE									
M-139	13-L	SWIMMING POOL									
M-140	13-L	ENGINEERING									
M-141	12-K	PUMP HOUSE FOR WELL 1									
M-142	12-K	PUMP HOUSE FOR WELL 2									
M-143	10-F	DISPATCH FAC/OTH									
M-144	13-M	TOILET									
M-145	13-M	TOILET									
M-146	13-M	TOILET									
M-147	13-M	TOILET									
M-148	13-M	TOILET									
M-149	13-M	TOILET									
M-150	13-L	NON-COMMISSIONED OFFICERS' QUARTERS									
M-151	13-L	TRNG BLDG/OTH									
M-152	12-K	BUS-WAITING STATION									
M-153	9-E	BUS-WAITING STATION									
M-154	9-E	BUS-WAITING STATION									
M-155	13-L	IMHOFF TANK									
M-156	12-L	SLUDGE DRYING BEDS									
M-157	13-L	STORAGE COV ORG/OTH									
M-158	12-L	STORAGE COV ORG/OTH									
M-159	12-L	STORAGE COV ORG/OTH									
M-160	12-L	STORAGE COV ORG/OTH									
M-161	12-L	STORAGE COV ORG/OTH									
M-162	12-L	STORAGE COV ORG/OTH									
M-163	12-L	STORAGE COV ORG/OTH									
M-164	12-L	STORAGE COV ORG/OTH									
M-165	12-L	STORAGE COV ORG/OTH									
M-166	12-L	STORAGE COV ORG/OTH									
M-167	12-K	STORAGE COV ORG/OTH									
M-168	11-J	STORAGE COV ORG/OTH									
M-169	11-J	STORAGE COV ORG/OTH									
M-170	11-J	STORAGE COV ORG/OTH									
M-171	11-E	STORAGE COV ORG/OTH									
M-172	9-F	STORAGE COV ORG/OTH									
M-173	12-M	STORAGE COV ORG/OTH									
M-174	12-M	STORAGE COV ORG/OTH									
M-175	12-K	STORAGE COV ORG/OTH									
M-176	12-M	STORAGE COV ORG/OTH									
M-177	12-M	STORAGE COV ORG/OTH									
M-178	11-K	STORAGE COV ORG/OTH									
M-179	11-K	STORAGE COV ORG/OTH									
M-180	12-L	STORAGE COV ORG/OTH									
M-181	12-L	STORAGE COV ORG/OTH									
M-182	11-E	STORAGE COV ORG/OTH									
M-183	12-L	STORAGE COV ORG/OTH									
M-184	13-L	STORAGE COV ORG/OTH									
M-185	13-L	STORAGE COV ORG/OTH									
M-200	10-K	ADMINISTRATION	M-401	12-K	ADMIN BLDG	M-601	13-J	STORAGE COV ORG/OTH			
M-201	11-N	ADMINISTRATION	M-402	12-K	TRAINING BLDG	M-602	13-J	ADMIN			
M-202	10-N	MESS HALL	M-403	12-K	AC/GEN INST BLDG	M-603	13-J	AC/GEN INST BLDG			
M-203	10-N	APPL INST BLDG	M-404	12-K	BARRACKS	M-604	13-J	BARRACKS			
M-204	10-N	WASH ROOM	M-405	12-K	BARRACKS	M-605	13-J	BARRACKS			
M-205	10-N	WASH ROOM	M-406	12-K	BARRACKS	M-606	13-J	BARRACKS			
M-206	10-N	WASH ROOM	M-407	12-K	BARRACKS	M-607	13-J	BARRACKS			
M-207	10-N	WASH ROOM	M-408	12-K	BARRACKS	M-608	13-J	BARRACKS			
M-208	10-N	WASH ROOM	M-409	12-K	BARRACKS	M-609	13-J	BARRACKS			
M-209	10-N	WASH ROOM	M-410	12-K	BARRACKS	M-610	13-J	BARRACKS			
M-210	10-N	WASH ROOM	M-411	12-K	BARRACKS	M-611	13-J	BARRACKS			
M-211	10-N	BARRACKS	M-412	12-K	BARRACKS	M-612	13-J	BARRACKS			
M-212	10-N	BARRACKS	M-413	12-K	BARRACKS	M-613	13-J	BARRACKS			
M-213	10-N	BARRACKS	M-414	12-K	BARRACKS	M-614	13-J	BARRACKS			
M-214	10-N	BARRACKS	M-415	12-K	BARRACKS	M-615	13-J	BARRACKS			
M-215	10-N	BARRACKS	M-416	12-K	BARRACKS	M-616	13-J	BARRACKS			
M-216	10-N	BARRACKS	M-417	12-K	BARRACKS	M-617	13-J	BARRACKS			
M-217	10-N	BARRACKS	M-418	12-K	BARRACKS	M-618	13-J	BARRACKS			
M-218	10-N	BARRACKS	M-419	12-K	BARRACKS	M-619	13-J	BARRACKS			
M-219	10-N	BARRACKS	M-420	12-K	BARRACKS	M-620	13-J	BARRACKS			
M-220	10-N	BARRACKS	M-421	12-K	BARRACKS	M-621	13-J	BARRACKS			
M-221	10-N	BARRACKS	M-422	12-K	BARRACKS	M-622	13-J	BARRACKS			
M-222	10-N	BARRACKS	M-423	12-K	BARRACKS	M-623	13-J	BARRACKS			
M-223	10-N	BARRACKS	M-424	12-K	BARRACKS	M-624	13-J	BARRACKS			
M-224	10-N	BARRACKS	M-425	12-K	BARRACKS	M-625	13-J	BARRACKS			
M-225	10-N	BARRACKS	M-426	12-K	BARRACKS	M-626	13-J	BARRACKS			
M-226	10-N	BARRACKS	M-427	12-K	BARRACKS	M-627	13-J	BARRACKS			
M-227	10-N	BARRACKS	M-428	12-K	BARRACKS	M-628	13-J	BARRACKS			
M-228	10-N	BARRACKS	M-429	12-K	BARRACKS	M-629	13-J	BARRACKS			
M-229	10-N	BARRACKS	M-430	12-K	BARRACKS	M-630	13-J	BARRACKS			
M-230	10-N	BARRACKS	M-431	12-K	BARRACKS	M-631	13-J	BARRACKS			
M-231	10-N	BARRACKS	M-432	12-K	BARRACKS	M-632	13-J	BARRACKS			
M-232	10-N	BARRACKS	M-433	12-K	BARRACKS	M-633	13-J	BARRACKS			
M-233	10-N	BARRACKS	M-434	12-K	BARRACKS	M-634	13-J	BARRACKS			
M-234	10-N	BARRACKS	M-435	12-K	BARRACKS	M-635	13-J	BARRACKS			
M-235	10-N	BARRACKS	M-436	12-K	BARRACKS	M-636	13-J	BARRACKS			
M-236	10-N	BARRACKS	M-437	12-K	BARRACKS	M-637	13-J	BARRACKS			
M-237	10-N	BARRACKS	M-438	12-K	BARRACKS	M-638	13-J	BARRACKS			
M-238	10-N	BARRACKS	M-439	12-K	BARRACKS	M-639	13-J	BARRACKS</			



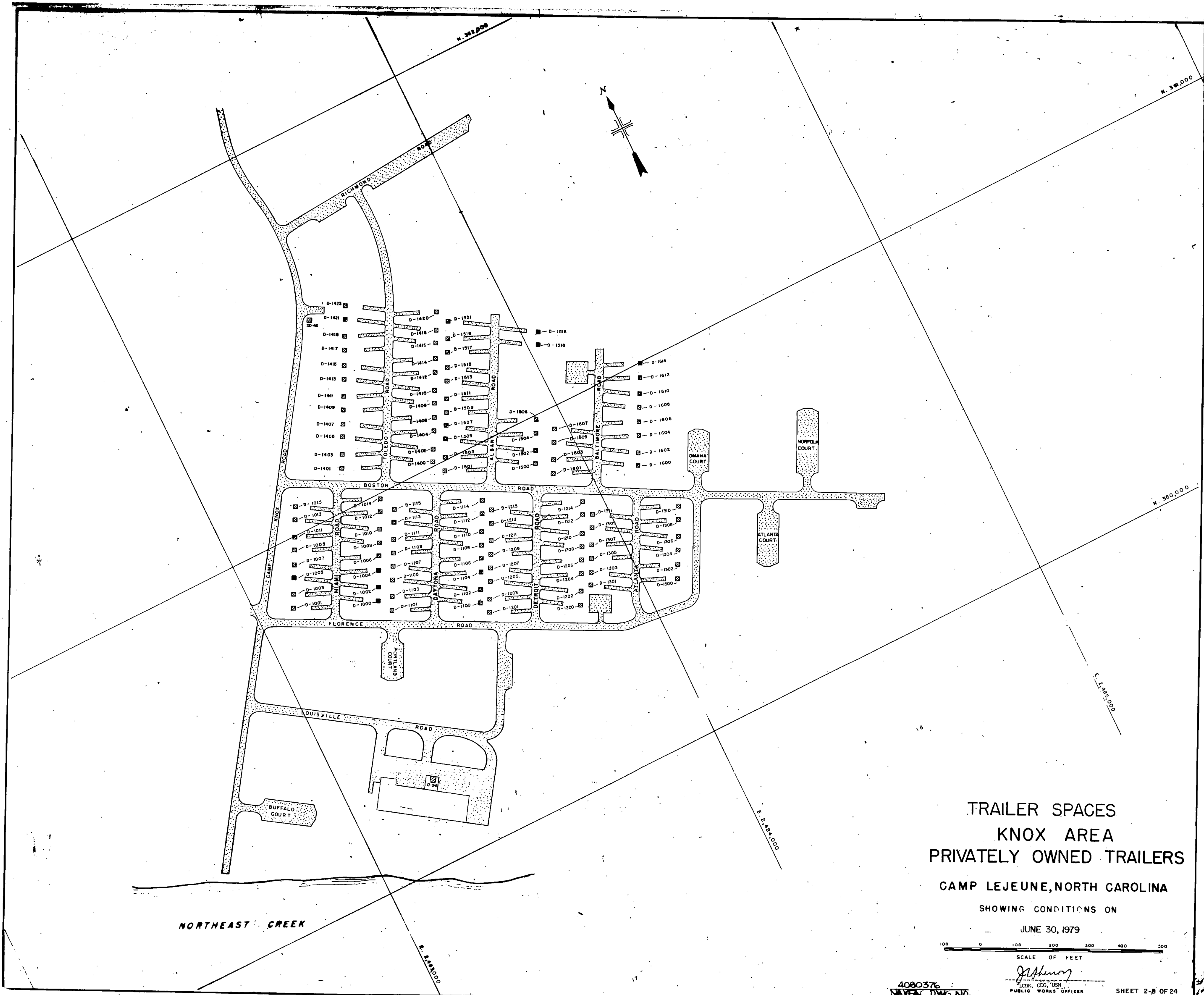

TRAILER SPACES
KNOX AREA
PRIVATELY OWNED TRAILERS

CAMP LEJEUNE, NORTH CAROLINA

SHOWING CONDITIONS ON

JUNE 30, 1979

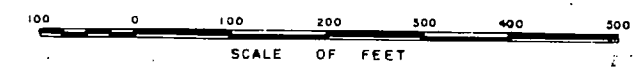

SCALE OF FEET

4080376
NAVFAC DWG NO.

J. Johnson
CORP. ENG. 1958
PUBLIC WORKS OFFICER
MGR. CLERK

SHEET 2-B OF 24

FOR OFFICIAL USE ONLY CAMP LEJEUNE, N.C.





MAP OF
**TARAWA TERRACE II
 QUARTERS**
 CAMP LEJEUNE, NORTH CAROLINA
 SHOWING CONDITIONS ON
 JUNE 30, 1979

LEGEND
 BUILDINGS
 ASPHALT-SURFACED
 SHELL ROCK SURFACED
 RAILROADS

NOTE: ALL BUILDING NUMBERS IN TARAWA TERRACE
 ARE PREFIXED BY TT.

SCALE OF FEET
 0 200 400 600 800

NAVFAC DWG. NO. 4080377 SHEET 8 OF 8

FOR OFFICIAL USE ONLY CAMP LEJEUNE NC



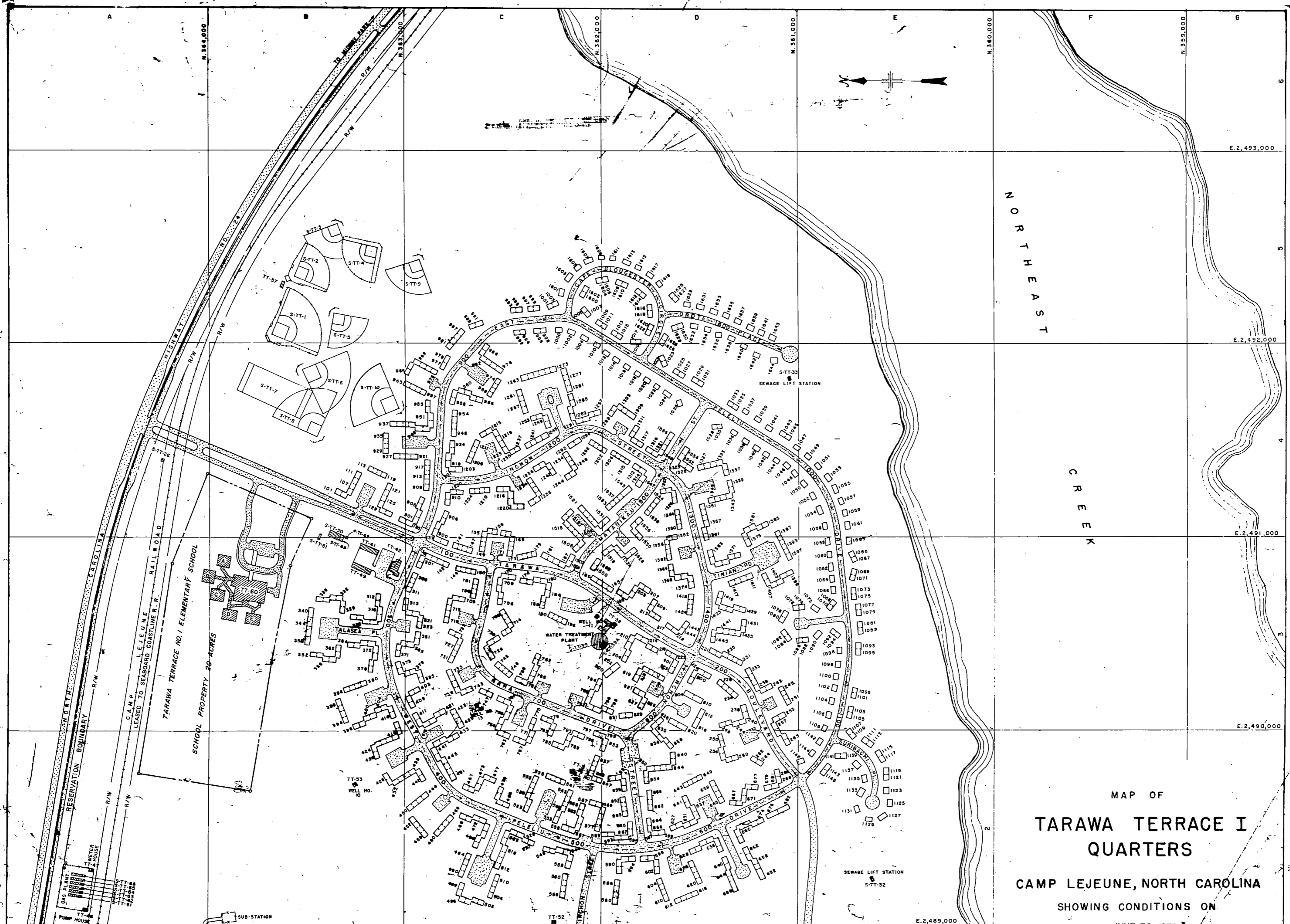

MAP OF
**TARAWA TERRACE I
 QUARTERS**
 CAMP LEJEUNE, NORTH CAROLINA
 SHOWING CONDITIONS ON
 JUNE 30, 1973

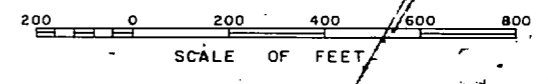

J. Johnson
 LOW, CIV. ENG.
 PUBLIC WORKS OFFICER
 MCB CAMP LEJEUNE

NAVFAC DWG. NO. 400378 SHEET A

- EXPLANATION**
- ▭ BUILDING
 - ▭ DRIVEWAY
 - ▭ DRIVE
 - ▭ SIDEWALK
 - ▭ CURB
 - ▭ FENCE
 - ▭ UTILITY
 - ▭ WELL
 - ▭ WATER TREATMENT PLANT
 - ▭ SEWAGE LIFT STATION
 - ▭ SCHOOL PROPERTY
 - ▭ RAILROAD
 - ▭ HIGHWAY
 - ▭ CREEK

NOTE: ALL BUILDING NUMBERS IN TARAWA TERRACE
 WERE PREFIXED BY "TT" EXCEPT TP-418

FOR OFFICIAL USE ONLY CAMP LEJEUNE



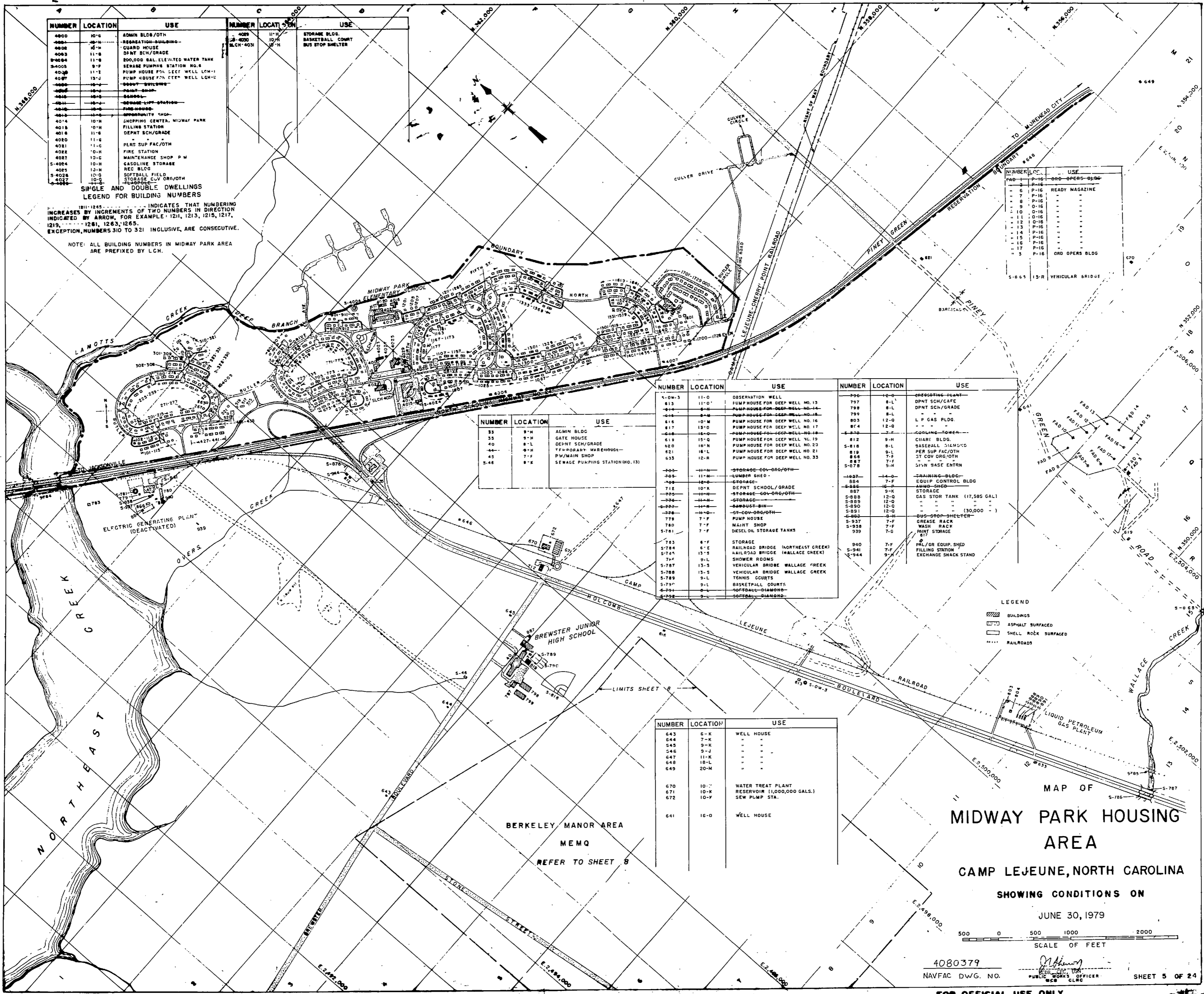

NUMBER	LOCATION	USE	NUMBER	LOCATION	USE
4000	10-4	ADMIN BLDG/OTM	4021	11-4	STORAGE BLDG
4001	10-4	RECREATION-BUILDING	4022	11-4	BASKETBALL COURT
4002	10-4	GUARD HOUSE	4023	11-4	BUS STOP SHELTER
4003	11-8	DPNT SCH/GRADE			
4004	11-8	200,000 GAL. ELEVATED WATER TANK			
4005	9-7	SEWAGE PUMPING STATION NO. 8			
4006	11-7	PUMP HOUSE FOR DEEP WELL LCM-1			
4007	11-7	PUMP HOUSE FOR DEEP WELL LCM-2			
4008	10-2	WELL HOUSE			
4009	10-2	WELL HOUSE			
4010	10-2	WELL HOUSE			
4011	10-2	WELL HOUSE			
4012	10-2	WELL HOUSE			
4013	10-2	WELL HOUSE			
4014	10-4	SHOPPING CENTER, MIDWAY PARK			
4015	10-4	FILLING STATION			
4016	11-4	DPNT SCH/GRADE			
4020	11-0	PLNS SUP FAC/OTM			
4022	10-4	FIRE STATION			
4023	10-0	MAINTENANCE SHOP P W			
5-4024	10-4	GASOLINE STORAGE			
4025	12-4	REC BLDG			
5-4026	10-0	SOFTBALL FIELD			
5-4027	10-0	STADIUM			
5-4028	10-0	STADIUM			

LEGEND FOR BUILDING NUMBERS
 SINGLE AND DOUBLE DWELLINGS
 INDICATES THAT NUMBERING INCREASES BY INCREMENTS OF TWO NUMBERS IN DIRECTION INDICATED BY ARROW. FOR EXAMPLE: 1211, 1213, 1215, 1217, 1219, 1221, 1223, 1225.
 EXCEPTION: NUMBERS 310 TO 321 INCLUSIVE, ARE CONSECUTIVE.
 NOTE: ALL BUILDING NUMBERS IN MIDWAY PARK AREA ARE PREFIXED BY LCM.

NUMBER	LOCATION	USE
6-16	13-0	READY MAGAZINE
6-17	13-0	"
6-18	13-0	"
6-19	13-0	"
6-20	13-0	"
6-21	13-0	"
6-22	13-0	"
6-23	13-0	"
6-24	13-0	"
6-25	13-0	"
6-26	13-0	"
6-27	13-0	"
6-28	13-0	"
6-29	13-0	"
6-30	13-0	"
6-31	13-0	"
6-32	13-0	"
6-33	13-0	"
6-34	13-0	"
6-35	13-0	"
6-36	13-0	"
6-37	13-0	"
6-38	13-0	"
6-39	13-0	"
6-40	13-0	"
6-41	13-0	"
6-42	13-0	"
6-43	13-0	"
6-44	13-0	"
6-45	13-0	"
6-46	13-0	"
6-47	13-0	"
6-48	13-0	"
6-49	13-0	"
6-50	13-0	"
6-51	13-0	"
6-52	13-0	"
6-53	13-0	"
6-54	13-0	"
6-55	13-0	"
6-56	13-0	"
6-57	13-0	"
6-58	13-0	"
6-59	13-0	"
6-60	13-0	"
6-61	13-0	"
6-62	13-0	"
6-63	13-0	"
6-64	13-0	"
6-65	13-0	"
6-66	13-0	"
6-67	13-0	"
6-68	13-0	"
6-69	13-0	"
6-70	13-0	"
6-71	13-0	"
6-72	13-0	"
6-73	13-0	"
6-74	13-0	"
6-75	13-0	"
6-76	13-0	"
6-77	13-0	"
6-78	13-0	"
6-79	13-0	"
6-80	13-0	"
6-81	13-0	"
6-82	13-0	"
6-83	13-0	"
6-84	13-0	"
6-85	13-0	"
6-86	13-0	"
6-87	13-0	"
6-88	13-0	"
6-89	13-0	"
6-90	13-0	"
6-91	13-0	"
6-92	13-0	"
6-93	13-0	"
6-94	13-0	"
6-95	13-0	"
6-96	13-0	"
6-97	13-0	"
6-98	13-0	"
6-99	13-0	"
6-100	13-0	"

NUMBER	LOCATION	USE
33	9-H	ADMIN BLDG
34	9-H	GATE HOUSE
40	8-L	DPNT SCH/GRADE
44	9-H	TENNIS COURT
45	7-F	P/W MAIN SHOP
5-46	8-K	SEWAGE PUMPING STATION NO. 13

NUMBER	LOCATION	USE	NUMBER	LOCATION	USE
5-04-3	11-0	OBSERVATION WELL	797	8-L	DPNT SCH/CAFE
813	11-0	PUMP HOUSE FOR DEEP WELL NO. 13	798	8-L	DPNT SCH/GRADE
814	11-0	PUMP HOUSE FOR DEEP WELL NO. 14	799	8-L	"
815	11-0	PUMP HOUSE FOR DEEP WELL NO. 15	800	12-0	L P GAS PLOG
816	11-0	PUMP HOUSE FOR DEEP WELL NO. 16	801	12-0	"
817	11-0	PUMP HOUSE FOR DEEP WELL NO. 17	802	12-0	"
818	11-0	PUMP HOUSE FOR DEEP WELL NO. 18	803	12-0	"
819	11-0	PUMP HOUSE FOR DEEP WELL NO. 19	804	12-0	"
820	11-0	PUMP HOUSE FOR DEEP WELL NO. 20	805	12-0	"
821	11-0	PUMP HOUSE FOR DEEP WELL NO. 21	806	12-0	"
822	11-0	PUMP HOUSE FOR DEEP WELL NO. 22	807	12-0	"
823	11-0	PUMP HOUSE FOR DEEP WELL NO. 23	808	12-0	"
824	11-0	PUMP HOUSE FOR DEEP WELL NO. 24	809	12-0	"
825	11-0	PUMP HOUSE FOR DEEP WELL NO. 25	810	12-0	"
826	11-0	PUMP HOUSE FOR DEEP WELL NO. 26	811	12-0	"
827	11-0	PUMP HOUSE FOR DEEP WELL NO. 27	812	12-0	"
828	11-0	PUMP HOUSE FOR DEEP WELL NO. 28	813	12-0	"
829	11-0	PUMP HOUSE FOR DEEP WELL NO. 29	814	12-0	"
830	11-0	PUMP HOUSE FOR DEEP WELL NO. 30	815	12-0	"
831	11-0	PUMP HOUSE FOR DEEP WELL NO. 31	816	12-0	"
832	11-0	PUMP HOUSE FOR DEEP WELL NO. 32	817	12-0	"
833	11-0	PUMP HOUSE FOR DEEP WELL NO. 33	818	12-0	"
834	11-0	PUMP HOUSE FOR DEEP WELL NO. 34	819	12-0	"
835	11-0	PUMP HOUSE FOR DEEP WELL NO. 35	820	12-0	"
836	11-0	PUMP HOUSE FOR DEEP WELL NO. 36	821	12-0	"
837	11-0	PUMP HOUSE FOR DEEP WELL NO. 37	822	12-0	"
838	11-0	PUMP HOUSE FOR DEEP WELL NO. 38	823	12-0	"
839	11-0	PUMP HOUSE FOR DEEP WELL NO. 39	824	12-0	"
840	11-0	PUMP HOUSE FOR DEEP WELL NO. 40	825	12-0	"
841	11-0	PUMP HOUSE FOR DEEP WELL NO. 41	826	12-0	"
842	11-0	PUMP HOUSE FOR DEEP WELL NO. 42	827	12-0	"
843	11-0	PUMP HOUSE FOR DEEP WELL NO. 43	828	12-0	"
844	11-0	PUMP HOUSE FOR DEEP WELL NO. 44	829	12-0	"
845	11-0	PUMP HOUSE FOR DEEP WELL NO. 45	830	12-0	"
846	11-0	PUMP HOUSE FOR DEEP WELL NO. 46	831	12-0	"
847	11-0	PUMP HOUSE FOR DEEP WELL NO. 47	832	12-0	"
848	11-0	PUMP HOUSE FOR DEEP WELL NO. 48	833	12-0	"
849	11-0	PUMP HOUSE FOR DEEP WELL NO. 49	834	12-0	"
850	11-0	PUMP HOUSE FOR DEEP WELL NO. 50	835	12-0	"
851	11-0	PUMP HOUSE FOR DEEP WELL NO. 51	836	12-0	"
852	11-0	PUMP HOUSE FOR DEEP WELL NO. 52	837	12-0	"
853	11-0	PUMP HOUSE FOR DEEP WELL NO. 53	838	12-0	"
854	11-0	PUMP HOUSE FOR DEEP WELL NO. 54	839	12-0	"
855	11-0	PUMP HOUSE FOR DEEP WELL NO. 55	840	12-0	"
856	11-0	PUMP HOUSE FOR DEEP WELL NO. 56	841	12-0	"
857	11-0	PUMP HOUSE FOR DEEP WELL NO. 57	842	12-0	"
858	11-0	PUMP HOUSE FOR DEEP WELL NO. 58	843	12-0	"
859	11-0	PUMP HOUSE FOR DEEP WELL NO. 59	844	12-0	"
860	11-0	PUMP HOUSE FOR DEEP WELL NO. 60	845	12-0	"
861	11-0	PUMP HOUSE FOR DEEP WELL NO. 61	846	12-0	"
862	11-0	PUMP HOUSE FOR DEEP WELL NO. 62	847	12-0	"
863	11-0	PUMP HOUSE FOR DEEP WELL NO. 63	848	12-0	"
864	11-0	PUMP HOUSE FOR DEEP WELL NO. 64	849	12-0	"
865	11-0	PUMP HOUSE FOR DEEP WELL NO. 65	850	12-0	"
866	11-0	PUMP HOUSE FOR DEEP WELL NO. 66	851	12-0	"
867	11-0	PUMP HOUSE FOR DEEP WELL NO. 67	852	12-0	"
868	11-0	PUMP HOUSE FOR DEEP WELL NO. 68	853	12-0	"
869	11-0	PUMP HOUSE FOR DEEP WELL NO. 69	854	12-0	"
870	11-0	PUMP HOUSE FOR DEEP WELL NO. 70	855	12-0	"
871	11-0	PUMP HOUSE FOR DEEP WELL NO. 71	856	12-0	"
872	11-0	PUMP HOUSE FOR DEEP WELL NO. 72	857	12-0	"
873	11-0	PUMP HOUSE FOR DEEP WELL NO. 73	858	12-0	"
874	11-0	PUMP HOUSE FOR DEEP WELL NO. 74	859	12-0	"
875	11-0	PUMP HOUSE FOR DEEP WELL NO. 75	860	12-0	"
876	11-0	PUMP HOUSE FOR DEEP WELL NO. 76	861	12-0	"
877	11-0	PUMP HOUSE FOR DEEP WELL NO. 77	862	12-0	"
878	11-0	PUMP HOUSE FOR DEEP WELL NO. 78	863	12-0	"
879	11-0	PUMP HOUSE FOR DEEP WELL NO. 79	864	12-0	"
880	11-0	PUMP HOUSE FOR DEEP WELL NO. 80	865	12-0	"
881	11-0	PUMP HOUSE FOR DEEP WELL NO. 81	866	12-0	"
882	11-0	PUMP HOUSE FOR DEEP WELL NO. 82	867	12-0	"
883	11-0	PUMP HOUSE FOR DEEP WELL NO. 83	868	12-0	"
884	11-0	PUMP HOUSE FOR DEEP WELL NO. 84	869	12-0	"
885	11-0	PUMP HOUSE FOR DEEP WELL NO. 85	870	12-0	"
886	11-0	PUMP HOUSE FOR DEEP WELL NO. 86	871	12-0	"
887	11-0	PUMP HOUSE FOR DEEP WELL NO. 87	872	12-0	"
888	11-0	PUMP HOUSE FOR DEEP WELL NO. 88	873	12-0	"
889	11-0	PUMP HOUSE FOR DEEP WELL NO. 89	874	12-0	"
890	11-0	PUMP HOUSE FOR DEEP WELL NO. 90	875	12-0	"
891	11-0	PUMP HOUSE FOR DEEP WELL NO. 91	876	12-0	"
892	11-0	PUMP HOUSE FOR DEEP WELL NO. 92	877	12-0	"
893	11-0	PUMP HOUSE FOR DEEP WELL NO. 93	878	12-0	"
894	11-0	PUMP HOUSE FOR DEEP WELL NO. 94	879	12-0	"
895	11-0	PUMP HOUSE FOR DEEP WELL NO. 95	880	12-0	"
896	11-0	PUMP HOUSE FOR DEEP WELL NO. 96	881	12-0	"
897	11-0	PUMP HOUSE FOR DEEP WELL NO. 97	882	12-0	"
898	11-0	PUMP HOUSE FOR DEEP WELL NO. 98	883	12-0	"
899	11-0	PUMP HOUSE FOR DEEP WELL NO. 99	884	12-0	"
900	11-0	PUMP HOUSE FOR DEEP WELL NO. 100	885	12-0	"

NUMBER	LOCATION	USE
643	6-K	WELL HOUSE
644	7-K	"
645	8-K	"
646	9-K	"
647	10-K	"
648	11-K	"
649	12-K	"
670	10-7	WATER TREAT PLANT
671	10-8	RESERVOIR (1,000,000 GALS.)
672	10-7	SEW PUMP STA.
641	16-0	WELL HOUSE

BERKELEY MANOR AREA
 MEMO
 REFER TO SHEET 8

MAP OF
MIDWAY PARK HOUSING AREA
 CAMP LEJEUNE, NORTH CAROLINA
 SHOWING CONDITIONS ON
 JUNE 30, 1979

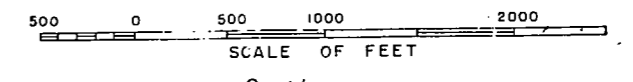

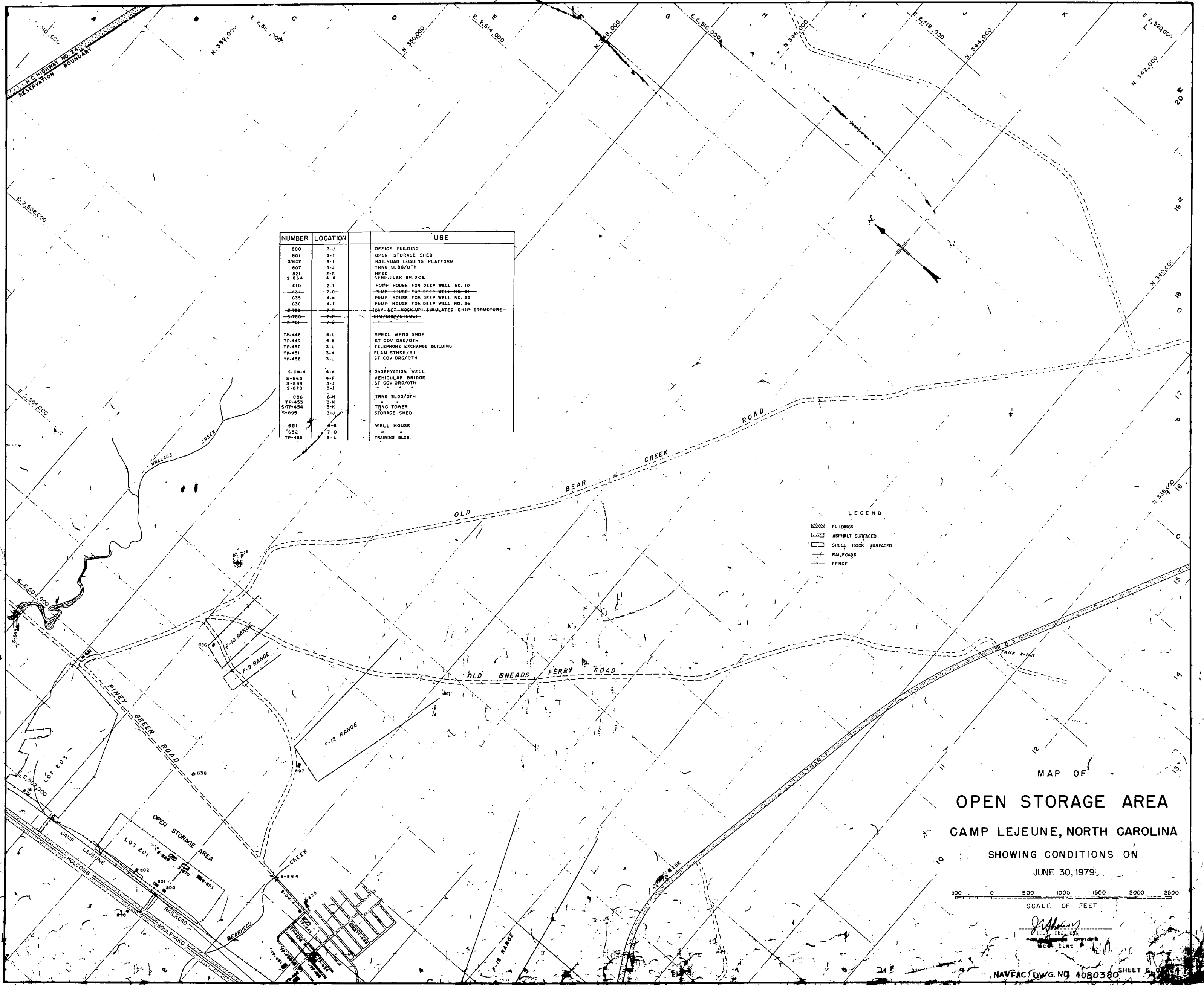

NUMBER	LOCATION	USE
800	3-J	OFFICE BUILDING
801	3-I	OPEN STORAGE SHED
S-802	3-F	RAILROAD LOADING PLATFORM
807	3-J	TRNG BLDG/OTM
821	2-G	HEAD
S-854	4-K	VIHILLAR BR.DCE
610	2-E	PUMP HOUSE FOR DEEP WELL NO. 10
630	2-D	PUMP HOUSE FOR DEEP WELL NO. 31
635	4-K	PUMP HOUSE FOR DEEP WELL NO. 35
636	4-E	PUMP HOUSE FOR DEEP WELL NO. 36
S-780	3-A	CONC. RET. WOOD-GR. SIMULATED-SHIP-STRUCTURE
S-760	3-P	CONC. RET. WOOD-GR. SIMULATED-SHIP-STRUCTURE
S-761	3-Q	CONC. RET. WOOD-GR. SIMULATED-SHIP-STRUCTURE
TP-448	4-L	SPECL WPNS SHOP
TP-449	4-K	ST COV DRG/OTM
TP-450	3-L	TELEPHONE EXCHANGE BUILDING
TP-451	3-K	FLAM STHSE/RI
TP-452	3-L	ST COV DRG/OTM
S-0W-4	4-K	OBSERVATION WELL
S-865	4-F	VEHICULAR BRIDGE
S-868	3-I	ST COV DRG/OTM
S-870	3-I	ST COV DRG/OTM
856	6-M	TRNG BLDG/OTM
TP-855	3-K	TRNG TOWER
S-TP-854	3-K	TRNG TOWER
S-895	3-J	STORAGE SHED
651	4-B	WELL HOUSE
652	7-O	WELL HOUSE
TP-455	3-L	TRAINING BLDG.

LEGEND

	BUILDINGS
	ASPHALT SURFACED
	SHELL ROCK SURFACED
	RAILROADS
	FENCE

MAP OF
OPEN STORAGE AREA
 CAMP LEJEUNE, NORTH CAROLINA
 SHOWING CONDITIONS ON
 JUNE 30, 1979.

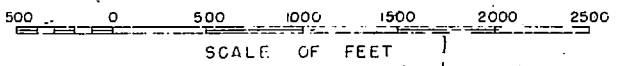

J. Williams
 PUBLIC WORKS OFFICER
 CAMP LEJEUNE

NAVFAIC DWG. NO. 4080380 SHEET 6

OFFICIAL USE ONLY

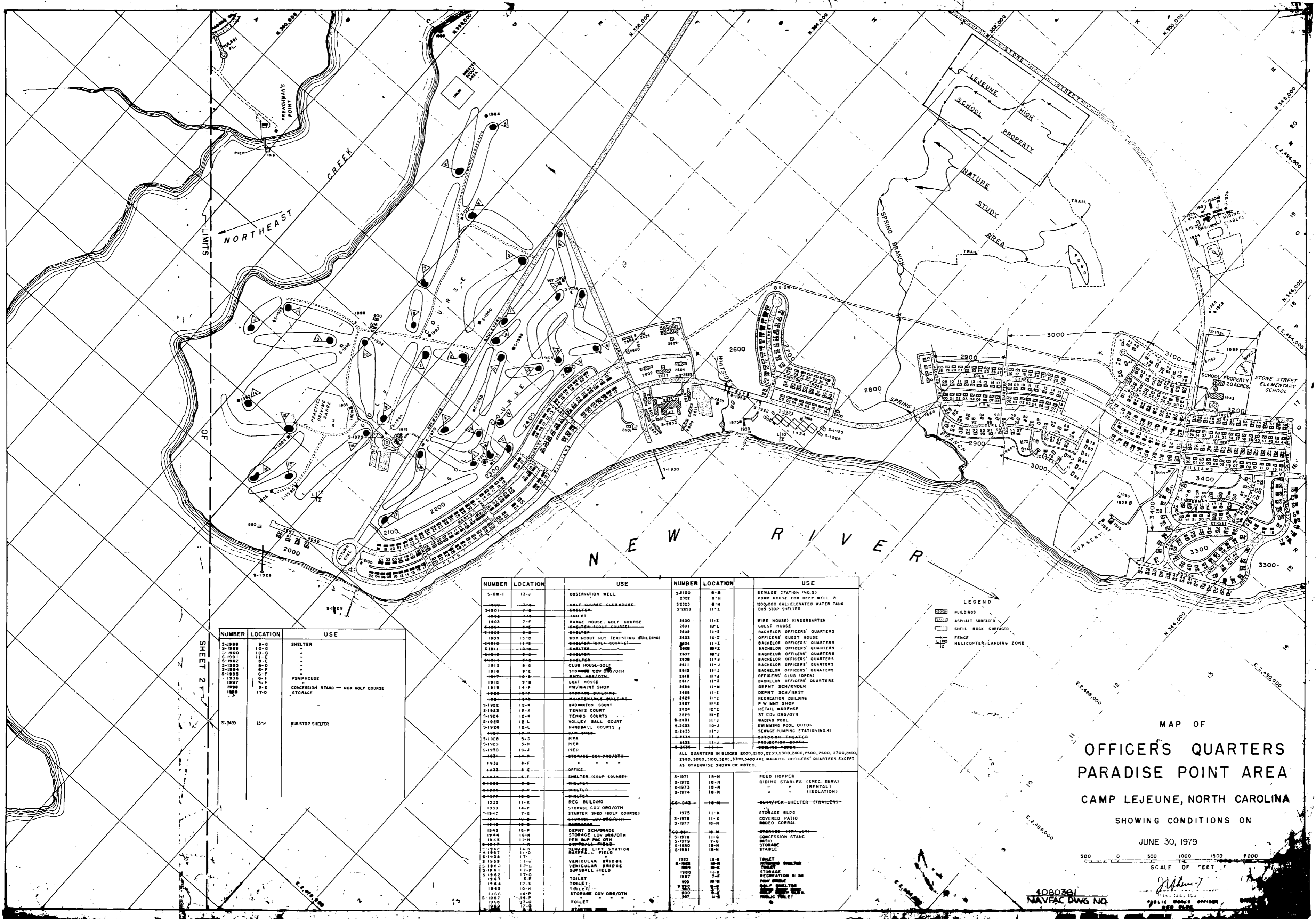

SHEET 2

NUMBER	LOCATION	USE
5-1988	5-B	SHELTER
5-1989	10-G	"
5-1990	11-E	"
5-1991	11-E	"
5-1992	8-D	"
5-1993	6-F	"
5-1994	6-F	"
5-1995	6-F	"
5-1996	6-F	"
5-1997	6-F	"
5-1998	8-E	CONCESSION STAND - MCK GOLF COURSE
5-1999	17-D	STORAGE
5-2000	15-P	BUS STOP SHELTER

NUMBER	LOCATION	USE	NUMBER	LOCATION	USE
5-001	13-J	OBSERVATION WELL	5-2100	8-B	SEWAGE STATION (NO. 3)
5-002	7-B	BOAT HOUSE - CLUB HOUSE	5-2101	8-B	PUMP HOUSE FOR DEEP WELL #
5-003	7-B	TOILET	5-2102	8-B	200,000 GAL. ELEVATED WATER TANK
5-004	7-B	TOILET	5-2103	11-E	BUS STOP SHELTER
5-005	7-F	RANGE HOUSE - GOLF COURSE	5-2104	11-E	WARE HOUSE KINDERGARTEN
5-006	7-F	SHEDS - GOLF COURSE	5-2105	10-E	GUEST HOUSE
5-007	13-C	BOY SCOUT HUT (EXISTING BUILDING)	5-2106	11-E	BACHELOR OFFICERS' QUARTERS
5-008	10-A	SHEDS - GOLF COURSE	5-2107	10-E	OFFICERS' GUEST HOUSE
5-009	6-B	SHEDS	5-2108	11-E	BACHELOR OFFICERS' QUARTERS
5-010	6-B	SHEDS	5-2109	11-E	BACHELOR OFFICERS' QUARTERS
5-011	8-B	CLUB HOUSE - GOLF	5-2110	11-E	BACHELOR OFFICERS' QUARTERS
5-012	8-E	STORAGE COV ORG/OTH	5-2111	11-E	BACHELOR OFFICERS' QUARTERS
5-013	8-E	SHED - MED. COV.	5-2112	11-E	OFFICERS' CLUB (OPEN)
5-014	9-B	BOAT HOUSE	5-2113	11-E	BACHELOR OFFICERS' QUARTERS
5-015	14-F	PW/MAINT SHOP	5-2114	11-E	DEPT. SCH/WARE
5-016	14-F	SHEDS - BUILDINGS	5-2115	11-E	DEPT. SCH/WARE
5-017	12-K	BADMINTON COURT	5-2116	11-E	RECREATION BUILDING
5-018	12-K	TENNIS COURT	5-2117	11-E	P W MNT SHOP
5-019	12-K	TENNIS COURTS	5-2118	12-E	RETAIL WAREHOUSE
5-020	12-L	VOLLEY BALL COURT	5-2119	12-E	ST COV ORG/OTH
5-021	12-L	HANDBALL COURTS	5-2120	11-E	WADING POOL
5-022	12-L	SHEDS	5-2121	10-E	SWIMMING POOL OUTDR
5-023	12-L	SHEDS	5-2122	11-E	SEWAGE PUMPING STATION (NO. 4)
5-024	9-J	PIER	5-2123	11-E	TOILET
5-025	9-J	PIER	5-2124	11-E	TOILET
5-026	10-J	PIER	5-2125	11-E	TOILET
5-027	10-J	PIER	5-2126	11-E	TOILET
5-028	8-F	PIER	5-2127	11-E	TOILET
5-029	8-F	PIER	5-2128	11-E	TOILET
5-030	8-F	PIER	5-2129	11-E	TOILET
5-031	8-F	PIER	5-2130	11-E	TOILET
5-032	8-F	PIER	5-2131	11-E	TOILET
5-033	8-F	PIER	5-2132	11-E	TOILET
5-034	8-F	PIER	5-2133	11-E	TOILET
5-035	8-F	PIER	5-2134	11-E	TOILET
5-036	8-F	PIER	5-2135	11-E	TOILET
5-037	8-F	PIER	5-2136	11-E	TOILET
5-038	8-F	PIER	5-2137	11-E	TOILET
5-039	8-F	PIER	5-2138	11-E	TOILET
5-040	8-F	PIER	5-2139	11-E	TOILET
5-041	8-F	PIER	5-2140	11-E	TOILET
5-042	8-F	PIER	5-2141	11-E	TOILET
5-043	8-F	PIER	5-2142	11-E	TOILET
5-044	8-F	PIER	5-2143	11-E	TOILET
5-045	8-F	PIER	5-2144	11-E	TOILET
5-046	8-F	PIER	5-2145	11-E	TOILET
5-047	8-F	PIER	5-2146	11-E	TOILET
5-048	8-F	PIER	5-2147	11-E	TOILET
5-049	8-F	PIER	5-2148	11-E	TOILET
5-050	8-F	PIER	5-2149	11-E	TOILET
5-051	8-F	PIER	5-2150	11-E	TOILET
5-052	8-F	PIER	5-2151	11-E	TOILET
5-053	8-F	PIER	5-2152	11-E	TOILET
5-054	8-F	PIER	5-2153	11-E	TOILET
5-055	8-F	PIER	5-2154	11-E	TOILET
5-056	8-F	PIER	5-2155	11-E	TOILET
5-057	8-F	PIER	5-2156	11-E	TOILET
5-058	8-F	PIER	5-2157	11-E	TOILET
5-059	8-F	PIER	5-2158	11-E	TOILET
5-060	8-F	PIER	5-2159	11-E	TOILET
5-061	8-F	PIER	5-2160	11-E	TOILET
5-062	8-F	PIER	5-2161	11-E	TOILET
5-063	8-F	PIER	5-2162	11-E	TOILET
5-064	8-F	PIER	5-2163	11-E	TOILET
5-065	8-F	PIER	5-2164	11-E	TOILET
5-066	8-F	PIER	5-2165	11-E	TOILET
5-067	8-F	PIER	5-2166	11-E	TOILET
5-068	8-F	PIER	5-2167	11-E	TOILET
5-069	8-F	PIER	5-2168	11-E	TOILET
5-070	8-F	PIER	5-2169	11-E	TOILET
5-071	8-F	PIER	5-2170	11-E	TOILET
5-072	8-F	PIER	5-2171	11-E	TOILET
5-073	8-F	PIER	5-2172	11-E	TOILET
5-074	8-F	PIER	5-2173	11-E	TOILET
5-075	8-F	PIER	5-2174	11-E	TOILET
5-076	8-F	PIER	5-2175	11-E	TOILET
5-077	8-F	PIER	5-2176	11-E	TOILET
5-078	8-F	PIER	5-2177	11-E	TOILET
5-079	8-F	PIER	5-2178	11-E	TOILET
5-080	8-F	PIER	5-2179	11-E	TOILET
5-081	8-F	PIER	5-2180	11-E	TOILET
5-082	8-F	PIER	5-2181	11-E	TOILET
5-083	8-F	PIER	5-2182	11-E	TOILET
5-084	8-F	PIER	5-2183	11-E	TOILET
5-085	8-F	PIER	5-2184	11-E	TOILET
5-086	8-F	PIER	5-2185	11-E	TOILET
5-087	8-F	PIER	5-2186	11-E	TOILET
5-088	8-F	PIER	5-2187	11-E	TOILET
5-089	8-F	PIER	5-2188	11-E	TOILET
5-090	8-F	PIER	5-2189	11-E	TOILET
5-091	8-F	PIER	5-2190	11-E	TOILET
5-092	8-F	PIER	5-2191	11-E	TOILET
5-093	8-F	PIER	5-2192	11-E	TOILET
5-094	8-F	PIER	5-2193	11-E	TOILET
5-095	8-F	PIER	5-2194	11-E	TOILET
5-096	8-F	PIER	5-2195	11-E	TOILET
5-097	8-F	PIER	5-2196	11-E	TOILET
5-098	8-F	PIER	5-2197	11-E	TOILET
5-099	8-F	PIER	5-2198	11-E	TOILET
5-100	8-F	PIER	5-2199	11-E	TOILET
5-101	8-F	PIER	5-2200	11-E	TOILET

LEGEND

- BUILDINGS
- ASPHALT SURFACED
- SHELL ROCK SURFACED
- FENCE
- HELICOPTER LANDING ZONE

MAP OF
**OFFICERS QUARTERS
 PARADISE POINT AREA**
 CAMP LEJEUNE, NORTH CAROLINA
 SHOWING CONDITIONS ON

JUNE 30, 1979
 SCALE OF FEET
 0 500 1000 1500 2000

4080361
 NAVFAC DWG NO



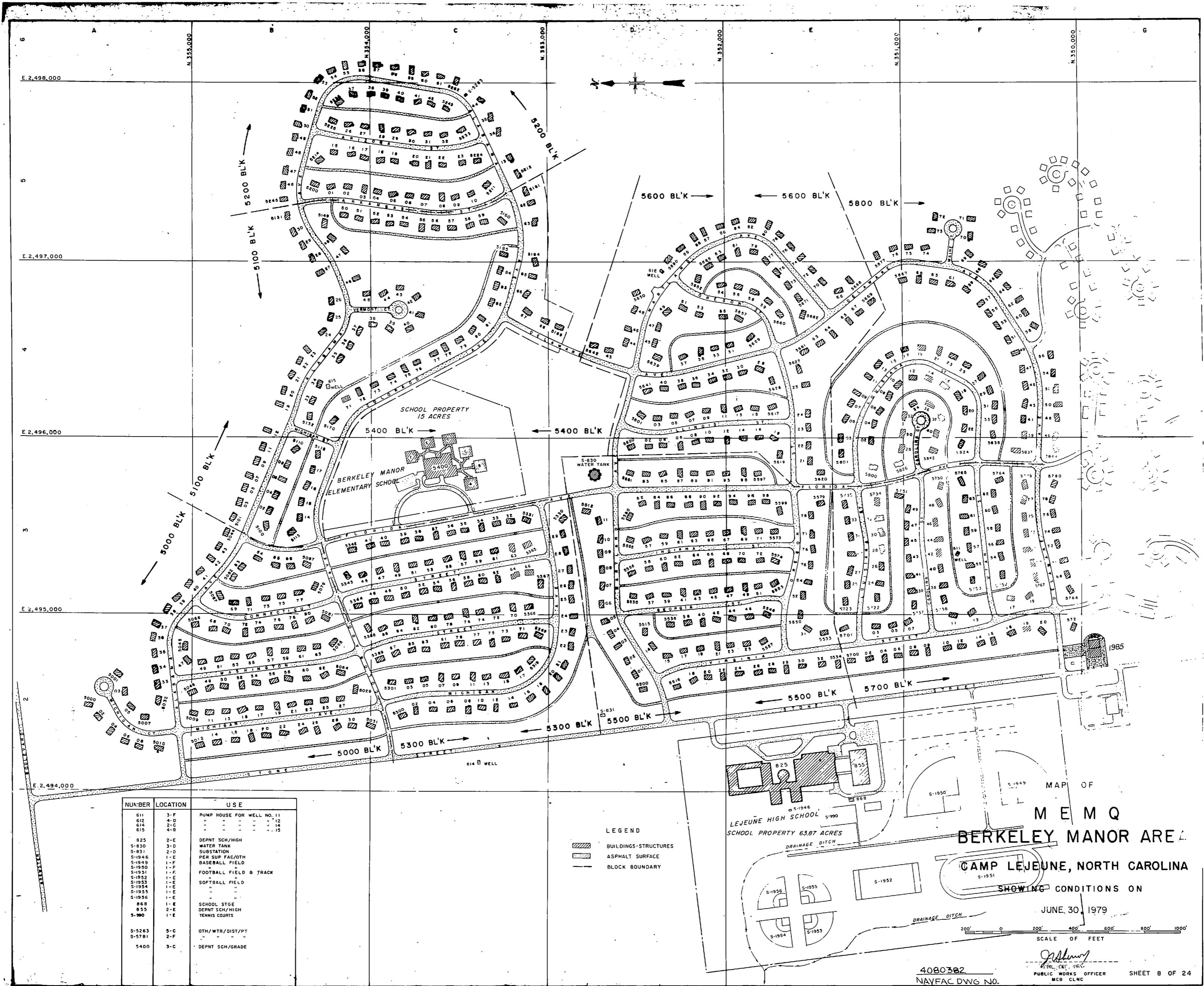

NUMBER	LOCATION	USE
611	3-F	PUMP HOUSE FOR WELL NO. 11
612	4-D	" " " " " " " " " " " "
613	2-C	" " " " " " " " " " " "
614	4-B	" " " " " " " " " " " "
825	2-E	DEPNT SCH/HIGH
S-830	3-D	WATER TANK
S-831	2-D	SUBSTATION
S-1046	1-E	PER SUP FAC/OTH
S-1049	1-F	BASEBALL FIELD
S-1050	1-F	" " " " " " " " " " " "
S-1051	1-C	FOOTBALL FIELD & TRACK
S-1052	1-E	" " " " " " " " " " " "
S-1053	1-E	SOFTBALL FIELD
S-1054	1-E	" " " " " " " " " " " "
S-1055	1-E	" " " " " " " " " " " "
S-1056	1-E	" " " " " " " " " " " "
868	1-E	SCHOOL STGE
855	2-E	DEPNT SCH/HIGH
S-900	1-E	TENNIS COURTS
S-5283	5-C	OTH/WTR/DIST/PT
S-5761	2-F	" " " " " " " " " " " "
5405	3-C	DEPNT SCH/GRADE

- LEGEND
- BUILDINGS-STRUCTURES
 - ASPHALT SURFACE
 - BLOCK BOUNDARY

MAP OF
M E M Q
BERKELEY MANOR AREA
CAMP LEJEUNE, NORTH CAROLINA
 SHOWING CONDITIONS ON
 JUNE 30, 1979

SCALE OF FEET
 0 200 400 600 800 1000'

4080382
 NAVFAC DWG NO.
 FOR OFFICIAL USE ONLY

J. Williams
 PUBLIC WORKS OFFICER
 MCB CLMC

SHEET 8 OF 24
CAMP LEJEUNE, N.C.



WATKINS VILLAGE
CAMP LEJEUNE, NORTH CAROLINA

SHOWING CONDITIONS ON

JUNE 30, 1979

[Signature]
 COR. CEC, USN
 PUBLIC WORKS OFFICER
 MCB CLNC



- BUILDING TYPES**
 BUILDING TYPE A - JEM 4 DUPLEX
 BUILDING TYPE B - JEM 4 FOURPLEX
 BUILDING TYPE C - JEM 3 DUPLEX
 BUILDING TYPE D - JEM 3 FOURPLEX

NUMBER	LOCAT.	USE	NUMBER	LOCAT.	USE
H-1	2-D	HOSPITAL	H-41	2-C	GARAGE
H-2	2-D	WARDS AND CLINIC	H-42	2-C	GARAGE
H-3	3-D	WARDS AND CLINIC	H-43	2-D	WARDS
H-4	3-D	WARDS AND CLINIC	H-44	3-D	WARDS
H-5	3-D	WARDS	H-45	3-D	WARDS
H-6	3-D	WARDS	H-46	3-D	WARDS
H-7	3-D	WARDS	H-47	3-D	WARDS
H-8	2-D	WARDS - RED CROSS	H-48	4-C	PERSONNEL AWT. RECORDS BLDG.
H-9	3-D	WARDS	H-49	4-C	ANIMAL HOUSE
H-10	3-C	MESS HALL AND RECREATION BLDG.	H-50	5-C	MEDICAL OFFICERS' QUARTERS
H-11	3-D	WARDS	H-51	5-C	MEDICAL OFFICERS' QUARTERS
H-12	3-D	WARDS	H-52	5-C	MEDICAL OFFICERS' QUARTERS
H-13	3-D	WARDS	H-53	5-C	MEDICAL OFFICERS' QUARTERS
H-14	4-D	BACHELOR OFFICERS QUARTERS	H-54	5-C	MEDICAL OFFICERS' QUARTERS
H-15	4-C	FAMILY HOSPITAL	H-55	5-C	MEDICAL OFFICERS' QUARTERS
H-16	4-C	WAVE ENLISTED HOSE CORPS BKS.	H-56	5-C	MEDICAL OFFICERS' QUARTERS
H-17	3-C	MEDICAL WAREHOUSE	H-57	5-C	MEDICAL OFFICERS' QUARTERS
H-18	3-C	GARAGE	H-58	5-C	MEDICAL OFFICERS' QUARTERS
H-19	3-C	SHOPS	H-59	5-C	MEDICAL OFFICERS' QUARTERS
H-20	4-C	POWER PLANT	H-60	5-C	MEDICAL OFFICERS' QUARTERS
H-21	4-C	LAUNDRY	H-61	5-C	MEDICAL OFFICERS' QUARTERS
H-22	4-C	WAREHOUSE	H-62	5-C	MEDICAL OFFICERS' QUARTERS
H-23	3-C	CORPSMENS' BARRACKS	H-63	5-C	MEDICAL OFFICERS' QUARTERS
H-24	3-C	CORPSMENS' BARRACKS			
H-25	2-C	MEDICAL OFFICERS' QUARTERS	H-65	5-C	MEDICAL OFFICERS' QUARTERS
H-26	2-C	MEDICAL OFFICERS' QUARTERS	H-66	5-C	MEDICAL OFFICERS' QUARTERS
H-27	2-C	MEDICAL OFFICERS' QUARTERS	H-67	5-C	MEDICAL OFFICERS' QUARTERS
H-28	4-C	MEDICAL OFFICERS' QUARTERS	H-68	4-C	MEDICAL OFFICERS' QUARTERS
H-29	4-D	SEWAGE PUMPING STATION NO. 2	H-69	4-C	MEDICAL OFFICERS' QUARTERS
H-30	5-C	NON-HOUSEKEEPING QUARTERS	H-70	5-C	TRANSFORMER HOUSE
H-31	5-C	NON-HOUSEKEEPING QUARTERS	S-H-72	4-D	BASKETBALL COURTS
H-32	5-D	BACHELOR OFFICERS QUARTERS	S-H-73	4-C	TENNIS COURTS
H-33	4-C	TRANSFORMER HOUSE "B"	S-H-74	4-D	TENNIS COURTS
H-34	4-C	TRANSFORMER HOUSE "E"	S-H-75	3-C	TENNIS COURTS
H-35	3-C	TRANSFORMER HOUSE "D"	H-76	4-C	PAINT & INFLAMMABLE STORAGE BLDG.
H-36	3-C	GARAGE	H-77	4-C	GENERATOR HOUSE
H-37	3-C	WELL-E-1	H-78	4-C	PATHOLOGICAL WASTE INCINER. BLDG.
H-38	5-D	TRANSFORMER HOUSE	H-79	3-C	BULK OXYGEN STORAGE SHED
H-39	3-C	NIGHT CORPSMENS' BARRACKS	H-80	3-C	FLAGPOLE
H-40	3-C	MEDICAL WAREHOUSE	S-H-81	1-D	PLAYING COURT
			H-82	2-D	PICNIC COOKOUT FACILITY
			H-83	3-D	STORAGE SHED
			H-84	3-C	GARDENERS STORAGE BUILDING
			S-H-85	3-D	HELICOPTER LANDING PAD (CONC.)

NUMBER	LOCAT.	USE
H-86	4-C	STORAGE
H-87	4-C	"
H-88	5-C	"
H-89	5-C	"
H-90	5-C	"
H-91	5-C	"
H-92	5-C	"
H-93	5-C	"
H-94	5-C	"
H-95	5-C	"
H-96	5-C	"
H-97	5-C	"
H-98	5-C	"
H-99	5-C	"
H-100	5-C	"
H-101	5-C	"
H-102	5-C	"
H-103	5-C	"
H-104	5-C	"
S-H-105	3-C	PLATFORM, OXYGEN FACILITY
H-106	3-D	HELICOPTER LANDING PAD LZ-2
H-107	5-D	ELECT. SWITCHING STA.
H-108	4-C	SUB-STATION
H-109	4-C	TRANSFORMER PAD
H-110	4-C	VEHICLE WASH RACK
H-111	3-C	BAR-B-CUE PIT
H-112	3-C	GREASE RACK
H-113	3-C	READY VEH. STORAGE TANK
H-114	3-C	FILLING STATION
H-115	3-C	DUST COLLECTOR SYSTEM
H-116	3-D	TRANSFORMER PAD
H-117	1-D	PICNIC SHELTER
H-118	3-C	HEATING OIL TANK
H-119	3-C	"
H-120	3-C	GENERATOR OIL TANK
H-121	3-C	HEATING OIL TANK
H-122	3-C	"
H-123	1-D	WOMENS' TOILET
H-124	5-C	HEATING OIL TANK
H-125	5-C	"
H-126	5-C	"
H-127	1-D	TOILET FACILITIES

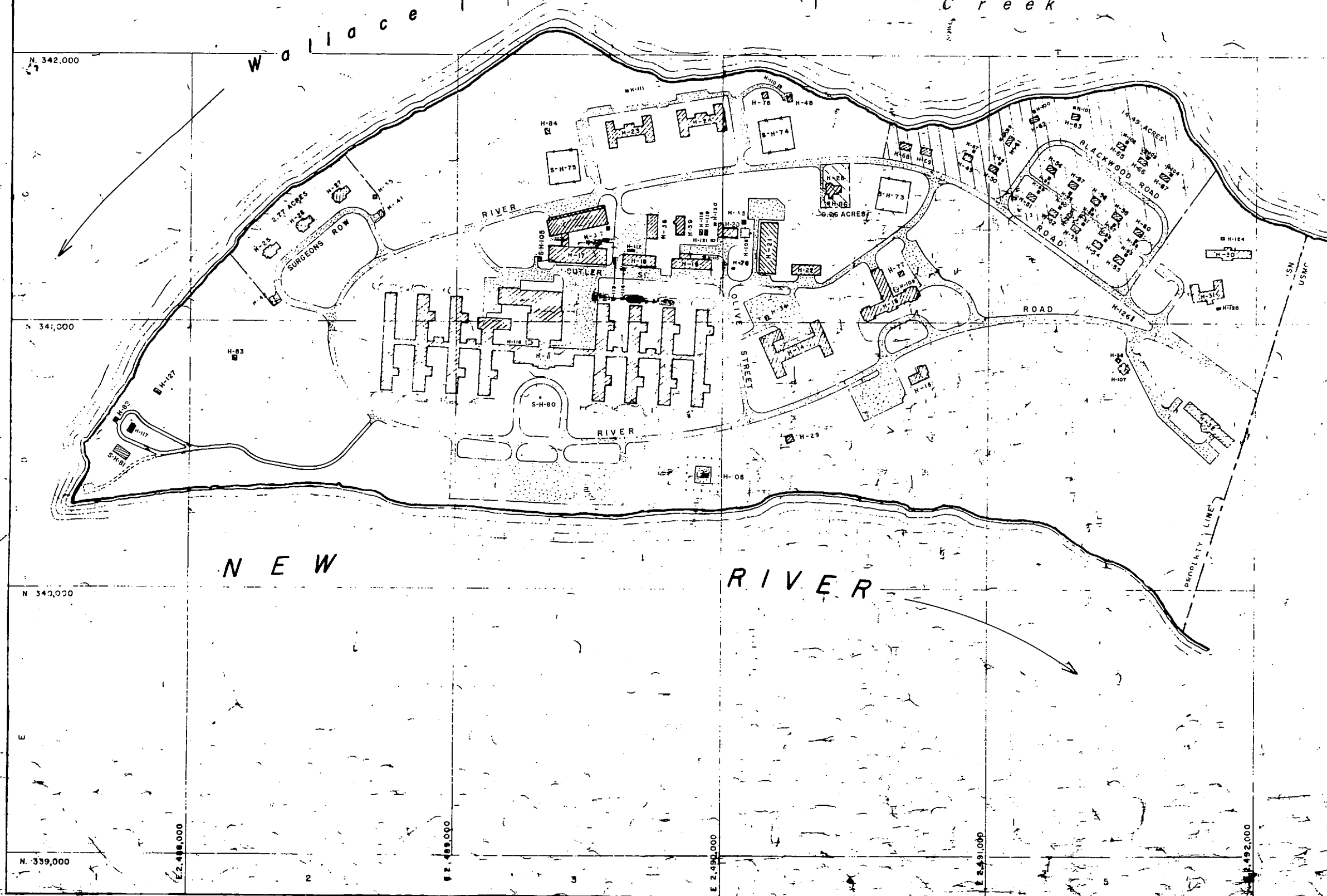

- LEGEND**
- BUILDINGS
 - ASPHALT SURFACED
 - SHORE LINE
 - LZ-2 HELICOPTER LANDING ZONE
 - STONE SURFACED ROAD
 - EARTH ROAD
 - MARINE CORPS BASE PROPERTY

REVISED PROPERTY DELINEATION
 NAVAL HOSPITAL 127.1 ACRES
 MARINE CORPS BASE 17.5 "
 TOTAL HOSPITAL AREA 144.6 "

MAP OF
NAVAL HOSPITAL AREA
CAMP LEJEUNE, NORTH CAROLINA
 SHOWING CONDITIONS ON
 JUNE 30, 1979

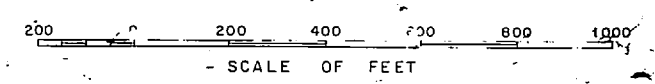

NAVAC DWG. NO. 408058 SHEET 6
 FOR OFFICIAL USE ONLY



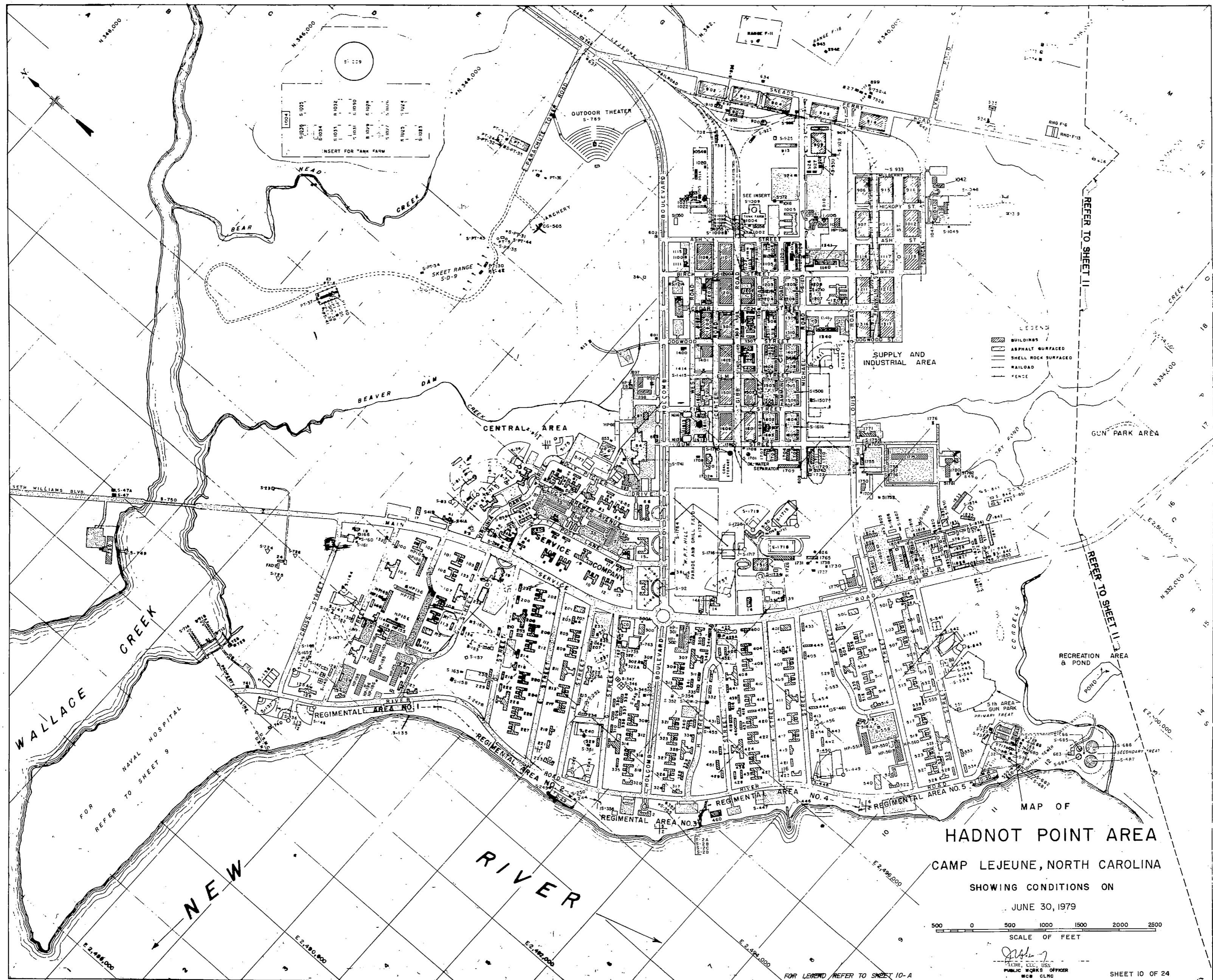

MAP OF
HADNOT POINT AREA
 CAMP LEJEUNE, NORTH CAROLINA
 SHOWING CONDITIONS ON
 JUNE 30, 1979

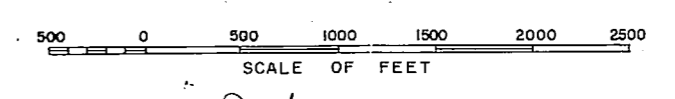

FOR LEGEND REFER TO SHEET 10-A
 FOR OFFICIAL USE ONLY
 SHEET 10 OF 24
 CAMP LEJEUNE, N.C.



NUMBER	LOCATION	USE	NUMBER	LOCATION	USE	NUMBER	LOCATION	USE	NUMBER	LOCATION	USE	NUMBER	LOCATION	USE	NUMBER	LOCATION	USE
1	10-L	BASE HEADQUARTERS	160	REGIMENTAL AREA NO. 1		300	REGIMENTAL AREA NO. 3		500	REGIMENTAL AREA NO. 5		S-1023	15-J	VE R/FUEL TK GASOLINE 12,000 GAL.	1700	12-L	CENTRAL HEATING PLANT
2	8-N	DIVISION HEADQUARTERS	101	WAREHOUSE, GENERAL		301	MULTIPURPOSE BLD		501	MULTIPURPOSE BLDG		S-1024	15-J	VE R/FUEL TK GASOLINE 15,000 GAL.	S-1701	13-L	FUEL OIL STOR TANK, 420,000 GAL.
3A	10-L	BRIG	102	WAREHOUSE, GENERAL		302	BARRACKS		502	ADMINISTRATION BUILDING		S-1025	15-J	VE R/FUEL TK GASOLINE 15,000 GAL.	1703	13-L	SCALE HOUSE
3B	9-J	LATRINE	103	BARRACKS		303	BARRACKS		503	BARRACKS		S-1026	15-J	VE R/FUEL TK GASOLINE 15,000 GAL.	1704	13-L	STORAGE
4	10-J	MARINE CORPS EXCHANGE	104	WAREHOUSE, GENERAL		304	MARINE CORPS EXCHANGE		504	MARINE CORPS EXCHANGE STOREHOUSE		S-1027	15-J	VE R/FUEL TK GASOLINE 15,000 GAL.	1705	13-L	STORAGE
5	9-J	MARINE CORPS EXCHANGE STOREHOUSE	105	WAREHOUSE, GENERAL		305	MARINE CORPS EXCHANGE STOREHOUSE		505	WAREHOUSE, GENERAL		S-1028	15-J	VE R/FUEL TK GASOLINE 15,000 GAL.	1706	13-L	FUEL PUMPING STATION
6	10-K	ELEVATED WATER TANK, 300,000 GAL.	106	MESS HALL		306	MESS HALL		506	WAREHOUSE, GENERAL		S-1029	15-J	VE R/FUEL TK GASOLINE 15,000 GAL.	1707	13-L	ELMICS/ELEC HMT
7	10-K	BARRACKS	107	MESS HALL		307	MESS HALL		507	WAREHOUSE, GENERAL		S-1030	15-J	VE R/FUEL TK GASOLINE 15,000 GAL.	1708	12-K	CONDENSATE RETURN BUILDING
8	10-K	BARRACKS	108	BARRACKS		308	BARRACKS		508	BARRACKS		S-1031	15-J	VE R/FUEL TK GASOLINE 15,000 GAL.	1709	13-L	STORAGE
9	10-K	BARRACKS	109	BARRACKS		309	BARRACKS		509	BARRACKS		S-1032	15-J	VE R/FUEL TK DIESEL 12,000 GAL.	1710	13-M	STORAGE
10	10-K	BARRACKS	110	WAREHOUSE, GENERAL		310	WAREHOUSE, GENERAL		510	WAREHOUSE, GENERAL		S-1033	15-J	VE R/FUEL TK DIESEL 12,000 GAL.	1711	13-M	STORAGE
11	10-K	BARRACKS	111	ADMINISTRATION BUILDING		311	ADMINISTRATION BUILDING		511	ADMINISTRATION BUILDING		S-1034	15-J	VE R/FUEL TK DIESEL 15,000 GAL.	S-1712	12-M	CAUTO VEH. MAINT/FAC
12	10-L	PHOTO BLDG.	112	MULTIPURPOSE BLD		312	MULTIPURPOSE BLD		512	WAREHOUSE, GENERAL		S-1035	15-J	VE R/FUEL TK DIESEL 15,000 GAL.	S-1713	12-M	PLAYING FIELDS
13	10-L	BARRACKS	113	STORAGE		313	BARRACKS		513	WAREHOUSE, GENERAL		S-1036	15-J	VE R/FUEL TK DIESEL 15,000 GAL.	S-1714	12-L	FOOTBALL FIELD
14	10-L	ADMINISTRATION BUILDING	114	ADMIN.		314	BARRACKS		514	WAREHOUSE, GENERAL		S-1037	15-J	VE R/FUEL TK DIESEL 15,000 GAL.	S-1715	12-M	FOOTBALL FIELD AND GINDER TRACK
15	10-L	STOREROOM	115	MCS STOREHOUSE		315	MESS HALL		515	BARRACKS		S-1038	15-J	VE R/FUEL TK DIESEL 15,000 GAL.	S-1716	12-M	TANK TRUCK LOADING FAC.
16	11-L	PROTESTANT CHAPEL	116	BARRACKS		316	MESS HALL		516	BARRACKS		S-1039	15-J	TANK TRUCK LOADING FAC.	S-1717	12-M	TANK TRUCK LOADING FAC.
17	9-J	CATHOLIC CHAPEL	117	BARRACKS		317	DISPENSARY		517	BARRACKS		S-1040	15-J	TANK TRUCK LOADING FAC.	S-1718	12-M	BASEBALL DIAMND
18	8-T	PINE STATION	118	ADMINISTRATION BUILDING		318	DISPENSARY		518	BARRACKS		S-1041	15-J	TANK TRUCK LOADING FAC.	S-1719	12-M	BASEBALL GRANDSTAND
19	9-J	BASE THEATER	119	ADMINISTRATION BUILDING		319	DISPENSARY		519	POST OFFICE, DIVISION		S-1042	17-K	BBQ	S-1720	12-M	BLEACHERS, FOOTBALL FIELD
20	10-L	WATER TREATMENT PLANT	120	ENLISTED SERVICE CLUB		320	ENLISTED SERVICE CLUB		520	ADMINISTRATION BUILDING		S-1043	17-L	GATE SENTRY HOUSE	S-1721	12-M	CONCRESSION STAND
21	12-Q	SEWAGE PUMPING STATION (NO. 1)	121	WAREHOUSE, GENERAL		321	ENLISTED SERVICE CLUB STOREHOUSE		521	DISPENSARY		S-1044	17-L	GUARD TOWER	S-1722	12-M	GREASE RACK
22	12-Q	SEWAGE PUMPING & CHLORINATOR STA	122	WAREHOUSE, GENERAL		322	ENLISTED SERVICE CLUB STOREHOUSE		522	DISPENSARY		S-1045	17-L	WASH RACK	S-1723	12-M	STORAGE BLDG
23	6-H	RADIO REPAIR	123	WAREHOUSE, GENERAL		323	ENLISTED SERVICE CLUB STOREHOUSE		523	DISPENSARY		S-1046	17-L	WASH RACK	S-1724	12-M	STORAGE BLDG
24	7-K	RADIO TRANSMITTER BUILDING	124	WAREHOUSE, GENERAL		324	ENLISTED SERVICE CLUB STOREHOUSE		524	DISPENSARY		S-1047	17-L	WASH RACK	S-1725	12-M	STORAGE BLDG
25	10-K	STORAGE	125	WAREHOUSE, GENERAL		325	ENLISTED SERVICE CLUB STOREHOUSE		525	DISPENSARY		S-1048	17-L	WASH RACK	S-1726	12-M	STORAGE BLDG
26	10-K	WAREHOUSE, GENERAL	126	WAREHOUSE, GENERAL		326	ENLISTED SERVICE CLUB STOREHOUSE		526	DISPENSARY		S-1049	17-L	WASH RACK	S-1727	12-M	STORAGE BLDG
27	10-K	PHOTOGRAPHIC LABORATORY	127	WAREHOUSE, GENERAL		327	ENLISTED SERVICE CLUB STOREHOUSE		527	DISPENSARY		S-1050	17-L	WASH RACK	S-1728	12-M	STORAGE BLDG
28	10-K	ELEVATED WATER TANK, 300,000 GAL.	128	WAREHOUSE, GENERAL		328	ENLISTED SERVICE CLUB STOREHOUSE		528	DISPENSARY		S-1051	17-L	WASH RACK	S-1729	12-M	STORAGE BLDG
29	13-H	TOILET	129	WAREHOUSE, GENERAL		329	ENLISTED SERVICE CLUB STOREHOUSE		529	DISPENSARY		S-1052	17-L	WASH RACK	S-1730	12-M	STORAGE BLDG
30	6-H	BOAT HOUSE	130	WAREHOUSE, GENERAL		330	ENLISTED SERVICE CLUB STOREHOUSE		530	DISPENSARY		S-1053	17-L	WASH RACK	S-1731	12-M	STORAGE BLDG
31	12-Q	SLUDGE CONTROL STATION	131	WAREHOUSE, GENERAL		331	ENLISTED SERVICE CLUB STOREHOUSE		531	DISPENSARY		S-1054	17-L	WASH RACK	S-1732	12-M	STORAGE BLDG
32	14-J	SEWAGE PUMPING STATION	132	WAREHOUSE, GENERAL		332	ENLISTED SERVICE CLUB STOREHOUSE		532	DISPENSARY		S-1055	17-L	WASH RACK	S-1733	12-M	STORAGE BLDG
33	10-L	LABORATORY	133	WAREHOUSE, GENERAL		333	ENLISTED SERVICE CLUB STOREHOUSE		533	DISPENSARY		S-1056	17-L	WASH RACK	S-1734	12-M	STORAGE BLDG
34	10-L	ADMIN BLDG.	134	WAREHOUSE, GENERAL		334	ENLISTED SERVICE CLUB STOREHOUSE		534	DISPENSARY		S-1057	17-L	WASH RACK	S-1735	12-M	STORAGE BLDG
35	11-L	WATER PUMPING STATION	135	WAREHOUSE, GENERAL		335	ENLISTED SERVICE CLUB STOREHOUSE		535	DISPENSARY		S-1058	17-L	WASH RACK	S-1736	12-M	STORAGE BLDG
36	11-L	HANDICAPED COURT	136	WAREHOUSE, GENERAL		336	ENLISTED SERVICE CLUB STOREHOUSE		536	DISPENSARY		S-1059	17-L	WASH RACK	S-1737	12-M	STORAGE BLDG
37	10-L	RED CROSS BUILDING	137	WAREHOUSE, GENERAL		337	ENLISTED SERVICE CLUB STOREHOUSE		537	DISPENSARY		S-1060	17-L	WASH RACK	S-1738	12-M	STORAGE BLDG
38	10-L	ST COV ORG/OTH	138	WAREHOUSE, GENERAL		338	ENLISTED SERVICE CLUB STOREHOUSE		538	DISPENSARY		S-1061	17-L	WASH RACK	S-1739	12-M	STORAGE BLDG
39	10-L	WAREHOUSE, GENERAL	139	WAREHOUSE, GENERAL		339	ENLISTED SERVICE CLUB STOREHOUSE		539	DISPENSARY		S-1062	17-L	WASH RACK	S-1740	12-M	STORAGE BLDG
40	10-L	WAREHOUSE, GENERAL	140	WAREHOUSE, GENERAL		340	ENLISTED SERVICE CLUB STOREHOUSE		540	DISPENSARY		S-1063	17-L	WASH RACK	S-1741	12-M	STORAGE BLDG
41	9-T	ST COV ORG/OTH	141	WAREHOUSE, GENERAL		341	ENLISTED SERVICE CLUB STOREHOUSE		541	DISPENSARY		S-1064	17-L	WASH RACK	S-1742	12-M	STORAGE BLDG
42	10-L	WAREHOUSE, GENERAL	142	WAREHOUSE, GENERAL		342	ENLISTED SERVICE CLUB STOREHOUSE		542	DISPENSARY		S-1065	17-L	WASH RACK	S-1743	12-M	STORAGE BLDG
43	10-L	WAREHOUSE, GENERAL	143	WAREHOUSE, GENERAL		343	ENLISTED SERVICE CLUB STOREHOUSE		543	DISPENSARY		S-1066	17-L	WASH RACK	S-1744	12-M	STORAGE BLDG
44	6-F	SEWAGE PUMPING STATION	144	WAREHOUSE, GENERAL		344	ENLISTED SERVICE CLUB STOREHOUSE		544	DISPENSARY		S-1067	17-L	WASH RACK	S-1745	12-M	STORAGE BLDG
45	6-F	SEWAGE LIFT STATION	145	WAREHOUSE, GENERAL		345	ENLISTED SERVICE CLUB STOREHOUSE		545	DISPENSARY		S-1068	17-L	WASH RACK	S-1746	12-M	STORAGE BLDG
46	6-F	SEWAGE LIFT STATION	146	WAREHOUSE, GENERAL		346	ENLISTED SERVICE CLUB STOREHOUSE		546	DISPENSARY		S-1069	17-L	WASH RACK	S-1747	12-M	STORAGE BLDG
47	6-F	SEWAGE LIFT STATION	147	WAREHOUSE, GENERAL		347	ENLISTED SERVICE CLUB STOREHOUSE		547	DISPENSARY		S-1070	17-L	WASH RACK	S-1748	12-M	STORAGE BLDG
48	6-F	SEWAGE LIFT STATION	148	WAREHOUSE, GENERAL		348	ENLISTED SERVICE CLUB STOREHOUSE		548	DISPENSARY		S-1071	17-L	WASH RACK	S-1749	12-M	STORAGE BLDG
49	6-F	SEWAGE LIFT STATION	149	WAREHOUSE, GENERAL		349	ENLISTED SERVICE CLUB STOREHOUSE		549	DISPENSARY		S-1072	17-L	WASH RACK	S-1750	12-M	STORAGE BLDG
50	6-F	SEWAGE LIFT STATION	150	WAREHOUSE, GENERAL		350	ENLISTED SERVICE CLUB STOREHOUSE		550	DISPENSARY		S-1073	17-L	WASH RACK	S-1751	12-M	STORAGE BLDG
51	6-F	SEWAGE LIFT STATION	151	WAREHOUSE, GENERAL		351	ENLISTED SERVICE CLUB STOREHOUSE		551	DISPENSARY		S-1074	17-L	WASH RACK	S-1752	12-M	STORAGE BLDG
52	6-F	SEWAGE LIFT STATION	152	WAREHOUSE, GENERAL		352	ENLISTED SERVICE CLUB STOREHOUSE		552	DISPENSARY		S-1075	17-L	WASH RACK	S-1753	12-M	STORAGE BLDG
53	6-F	SEWAGE LIFT STATION	153	WAREHOUSE, GENERAL		353	ENLISTED SERVICE CLUB STOREHOUSE		553	DISPENSARY		S-1076	17-L	WASH RACK	S-1754	12-M	STORAGE BLDG
54	6-F	SEWAGE LIFT STATION	154	WAREHOUSE, GENERAL		354	ENLISTED SERVICE CLUB STOREHOUSE		554	DISPENSARY		S-1077	17-L	WASH RACK	S-1755	12-M	STORAGE BLDG
55	6-F	SEWAGE LIFT STATION	155	WAREHOUSE, GENERAL		355	ENLISTED SERVICE CLUB STOREHOUSE		555	DISPENSARY		S-1078	17-L	WASH RACK	S-1756	12-M	STORAGE BLDG
56	6-F	SEWAGE LIFT STATION	156	WAREHOUSE, GENERAL		356	ENLISTED SERVICE CLUB STOREHOUSE		556	DISPENSARY		S-1079	17-L	WASH RACK	S-1757	12-M	STORAGE BLDG
57	6-F	SEWAGE LIFT STATION	157	WAREHOUSE, GENERAL		357	ENLISTED SERVICE CLUB STOREHOUSE		557	DISPENSARY		S-1080	17-L	WASH RACK	S-1758	12-M	STORAGE BLDG
58	6-F	SEWAGE LIFT STATION	158	WAREHOUSE, GENERAL		358	ENLISTED SERVICE CLUB STOREHOUSE		558	DISPENSARY		S-1081	17-L	WASH RACK	S-1759	12-M	STORAGE BLDG
59	6-F	SEWAGE LIFT STATION	159	WAREHOUSE, GENERAL		359	ENLISTED SERVICE CLUB STOREHOUSE		559	DISPENSARY		S-1082	17-L	WASH RACK	S-1760	12-M	STORAGE BLDG
60	6-F	SEWAGE LIFT STATION	160	WAREHOUSE, GENERAL		360	ENLISTED SERVICE CLUB STOREHOUSE		560	DISPENSARY		S-1083	17-L	WASH RACK	S-1761	12-M	STORAGE BLDG
61	6-F	SEWAGE LIFT STATION	161	WAREHOUSE, GENERAL		361	ENLISTED SERVICE CLUB STOREHOUSE		561	DISPENSARY		S-1084	17-L	WASH RACK	S-1762	12-M	STORAGE BLDG
62	6-F	SEWAGE LIFT STATION	162	WAREHOUSE, GENERAL		362	ENLISTED SERVICE CLUB STOREHOUSE		562	DISPENSARY		S-1085	17-L	WASH RACK	S-1763	12-M	STORAGE BLDG
63	6-F	SEWAGE LIFT STATION	163	WAREHOUSE, GENERAL		363	ENLISTED SERVICE CLUB STOREHOUSE		563	DISPENSARY		S-1086	17-L	WASH RACK	S-1764	12-M	STORAGE BLDG
64	6-F	SEWAGE LIFT STATION	164	WAREHOUSE, GENERAL		364	ENLISTED SERVICE CLUB STOREHOUSE		564	DISPENSARY		S-1087	17-L	WASH RACK	S-1765	12-M	STORAGE BLDG
65	6-F	SEWAGE LIFT STATION	165	WAREHOUSE, GENERAL		365	ENLISTED SERVICE CLUB STOREHOUSE		565	DISPENSARY		S-1088	17-L	WASH RACK	S-1766	12-M	STORAGE BLDG
66	6-F	SEWAGE LIFT STATION	166	WAREHOUSE, GENERAL		366	ENLISTED SERVICE CLUB STOREHOUSE		566	DISPENSARY		S-1089	17-L	WASH RACK	S-1767	12-M	STORAGE BLDG
67	6-F	SEWAGE LIFT STATION	167	WAREHOUSE, GENERAL		367	ENLISTED SERVICE CLUB STOREHOUSE		567	DISPENSARY		S-1090	17-L	WASH RACK	S-1768	12-M	STORAGE BLDG
68	6-F	SEWAGE LIFT STATION	168	WAREHOUSE, GENERAL		368	ENLISTED SERVICE CLUB STOREHOUSE		568	DISPENSARY		S-1091	17-L	WASH RACK	S-1769	12-M	STORAGE BLDG
69	6-F	SEWAGE LIFT STATION	169	WAREHOUSE, GENERAL		369	ENLISTED SERVICE CLUB STOREHOUSE		569	DISPENSARY		S-1092	17-L	WASH RACK	S-1770	12-M	STORAGE BLDG
70	6-F	SEWAGE LIFT STATION	170	WAREHOUSE, GENERAL		370	ENLISTED SERVICE CLUB STOREHOUSE		570	DISPENSARY		S-1093	17-L	WASH RACK	S-1771	12-M	STORAGE BLDG
71	6-F	SEWAGE LIFT STATION	171	WAREHOUSE, GENERAL		371	ENLISTED SERVICE CLUB STOREHOUSE		571	DISPENSARY		S-1094	17-L	WASH RACK	S-1772	12-M	STORAGE BLDG
72	6-F	SEWAGE LIFT STATION	172	WAREHOUSE, GENERAL		372	ENLISTED SERVICE CLUB STOREHOUSE		572	DISPENSARY		S-1095	17-L	WASH RACK	S-1773	12-M	STORAGE BLDG
73	6-F	SEWAGE LIFT STATION	173	WAREHOUSE, GENERAL		373	ENLISTED SERVICE CLUB STOREHOUSE		573	DISPENSARY		S-1096	17-L	WASH RACK	S-1774	12-M	STORAGE BLDG
74	6-F	SEWAGE LIFT STATION	174	WAREHOUSE, GENERAL		374	ENLISTED SERVICE CLUB STOREHOUSE		574	DISPENSARY		S-1097	17-L	WASH RACK	S-1775	12-M	STORAGE BLDG
75	6-F	SEWAGE LIFT STATION	175	WAREHOUSE, GENERAL		375	ENLISTED SERVICE CLUB STOREHOUSE		575	DISPENSARY		S-1098	17-L	WASH RACK	S-1776	12-M	STORAGE BLDG
76	6-F	SEWAGE LIFT STATION	176	WAREHOUSE, GENERAL		376	ENLISTED SERVICE CLUB STOREHOUSE		576	DISPENSARY		S-1099	17-L	WASH RACK	S-1777	12-M	STORAGE BLDG
77	6-F	SEWAGE LIFT STATION	177	WAREHOUSE, GENERAL		377	ENLISTED SERVICE CLUB STOREHOUSE		577	DISPENSARY		S-1100	17-L	WASH RACK	S-1778	12-M	STORAGE BLDG
78	6-F	SEWAGE LIFT STATION	178	WAREHOUSE, GENERAL		378	ENLISTED SERVICE CLUB STOREHOUSE		578	DISPENSARY		S-1101	17-L	WASH RACK	S-1779	12-M	STORAGE BLDG
79	6-F	SEWAGE LIFT STATION	179	WAREHOUSE, GENERAL		379	ENLISTED SERVICE CLUB STOREHOUSE		579	DISPENSARY		S-1102	17-L	WASH RACK	S-1780	12-M	STORAGE BLDG
80	6-F	SEWAGE LIFT STATION	180	WAREHOUSE, GENERAL		380	ENLISTED SERVICE CLUB STOREHOUSE										

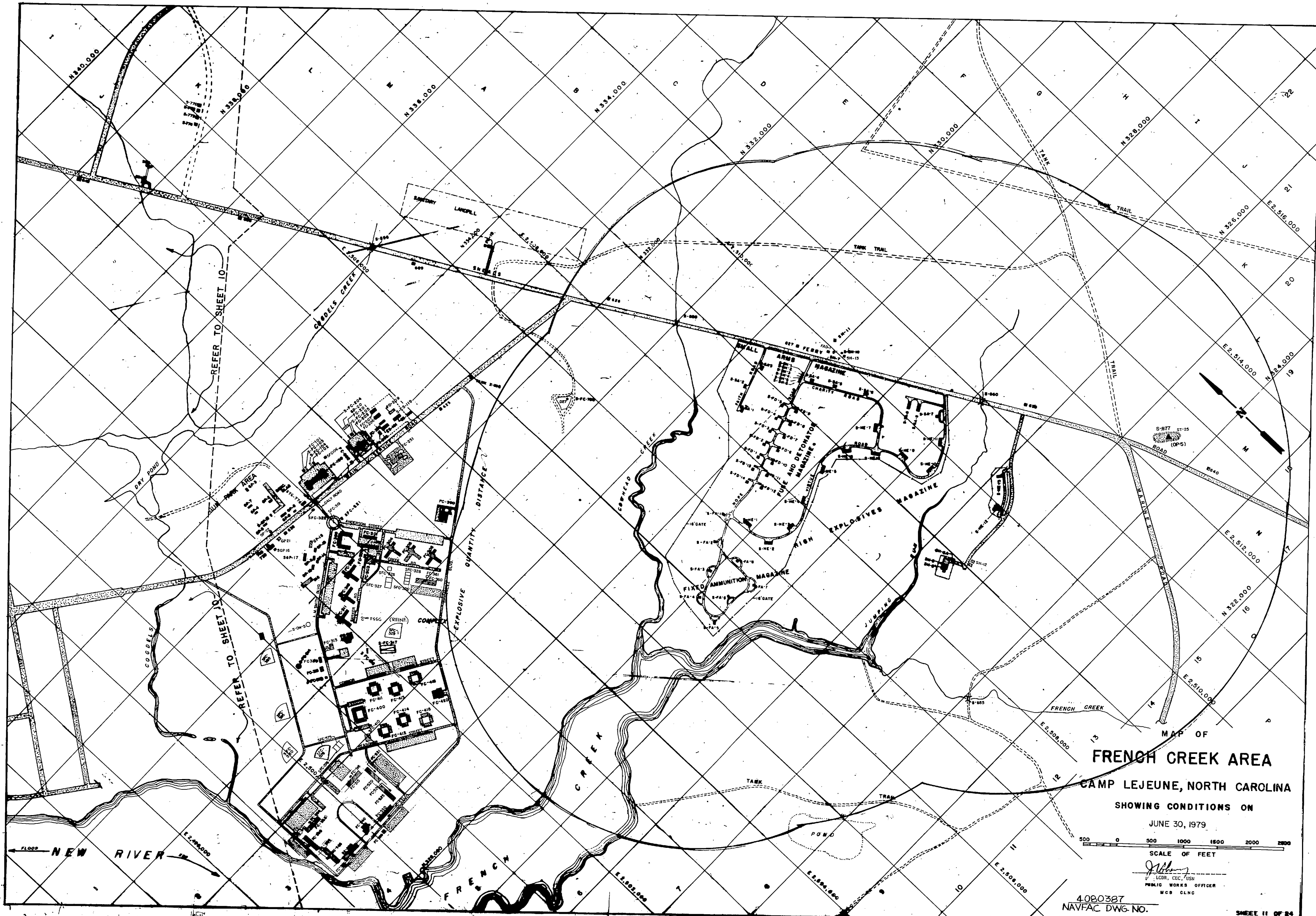

MAP OF
FRENCH CREEK AREA
 CAMP LEJEUNE, NORTH CAROLINA
 SHOWING CONDITIONS ON
 JUNE 30, 1979

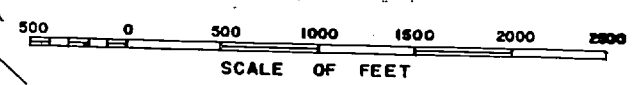

SCALE OF FEET
John
 LEJUNE, N.C. 28540
 PUBLIC WORKS OFFICER
 MCD CLNG

4080387
 NAVFAC DWG. NO.

SHEET 11 OF 24

FOR OFFICIAL USE ONLY CAMP LEJEUNE, NC



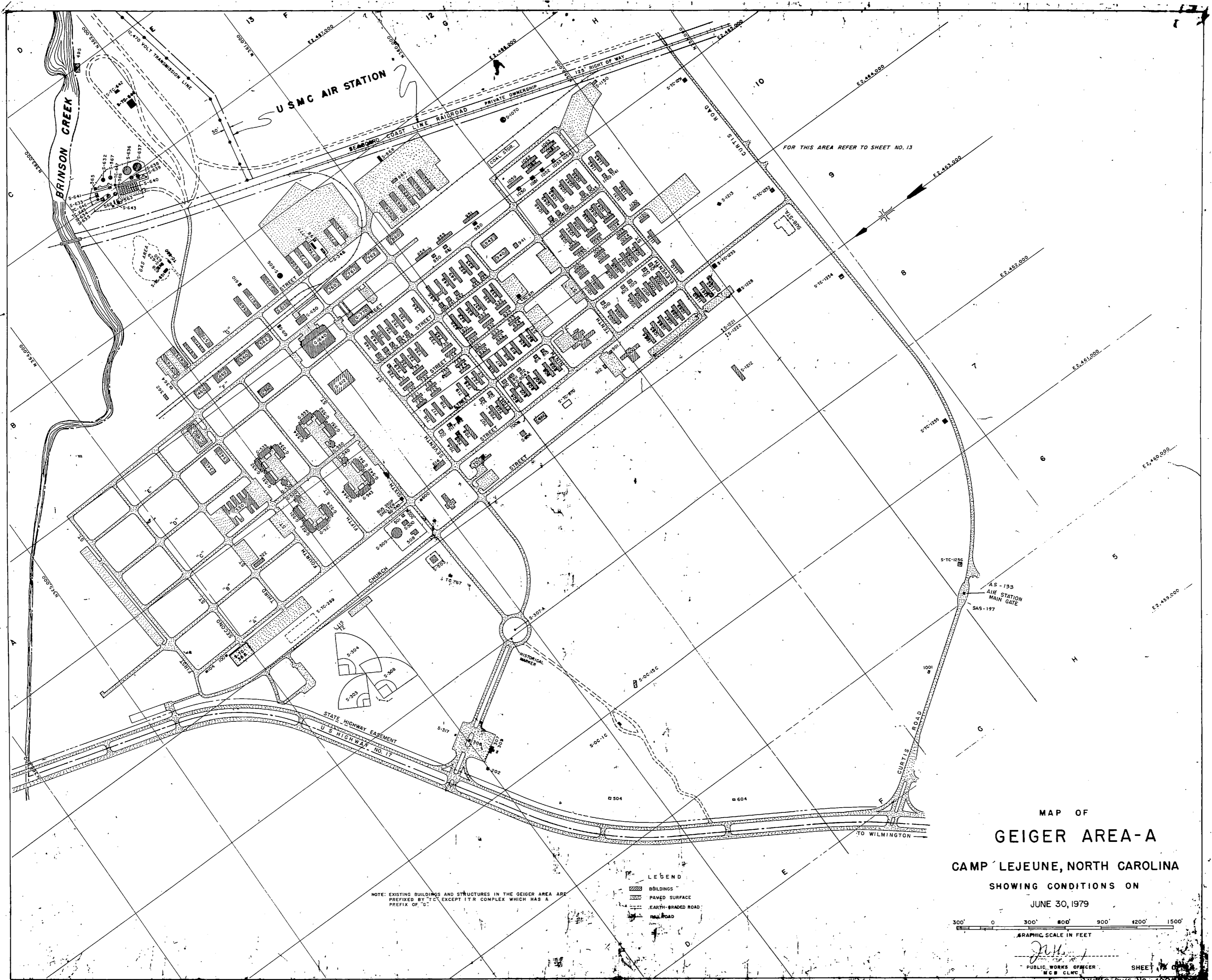

MAP OF
GEIGER AREA-A
 CAMP LEJEUNE, NORTH CAROLINA
 SHOWING CONDITIONS ON
 JUNE 30, 1979



J. H. [Signature]
 PUBLIC WORKS OFFICER
 MCB CLNC

NOTE: EXISTING BUILDINGS AND STRUCTURES IN THE GEIGER AREA ARE PREFIXED BY 'T' EXCEPT ITR COMPLEX WHICH HAS A PREFIX OF 'Q'.

- LEGEND
- BUILDINGS
 - PAVED SURFACE
 - EARTH-GRADED ROAD
 - RAILROAD

FOR OFFICIAL USE ONLY NAVPAC DWG. NO. 140001
 CAMP LEJEUNE, N.C.

NUMBER	LOCATION	USE	NUMBER	LOCATION	USE	NUMBER	LOCATION	USE	NUMBER	LOCATION	USE	NUMBER	LOCATION	USE	NUMBER	LOCATION	USE
TC-98	7-E	STORAGE	TC-700	9-E	PUMP HOUSE FOR DEEP WELL 'I'	TC-900	9-G	THEATER	TC-1110	9-G	BARRACKS	G-480	C-10	ARMORY & SMALL ARMS SHOP			
TC-100	9-B	PUMP HOUSE FOR DEEP WELL 'B'	TC-701	9-E	FIRE STATION	TC-901	9-F	PUMP HOUSE FOR DEEP WELL 'G'	TC-1119	9-G	BARRACKS	G-520	D-9	ADMIN.			
TC-104	9-B	" " " " " " " "	TC-702	9-E	ADMIN BLDG	TC-902	9-F	PARACHUTE SHOP	TC-1120	10-G	ADMIN BLDG	G-521	D-9	BARRACKS			
TC-150	9-B	MOVED TO 17R AMMO DUMP VERONA RD.	TC-703	9-E	BARRACKS	TC-903	9-F	FILLING STATION	TC-1130	10-G	SERVICE CLUB	G-522	D-9	"			
TC-174	"	" " " " " " " "	TC-704	9-E	"	TC-904	9-F	"	TC-1131	10-G	BARRACKS	G-523	D-9	"			
TC-178	"	" " " " " " " "	TC-705	9-E	"	TC-905	9-F	"	TC-1132	10-G	"	G-524	D-9	"			
TC-179	"	" " " " " " " "	TC-706	9-E	"	TC-906	9-F	"	TC-1140	10-G	TOILET	G-530	D-10	ADMIN.			
TC-180	"	" " " " " " " "	TC-707	9-E	"	TC-907	9-F	"	TC-1141	10-G	"	G-531	D-10	BARRACKS			
TC-185	"	" " " " " " " "	TC-708	9-E	"	TC-908	9-F	"	TC-1142	10-G	BARRACKS	G-532	C-10	"			
TC-201	"	" " " " " " " "	TC-709	9-E	"	TC-909	9-F	"	TC-1143	10-G	ACD/GEN INSTR BLDG	G-533	D-10	"			
TC-202	7-C	MOVED TO TRALEN PARK AREA	TC-710	9-E	TOILET	TC-910	9-F	ACD/GEN INSTR BLDG	TC-1160	9-G	BACHELOR OFFICERS QUARTERS	G-534	D-10	"			
TC-300	8-C	PUMP HOUSE FOR DEEP WELL 'J'	TC-711	9-E	"	TC-911	9-F	BARRACKS	TC-1161	9-G	"			"			
TC-301	8-C	" " " " " " " "	TC-712	9-E	"	TC-912	9-F	CMST VE MNT FAC	TC-1162	9-G	"			"			
TC-302	8-C	" " " " " " " "	TC-713	9-E	"	TC-913	9-F	"			"			"			
TC-303	8-C	" " " " " " " "	TC-714	9-E	"	TC-914	9-F	"			"			"			
TC-304	8-C	" " " " " " " "	TC-715	9-E	"	TC-915	9-F	"			"			"			
TC-305	8-C	" " " " " " " "	TC-716	9-E	BARRACKS	TC-916	9-F	"			"			"			
TC-306	8-C	" " " " " " " "	TC-717	9-E	"	TC-917	9-F	"			"			"			
TC-307	8-C	" " " " " " " "	TC-718	9-E	"	TC-918	9-F	"			"			"			
TC-308	8-C	" " " " " " " "	TC-719	9-E	"	TC-919	9-F	"			"			"			
TC-309	8-C	" " " " " " " "	TC-720	10-E	ARMORY	TC-920	10-F	ACD/GEN INSTR BLDG			"			"			
TC-310	8-C	" " " " " " " "	TC-721	10-E	"	TC-921	10-F	HEATING PLANT			"			"			
TC-311	8-C	" " " " " " " "	TC-722	10-E	"	TC-922	10-F	ACD/GEN INSTR BLDG			"			"			
TC-312	8-C	" " " " " " " "	TC-723	10-E	"	TC-923	10-F	TOILET			"			"			
TC-313	8-C	" " " " " " " "	TC-724	10-E	"	TC-924	10-F	BARRACKS			"			"			
TC-314	8-C	" " " " " " " "	TC-725	10-E	ST COV ORG/OTH	TC-925	10-F	"			"			"			
TC-315	8-C	" " " " " " " "	TC-726	10-E	ACD/GEN INSTR BLDG	TC-926	10-F	"			"			"			
TC-316	8-C	" " " " " " " "	TC-727	10-E	BARRACKS	TC-927	10-F	"			"			"			
TC-317	8-C	" " " " " " " "	TC-728	10-E	"	TC-928	10-F	"			"			"			
TC-318	8-C	" " " " " " " "	TC-729	10-E	"	TC-929	10-F	"			"			"			
TC-319	8-C	" " " " " " " "	TC-730	10-E	ST COV ORG/OTH	TC-930	10-F	"			"			"			
TC-320	8-C	" " " " " " " "	TC-731	10-E	"	TC-931	10-F	"			"			"			
TC-321	8-C	" " " " " " " "	TC-732	10-E	"	TC-932	10-F	"			"			"			
TC-322	8-C	" " " " " " " "	TC-733	10-E	"	TC-933	10-F	"			"			"			
TC-323	8-C	" " " " " " " "	TC-734	10-E	"	TC-934	10-F	"			"			"			
TC-324	8-C	" " " " " " " "	TC-735	10-E	"	TC-935	10-F	"			"			"			
TC-325	8-C	" " " " " " " "	TC-736	10-E	"	TC-936	10-F	"			"			"			
TC-326	8-C	" " " " " " " "	TC-737	10-E	"	TC-937	10-F	"			"			"			
TC-327	8-C	" " " " " " " "	TC-738	10-E	"	TC-938	10-F	"			"			"			
TC-328	8-C	" " " " " " " "	TC-739	10-E	"	TC-939	10-F	"			"			"			
TC-329	8-C	" " " " " " " "	TC-740	10-E	"	TC-940	10-F	"			"			"			
TC-330	8-C	" " " " " " " "	TC-741	10-E	"	TC-941	10-F	"			"			"			
TC-331	8-C	" " " " " " " "	TC-742	10-E	"	TC-942	10-F	"			"			"			
TC-332	8-C	" " " " " " " "	TC-743	10-E	"	TC-943	10-F	"			"			"			
TC-333	8-C	" " " " " " " "	TC-744	10-E	"	TC-944	10-F	"			"			"			
TC-334	8-C	" " " " " " " "	TC-745	10-E	"	TC-945	10-F	"			"			"			
TC-335	8-C	" " " " " " " "	TC-746	10-E	"	TC-946	10-F	"			"			"			
TC-336	8-C	" " " " " " " "	TC-747	10-E	"	TC-947	10-F	"			"			"			
TC-337	8-C	" " " " " " " "	TC-748	10-E	"	TC-948	10-F	"			"			"			
TC-338	8-C	" " " " " " " "	TC-749	10-E	"	TC-949	10-F	"			"			"			
TC-339	8-C	" " " " " " " "	TC-750	10-E	"	TC-950	10-F	"			"			"			
TC-340	8-C	" " " " " " " "	TC-751	10-E	"	TC-951	10-F	"			"			"			
TC-341	8-C	" " " " " " " "	TC-752	10-E	"	TC-952	10-F	"			"			"			
TC-342	8-C	" " " " " " " "	TC-753	10-E	"	TC-953	10-F	"			"			"			
TC-343	8-C	" " " " " " " "	TC-754	10-E	"	TC-954	10-F	"			"			"			
TC-344	8-C	" " " " " " " "	TC-755	10-E	"	TC-955	10-F	"			"			"			
TC-345	8-C	" " " " " " " "	TC-756	10-E	"	TC-956	10-F	"			"			"			
TC-346	8-C	" " " " " " " "	TC-757	10-E	"	TC-957	10-F	"			"			"			
TC-347	8-C	" " " " " " " "	TC-758	10-E	"	TC-958	10-F	"			"			"			
TC-348	8-C	" " " " " " " "	TC-759	10-E	"	TC-959	10-F	"			"			"			
TC-349	8-C	" " " " " " " "	TC-760	10-E	"	TC-960	10-F	"			"			"			
TC-350	8-C	" " " " " " " "	TC-761	10-E	"	TC-961	10-F	"			"			"			
TC-351	8-C	" " " " " " " "	TC-762	10-E	"	TC-962	10-F	"			"			"			
TC-352	8-C	" " " " " " " "	TC-763	10-E	"	TC-963	10-F	"			"			"			
TC-353	8-C	" " " " " " " "	TC-764	10-E	"	TC-964	10-F	"			"			"			
TC-354	8-C	" " " " " " " "	TC-765	10-E	"	TC-965	10-F	"			"			"			
TC-355	8-C	" " " " " " " "	TC-766	10-E	"	TC-966	10-F	"			"			"			
TC-356	8-C	" " " " " " " "	TC-767	10-E	"	TC-967	10-F	"			"			"			
TC-357	8-C	" " " " " " " "	TC-768	10-E	"	TC-968	10-F	"			"			"			
TC-358	8-C	" " " " " " " "	TC-769	10-E	"	TC-969	10-F	"			"			"			
TC-359	8-C	" " " " " " " "	TC-770	10-E	"	TC-970	10-F	"			"			"			
TC-360	8-C	" " " " " " " "	TC-771	10-E	"	TC-971	10-F	"			"			"			
TC-361	8-C	" " " " " " " "	TC-772	10-E	"	TC-972	10-F	"			"			"			
TC-362	8-C	" " " " " " " "	TC-773	10-E	"	TC-973	10-F	"			"			"			
TC-363	8-C	" " " " " " " "	TC-774	10-E	"	TC-974	10-F	"			"			"			
TC-364	8-C	" " " " " " " "	TC-775	10-E	"	TC-975	10-F	"			"			"			
TC-365	8-C	" " " " " " " "	TC-776	10-E	"	TC-976	10-F	"			"			"			
TC-366	8-C	" " " " " " " "	TC-777	10-E	"	TC-977	10-F	"			"			"			
TC-367	8-C	" " " " " " " "	TC-778	10-E	"	TC-978	10-F	"			"			"			
TC-368	8-C	" " " " " " " "	TC-779	10-E	"	TC-979	10-F	"			"			"			
TC-369	8-C	" " " " " " " "	TC-780	10-E	"	TC-980	10-F	"			"			"			
TC-370	8-C	" " " " " " " "	TC-781	10-E	"	TC-981	10-F	"			"			"			
TC-371	8-C	" " " " " " " "	TC-782	10-E	"	TC-982	10-F	"			"			"			
TC-372	8-C	" " " " " " " "	TC-783	10-E	"	TC-983	10-F	"			"			"			
TC-373	8-C	" " " " " " " "	TC-784	10-E	"	TC-984	10-F	"			"			"			
TC-374	8-C	" " " " " " " "	TC-785	10-E	"	TC-985	10-F	"			"			"			
TC-375	8-C	" " " " " " " "	TC-786	10-E	"	TC-986</											

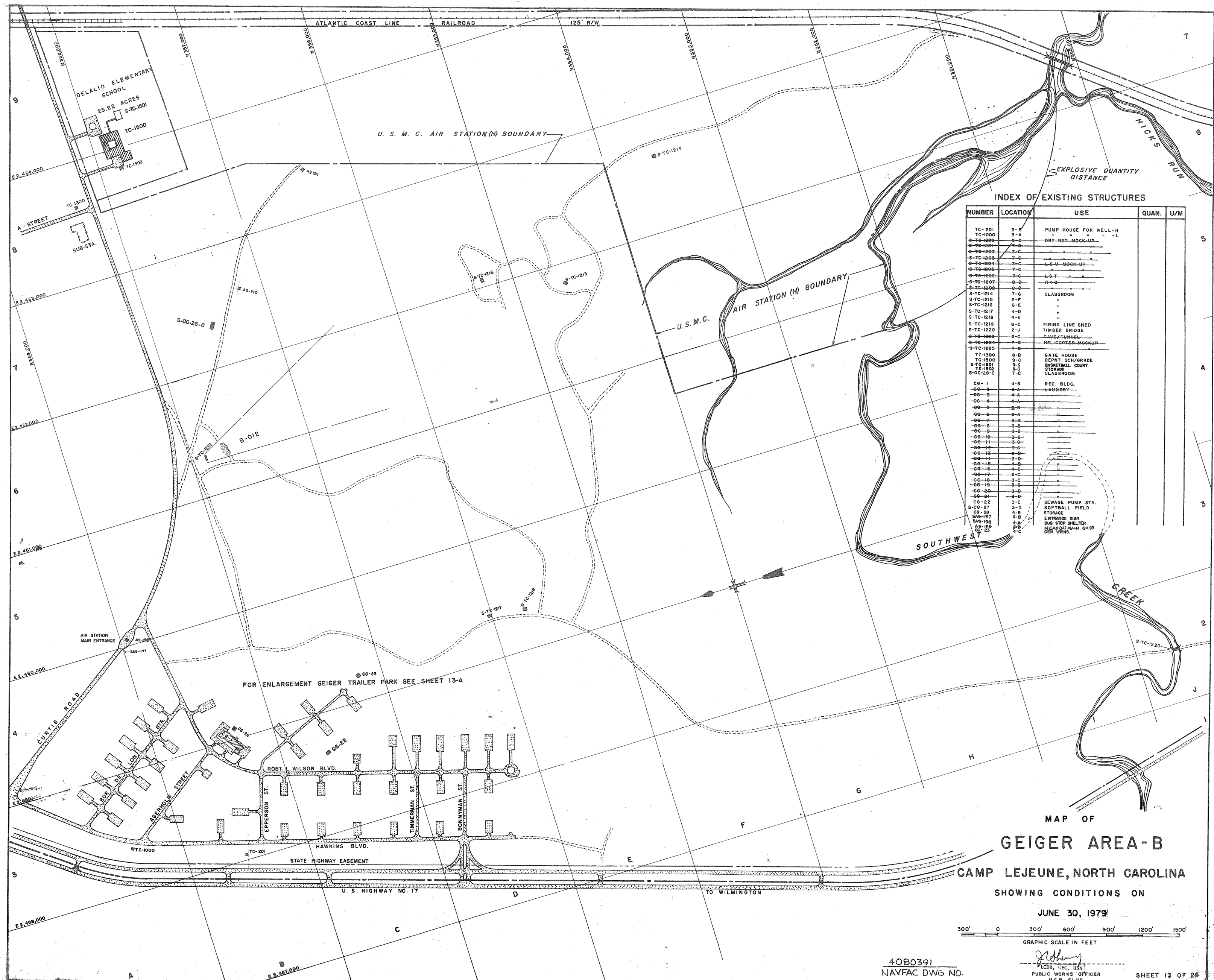

INDEX OF EXISTING STRUCTURES

NUMBER	LOCATION	USE	QUAN.	U/M
TC-201	3-B	PUMP HOUSE FOR WELL-H		
TC-1000	3-A	"		
S-TC-1000	6-C	DRY-NET-MOCK-UP		
S-TC-1002	7-C	"		
S-TC-1003	7-C	"		
S-TC-1004	7-C	L-S-U-MOCK-UP		
S-TC-1005	7-C	"		
S-TC-1006	7-C	"		
S-TC-1007	6-B	R-S		
S-TC-1008	6-B	"		
S-TC-1214	7-0	CLASSROOM		
S-TC-1215	6-F	"		
S-TC-1216	6-E	"		
S-TC-1217	4-D	"		
S-TC-1218	4-E	"		
S-TC-1219	6-C	FIRING LINE SHED		
S-TC-1220	2-J	TIMBER BRIDGE		
S-TC-1009	6-C	CAVE/TUNNEL		
S-TC-1004	7-C	HELICOPTER-MOCK-UP		
S-TC-1005	7-C	"		
TC-1300	8-B	GATE HOUSE		
TC-1500	9-C	DEPT. SOUVENIR		
S-TC-1501	9-C	BASKETBALL COURT		
TC-1502	8-C	STORAGE		
S-OC-28-C	7-C	CLASSROOM		
CG-1	4-B	REC. BLDG.		
CG-2	3-A	LAUNDRY		
CG-3	4-A	"		
CG-4	4-A	"		
CG-5	3-B	"		
CG-6	3-A	"		
CG-7	3-B	"		
CG-8	3-B	"		
CG-9	3-B	"		
CG-10	3-B	"		
CG-11	3-B	"		
CG-12	3-B	"		
CG-13	3-B	"		
CG-14	3-B	"		
CG-15	3-B	"		
CG-16	3-B	"		
CG-17	3-C	"		
CG-18	3-C	"		
CG-19	3-C	"		
CG-20	3-D	"		
CG-21	3-D	"		
CG-22	3-C	SEWAGE PUMP STA.		
S-OC-27	3-D	SOFTBALL FIELD		
CG-28	4-B	STORAGE		
SAM-197	4-B	ENTRANCE BLDG.		
SAM-198	4-B	BUS STOP SHELTER		
AS-159	6-B	MCCASO MAIN GATE		
AS-160	6-B	GEN. WHRS.		

MAP OF
GEIGER AREA-B
CAMP LEJEUNE, NORTH CAROLINA
 SHOWING CONDITIONS ON
JUNE 30, 1979

300' 0 300' 600' 900' 1200' 1500'
 GRAPHIC SCALE IN FEET

4080391
 NAVFAC DWG NO.

[Signature]
 PUBLIC WORKS OFFICER
 MCB CLMC

SHEET 13 OF 26
CAMP LEJEUNE, N.C.

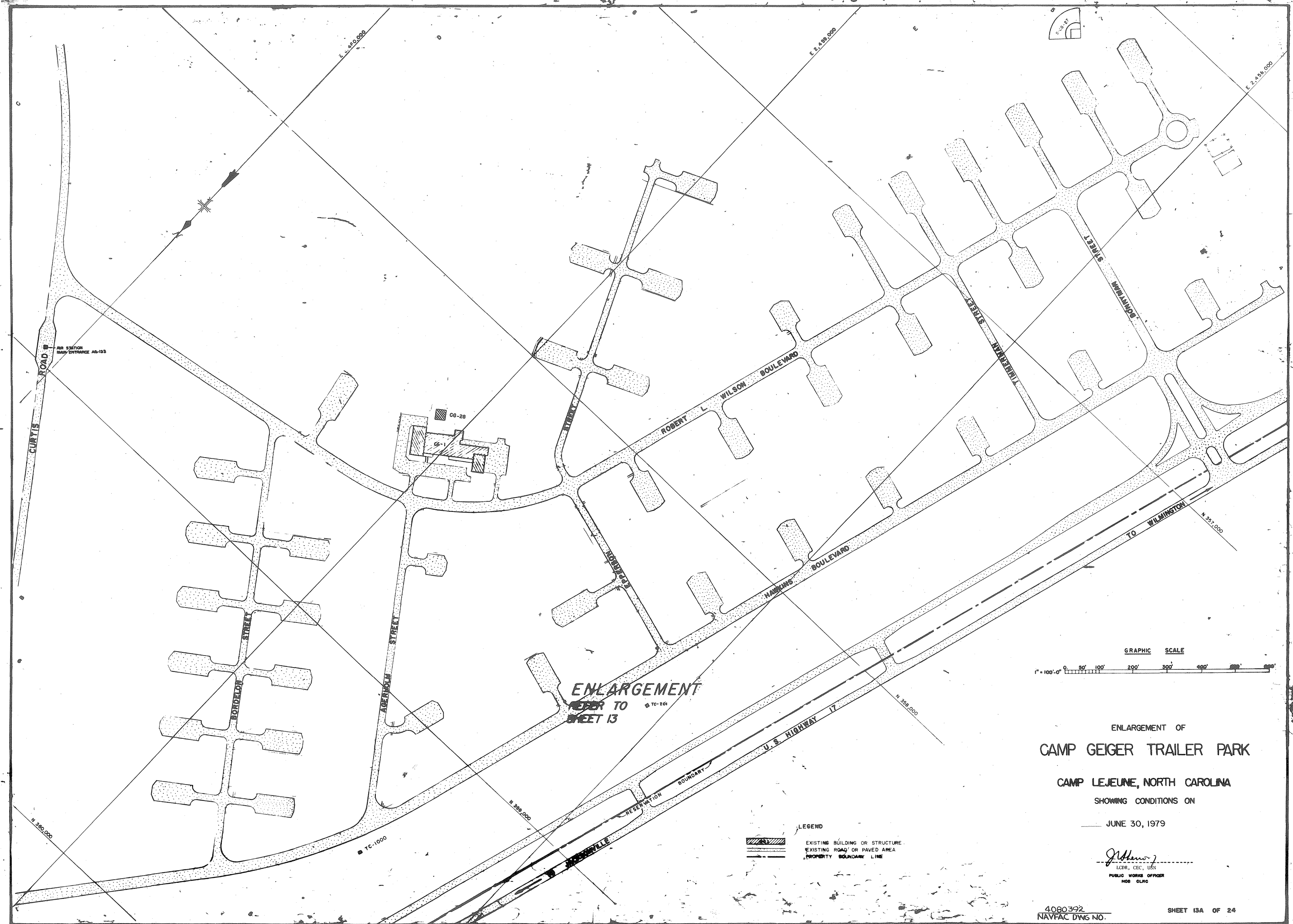

ENLARGEMENT
 REFER TO
 SHEET 13

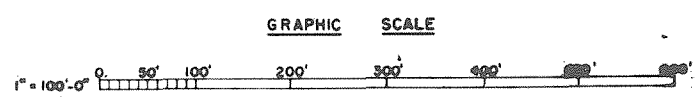

ENLARGEMENT OF
 CAMP GEIGER TRAILER PARK
 CAMP LEJEUNE, NORTH CAROLINA
 SHOWING CONDITIONS ON
 JUNE 30, 1979

LEGEND
 [Symbol] EXISTING BUILDING OR STRUCTURE
 [Symbol] EXISTING ROAD OR PAVED AREA
 [Symbol] PROPERTY BOUNDARY LINE

J. Adams
 LDR., CEC, USN
 PUBLIC WORKS OFFICER
 HOB 6116

4080392
 NAVFAC DWG NO.

SHEET 13A OF 24

FOR OFFICIAL USE ONLY

CAMP LEJEUNE, N.C.

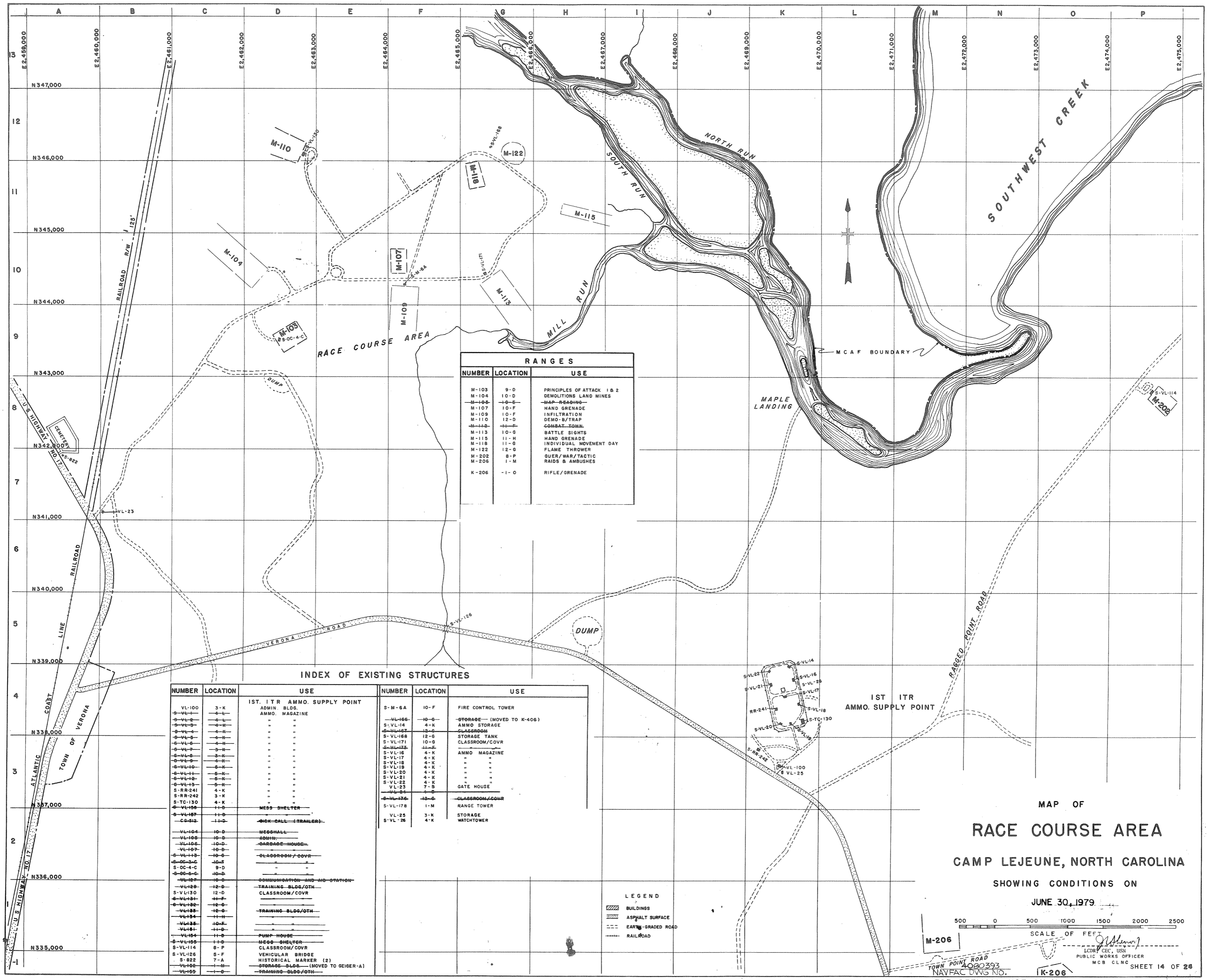

RANGES		
NUMBER	LOCATION	USE
M-103	9-D	PRINCIPLES OF ATTACK 1 & 2
M-104	10-D	DEMOLITIONS LAND MINES
M-105	10-E	HAND GRENADE
M-107	10-F	HAND GRENADE
M-108	10-F	INFILTRATION
M-110	12-D	DEMO-B/TRAP
M-112	11-G	COMBAT ZONE
M-113	10-G	BATTLE SIGHTS
M-115	11-H	HAND GRENADE
M-118	11-G	INDIVIDUAL MOVEMENT DAY
M-122	12-G	FLAME THROWER
M-202	8-P	SUER/WAR/TACTIC
M-205	11-M	RAIDS & AMBUSHES
K-206	11-O	RIFLE/GRENADE

INDEX OF EXISTING STRUCTURES					
NUMBER	LOCATION	USE	NUMBER	LOCATION	USE
VL-100	3-K	IST. ITR AMMO. SUPPLY POINT	S-M-6A	10-F	FIRE CONTROL TOWER
VL-101	4-L	ADMIN. BLDG.	VL-166	10-G	STORAGE (MOVED TO K-206)
VL-102	4-L	AMMO. MAGAZINE	S-VL-14	4-K	AMMO STORAGE
VL-103	4-L	"	S-M-162	10-G	CLASSROOM
VL-104	4-L	"	S-VL-168	12-G	STORAGE TANK
VL-105	4-L	"	S-VL-171	10-G	CLASSROOM/COVR
VL-106	4-L	"	S-M-172	11-G	CLASSROOM
VL-107	4-L	"	S-VL-18	4-K	AMMO MAGAZINE
VL-108	4-L	"	S-VL-17	4-K	"
VL-109	4-L	"	S-VL-18	4-K	"
VL-110	4-L	"	S-VL-19	4-K	"
VL-111	4-L	"	S-VL-20	4-K	"
VL-112	4-L	"	S-VL-21	4-K	"
VL-113	4-L	"	S-VL-22	4-K	"
S-RR-241	4-K	"	VL-23	7-B	GATE HOUSE
S-RR-242	3-K	"	VL-24	4-K	"
S-TC-130	4-K	"	S-VL-176	1-M	RANGE TOWER
S-VL-156	11-D	MESS SHELTER	VL-25	3-K	STORAGE
S-VL-157	11-D	"	S-VL-26	4-K	WATCHTOWER
CG-519	11-D	MESS-HALL (TRAILER)			
VL-104	10-D	MESS-HALL			
VL-105	10-D	COOK-HOUSE			
VL-106	10-D	GARAGE-HOUSE			
VL-107	10-D	"			
VL-108	10-D	CLASSROOM/COVR			
OC-3-C	10-E	"			
S-OC-4-C	9-D	"			
S-OC-5-C	10-D	"			
VL-107	10-D	COMMUNICATION AND HQ STATION			
VL-109	12-D	TRAINING BLDG/OTH			
S-VL-130	12-D	CLASSROOM/COVR			
VL-181	10-E	"			
S-VL-190	10-G	TRAINING BLDG/OTH			
VL-182	10-E	"			
VL-183	10-E	"			
VL-184	10-E	"			
VL-185	10-E	"			
VL-186	10-E	"			
S-VL-114	8-P	CLASSROOM/COVR			
S-VL-116	5-F	VEHICULAR BRIDGE			
S-822	7-A	HISTORICAL MARKER (2)			
VL-102	4-L	STORAGE-BLDG (MOVED TO GEIGER-A)			
VL-105	4-L	TRAINING-BLDG/COVR			

MAP OF
RACE COURSE AREA
 CAMP LEJEUNE, NORTH CAROLINA
 SHOWING CONDITIONS ON
 JUNE 30, 1979

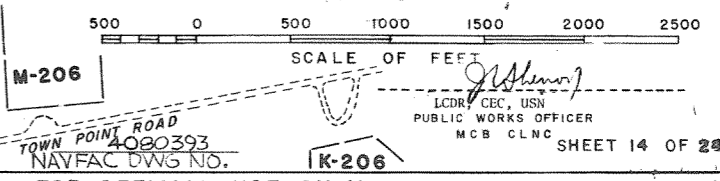

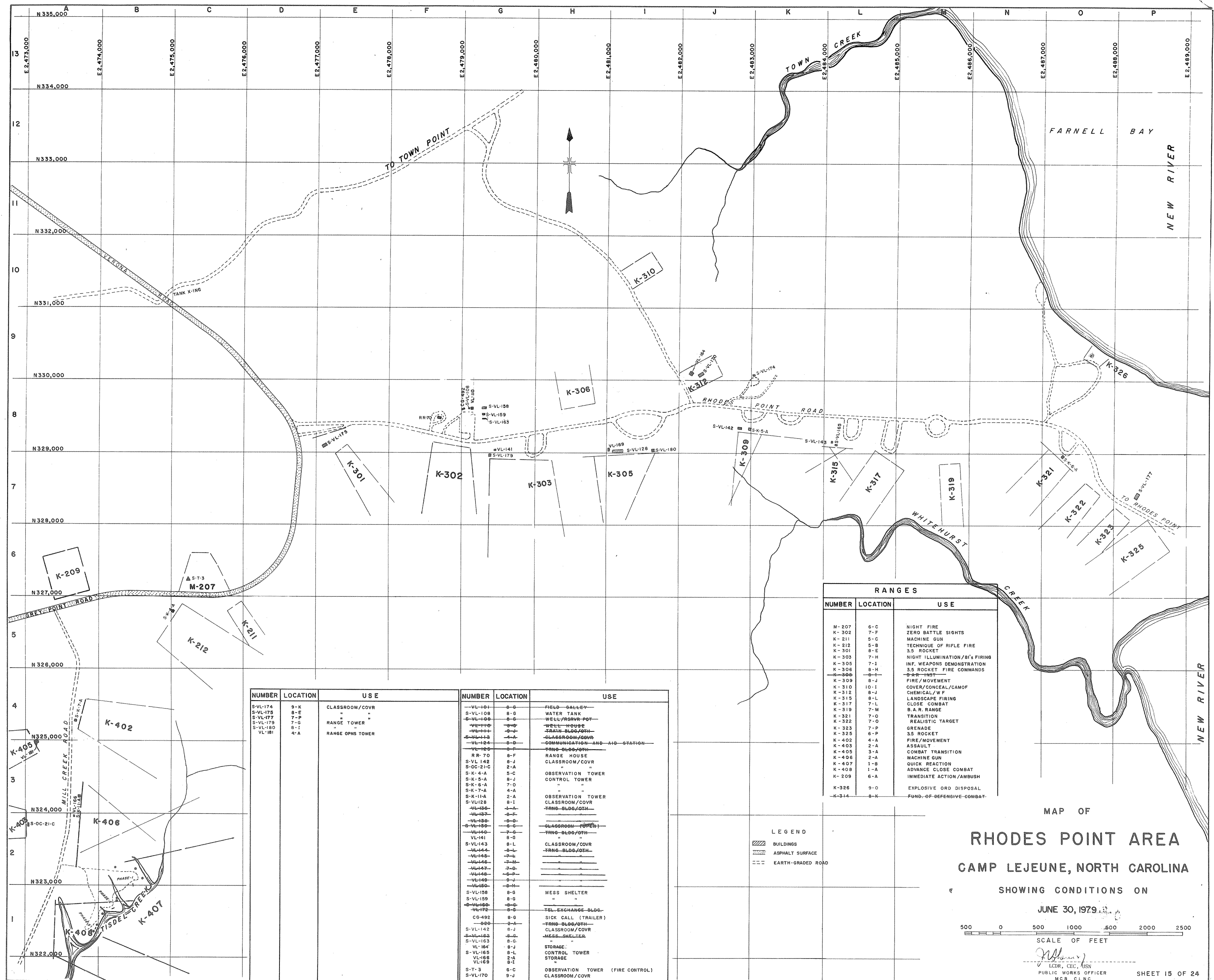

RANGES		
NUMBER	LOCATION	USE
M-207	6-C	NIGHT FIRE
K-302	7-F	ZERO BATTLE SIGHTS
K-211	5-C	MACHINE GUN
K-212	5-B	TECHNIQUE OF RIFLE FIRE
K-301	8-E	3.5 ROCKET
K-303	7-H	NIGHT ILLUMINATION/INF. FIRING
K-305	7-I	INF. WEAPONS DEMONSTRATION
K-306	8-H	3.5 ROCKET FIRE COMMANDS
K-308	8-I	INF. WEAPONS DEMONSTRATION
K-309	8-J	FIRE/MOVEMENT
K-310	10-I	COVER/CONCEAL/CAMOF
K-312	8-A	CHEMICAL/W/F
K-315	8-L	LANDSCAPE FIRING
K-317	7-L	CLOSE COMBAT
K-319	7-M	B.A.R. RANGE
K-321	7-O	TRANSITION
K-322	7-O	REALISTIC TARGET
K-323	7-P	GRENADE
K-325	6-P	3.5 ROCKET
K-402	4-A	FIRE/MOVEMENT
K-403	2-A	ASSAULT
K-405	3-A	COMBAT TRANSITION
K-406	2-A	MACHINE GUN
K-407	1-B	QUICK REACTION
K-408	1-A	ADVANCE CLOSE COMBAT
K-209	6-A	IMMEDIATE ACTION/AMBUSH
K-326	9-O	EXPLOSIVE ORD DISPOSAL
K-314	8-K	FUND-OF-DEFENSIVE-COMBAT

NUMBER	LOCATION	USE	NUMBER	LOCATION	USE
S-VL-174	9-K	CLASSROOM/COVR	-VL-101	8-G	FIELD-GALLEY
S-VL-175	8-E	" "	S-VL-108	8-G	WATER TANK
S-VL-177	7-P	" "	S-VL-106	8-G	WELL/HOUSE-POY
S-VL-178	7-G	RANGE TOWER	-VL-110	8-G	WELL-HOUSE
S-VL-180	8-I	" "	-VL-111	8-G	MESS-BLDG/GEN
VL-181	4-A	RANGE OPNS TOWER	-VL-112	8-G	CLASSROOM/COVR
			-VL-124	8-D	COMMUNICATION-AND-AID-STATION
			-VL-125	8-F	FRNG-BLDG/GEN
			S-R-70	8-F	RANGE HOUSE
			S-VL-142	8-J	CLASSROOM/COVR
			S-OC-21-C	2-A	OBSERVATION TOWER
			S-K-4-A	5-C	OBSERVATION TOWER
			S-K-5-A	8-J	CONTROL TOWER
			S-K-6-A	7-D	" "
			S-K-7-A	4-A	" "
			S-K-11-A	2-A	OBSERVATION TOWER
			S-VL-118	8-I	CLASSROOM/COVR
			-VL-126	8-G	FRNG-BLDG/COVR
			-VL-127	8-F	" "
			-VL-128	8-G	CLASSROOM/COVR
			-VL-129	8-G	FRNG-BLDG/COVR
			VL-141	8-O	CLASSROOM/COVR
			S-VL-143	8-L	CLASSROOM/COVR
			-VL-144	8-L	FRNG-BLDG/COVR
			-VL-145	8-L	" "
			-VL-146	8-L	" "
			-VL-147	8-L	" "
			-VL-148	8-L	" "
			-VL-149	8-J	" "
			-VL-150	8-M	" "
			S-VL-158	8-G	MESS SHELTER
			S-VL-159	8-G	" "
			-VL-160	8-G	TEL-EXCHANGE-BLDG
			-VL-161	8-G	" "
			CG-492	8-G	SICK CALL (TRAILER)
			-OC-21-A	2-A	FRNG-BLDG/GEN
			S-VL-142	8-J	CLASSROOM/COVR
			-VL-162	8-G	MESS-SHELTER
			S-VL-163	8-G	" "
			S-VL-164	8-J	STORAGE
			S-VL-165	8-L	CONTROL TOWER
			VL-166	2-A	STORAGE
			VL-168	8-I	" "
			S-T-3	8-C	OBSERVATION TOWER (FIRE CONTROL)
			S-VL-170	9-J	CLASSROOM/COVR

LEGEND
 [Symbol] BUILDINGS
 [Symbol] ASPHALT SURFACE
 [Symbol] EARTH-GRADED ROAD

MAP OF
RHODES POINT AREA
CAMP LEJEUNE, NORTH CAROLINA
 SHOWING CONDITIONS ON
JUNE 30, 1979
 SCALE OF FEET
 500 0 500 1000 1500 2000 2500
 Lcdr. CEC, USN
 PUBLIC WORKS OFFICER
 MCB CLNC
 SHEET 15 OF 24

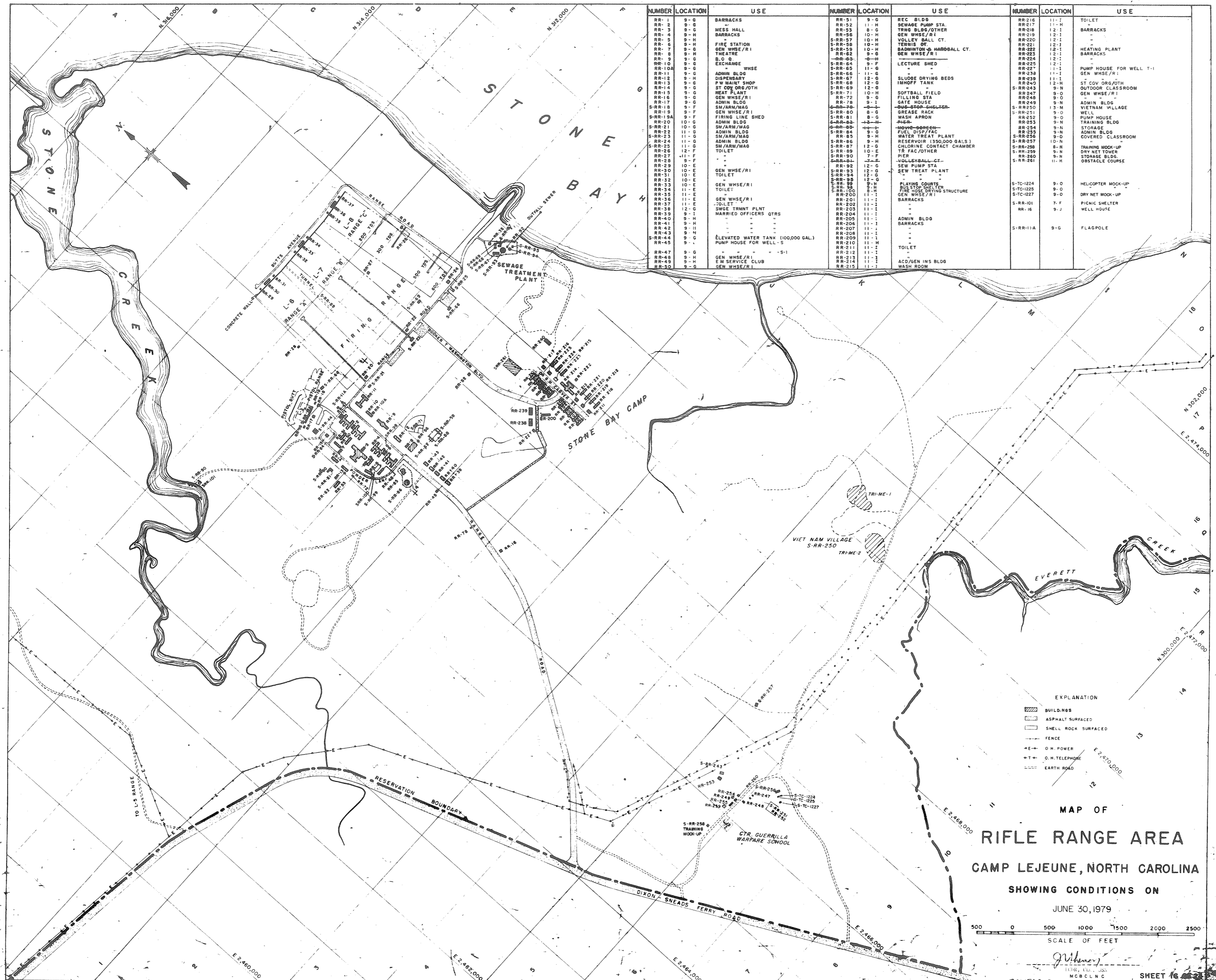

NUMBER	LOCATION	USE	NUMBER	LOCATION	USE	NUMBER	LOCATION	USE
RR-1	9-G	BARRACKS	RR-51	9-G	REC BLDG	RR-216	11-1	TOILET
RR-2	9-G	BARRACKS	RR-52	11-H	SEWAGE PUMP STA	RR-217	11-N	BARRACKS
RR-3	9-G	BARRACKS	RR-53	8-G	TRNG BLDG/OTHER	RR-218	12-1	BARRACKS
RR-4	9-H	BARRACKS	RR-54	10-H	GEN WHSE/R/I	RR-219	12-2	BARRACKS
RR-5	9-H	BARRACKS	S-RR-57	10-H	VOLLEY BALL CT.	RR-220	12-2	BARRACKS
RR-6	9-H	FIRE STATION	S-RR-58	10-H	TENNIS OF	RR-221	12-2	HEATING PLANT
RR-7	9-G	GEN WHSE/R/I	S-RR-59	10-H	BADMINTON, HANDBALL CT.	RR-222	12-2	BARRACKS
RR-8	9-H	THEATRE	RR-62	9-G	GEN WHSE/R/I	RR-223	12-1	BARRACKS
RR-9	9-G	B.O.	S-RR-63	9-G	LECTURE SHED	RR-224	12-1	BARRACKS
RR-10	9-G	EXCHANGE	S-RR-64	9-F	LECTURE SHED	RR-225	12-1	BARRACKS
RR-10A	9-G	B.O.	S-RR-65	11-G	LECTURE SHED	RR-226	12-1	BARRACKS
RR-11	9-G	ADMIN BLDG	S-RR-66	11-G	LECTURE SHED	RR-227	12-1	BARRACKS
RR-12	9-H	DISPENSARY	S-RR-67	12-G	SLUDGE DRYING BEDS	RR-228	11-1	PUMP HOUSE FOR WELL T-1
RR-13	9-G	P.W. MAINY SHOP	S-RR-68	12-G	IMHOFF TANK	RR-229	12-M	GEN WHSE/R/I
RR-14	9-G	ST COY ORG/OTH	S-RR-69	12-G	IMHOFF TANK	S-RR-243	9-N	ST COV ORG/OTH
RR-15	9-G	HEAT PLANT	S-RR-71	10-H	SOFTBALL FIELD	S-RR-247	9-N	OUTDOOR CLASSROOM
RR-16	9-G	GEN WHSE/R/I	RR-72	9-G	FILLING STA	RR-248	9-G	GEN WHSE/R/I
RR-17	9-G	ADMIN BLDG	RR-78	9-1	GATE HOUSE	RR-249	9-N	ADMIN BLDG
S-RR-18	9-F	SM/ARM/MAG	S-RR-79	9-1	GATE HOUSE	S-RR-250	13-M	VIETNAM VILLAGE
S-RR-19	9-F	GEN WHSE/R/I	S-RR-80	8-G	GREASE RACK	S-RR-251	9-G	WELL
S-RR-19A	9-F	FIRING LINE SHED	S-RR-81	8-G	WASH APRON	RR-252	9-G	PUMP HOUSE
RR-20	10-G	ADMIN BLDG	S-RR-82	9-G	JAGS	RR-253	9-N	TRAINING BLDG
S-RR-21	10-G	SM/ARM/MAG	S-RR-83	9-G	MOVIE SCREEN	RR-254	9-N	STORAGE
RR-22	11-G	ADMIN BLDG	S-RR-84	9-G	FUEL DISP/FAC	RR-255	9-N	ADMIN BLDG
S-RR-23	11-G	SM/ARM/MAG	S-RR-85	9-M	WATER TREAT PLANT	S-RR-256	9-G	COVERED CLASSROOM
RR-24	11-G	ADMIN BLDG	S-RR-86	9-H	RESERVOIR (150,000 GALS)	S-RR-257	10-N	TRAINING MOCK-UP
RR-25	11-G	SM/ARM/MAG	S-RR-87	12-G	CHLORINE CONTACT CHAMBER	S-RR-258	8-N	DRY NET TOWER
RR-26	11-F	TOILET	S-RR-89	10-E	TR FAC/OTHER	RR-259	9-N	STORAGE BLDG
RR-27	11-F	TOILET	S-RR-90	7-F	PIER	RR-260	9-N	OBSTACLE COURSE
RR-28	9-F	TOILET	S-RR-91	7-F	PIER	S-RR-261	11-H	OBSTACLE COURSE
RR-29	10-E	GEN WHSE/R/I	S-RR-92	12-G	NEW PUMP STA			
RR-30	10-E	TOILET	S-RR-93	12-G	NEW TREAT PLANT			
RR-31	10-E	TOILET	S-RR-94	12-G	NEW TREAT PLANT			
RR-32	10-E	GEN WHSE/R/I	S-RR-95	12-G	NEW TREAT PLANT			
RR-33	10-E	TOILET	S-RR-96	9-N	PLAYING COURTS	S-TC-124	9-G	HELICOPTER MOCK-UP
RR-34	11-E	TOILET	S-RR-97	9-N	PLAYING COURTS	S-TC-125	9-G	DRY NET MOCK-UP
RR-35	11-E	GEN WHSE/R/I	RR-100	11-1	REST ROOM	S-RR-101	7-F	PICNIC SHELTER
RR-36	11-E	TOILET	RR-200	11-1	REST ROOM	RR-16	9-2	WELL HOUSE
RR-37	11-E	TOILET	RR-201	11-1	REST ROOM			
RR-38	12-G	SINGLE TENMT PLNT	RR-202	11-1	REST ROOM			
RR-39	9-1	MARRIED OFFICERS QTRS	RR-203	11-1	REST ROOM			
RR-40	9-H	"	RR-204	11-1	REST ROOM			
RR-41	9-H	"	RR-205	11-1	REST ROOM			
RR-42	9-H	"	RR-206	11-1	REST ROOM			
RR-43	9-H	"	RR-207	11-1	REST ROOM			
S-RR-44	9-G	ELEVATED WATER TANK (100,000 GALL)	RR-208	11-1	REST ROOM	S-RR-11A	9-G	FLAGPOLE
RR-45	9-G	PUMP HOUSE FOR WELL-5	RR-209	11-1	REST ROOM			
RR-47	9-G	"	RR-210	11-1	REST ROOM			
RR-48	9-H	GEN WHSE/R/I	RR-211	11-1	REST ROOM			
RR-49	9-H	GEN WHSE/R/I	RR-212	11-1	REST ROOM			
RR-50	9-G	GEN WHSE/R/I	RR-213	11-1	REST ROOM			
			RR-214	11-1	REST ROOM			
			RR-215	11-1	REST ROOM			

- EXPLANATION
- ▨ BUILDINGS
 - ▤ ASPHALT SURFACED
 - ▥ SHELL ROCK SURFACED
 - FENCE
 - D.W. POWER
 - T — O.N. TELEPHONE
 - EARTH ROAD

MAP OF
RIFLE RANGE AREA
 CAMP LEJEUNE, NORTH CAROLINA
 SHOWING CONDITIONS ON
 JUNE 30, 1979

SCALE OF FEET
 0 500 1000 1500 2000 2500

NAVFAC DWG. NO. 4080395

FOR OFFICIAL USE ONLY

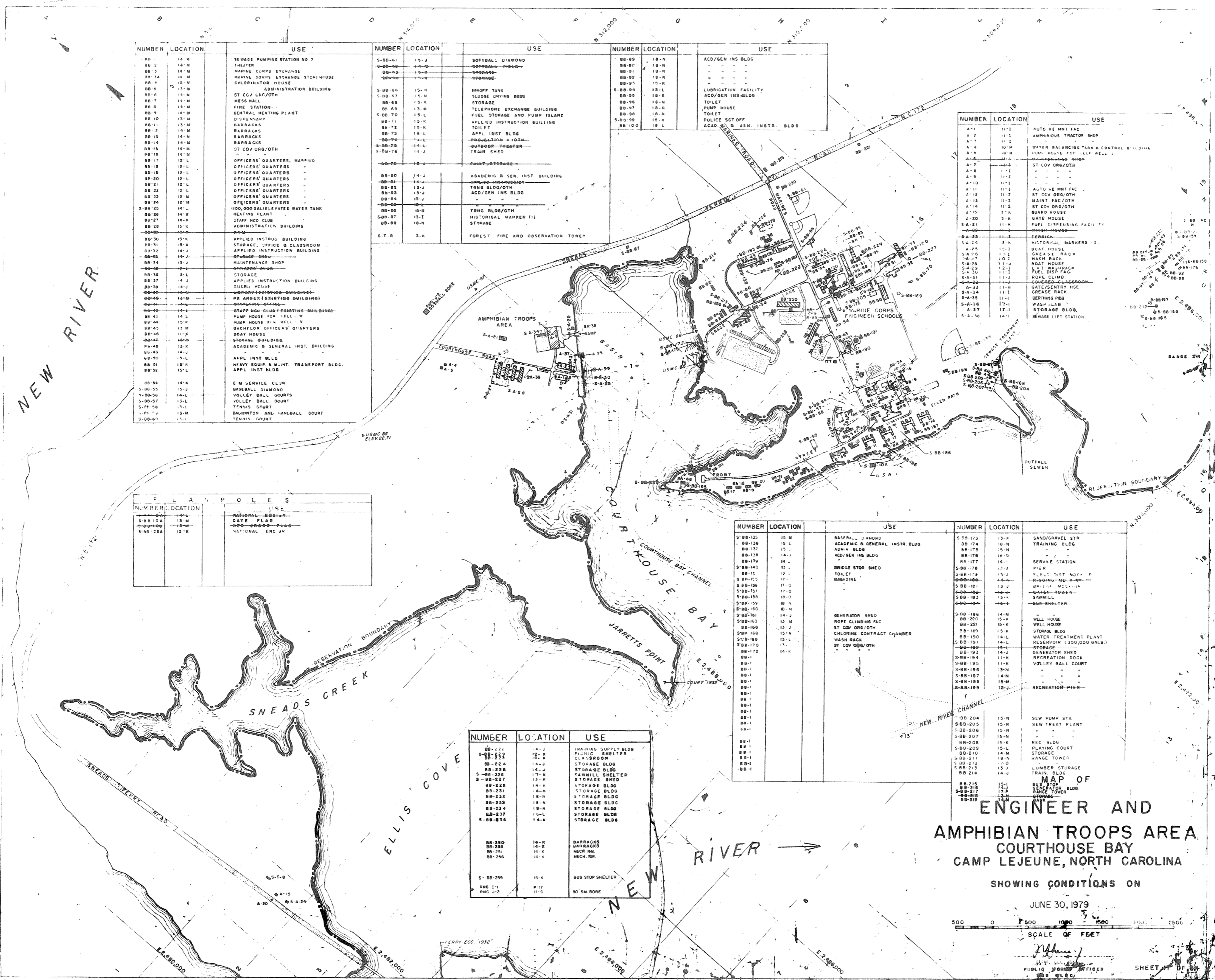

NUMBER	LOCATION	USE
BB-1	14-M	SEWAGE PUMP STATION NO 7
BB-2	14-M	THEATER
BB-3	14-M	MARINE CORPS EXCHANGE
BB-4	14-M	MARINE CORPS EXCHANGE STOREHOUSE
BB-5	13-N	CHLORINATOR HOUSE
BB-6	13-M	ADMINISTRATION BUILDING
BB-7	14-M	ST COJ (ART/OTH)
BB-8	14-M	MESS HALL
BB-9	14-M	FIRE STATION
BB-10	13-M	CENTRAL HEATING PLANT
BB-11	13-M	DISPENSARY
BB-12	14-M	BARRACKS
BB-13	14-M	BARRACKS
BB-14	14-M	BARRACKS
BB-15	14-M	BARRACKS
BB-16	14-M	ST COV ORG/OTH
BB-17	12-L	OFFICERS' QUARTERS, MARRIED
BB-18	12-L	OFFICERS' QUARTERS
BB-19	12-L	OFFICERS' QUARTERS
BB-20	12-L	OFFICERS' QUARTERS
BB-21	12-L	OFFICERS' QUARTERS
BB-22	12-L	OFFICERS' QUARTERS
BB-23	12-M	OFFICERS' QUARTERS
BB-24	12-M	OFFICERS' QUARTERS
S-BB-25	14-L	100,000 GALS ELEVATED WATER TANK
BB-26	14-K	HEATING PLANT
BB-27	14-K	STAFF NOC CLUB
BB-28	15-K	ADMINISTRATION BUILDING
BB-29	15-K	APPLIED INSTRUC BLDG
BB-30	15-K	STORAGE, OFFICE & CLASSROOM
BB-31	15-K	APPLIED INSTRUCTION BUILDING
BB-32	14-J	MAINTENANCE SHOP
BB-33	14-J	OFFICE
BB-34	14-J	STORAGE
BB-35	14-J	APPLIED INSTRUCTION BUILDING
BB-36	14-J	GUARD HOUSE
BB-37	14-J	PR ANNEX (EXISTING BUILDING)
BB-38	14-L	STORAGE
BB-39	14-L	PUMP HOUSE FOR CELL W
BB-40	14-L	PUMP HOUSE FOR CELL Y
BB-41	14-L	BACKLOG OFFICERS' QUARTERS
BB-42	14-L	BOAT HOUSE
BB-43	14-L	STORAGE BUILDING
BB-44	14-L	ACADEMIC & GENERAL INST. BUILDING
BB-45	14-L	APPL INST BLDG
BB-46	14-L	HEAVY EQUIP & MINT TRANSPORT BLDG.
BB-47	14-L	APPL INST BLDG
BB-48	14-L	E M SERVICE CLM
BB-49	14-L	BASEBALL DIAMOND
BB-50	14-L	VOLLEY BALL COURTS
BB-51	14-L	JOLLEY BALL COURT
BB-52	14-L	TENNIS COURT
BB-53	14-L	BAUMHARTON AND HANDBALL COURT
BB-54	14-L	TENNIS COURT

NUMBER	LOCATION	USE
S-BB-55	15-J	SOFTBALL DIAMOND
S-BB-56	15-K	STORAGE
S-BB-57	15-N	INHOFF TANK
S-BB-58	15-K	SLUDGE DRYING BEDS
S-BB-59	15-K	STORAGE
S-BB-60	15-M	TELEPHONE EXCHANGE BUILDING
S-BB-61	15-L	FUEL STORAGE AND PUMP ISLAND
S-BB-62	15-K	APPLIED INSTRUCTION BUILDING
S-BB-63	15-K	TOILET
S-BB-64	16-L	APPL INST BLDG
S-BB-65	16-L	INDUSTRY
S-BB-66	14-L	TRAMP SHED
S-BB-67	14-J	STORAGE
S-BB-68	14-J	ACADEMIC & GEN. INST. BUILDING
S-BB-69	13-J	TENG BLDG/OTH
S-BB-70	13-J	ACD/GEN INS BLDG
S-BB-71	13-J	TENG BLDG/OTH
S-BB-72	13-J	HISTORICAL MARKER (I)
S-BB-73	13-I	STORAGE
S-T-8	3-K	FOREST FIRE AND OBSERVATION TOWER

NUMBER	LOCATION	USE
BB-69	18-N	ACD/GEN INS BLDG
BB-70	18-N	"
BB-71	18-N	"
BB-72	18-N	"
BB-73	18-N	"
BB-74	18-L	LUBRICATION FACILITY
BB-75	18-K	ACD/GEN INS BLDG
BB-76	18-N	TOILET
BB-77	18-N	PUMP HOUSE
BB-78	18-N	TOILET
BB-79	18-N	POLICE SGT OFF
BB-80	16-L	ACAD & GEN INSTR. BLDG

NUMBER	LOCATION	USE
A-1	11-E	AUTO VE MNT FAC
A-2	11-E	AMPHIBIOUS TRACTOR SHOP
A-3	11-E	"
A-4	10-M	WATER BALANCING TANK & CONTROL BUILDING
A-5	10-M	PUMP HOUSE FOR LIFT WELL
A-6	11-E	ST COV ORG/OTH
A-7	11-E	"
A-8	11-E	"
A-9	11-E	"
A-10	11-E	"
A-11	11-E	AUTO VE MNT FAC
A-12	11-E	ST COV ORG/OTH
A-13	11-E	MAINT FAC/OTH
A-14	11-E	ST COV ORG/OTH
A-15	11-E	GUARD HOUSE
A-16	11-E	GATE HOUSE
A-17	11-E	FUEL DISPENSING FACILTY
A-18	11-E	WASH HOUSE
A-19	11-E	STORAGE
A-20	11-E	HISTORICAL MARKERS
A-21	11-E	BEAT HOUSE
A-22	11-E	GREASE RACK
A-23	11-E	WASH RACK
A-24	11-E	BOAT HOUSE
A-25	11-E	LIT WASHRACK
A-26	11-E	FUEL DISP FAC
A-27	11-E	ROPE CLIMB
A-28	11-E	COMMUNICATION CLASSROOM
A-29	11-E	GATE/ENTRY HSE
A-30	11-E	GREASE RACK
A-31	11-E	BERTHING PIER
A-32	11-E	WASH LAB
A-33	11-E	STORAGE BLDG
A-34	11-E	SEWAGE LIFT STATION

NUMBER	LOCATION	USE
S-BB-100A	13-M	DATE FLAG
S-BB-100B	13-M	NATIONAL ENCL
S-BB-100C	15-K	NATIONAL ENCL

NUMBER	LOCATION	USE
BB-221	14-J	TRAINING SUPPLY BLDG
S-BB-222	12-E	PUBLIC SHELTER
BB-223	12-E	CLASSROOM
BB-224	14-J	STORAGE BLDG
S-BB-225	17-K	TANNERY SHELTER
S-BB-226	13-K	STORAGE BLDG
BB-227	14-K	STORAGE BLDG
BB-228	14-K	STORAGE BLDG
BB-229	14-K	STORAGE BLDG
BB-230	18-N	STORAGE BLDG
BB-231	18-N	STORAGE BLDG
BB-232	18-N	STORAGE BLDG
BB-233	18-N	STORAGE BLDG
BB-234	18-N	STORAGE BLDG
BB-235	14-L	STORAGE BLDG
S-BB-236	14-K	STORAGE BLDG
BB-237	14-K	BARRACKS
BB-238	14-K	BARRACKS
BB-239	14-K	MECH RM
BB-240	14-K	MECH RM
S-BB-241	14-K	BUS STOP SHELTER
RNG 11	P-10	50' SN BORE
RNG 12	P-10	50' SN BORE

NUMBER	LOCATION	USE
S-BB-135	10-M	BASEBALL DIAMOND
BB-136	15-L	ACADEMIC & GENERAL INSTR BLDG
BB-137	15-L	ADM. BLDG
BB-138	14-J	ACD/GEN INS BLDG
BB-139	14-J	BRIDGE STOR SHED
BB-140	13-J	TOILET
BB-141	12-L	MAGAZINE
S-BB-142	12-L	GENERATOR SHED
S-BB-143	12-L	ROPE CLIMBING FAC
S-BB-144	12-L	ST COV ORG/OTH
S-BB-145	12-L	CHLORINE CONTRACT CHAMBER
S-BB-146	12-L	WASH RACK
S-BB-147	12-L	ST COV ORG/OTH
BB-148	14-K	STORAGE BLDG
BB-149	14-K	STORAGE BLDG
BB-150	14-K	STORAGE BLDG
BB-151	14-K	STORAGE BLDG
BB-152	14-K	STORAGE BLDG
BB-153	14-K	STORAGE BLDG
BB-154	14-K	STORAGE BLDG
BB-155	14-K	STORAGE BLDG
BB-156	14-K	STORAGE BLDG
BB-157	14-K	STORAGE BLDG
BB-158	14-K	STORAGE BLDG
BB-159	14-K	STORAGE BLDG
BB-160	14-K	STORAGE BLDG
BB-161	14-K	STORAGE BLDG
BB-162	14-K	STORAGE BLDG
BB-163	14-K	STORAGE BLDG
BB-164	14-K	STORAGE BLDG
BB-165	14-K	STORAGE BLDG
BB-166	14-K	STORAGE BLDG
BB-167	14-K	STORAGE BLDG
BB-168	14-K	STORAGE BLDG
BB-169	14-K	STORAGE BLDG
BB-170	14-K	STORAGE BLDG
BB-171	14-K	STORAGE BLDG
BB-172	14-K	STORAGE BLDG
BB-173	14-K	STORAGE BLDG
BB-174	14-K	STORAGE BLDG
BB-175	14-K	STORAGE BLDG
BB-176	14-K	STORAGE BLDG
BB-177	14-K	STORAGE BLDG
BB-178	14-K	STORAGE BLDG
BB-179	14-K	STORAGE BLDG
BB-180	14-K	STORAGE BLDG
BB-181	14-K	STORAGE BLDG
BB-182	14-K	STORAGE BLDG
BB-183	14-K	STORAGE BLDG
BB-184	14-K	STORAGE BLDG
BB-185	14-K	STORAGE BLDG
BB-186	14-K	STORAGE BLDG
BB-187	14-K	STORAGE BLDG
BB-188	14-K	STORAGE BLDG
BB-189	14-K	STORAGE BLDG
BB-190	14-K	STORAGE BLDG
BB-191	14-K	STORAGE BLDG
BB-192	14-K	STORAGE BLDG
BB-193	14-K	STORAGE BLDG
BB-194	14-K	STORAGE BLDG
BB-195	14-K	STORAGE BLDG
BB-196	14-K	STORAGE BLDG
BB-197	14-K	STORAGE BLDG
BB-198	14-K	STORAGE BLDG
BB-199	14-K	STORAGE BLDG
BB-200	14-K	STORAGE BLDG
BB-201	14-K	STORAGE BLDG
BB-202	14-K	STORAGE BLDG
BB-203	14-K	STORAGE BLDG
BB-204	14-K	STORAGE BLDG
BB-205	14-K	STORAGE BLDG
BB-206	14-K	STORAGE BLDG
BB-207	14-K	STORAGE BLDG
BB-208	14-K	STORAGE BLDG
BB-209	14-K	STORAGE BLDG
BB-210	14-K	STORAGE BLDG
BB-211	14-K	STORAGE BLDG
BB-212	14-K	STORAGE BLDG
BB-213	14-K	STORAGE BLDG
BB-214	14-K	STORAGE BLDG
BB-215	14-K	STORAGE BLDG
BB-216	14-K	STORAGE BLDG
BB-217	14-K	STORAGE BLDG
BB-218	14-K	STORAGE BLDG
BB-219	14-K	STORAGE BLDG
BB-220	14-K	STORAGE BLDG

NUMBER	LOCATION	USE
S-BB-173	13-K	SAND/GRAVEL STR
BB-174	18-N	TRAINING BLDG
BB-175	18-N	"
BB-176	18-N	"
BB-177	14-L	SERVE STATION
S-BB-178	12-J	PIER
S-BB-179	12-J	ELECTRICAL WORK
S-BB-180	12-J	STORAGE BLDG
S-BB-181	12-J	STORAGE BLDG
S-BB-182	12-J	STORAGE BLDG
S-BB-183	12-J	STORAGE BLDG
S-BB-184	12-J	STORAGE BLDG
S-BB-185	12-J	STORAGE BLDG
S-BB-186	14-M	WELL HOUSE
BB-200	15-K	WELL HOUSE
BB-201	15-K	STORAGE BLDG
BB-189	14-L	WATER TREATMENT PLANT
BB-190	14-L	RESERVOIR (100,000 GALS)
BB-191	14-L	STORAGE
BB-192	14-L	GENERATOR SHED
S-BB-194	11-K	RECREATION DOCK
S-BB-195	11-K	VOLLEY BALL COURT
S-BB-196	12-M	"
S-BB-197	14-M	"
S-BB-198	15-M	"
S-BB-199	12-L	RECREATION PIER
S-BB-204	15-N	SEW PUMP STA
S-BB-205	15-N	SEW TREAT PLANT
S-BB-206	15-N	"
S-BB-207	15-N	"
S-BB-208	15-K	REC BLDG
S-BB-209	15-L	PLAYING COURT
BB-210	14-M	STORAGE
S-BB-211	18-N	RANGE TOWER
S-BB-212	17-D	LUMBER STORAGE
S-BB-213	13-J	TRAIN BLDG
BB-214	14-J	"
BB-215	15-I	BUS STOP BLDG
S-BB-217	17-P	GENERATOR
S-BB-218	14-M	RANGE TOWER
BB-219	14-M	BANK

**ENGINEER AND
AMPHIBIAN TROOPS AREA
COURTHOUSE BAY
CAMP LEJEUNE, NORTH CAROLINA**

SHOWING CONDITIONS ON
JUNE 30, 1979

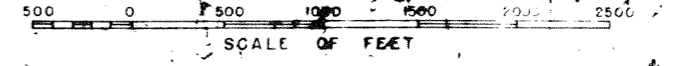

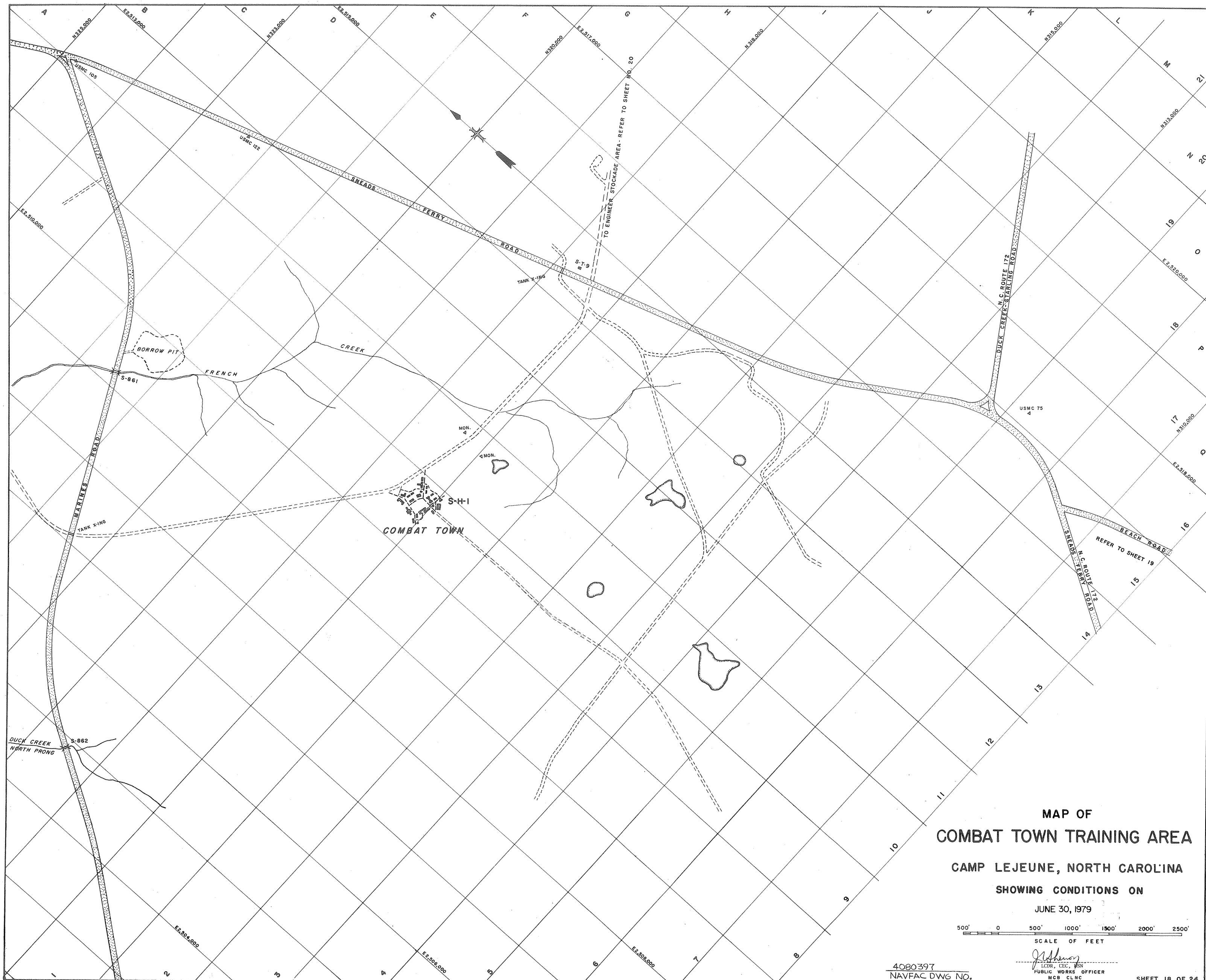

MAP OF
COMBAT TOWN TRAINING AREA
 CAMP LEJEUNE, NORTH CAROLINA
 SHOWING CONDITIONS ON
 JUNE 30, 1979

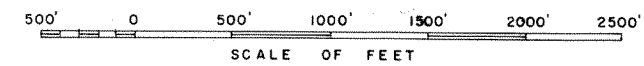

J. Johnson
 LEJUN, CEC, USA
 PUBLIC WORKS OFFICER
 MCB CLNC

4080397
 NAVFAC DWG NO.

SHEET 18 OF 24

FOR OFFICIAL USE ONLY **CAMP LEJEUNE, N.C.**

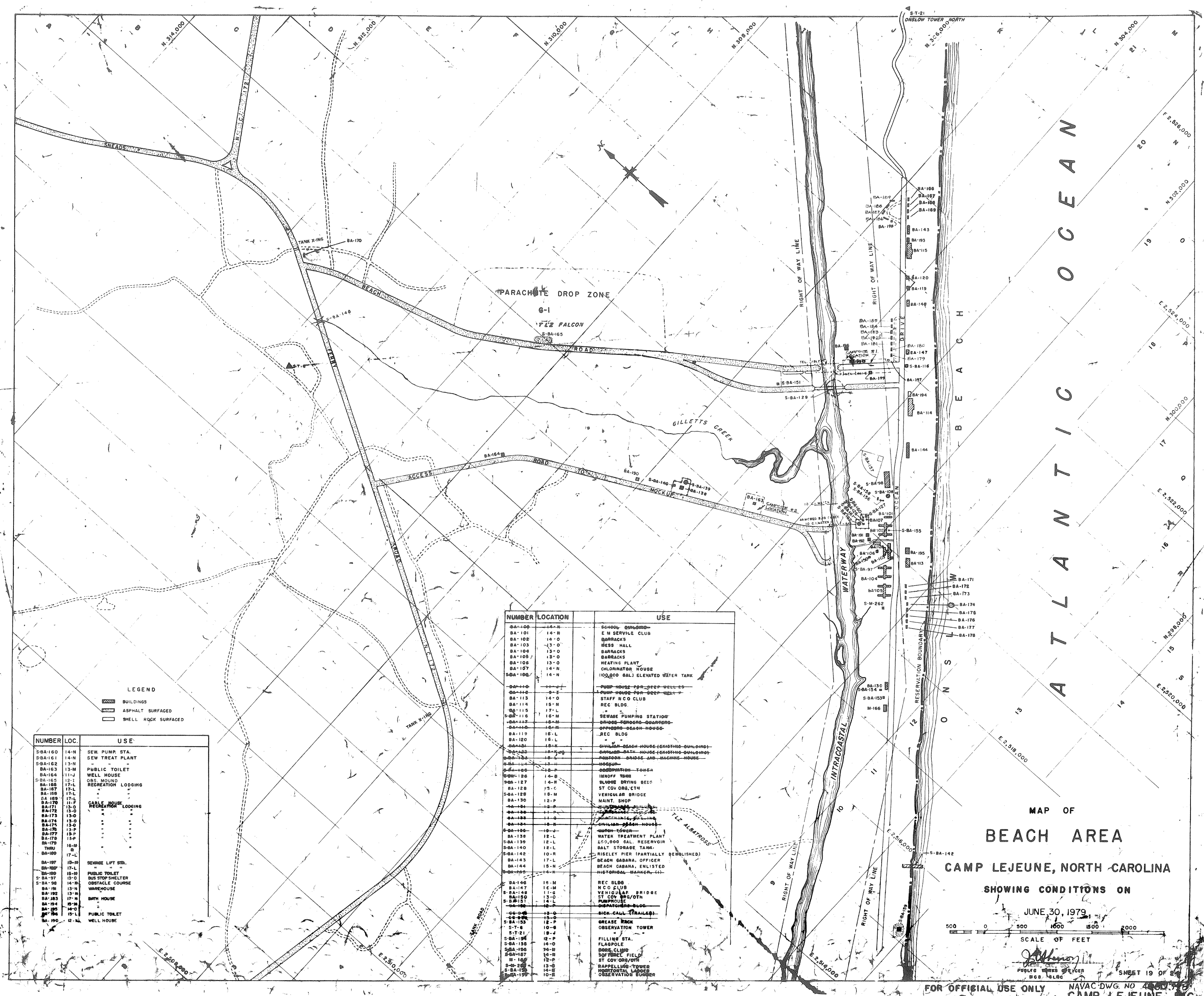

LEGEND

[Symbol] BUILDINGS
 [Symbol] ASPHALT SURFACED
 [Symbol] SHELL ROCK SURFACED

NUMBER	LOC.	USE
SBA-160	14-N	SEW PUMP STA.
SBA-161	14-N	SEW TREAT PLANT
SBA-162	13-N	"
BA-163	13-M	PUBLIC TOILET
BA-164	11-J	WELL HOUSE
SBA-165	12-L	DES. MOUND
BA-166	17-L	RECREATION LODGING
BA-167	17-L	"
BA-168	17-L	"
BA-169	17-L	"
BA-170	11-F	CABLE HOUSE
BA-171	15-D	RECREATION LODGING
BA-172	15-D	"
BA-173	13-O	"
BA-174	13-O	"
BA-175	13-O	"
BA-176	13-P	"
BA-177	13-P	"
BA-178	13-P	"
BA-179	16-B	"
BA-180	8	"
BA-181	17-L	"
BA-182	17-L	SEWAGE LIFT STN.
BA-183	17-L	"
BA-184	18-B	PUBLIC TOILET
S-BA-185	13-O	DES. STOP SHELTER
S-BA-186	14-R	OBSTACLE COURSE
BA-187	13-N	WARRHOUSE
BA-188	13-N	"
BA-189	17-N	BATH HOUSE
BA-190	17-N	"
BA-191	14-O	PUBLIC TOILET
BA-192	17-L	WELL HOUSE
BA-193	12-N	"

NUMBER	LOCATION	USE
BA-100	14-A-E	SCHOOL BUILDING
BA-101	14-B	E. M. SERVICE CLUB
BA-102	14-O	BARRACKS
BA-103	13-O	MESS HALL
BA-104	13-O	BARRACKS
BA-105	13-O	BARRACKS
BA-106	13-O	HEATING PLANT
BA-107	14-N	CHLORINATOR HOUSE
SBA-108	14-N	100,000 GALL. ELEVATED WATER TANK
SBA-109	14-N	"
SBA-110	14-N	"
SBA-111	14-O	PUMP HOUSE FOR DEEP WELLS
SBA-112	14-O	PUMP HOUSE FOR DEEP WELLS
BA-113	15-M	STAFF N. C. CLUB
BA-114	15-M	REC BLDG.
BA-115	17-L	SEWAGE PUMPING STATION
SBA-116	15-M	DRAPES STORAGE QUARTERS
SBA-117	15-M	QUARTERS-DRAPES HOUSE
BA-118	15-L	REC. BLDG.
BA-119	15-L	"
BA-120	15-L	"
SBA-121	15-S	CIVILIAN BEACH HOUSE (EXISTING BUILDING)
SBA-122	15-S	QUARTERS-DRAPES HOUSE (EXISTING BUILDING)
SBA-123	15-L	RESTROOM BRIDGE AND MACHINE HOUSE
SBA-124	15-L	"
SBA-125	15-L	"
SBA-126	14-B	COMMUNICATION TOWER
SBA-127	14-B	IMPROV. TOWER
SBA-128	14-B	BLUDGE DRYING BEDS
SBA-129	15-C	ST. COV. DRG. CTN.
SBA-130	15-M	VEHICULAR BRIDGE
BA-131	12-P	MAINT. SHOP
BA-132	11-R	WARRHOUSE
BA-133	11-R	"
BA-134	11-R	"
BA-135	11-R	"
BA-136	11-R	"
BA-137	11-R	"
BA-138	11-R	"
BA-139	12-L	WATER TREATMENT PLANT
SBA-140	12-L	120,000 GALL. RESERVOIR
SBA-141	12-L	SALT STORAGE TANK
BA-142	10-R	RISLEY PIER (PARTIALLY DERELICTED)
BA-143	17-L	BEACH CABANA, OFFICER
BA-144	15-N	BEACH CABANA, ENLISTED
BA-145	14-R	HISTORICAL BARRACKS, III
BA-146	18-M	REC BLDG.
BA-147	11-S	N. C. CLUB
BA-148	11-S	VEHICULAR BRIDGE
SBA-149	14-L	ST. COV. DRG. CTN.
SBA-150	14-L	PUMPHOUSE
SBA-151	14-L	"
SBA-152	14-L	"
SBA-153	14-L	"
SBA-154	14-L	"
SBA-155	14-L	"
SBA-156	14-L	"
SBA-157	14-L	"
SBA-158	14-L	"
SBA-159	14-L	"
SBA-160	14-L	"
SBA-161	14-L	"
SBA-162	14-L	"
SBA-163	14-L	"
SBA-164	14-L	"
SBA-165	14-L	"
SBA-166	14-L	"
SBA-167	14-L	"
SBA-168	14-L	"
SBA-169	14-L	"
SBA-170	14-L	"
SBA-171	14-L	"
SBA-172	14-L	"
SBA-173	14-L	"
SBA-174	14-L	"
SBA-175	14-L	"
SBA-176	14-L	"
SBA-177	14-L	"
SBA-178	14-L	"
SBA-179	14-L	"
SBA-180	14-L	"
SBA-181	14-L	"
SBA-182	14-L	"
SBA-183	14-L	"
SBA-184	14-L	"
SBA-185	14-L	"
SBA-186	14-L	"
SBA-187	14-L	"
SBA-188	14-L	"
SBA-189	14-L	"
SBA-190	14-L	"
SBA-191	14-L	"
SBA-192	14-L	"
SBA-193	14-L	"
SBA-194	14-L	"
SBA-195	14-L	"
SBA-196	14-L	"
SBA-197	14-L	"
SBA-198	14-L	"
SBA-199	14-L	"
SBA-200	14-L	"

MAP OF
BEACH AREA
 CAMP LEJEUNE, NORTH CAROLINA
 SHOWING CONDITIONS ON
 JUNE 30, 1979

SCALE OF FEET
 0 500 1000 1500 2000

FOR OFFICIAL USE ONLY NAVAC DWG. NO. 4603-100
 CAMP LEJEUNE, N.C.

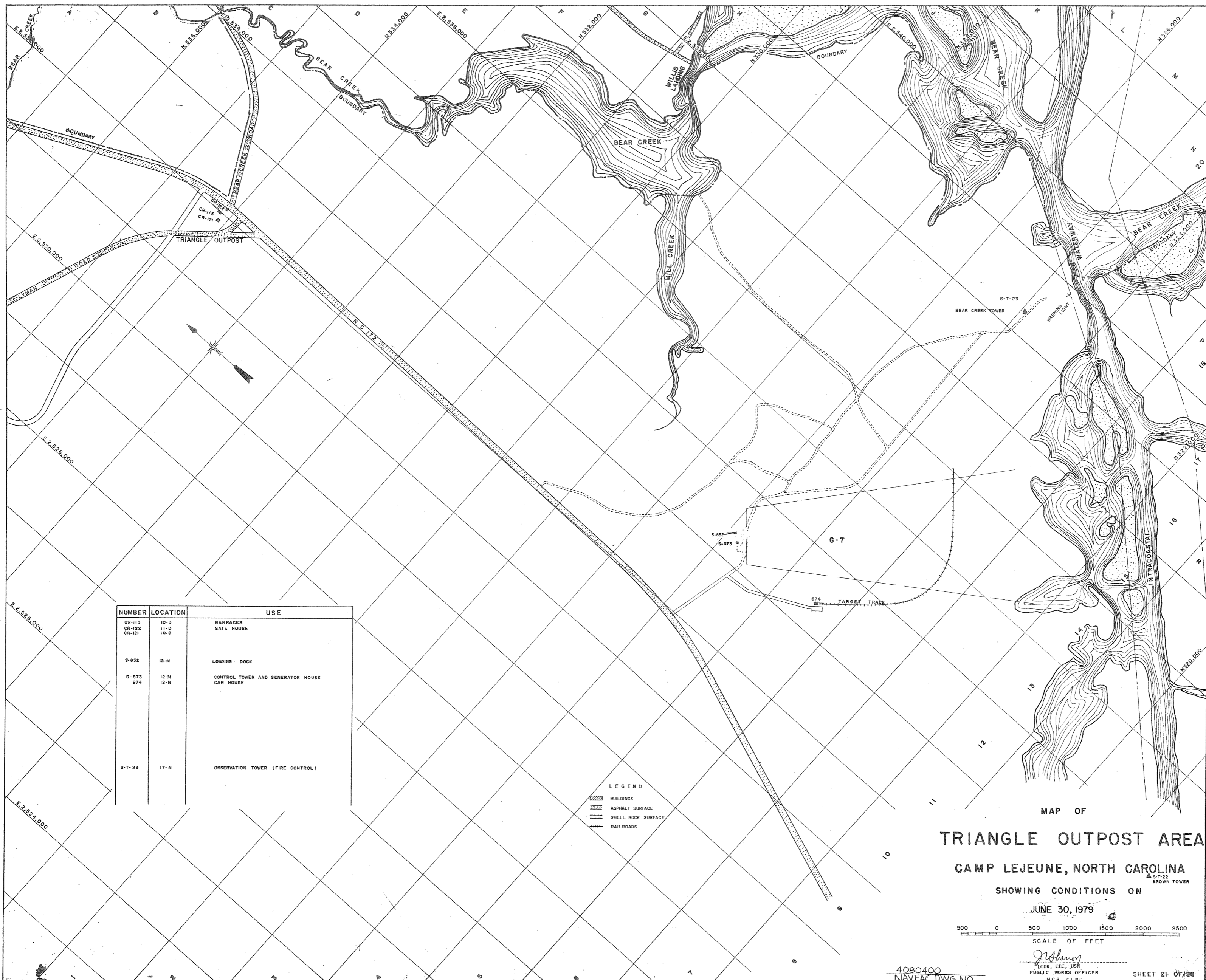

NUMBER	LOCATION	USE
CR-115	10-D	BARRACKS
CR-122	11-D	GATE HOUSE
CR-121	10-D	
S-852	12-M	LOADING DOCK
S-873	12-N	CONTROL TOWER AND GENERATOR HOUSE
874	12-N	CAR HOUSE
S-T-25	17-N	OBSERVATION TOWER (FIRE CONTROL)

LEGEND
 BUILDINGS
 ASPHALT SURFACE
 SHELL ROCK SURFACE
 RAILROADS

MAP OF
TRIANGLE OUTPOST AREA

CAMP LEJEUNE, NORTH CAROLINA

SHOWING CONDITIONS ON

JUNE 30, 1979

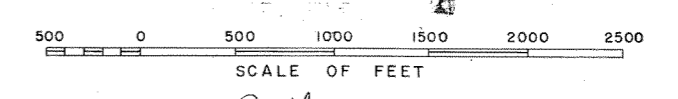

4080400
 NAVFAC DWG NO.
 FOR OFFICIAL USE ONLY

[Signature]
 LCDR, USN
 PUBLIC WORKS OFFICER
 MCB CLNC

SHEET 21 OF 186

CAMP LEJEUNE, N.C.

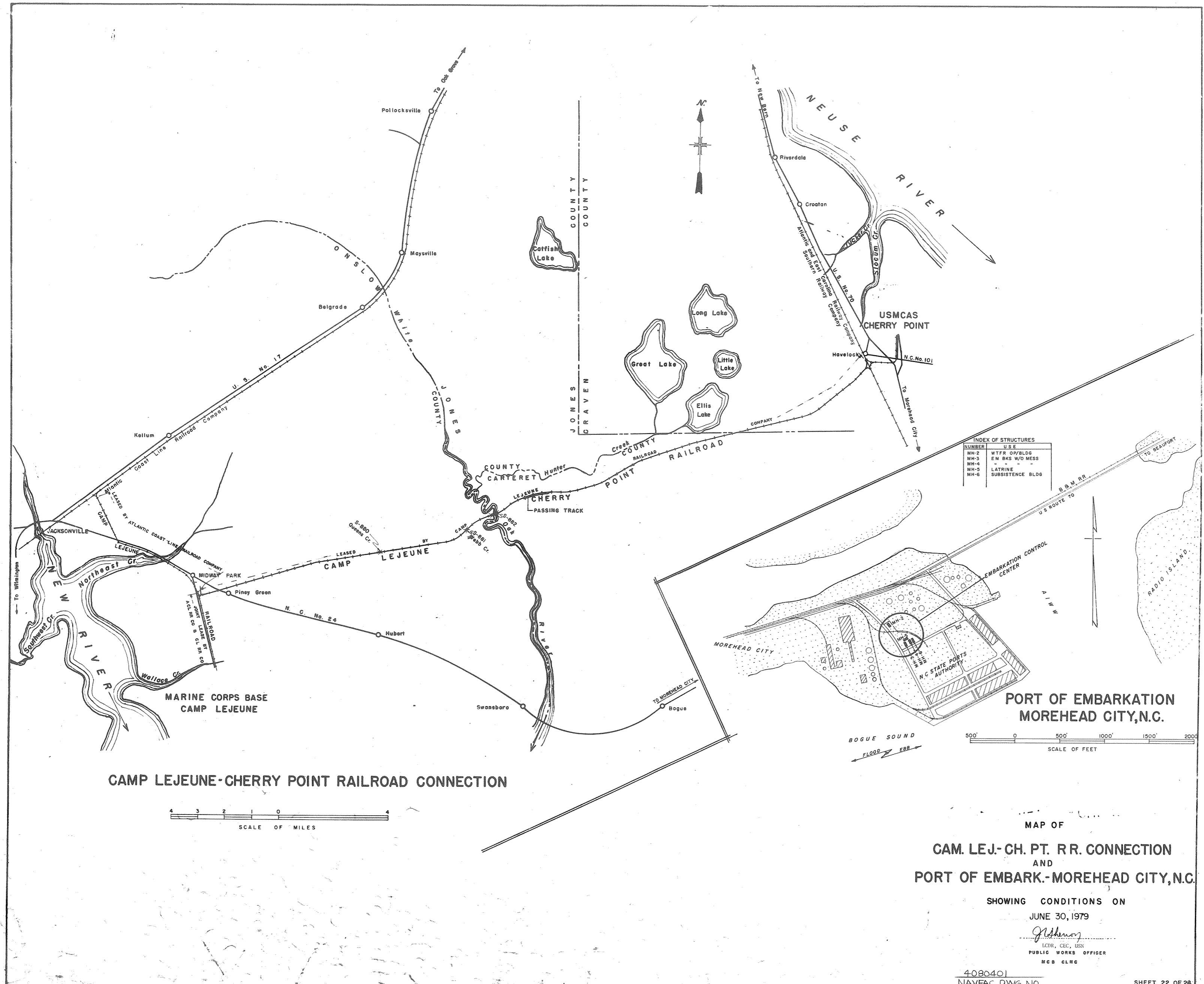

CAMP LEJEUNE-CHERRY POINT RAILROAD CONNECTION

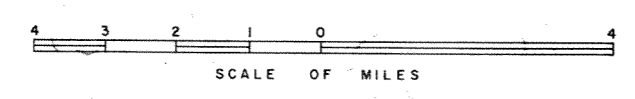

**MAP OF
CAM. LEJ.-CH. PT. R.R. CONNECTION
AND
PORT OF EMBARK.-MOREHEAD CITY, N.C.**

SHOWING CONDITIONS ON
JUNE 30, 1979

J. H. ...
LCDR, USN
PUBLIC WORKS OFFICER
MCS CLHC

4080401
NAVFAC DWG NO.

SHEET 22 OF 24

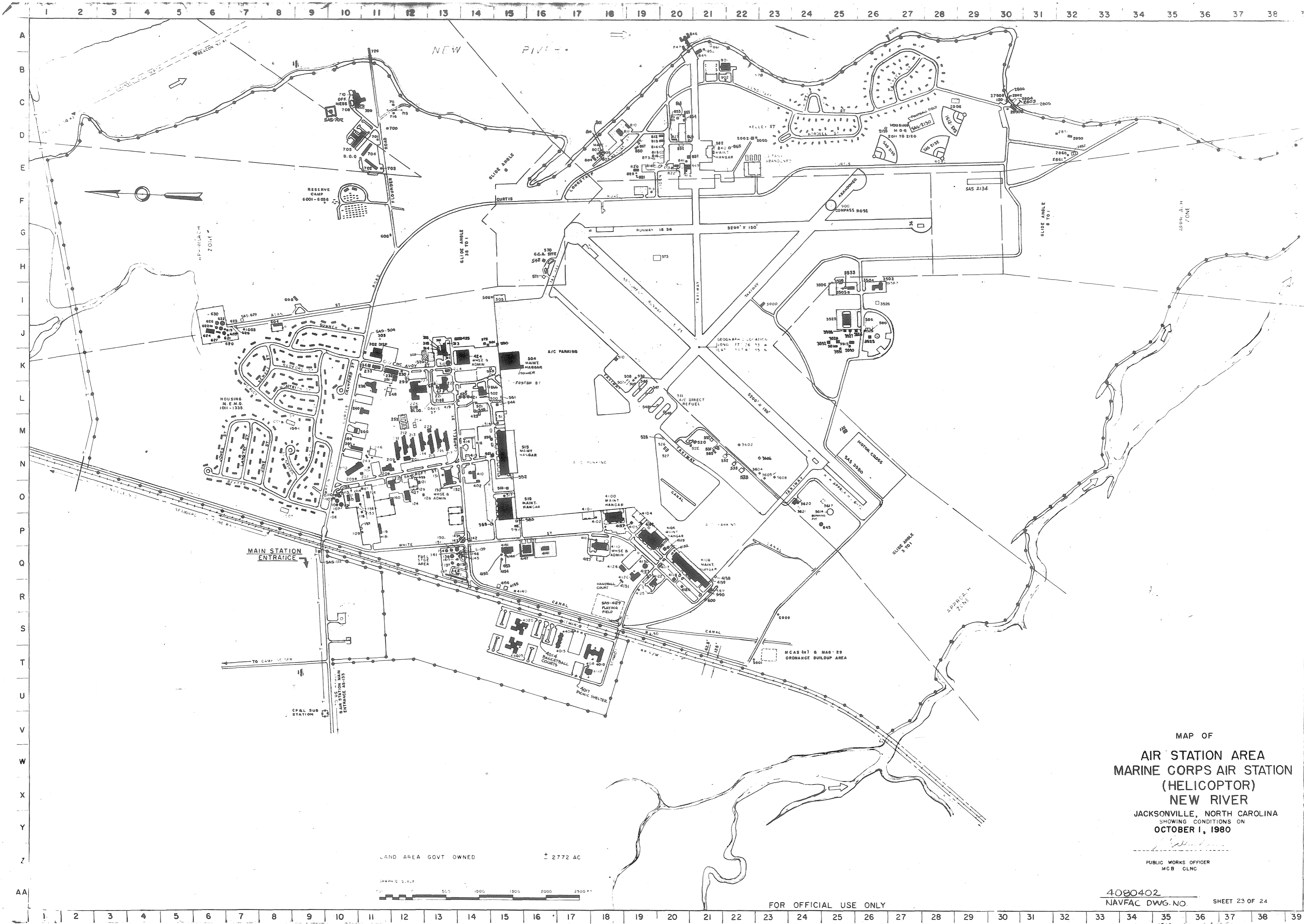

MAP OF
AIR STATION AREA
MARINE CORPS AIR STATION
(HELICOPTOR)
NEW RIVER
JACKSONVILLE, NORTH CAROLINA
SHOWING CONDITIONS ON
OCTOBER 1, 1980

PUBLIC WORKS OFFICER
MCB CLNC

LAND AREA GOVT OWNED ± 2772 AC

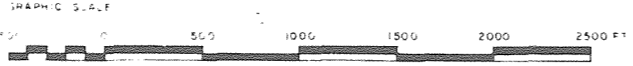

FOR OFFICIAL USE ONLY

4080402
NAVFAC DWG. NO. SHEET 23 OF 24

BLDG. NO.	LOC.	CURRENT USE	BLDG. NO.	LOC.	CURRENT USE	BLDG. NO.	LOC.	CURRENT USE	BLDG. NO.	LOC.	CURRENT USE	BLDG. NO.	LOC.	CURRENT USE	BLDG. NO.	LOC.	CURRENT USE
103	10-0	Transformer Pad	213	12-M	Enlisted Men's Barracks	500	14-L	Hose Drying Rack	627	6-J	Sludge Holding Tank	888	20-C	Auto. Hobby Shop	4010	18-T	Enlisted Men's Barracks
			214	12-M	Enlisted Men's Barracks	501	14-L	Wash Rack	628	6-J	Sewage Control Building	SAS-869	20-D	Aircraft Direct Fueling Station	4011	17-T	Cooling Tower
			215	13-M	Enlisted Men's Barracks	502	14-L	Fire & Crash Station	SAS-629	7-J	Sewage Pump Station				4012	17-7	Mess Hall
106	10-0	Well House/Non-Potable	216	13-M	Administration Bldg.				630	6-J	Secondary Clarifier				4014	16-5	Basketball Courts
107	10-0	Ground Level Storage Tank	217	13-M	Administration Bldg.	504	15-K	Maintenance Hangar				873	19-E	Haz. Flam. Storehouse	4015	17-5	Enlisted Men's Barracks
108	10-0	Ground Level Storage Tank	218	13-L	Dining Facility Administration	505	15-I	Aircraft Wash Rack	632	6-J	Trickling Filter				4016	17-5	Transformer Pad
109	11-P	Refueler Maintenance Building				506	14-1	Wash Rack Pump House	700	11-D	Handball Court (Enclosed)(2)	900	25-F	Compass Rose	4017	17-T	Picnic Shelter
110	10-0	Water Treatment Plant				507	18-L	Aircraft Ready Fuel Tank	701	11-D	Heating Oil Tank House	901	21-B	Staff NCO Club/Package Store	4020	15-5	Enlisted Men's Barracks
111	9-Q	Bus Stop Shelter	221	13-L	Hydraulic Generator Building	508	19-L	Aircraft Ready Fuel Tank	702	11-E	Bachelor Staff NCO Quarters	902	21-C	Lift Station	4025	15-5	Enlisted Men's Barracks
112	10-0	Combat Vehicle Maintenance Shop	222	13-L	Training Building	509	19-L	Personnel Building	703	11-E	Heating Oil Tank House	1001	8-M	Sewage Lift Station	4026	15-5	Transformer Pad
113	10-0	Maintenance Shop				510	18-K	Hook Test Facility	704	11-E	Bachelor Staff NCO Quarters				4100	18-0	Hangar
114	10-0	Combat Vehicle Maintenance Facility	224	13-K	Telephone Exchange Building	511	Var.	Aircraft Direct Refueler	705	10-D	Bachelor Officers' Quarters w/Clubs Office	1003	7-J	Sewage Lift Station	4101	18-0	Aircraft Wash Rack
			225	13-M	Utility Building							1004	8-M	Outdoor Playing Court	4102	18-0	Wash Rack Pump House
116	11-0	Combat Vehicle Maintenance Facility	226	12-L	Mess Hall	513	15-M	Aircraft Wash Rack				1005	8-0	Outdoor Playing Court	4103	20-Q	Paint Storage Bldg.
117	11-0	Dispatcher's Office	227	12-L	Transformer Pad	514	15-N	Wash Rack Pump House	708	10-C	Bath House	1011 to 1335	Various	Public Quarters/Mem	4104	19-P	Aircraft Wash Rack
118	11-0	Auto Vehicle Maintenance Facility				515	15-N	Maintenance Hangar	709	11-C	Officers' Outdoor Swimming Pool	2001	23-C	Sewage Lift Station	4105	19-P	Wash Rack Pump House
119	11-P	Auto Vehicle Maintenance Facility				516	15-0	Paint Storage Bldg.	710	10-C	Officers' Club	2002	22-D	Ground Level Water Tank	4106	19-P	Maintenance Hangar
120	30-C	Flammable Storage	230	12-K	Sewage Lift Station	517	15-0	Sewage Lift Station	711	11-C	VHF Homer Building	2003	22-D	Water Pump Station	4107	20-P	Transformer Pad
121	12-0	Pest Control Building	231	12-K	Marine Exchange	518	15-0	Maintenance Hangar				2004	26-A	Pier	4108	21-Q	Maintenance Hangar
122	11-0	Public Works Building	232	11-K	Marine Exchange	519	15-P	Paint & Blasting Shop	715	12-C	Antenna System	2006	28-C	Outdoor Playing Court	4109	20-Q	Storage
124	12-0	Public Works Maintenance Shop	233	11-K	Marine Exchange	520	21-N	Public Works Shop	716	11-C	Antenna System	2011 to 2120	Various	Public Quarters/MOQ	4110	17-5	General Warehouse/RI
			234	11-K	Post Office	521	14-N	Paint Storage Bldg.							4111	18-P	Transformer Pad
			236	11-L	Chapel	522	21-N	Fuel Testing Laboratory				SAS-2130	27-D	Football Field	4117	20-Q	Haz. Flam. Storehouse
127	12-0	Steam Cleaning Facility Wash Rack				526	20-N	Aircraft Ready Fuel Tank				SAS-2131	29-C	Baseball Field	4118	20-R	Haz. Flam. Storehouse
128	12-0	Flammable Storehouse				527	20-N	Aircraft Ready Fuel Tank	720	11-B	Groin-Inactive	SAS-2132	28-E	Baseball Field	4120	19-Q	Training Building
129	12-0	Steam Cleaning Utility Building				528	20-M	Contaminated Fuel Storage	800	18-0	Antenna Tower	SAS-2133	26-E	Baseball Field	4122	19-R	Administration Building
130	13-N	General Warehouse/RI	240	11-L	Theater	530	14-M	Paint Storage Bldg	801	18-0	Antenna Tower	SAS-2134	30-E	PFT Course	4123	19-Q	Flag Pole
131	13-N	Well House/Non-Potable				531	21-N	Test Pad	802	18-E	Antenna Tower	SAS-2135	26-0	Public Toilet	4124	20-R	Paint Storage Bldg.
132	13-0	Pyrotechnic Storage	246	11-N	Playing Field	532	21-N	Test Pad	803	18E	Antenna Tower	2780	30-C	Picnic Shelter	4125	19-R	Sewage Lift Station
						536	19-L	Toilet	804	18E	Photo Lab/Admin Office	2800	30-C	Marine Rec. Pavilion	4127	17-Q	Haz. Flam. Storage
134	10-0	Sand Pit	248	11-L	Playing Field	537	21-M	Sound Suppress	805	18-E	UHF-VHF Communications Facility	2802	30-C	Bulkheads			
135	25-M	Storage Building	249	11-N	Spectator Platform	538	22-0	Power Check				2803	30-C	Recreation Pier	4129	18-R	Playing Field
136	13-Q	Aircraft Ready Fuel Tank				539	14-K	Snack Stand				2804	30-C	Marina Fueling Facility	4130	19-Q	Elevated Water Tank
137	13-Q	Aircraft Ready Fuel Tank				542	16-H	Microwave Line	810	19-D	Storage Building	2805	30-C	Boat Ramp	4131	18-R	Handball Court
138	13-Q	Aircraft Ready Fuel Tank	252	12-M	Tennis Courts (4)				811	18-D	Recreation Building	2806	30-C	Boat Rack	4132	20-Q	Line Maintenance Shed
139	13-0	Pipeline Shelter				544	15-L	Paint Storage Bldg	812	20-D	Warehouse	2850	32-D	Picnic Shelter	4137	19-P	Paint Storage Bldg
140	13-Q	Aircraft Ready Fuel Tank	254	12-M	Handball Courts (2)	545	14-L	Line Maintenance Shed	813	20-D	Warehouse	2851	32-D	Picnic Shelter	438	21-Q	Line Maintenance Shed
141	14-Q	Aircraft Ready Fuel Tank				546	19-K	Contaminated Fuel Storage	814	20-D	Admin Building	2852	32-D	Volleyball Court	4139	21-Q	Line Maintenance Shed
142	14-P	Vehicle Ready Fuel Tank	299	12-K	Thrift Shop	547	19-L	Contaminated Fuel Storage	815	20-D	Admin Office	2860	32-E	Public Toilet	4140	15-R	Well House/Non Potable
143	14-P	Filling Station				548	19-L	Contaminated Fuel Storage	816	20-E	Warehouse	2861	32-E	Septic Tank & Drain Fiel	4141	16-Q	Avionics Shop
144	13-Q	Pumping Station				549	20-M	Contaminated Fuel Storage				3000	23-I	TACAM Building	4142	19-P	Line Maintenance Shed
145	13-Q	Aircraft Truck Loading Facility	302	11-K	Dispensary/Dental Club	550	15-J	Line Maintenance Shed	818	19-E	Administration Building				4146	15-R	Ground Support Equip. Shed
146	13-Q	Filter Separator Building	303	11-J	Helipad	551	15-J	Line Maintenance Shed	819	19-F	Elec Distribution Bldg	3502	26-I	Administration Building	4147	15-R	Cover
147	14-Q	Tank Car Unloading Facility	304	11-J	Bus Stop Shelter	552	15-N	Line Maintenance Shed	820	19-E	Administration Building	3504	25-I	Combat Vehicle Maintenance Facility	4150	19-5	Well House/Non Potable
						570	16-H	G.C.A. Hardstand	821	19-E	Flag Pole	3505	25-I	Filling Station	4151	14-R	Boiler Plant
149	13-P	Septic Tank & Drain Field				571	16-H	G.C.A. Ready Building	822	20-E	Comm Center	3506	25-I	Well House/Potable	4155	15-R	Load & Unload Ramp
150	13-Q	Aircraft Ready Fuel Tank				572	14-J	Paint Storage Building	827	20-D	Hobby Shop	3509	25-I	Grease Rack/Wash Platform	4156	15-R	Load & Unload Ramp
151	13-Q	Aircraft Ready Fuel Tank				573	19-H	Meteorological Facility	829	19-E	Flag Pole	3515	25-J	Applied Instr. Bldg	5001	22-T	Well House/Non-Potable
						580	26-J	POL Fuel Laboratory							5009	22-R	Well House/Non-Potable
153	10-Q	Wash Rack	310	13-K	Elevated Water Tank	581	25-J	Administrative Office	831	21-E	Aero Club	3523	26-J	Applied Instruction Bldg	6001 to 6056	Var.	Reserve Camp
154	13-Q	Aircraft Ready Fuel Tank	311	13-K	Transformer Pad	582	21-D	General Warehouse	832	20-E	Rec Pavilion	3524	25-J	Administration Office			
			312	13-K	Aircraft Systems Training Building	583	15-P	General Warehouse	840	21-E	Maintenance Hangar	3525	25-J	Warehouse	TC-1500	10-T	Dependent School/Grade
156	10-0	Vehicle Shed	313	13-J	Cooling Tower	584	13-L	Storage Building	841	20-E	Elec Distribution Bldg	3526	26-J	Life Station	S-TC-1501	11-S	Basketball Court
157	11-P	Grease Rack	314	13-K	Mobile Trainer Pad	585	21-N	Line Crew Shelter				3527	25-J	Storage	TC-1502	11-T	Storage
			315	13-K	Mobile Trainer Pad	586	26-J	Storage Building/Admin.	843	20-E	Operations Bldg	3528	25-J	Haz. Flam. Storage			
			316	13-K	Mobile Trainer Pad	587	26-I	Battery Shop	845	25-P	Contaminated Fuel Oil Storage Tank	3529	25-J	Lumber Storage			
160	11-0	Lumber Shed				588	14-P	Haz. Flam. Storeh use	846	20-A	Small Craft Berthing	3530	25-J	Storage			
						589	21-R	Maintenance Shop/Admin	847	20-A	Crash Boat Ramp	3531	25-J	Storage			
181	11-P	Auto Maintenance Ramp	320	13-J	Flight Simulator Building	590	21-R	Ordnance Shop				3532	25-J	Storage			
			402	14-N	Exchange Garage	591	14-J	Storage Bldg.	849	21-A	Electronics Maintenance Shop	3533	25-I	Vehicle Wash Rack			
199	10-M	Transformer Pad				600	21-R	Paint Storage Bldg.	850	19-E	Sewage Lift Station	SAS-3580	26-N	Motor Cross Track			
200	10-M	Bank	410	14-N	Exchange Service Station				852	21-A	Septic Tank & Drain Field	3602	22-N	Transmissometer Projector			
201	12-N	Library	413	14-N	Warehouse	604	8-J	Child Care Center	853	20-C	Auto Hobby Shop	3604	23-N	Transmissometer Receiver			
202	10-N	Gymnasium & Pool	414	14-M	Commissary	606	17-G	Sewage Lift Station	854	20-C	Auto Hobby Shop	3605	23-N	Transformer Station			
203	10-N	Well House/Non-Potable	416	14-M	Commissary Warehouse	608	8-I	Scout Lodge				3606	23-0	Ceillometer Projector			
						619	6-J	Sewage Lift Station	861	21-A	Paint Locker	3608	23-N	Ceillometer Receiver			
205	10-N	Bowling Alley				620	6-J	Inhoff Tank				3614	25-0	Burning Pit			
206	11-N	Sewage Lift Station				621	6-J	Primary Clarifier	864	20-E	Historical Marker	3617	24-0	Fire Training Pit			
207	11-N	Handball Court (Enclosed)(2)	419	13-L	Heating Oil Tank	622	6-J	Chlorine Contact Chamber	865	22-D	Haz. Flam. Storage	3620	24-0	Runway Light Vault			
208	11-N	Enlisted Men's Service Club	420	14-L	Heating Oil Tank	623	12-N	Tool Storage	866	14-L	Line Maint. Shed	3621	24-0	Transformer Station			
209	11-N	Garbage Shed	421	14-L	Heating Oil Tank	624	6-J	Sludge Drying Bed									
210	12-N	Well House/Non-Potable	423	14-L	Operation Vehicle Garage	625	6-J	Trickling Filter									
211	12-N	Administration Bldg	424	14-K	Warehouse												
212	12-N	Enlisted Men's Barracks	425	13-J	Administration Building												

LEGEND SHEET FOR
AIR STATION AREA
MARINE CORPS AIR STATION
(HELICOPTOR)
NEW RIVER
JACKSONVILLE, NORTH CAROLINA
 SHOWING CONDITIONS ON
OCTOBER 1, 1980

PUBLIC WORKS OFFICER
 MCB CLNC

4089403
 NAVFAC DWG NO.

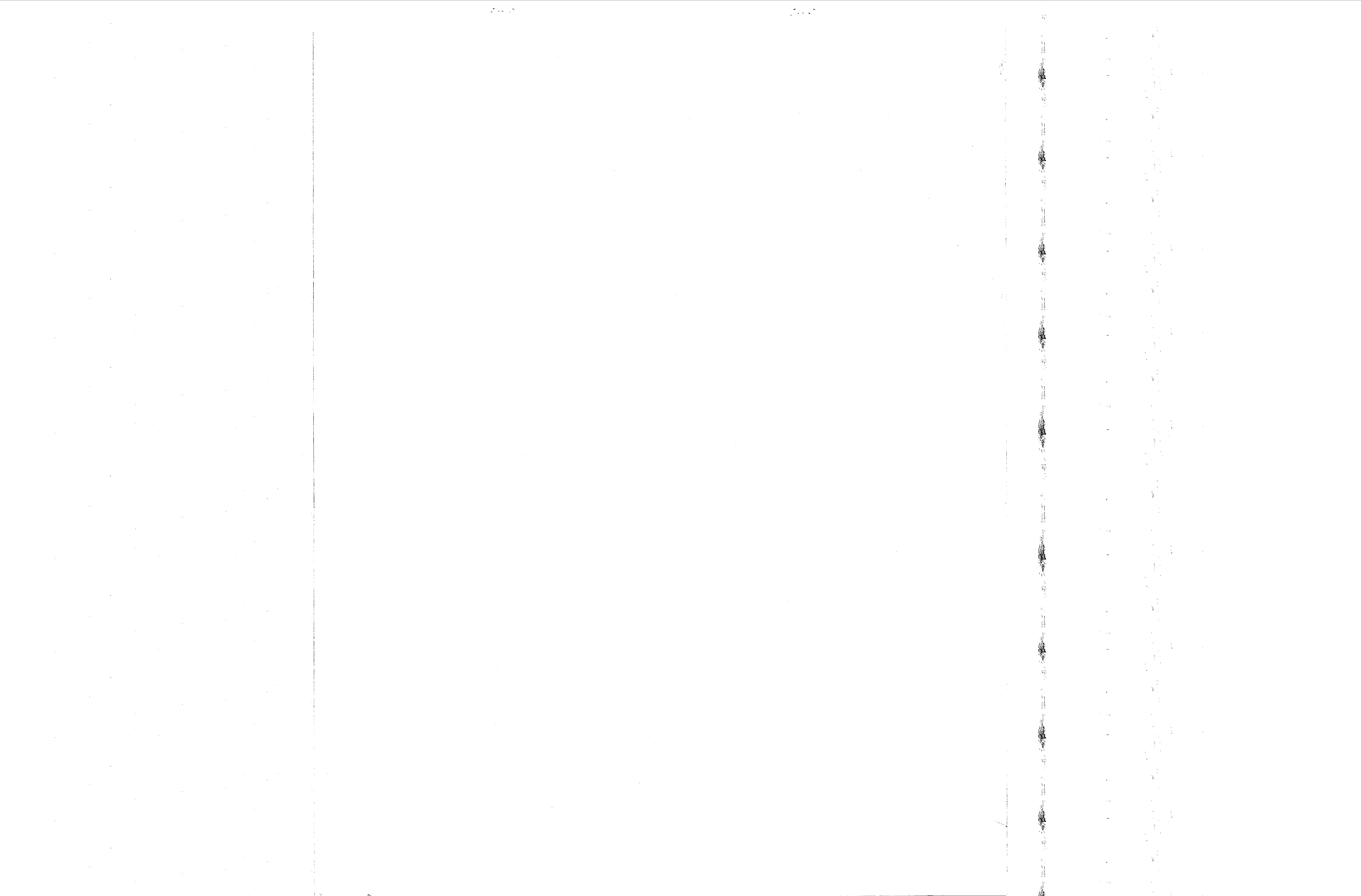

1 2 3 4 5 6 7 8 9 10 11 12 13 14 15 16 17 18 19 20 21 22

A B C D E F G H I J K L M N O P

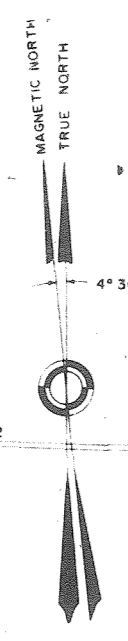
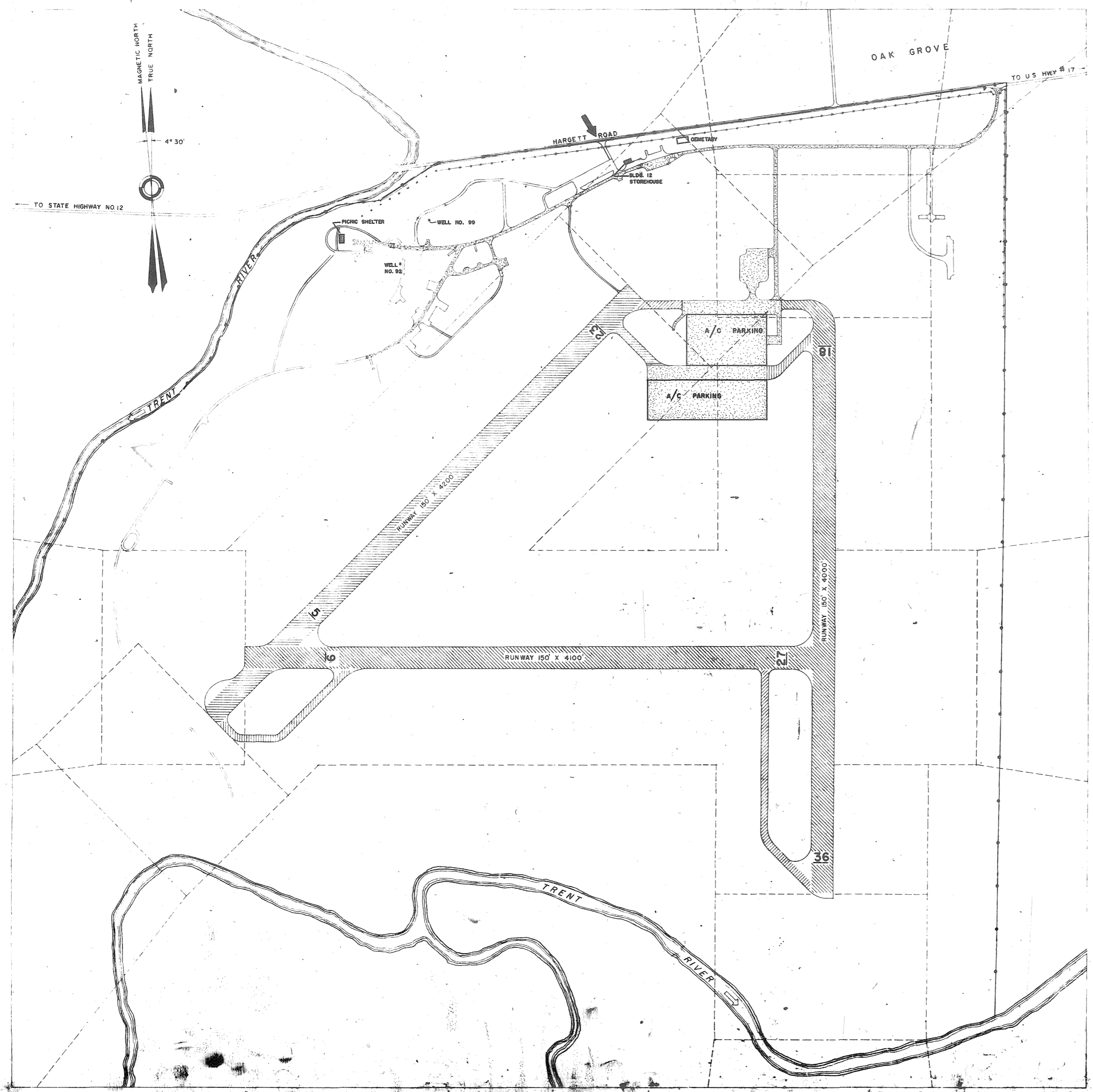

LEGEND

- STATION BOUNDARY LINE
- SHORE LINE
- RIVER FLOW
- MAIN STATION ENTRANCE
- EARTH ROAD
- EXISTING FENCE
- RUNWAY APPROACH ZONE & CLEARANCE LINE
- EXISTING PAVED AREA
- PAVED RUNWAYS & TAXIWAYS

NUMBER	USE
12	PAINT/OIL STOREHOUSE
92	NONPOTABLE WATER WELL
99	" " "

LAND AREA GOVERNMENT PLANS

Scale: 1" = 100'

MAP OF
 OAK GROVE AIRFIELD
 CAMP LEJUNE, NORTH CAROLINA
 SHOWING CONDITIONS ON
 JUNE 30, 1973

THOMAS, CLIC, USMC
 PUBLIC WORKS OFFICER
 MCR CLNC

