

# EXPANSION OF *As Built Drawings* Do not Remove from CQC's Office

## HOLCOMB BLVD. WATER TREATMENT PLANT

MARINE CORPS BASE

CAMP LEJEUNE, NORTH CAROLINA

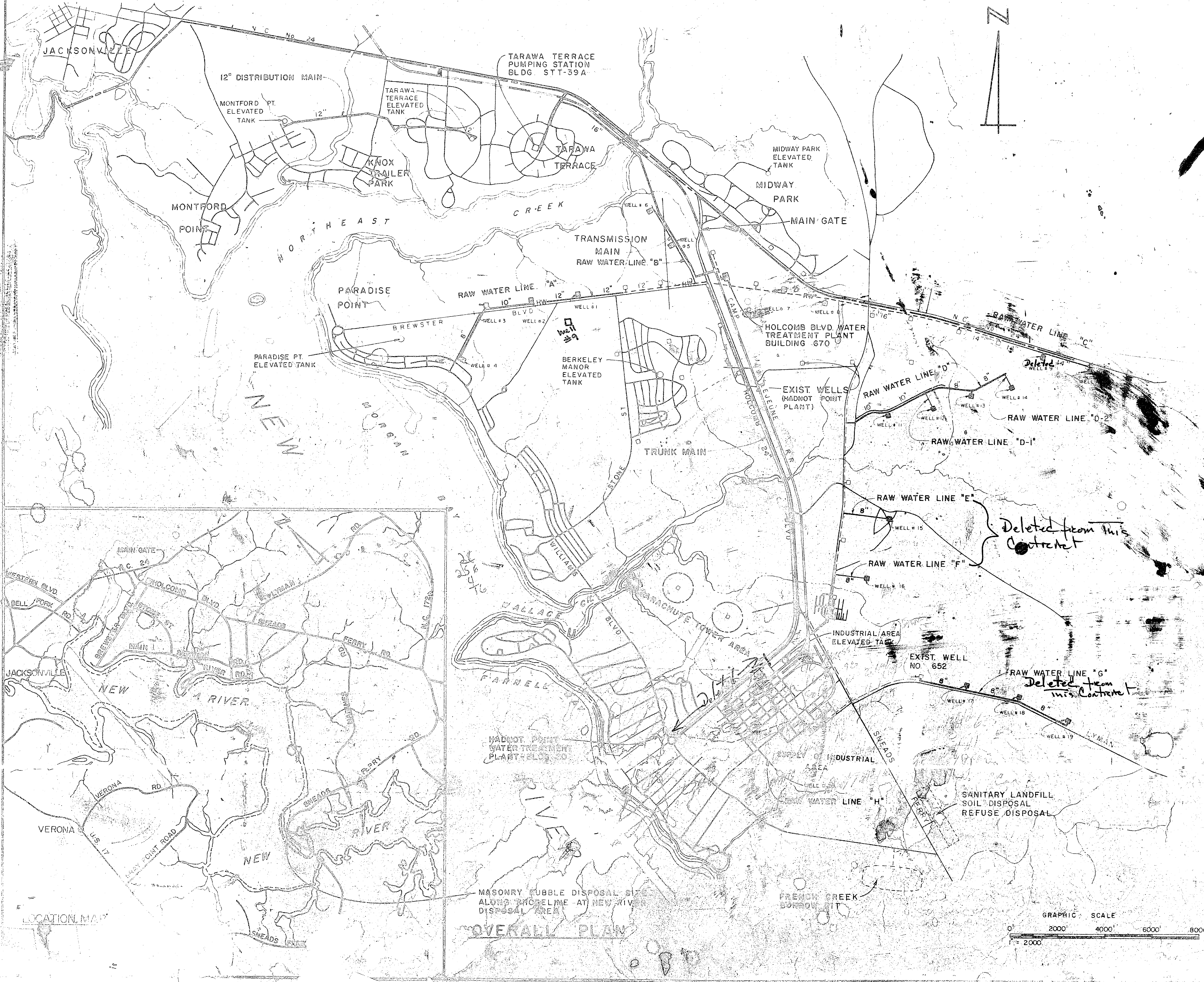
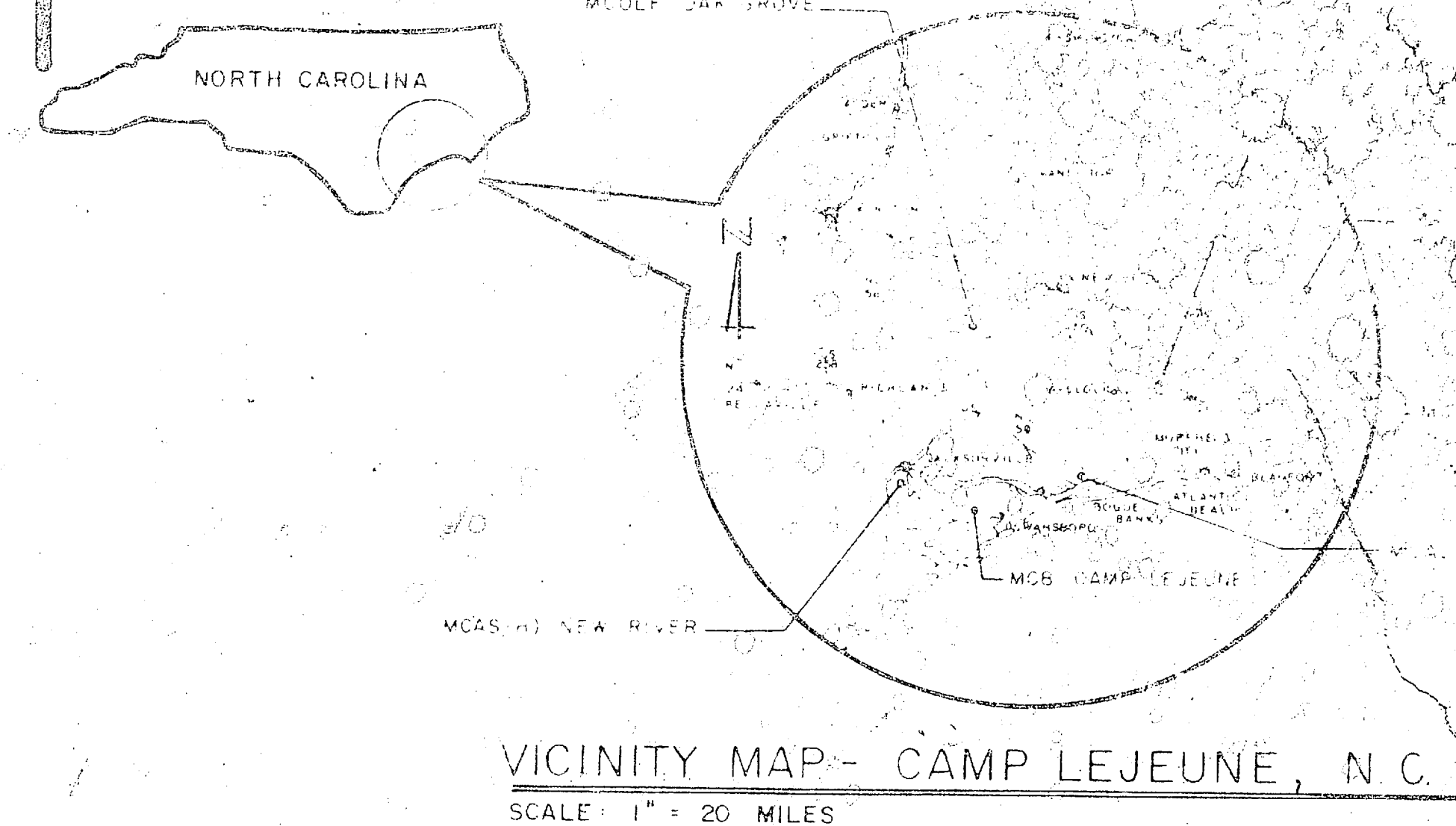

### SCHEDULE OF DRAWINGS

SHEET NO.	NAVFAC DRAWING NO.	TITLE	SHEET NO.	NAVFAC DR. WING NO.	TITLE
CS-1	4107534	LOCATION & VICINITY MAPS	U-6	4107581	RAW WATER LINES 'G' & 'H'
C-1	4107535	SITE PLAN	U-7	4107582	TRANSMISSION MAIN & RW LINE 'B'
C-2	4107536	PIPING PLAN	U-8	4107583	TRANSMISSION MAIN & RW LINE 'B'
C-3	4107537	WELL SITES 7 THRU 6	U-9	4107584	TRANSMISSION MAIN
C-4	4107538	WELL SITES 7 THRU 10	U-10	4107585	TRANSMISSION MAIN
C-5	4107539	WELL SITES 11 THRU 15	U-11	4107586	TRUNK MAIN
C-6	4107540	WELL SITES 16 THRU 20	U-12	4107587	TRUNK MAIN
A-1	4107541	TREATMENT PLANT - 1ST FLOOR	U-13	4107588	TRUNK MAIN
A-2	4107542	TREATMENT PLANT - 2ND FLOOR	U-14	4107589	TRUNK MAIN
A-3	4107543	TREATMENT PLANT - ELEVATIONS	U-15	4107590	TRUNK MAIN
A-4	4107544	TREATMENT PLANT - BUILDING SECTIONS	U-16	4107591	TRUNK MAIN
A-5	4107545	TREATMENT PLANT - WALL SECTIONS	U-17	4107592	TRUNK MAIN
A-6	4107546	TREATMENT PLANT - WALL SECTIONS	U-18	4107593	DISTRIBUTION MAIN
A-7	4107547	TREATMENT PLANT - ROOF PLAN	U-19	4107594	DISTRIBUTION MAIN
A-8	4107548	RAW WATER PUMP STATION	U-20	4107595	DISTRIBUTION MAIN
A-9	4107549	FINISH WATER PUMP STATION	EU-1	4107596	AERIAL DISTRIBUTION - SITE PLAN
S-1	4107550	TREATMENT GALLERY FND. PLAN	EU-2	4107597	SCHEDULE OF PILES
S-2	4107551	TREATMENT GALLERY ROOF PLANS	E-1	4107598	ELECTRICAL - SITE PLAN
S-3	4107552	FOUNDATION & FIRST FLOOR PLANS	E-2	4107599	ELECTRICAL - PIPE GALLERY
S-4	4107553	SECOND FLOOR & ROOF PLANS	E-3	4107600	ELECTRICAL - TREATMENT ADDITION
S-5	4107554	SECTIONS & DETAILS	E-4	4107601	ELECTRICAL - FILTER GALLERY
S-6	4107555	STRUCTURAL SCHEDULES	E-5	4107602	ELECTRICAL - EXISTING PUMP HOUSE
S-7	4107556	FILTER PLAN & SCHEDULE	E-6	4107603	ELECTRICAL - RAW WATER PUMP STATION
S-8	4107557	ACID & CHLORINE STORAGE	E-7	4107604	ELECTRICAL - FINISH WATER PUMP STATION
S-9	4107558	ACID & CHLORINE STORAGE	E-8	4107605	ELECTRICAL - TYPICAL WELL HOUSE
S-10	4107559	RAW WATER RESERVOIR	E-9	4107606	ELECTRICAL - EXISTING WELL HOUSE
S-11	4107560	RAW WATER RESERVOIR	E-10	4107607	ELECTRICAL - TARAWA TERRACE
S-12	4107561	RAW WATER RESERVOIR - ALTERNATE			
S-13	4107562	FINISH WATER RESERVOIR			
S-14	4107563	FINISH WATER RESERVOIR			
S-15	4107564	FINISH WATER RESERVOIR			
S-16	4107565	RESERVOIR - MISC. DETAILS			
M-1	4107566	FILTER PIPING & PLANS			
M-2	4107567	EQUIPMENT & PIPING			
M-3	4107568	ACID & CHLORINE SYSTEMS			
M-4	4107569	RESERVOIR UNDERDRAIN SYSTEM			
M-5	4107570	PUMP STATION PIPING PLANS			
M-6	4107571	FINISH WATER PUMPING STATION			
M-7	4107572	TARAWA TERRACE PUMPING STATION			
M-8	4107573	TREATMENT PLANT - HVAC PLAN			
M-9	4107574	TREATMENT PLANT - PLUMBING PLAN			
M-10	4107575	CONNECTION & FLOW DIAGRAM			
U-1	4107576	RAW WATER LINES 'A' & 'B'			
U-2	4107577	RAW WATER LINE 'D'			
U-3	4107578	RAW WATER LINE 'D-1'			
U-4	4107579	RAW WATER LINES 'I' & 'D-2'			
U-5	4107580	RAW WATER LINES 'C', 'E' & 'H'			

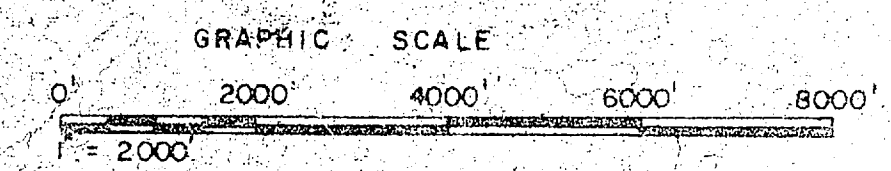

65-1

HENRY WOOD DESIGN & ASSOCIATES  
 ENGINEERING ARCHITECTS  
 FURTHURSTON, N. C.

DEPARTMENT OF THE ARMY  
 ENGINEERING CENTER  
 WASHINGTON, D. C.

EXPANSION OF HOLCOMB BLVD. WATER TREATMENT PLANT

DATE: 10/1/73

BY: J. W. JONES

CHECKED: J. W. JONES

APPROVED: J. W. JONES













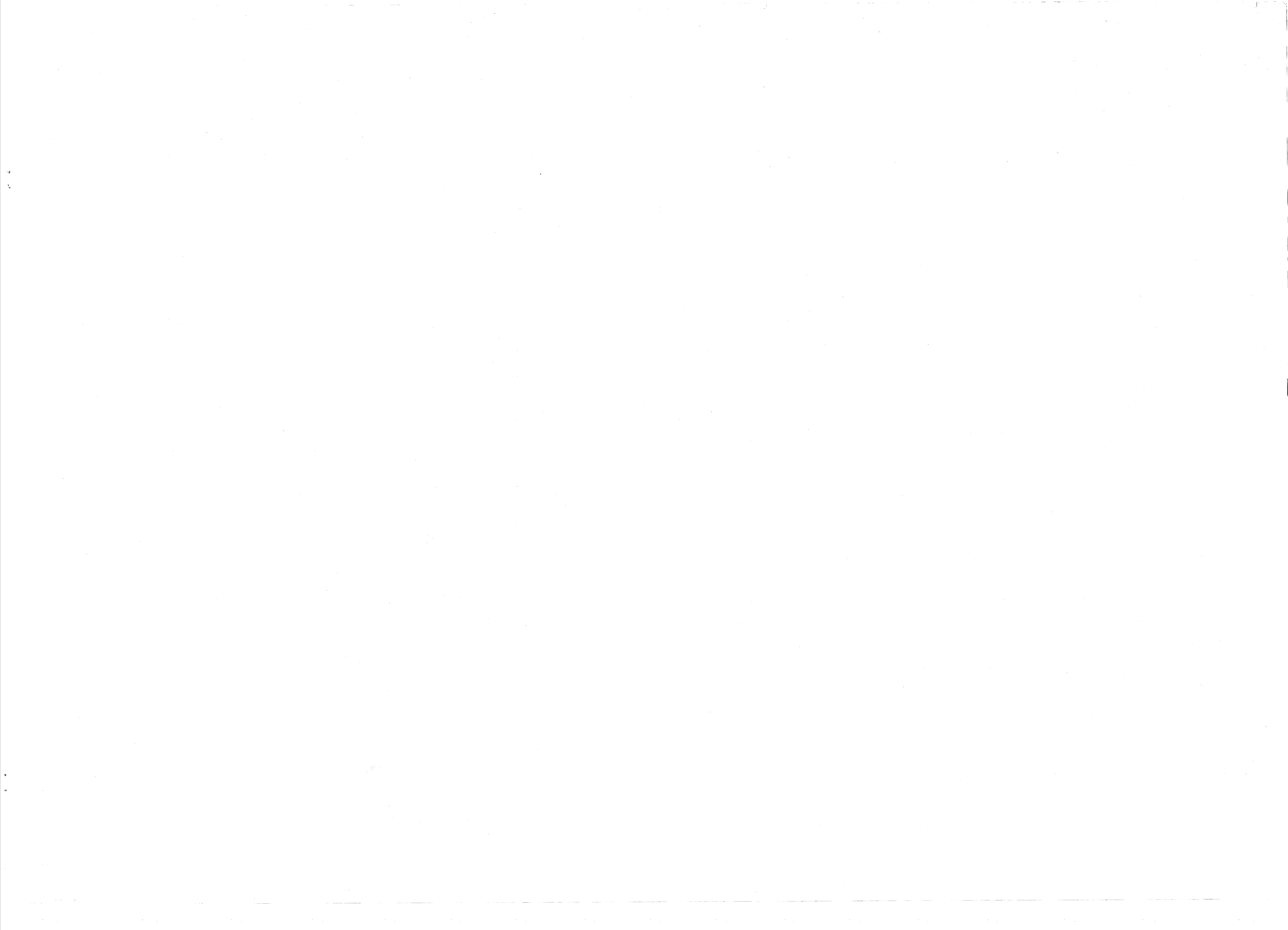







REVISIONS			
SYM	DESCRIPTION	DATE	APPROVED

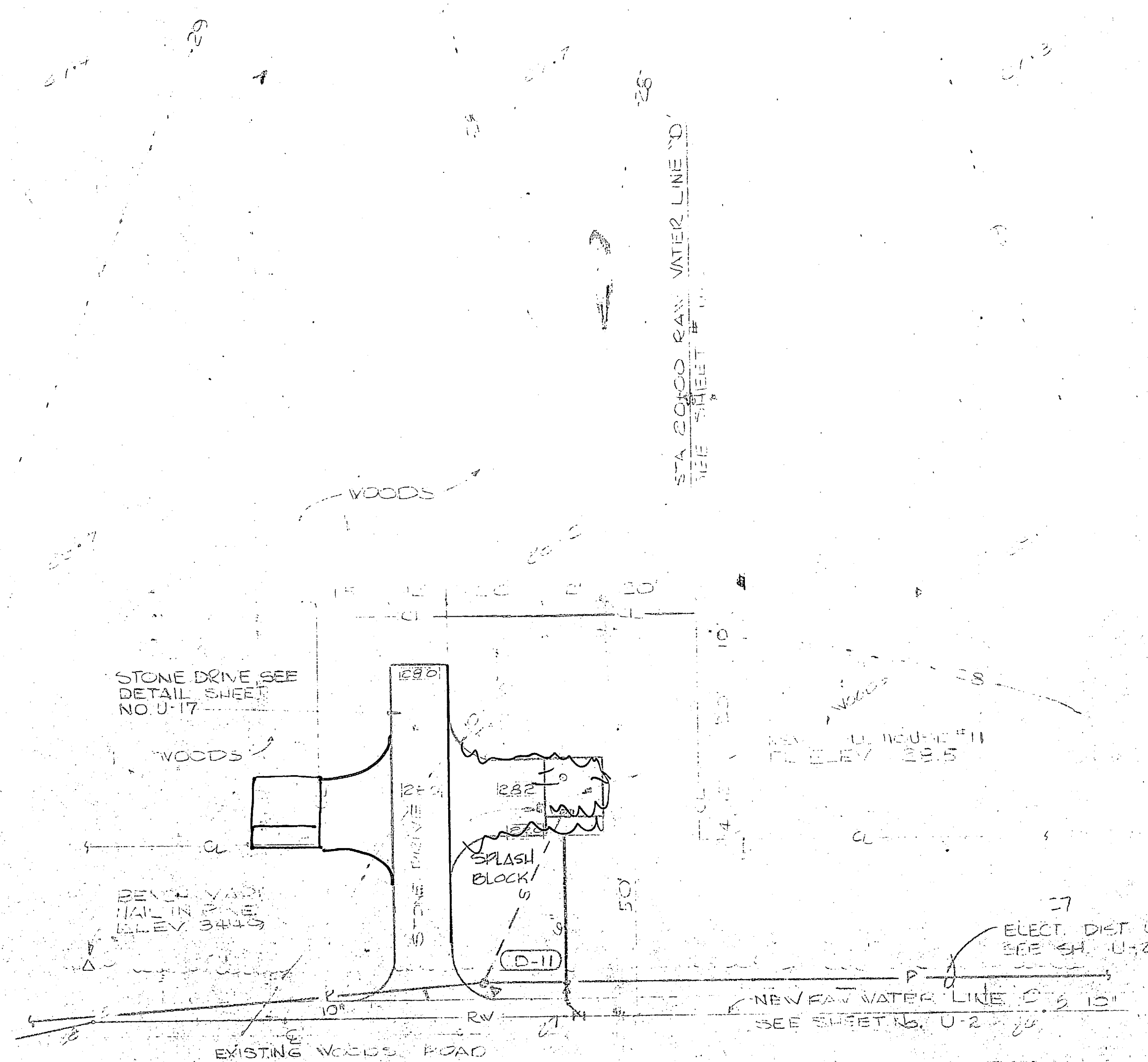

WELL SITE NO 11  
SCALE: 1"=20'

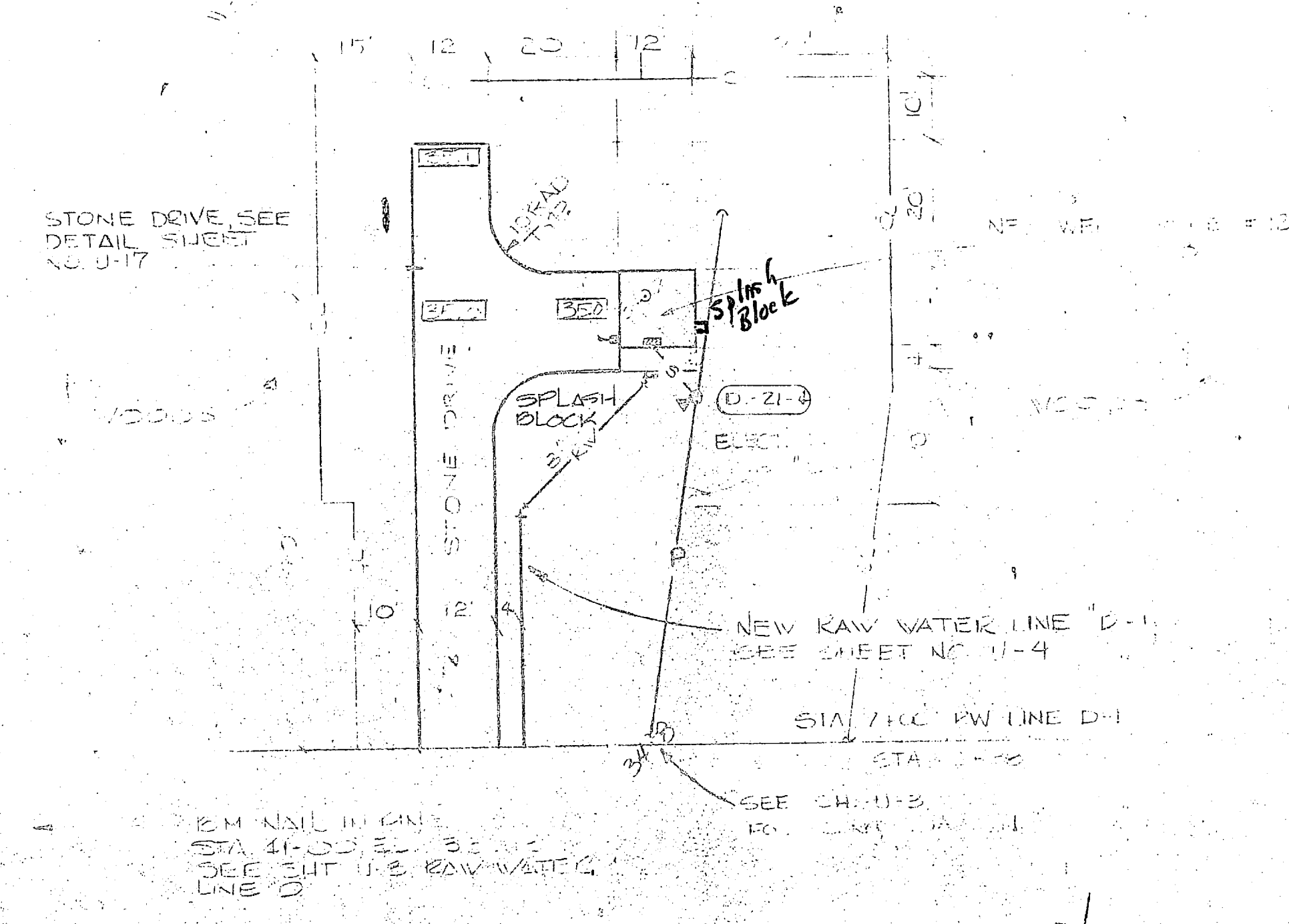

WELL SITE NO 12  
SCALE: 1"=20'

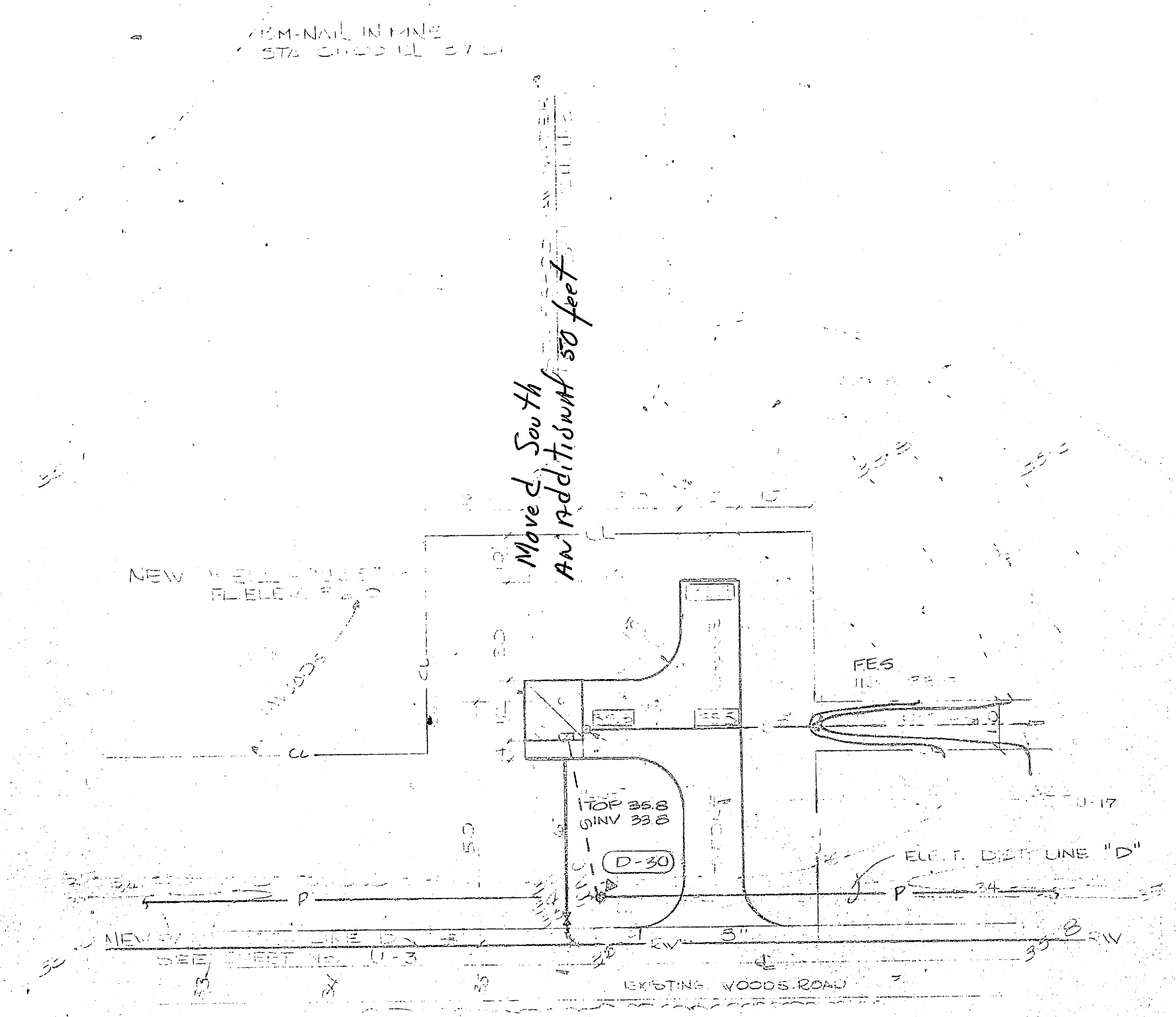

WELL SITE NO 13  
SCALE: 1"=20'

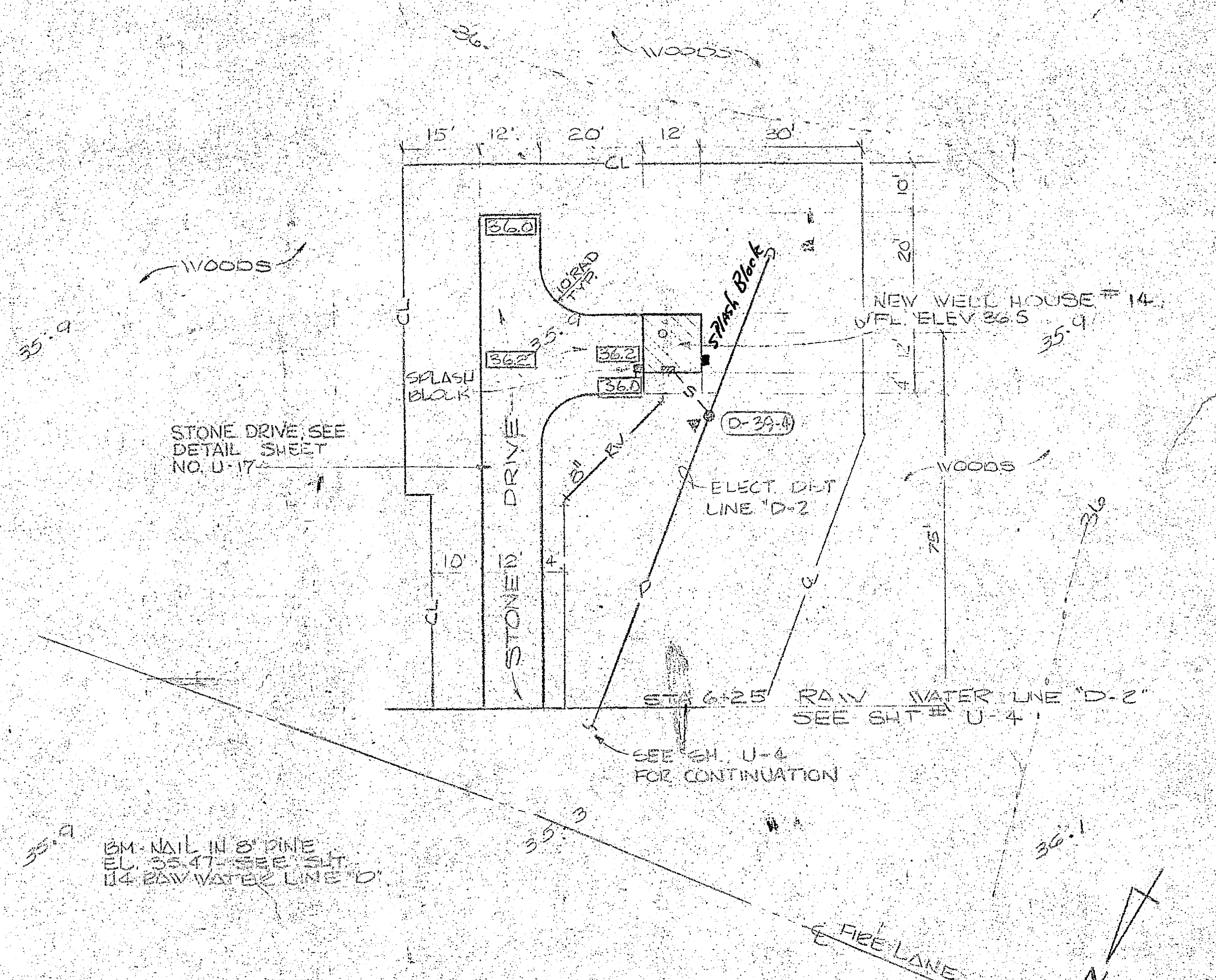

WELL SITE NO 14  
SCALE: 1"=20'

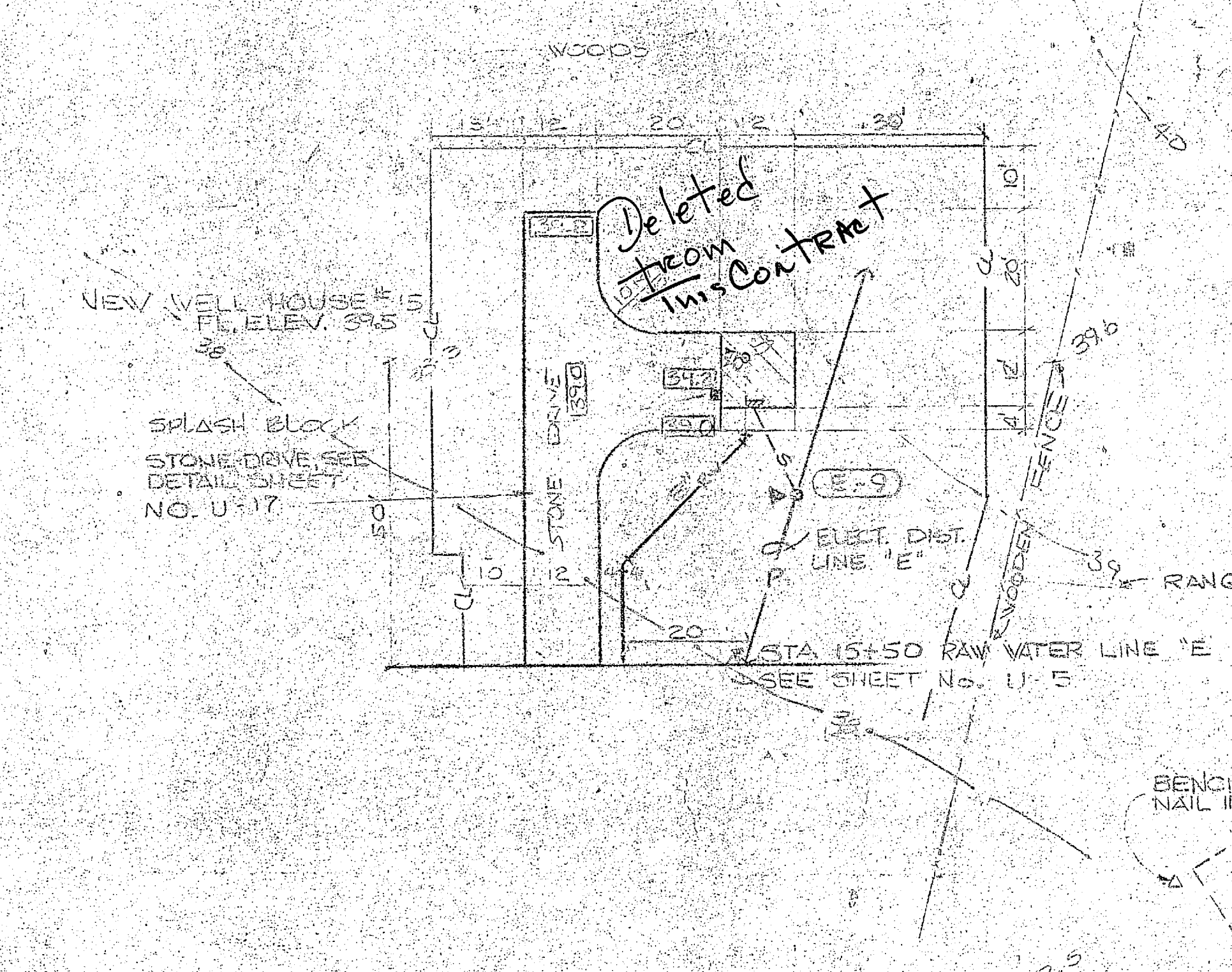

WELL SITE NO 15  
SCALE: 1"=20'

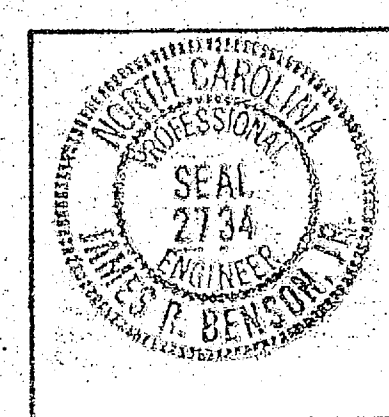
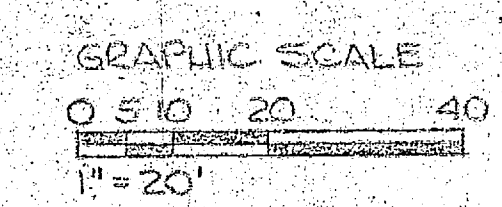

HENRY VON OESSEN & ASSOCIATES CONSULTING ENGINEERS WILMINGTON, N. C.		DEPARTMENT OF THE NAVY NAVAL FACILITIES ENGINEERING COMMAND ATLANTIC DIVISION NAVAL STATION NORFOLK, VA.	
DESIGNED BY J.R.D.	CHECKED BY J.R.D.	DATE 7/4/68	PROJECT NO. 80091
SUBMITTED BY J.R.D.		DATE 7/4/68	PROJECT NO. 80091
DRAWN BY J.R.D.		DATE 7/4/68	PROJECT NO. 80091
APPROVED BY J.R.D.		DATE 7/4/68	PROJECT NO. 80091
ACTIVITY - SATISFACTORY TO J.R.D.		DATE 7/4/68	PROJECT NO. 80091
DRAWN AS SHOWN		SPEC. 05-81-19-6-4	SHEET 6 OF 6

C-5

WELL SITES 11 THRU 15

EXPANSION OF HOLCOMB BOULEVARD WATER TREATMENT PLANT

4107539



REVISIONS			
SYM	DESCRIPTION	DATE	APPROVED

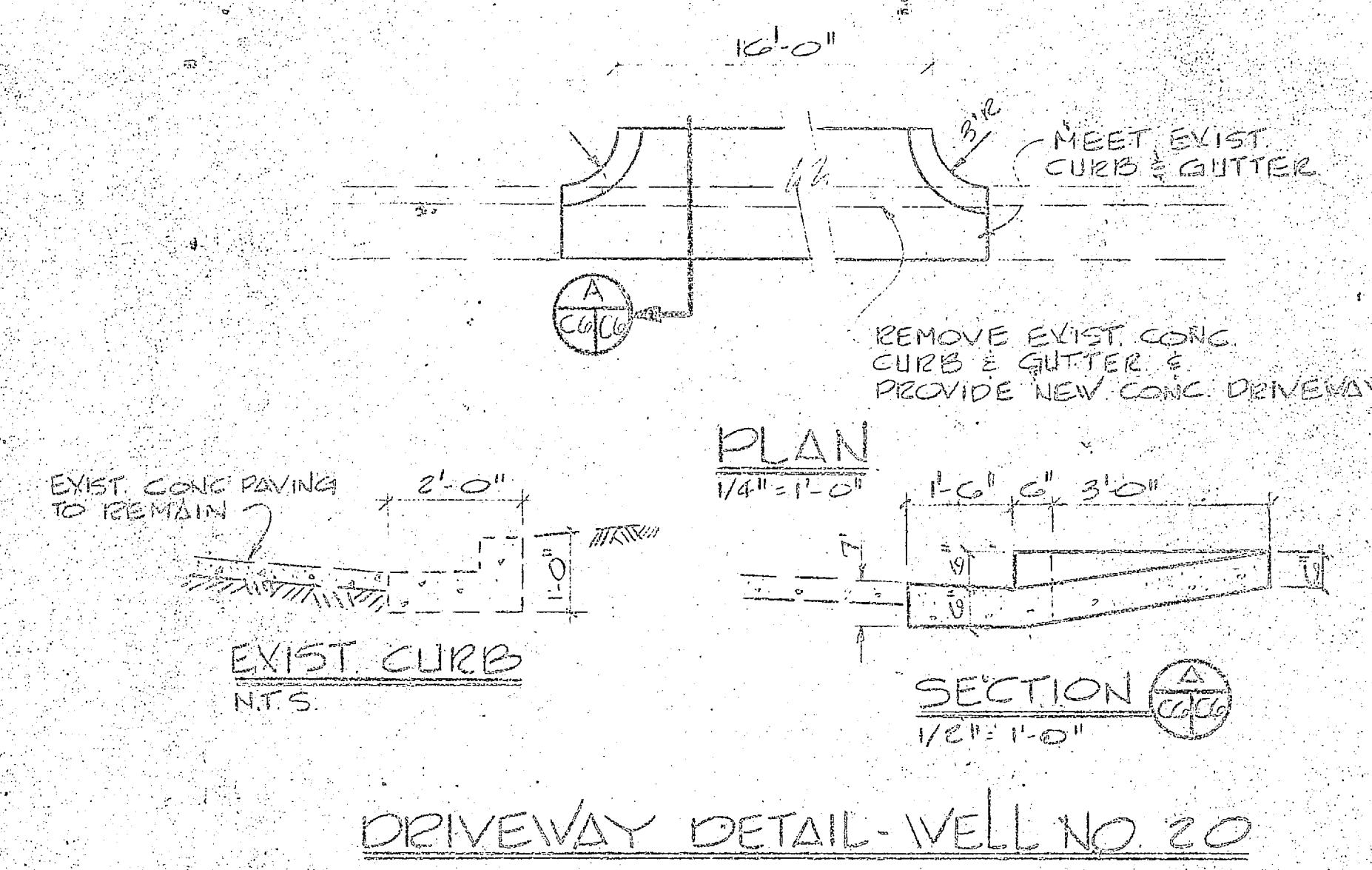
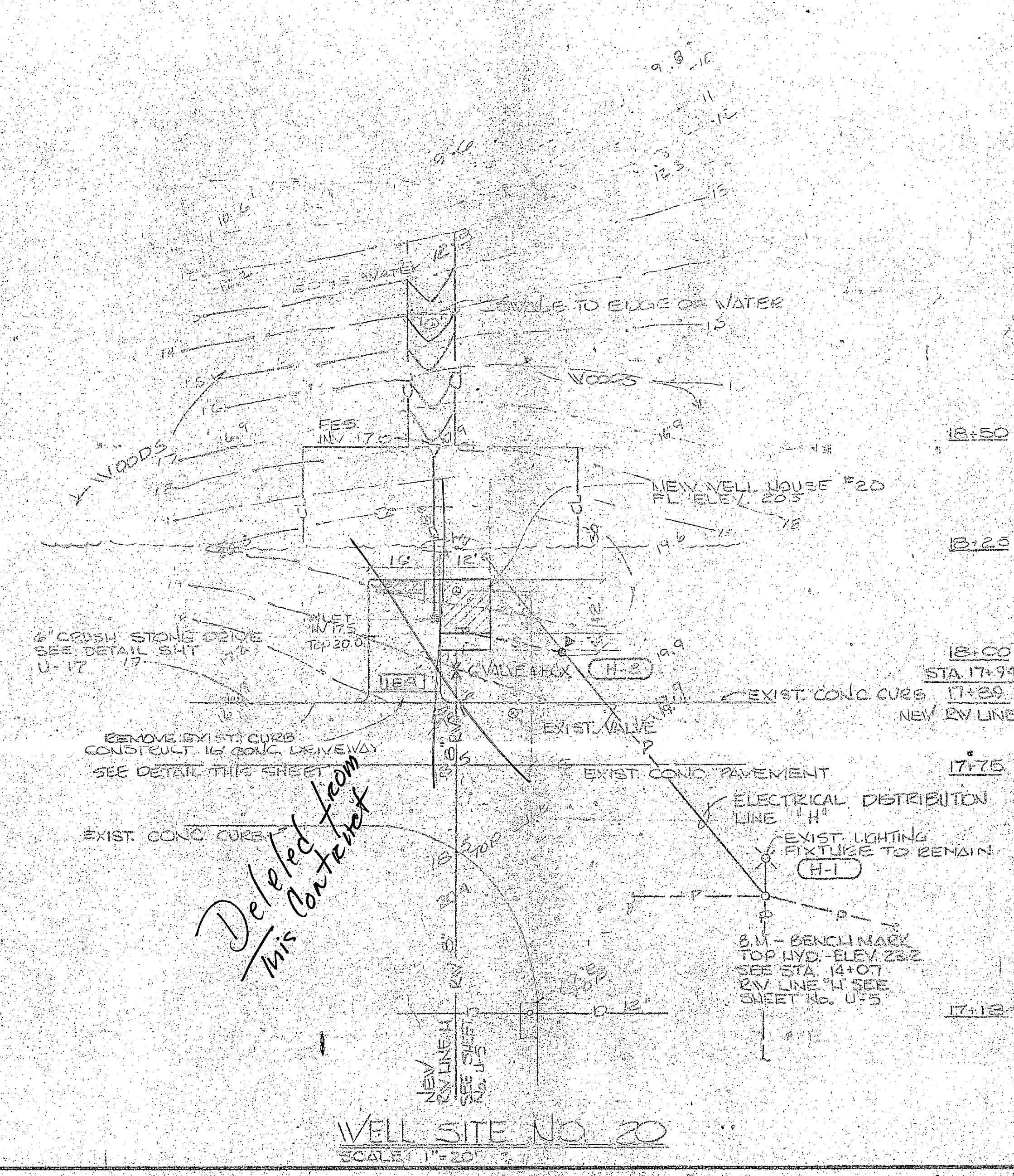
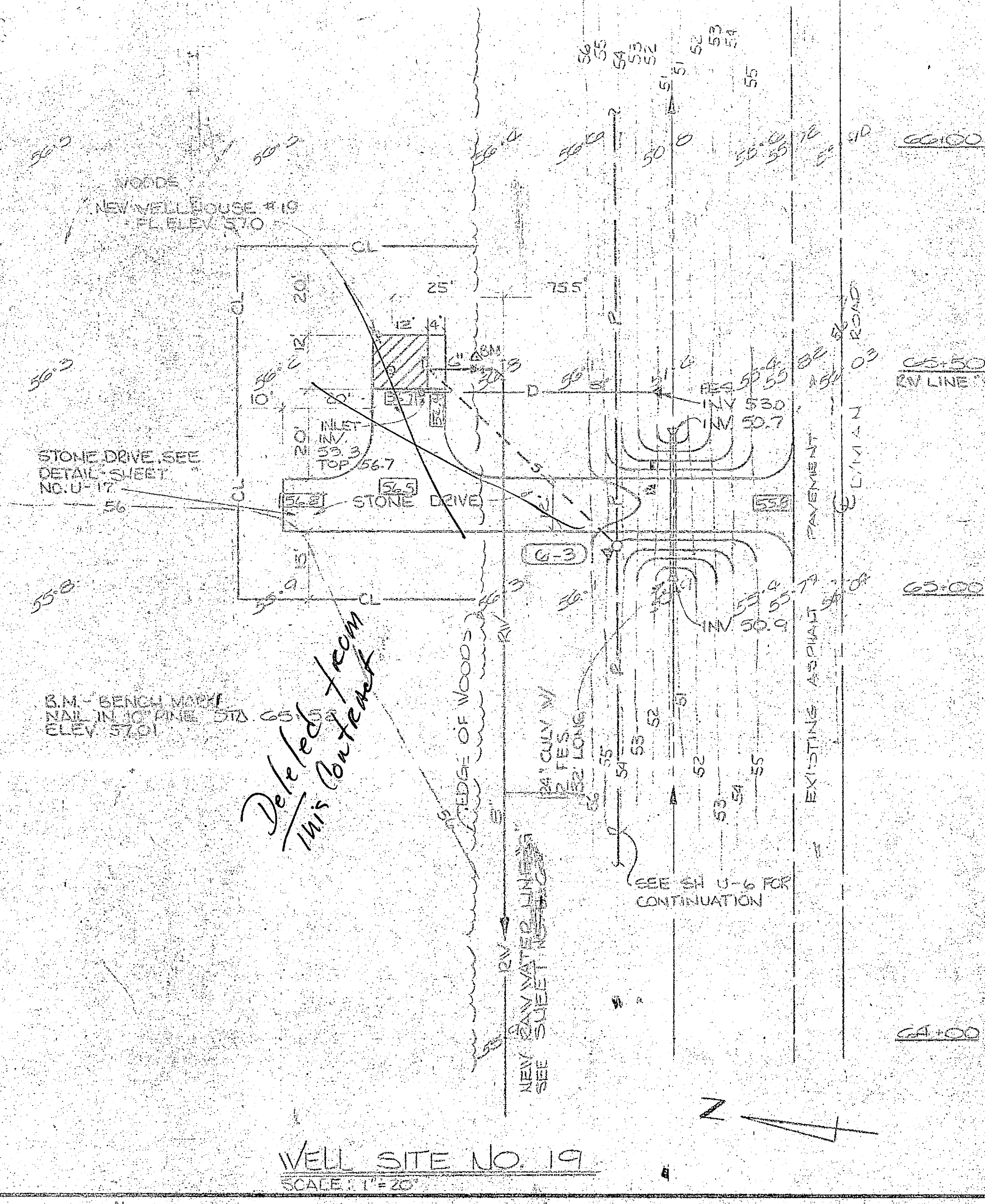
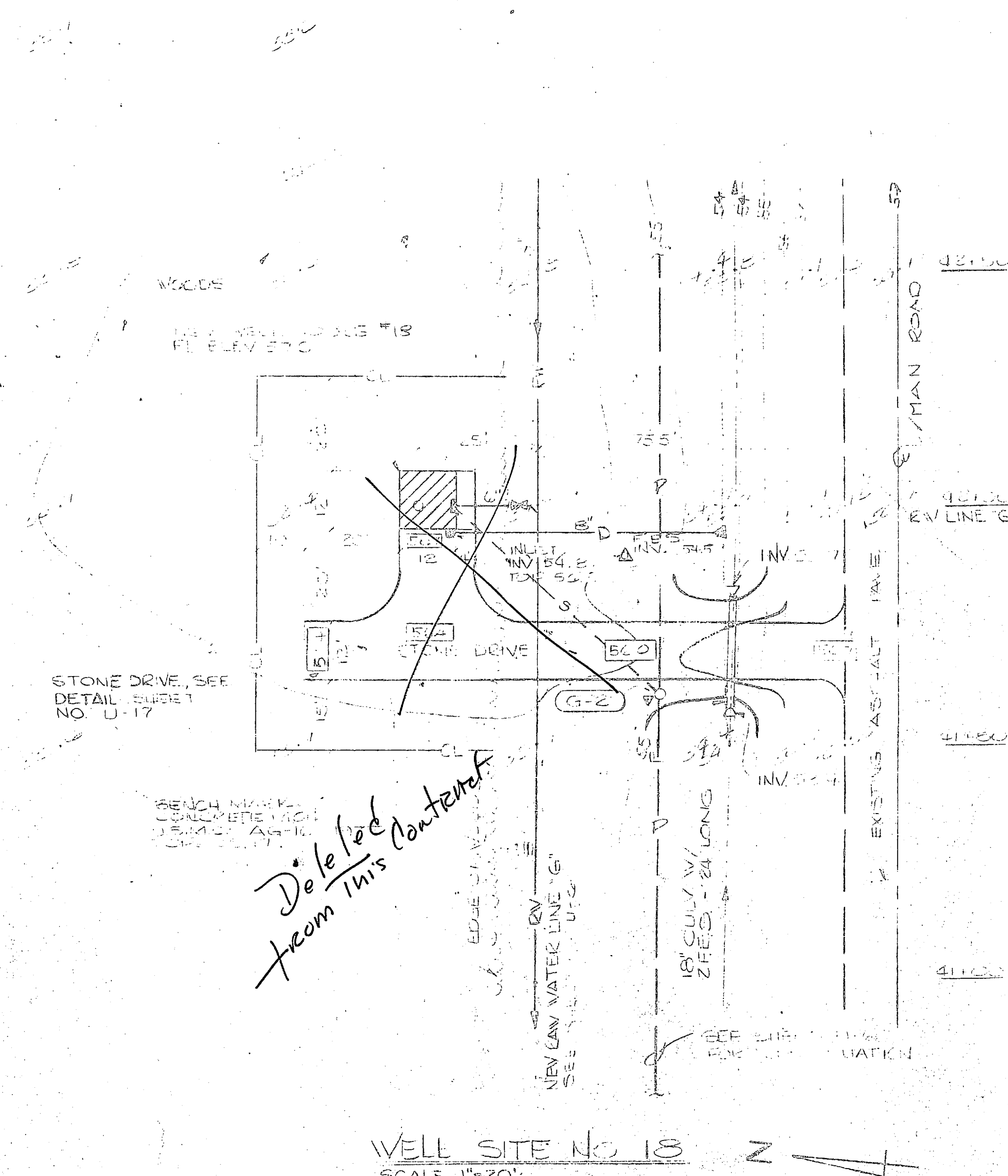
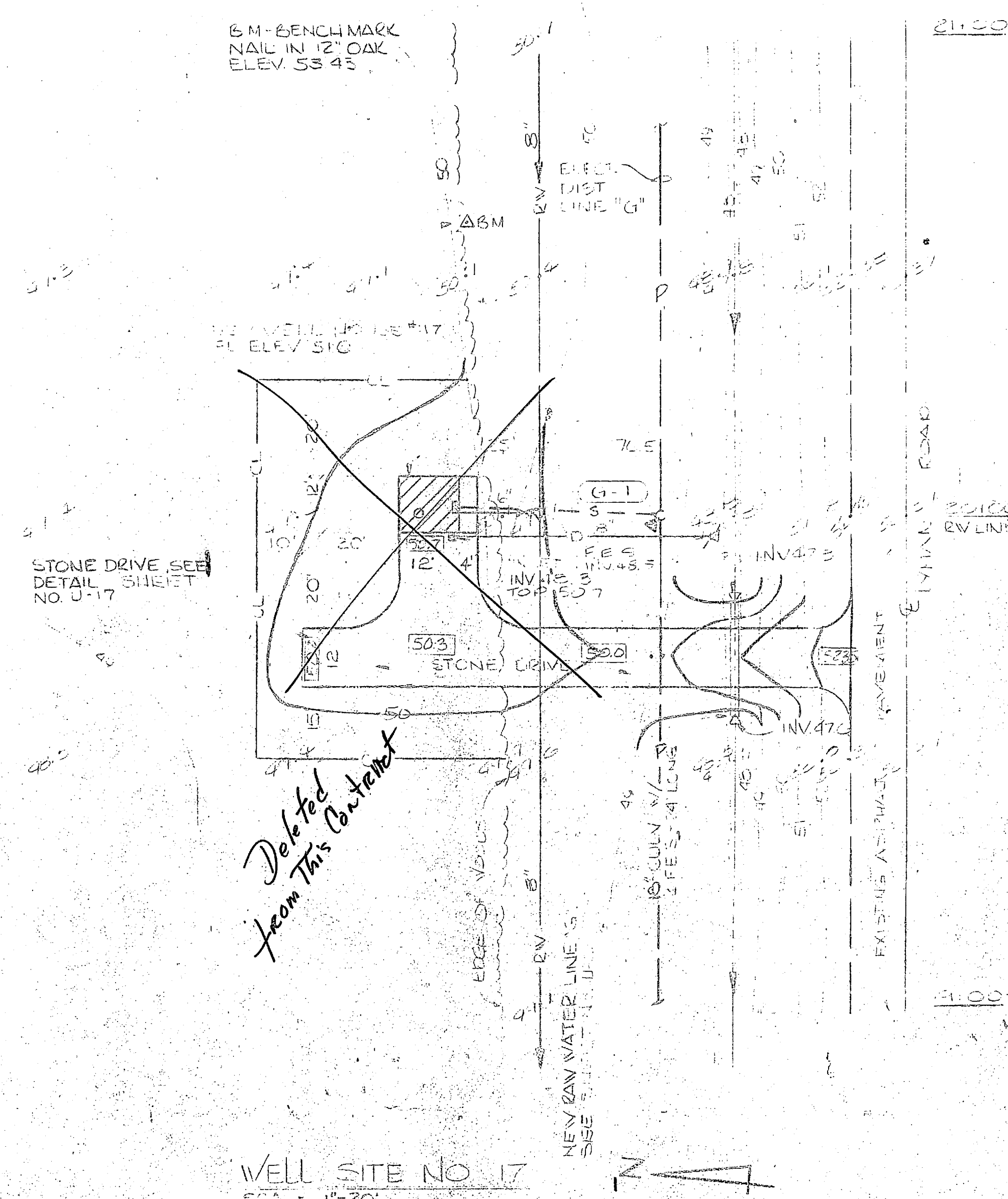
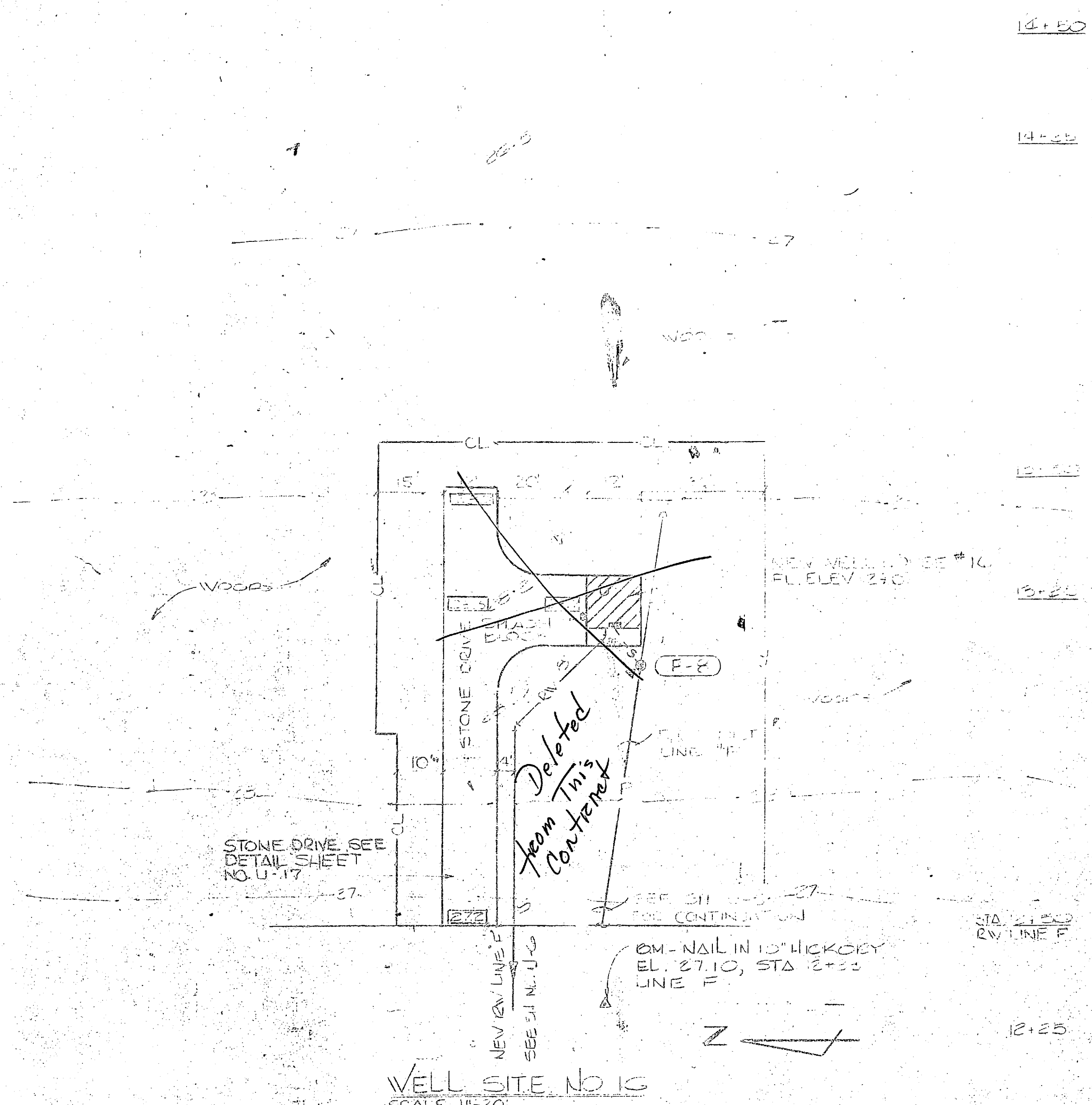

		DEPARTMENT OF THE NAVY NAVAL FACILITIES ENGINEERING NAVAL STATION ATLANTIC DIVISION	
HENRY VON DEBEN & ASSOCIATES CONSULTING ENGINEERS WILMINGTON, N. C.		CAMP LEJEUNE EXPANSION OF HOLCOMB BOULEVARD WATER TREATMENT PLANT	
PROJECT NO. 80091 DATE 7/18/64 ACTIVITY - SATISFACTORY TO DATE		SHEET NO. 4107540 DRAWING NO. W82470-81-B SCALE AS SHOWN	

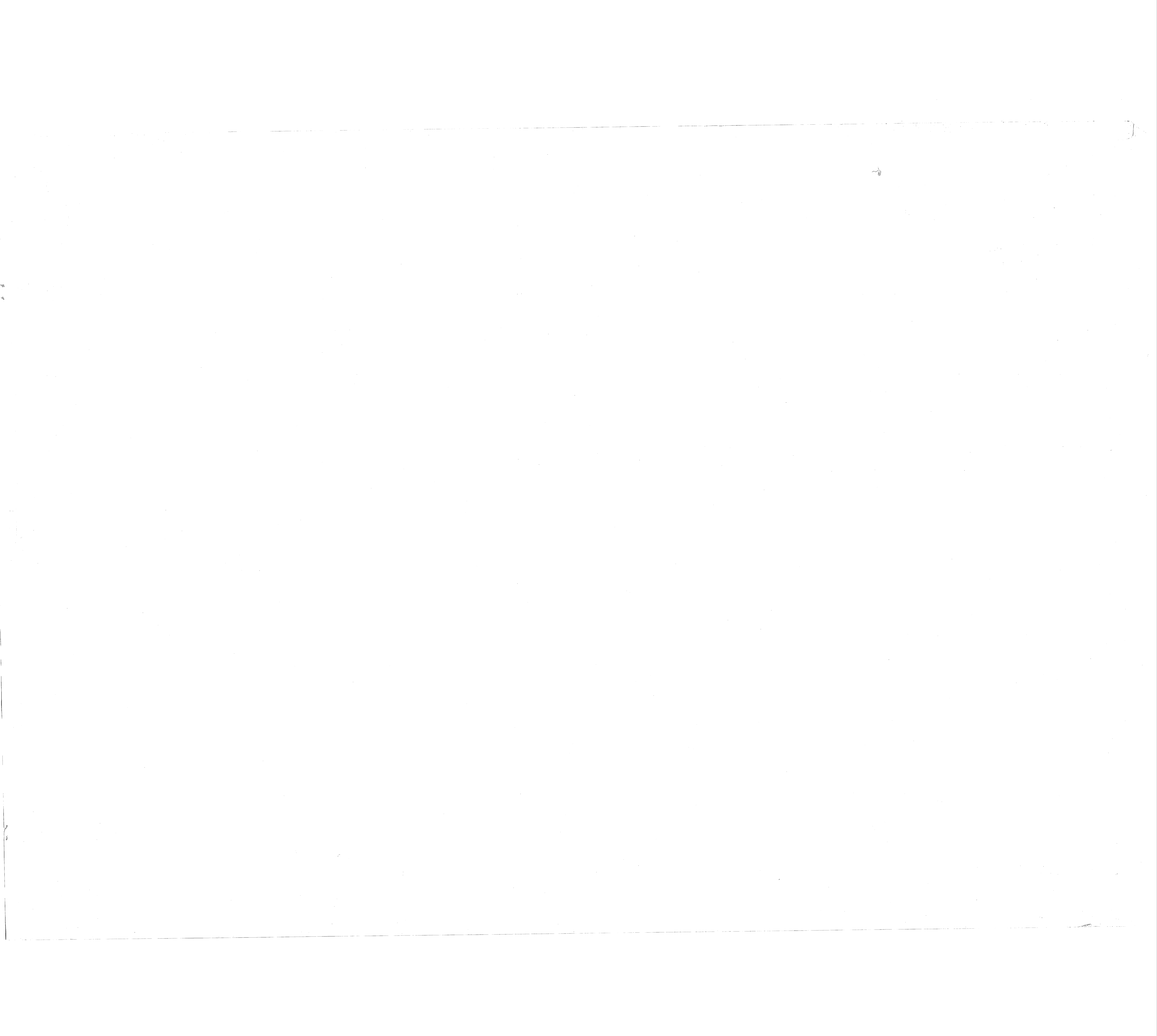

DOOR SCHEDULE							ROOM FINISH SCHEDULE					REVISIONS		
SYMBOL	SIZE	TYPE	GLAZING	LOUVERS	FRAME	REMARKS	AREA	FLOOR	WALLS	WAINSCOT	CEILING	REMARKS	DATE	APPROVED
1	3'-0" x 7'-0" x 1 3/4"	HOLLOW METAL	WIRE GLASS	NONE	HOLLOW METAL		TREATMENT GALLERY	CONCRETE	PAINTED CONCRETE & MAS. BLK.	NONE	PAINTED EXPOSED CONC.			
2	DO	DO	DO	DO	DO		GALLERY	DO	DO	DO	DO			
3	DO	DO	DO	DO	DO		PIPE GALLERY	DO	DO	DO	DO			
4	GATE 3'-0" x 9'-2"	CHAIN LINK FABRIC	NONE	NONE	GALV. STEEL	See Spec Sect 02-411 for Gates	QUARRY TILE	CONCRETE	BRICK	ALUMINUM CHAIN LINK BRICK	DO	PROVIDE QUARRY TILE BASE		
5	DO	DO	DO	DO	DO		CONCRETE	DO	DO	DO	DO	Acid Storage and Acid feed has 1 painted Masonry Block Wall.		
6	UNEQUAL GATES 10'-8" x 8'-6"	DO	DO	DO	DO	PROVIDE PAIR OF UNEQUAL GATE TO FIT 0.8" OPENING W/ ONE GATE NOTCHED @ HOIST BEAM	DO	DO	DO	DO	DO			
7	UNEQUAL GATES 5'-9" x 9'-0" PR	DO	DO	DO	DO		DO	DO	DO	DO	DO			
8	3'-0" x 5'-0" x 1 3/4"	HOLLOW METAL	WIRE GLASS	DO	HOLLOW METAL	SEE PUMP WATER & RAW WATER PUMP BUILDINGS, SEE SHEETS A-B-X-A	DO	DO	DO	DO	DO	RAW WATER PUMP HOUSE HAS ONE PAINTED MASONRY BLOCK WALL		
9	4'-0" x 6'-0" x 1 3/4"	DO	NONE	DO	DO		DO	DO	DO	DO	DO			
10	3'-0" x 6'-0" x 1 3/4" PR	DO	DO	DO	DO		DO	DO	DO	DO	DO			
11	3'-0" x 6'-0" x 1 3/4"	DO	DO	DO	DO		DO	DO	DO	DO	DO			
12	3'-0" x 6'-0" x 1 3/4" PR	DO	DO	DO	DO		DO	DO	DO	DO	DO			

Amend #1 Galvanized Chain Link Fabric

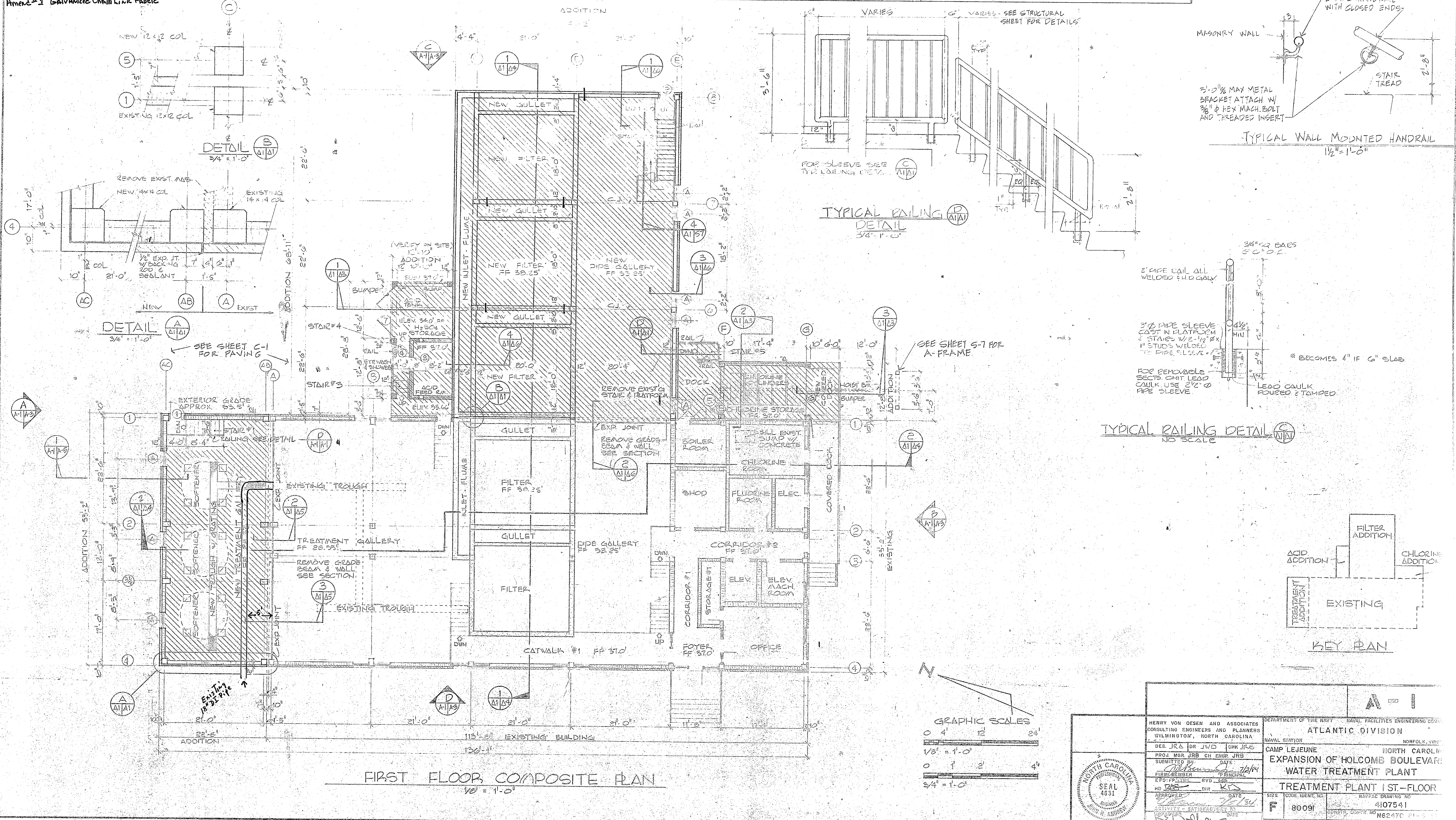

**SEAL 4031**

HENRY VON OESSEN AND ASSOCIATES  
CONSULTING ENGINEERS AND PLANNERS  
WILMINGTON, NORTH CAROLINA

DEPARTMENT OF THE NAVY - NAVAL FACILITIES ENGINEERING CODE  
ATLANTIC DIVISION  
NAVAL STATION - NORFOLK, VIRGINIA

PROJ. MGR. JRB CH. ENGR. JRB  
DATE: 10/24/64  
SUBMITTED BY: [Signature]  
FIRM NUMBER: RVO-100  
HD: JRB RHP: RJS

CAMP LEJEUNE  
EXPANSION OF HOLCOMB BOULEVARD  
WATER TREATMENT PLANT  
TREATMENT PLANT 1ST-FLOOR

SIZE: 80091  
NAPPAC DRAWING NO: 4107541  
PROPERTY CONTROL NO: N8247C

SCALE: AS SHOWN  
SPEC: C-5 - 11 - 1644





REVISIONS		
SYM	DESCRIPTION	DATE APPROVED

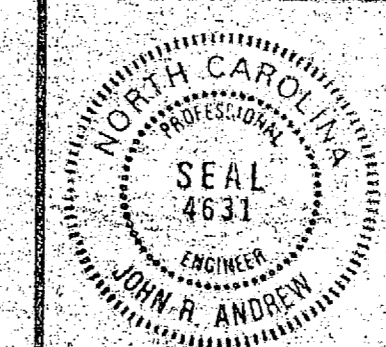
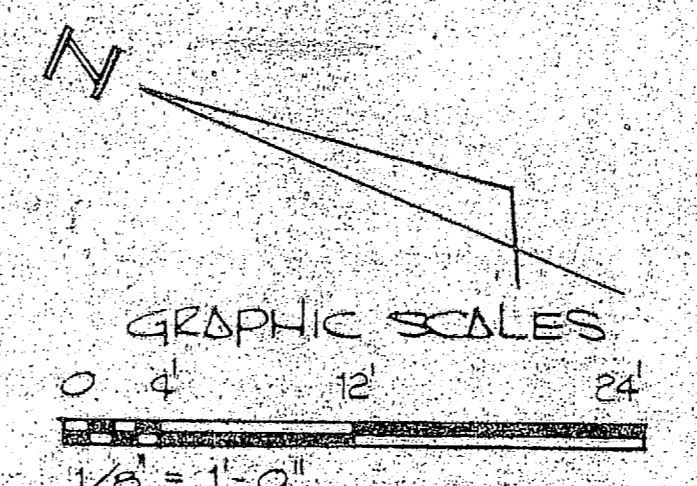
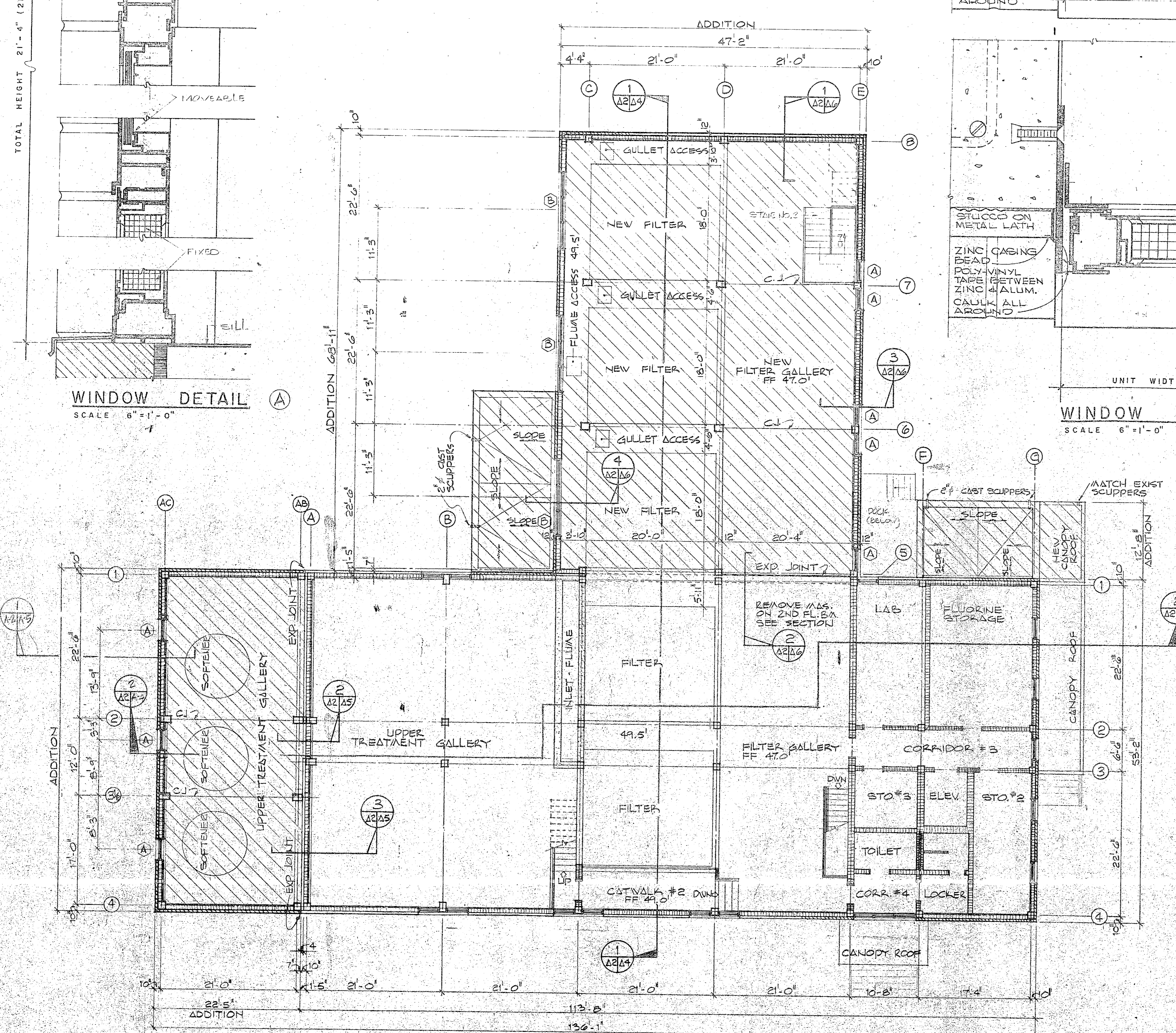
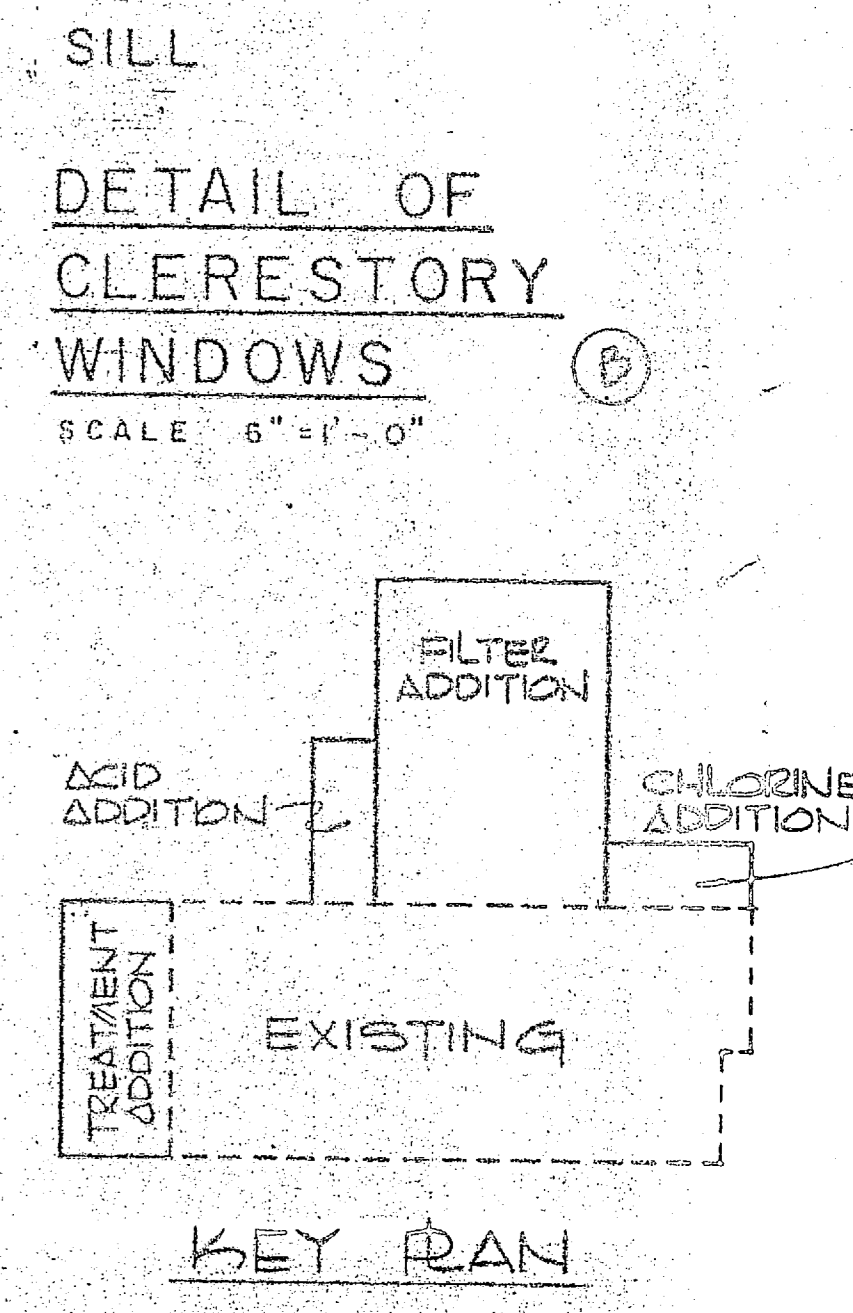
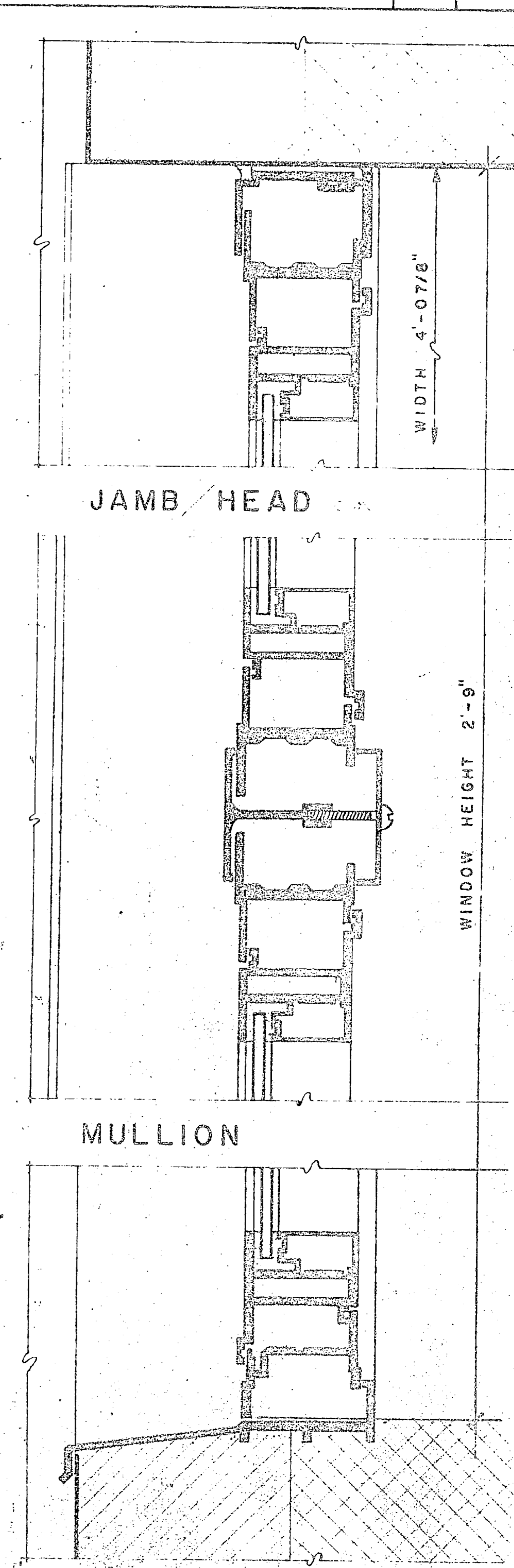
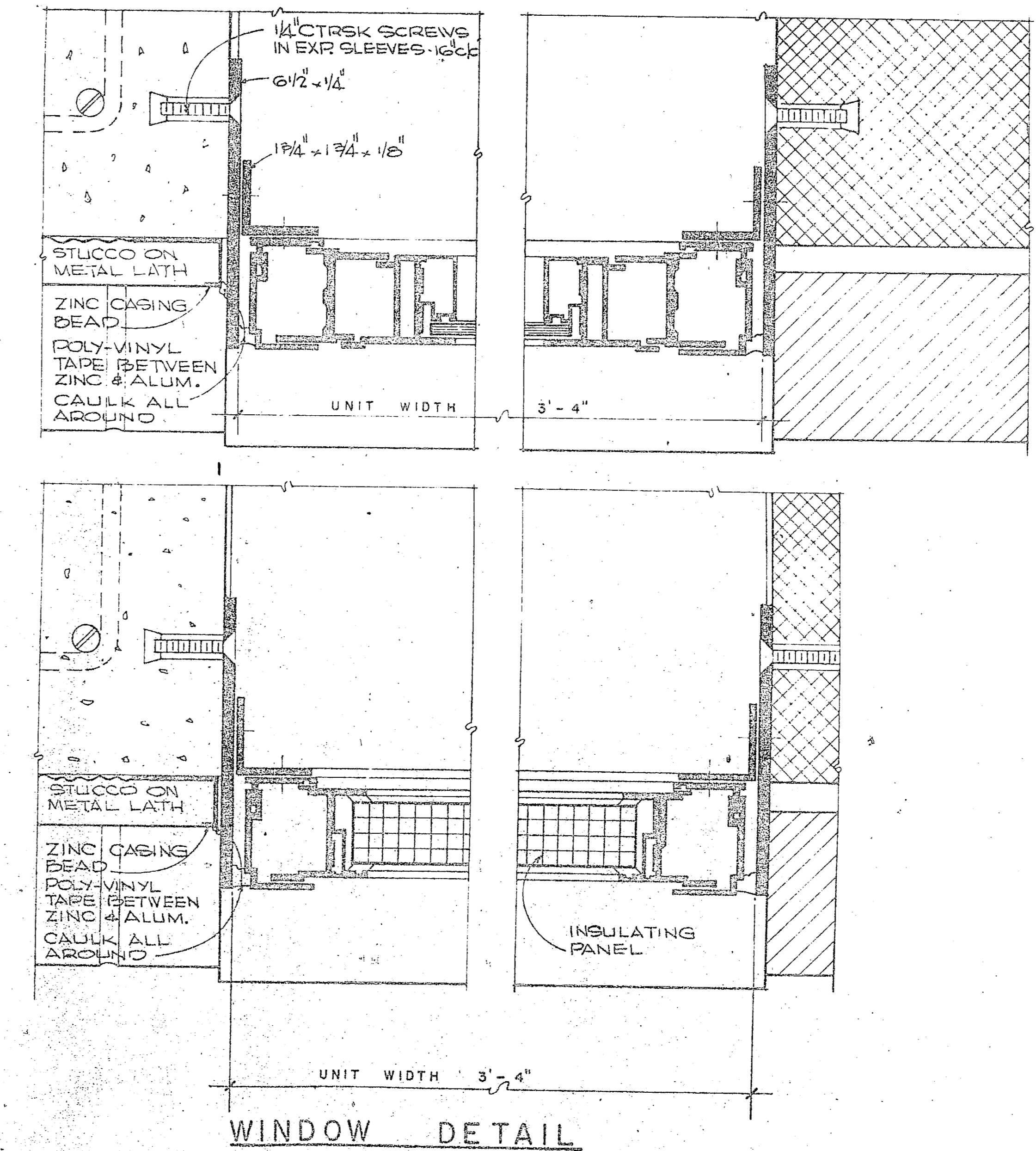
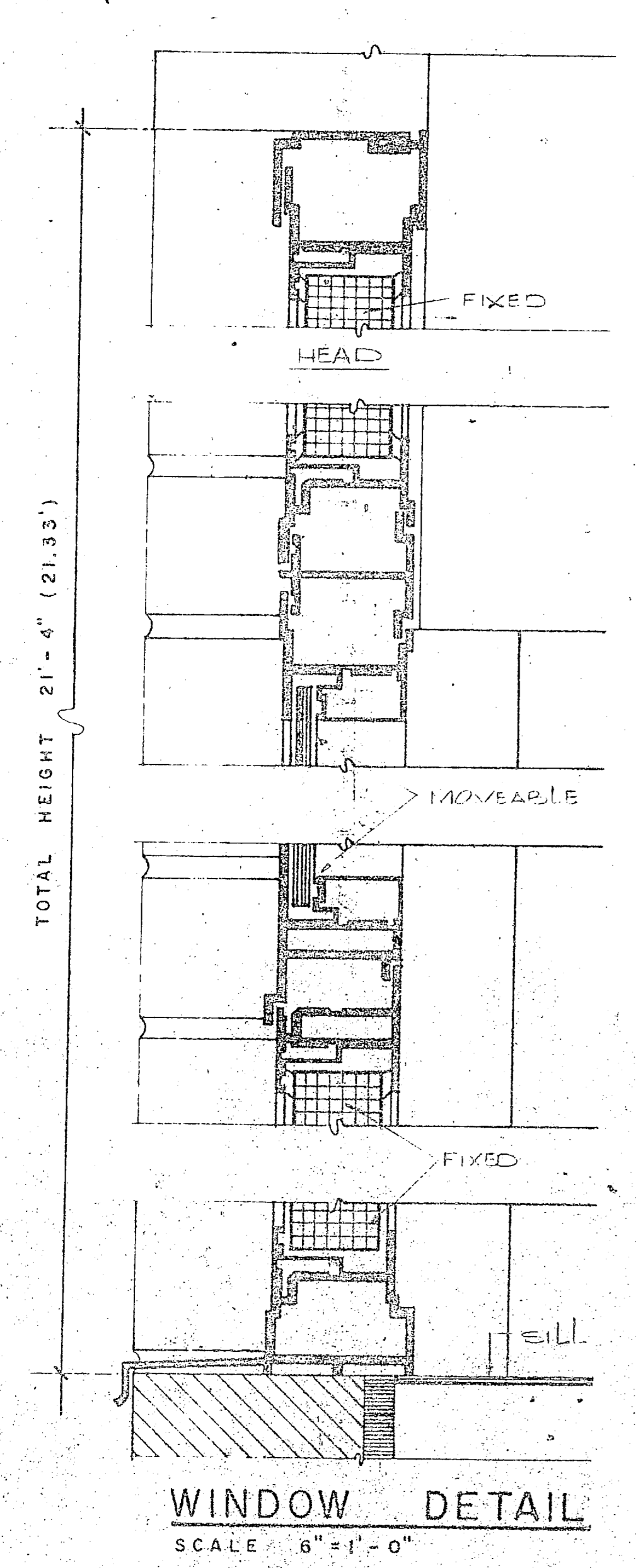

HENRY VON OESSEN AND ASSOCIATES CONSULTING ENGINEERS AND PLANNERS WILMINGTON, NORTH CAROLINA		DEPARTMENT OF THE NAVY - NAVAL FACILITIES PLANNING CENTER ATLANTIC DIVISION	
DES. BY: JVO CHK. BY: JVO		NAVAL STATION: CAMP LEJEUNE, NORTH CAROLINA	
PROJ. NO. 80091		EXPANSION OF HOLCOMB BOULEVARD WATER TREATMENT PLANT	
SUBMITTED BY: [Signature]		TREATMENT PLANT - 2ND FLOOR	
MEMBER: [Signature]		SIZE: 11x17	
EFO. NO. 80091		CODE IDENT. NO. 4107842	
HD: [Signature]		NAVFAC CONTRACT NO. 4107842	
APPROVED: [Signature]		SPEC. 05-BI-1644	
ACTIVITY - SATISFACTORY TO		SHEET 9 OF 77	
APPROVED: [Signature]		EFO. NO. 80091	
FOR EFC FOR COMMANDER VAWAS		DATE: 10/1/64	

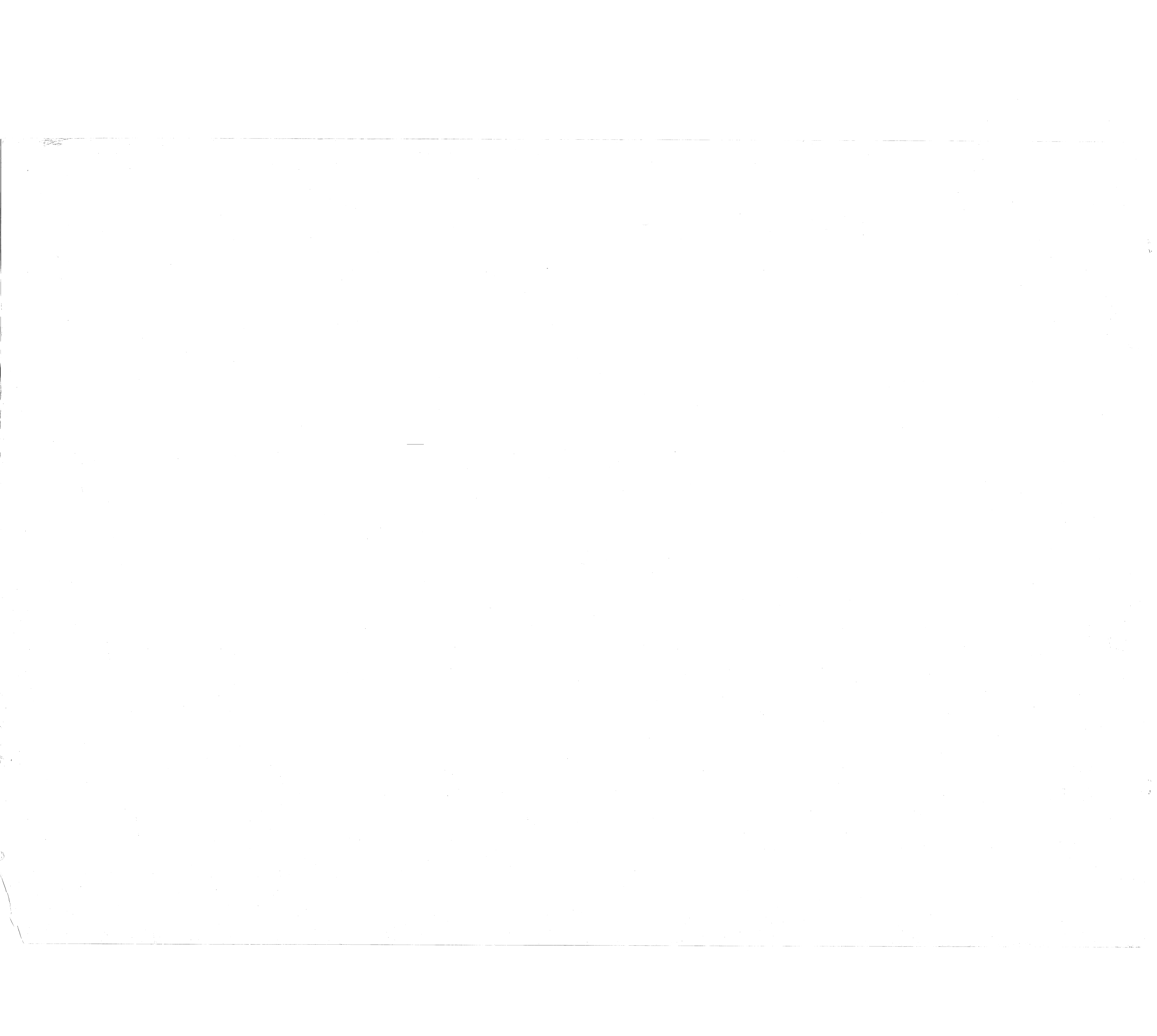

REVISIONS			
SYM	DESCRIPTION	DATE	APPROVED

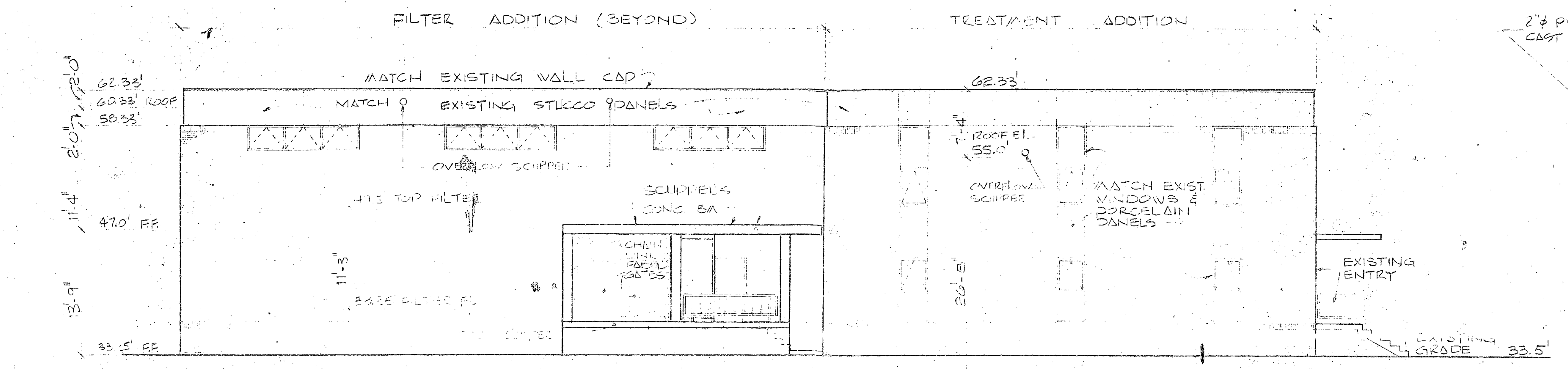

**NORTH ELEVATION**  
 1/8" = 1'-0"  
 A-1/1/13

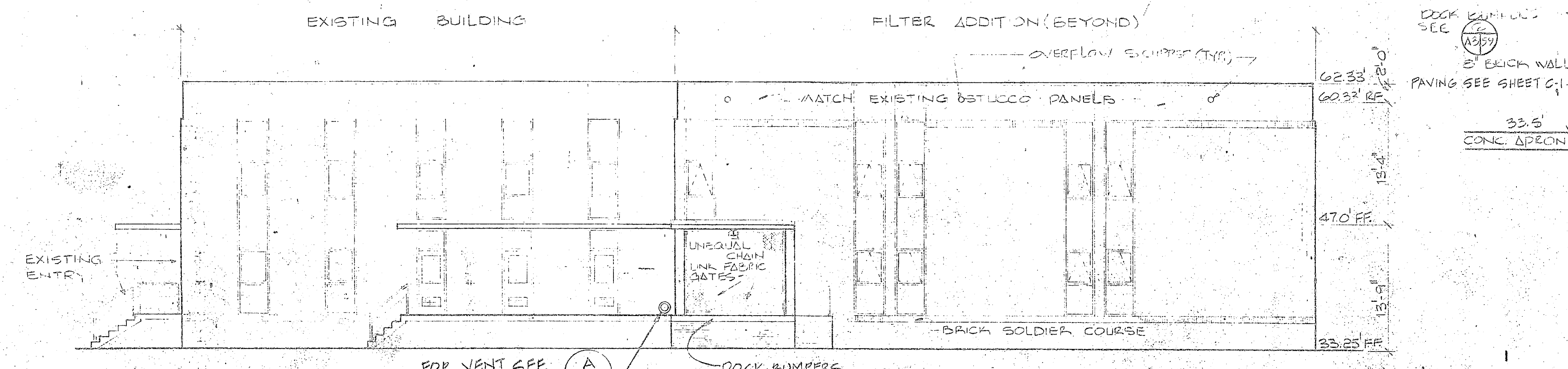

**SOUTH ELEVATION**  
 1/8" = 1'-0"  
 B-1/1/13

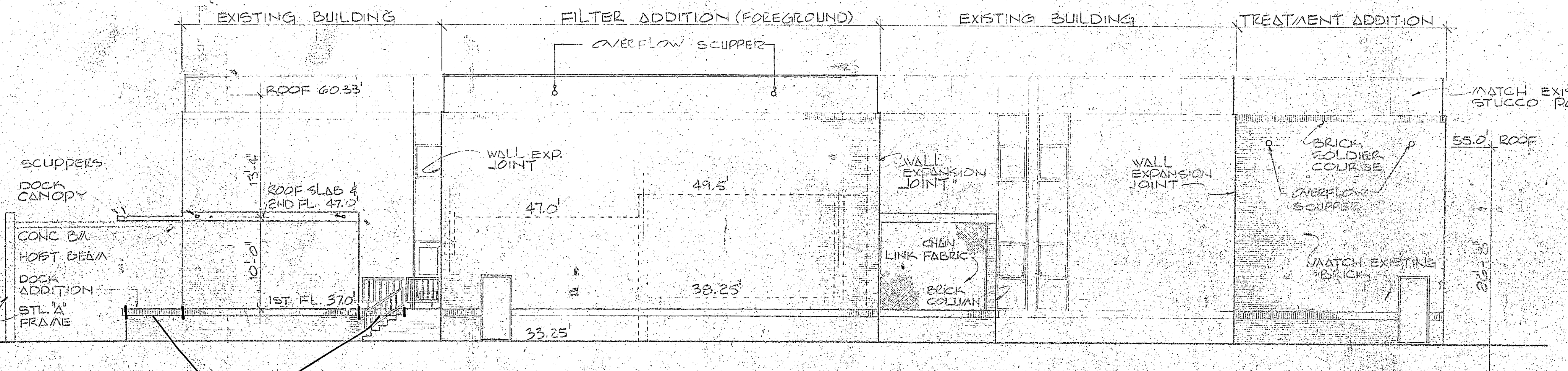

**EAST ELEVATION**  
 1/8" = 1'-0"  
 C-1/1/13

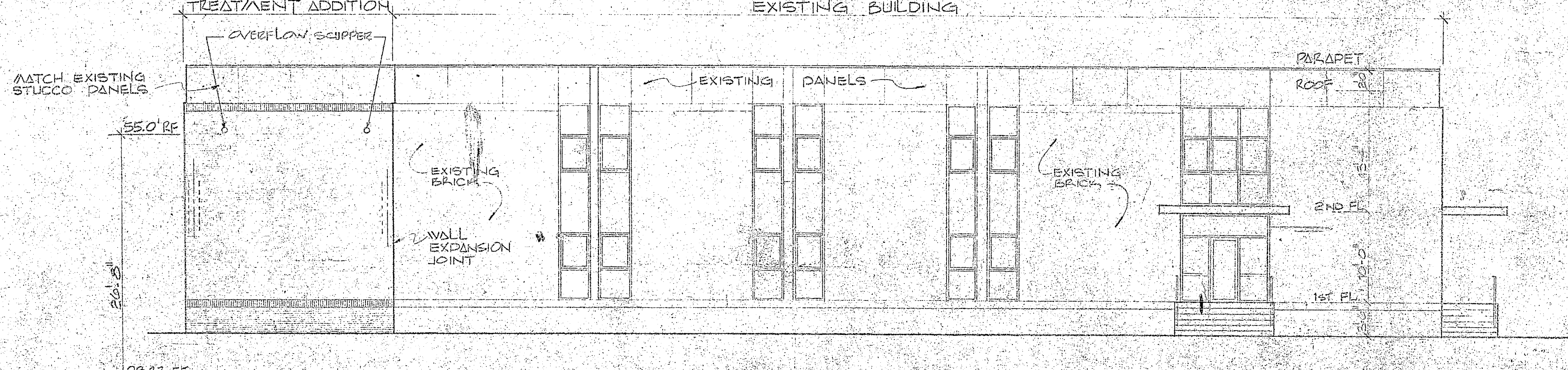

**WEST ELEVATION**  
 1/8" = 1'-0"  
 D-1/1/13

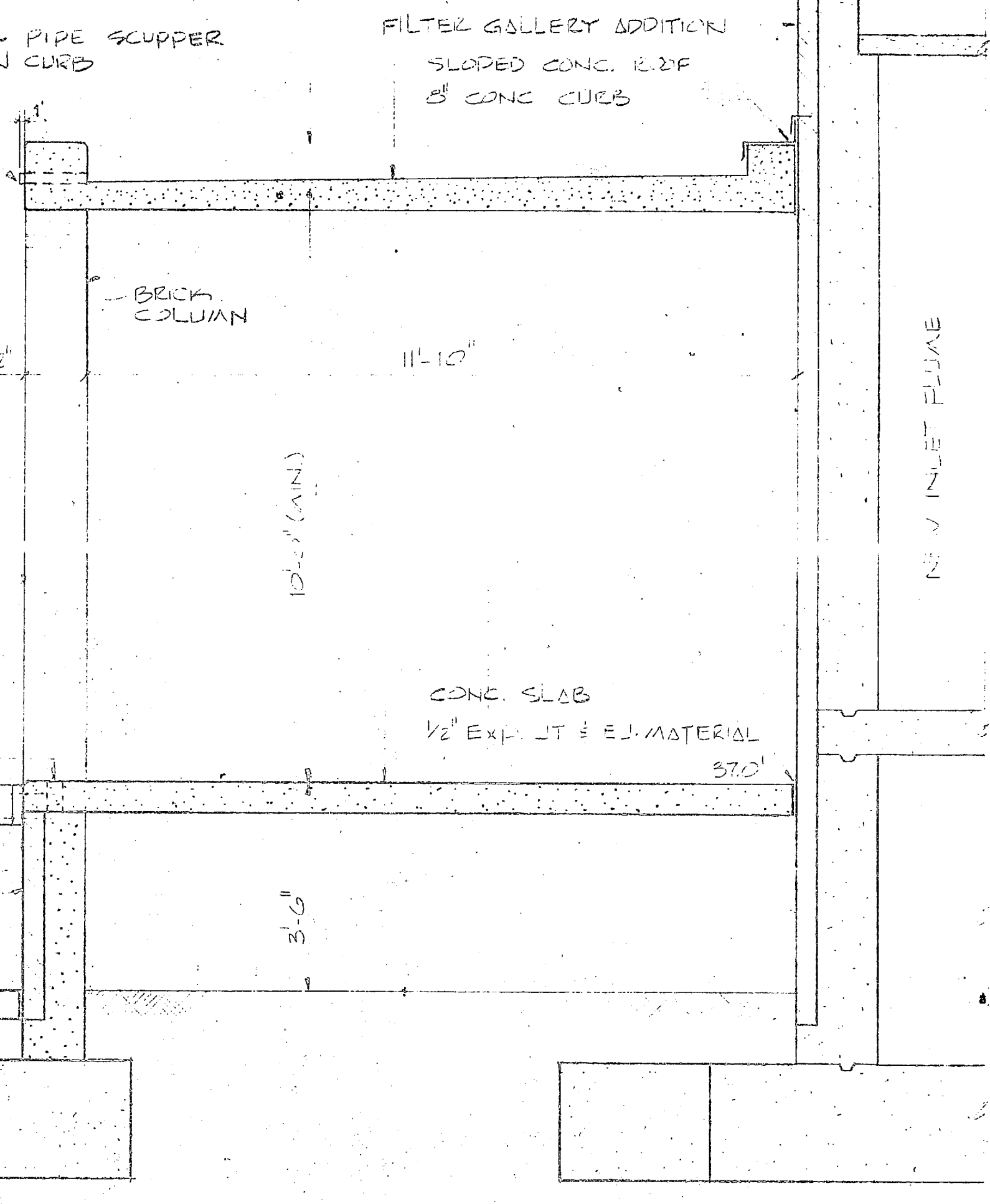

**BUILDING SECTION 1**  
 1/16" = 1'-0"

**ACID STORAGE SECTIONS**  
 SCALE 1/2" = 1'-0"

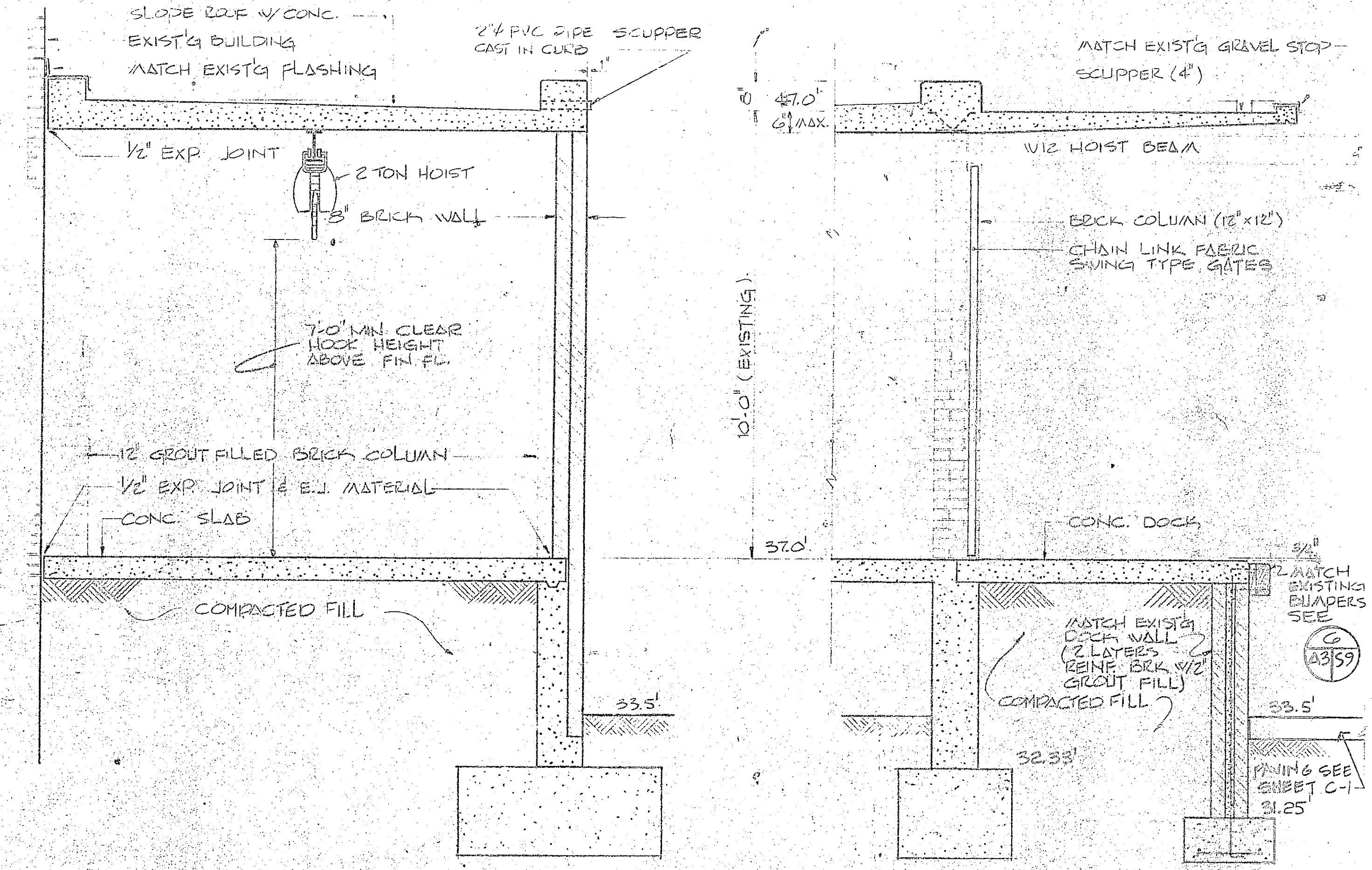

**BUILDING SECTION 2**  
 1/16" = 1'-0"

**SECTION @ DOCK**  
 1/16" = 1'-0"

**CHLORINE STORAGE SECTIONS**  
 SCALE 1/2" = 1'-0"

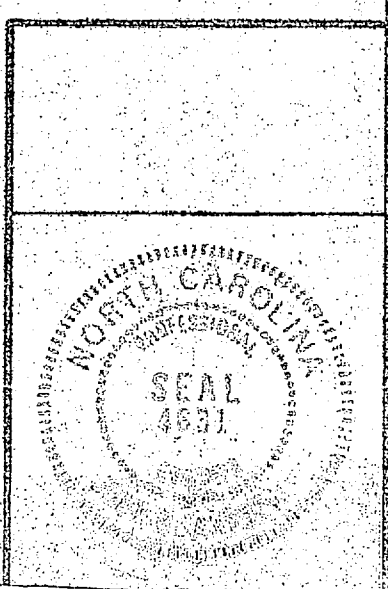
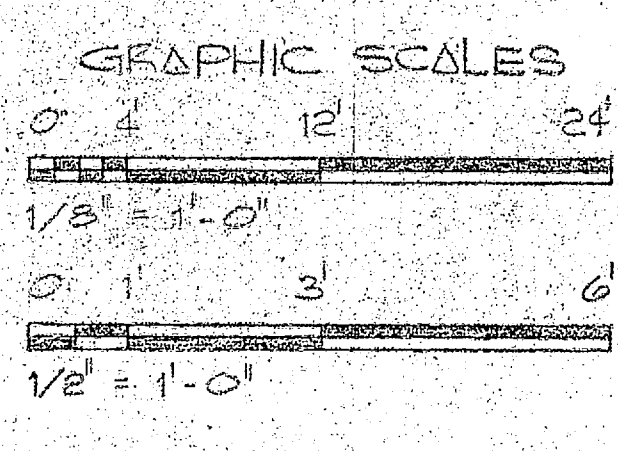

HENRY VON OESSEN AND ASSOCIATES CONSULTING ENGINEERS AND PLANNERS WILMINGTON, NORTH CAROLINA		DEPARTMENT OF THE NAVY NAVAL FACILITIES ENGINEERING COMMAND ATLANTIC DIVISION NAVAL STATION CAMP LEJEUNE NORTH CAROLINA	
DES. BY: J.A. JON J.V.O. (CHK. J.V.O.)	DATE: 7/2/14	EXPANSION OF HOLCOMB BOULEVARD WATER TREATMENT PLANT	
PROJ. NO. 100 ON ENR AIRB	DATE: 7/2/14	TREATMENT PLANT ELEVATIONS	
SUBMITTED BY: J.A. JON	DATE: 7/2/14	SIZE: 80091	CODE: 41075
TRK NUMBER: RVD	FUNCTIONAL: J.V.O.	NS240-01-8-164	
NO. 245	DIR: J.V.O.	SHEET 10 OF 7	
APPROVED: J.A. JON	DATE: 7/2/14	EFO DWR 10	
APPROVED: J.V.O.	DATE: 7/2/14	06-81-1644	

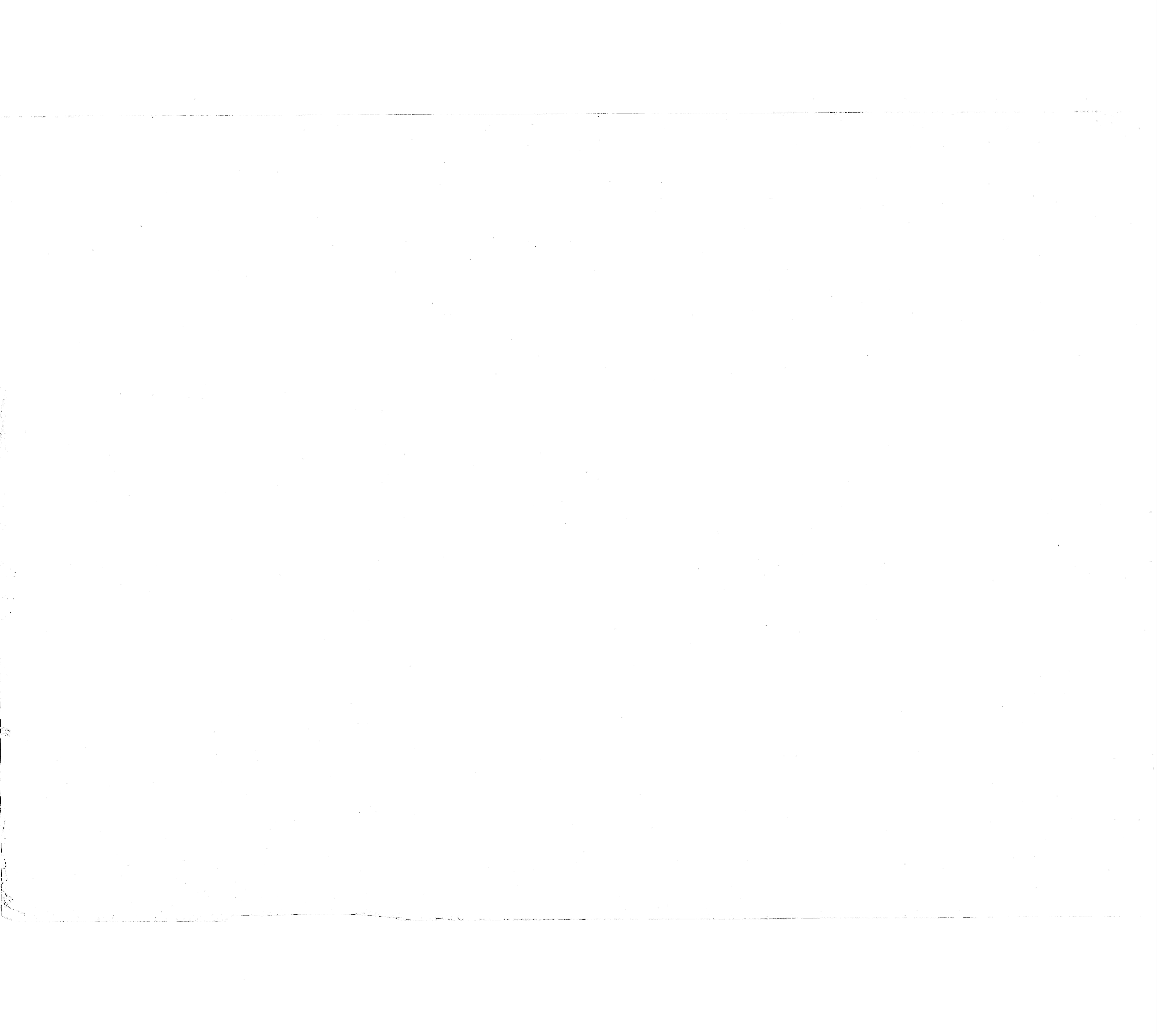

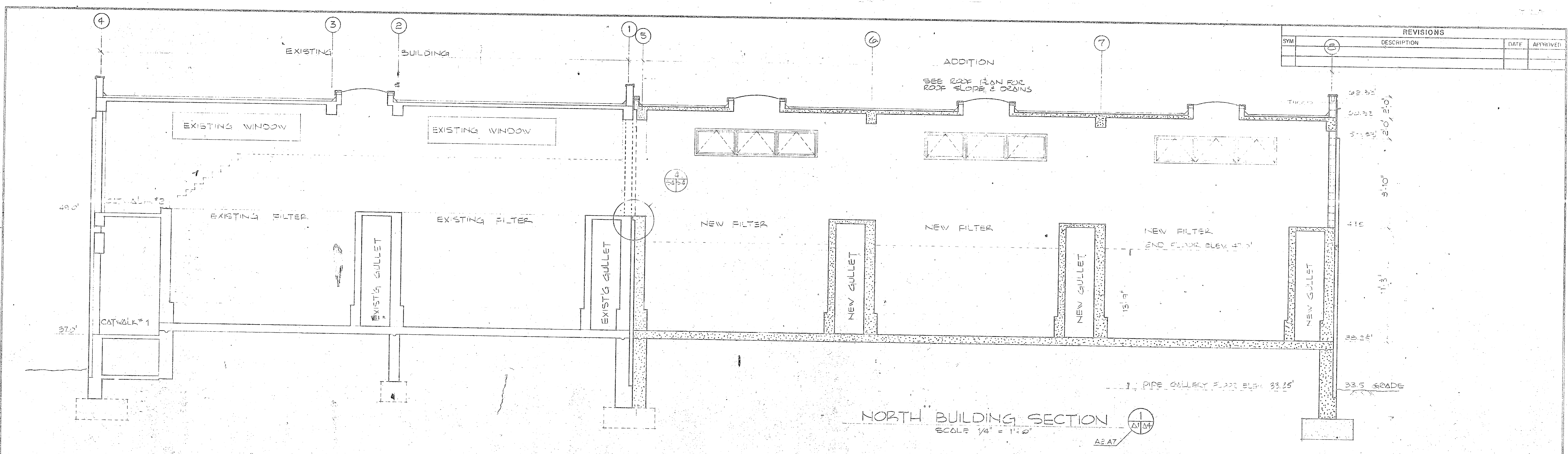

REVISIONS			
SYM	DESCRIPTION	DATE	APPROVED
15			

NORTH BUILDING SECTION  
SCALE 1/4" = 1'-0"  
A2.A7

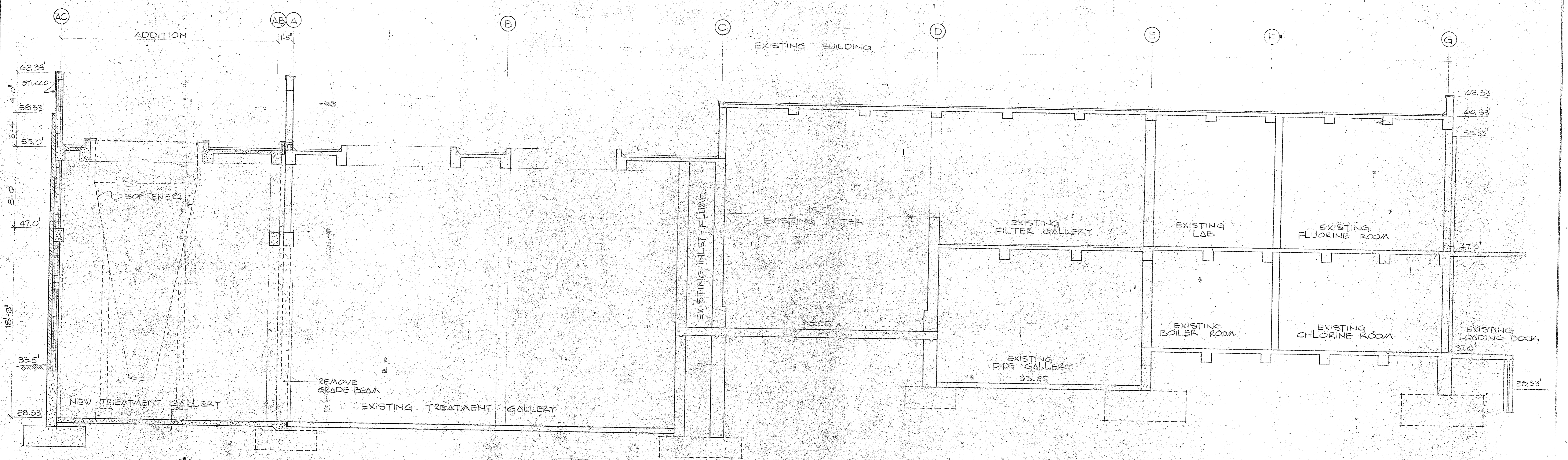

EAST BUILDING SECTION  
SCALE 1/4" = 1'-0"  
A2.A7

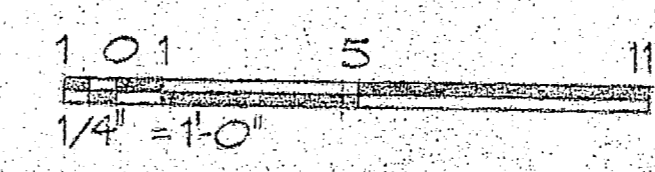

A-6

<p>HENRY VON OESSEN AND ASSOCIATES CONSULTING ENGINEERS AND PLANNERS WILMINGTON, NORTH CAROLINA</p> <p>DES. J.R.O. DR. J.V.D. CHK. J.R.E. SUBMITTED 7/2/74 DATE 7/2/74 PROJ. NO. JRS CH. ENR. JRB FIRM NUMBER RVD PRINCIPAL HD. RVD DIR. J.R.E. APPROVED DATE 7/2/74 ACTIVITY - SATISFACTORY TO APPROVED DATE FOR EFD FOR ELEMENTARY</p>	<p>DEPARTMENT OF THE NAVY NAVAL FACILITIES ENGINEERING COMMAND ATLANTIC DIVISION</p> <p>NAVAL STATION NORFOLK, VIRGINIA CAMP LEJEUNE NORTH CAROLINA EXPANSION OF HOLCOMB BOULEVARD WATER TREATMENT PLANT</p> <p>TREATMENT PLANT - BUILDING SECTIONS</p> <p>SIZE: 80091 NAVFAC DRAWING NO: 4107544 CONSTR. CENTER: N62470-01-B-1644 SCALE: 1/4" = 1'-0" SPEC: 05-81-1644 SHEET 11 OF 74 EFD Dwg NO: 207544</p>
--	---

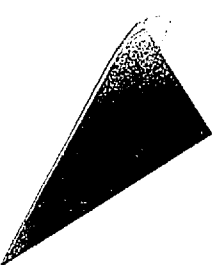



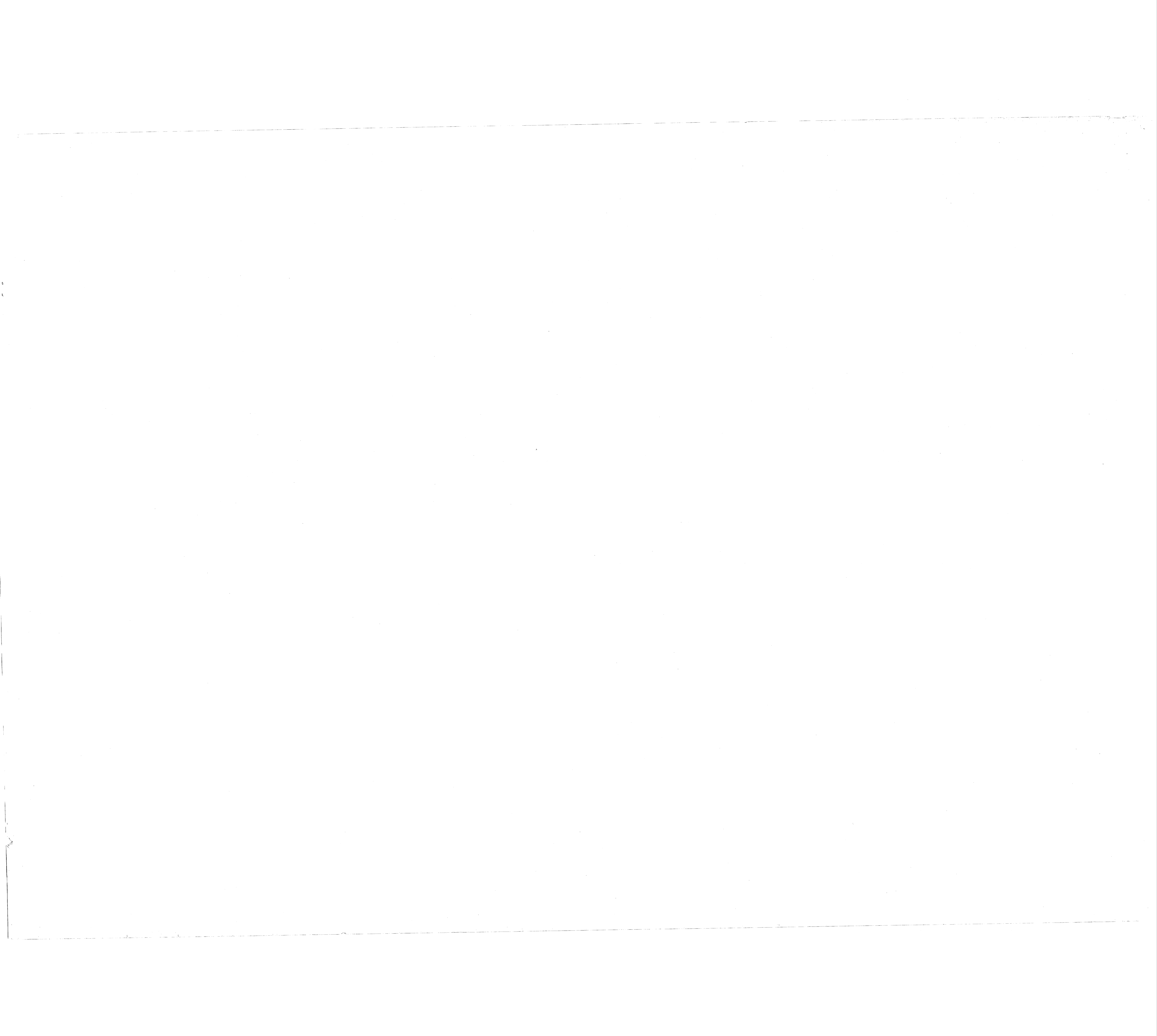



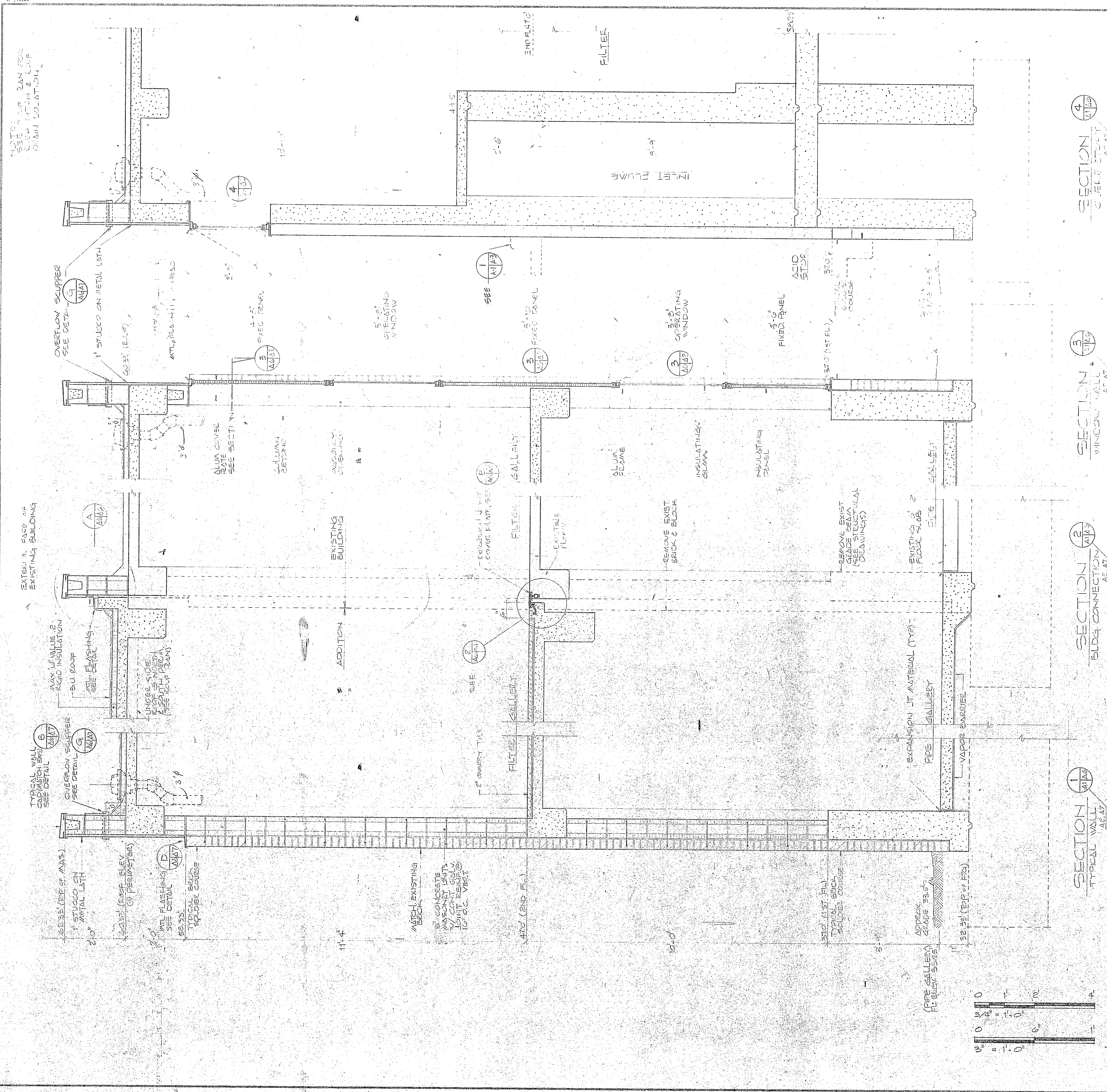

REVISIONS			
SYM	DESCRIPTION	DATE	APPROVED

SECTION 4  
CHIEF WALL  
SCALE 3/4" = 1'-0"

SECTION 3  
WINDOW WALL  
SCALE 3/4" = 1'-0"

SECTION 2  
FLOOR CONNECTION  
SCALE 3/4" = 1'-0"

SECTION 1  
TYPICAL WALL  
SCALE 3/4" = 1'-0"

PIPE GALLERY WALL SECTIONS  
SCALE 3/4" = 1'-0"

METAL FLASHING & COUNTER FLASHING REQUIRED W/ CONC. STRIP NAILS @ 6" O.C. METAL STRIP NAILED EXISTING. BASTER ON METAL LATH (REMOVE AS REQ'D) CALK TREATED WOOD PLOCKING W/ 1/4" x 1/4" x 1/4" WOOD ANCHOR BOLTS @ 24" O.C.

BUILT UP ROOF: 30# FELT & BURST TO TOP OF CHIM. STILE. B.U. BASE FLASHING EXTEND ON TOP OF C/F FELT.

	HENRY VON OESSEN AND ASSOCIATES CONSULTING ENGINEERS AND PLANNERS WILMINGTON, NORTH CAROLINA DES. JRA DR JWD CHK JRB PROJ. MGR. JRB CH. ENGR. JRB SUBMITTED BY: <i>[Signature]</i> DATE: <i>[Date]</i> E.P.D. P. LITVIN, R.V.D. LEB FIRM MEMBER PRINCIPAL HO: 252-333-1111 DIR: KFS APPROVED: <i>[Signature]</i> DATE: <i>[Date]</i> ACTIVITY: SATISFACTORY TO: <i>[Signature]</i> DRAWING NO. 4107546 PREP. E.P.D. FOR CONSULTING ENGINEER	DEPARTMENT OF THE NAVY NAVAL FACILITIES ENGINEERING COMMAND ATLANTIC DIVISION NAVAL STATION CAMP LEJEUNE NORTH CAROLINA EXPANSION OF HOLCOMB BOULEVARD WATER TREATMENT PLANT TREATMENT PLANT - WALL SECTIONS SHEET CODE IDENT. NO. 80091 NAVFAC DESIGN DIST. 4107546 COUNTY, CONTR. NO. N62470-91-B-1644 SHEET 13 OF 74 SPEC. 05-81-1644
	<b>A-6</b>	
	NEW ADDITION EXPANSION JT @ PARAPET DET.	
	SCALE 3/4" = 1'-0"	

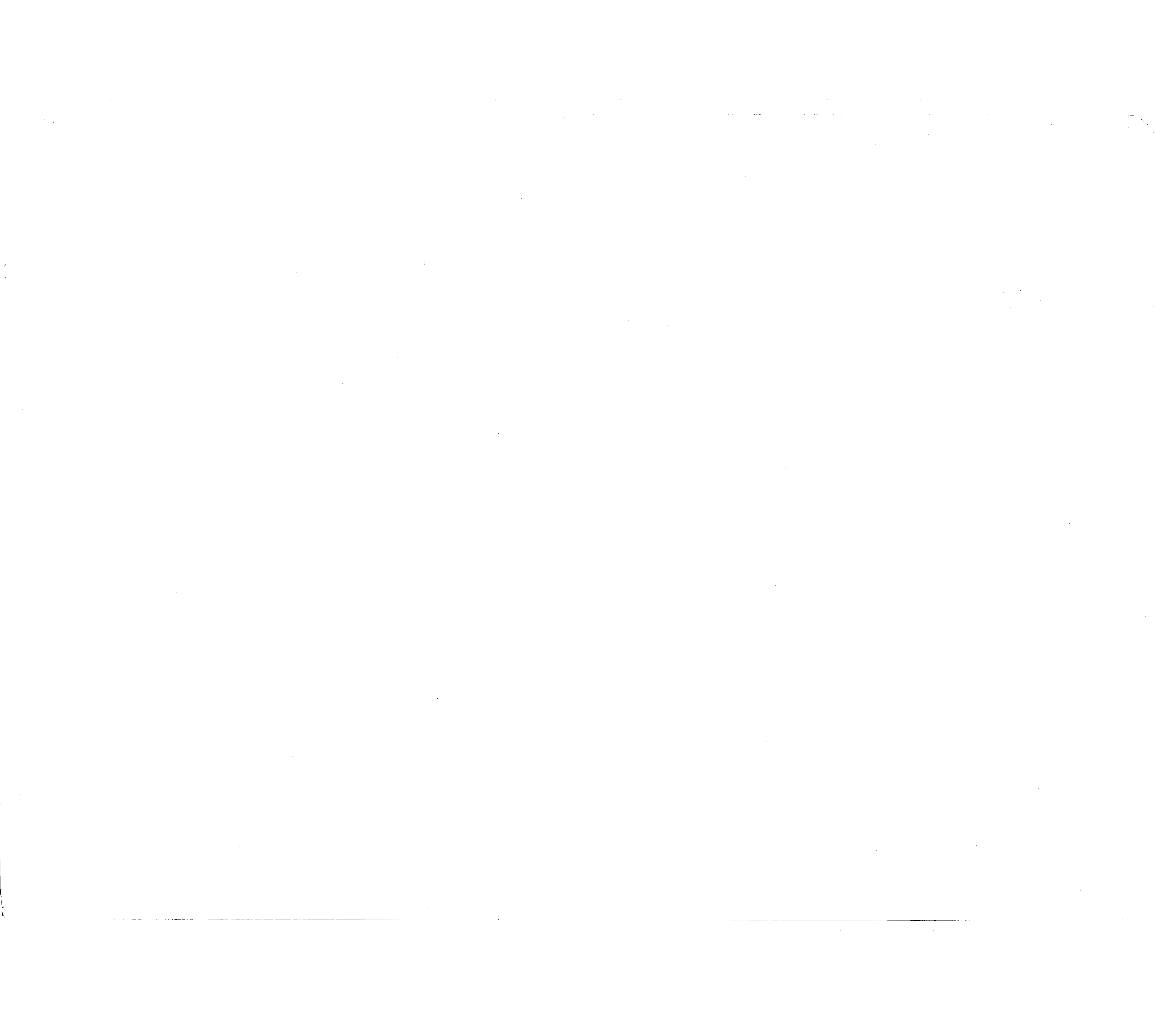

REVISIONS			
SYM	DESCRIPTION	DATE	APPROVED

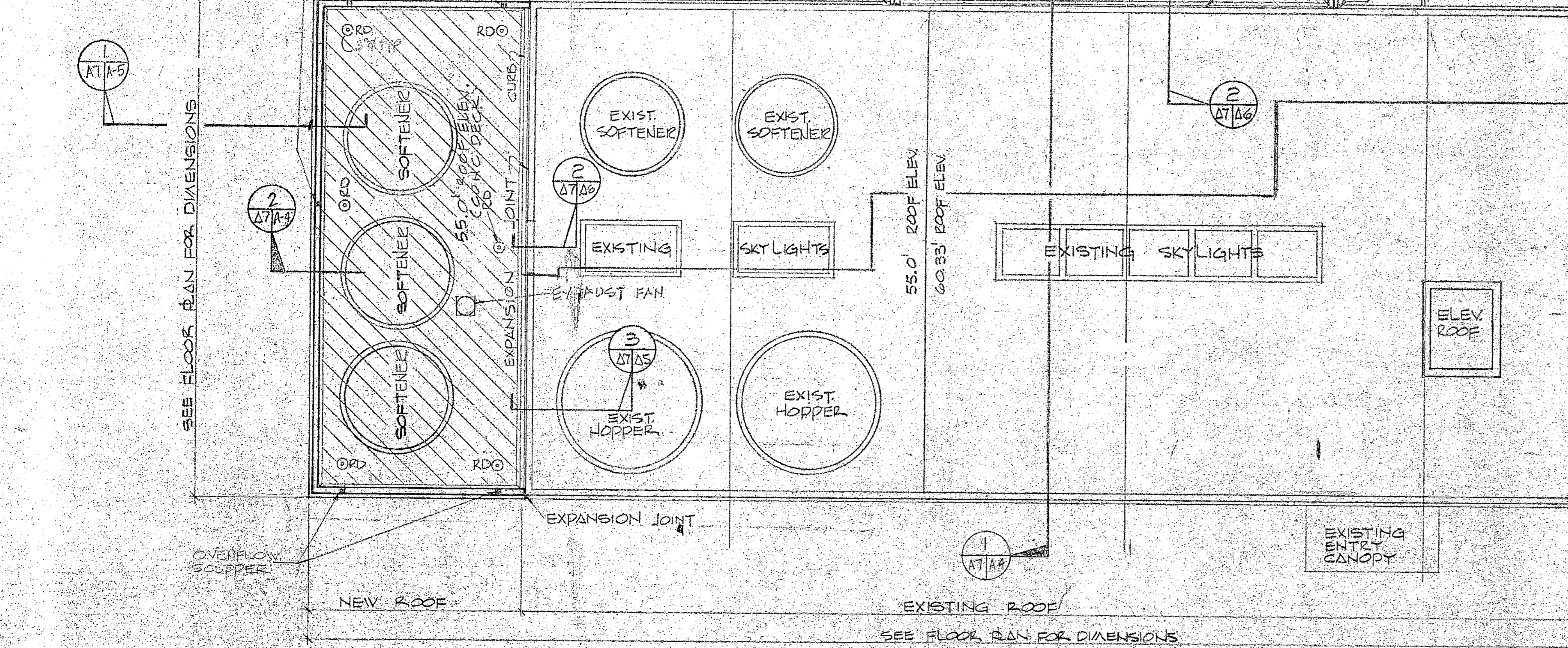
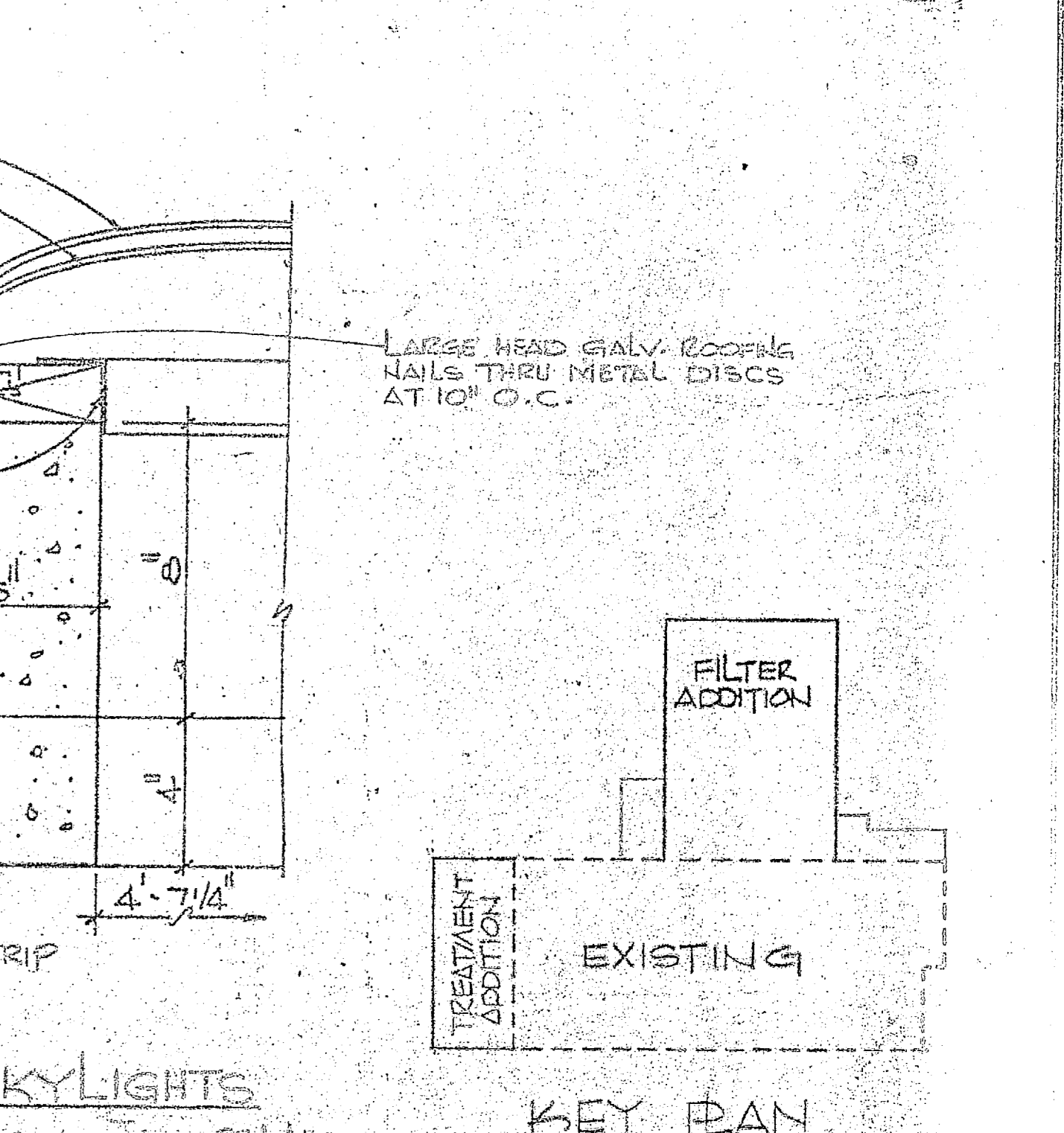
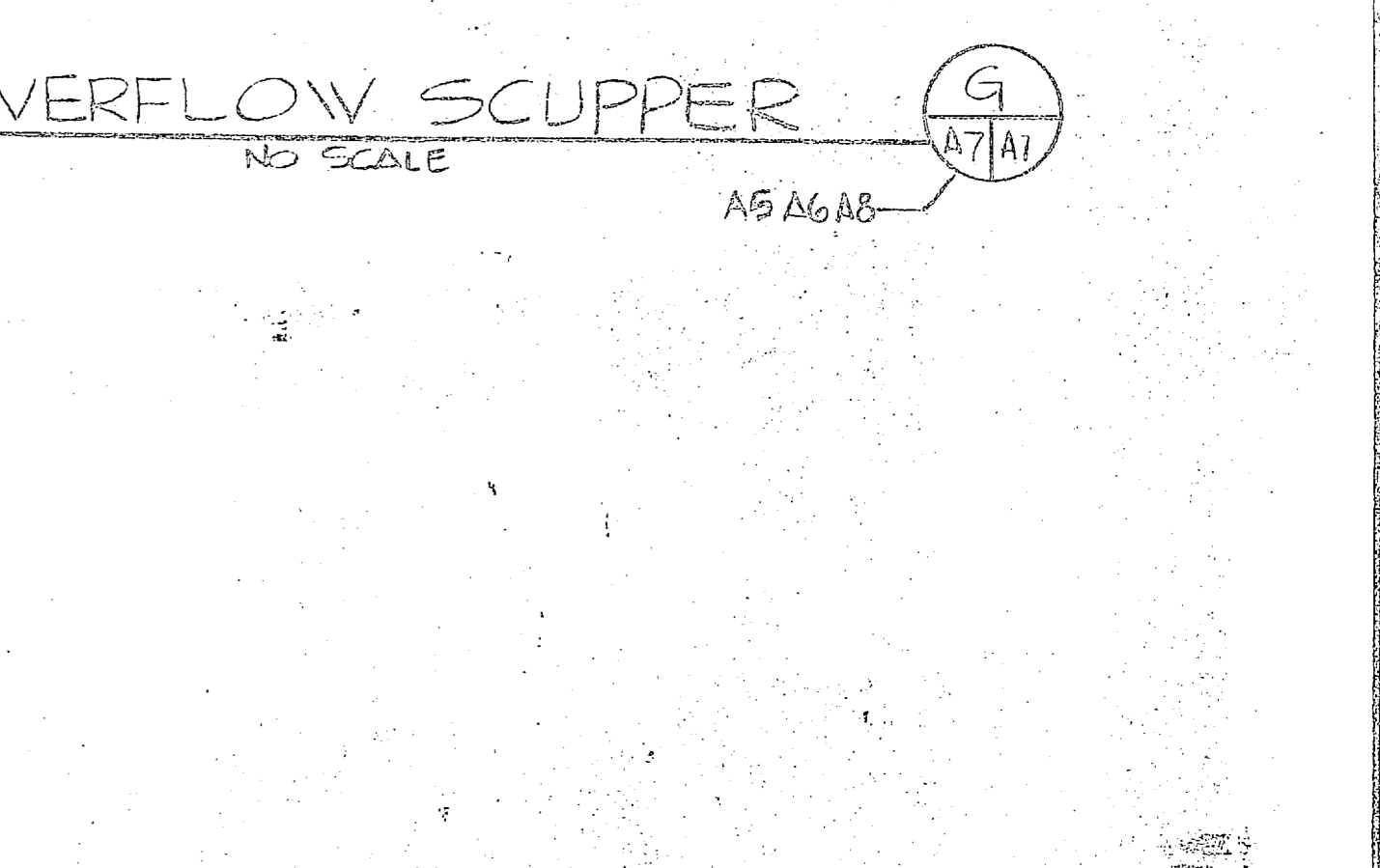
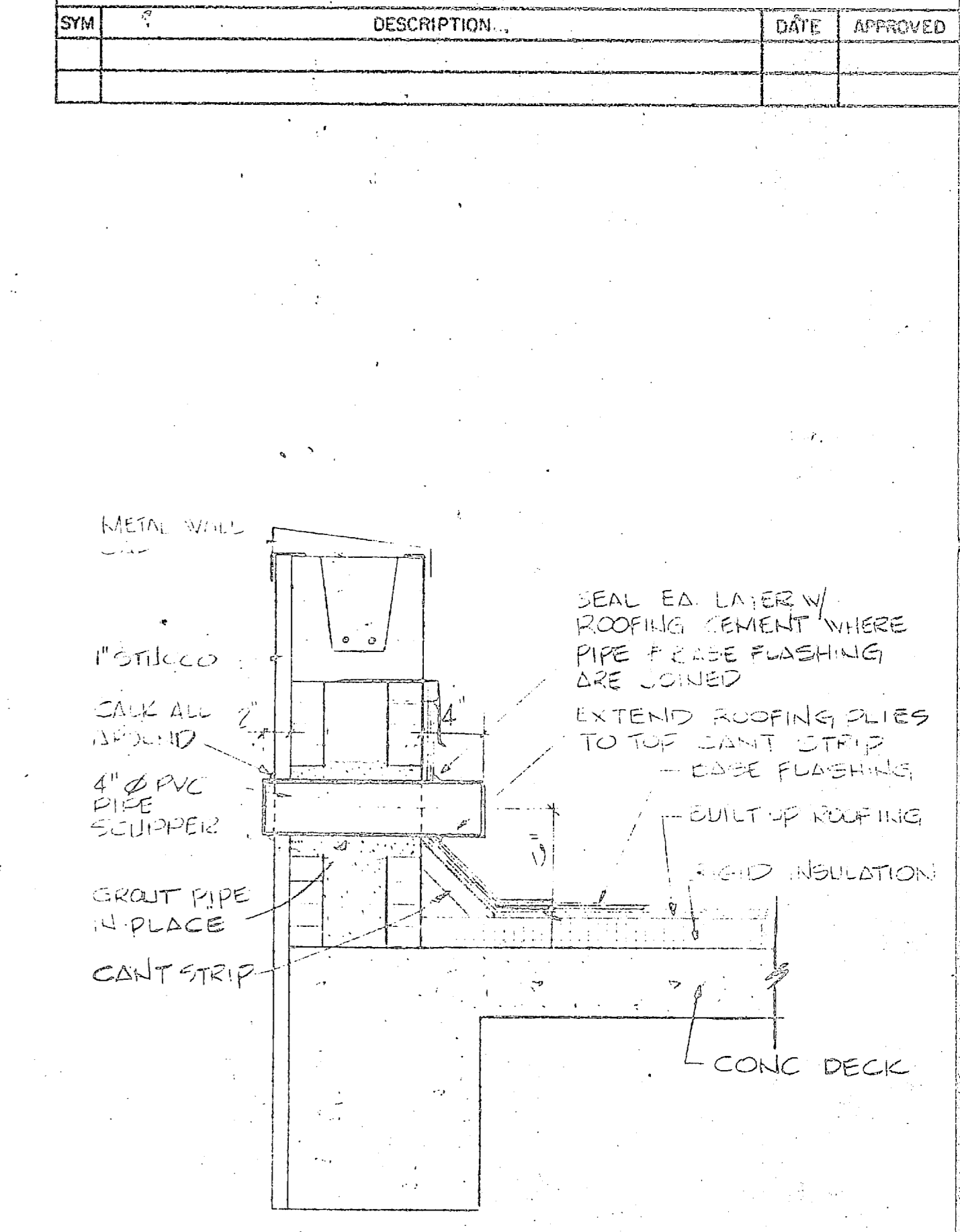
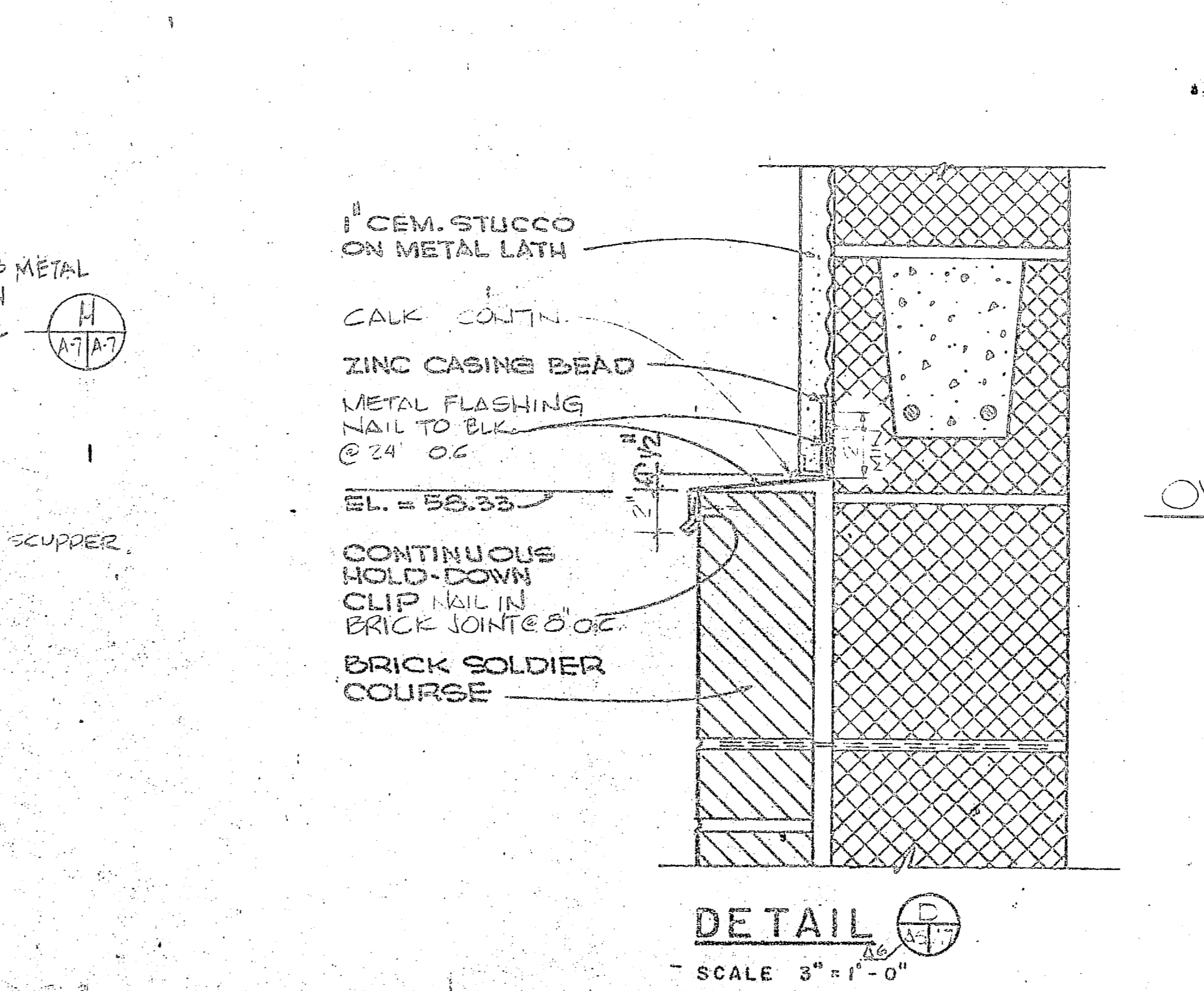
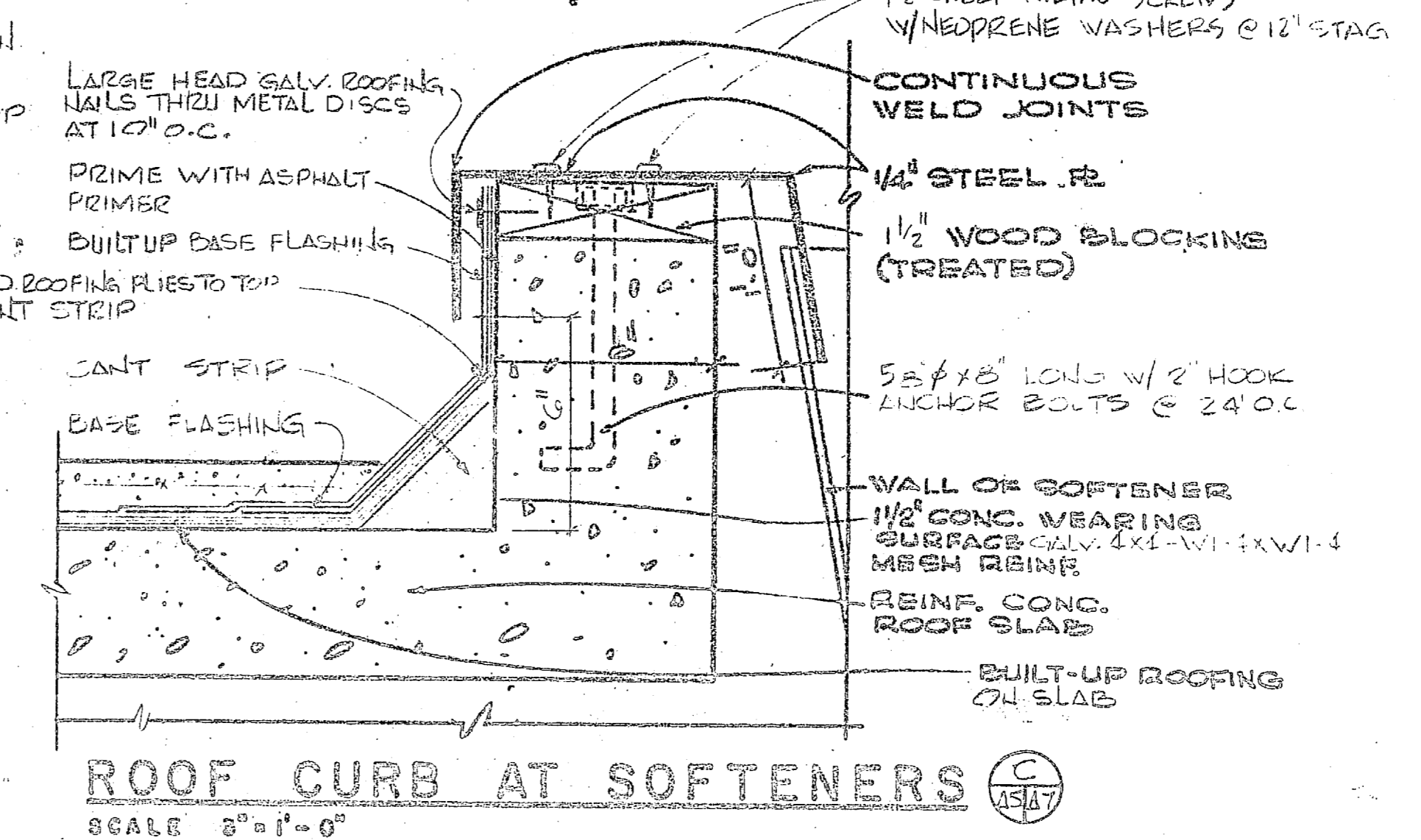
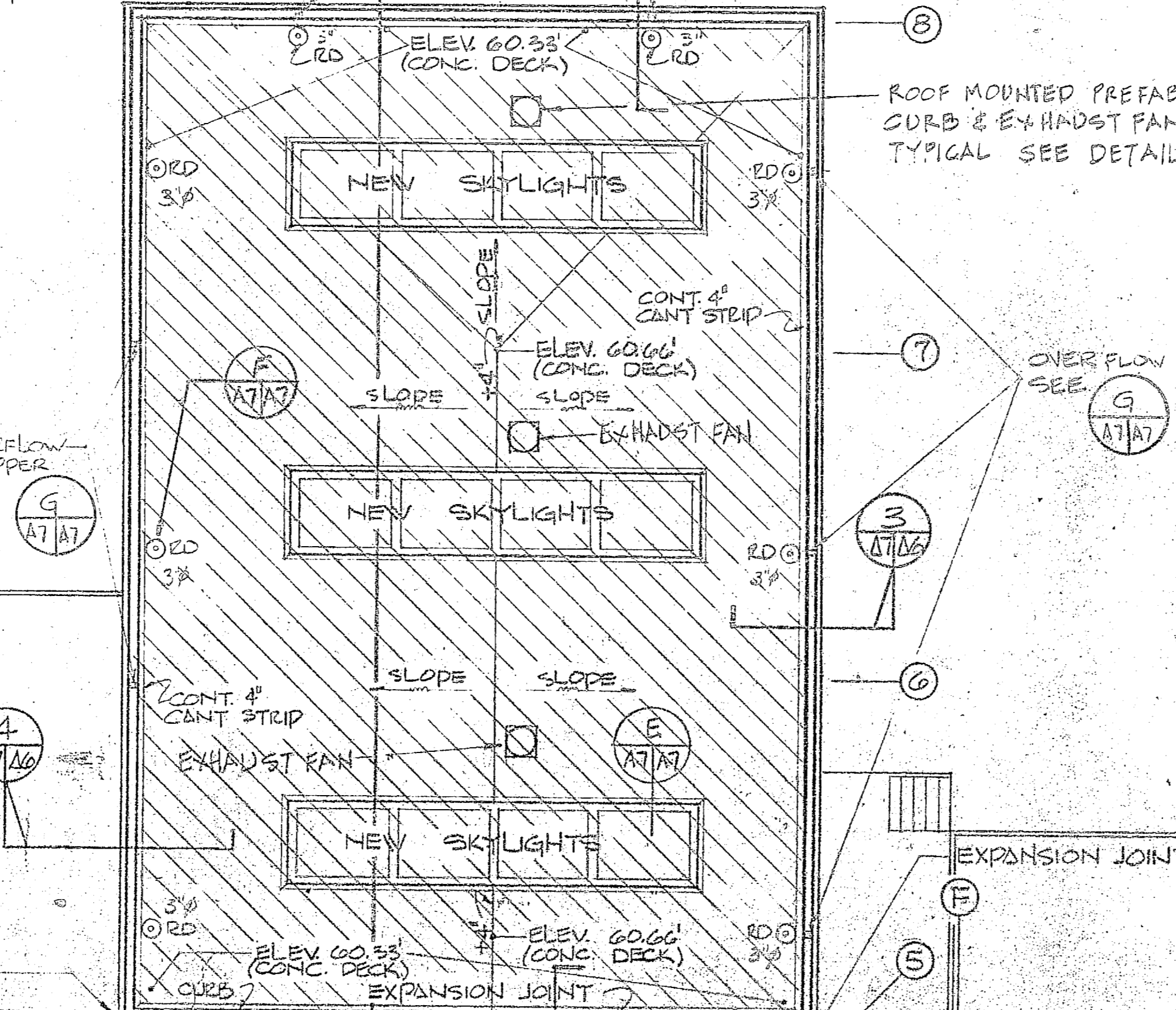
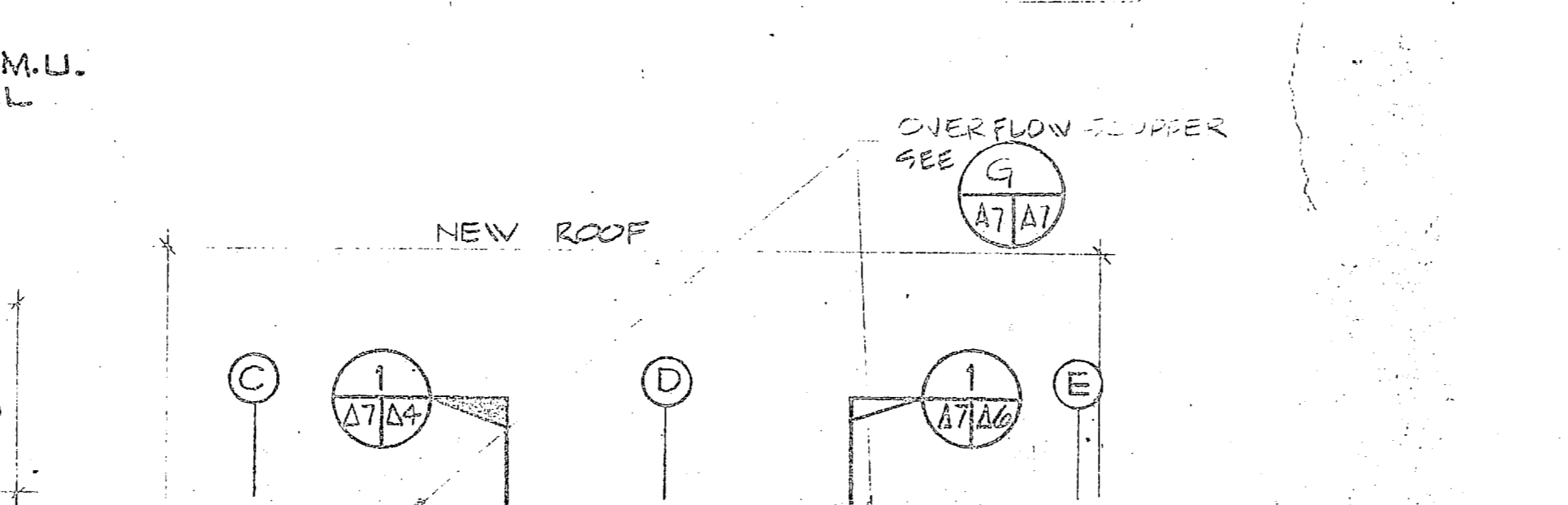
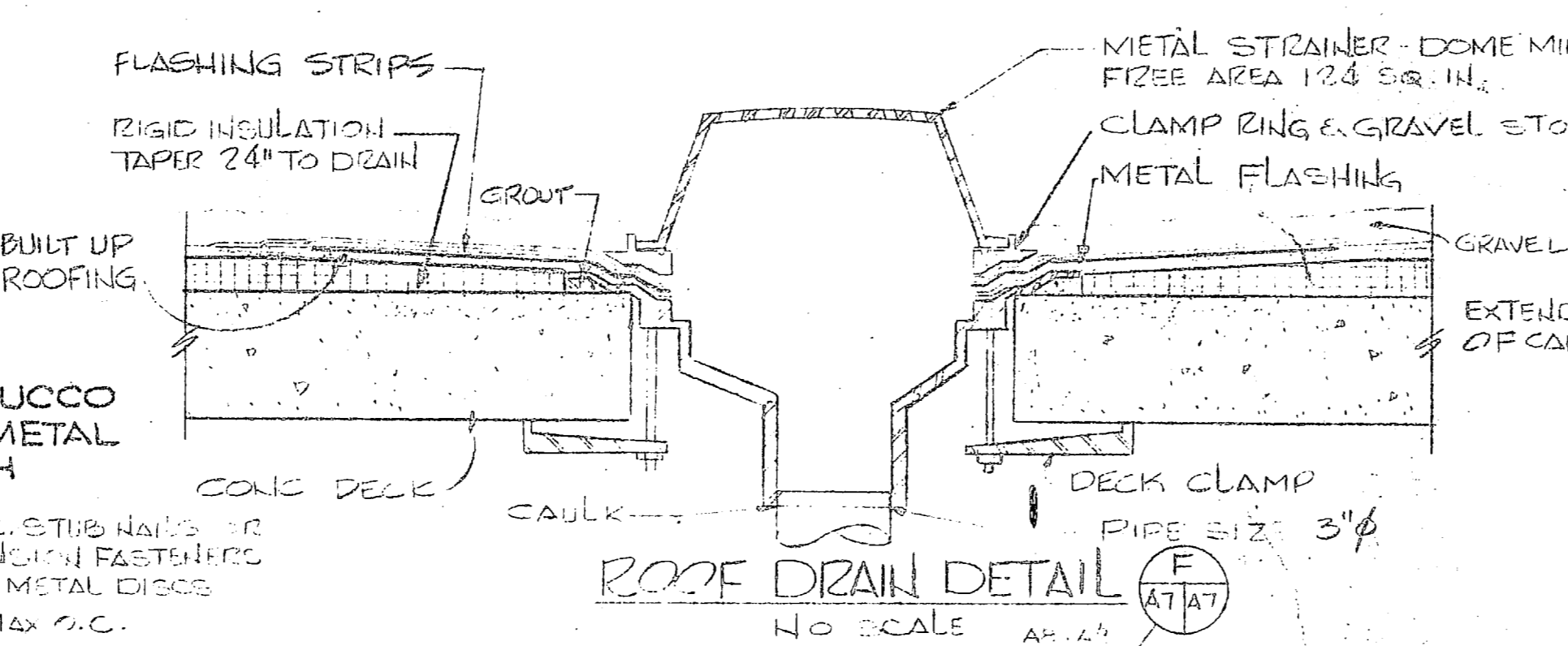
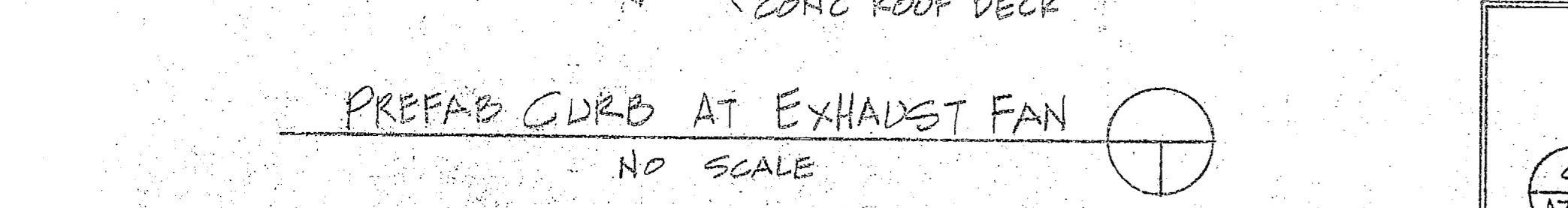
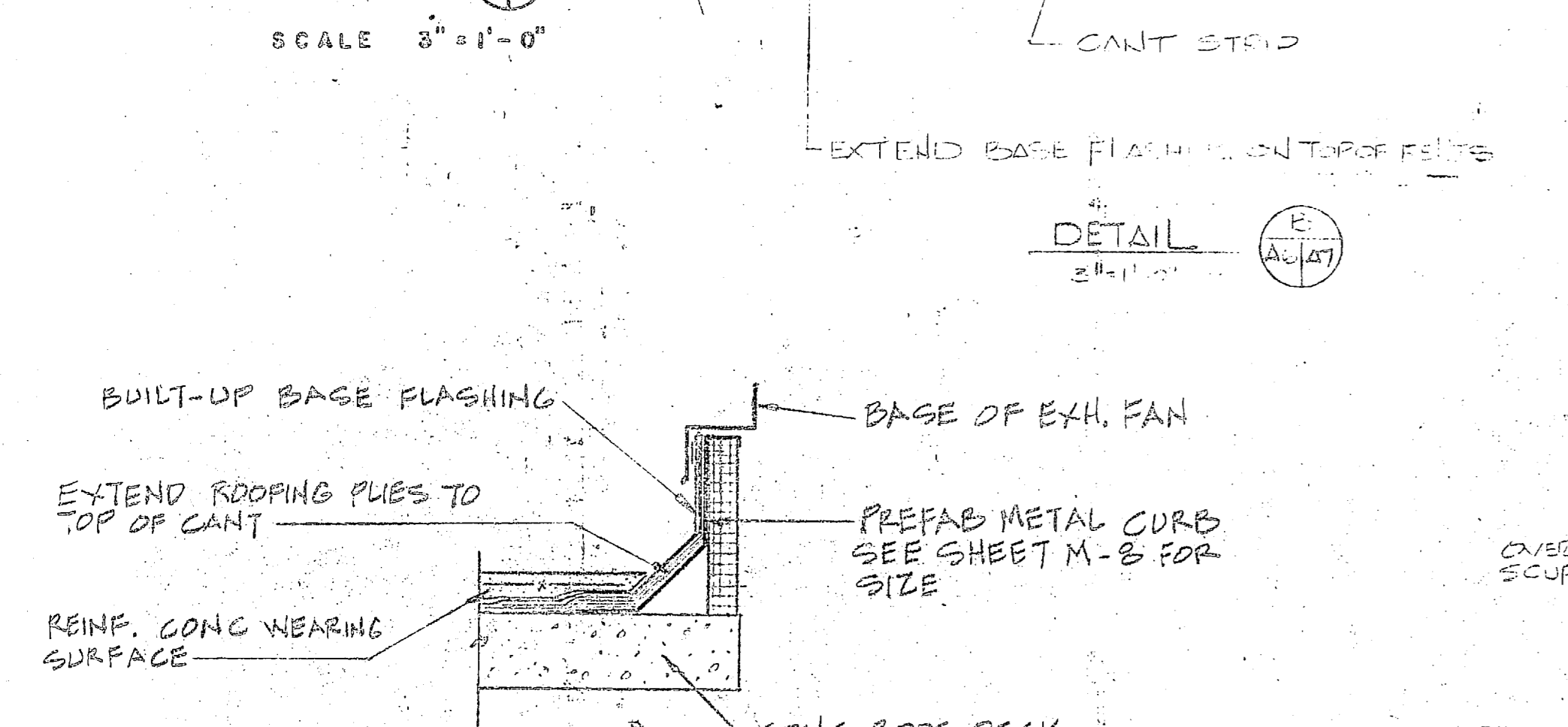
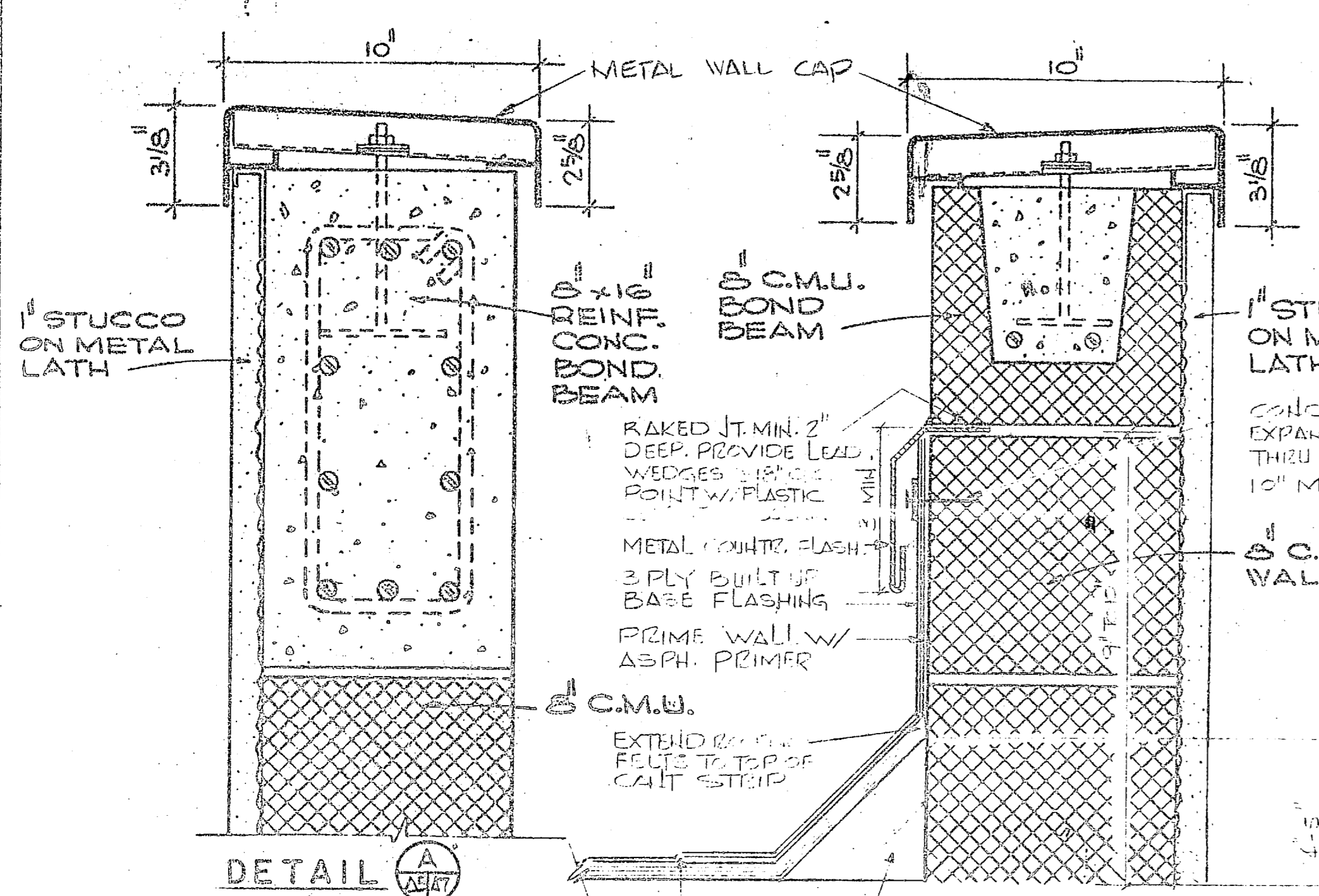

ROOF PLAN  
SCALE 1/8" = 1'-0"

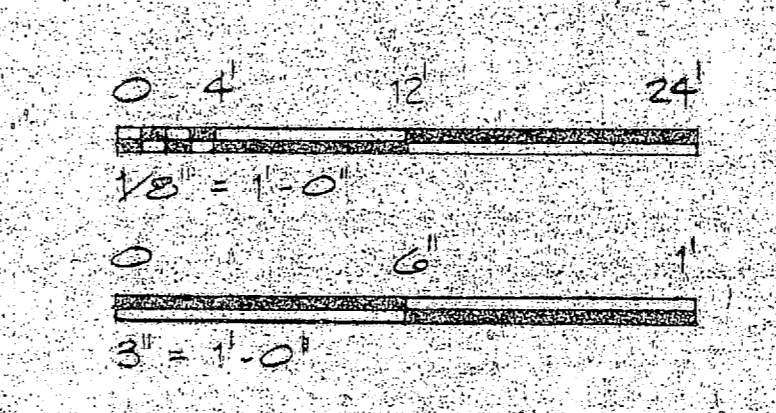

HENRY VON DESER AND ASSOCIATES CONSULTING ENGINEERS AND PLANNERS WILMINGTON, NORTH CAROLINA DES. J.R.D. OR J.V.D. OR J.R.B. PROJ. MGR. J.R.B. OR ENGR. J.R.B. SUBMITTED BY: [Signature] DATE: 12/1/79 FIRM NUMBER: [Number] EFD: J.R.D. OR J.V.D. OR J.R.B. HD: J.R.D. OR J.V.D. OR J.R.B. APPROVED: [Signature] ACTIVITY: SATISFACTORY TO [Number]		DEPARTMENT OF THE NAVY - NAVAL FACILITIES ENGINEERING DIVISION ATLANTIC DIVISION NAVAL STATION CAMP LEJEUNE NORTH CAROLINA EXPANSION OF HOLCOMB BOULEVARD WATER TREATMENT PLANT TREATMENT PLANT ROOF PLAN SIZE (CODE IDENT. NO.) 80091 NAVFAC DRAWING NO. 4107547 DONOR: CONTR. NO. N62470-81-0-18-1 SCALE: AS SHOWN SPEC 05-81-1644 SHEET 10 OF 21 207547	
--	--	--	--



REVISIONS			
NO.	DESCRIPTION	DATE	APPROVED

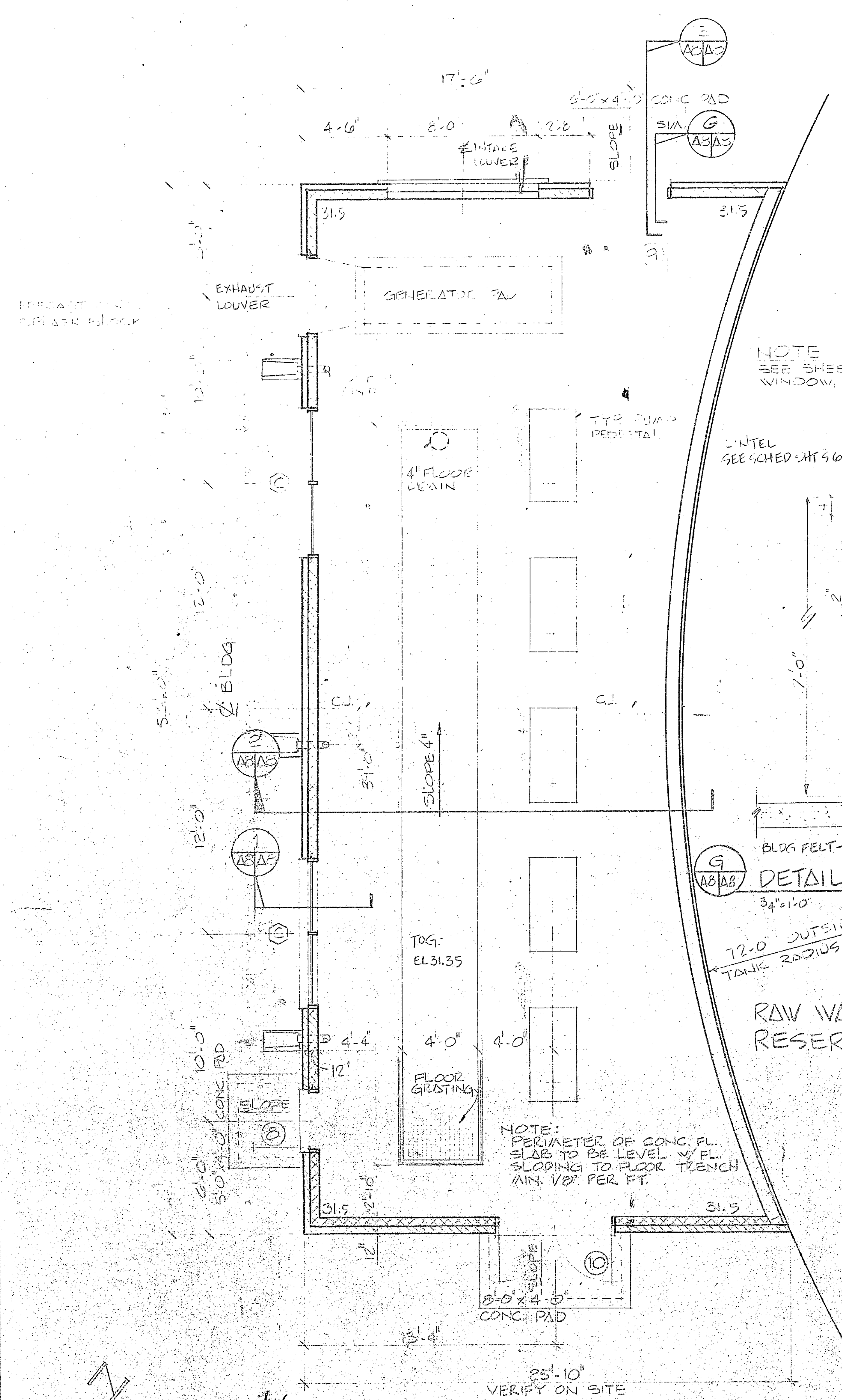

**FLOOR PLAN**  
SCALE 1/4" = 1'-0"

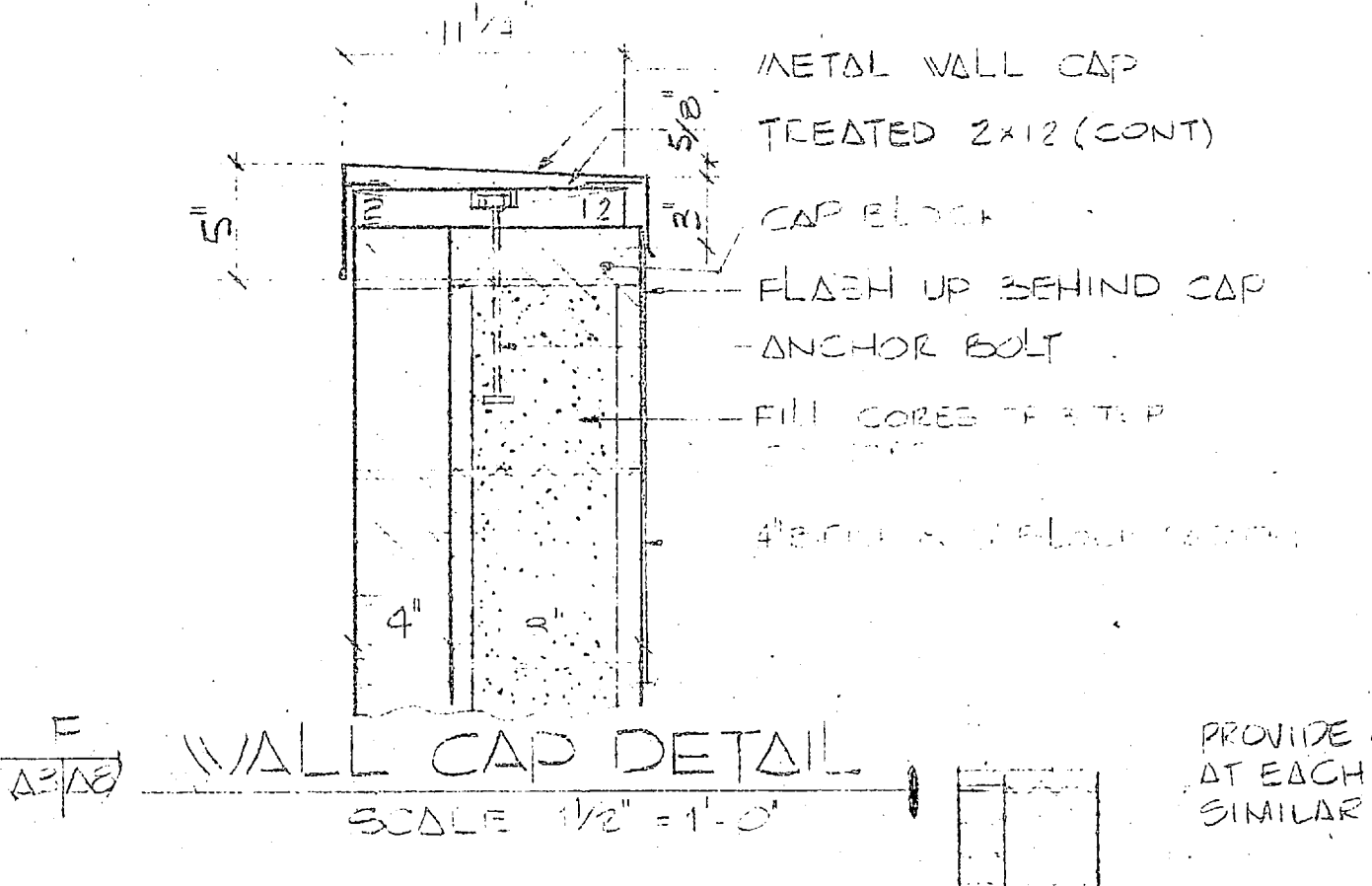

**WALL CAP DETAIL**  
SCALE 1/2" = 1'-0"

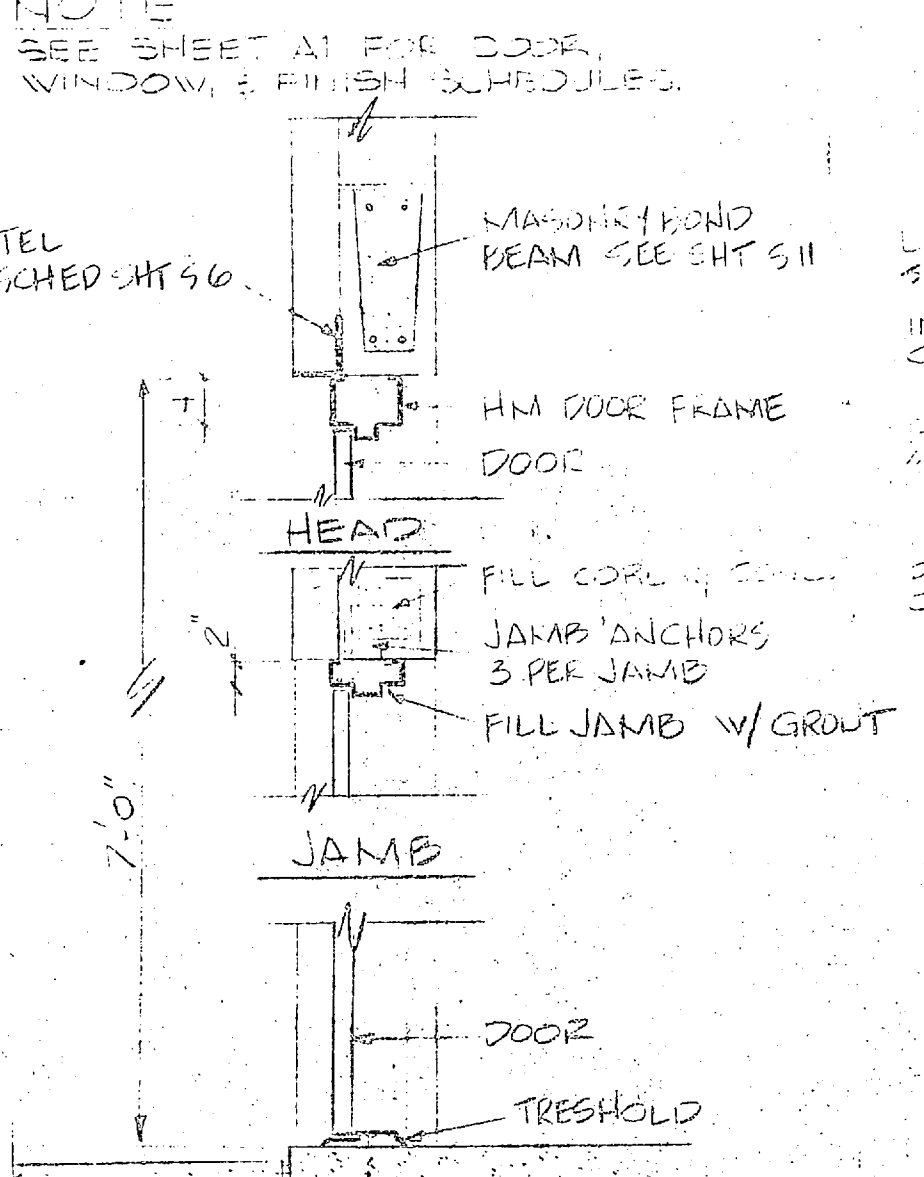

**WALL SECTION @ WINDOW**  
SCALE 3/4" = 1'-0"

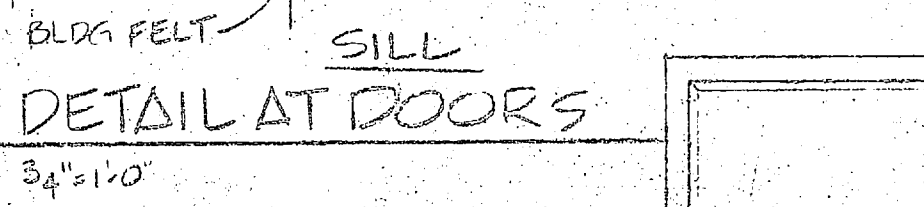

**SILL DETAIL AT DOORS**  
SCALE 3/4" = 1'-0"

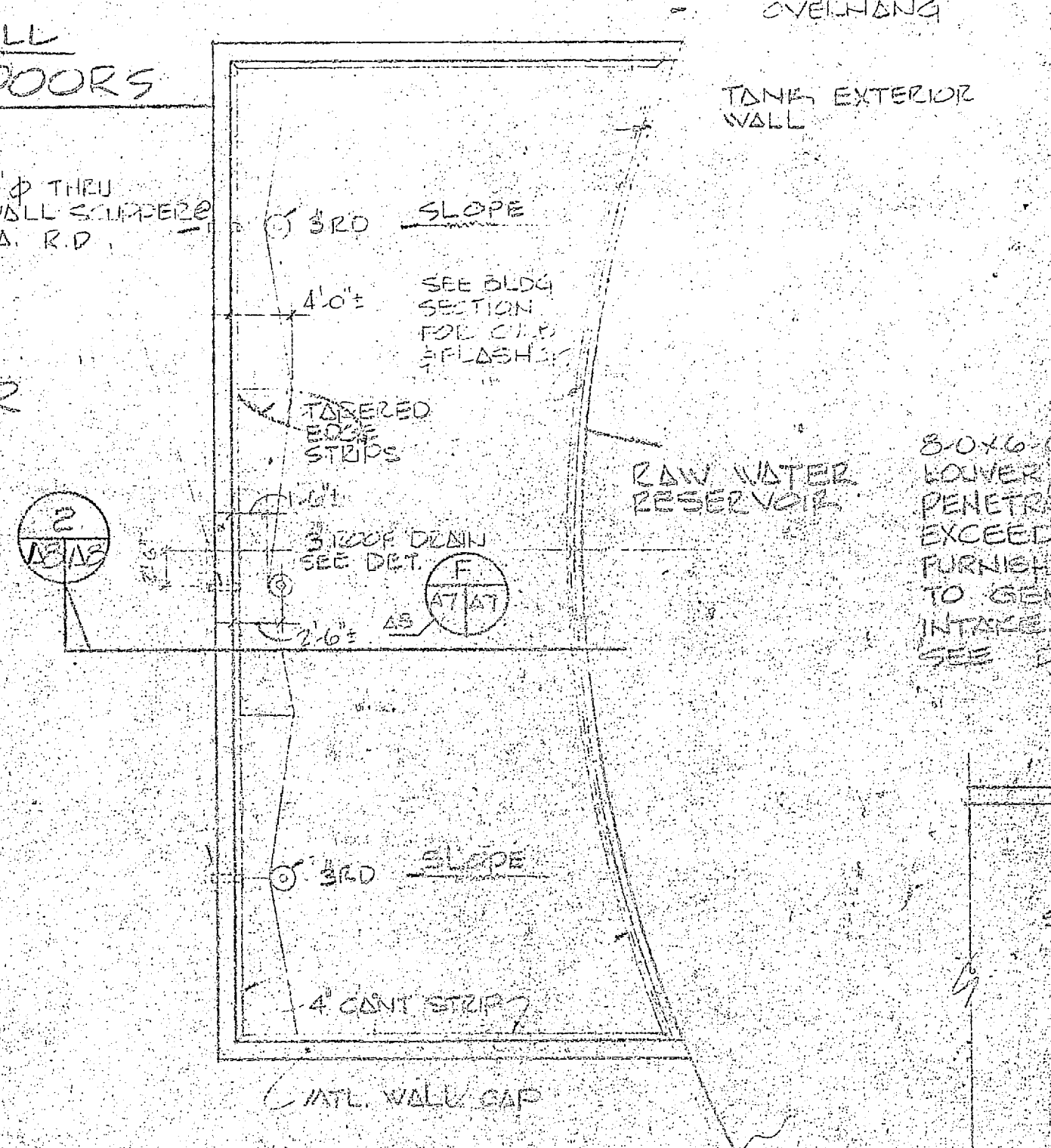

**RAW WATER RESERVIOR**  
SCALE 1/8" = 1'-0"

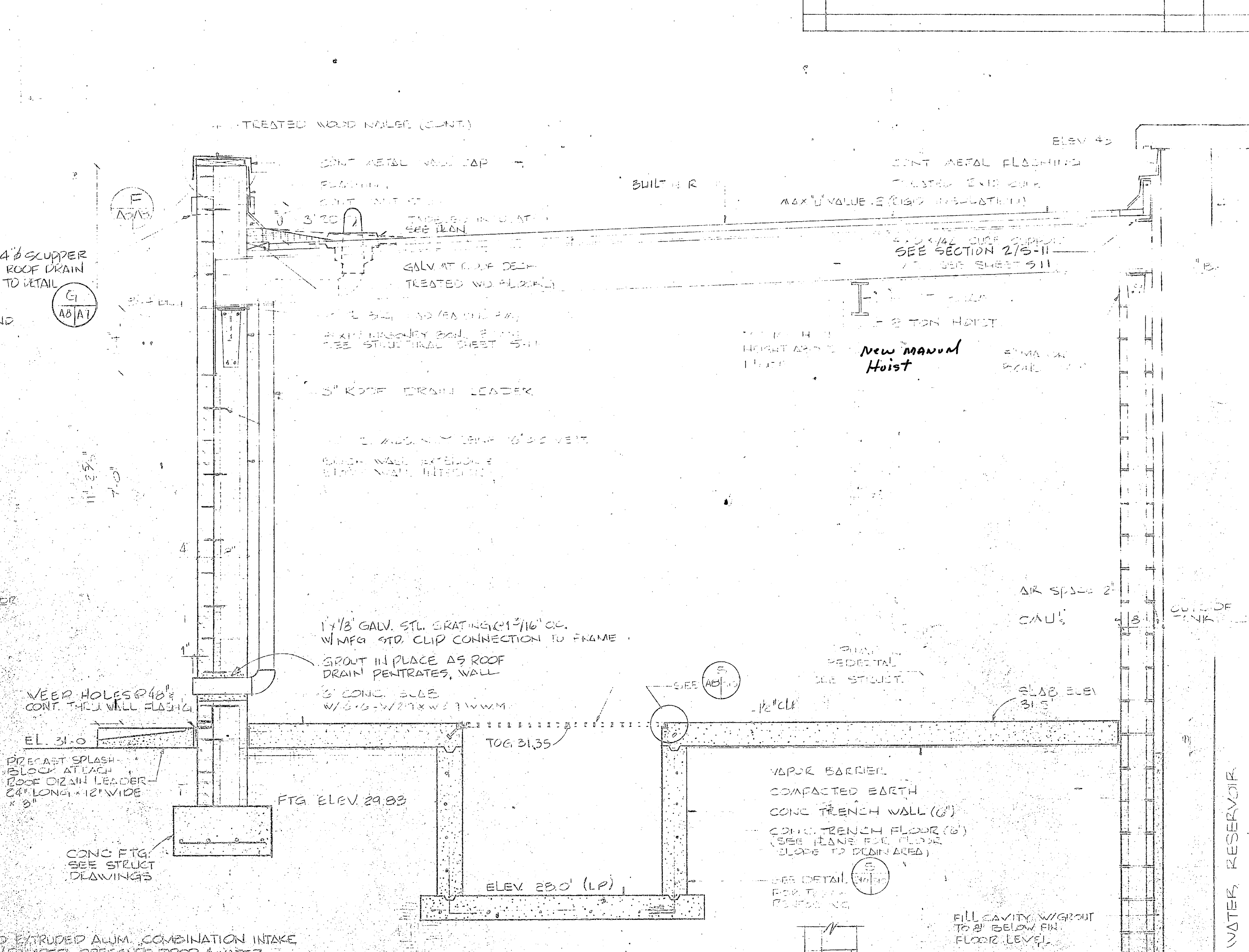

**BUILDING SECTION**  
SCALE 3/4" = 1'-0"

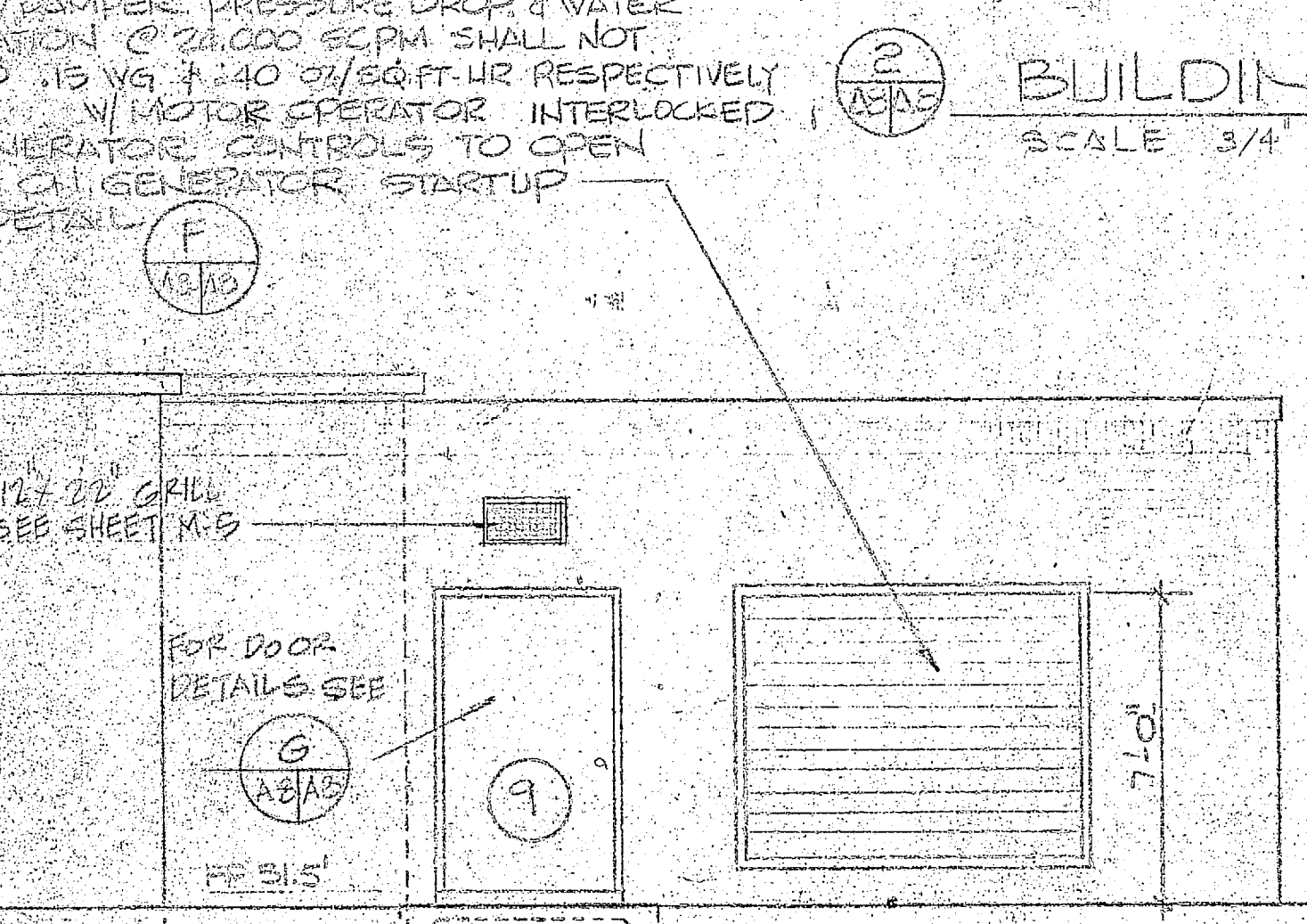

**EAST ELEVATION**  
SCALE 1/4" = 1'-0"

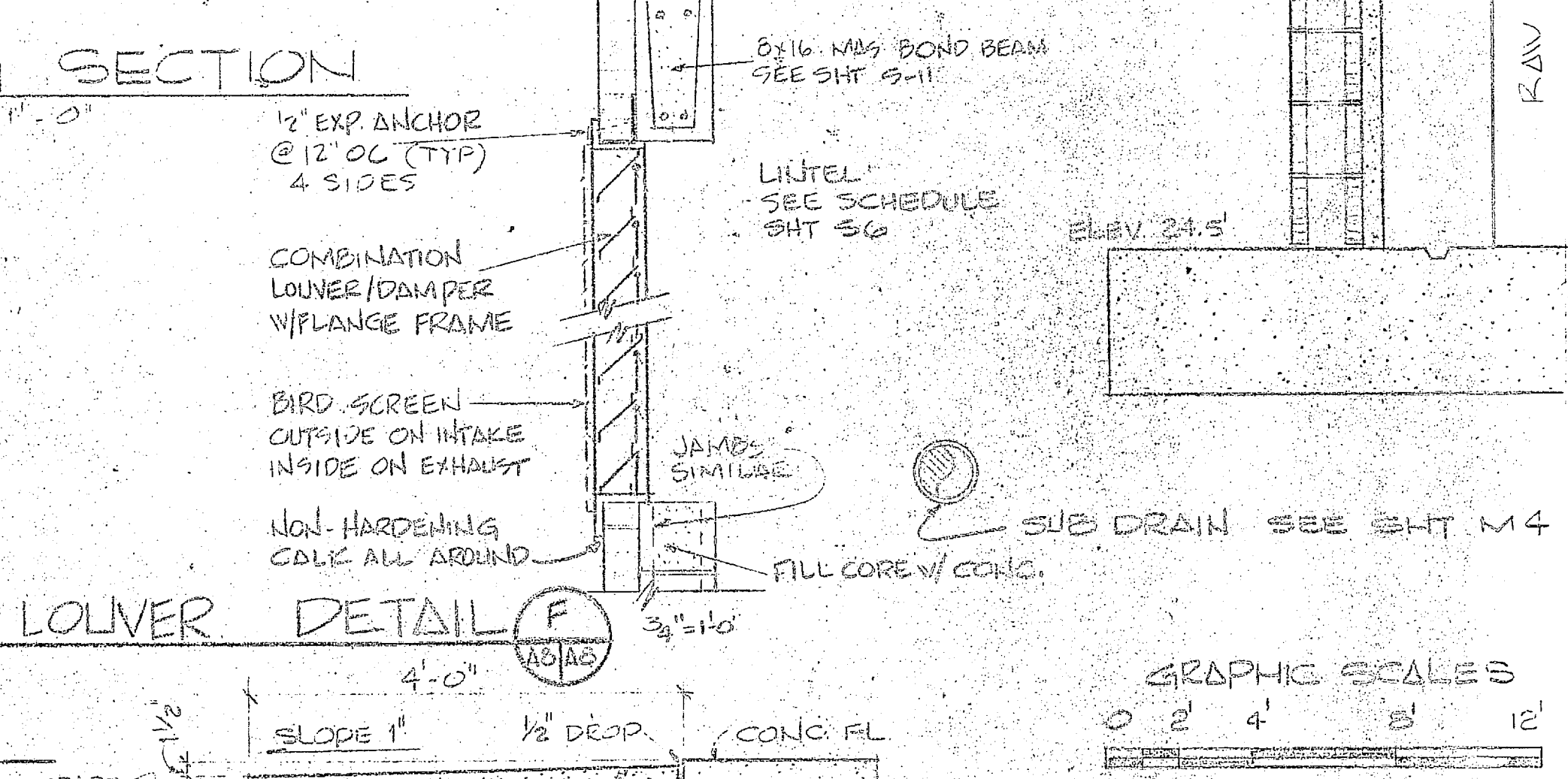

**LOUVER DETAIL**  
SCALE 3/4" = 1'-0"

**CONCRETE PAD @ DR.**  
SCALE 3/4" = 1'-0"

GRAPHIC SCALES

0	2	4	8	12'	
1/4" = 1'-0"					
0	1	2	4		
3/4" = 1'-0"					
0	6	1	2		
1/8" = 1'-0"					

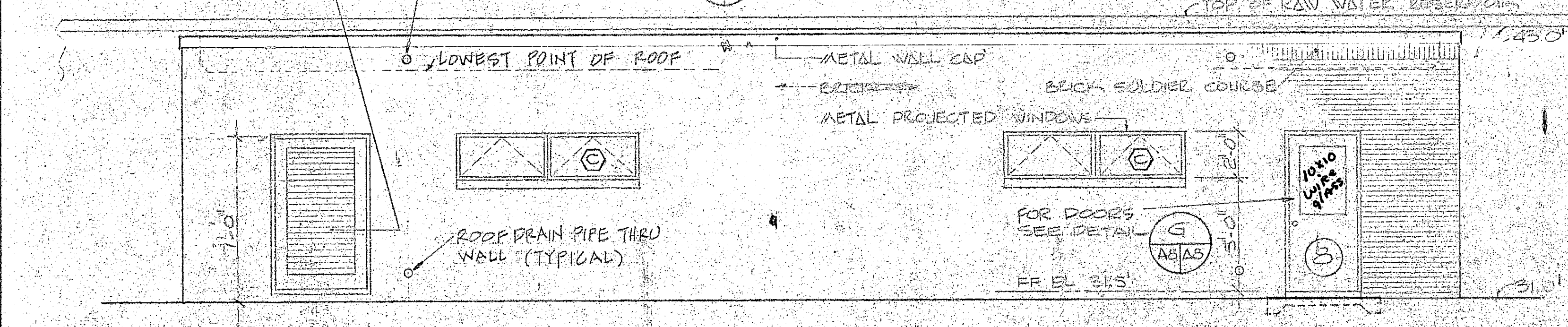

**NORTH ELEVATION**  
SCALE 1/4" = 1'-0"

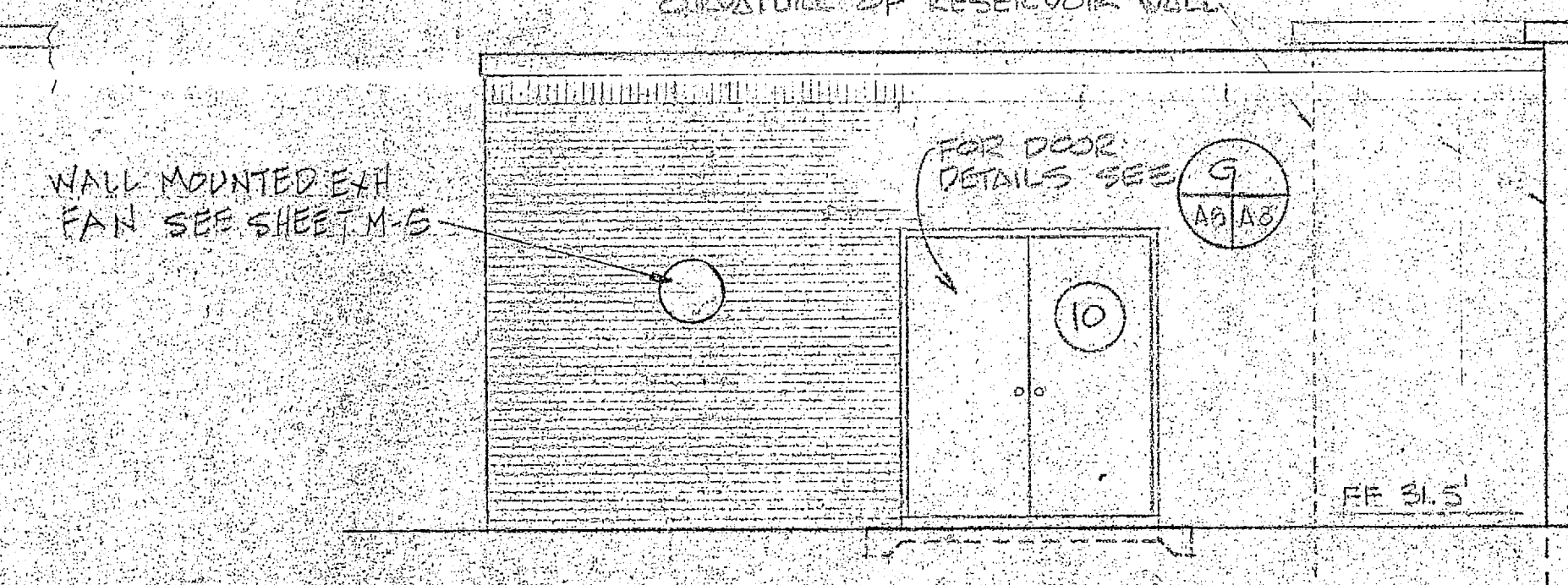

**WEST ELEVATION**  
SCALE 1/4" = 1'-0"

	HENRY VON OESSEN AND ASSOCIATES CONSULTING ENGINEERS AND PLANNERS WILMINGTON, NORTH CAROLINA		DEPARTMENT OF THE NAVY - NAVAL FACILITIES ENGINEERING COMMAND ATLANTIC DIVISION	
	DES. JRA DR. JWD CHK. JRA		NAVAL STATION CAMP LEJEUNE NORTH CAROLINA	
	PROJ. MGR. JRB CH. ENGR. JRB		EXPANSION OF HOLCOMB BOULEVARD WATER TREATMENT PLANT	
	FIRM MEMBER PRINCIPAL		RAW WATER PUMP STATION	
	NO. 1248 DIR. KID		SIZE CODE IDENT. NO. NAVFAC DRAWING NO.	
	APPROVED DATE		F 80091 4107548	
	ACTIVITY SATISFACTORY		CONSTR. CONTR. NO. N62470-01-B-11	
	APPROVER DATE		SCALE: AS SHOWN SPEC. 05-81-1644	
	REV. EDO FOR EXAMINATION NAVFAC		SHEET 15 OF 20	



REVISIONS			
NO.	DESCRIPTION	DATE	APPROVED

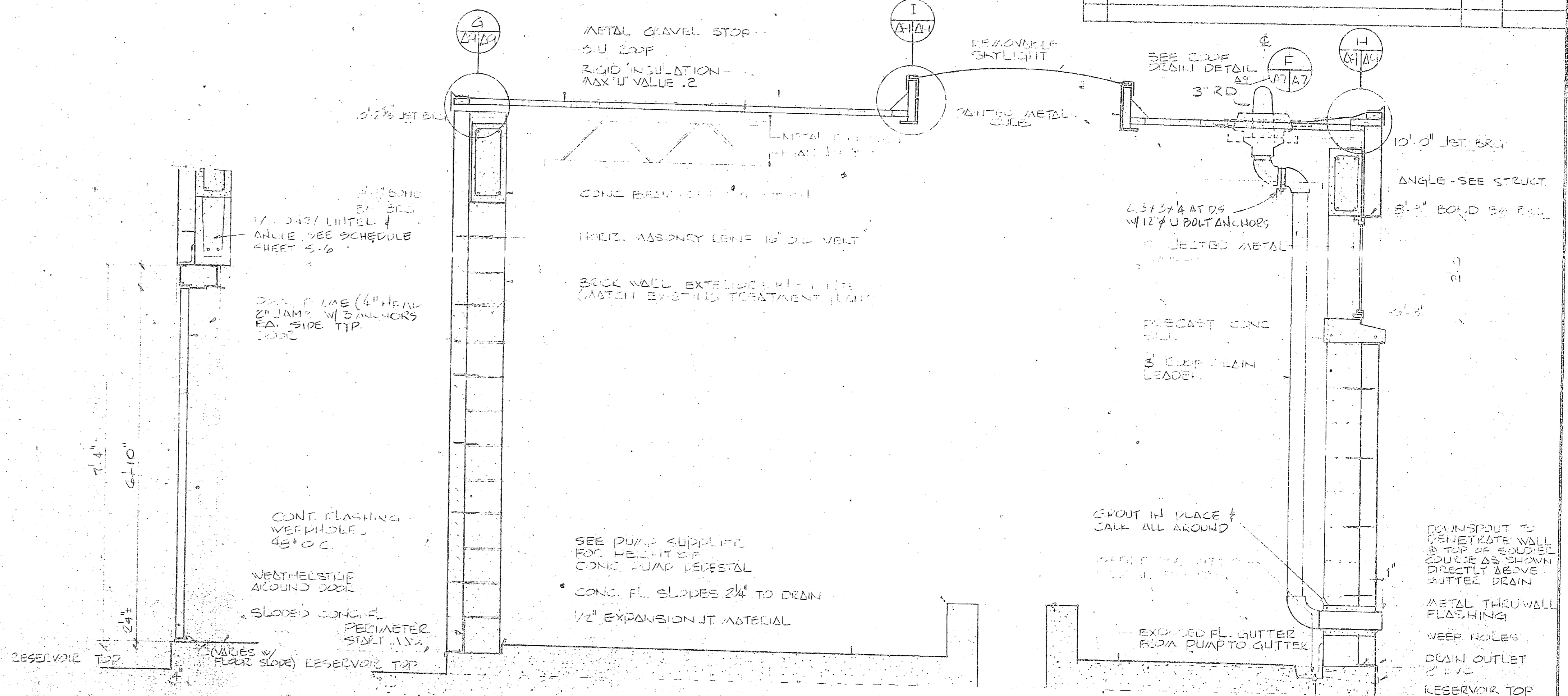
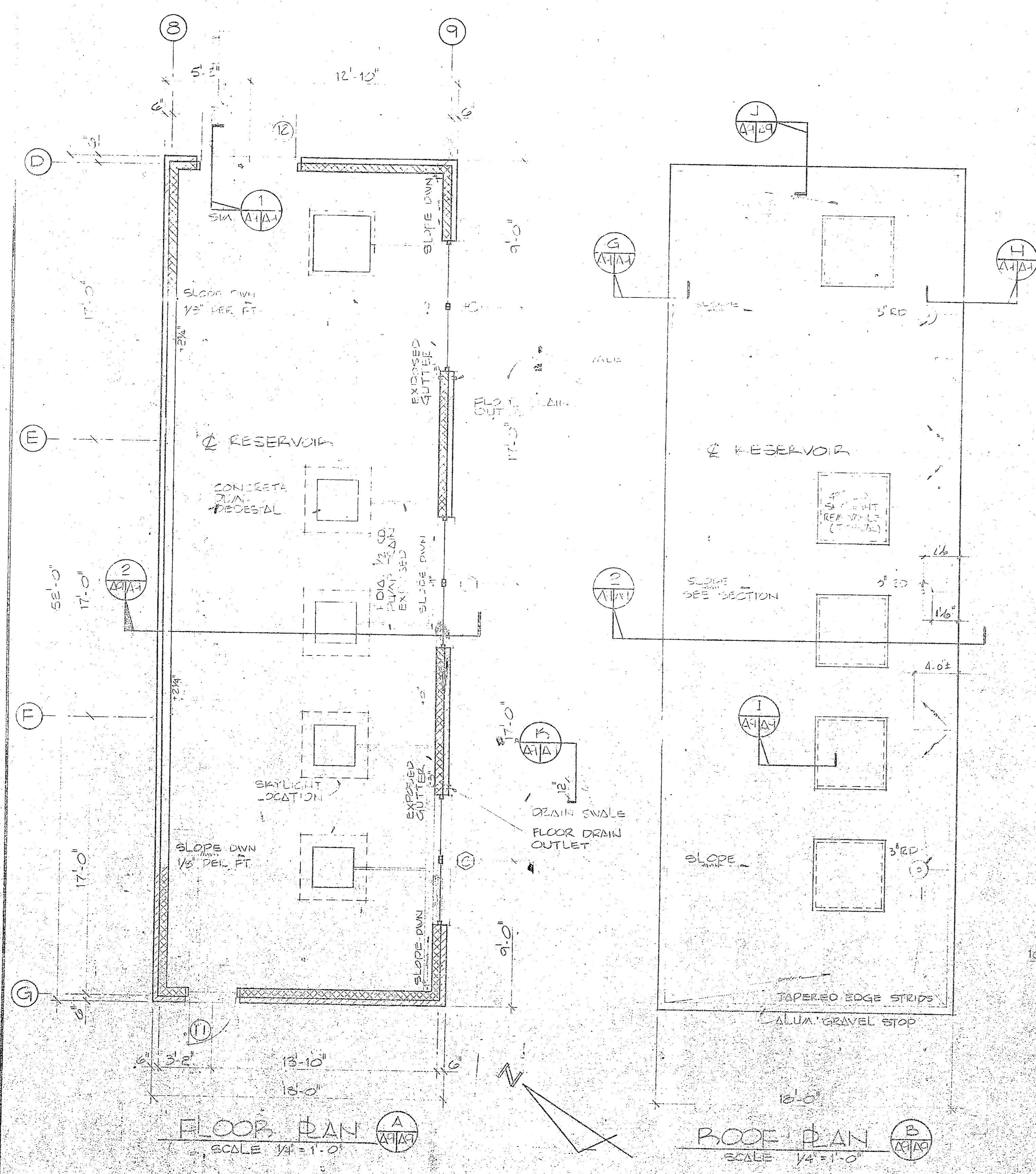

1 WALL SECTION  
2 DOOR  
SCALE 3/4" = 1'-0"

2 BUILDING SECTION  
SCALE 3/4" = 1'-0"

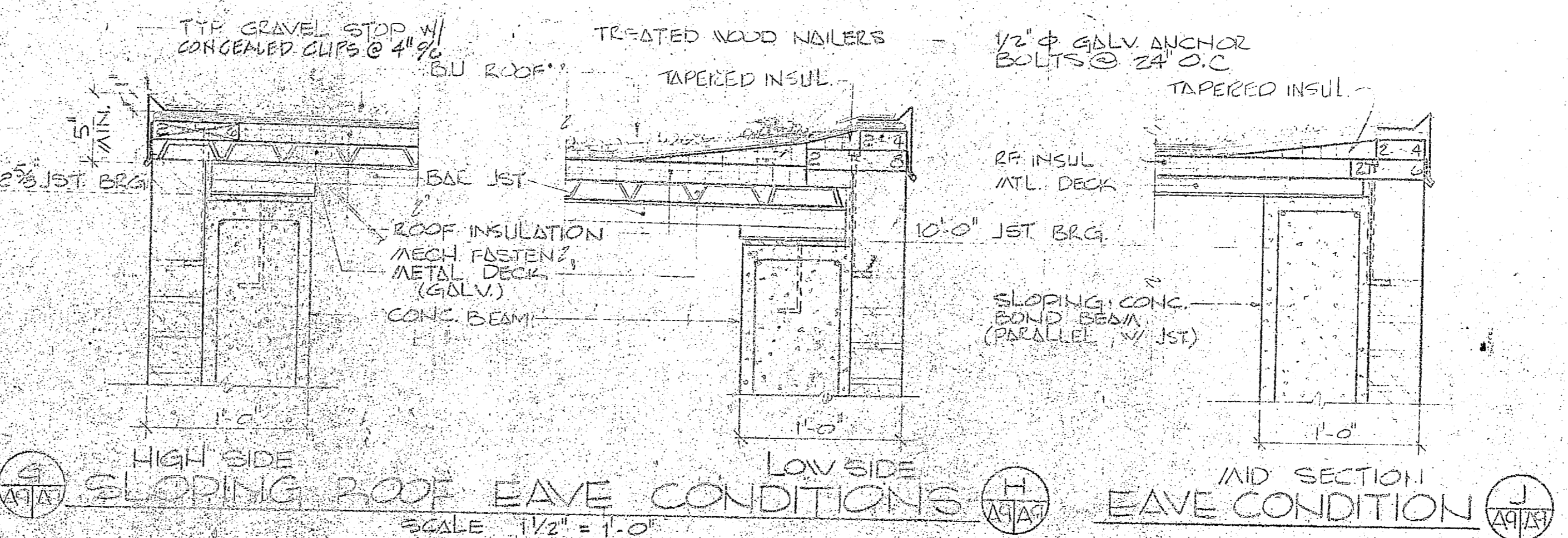

3 HIGH SIDE SLOPING ROOF EAVE CONDITIONS  
4 LOW SIDE SLOPING ROOF EAVE CONDITIONS  
SCALE 1/2" = 1'-0"

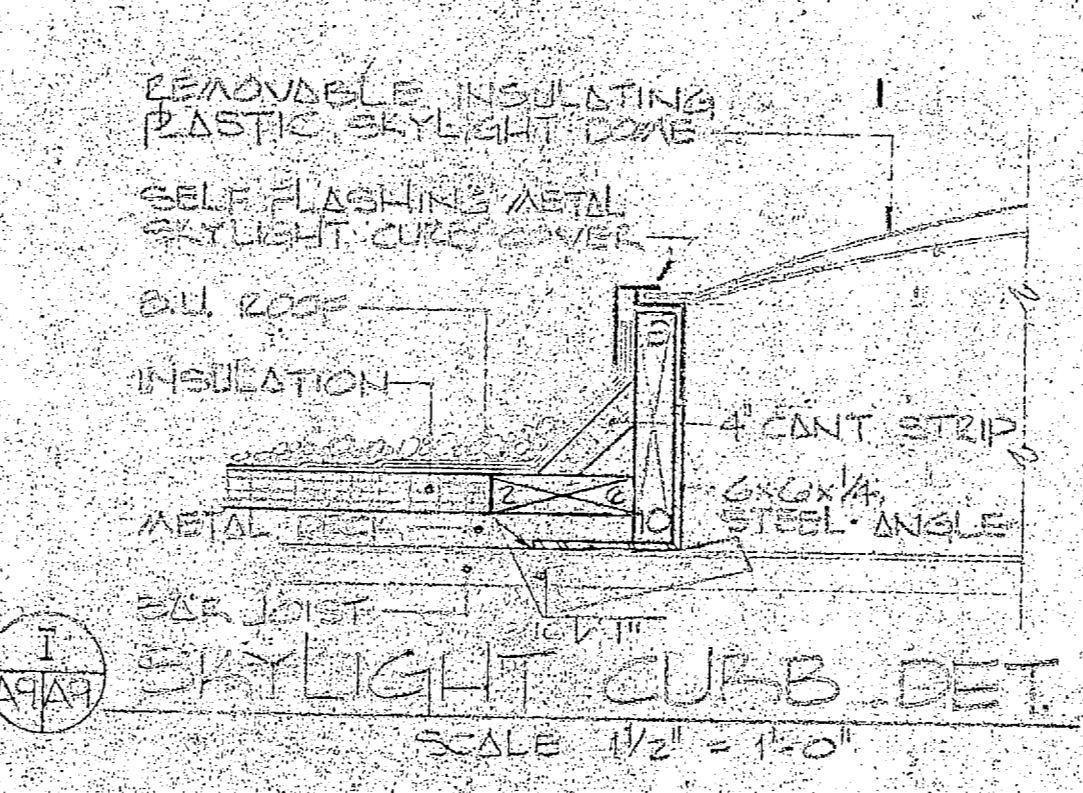

5 SKYLIGHT CURB DET.  
SCALE 1/2" = 1'-0"

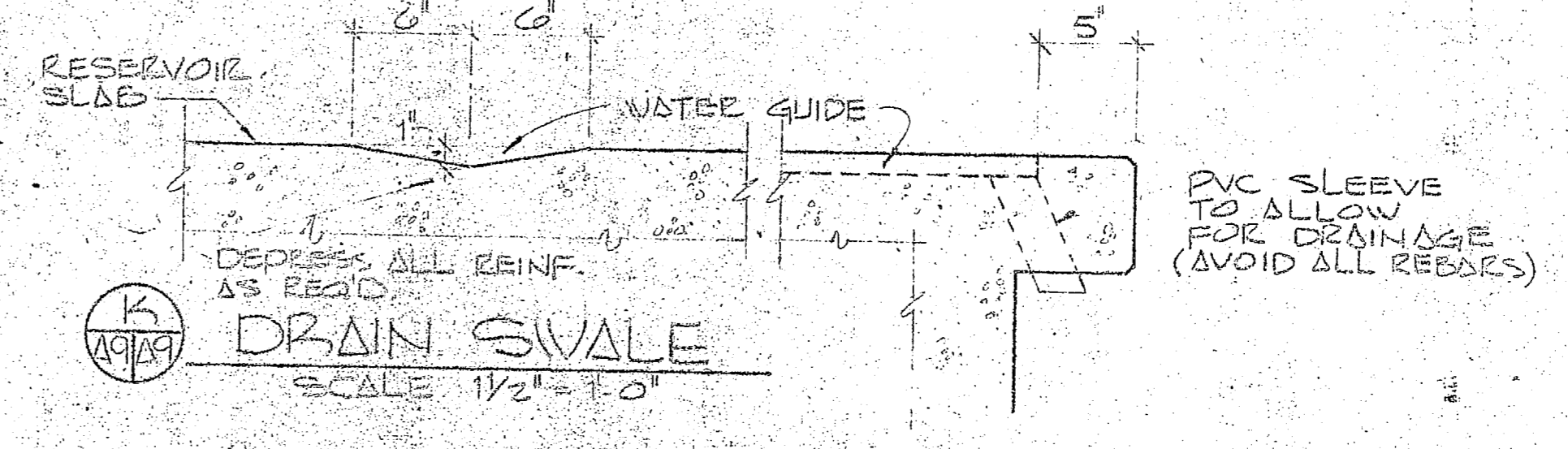

6 DRAIN SWALE  
SCALE 1/2" = 1'-0"

GRAPHIC SCALES

0 2 4 8 12

1/4" = 1'-0"

0 1 2 4

3/4" = 1'-0"

0 1 2

1/2" = 1'-0"

NOTE: SHEET A-1 FOR DOOR, WINDOW & LUM. FINISH SCHEDULE

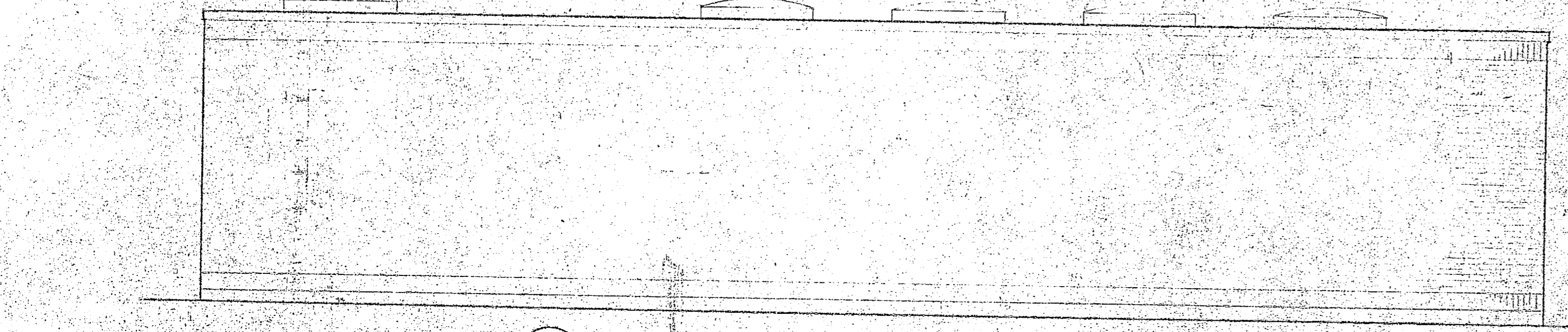

7 NORTH ELEVATION  
SCALE 1/4" = 1'-0"

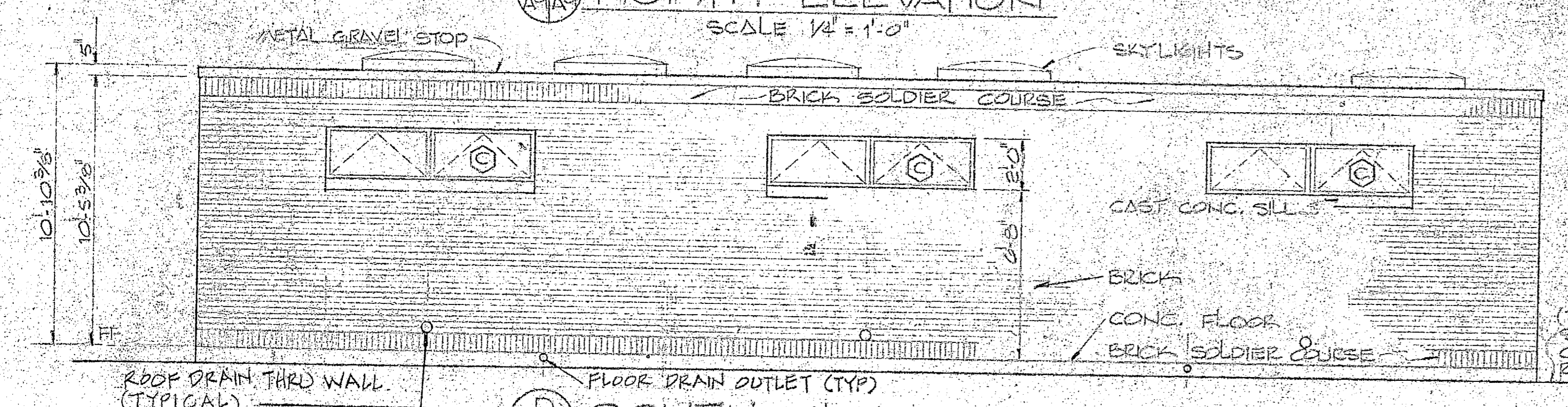

8 SOUTH ELEVATION  
SCALE 1/4" = 1'-0"

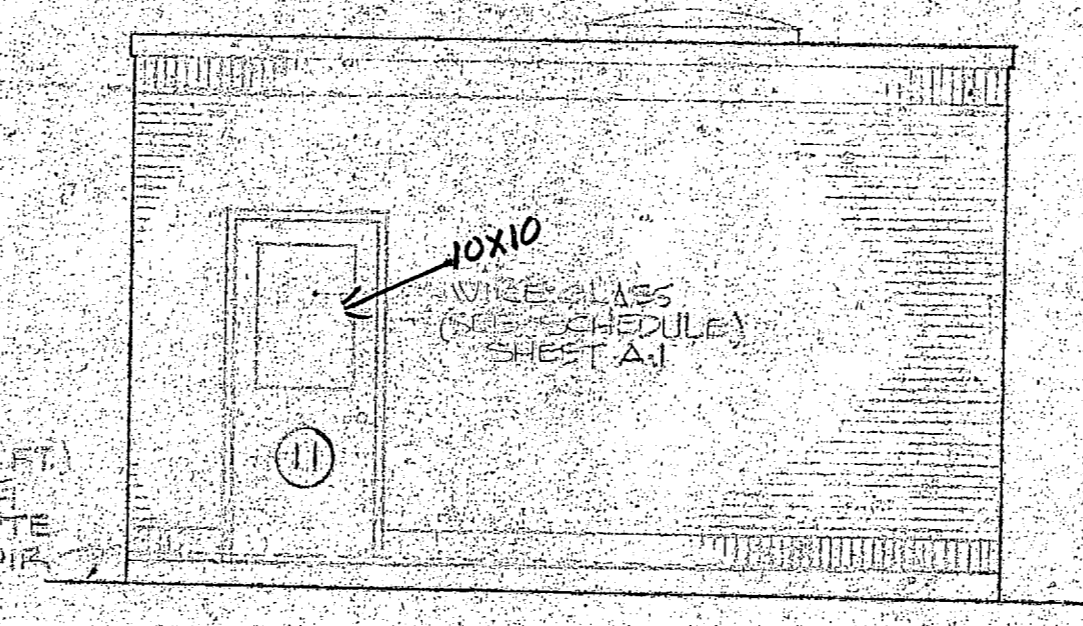

9 WEST ELEVATION  
SCALE 1/4" = 1'-0"

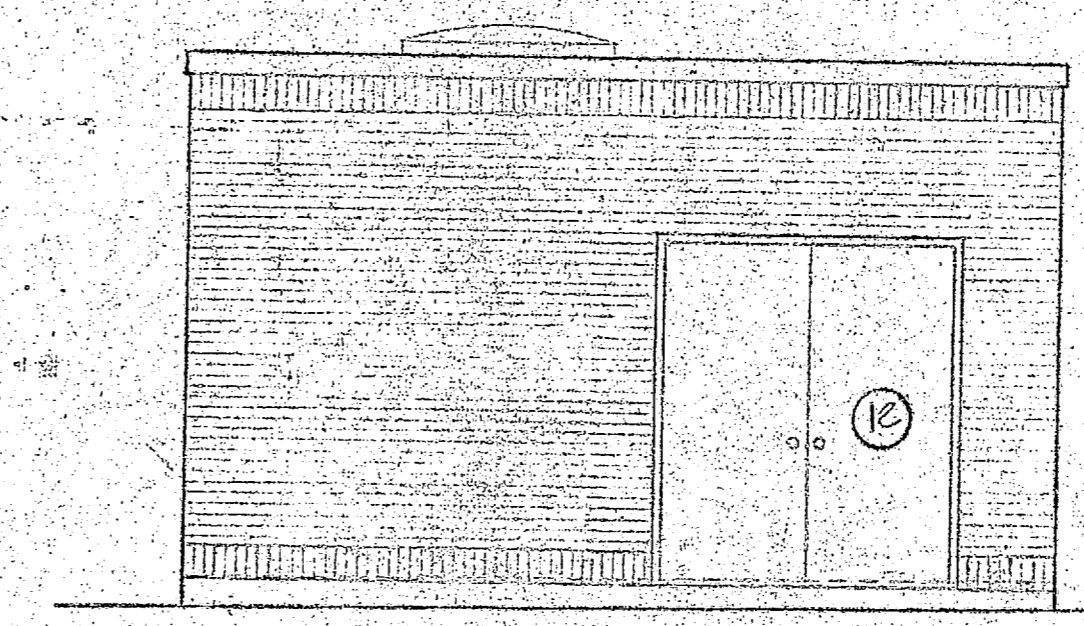

10 EAST ELEVATION  
SCALE 1/4" = 1'-0"

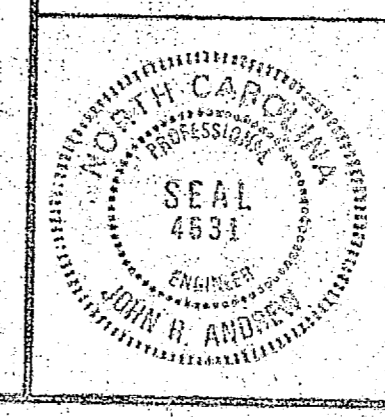

HENRY VON OESSEN AND ASSOCIATES CONSULTING ENGINEERS AND PLANNERS WILMINGTON, NORTH CAROLINA		DEPARTMENT OF THE NAVY NAVAL FACILITIES ENGINEERING DIVISION ATLANTIC DIVISION	
DES. JRA	DR. JWD	CHK. JRA	
PROJ. MGR. JRB	CH. ENGR. JRB		
SUBMITTED BY: <i>Henry von Oesen</i>		DATE: 1/17/84	
DRAWN BY: <i>John H. Anderson</i>		DATE: 1/17/84	
ACTIVITY - SATISFACTORY TO		SCALE: AS SHOWN	
FOR EFD FOR COMMANDER WORKS		SCALE: AS SHOWN	
		SIZE: 80091	NAVFAC DRAWING NO: 4107549
		CONSTR. CONTR. NO: N62470-81-8-10-0-5	
		SCALE: 05-81-1644	

A-9

CAMP LEJEUNE  
EXPANSION OF HOLCOMB BOULEVARD  
WATER TREATMENT PLANT  
FINISH WATER PUMP STATION

16 OF 74

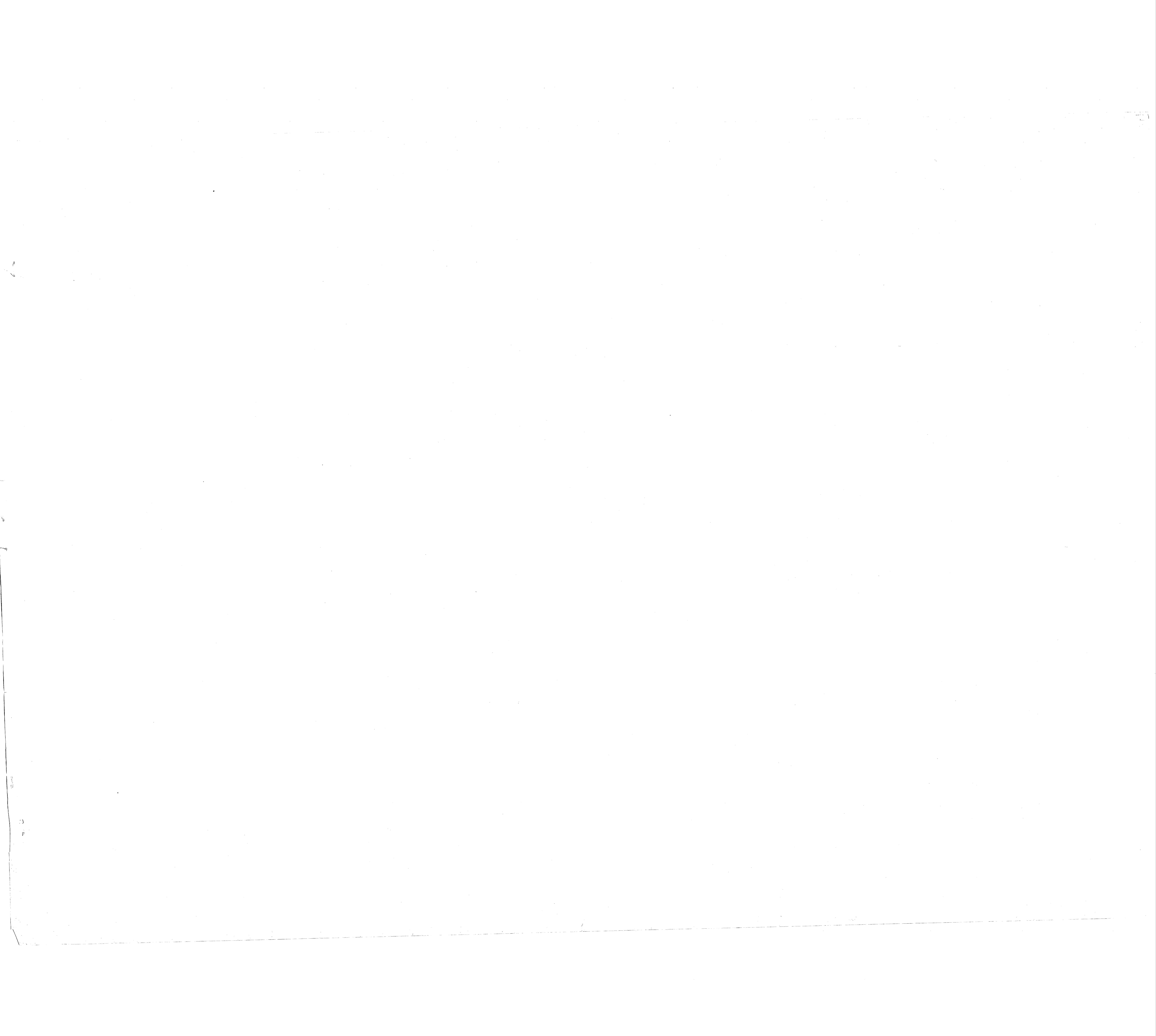





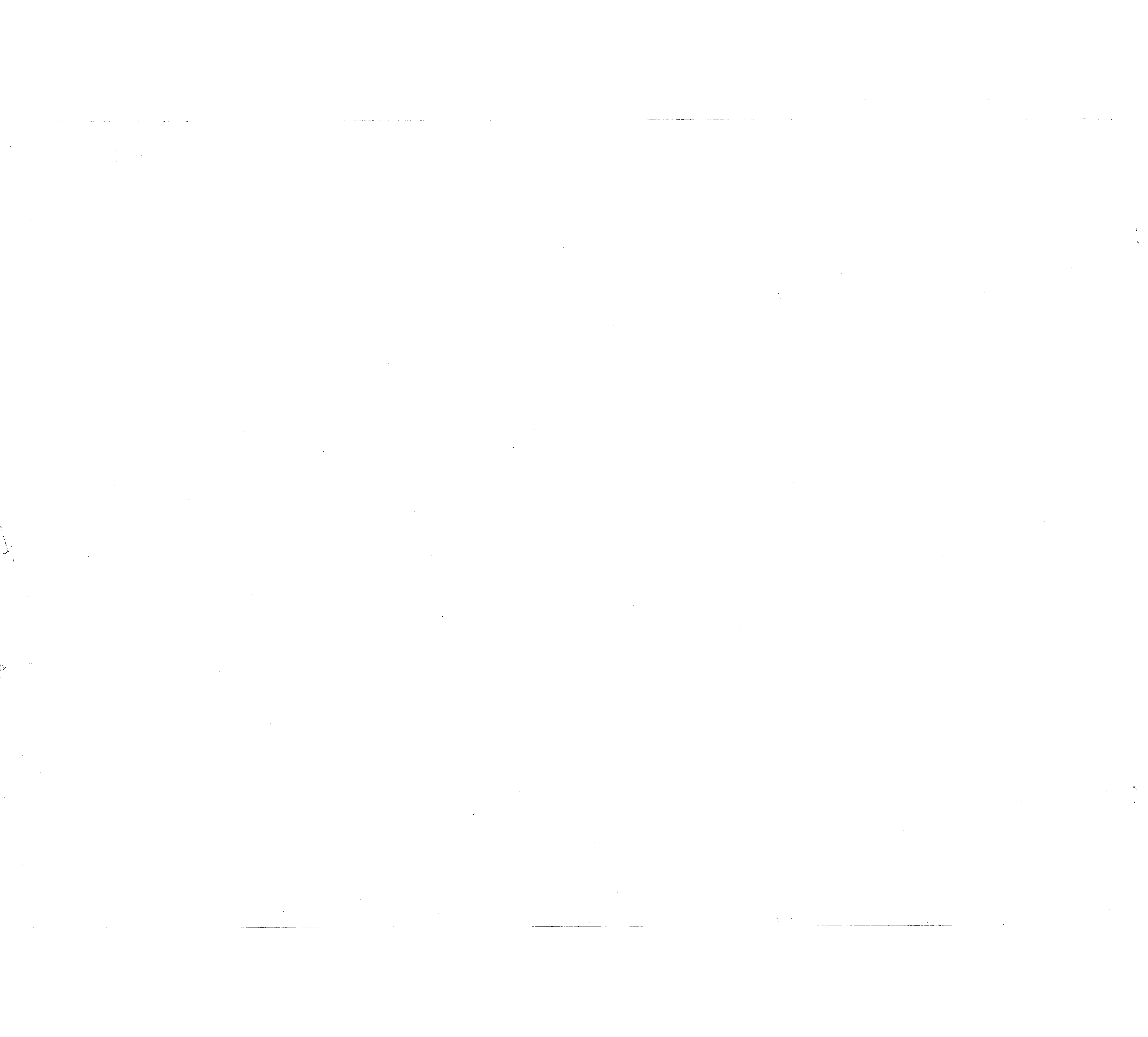

REVISIONS			
SYM	DESCRIPTION	DATE	APPROVED

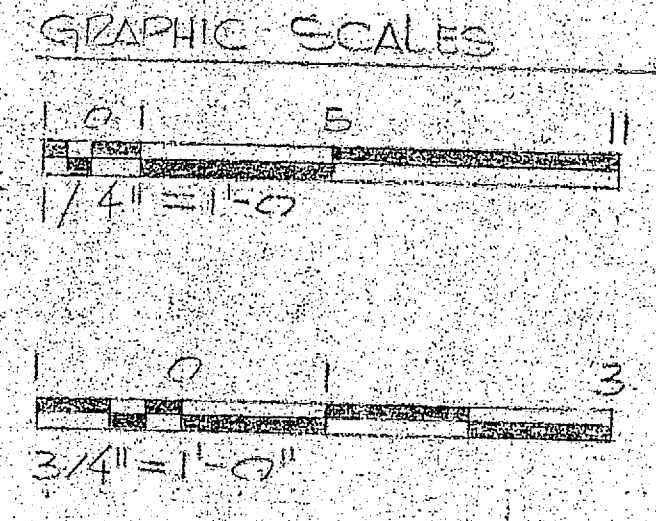
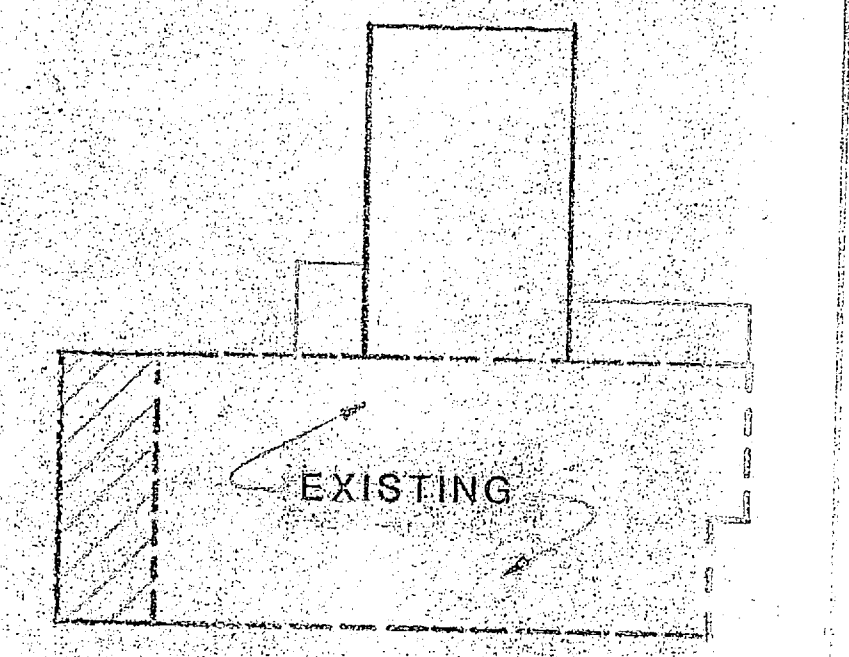
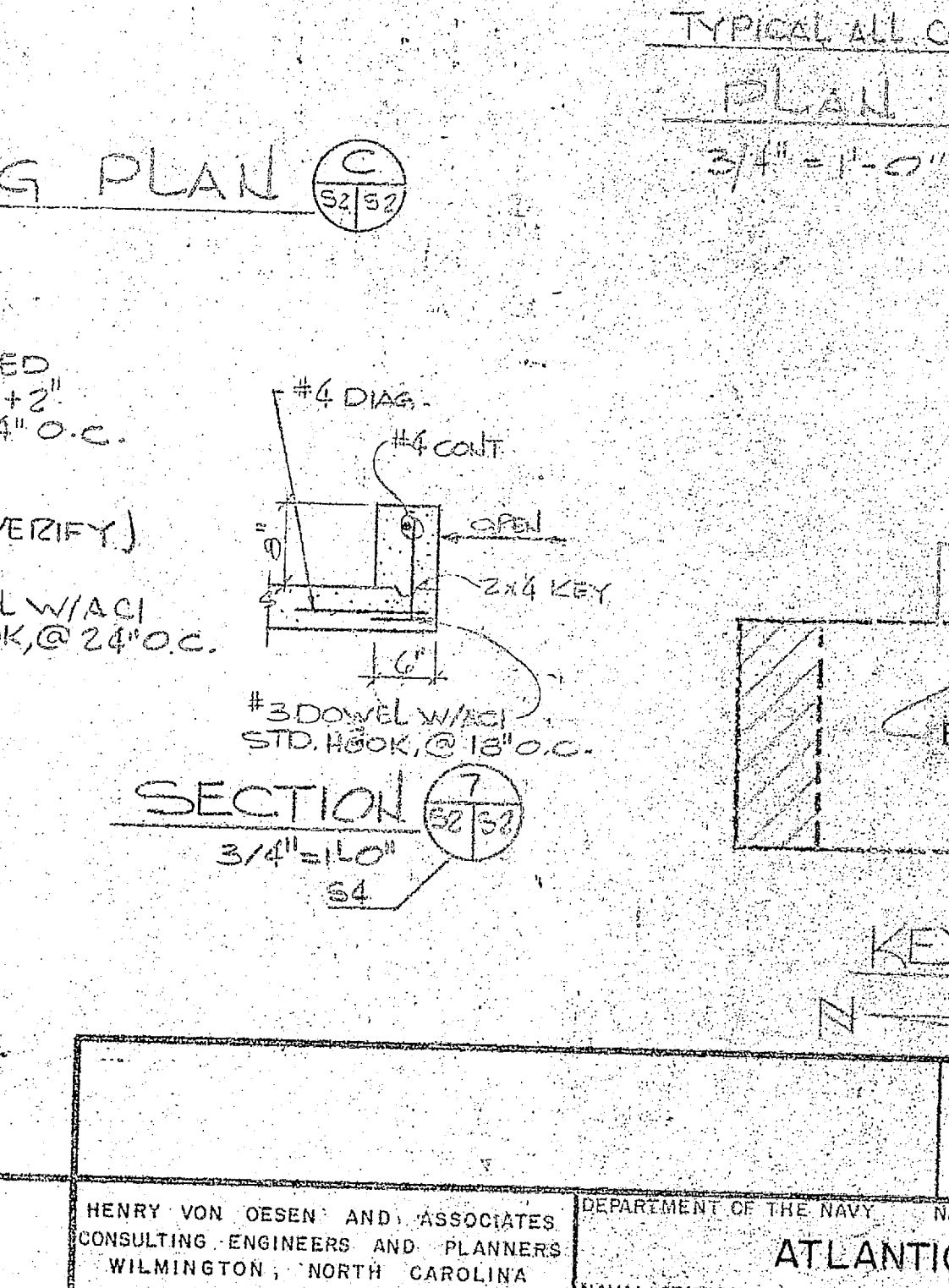
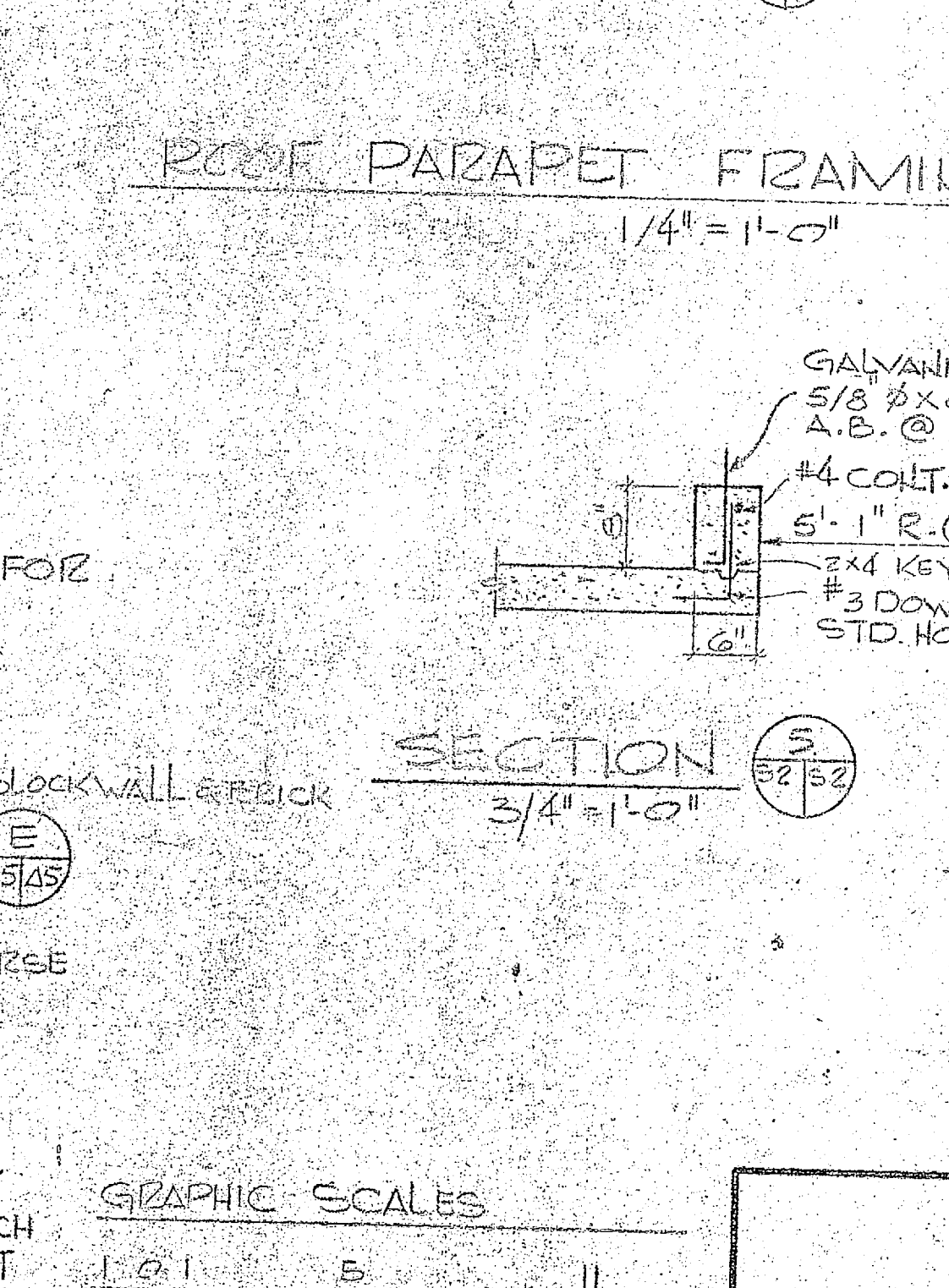
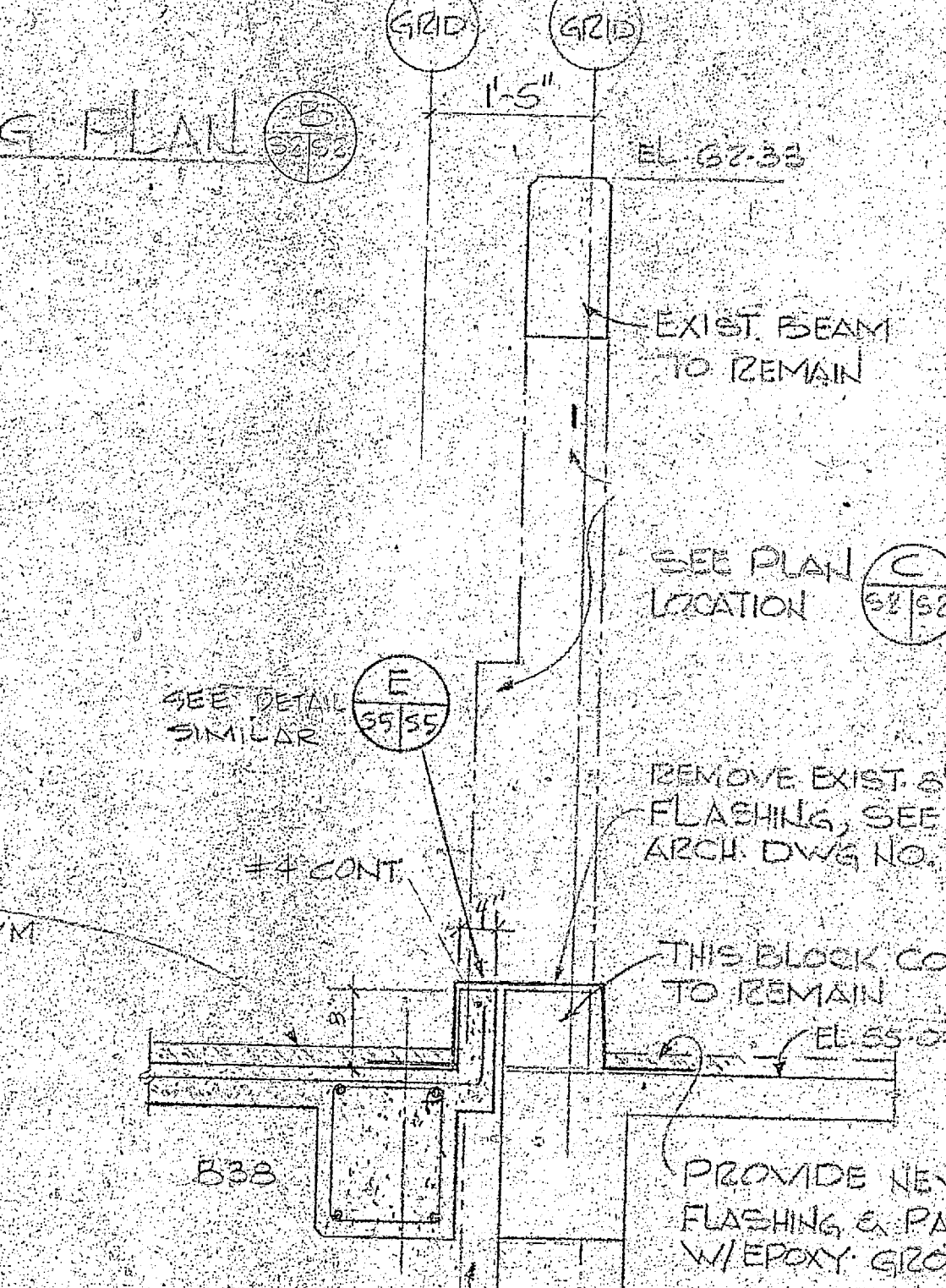
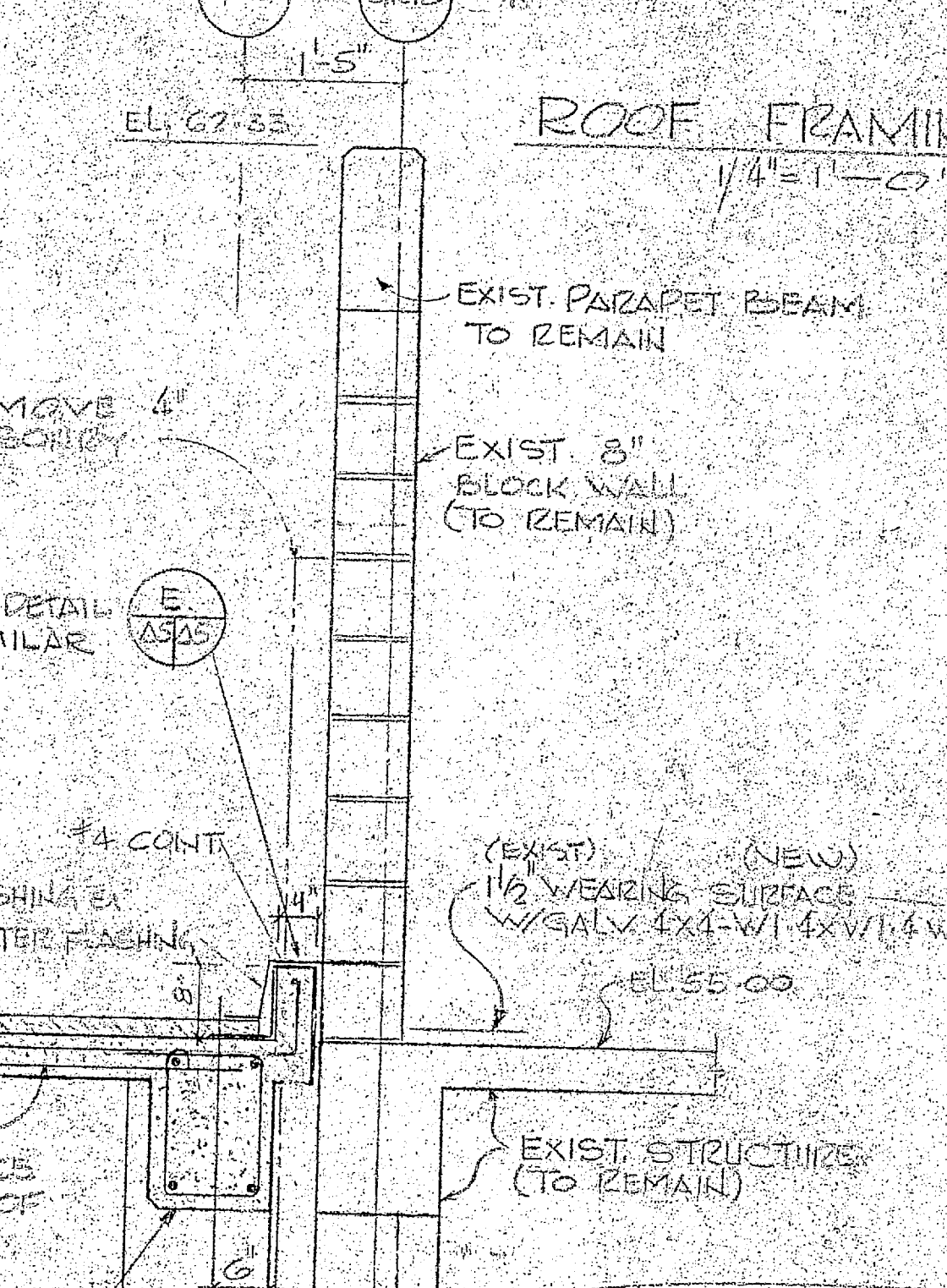
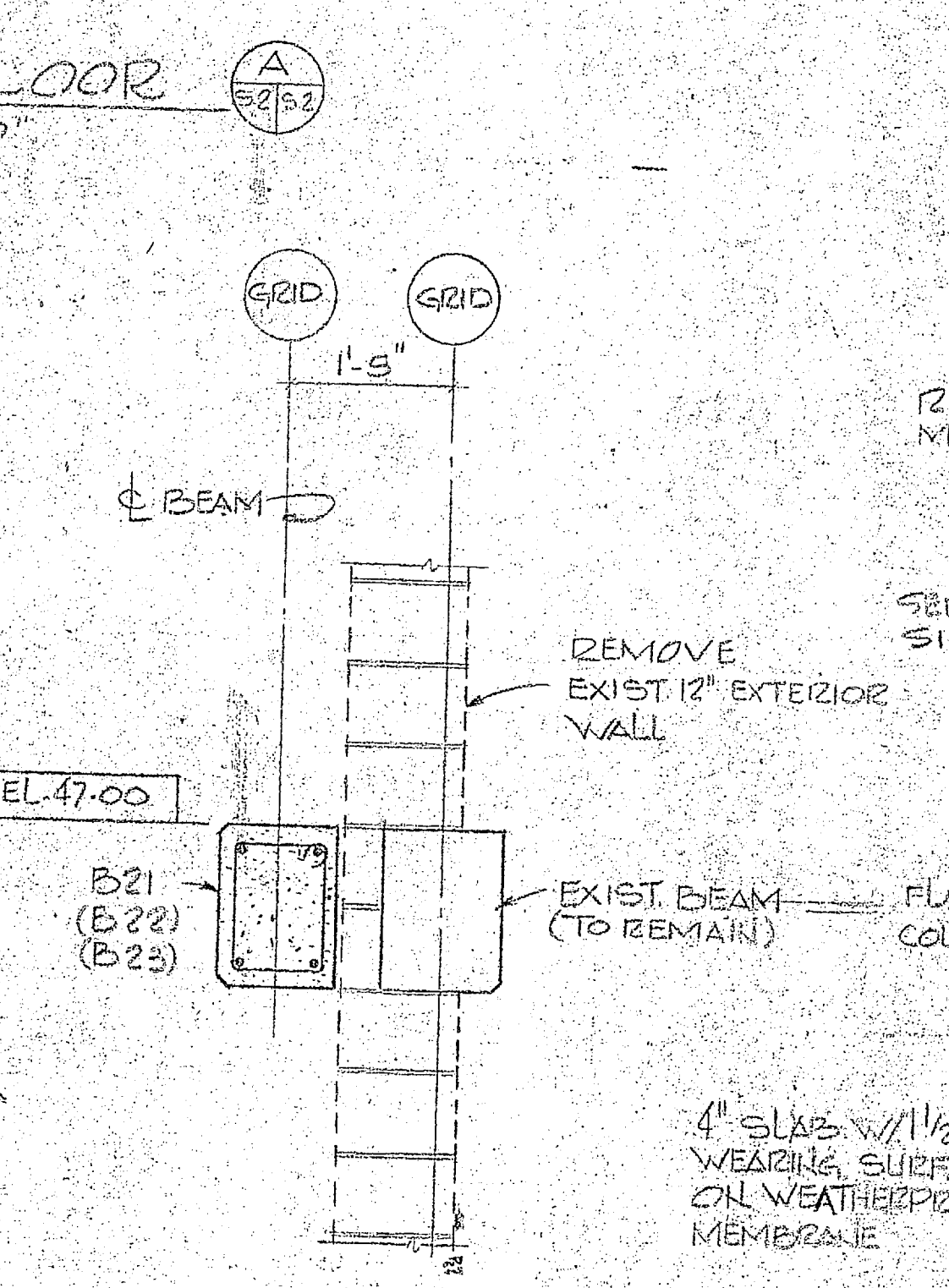
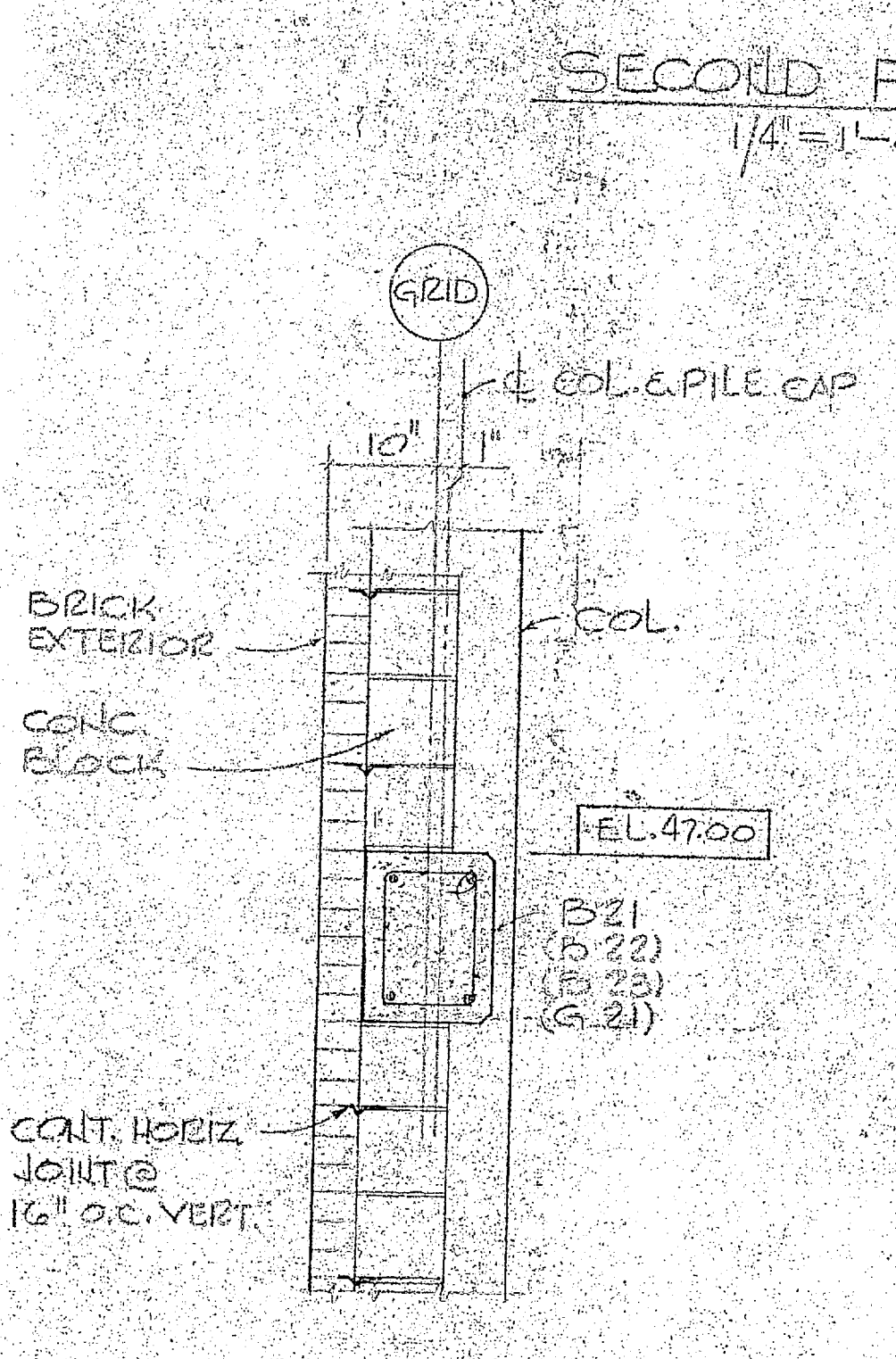
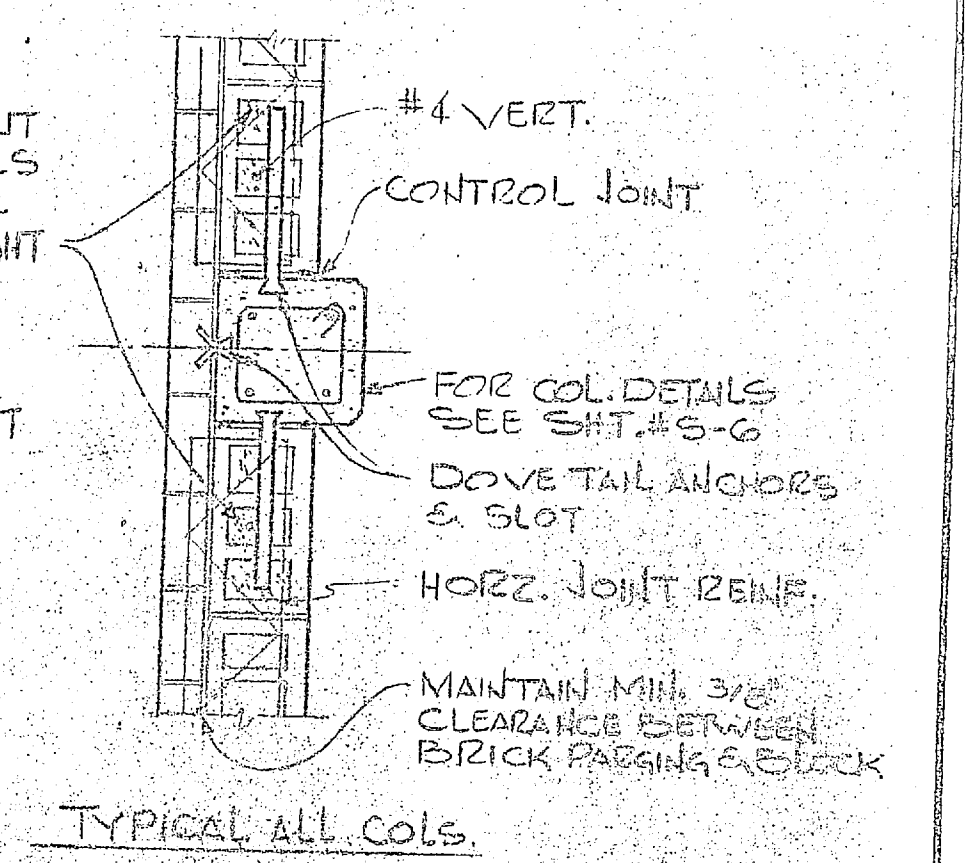
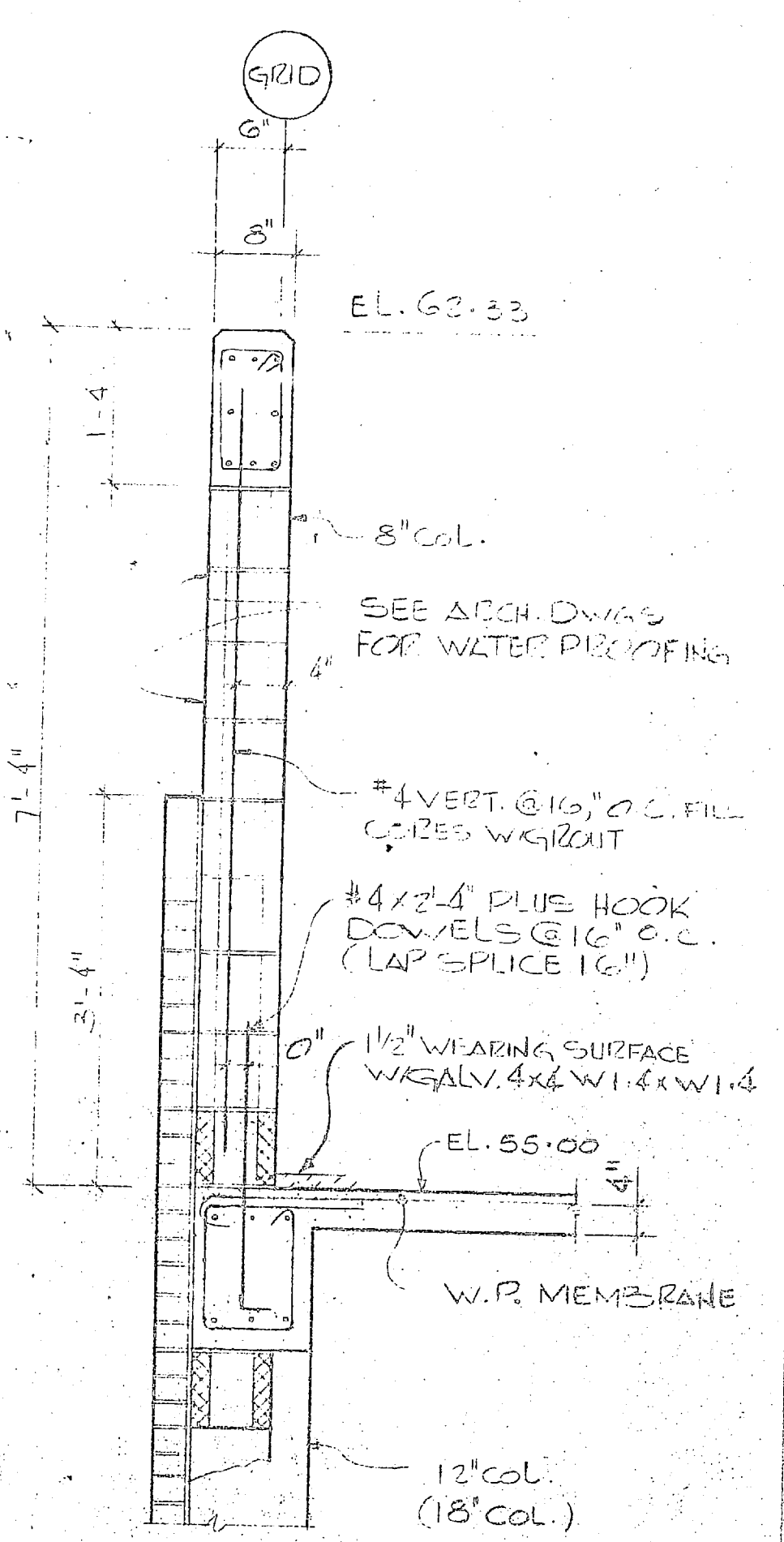
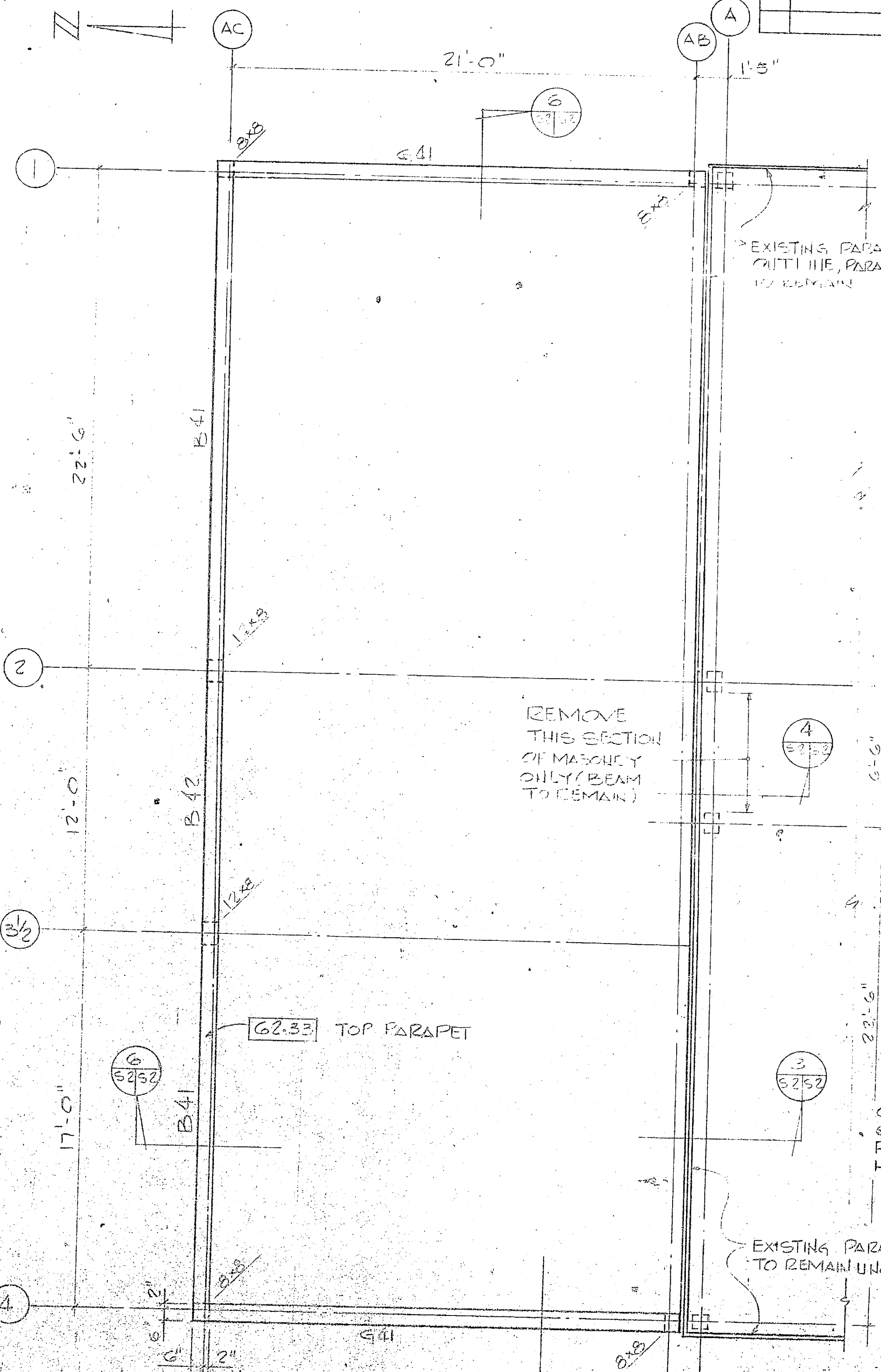
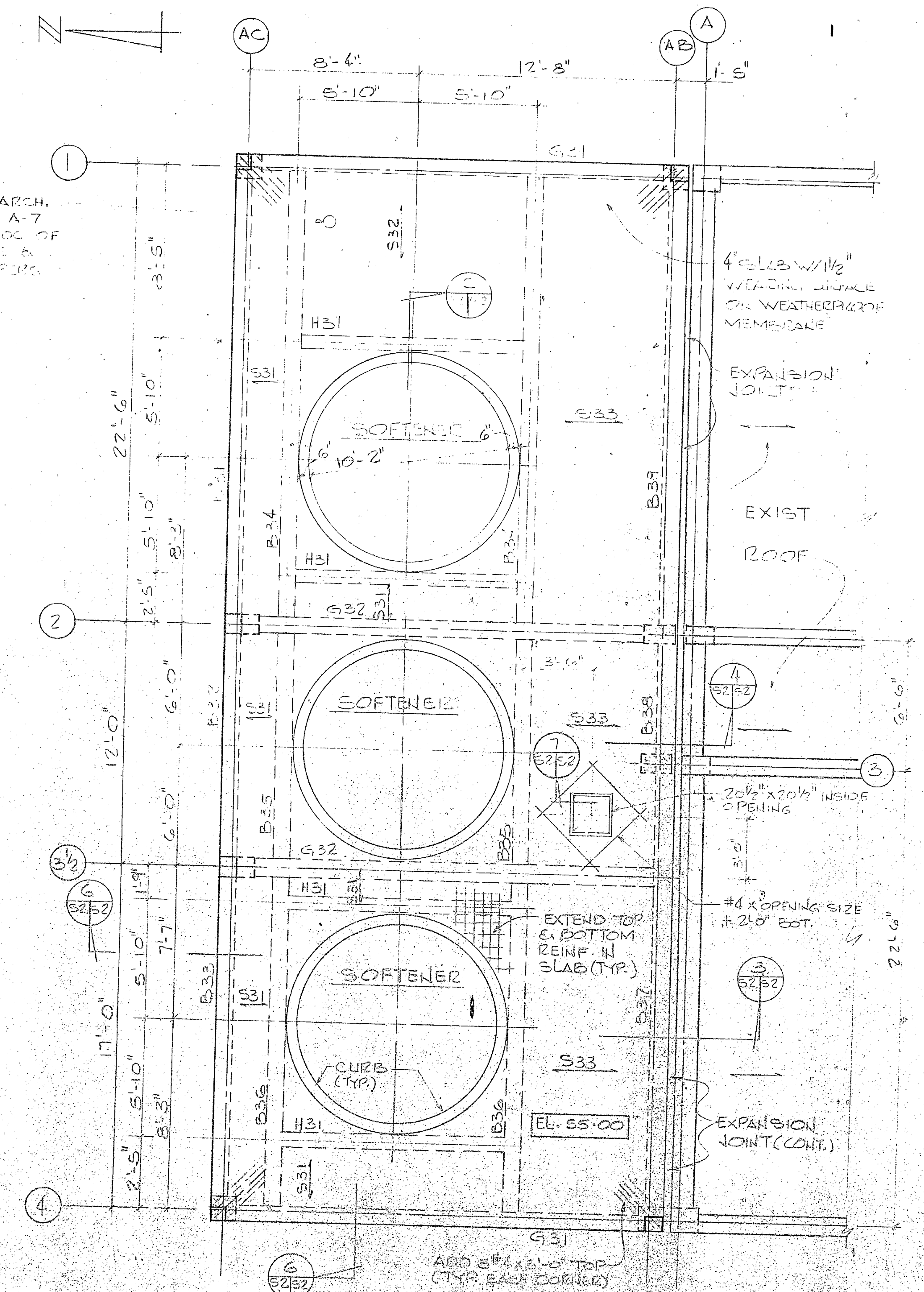
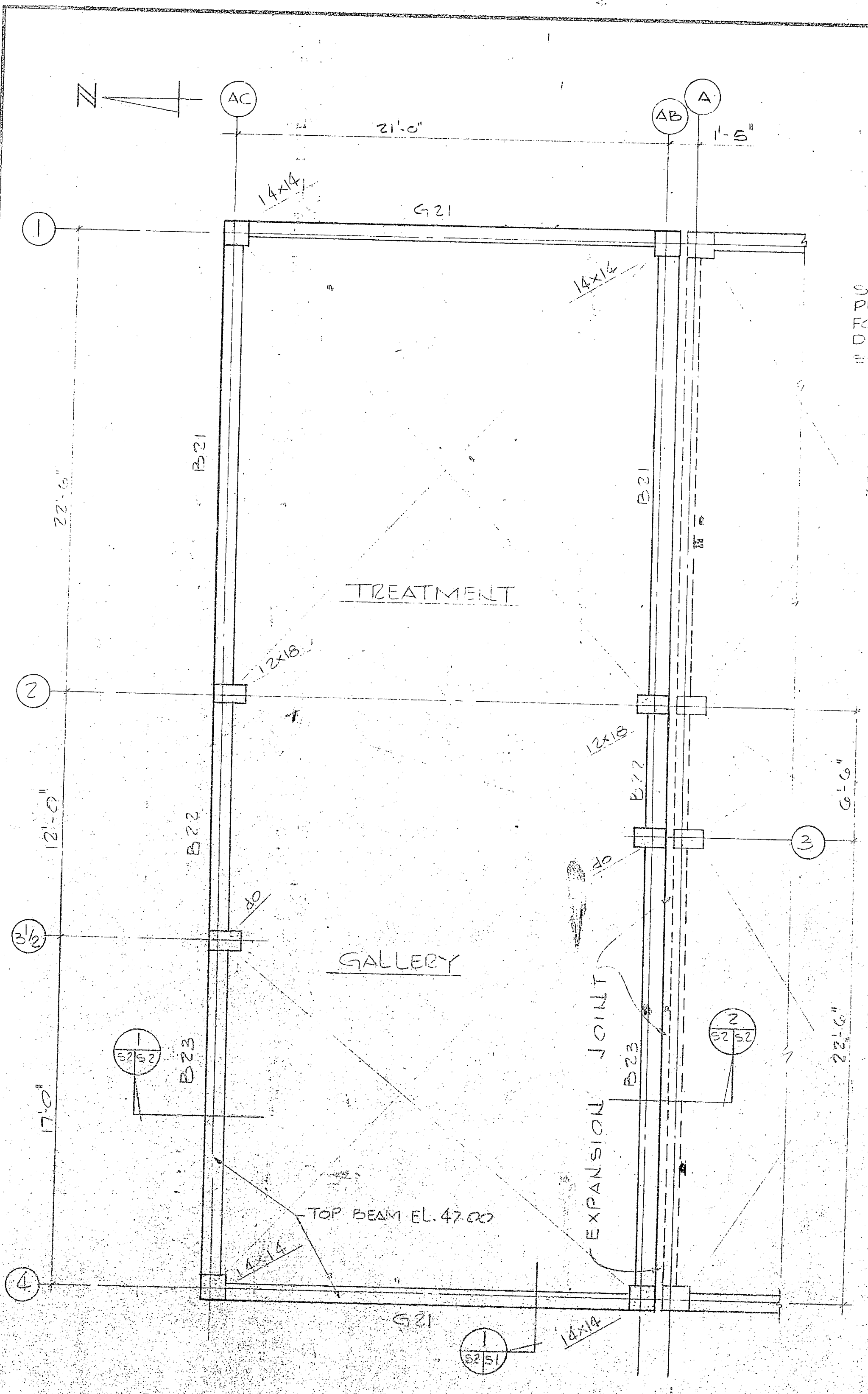

	HENRY VON OESSEN AND ASSOCIATES CONSULTING ENGINEERS AND PLANNERS WILMINGTON, NORTH CAROLINA		DEPARTMENT OF THE NAVY - NAVAL FACILITIES ENGINEERING COMMAND ATLANTIC DIVISION	
	DES. JEA CHK. JEA	PROJ. MGR. JRB CH. ENGR. JRB	DATE: 7/10/64	NAVAL STATION CAMP LEJEUNE NORTH CAROLINA
SUBMIT. 7/10/64 FIRM MEMBER: JEA HD. JEA APPROVED: JEA DATE: 7/10/64		EXPANSION OF HOLCOMB BOULEVARD WATER TREATMENT PLANT TREATMENT GALLERY ROOF PLANS SIZE: 80091 CODE IDENT. NO.: 4107551 CONSTR. CONTR. NO.: N62470-31-S-1644 SCALE: AS SHOWN SPEC. 05-81-1644 SHEET 25 OF 74		

S-2













REVISIONS			
SYM	DESCRIPTION	DATE	APPROVED

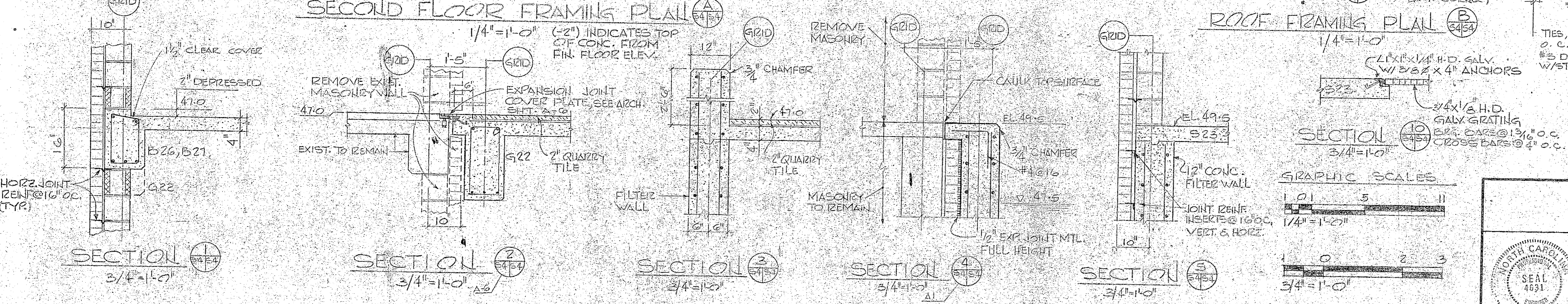
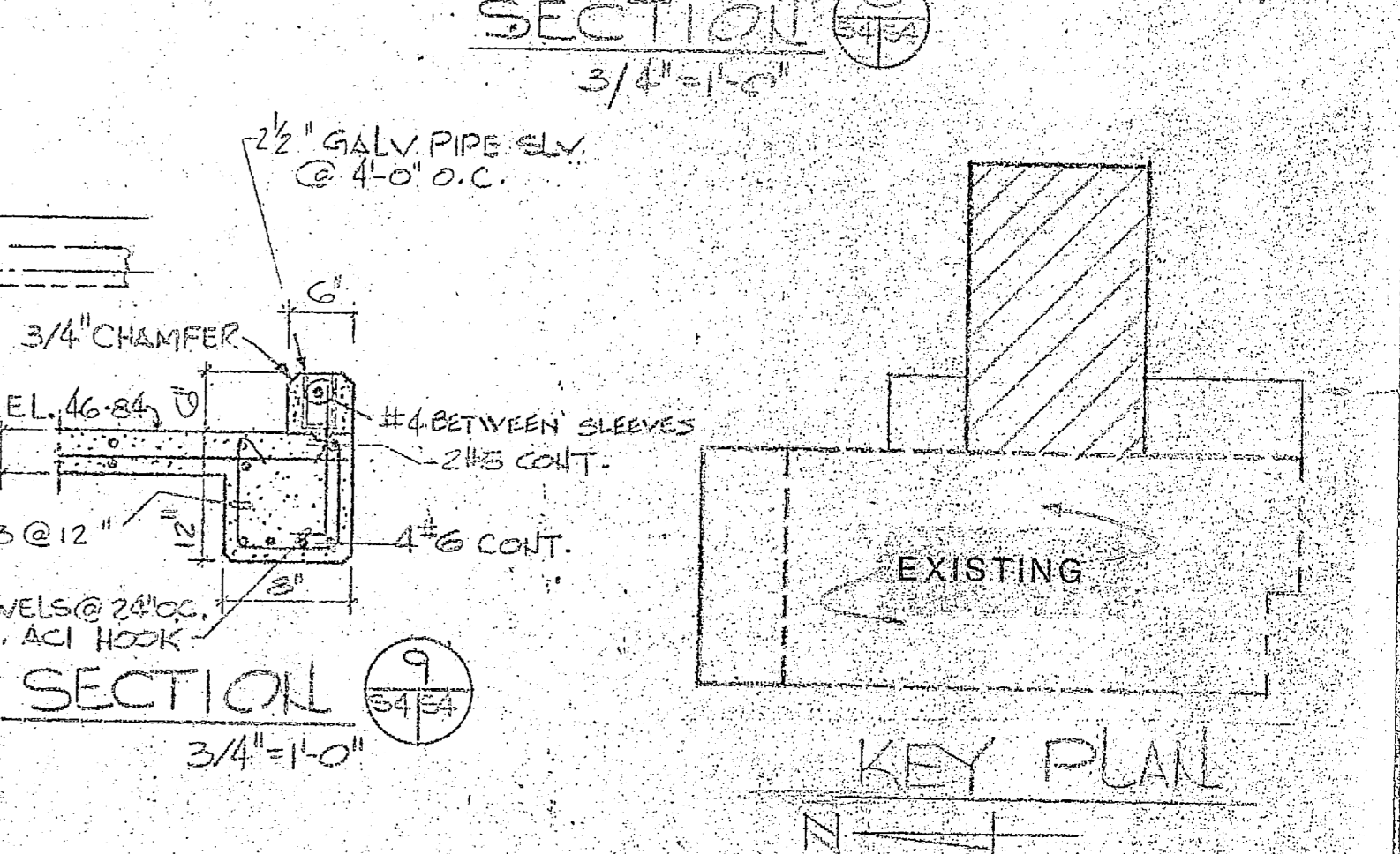
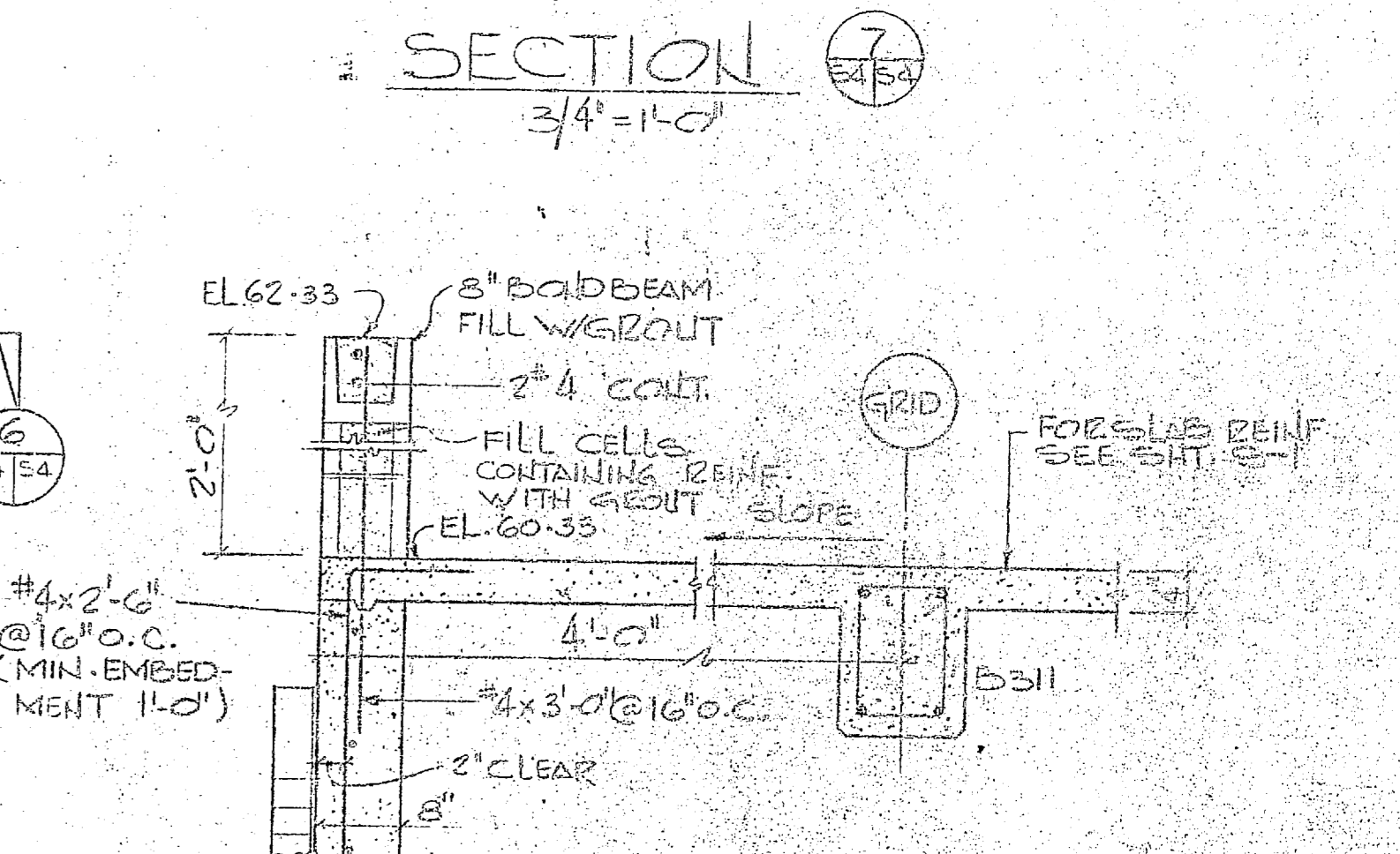
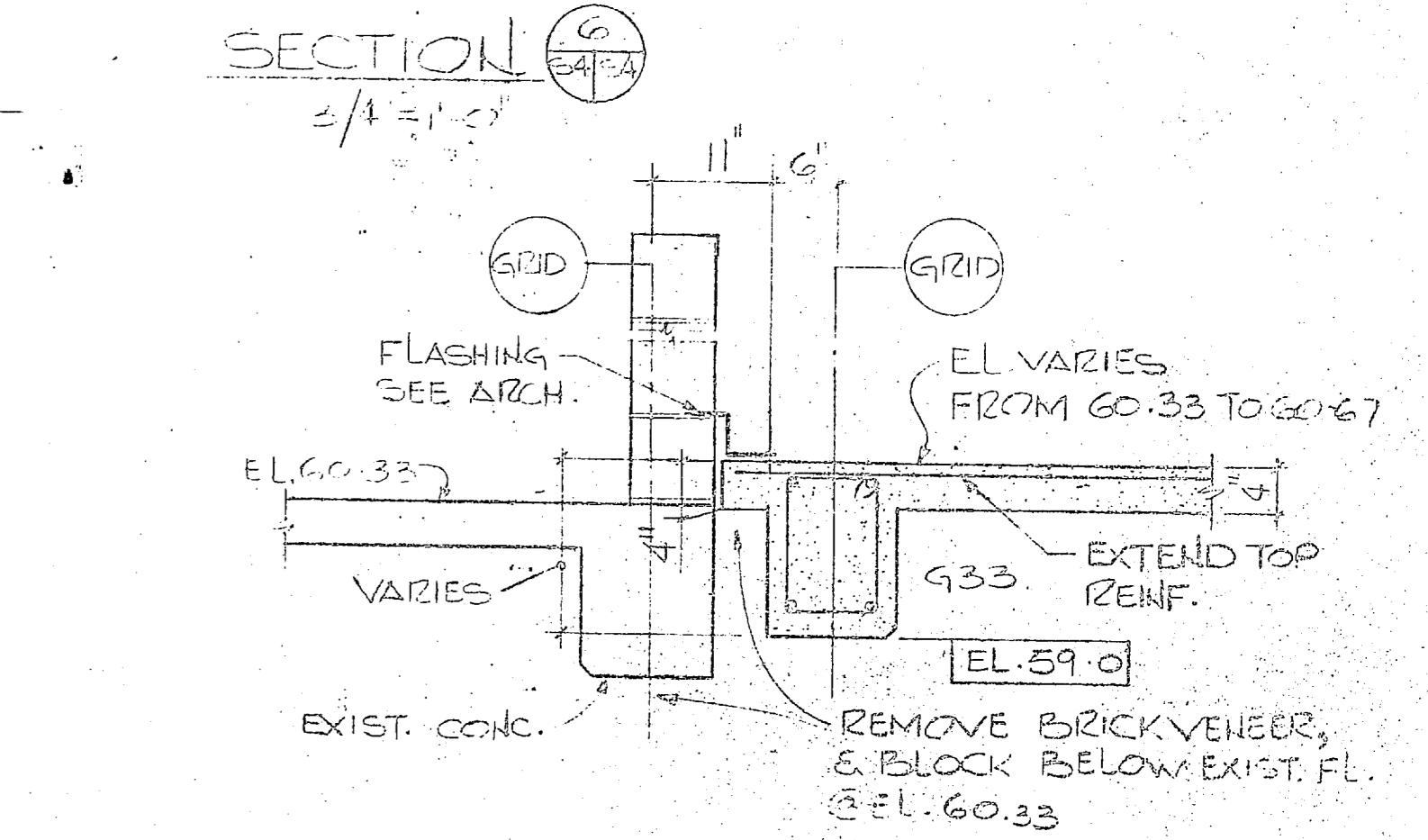
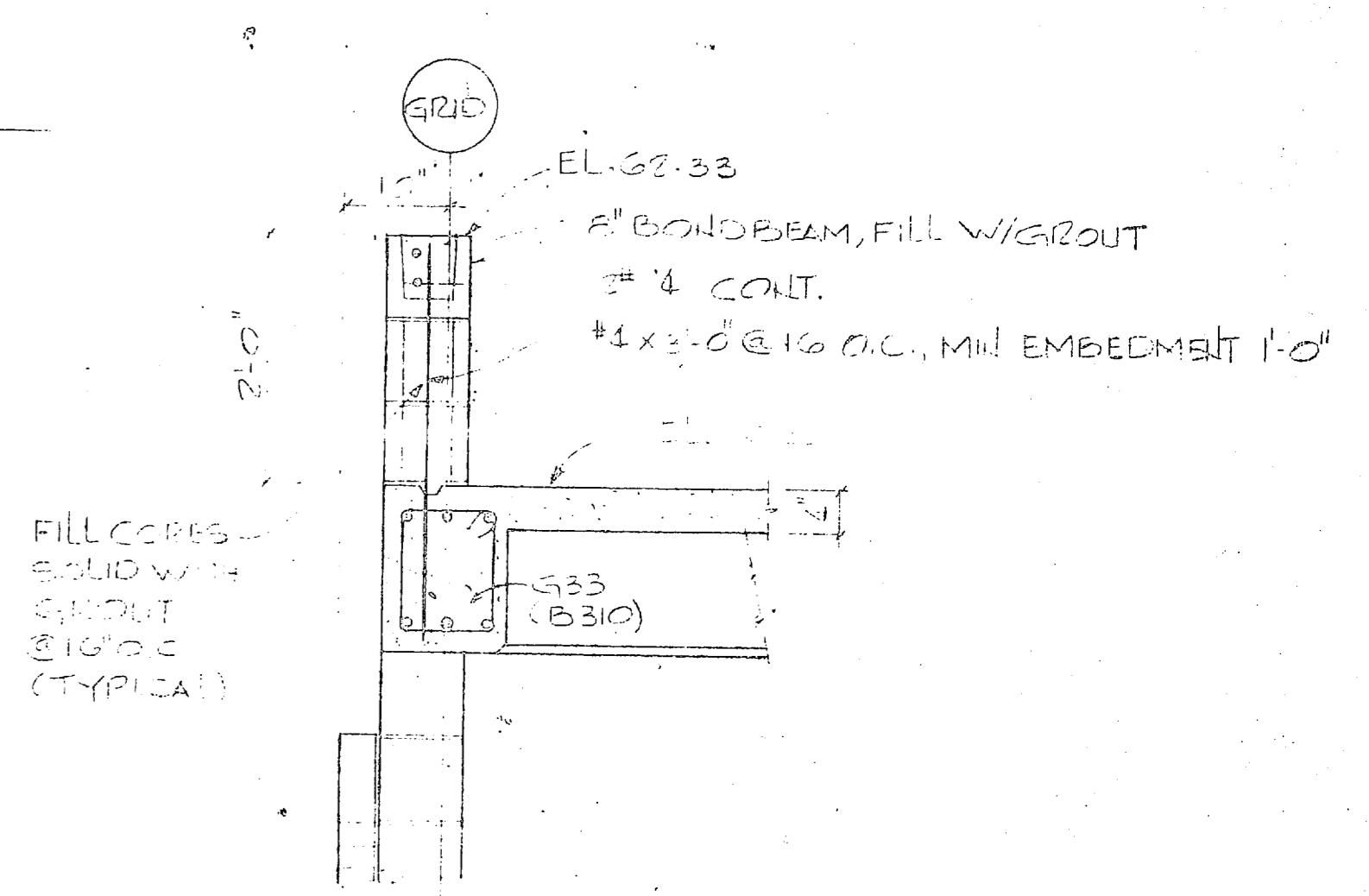
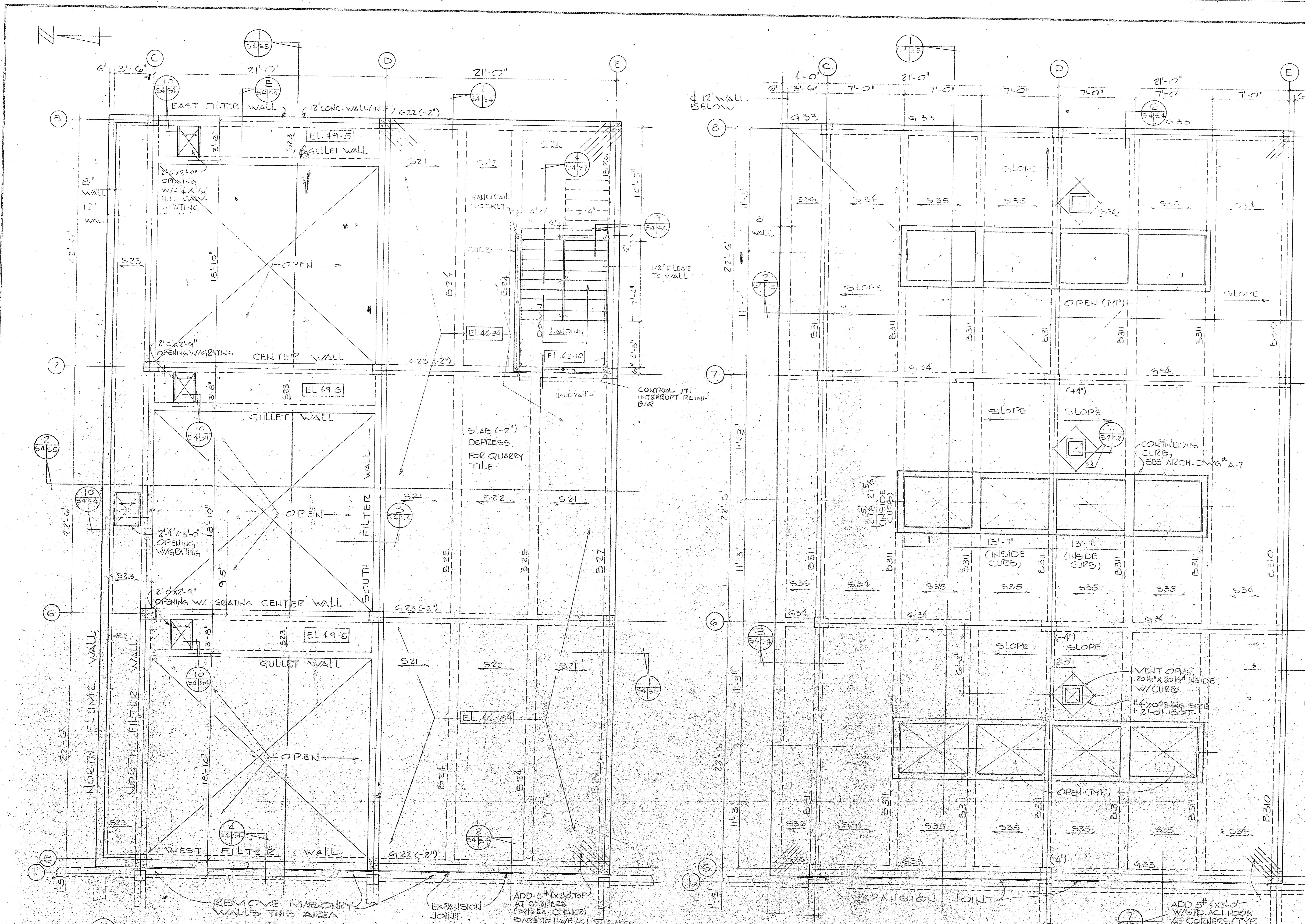

**S-4**

**KEY PLAN**

N

HENRY VON OESSEN AND ASSOCIATES CONSULTING ENGINEERS AND PLANNERS WILMINGTON, NORTH CAROLINA		DEPARTMENT OF THE NAVY NAVAL FACILITIES ENGINEERING COMMAND	
DES. ICA DR. JAW CHK. ICA		ATLANTIC DIVISION	
PROJ. MGR. JRB CH. ENGR. JRB		CAMP LEJEUNE	
SUBMITTED BY: [Signature]		NORTH CAROLINA	
DATE: [Date]		EXPANSION OF HOLCOMB BOULEVARD	
BY: [Signature]		WATER TREATMENT PLANT	
CHECKED BY: [Signature]		SECOND FLOOR & ROOF PLANS	
APPROVED: [Signature]		SIZE: CODE IDENT. NO. NAVFAC DRAWING NO.	
ACTIVITY - SATISFACTORY TO		80091 4107553	
DATE: [Date]		CONTRACT NO. N62470-81-B-16-0-0	
FOR ETD FOR COMMANDER NAVAL		SCALE: AS SHOWN SPEC 05-81-1644 SHEET 20 OF 24	

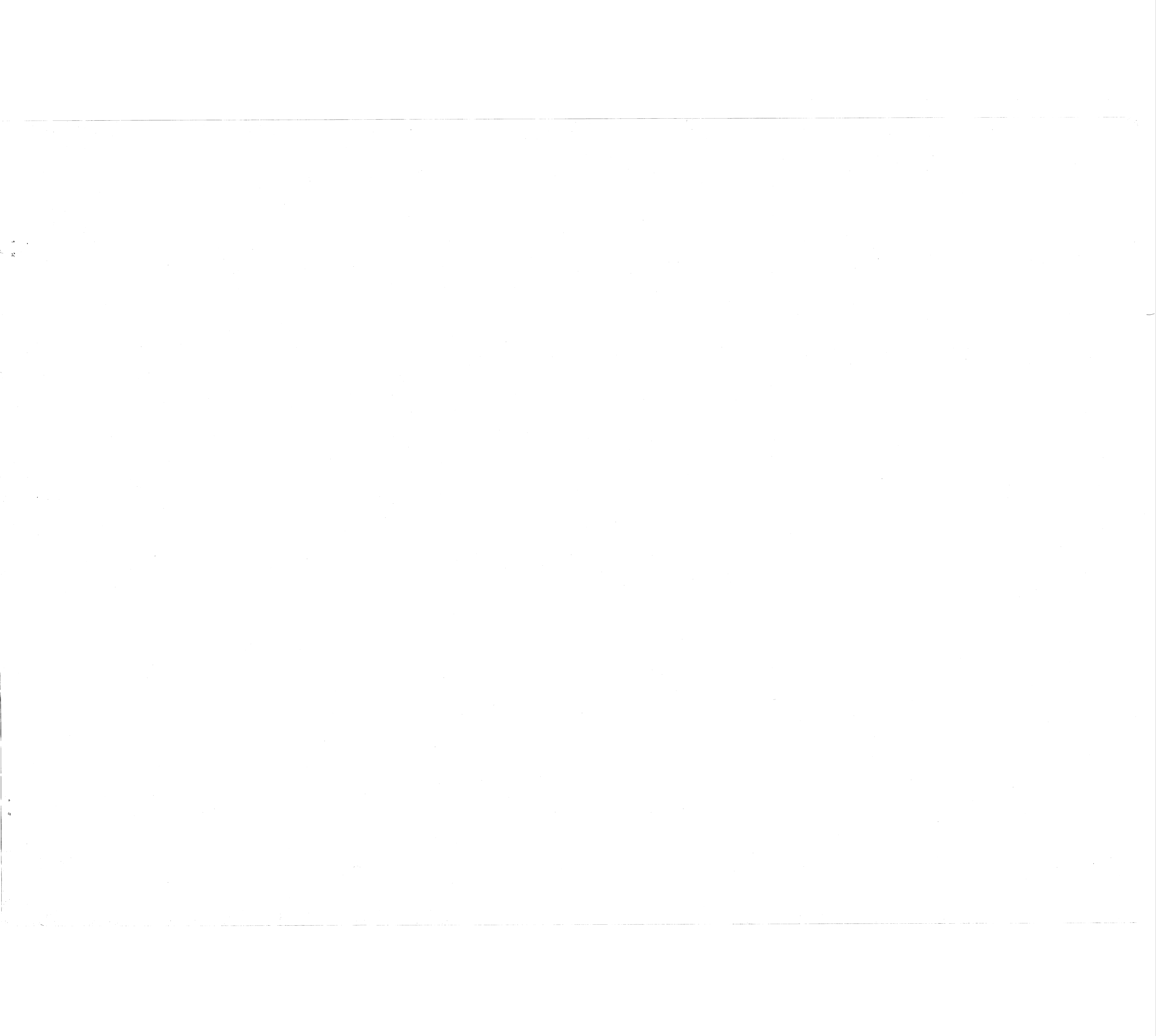

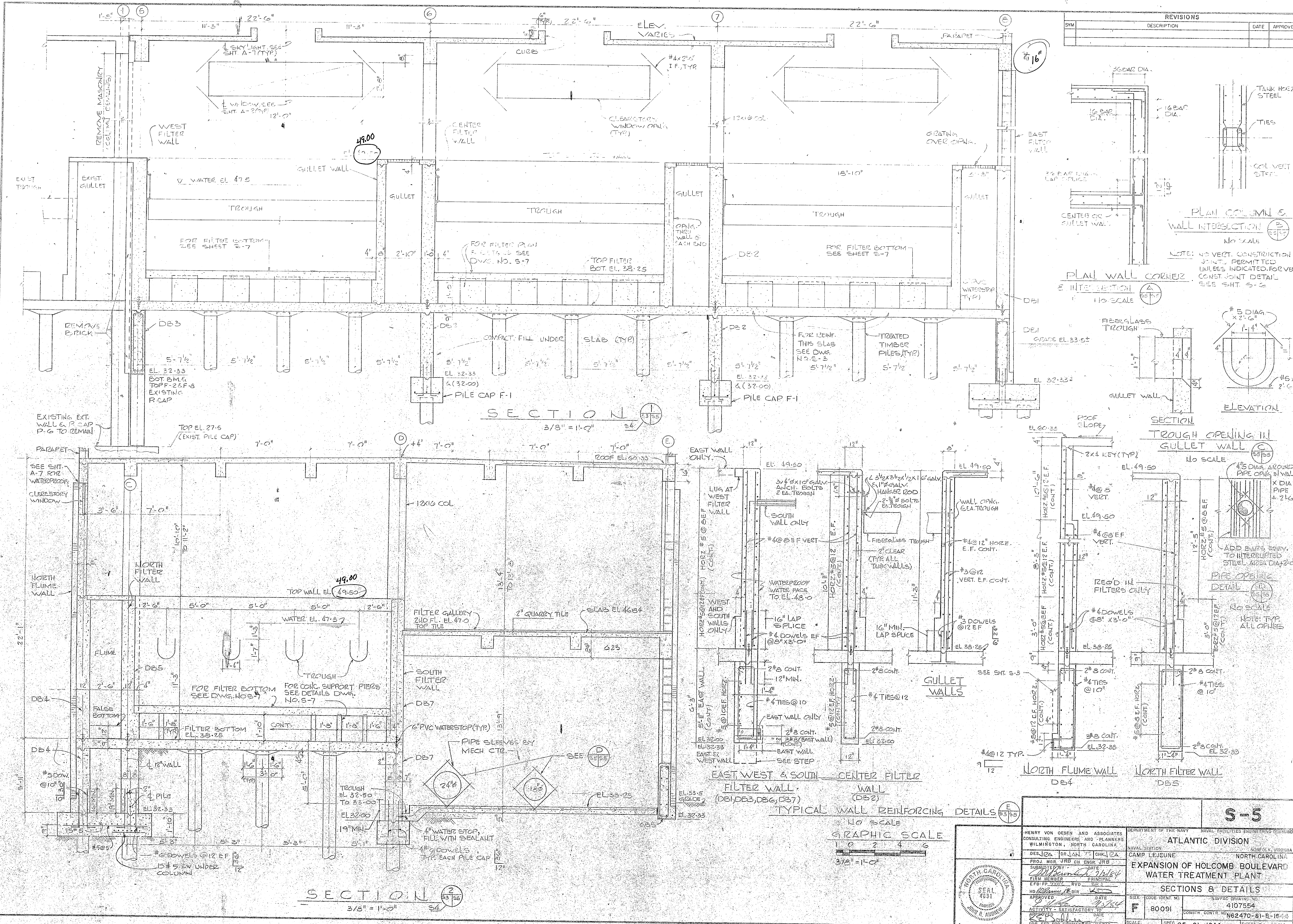

	HENRY VON OESSEN AND ASSOCIATES CONSULTING ENGINEERS AND PLANNERS WILMINGTON, NORTH CAROLINA	DEPARTMENT OF THE NAVY NAVAL FACILITIES ENGINEERING COMMAND ATLANTIC DIVISION CAMP LEJEUNE NORTH CAROLINA
	PROJECT: EXPANSION OF HOLCOMB BOULEVARD WATER TREATMENT PLANT	SHEET NO.: 4107554
	DATE: 7/20/64	SCALE: AS SHOWN
	APPROVED: [Signature] HENRY VON OESSEN, P.E. PROJECT ENGINEER	DATE: 7/20/64 APPROVED: [Signature] W. J. HARRIS, P.E. PROJECT ENGINEER



MARK (BY GRID LINE)	COLUMN SCHEDULE												TENSION SPICE SCHEDULE	
	1AC 4AC	2AC 3 1/2 AC	1AB 4AB	2AB 3AB	C5 C8	C6 C7	D5 D8	D6 D7	E5 E8	E6 E7	CO? CL. STORAGE COLUMNS	BAR NO	CONTACT SPICE LENGTH	
TOTAL NO. COLS.	2	2	2	2	2	2	2	2	2	2		#8	20"	
SIZE VERT. STEEL TIES												#9	35"	
2ND FL. EL. 47.0	SIZE VERT. STEEL TIES	8x8 #4	12x8 #5	8x8 #4	12x8 #5	12x12 #5	12x12 #5	12x12 #5	12x16 #5	12x12 #5	12x12 #5			
1ST FL. EL. 37.0	SIZE VERT. STEEL TIES	14x14 #6	12x18 #6	14x14 #6	12x18 #6	12x12 #5	12x16 #5	12x12 #5	12x16 #5	12x12 #5	12x12 #5			
GROUND FL. EL. 33.25	SIZE VERT. STEEL TIES	14x14 #6	12x18 #6	14x14 #6	12x18 #6	12x12 #5	12x16 #5	12x12 #5	12x16 #5	12x12 #5	12x12 #5			
BASEMENT EL. 28.33	SIZE VERT. STEEL TIES	14x14 #6	12x18 #6	14x14 #6	12x18 #6	12x12 #5	12x16 #5	12x12 #5	12x16 #5	12x12 #5	12x12 #5			
PILE CAP TOP EL.		F4 27.5	F5 27.5	EXIST. 27.5	EXIST. 27.5	EXIST. F4 27.5	EXIST. F4 27.5	EXIST. F4 27.5	EXIST. F4 27.5	EXIST. F4 27.5	F5 32.33	F1, F2 VARIES		
DOWELS W/ACI STD. HOOK		#6	#6	(#8 EXIST)	(#8 EXIST)	#6	#6	#6	#6	#6	#6	#6		

MARK	SECTION	DESCRIPTION	SUPERIMPOSED LOADS
L1	[Diagram]	SIZE 8" x 8" NOMINAL CMU REINF. 2 #4 BOTTOM ALLOW 2" MIN BEARING EA. SIDE OF M.C. MAX. W.D. 4'-0"	
L2	[Diagram]	SIZE 8" x 8" NOMINAL CMU REINF. 2 #4 BOTTOM ALLOW 2" MIN BEARING EA. SIDE OF M.C. MAX. W.D. 4'-0"	
L3	[Diagram]	SIZE 12" x 8" NOMINAL CMU REINF. 2 #4 BOTTOM ALLOW 2" MIN BEARING EA. SIDE OF M.C. MAX. W.D. 4'-0"	
L4	[Diagram]	SIZE 12" x 8" NOMINAL CMU REINF. 2 #4 BOTTOM ALLOW 2" MIN BEARING EA. SIDE OF M.C. MAX. W.D. 4'-0"	
L5	[Diagram]	SIZE 12" x 8" NOMINAL CMU REINF. 2 #4 BOTTOM ALLOW 2" MIN BEARING EA. SIDE OF M.C. MAX. W.D. 4'-0"	
L6	[Diagram]	PRECAST CONCRETE LINTEL W/ 2 #4 TOP & 2 #4 BOTTOM SPANS 4'-0" TO 4'-6" USE #4 #4	

REVISIONS			
SYM	DESCRIPTION	DATE	APPROVED

\*\* TENSION SPICE REQUIRED - SEE SCHEDULE THIS SHEET

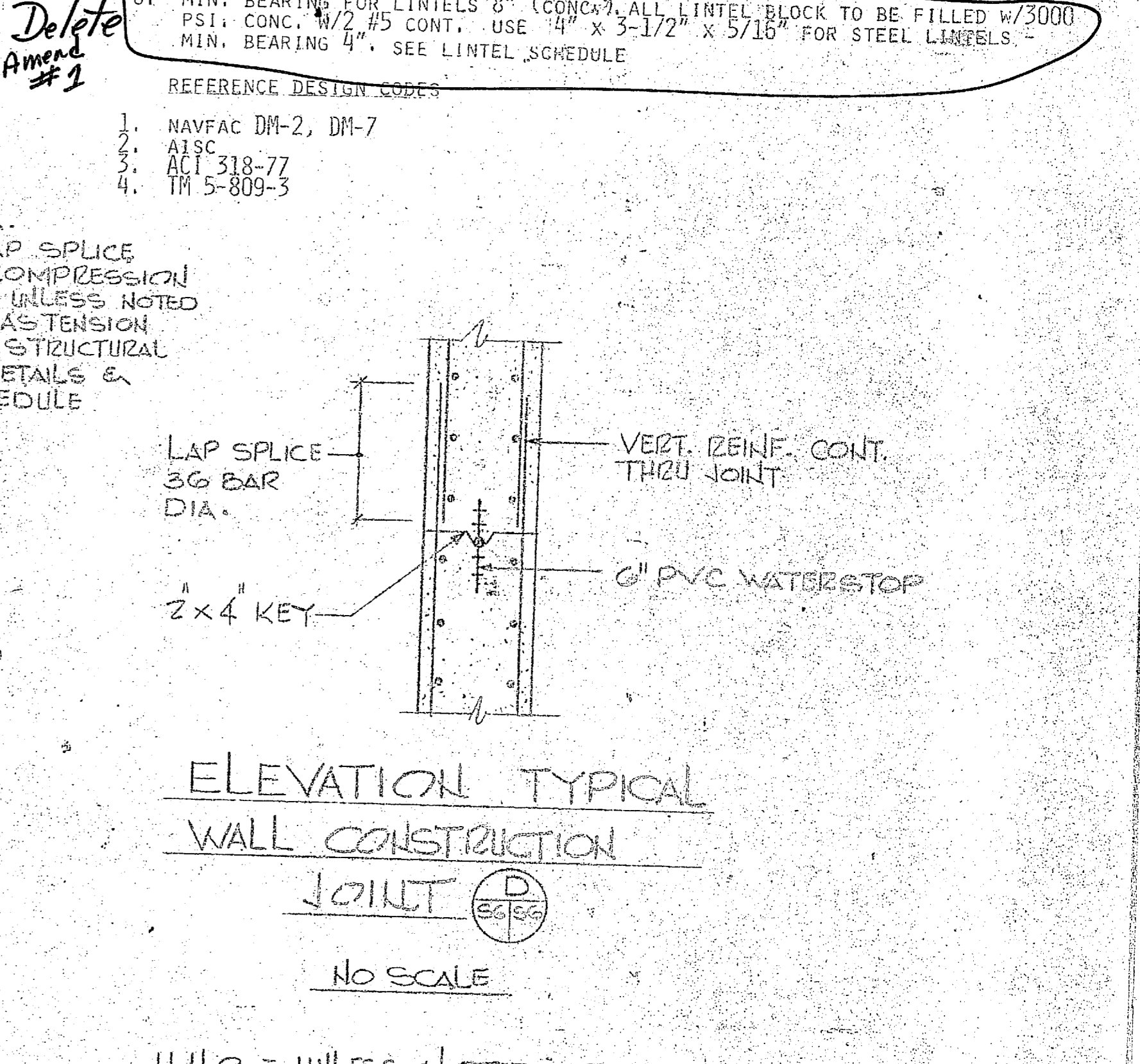
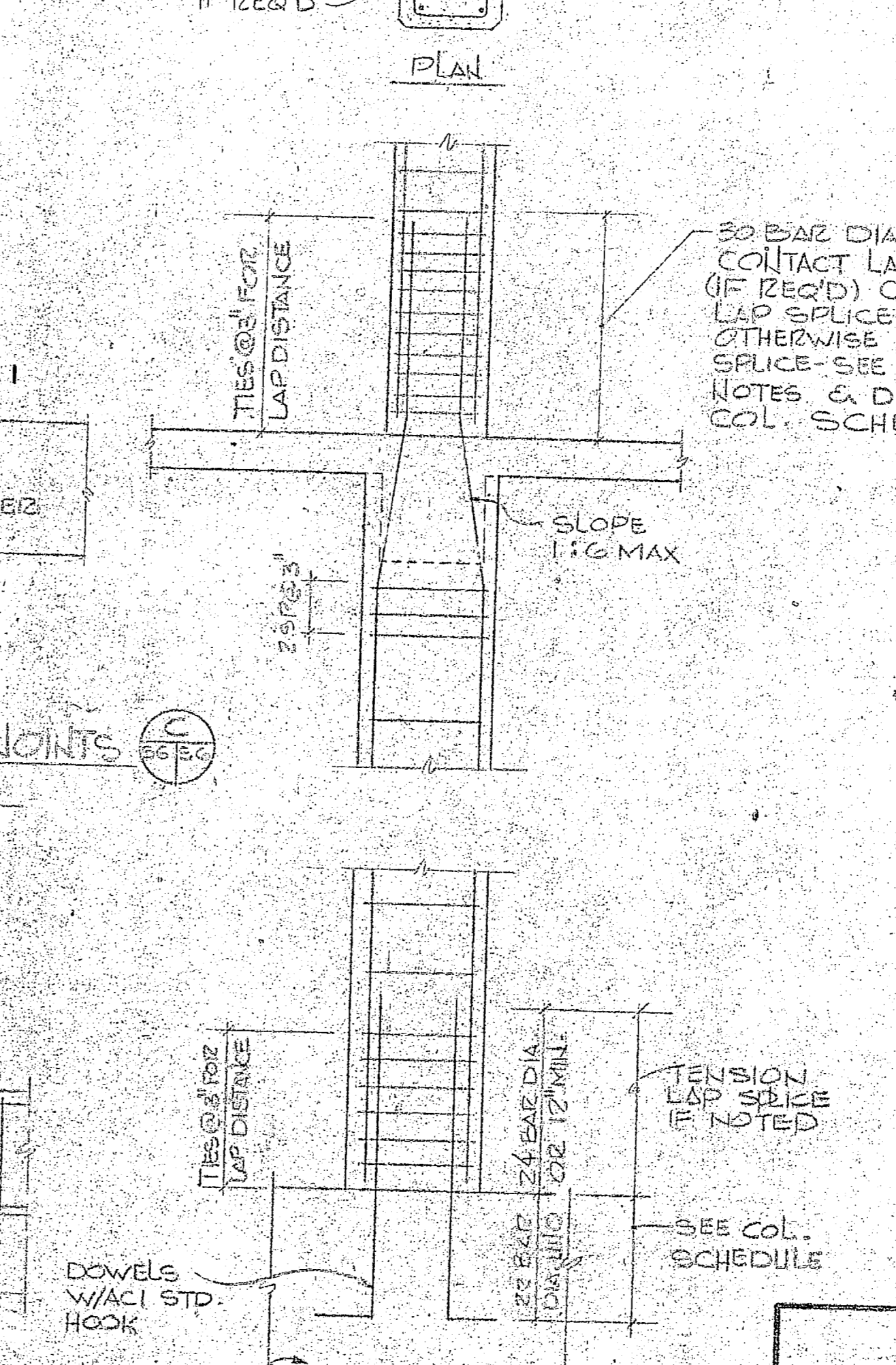
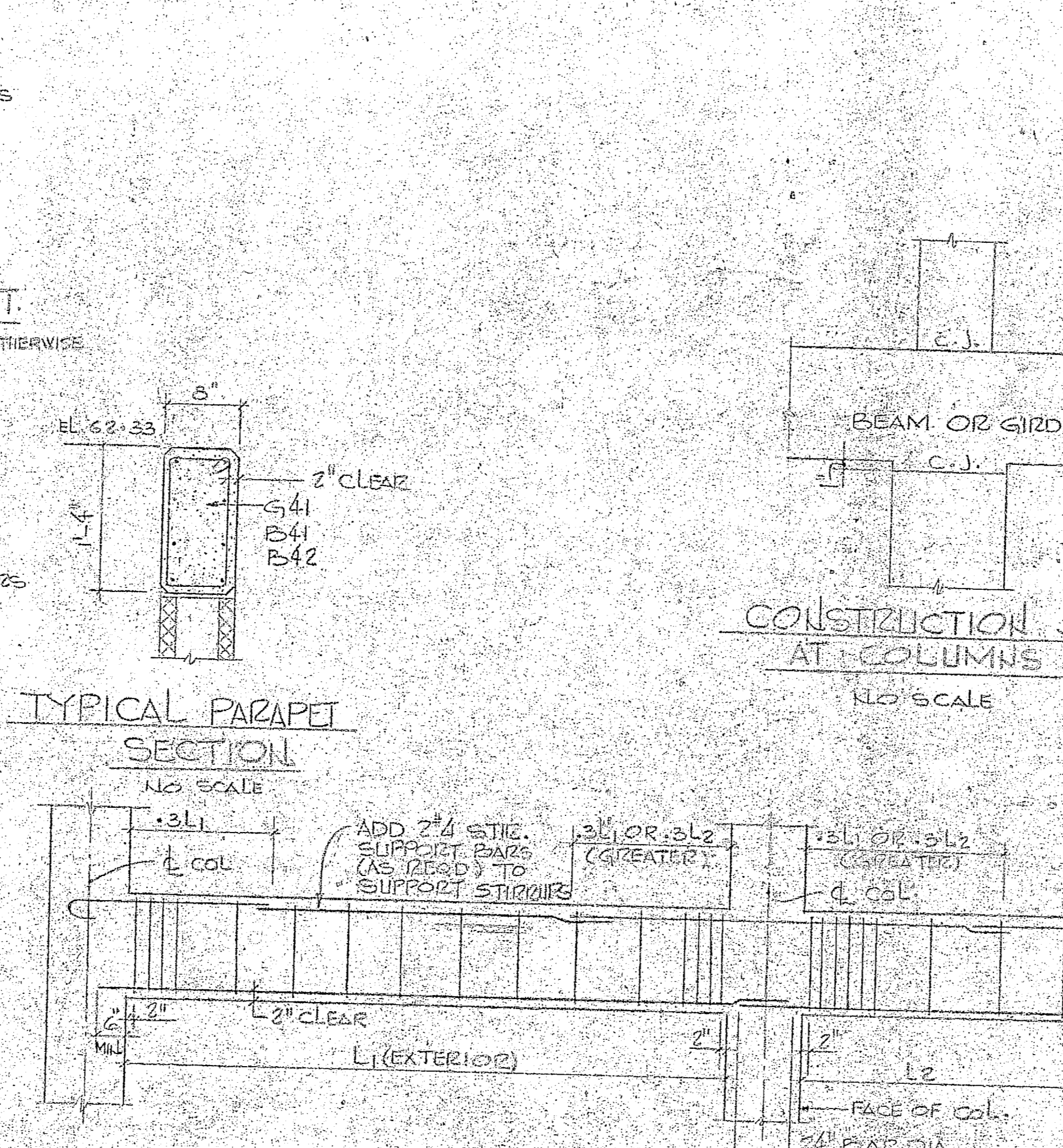
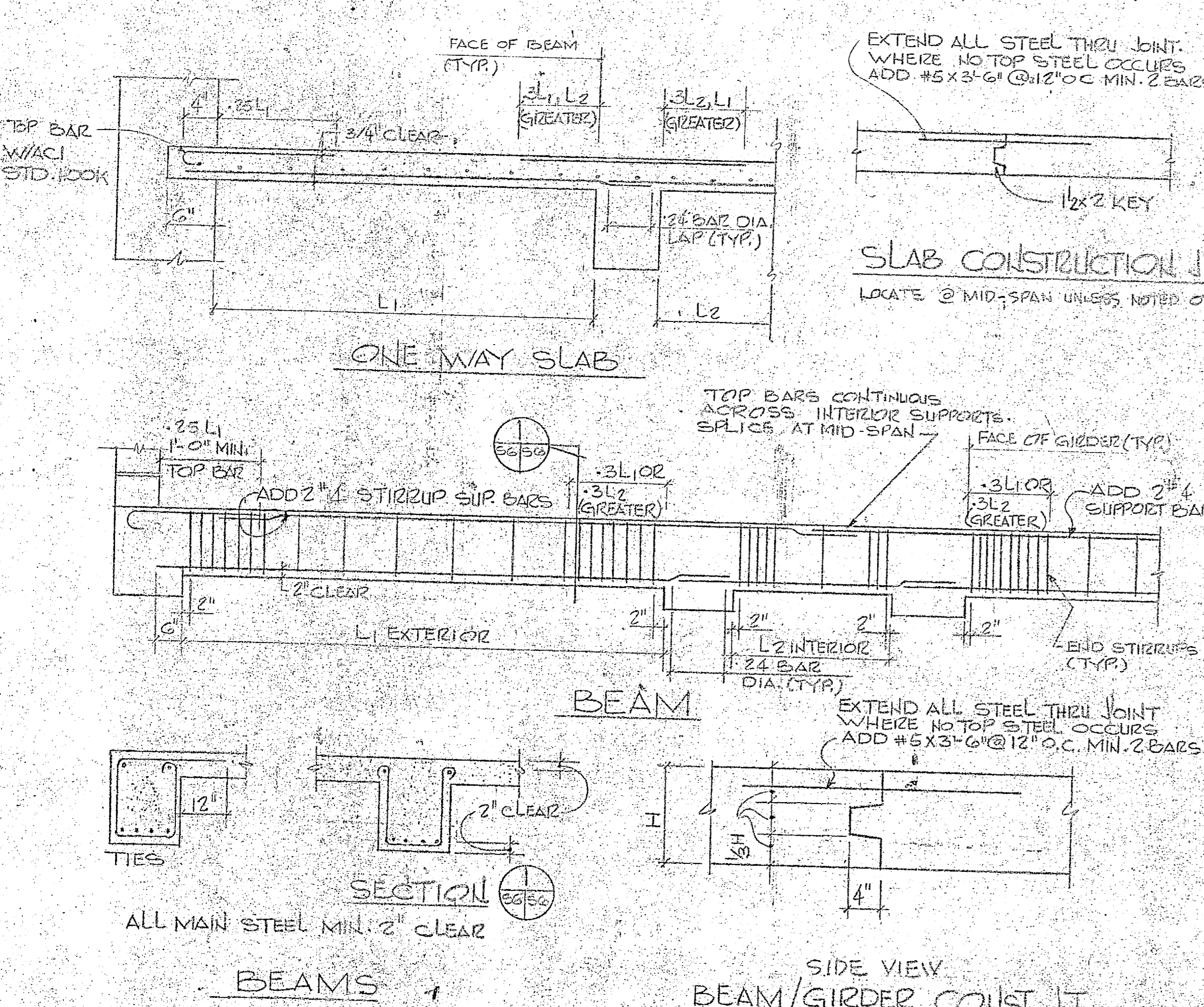

**S-6**

HENRY VON DESER AND ASSOCIATES  
CONSULTING ENGINEERS AND PLANNERS  
WILMINGTON, NORTH CAROLINA

ATLANTIC DIVISION  
NORFOLK, VIRGINIA

EXPANSION OF HOLCOMB BOULEVARD  
WATER TREATMENT PLANT

STRUCTURAL SCHEDULES

DATE: 7/10/87  
PROJECT NO: 80091  
SHEET NO: 28 OF 28











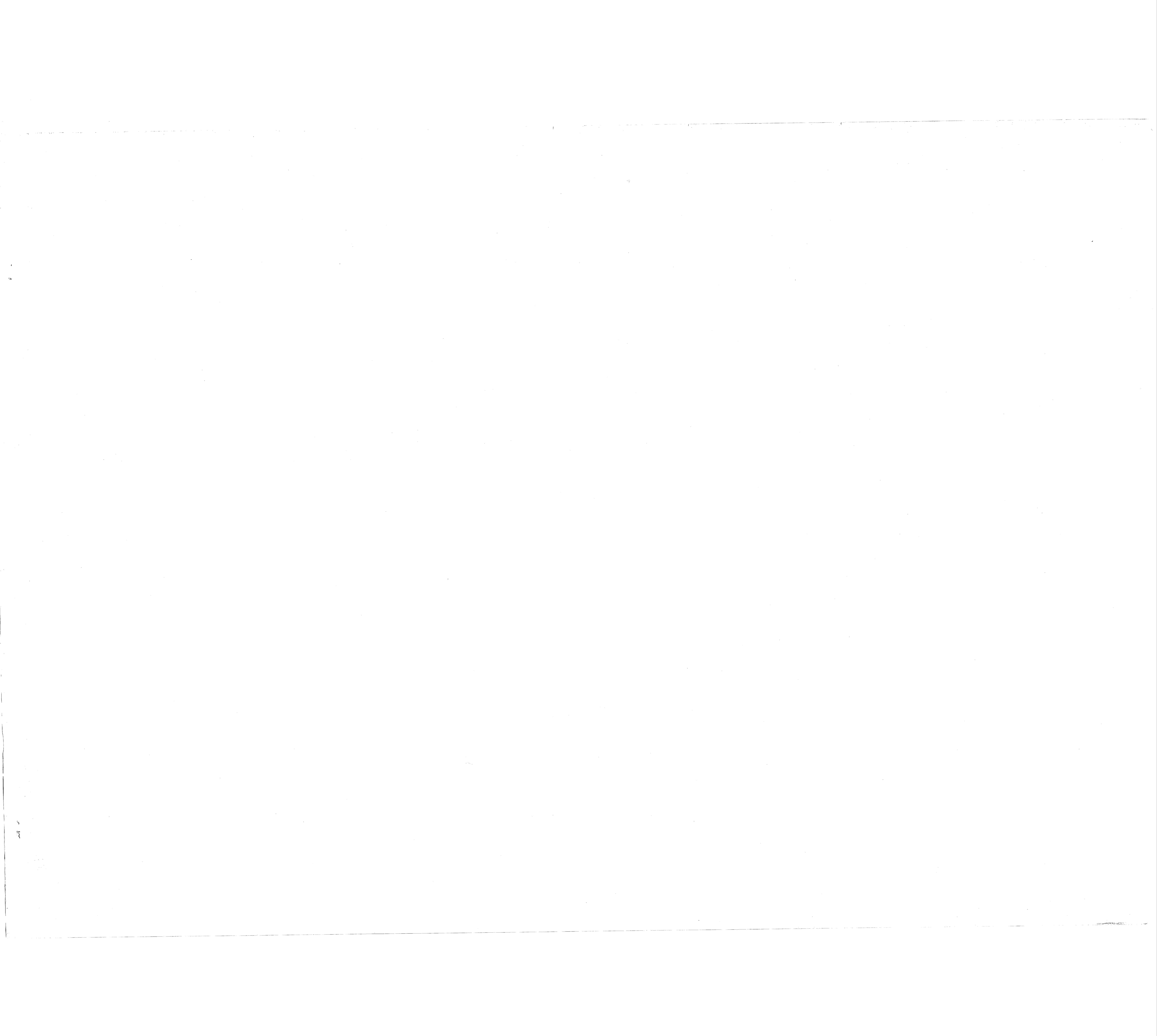

REVISIONS			
SYM	DESCRIPTION	DATE	APPROVED

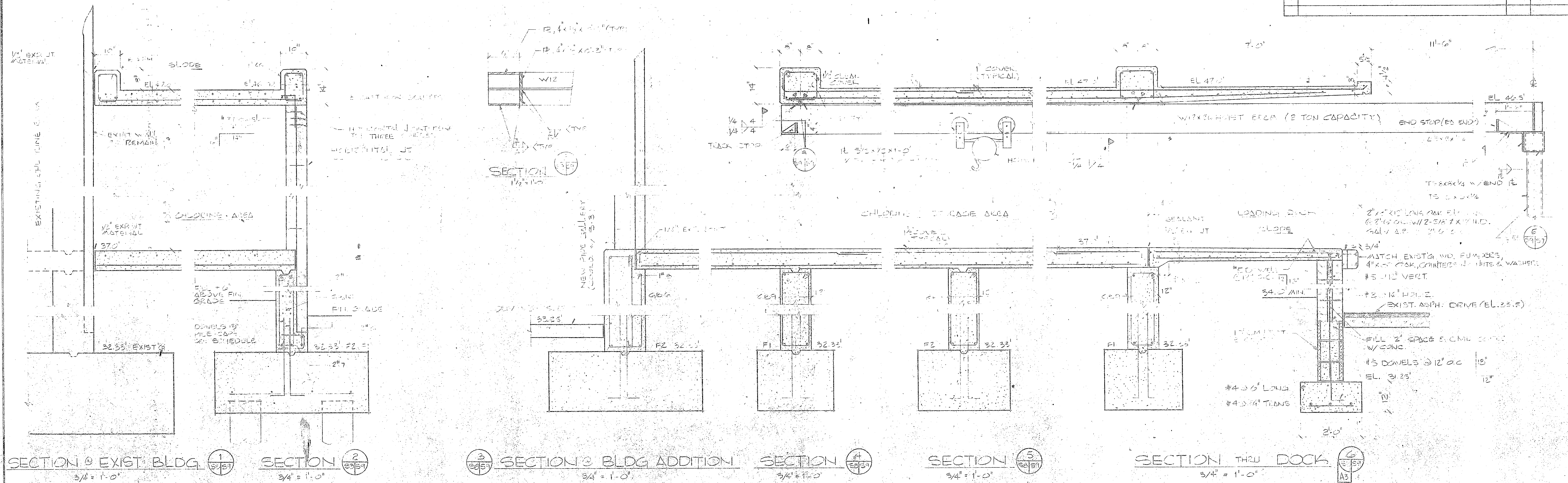

CHLORINE STORAGE

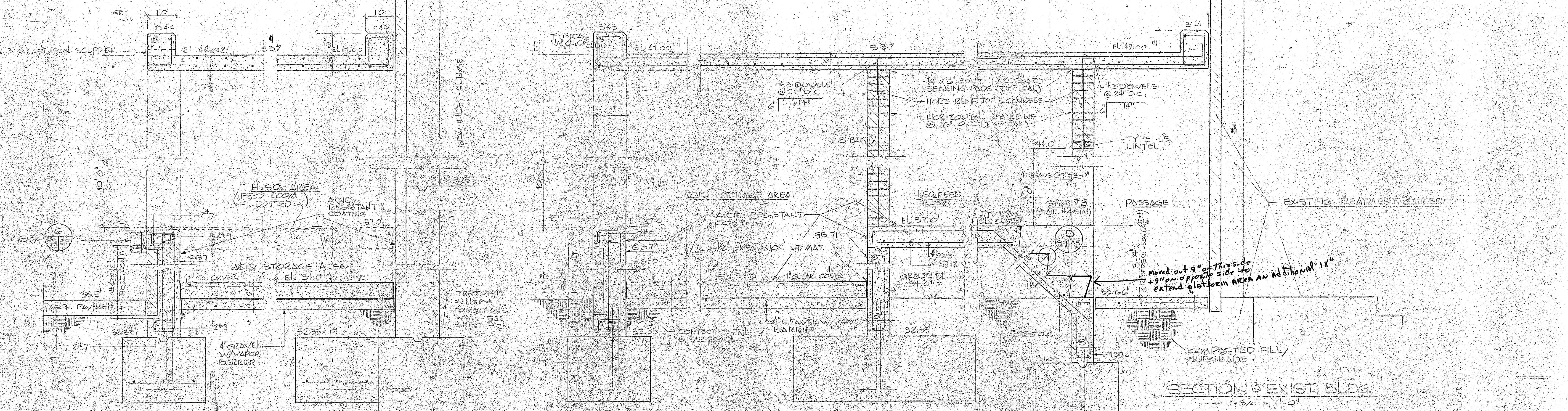

ACID STORAGE

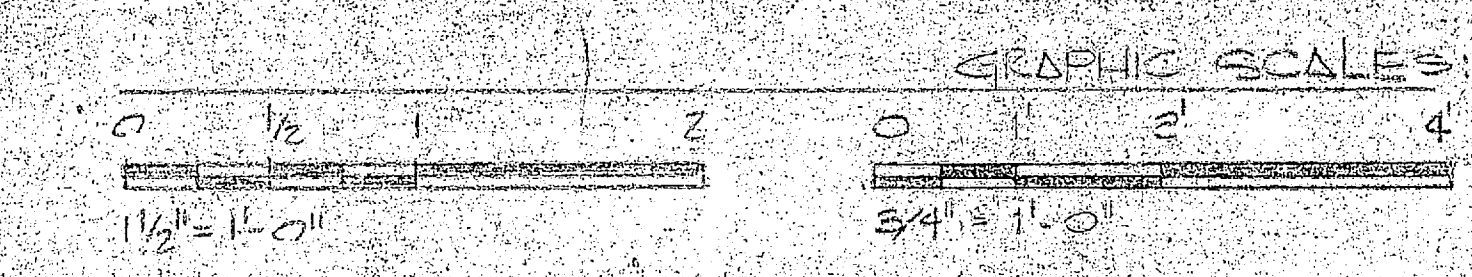

**S-9**

HENRY VON GEBEN AND ASSOCIATES CONSULTING ENGINEERS AND PLANNERS WILMINGTON, NORTH CAROLINA		DEPARTMENT OF THE NAVY NAVAL FACILITIES ENGINEERING DIVISION ATLANTIC DIVISION	
DES. JICA DR. J. W. GHR. J. P. S.		NAVAL STATION CAMP LEJEUNE NORTH CAROLINA	
PROJ. MGR. JRB. CH. ENR. JRB.		EXPANSION OF HOLCOMB BOULEVARD	
SUBMITTAL DATE: 10/1/64		WATER TREATMENT PLANT	
FIRM MEMBER: J. W. GHR. J. P. S.		ACID & CHLORINE STORAGE	
E.P.D. P. L. L. J. W. GHR. J. P. S.		SIZE: 80091	
APPROVED: J. W. GHR. J. P. S.		NATFAC DRAWING NO. 4107558	
ACTIVITY: SATISFACTORY TO DATE		NATFAC SPEC. NO. N62470-91-B-1064	
FOR INFO FOR CONTRACTOR: SIGNED: J. W. GHR. J. P. S.		SCALE: AS SHOWN SPEC: 05-BI-1044 SHEET 25 OF 74	













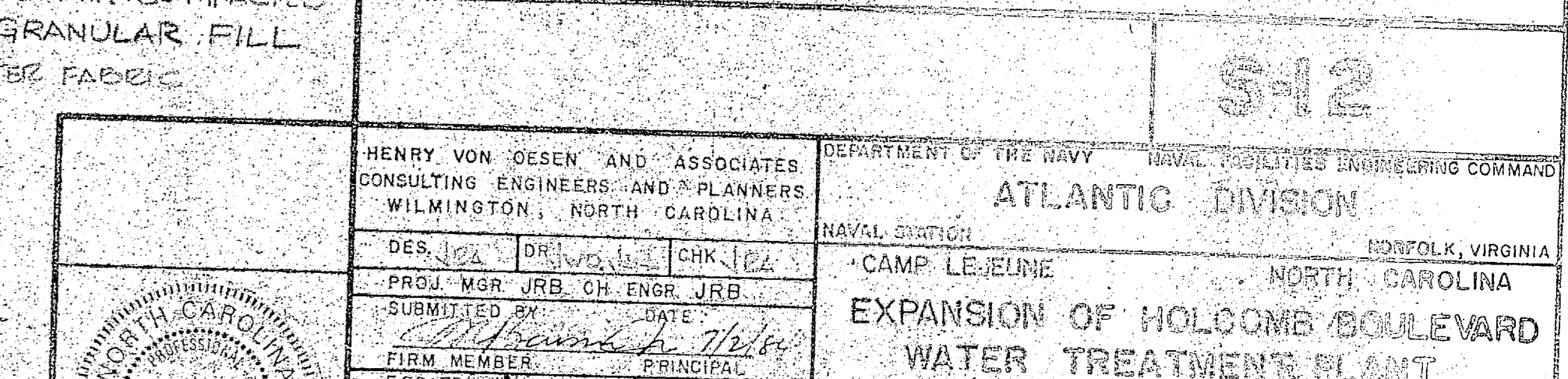
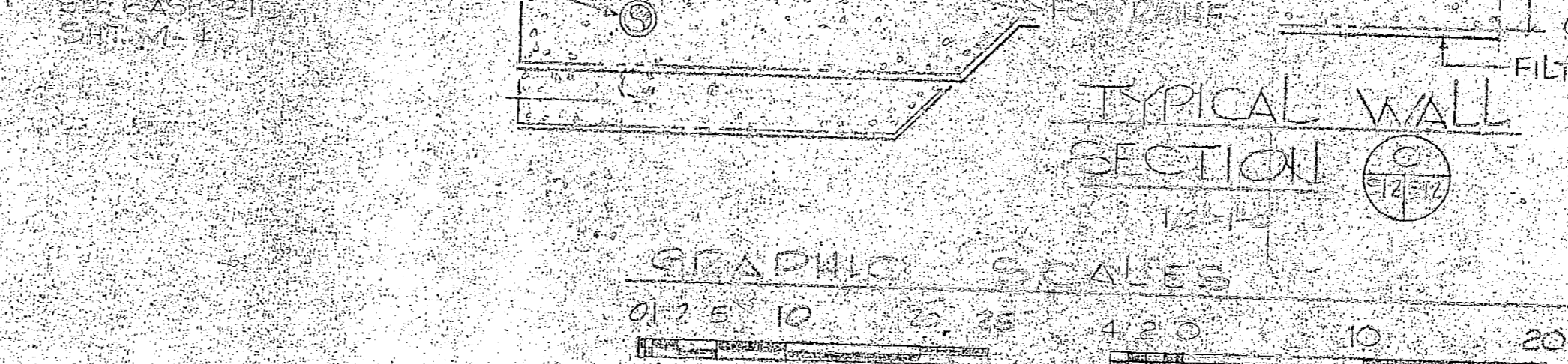
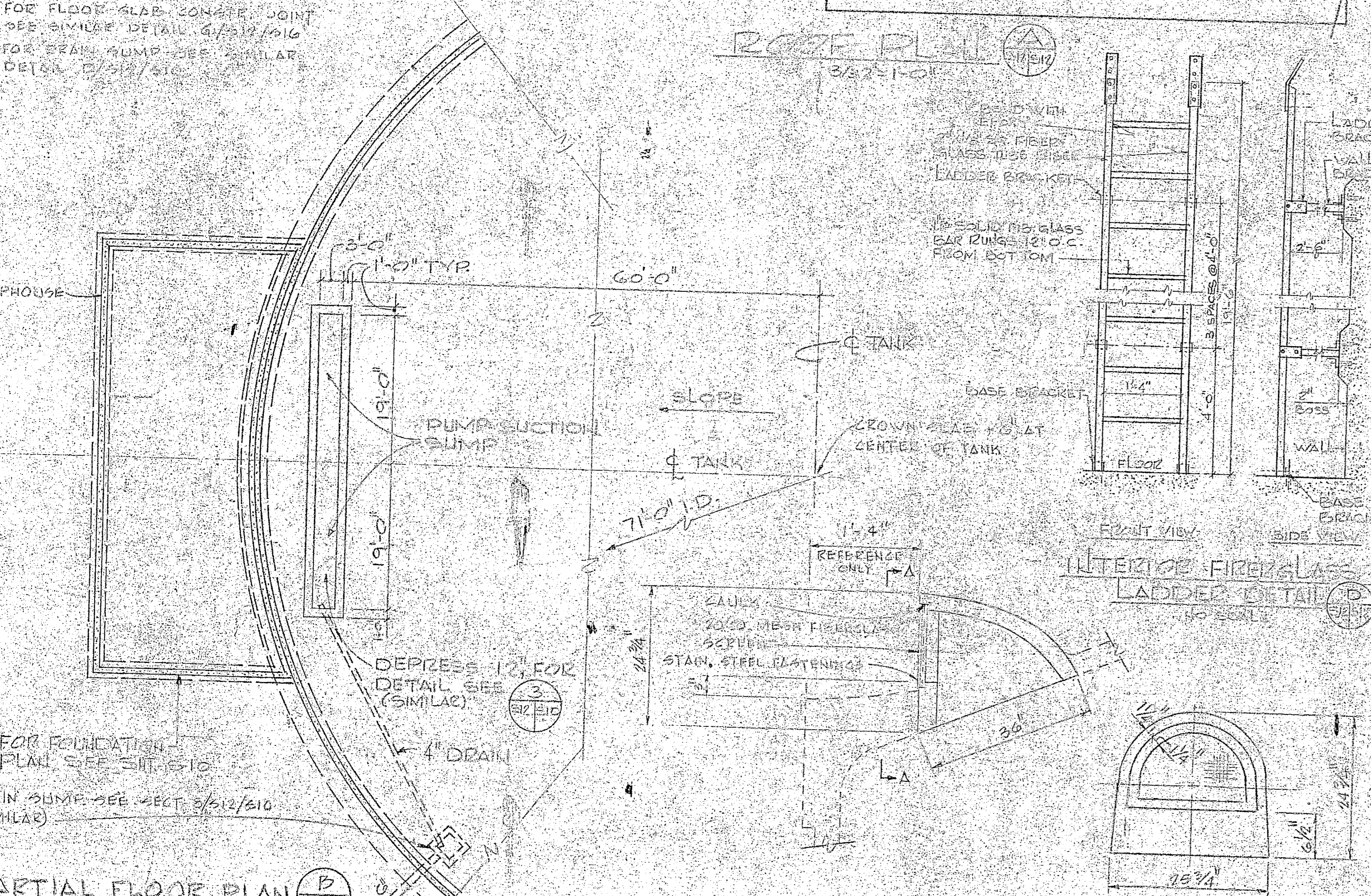
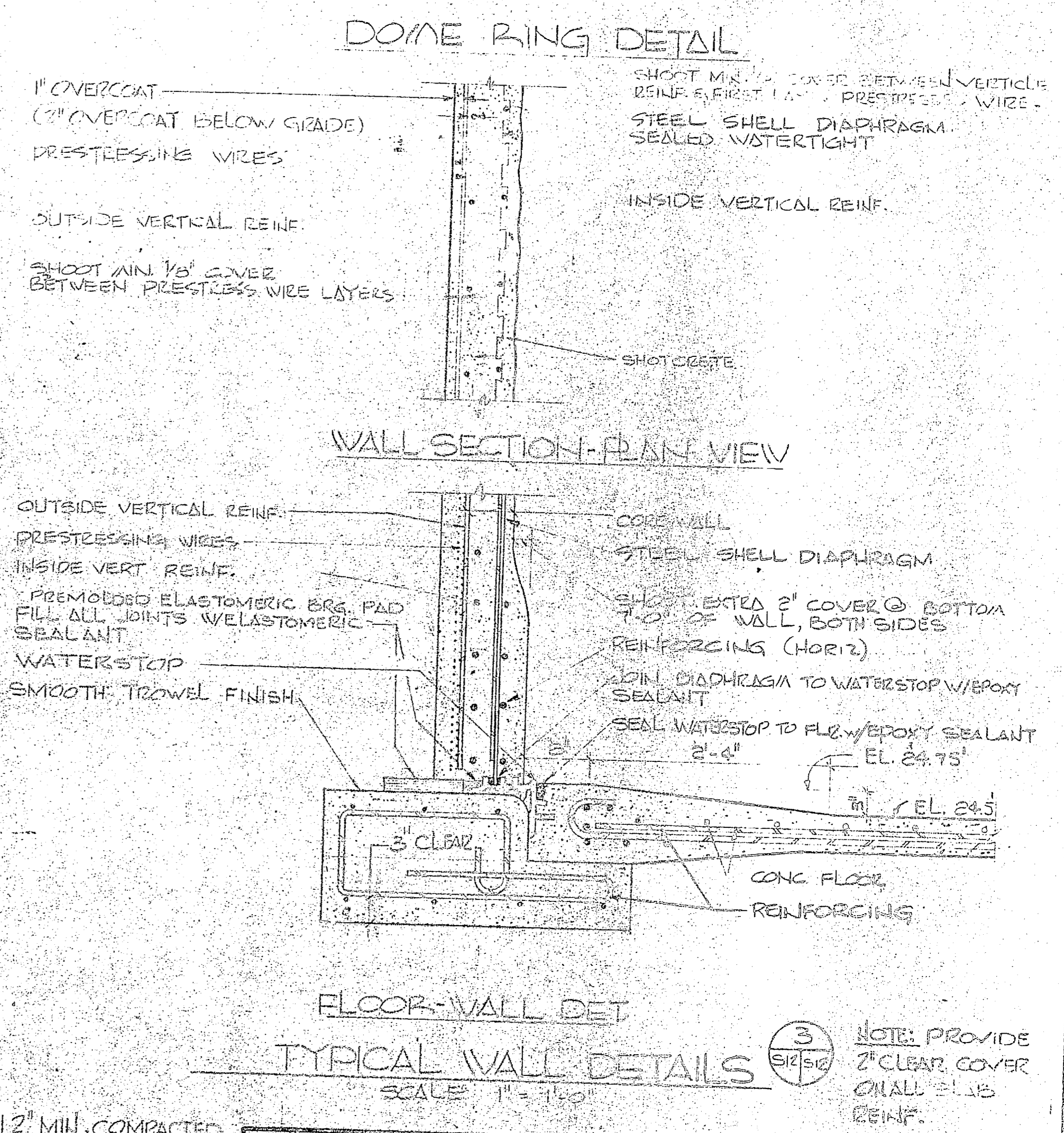
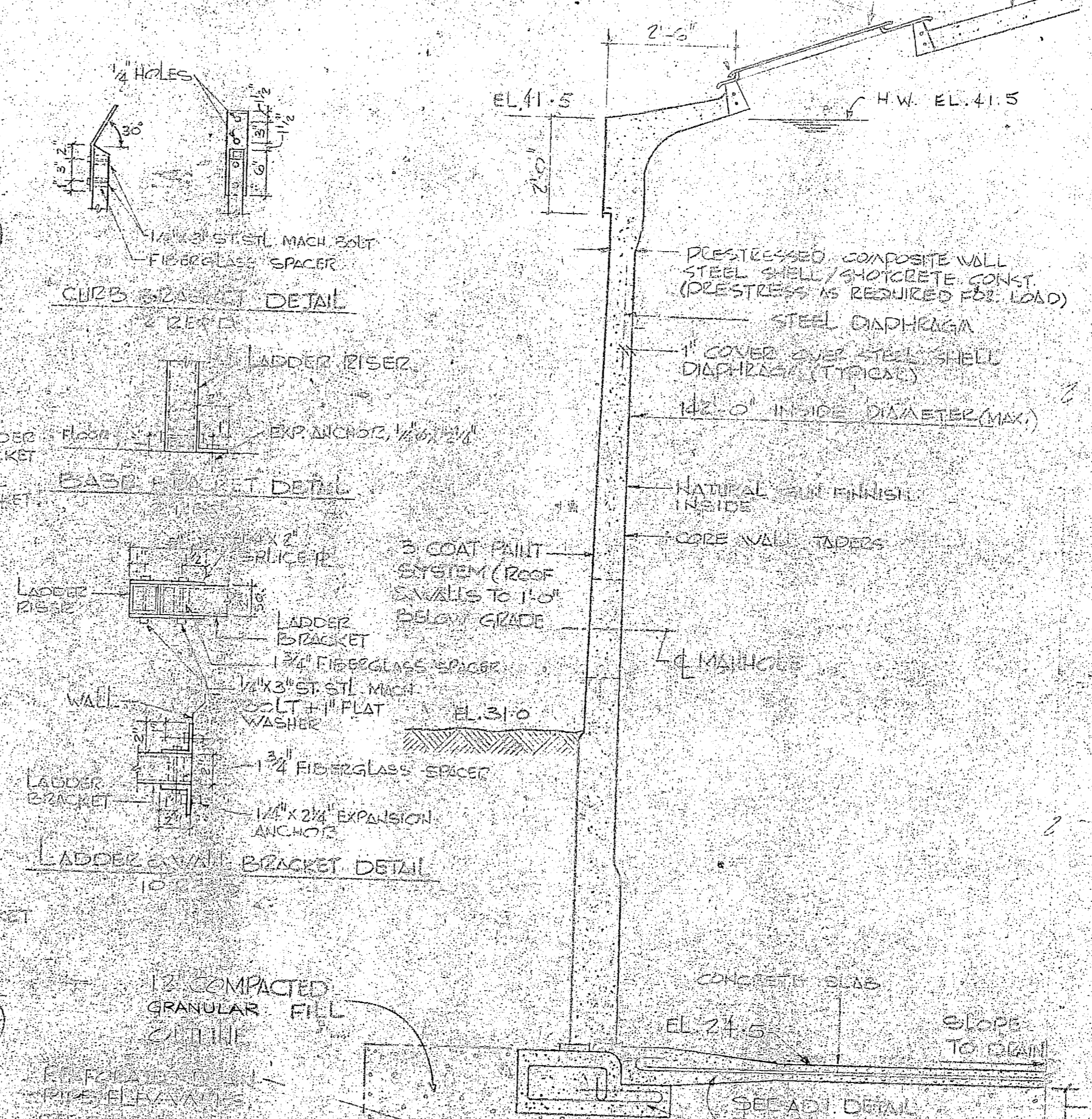
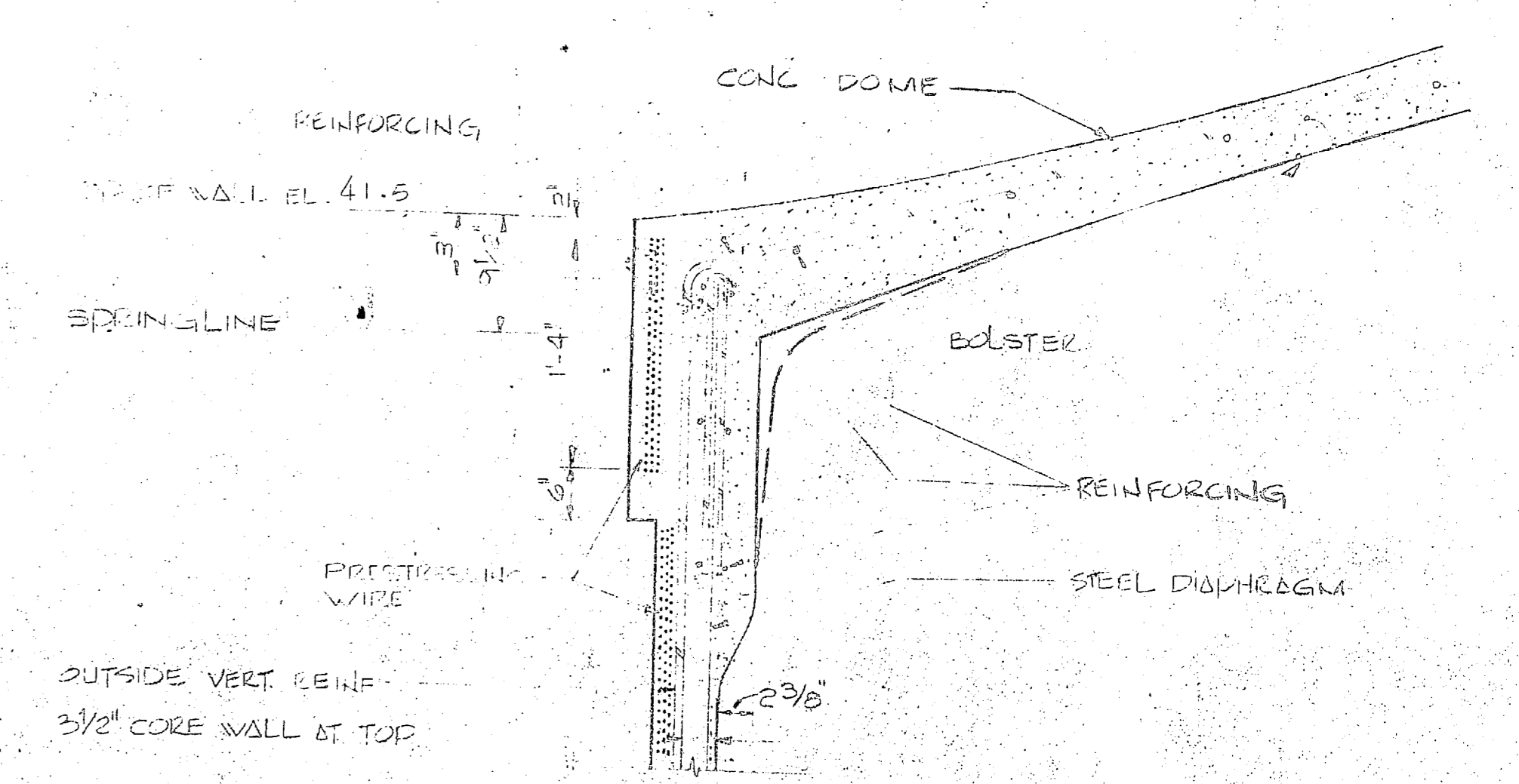
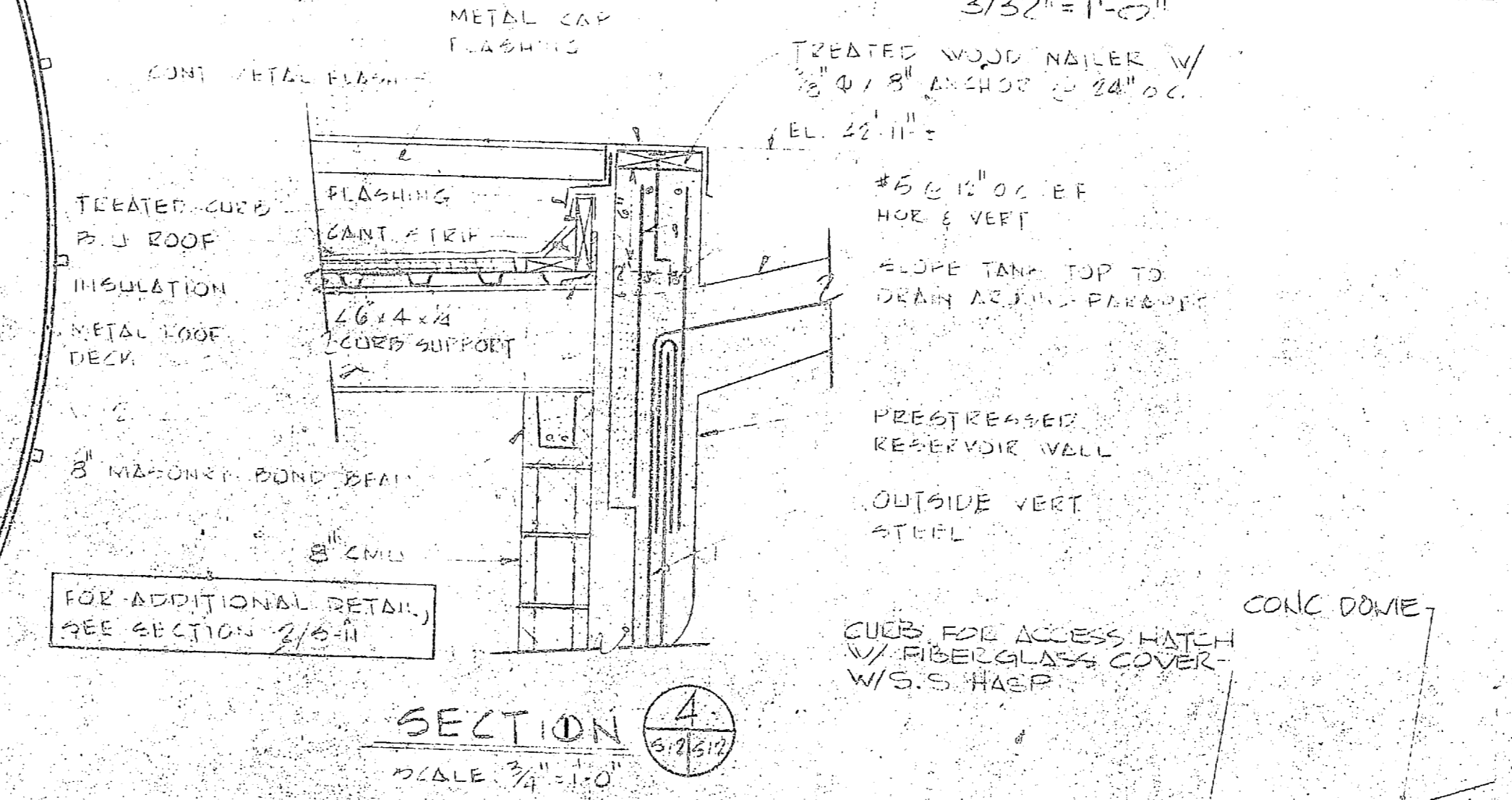
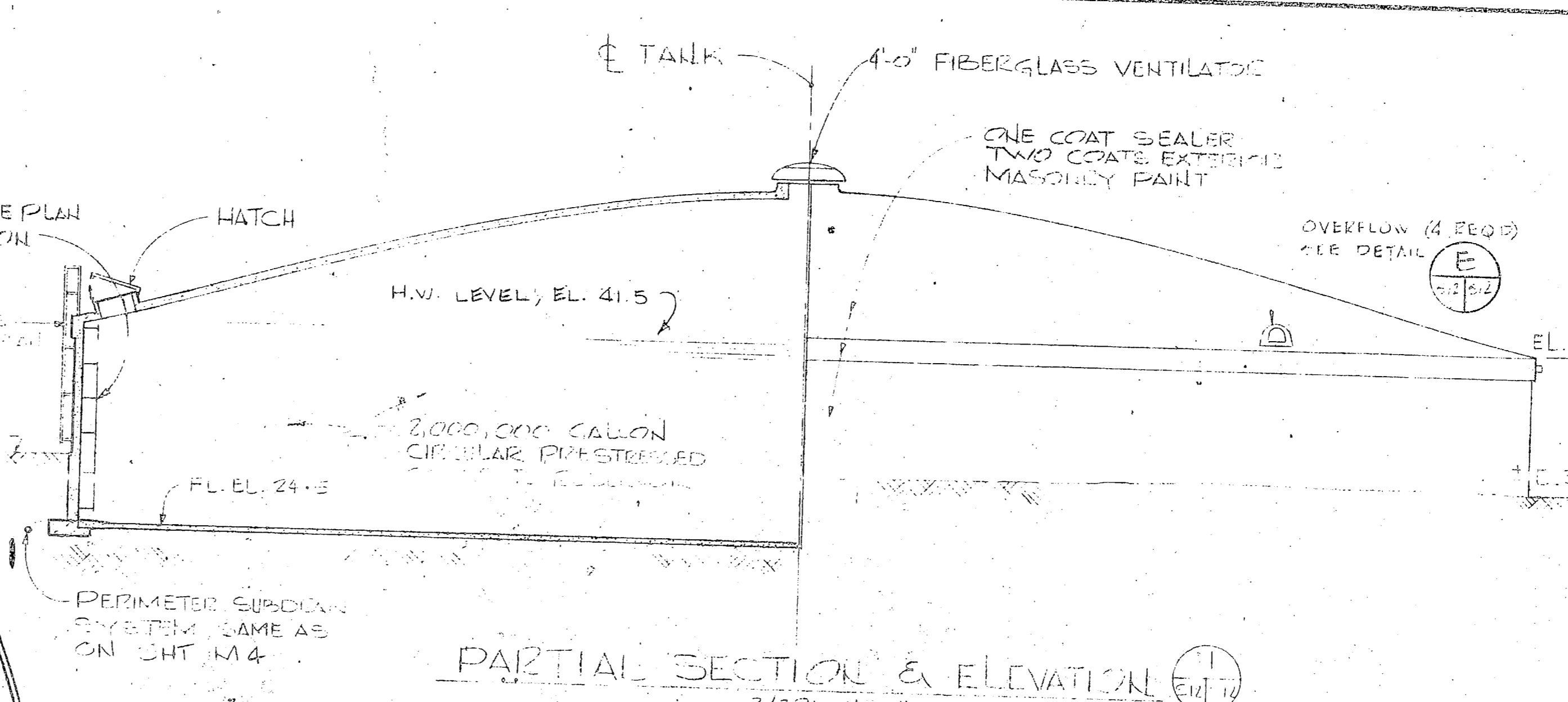
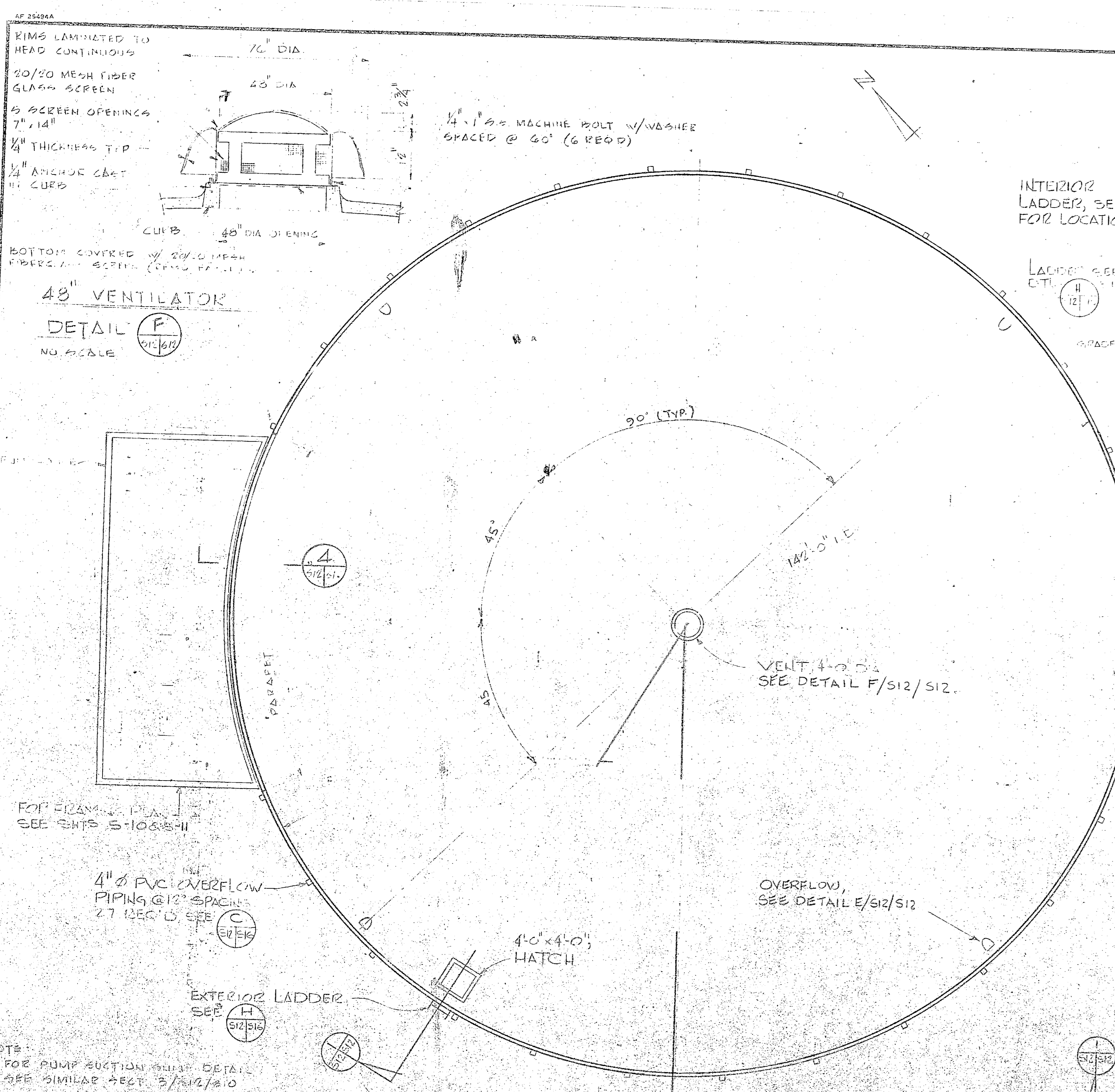

REVISIONS		
SYM	DESCRIPTION	DATE APPROVED

NOTE: DESIGN AND FOUNDATION INFORMATION ON THIS DRAWING IS FOR ILLUSTRATION PURPOSES ONLY AND SUBJECT TO MODIFICATIONS. CONTRACTOR TO VERIFY DESIGN AND FOUNDATION BEFORE CONSTRUCTION. DESIGNER'S LIABILITY IS LIMITED TO THE DESIGN AND FOUNDATION INFORMATION PROVIDED HEREON. DESIGNER'S LIABILITY IS LIMITED TO THE DESIGN AND FOUNDATION INFORMATION PROVIDED HEREON.

NOTE:  
 1. FOR PUMP SECTION SEE DETAIL 3/S12/S10  
 2. FOR FLOOR SLAB CONCRETE JOINT SEE SIMILAR DETAIL 3/S12/S10  
 3. FOR SEAL PUMP SEE SIMILAR DETAIL 3/S12/S10

NOTE: PROVIDE 2" CLEAR COVER OVER ALL REINFORCING.

GRAPHIC SCALES	
0 1 2 3 4 5 6 7 8 9 10	0 1 2 3 4 5 6 7 8 9 10
0 1 2 3 4 5 6 7 8 9 10	0 1 2 3 4 5 6 7 8 9 10

HENRY VON OESER AND ASSOCIATES CONSULTING ENGINEERS AND PLANNERS WILMINGTON, NORTH CAROLINA		DEPARTMENT OF THE NAVY NAVAL DISTRICT ATLANTIC DIVISION CAMP LEJEUNE NORTH CAROLINA	
DESIGNER: H. V. OESER	DATE: 11/76	PROJECT NO.: 80091	DATE: 11/76
APPROVED: H. V. OESER	DATE: 11/76	PROJECT NO.: 80091	DATE: 11/76
ACTIVITY - SATISFACTORY TO		PROJECT NO.: 80091	
FOR USE FOR CONSTRUCTION		PROJECT NO.: 80091	

EXPANSION OF HOLCOMB BOULEVARD  
 WATER TREATMENT PLANT  
 RAW WATER RESERVOIR-ALTERNATE  
 SHEET 28 OF 74



REVISIONS			
SYM	DESCRIPTION	DATE	APPROVED

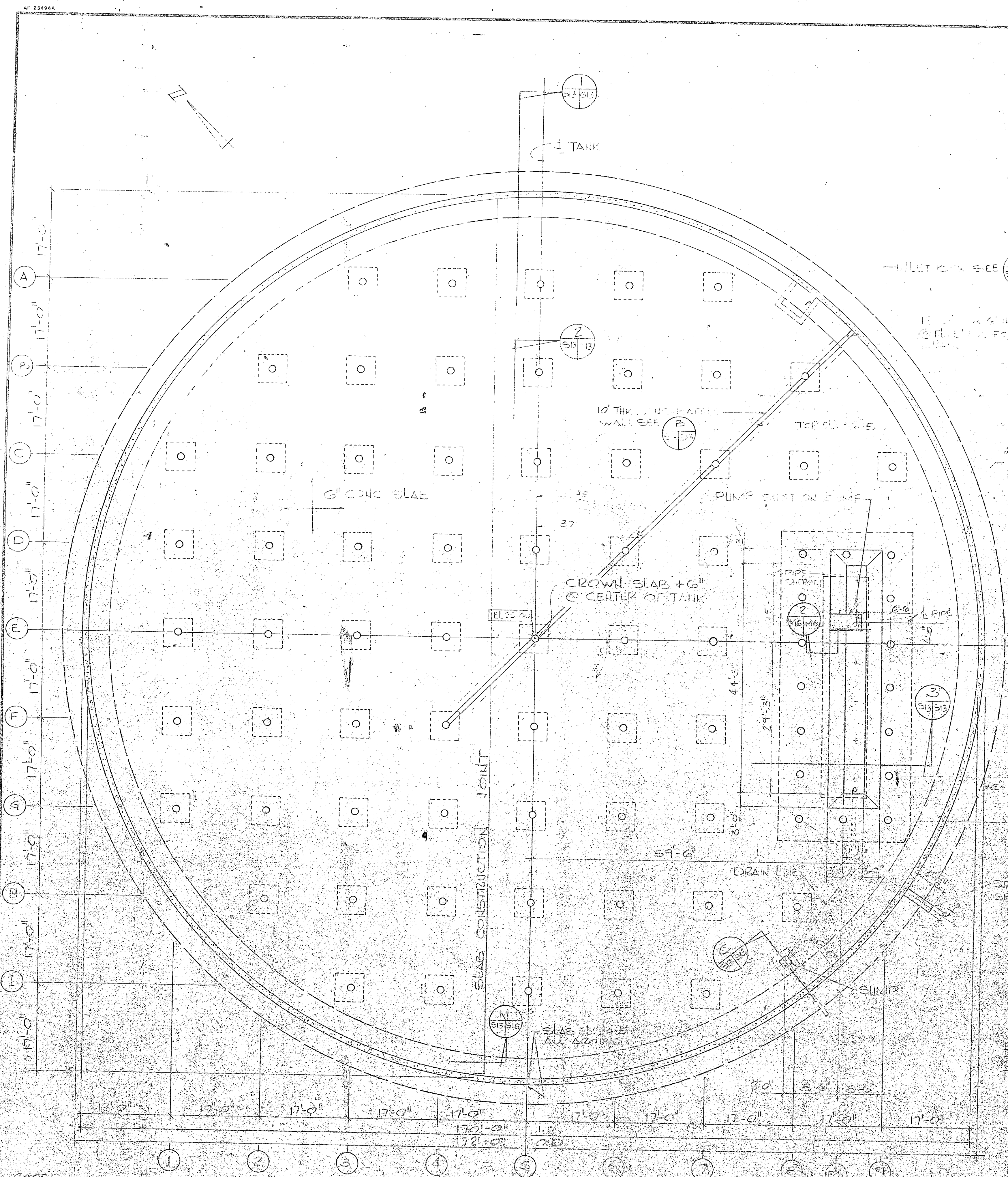

PLAN BOTTOM SLAB

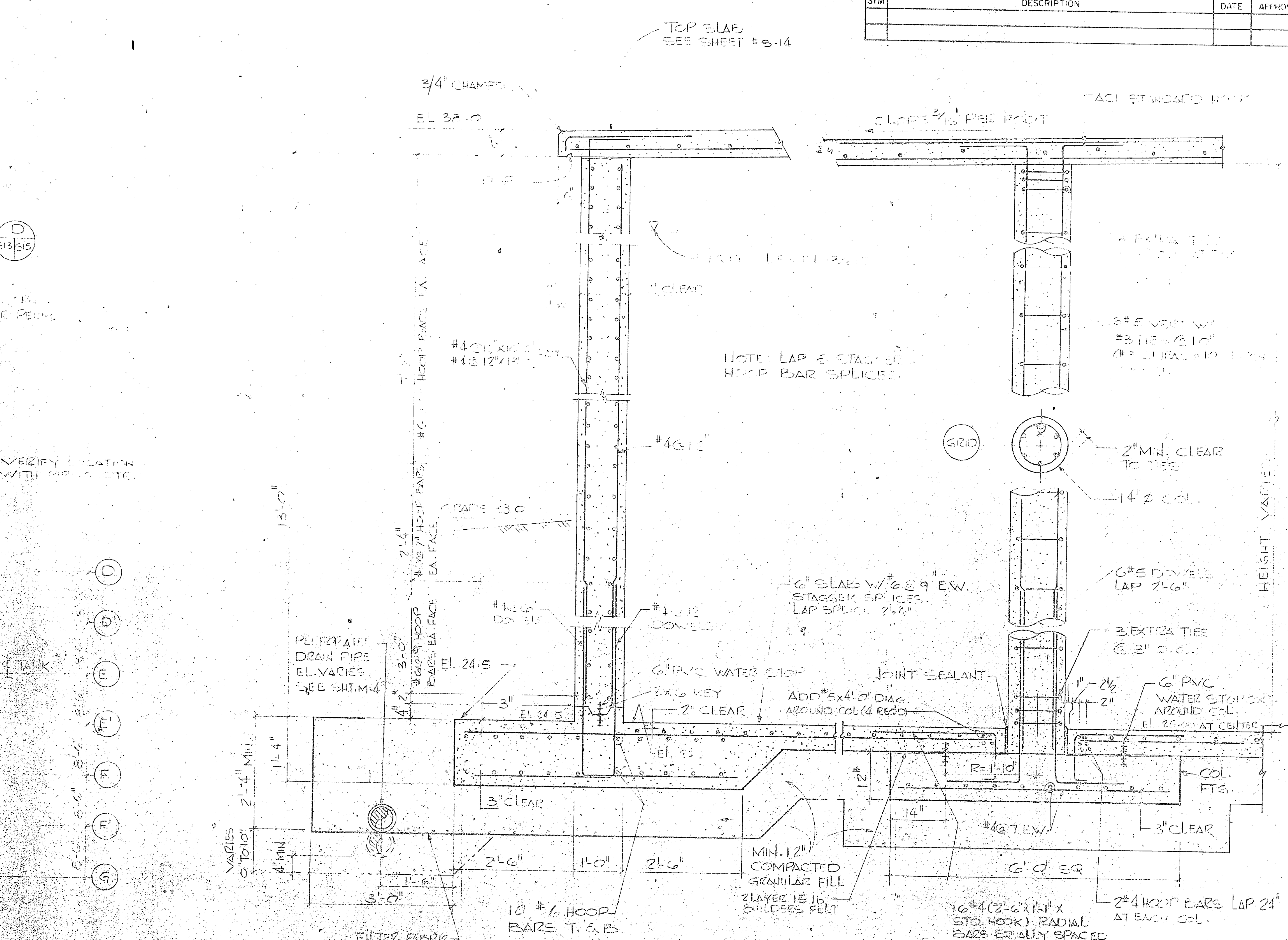

TYPICAL SECTION EXTERIOR TANK WALL

TYPICAL SECTION INTERIOR COLUMN

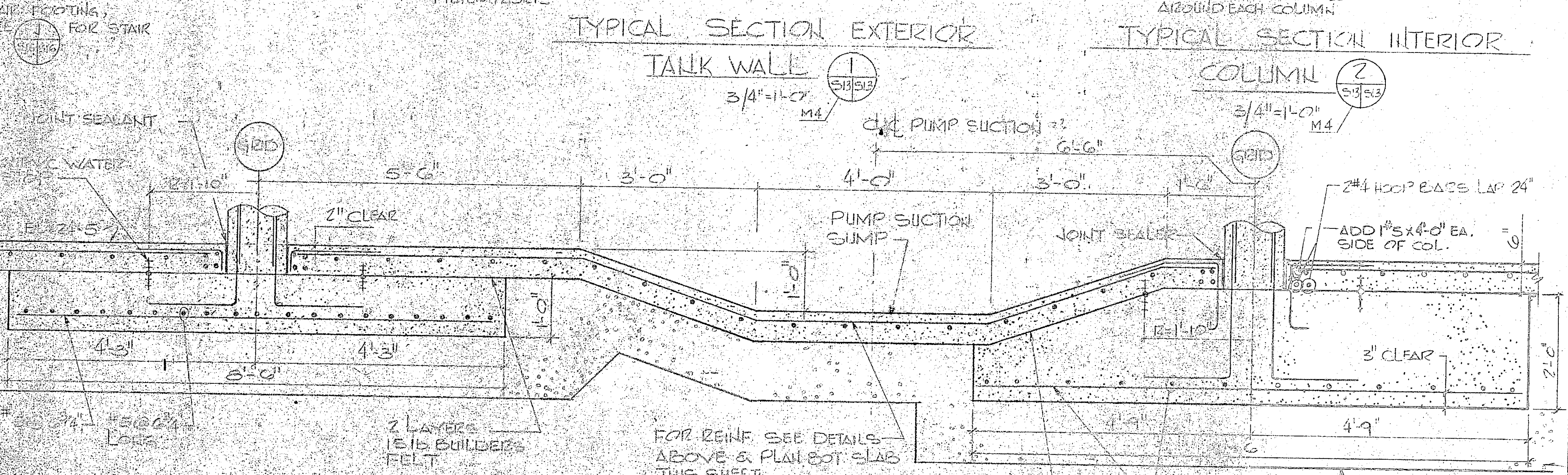

PUMP SECTION SUMP SECTION

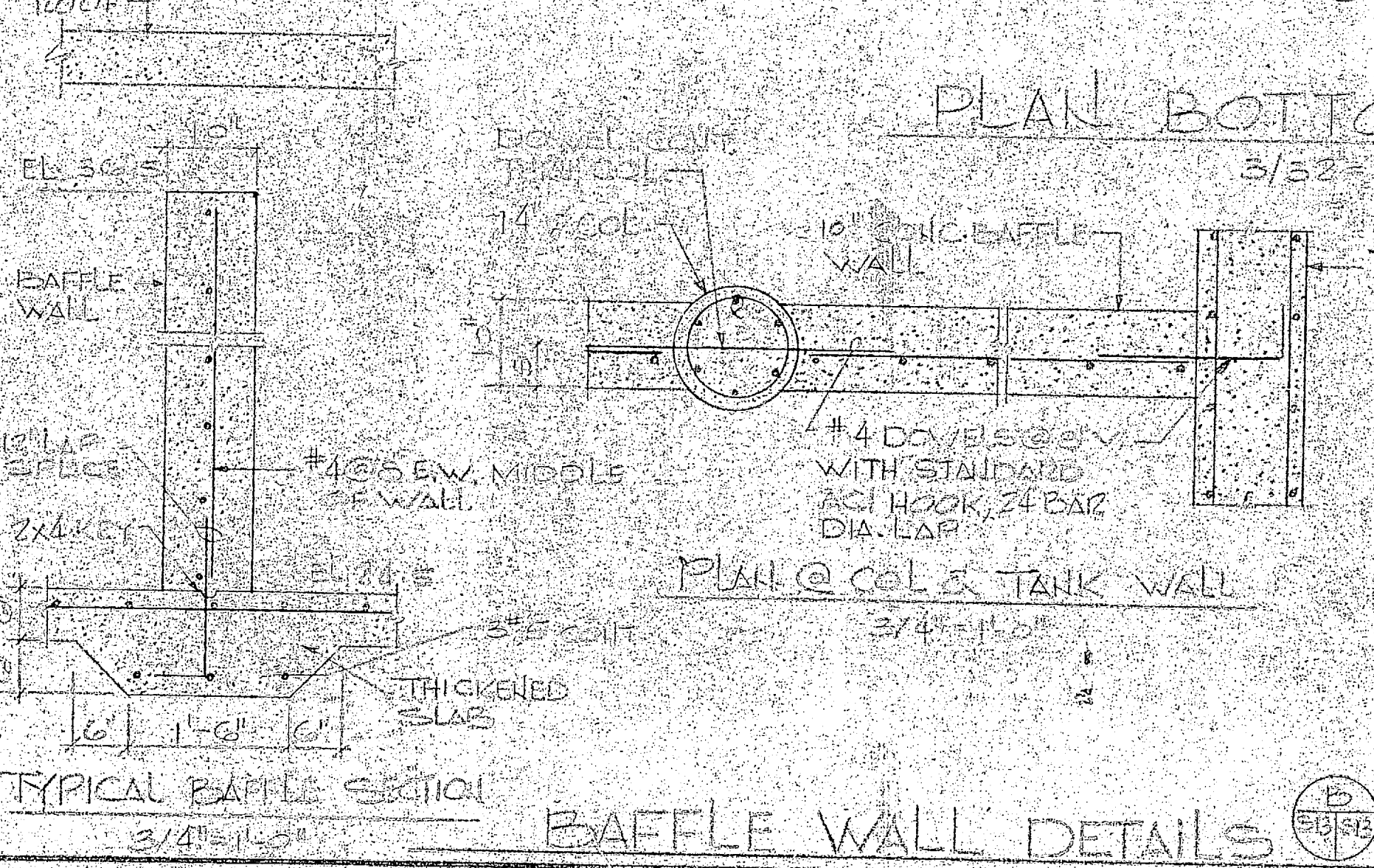

BAFFLE WALL DETAILS

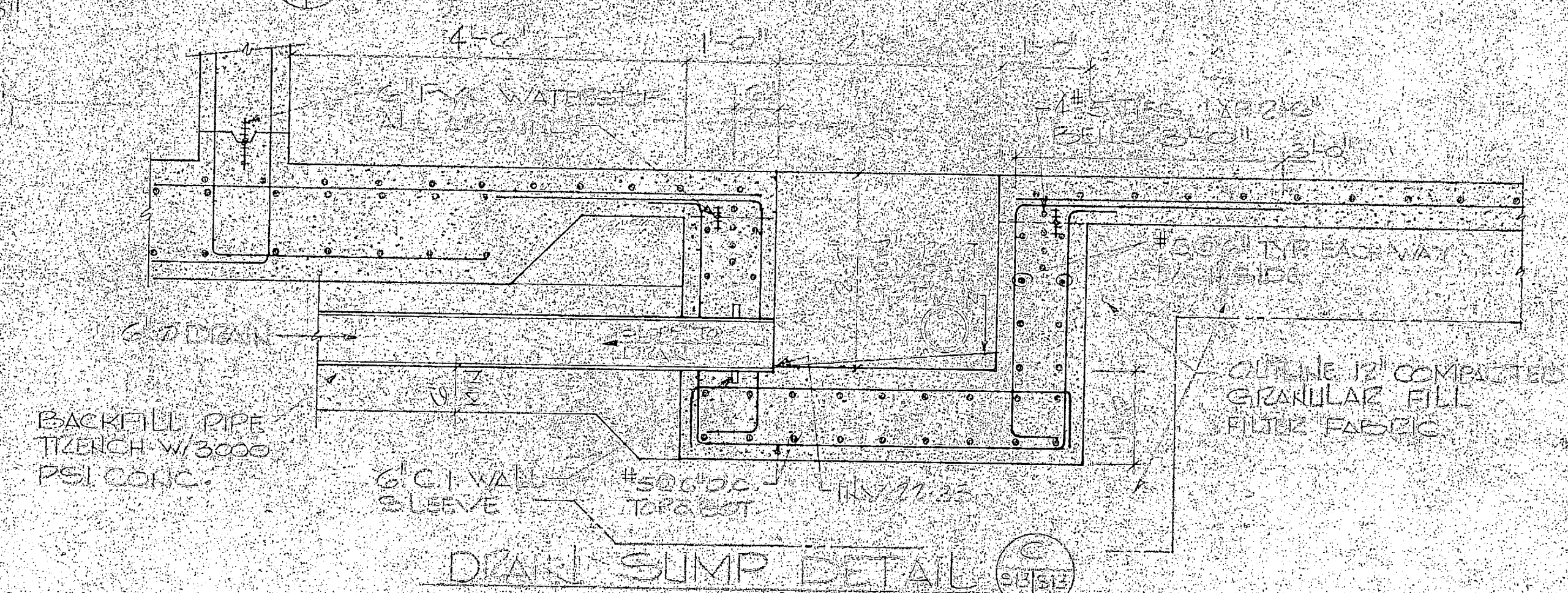

DRAIN SUMP DETAIL

GRAPHIC SCALES

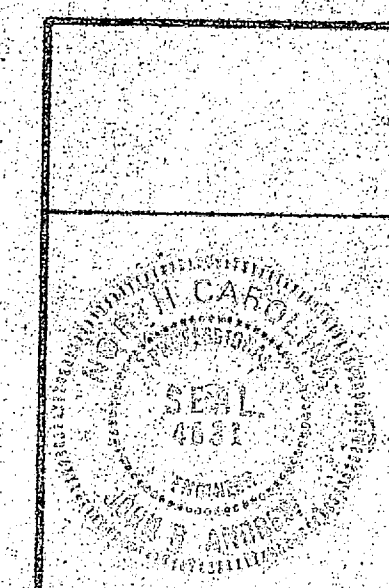
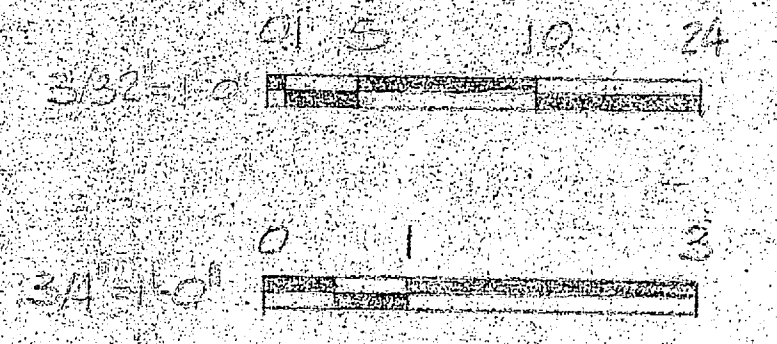

HENRY VON OESSEN AND ASSOCIATES CONSULTING ENGINEERS AND PLANNERS WILMINGTON, NORTH CAROLINA		DEPARTMENT OF THE NAVY NAVAL FACILITIES ENGINEERING COMMAND ATLANTIC DIVISION	
PROJECT: CAMP LEARLINE SUBMITTED BY: [Signature] TEAM MEMBER: [Signature]	DATE: [Date] DATE: [Date]	NAVAL STATION: NORFOLK, VIRGINIA CAMP LEARLINE EXPANSION OF HOLCOMB BOULEVARD WATER TREATMENT PLANT	SCALE: 80091
APPROVED: [Signature] DATE: [Date]	DATE: [Date]	FINISH WATER RESERVOIR	SCALE: 80091
FOR E.O. THE COMMANDER, NAVSTA		SCALE: 80091	SHEET 29 OF 74



REVISIONS			
SYM	DESCRIPTION	DATE	APPROVED

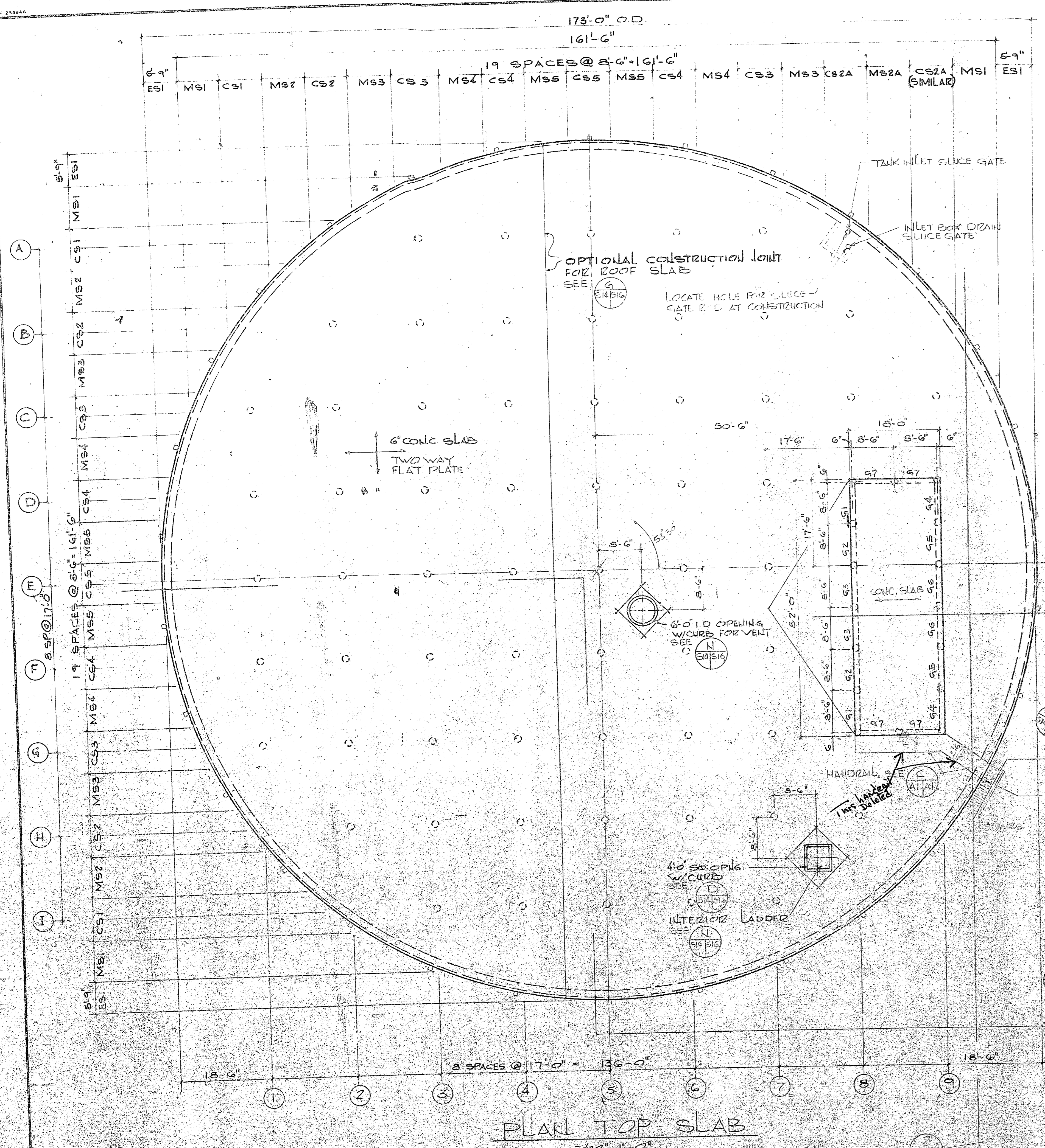

PLAN TOP SLAB  
3/32"=1'-0"

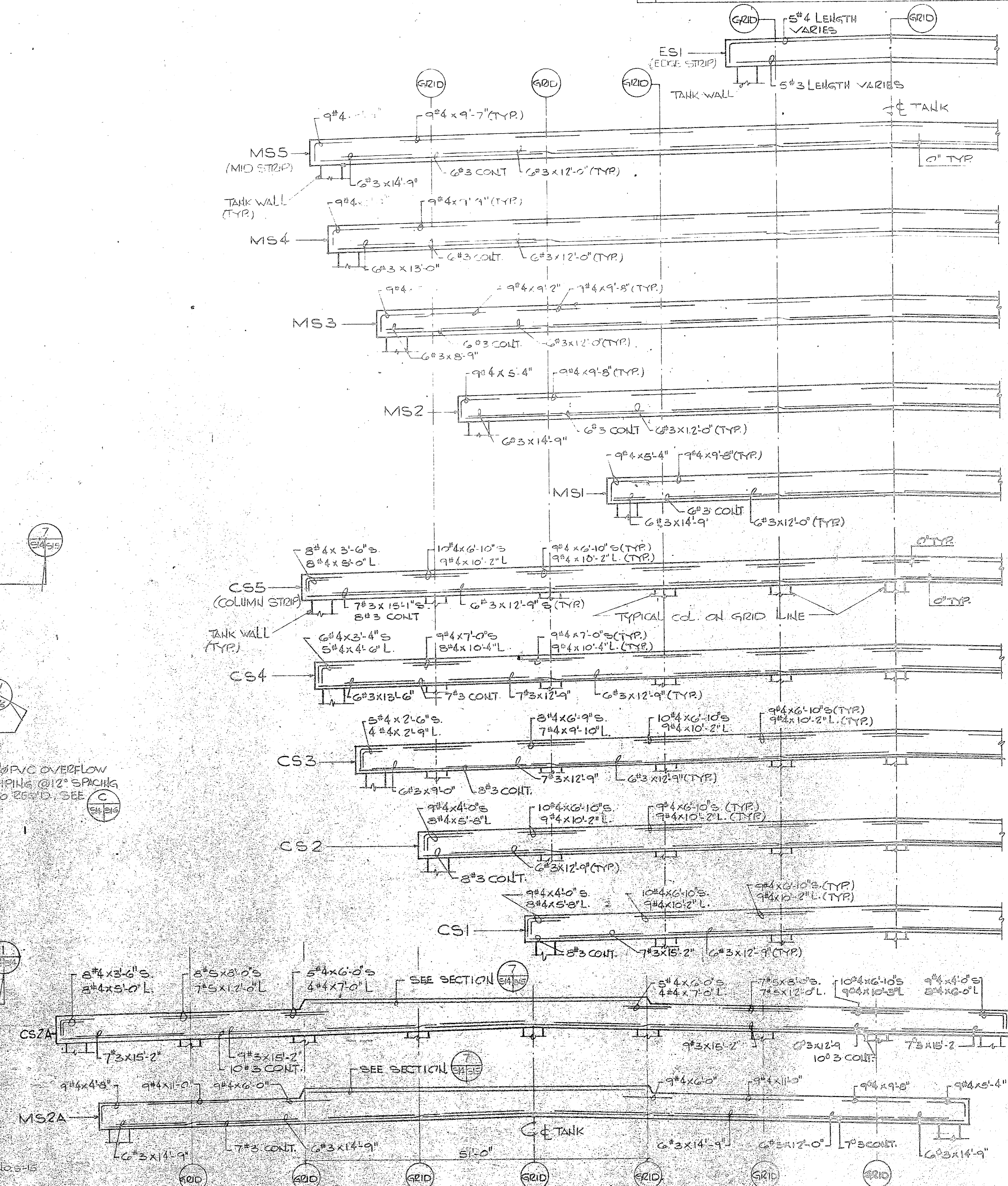

TYPICAL ROOF SLAB SECTIONS  
NO SCALE

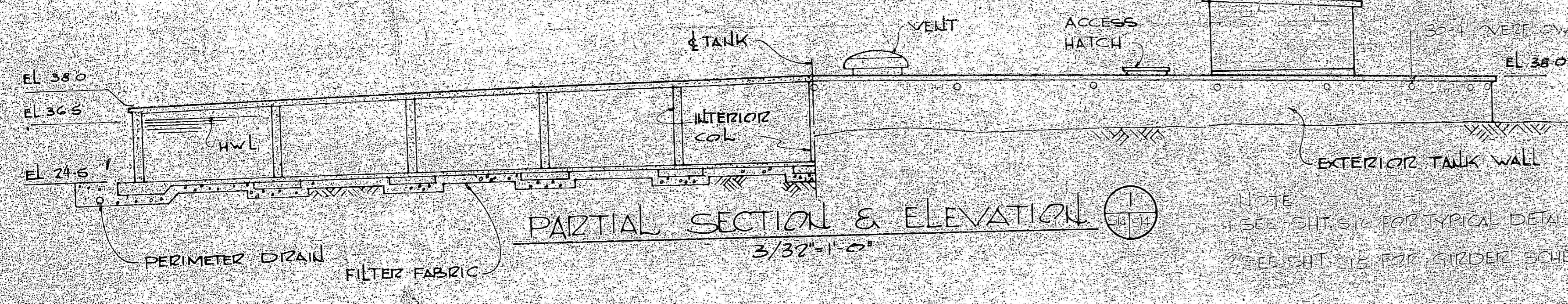

PARTIAL SECTION & ELEVATION  
3/32"=1'-0"

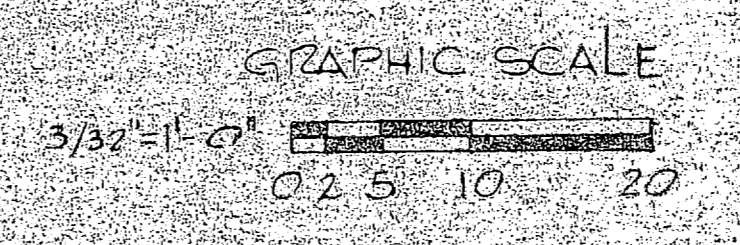

	HENRY VON OESSEN AND ASSOCIATES CONSULTING ENGINEERS AND PLANNERS WILMINGTON, NORTH CAROLINA PROJECT: DRILLING, SHIELDING SUBMITTED BY: J. B. ... REVIEWED BY: ... DATE: ...	DEPARTMENT OF THE NAVY - NAVAL FACILITIES ENGINEERING COMMAND ATLANTIC DIVISION LOCAL STATION: ... EXPANSION OF HULLOANS BOULEVARD WATER TREATMENT PLANT FINISH WATER RESERVOIR SHEET NO. 30 OF 74
	PROJECT NO. ... SHEET NO. 30 OF 74 DATE: ...	SHEET NO. 30 OF 74 DATE: ...



REVISIONS			
SYM	DESCRIPTION	DATE	APPROVED

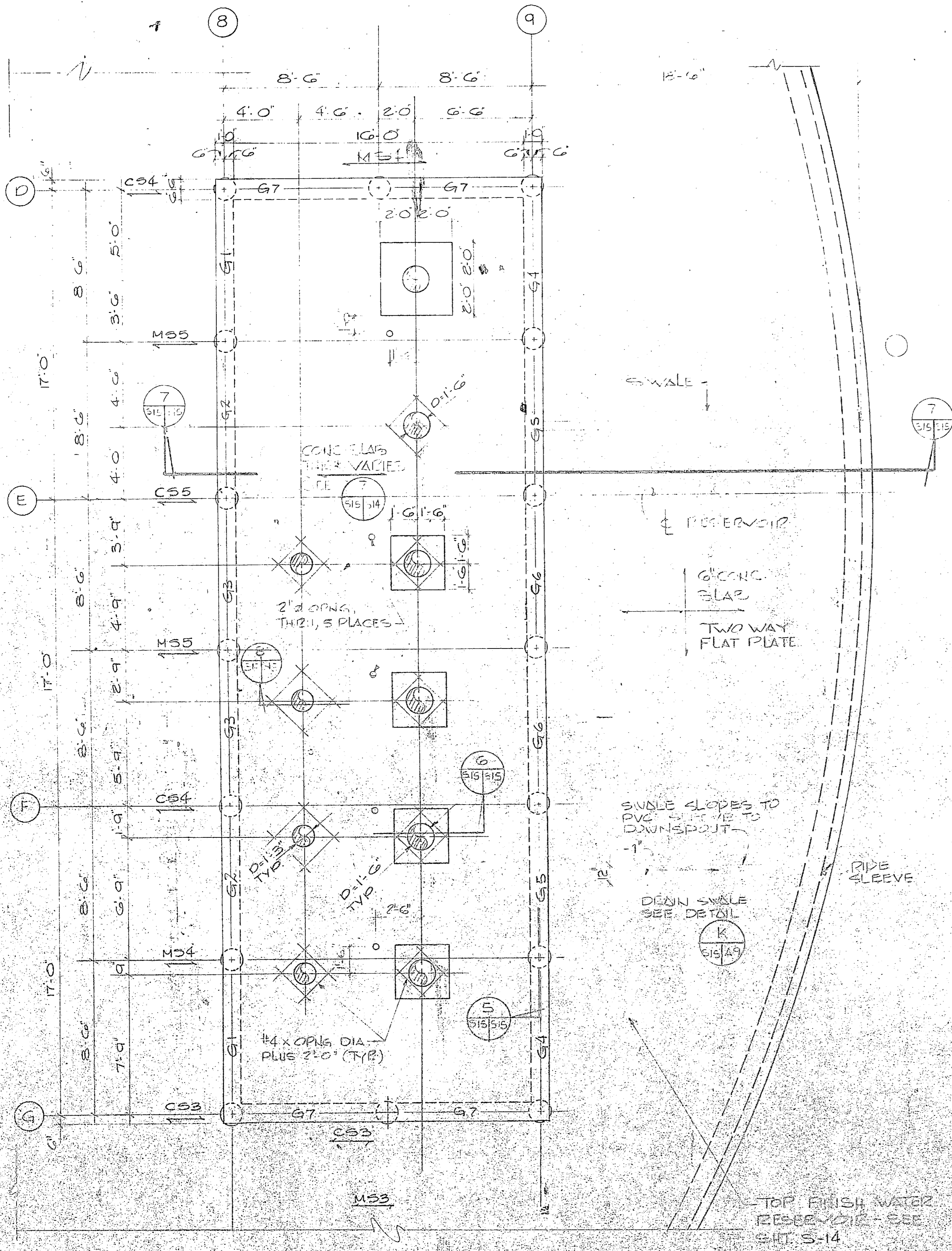

FLOOR FRAMING PLAN  
1/4"=1'-0"

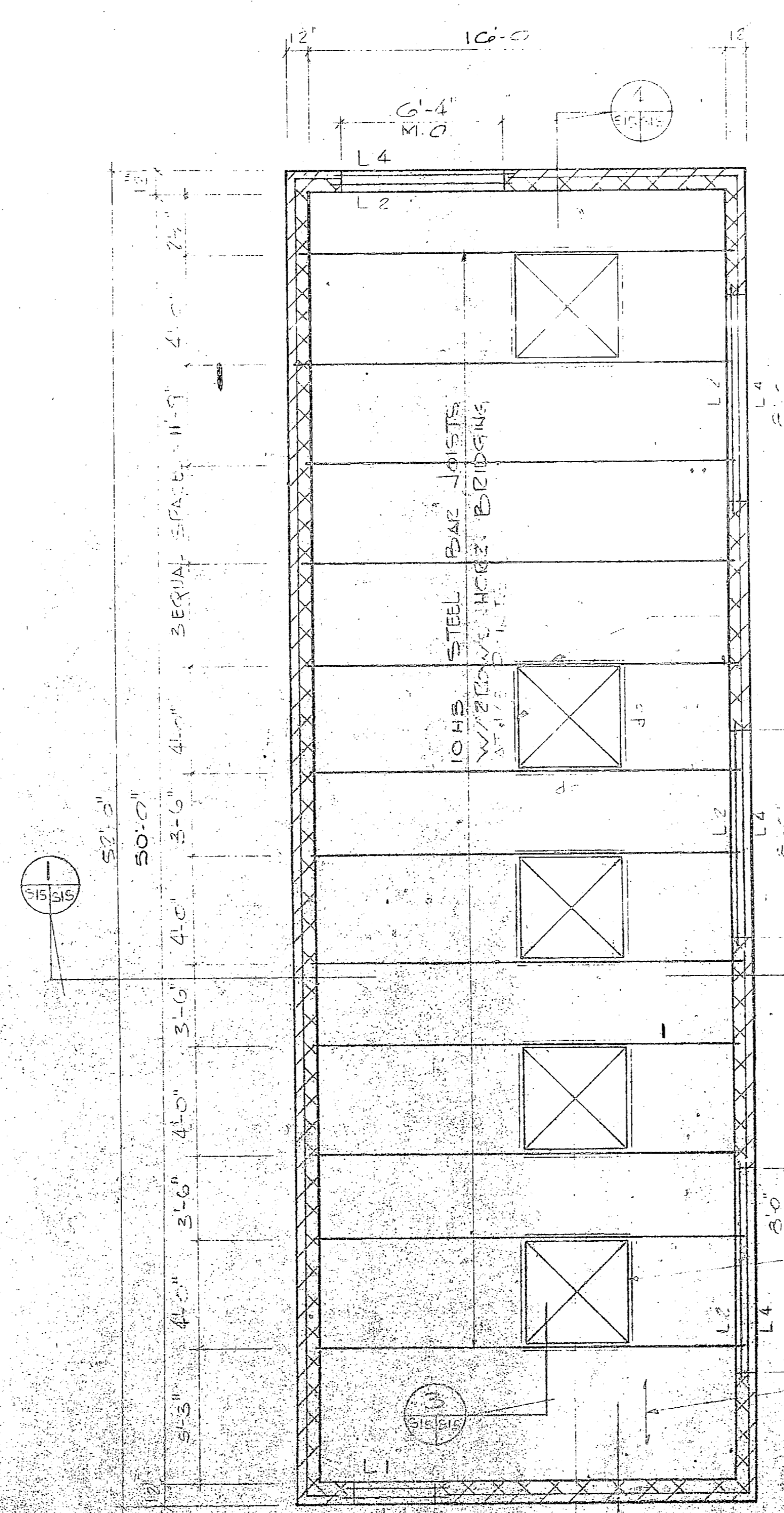

ROOF FRAMING PLAN  
1/4"=1'-0"

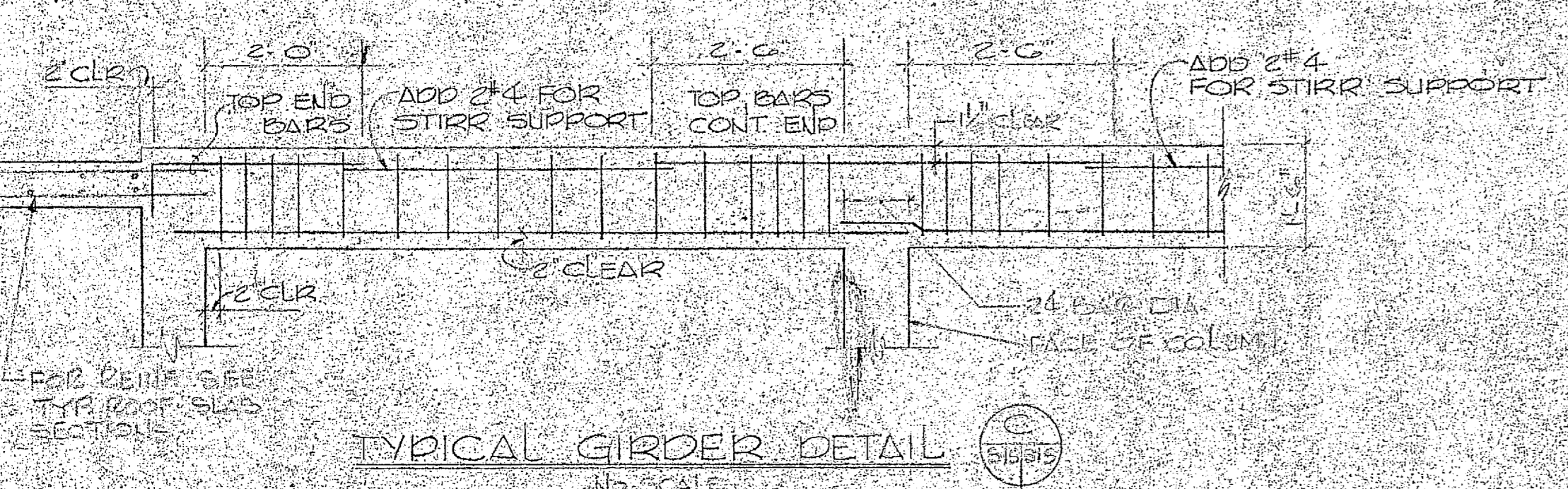
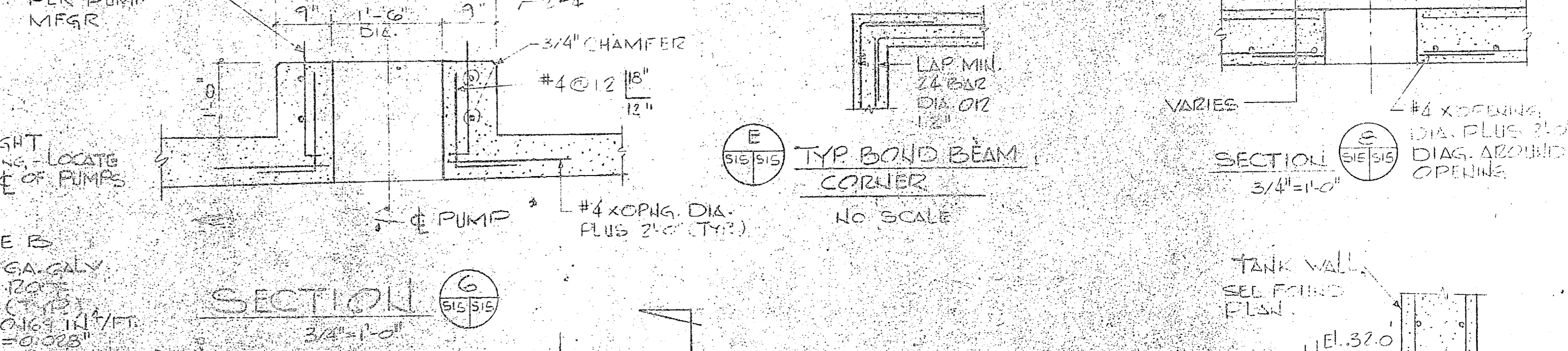
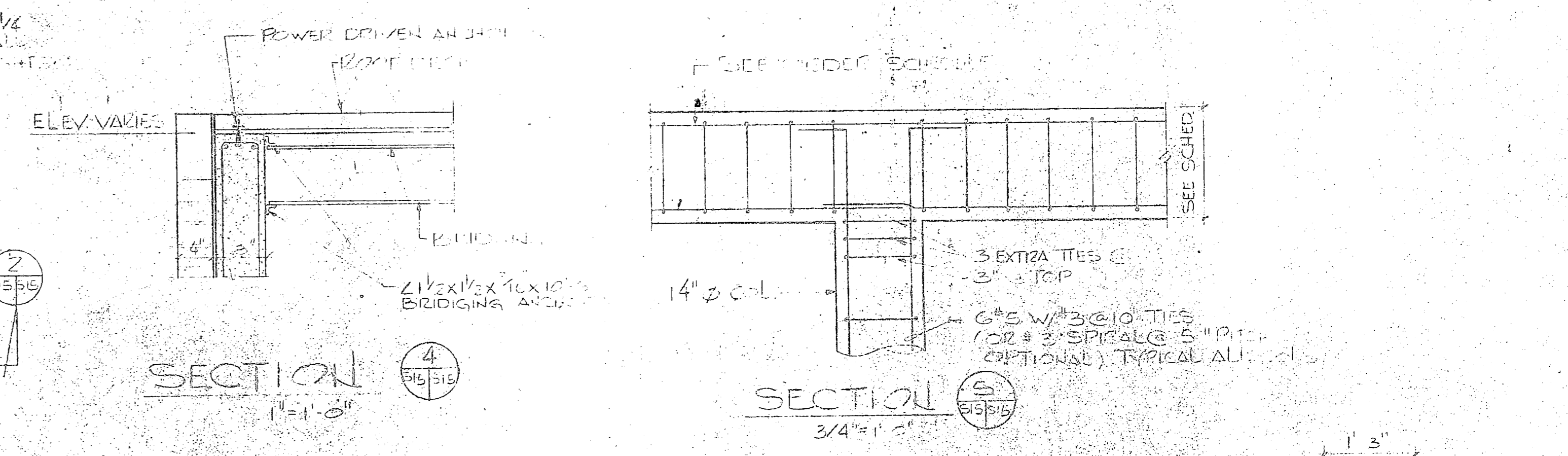
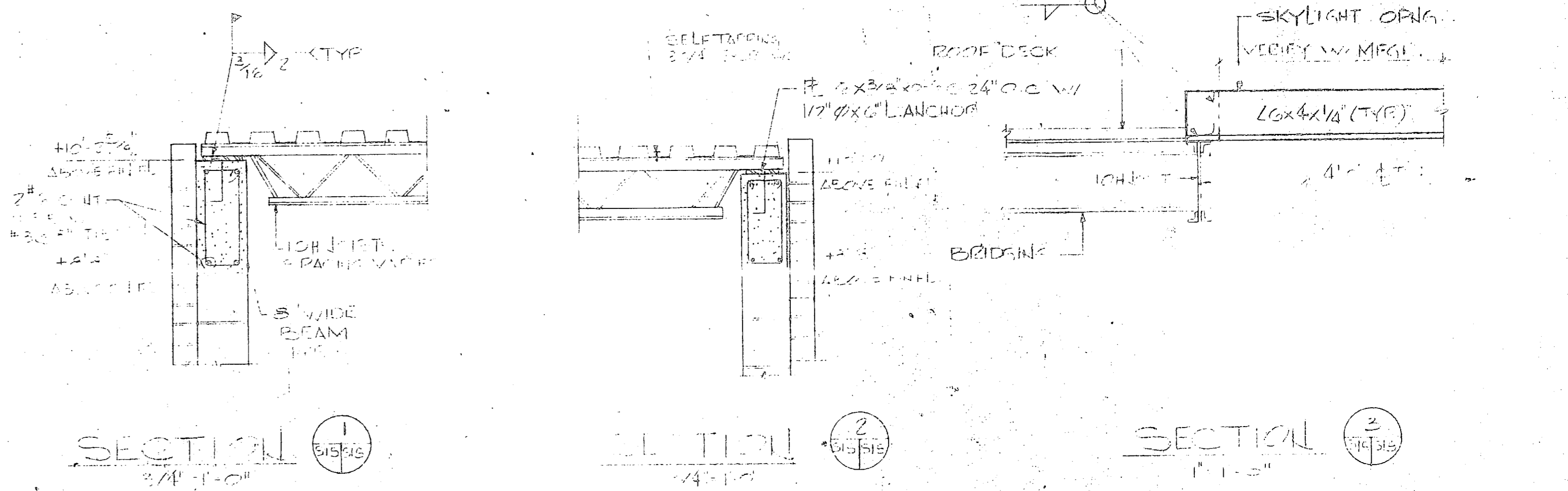

TYPICAL GIRDER DETAIL  
NO SCALE

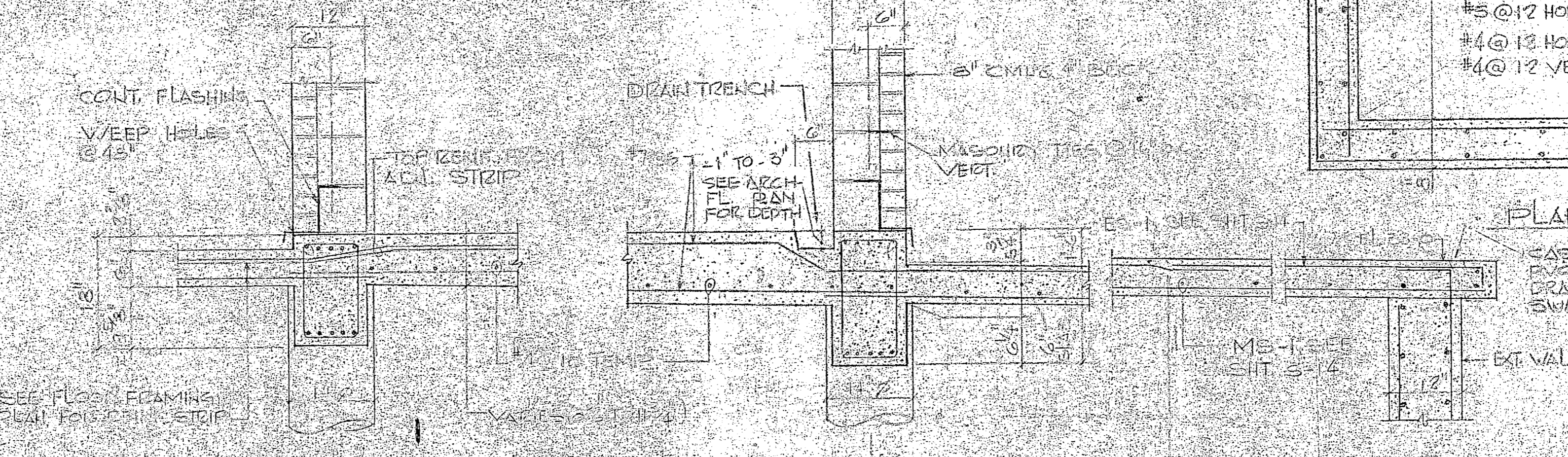

INLET BOX DETAIL  
1/8\"/>

GIRDER SCHEDULE							
MARK	SIZE	TOP BARS	INFLING CONT. END	CONT. END	STIRRUPS	REINFCN. EA. END	REMARKS
G1	24x18	5#4	2#4	5#5	#3	10#1 (20#1)	
G2	24x18	5#4		5#5	#3	10#1 (20#1)	
G3	12x18	5#4		5#5	#3	10#1 (20#1)	
G4	12x18	5#4	2#4	5#5	#3	10#1 (20#1)	
G5	12x18	5#4		5#5	#3	10#1 (20#1)	
G6	12x18	5#4		5#5	#3	10#1 (20#1)	
G7	12x18	2#4	2#4	5#5	#3	10#1 (20#1)	FILL LENGTH

FLOOR SECTION  
1/4"=1'-0"

GRAPHIC SCALES

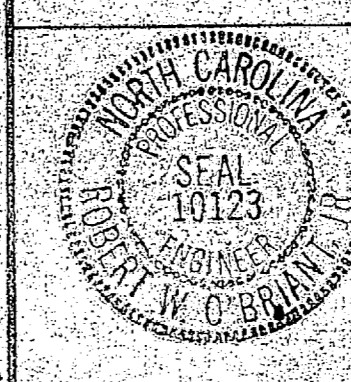

**S-15**

HENRY VON OESSEN AND ASSOCIATES  
CONSULTING ENGINEERS AND PLANNERS  
WILMINGTON, NORTH CAROLINA

DEVELOPED BY: J. P. CRAMER  
FOR: URB. ENG. CORP.  
SUBMITTED: 1/15/64  
BY: J. P. CRAMER  
FOR: URB. ENG. CORP.

ACTIVITY: SATISFACTORY

NAVAL FACILITIES ENGINEERING COMMAND  
ATLANTIC DIVISION  
NORFOLK, VIRGINIA

NAVAL STATION  
CAMP LEJEUNE  
NORTH CAROLINA

EXPANSION OF HOLCOMB BOULEVARD  
WATER TREATMENT PLANT  
FINISH WATER RESERVOIR

SIZE: 11x17  
CODE IDENT. NO.: 60091  
NAVPEC DRAWING NO.: 4107564

SCALE: AS SHOWN  
SPEC: 05-01-1644  
SHEET 31 OF 74  
EFD DWG NO. 207 ER-1





REVISIONS			
SYM	DESCRIPTION	DATE	APPROVED

RESERVOIR STRUCTURAL NOTES

- GENERAL
- DESIGN LIVE LOADS: ROOF - 30 PSF  
EXPANSION FLOOR - 100 PSF
  - CONTRACTOR TO SHORR AND BRACE NEW SLAB. FORMS SHALL NOT BE REMOVED UNTIL SLAB HAS ACHIEVED 100% OF F'CD

- CONCRETE
- CONCRETE COMPRESSIVE STRENGTH AT 28 DAYS:  
FOOTINGS 3,000 PSI  
SLABS, BEAMS, GIRDED COILERS, WALLS AND ALL OTHER CONCRETE UNLESS NOTED OTHERWISE 4,000 PSI
  - REINFORCING STEEL AT 12% AGES, GRADE 60, WELDED WIRE MESH ASTM A185 (40 PSI)
  - CLEAR CONCRETE COVER ON REINFORCING STEEL:  
COLUMNS, WALLS 2" SLAB ON GRADE 1 1/2"  
FOOTINGS 4" ELEVATED SLAB 1 1/2"
  - BONELS AND CONTINUOUS REINFORCING SHALL HAVE A MINIMUM LAP OF 24 BAR DIAMETER OR 12" MINIMUM UNLESS NOTED OTHERWISE.
  - PROVIDE AIR ENTRAINMENT OF 4 TO 6 PERCENT.
  - CHAMFER ALL EXPOSED EDGES 5/8" X 45 DEGREES.
  - PROVIDE EXTRA REINFORCING AT OPENINGS THROUGH WALLS OR SLABS OF MINIMUM 4 #5 DIAGONALS. SEE DETAILS.
  - USE GALVANIZED BAR CHAIRS OR BOLSTERS FOR ALL SLABS, ETC.
- STRUCTURAL MASONRY
- ALL EXTERIOR AND INTERIOR MASONRY WALLS ARE CONSIDERED STRUCTURAL MASONRY. SEE NOTES SHEET S-5.

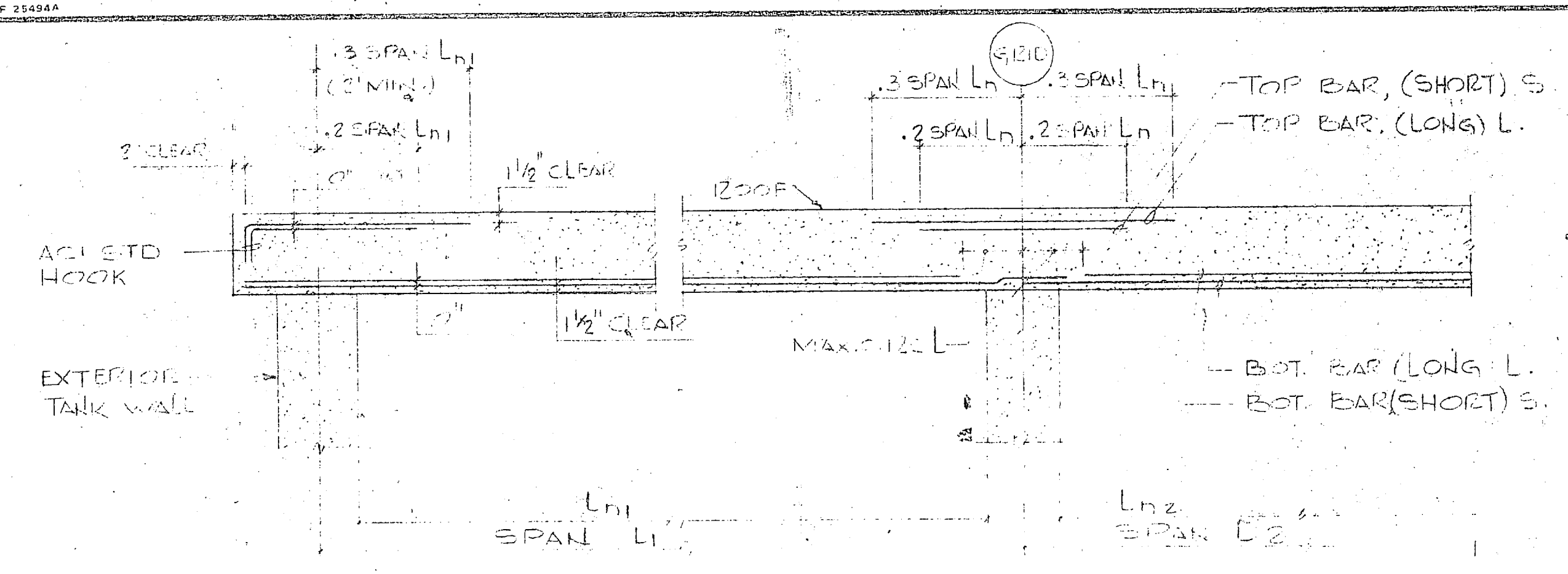

COLUMN STRIP  
NO SCALE

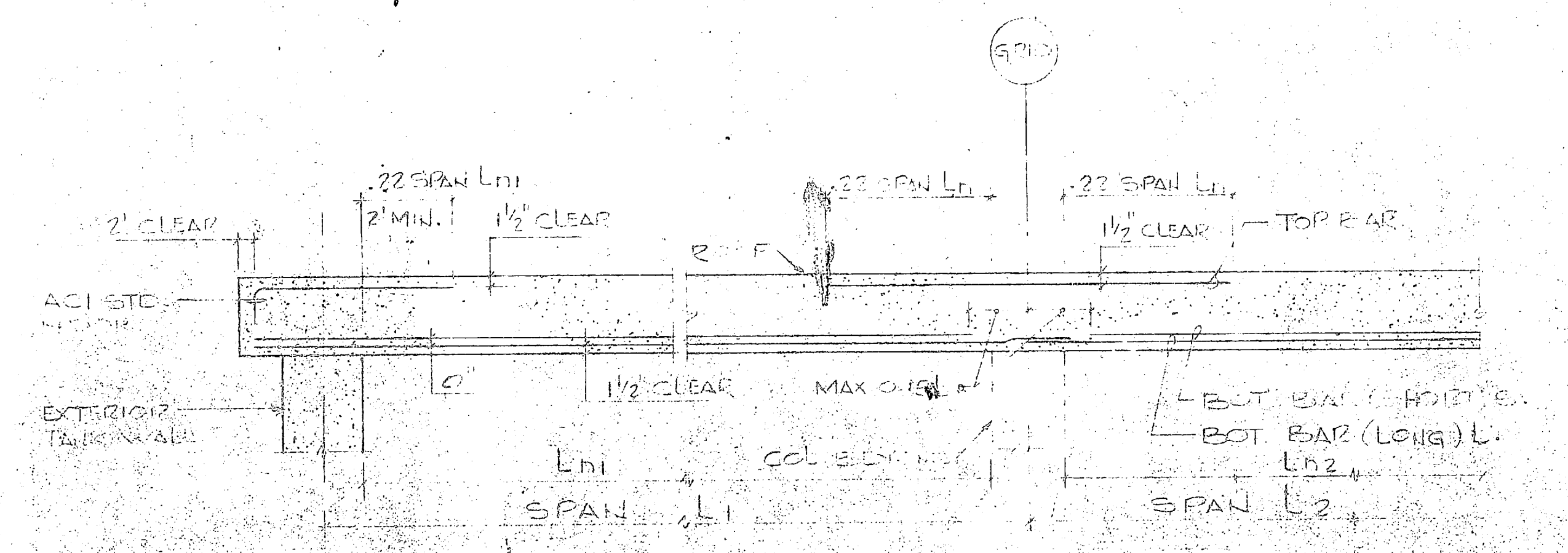

MIDDLE STRIP  
NO SCALE

TYPICAL REINFORCING DETAILS

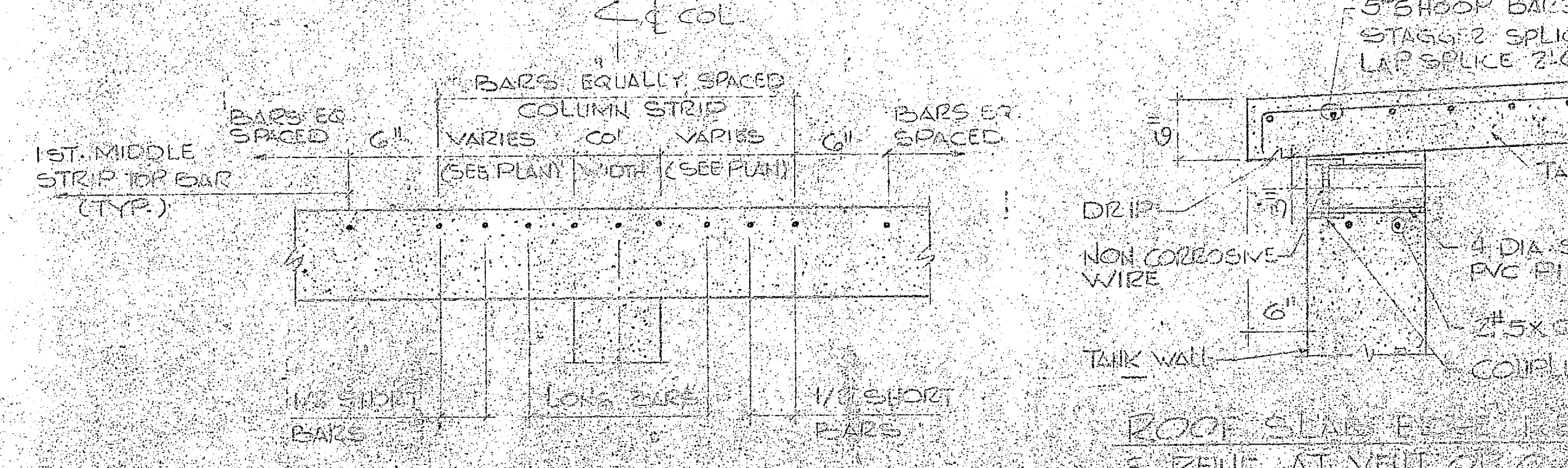

TOP BAR PLACING  
NO SCALE

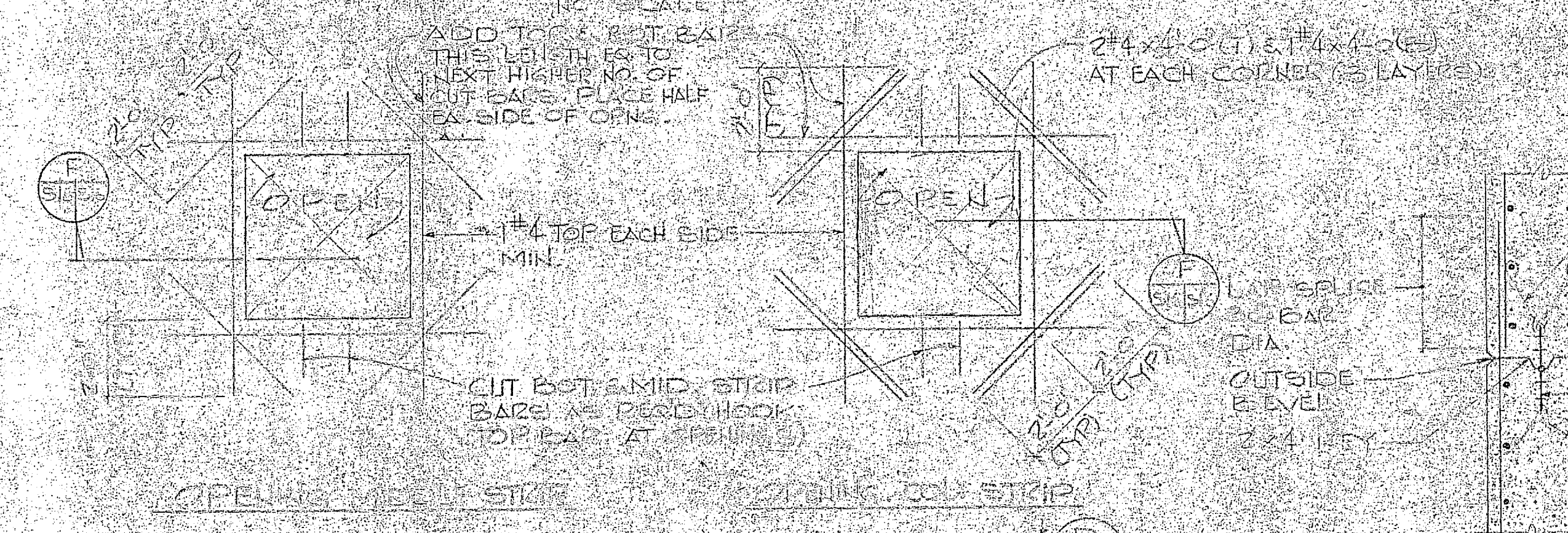

TYPICAL FLAT SLAB DETAILS  
NO SCALE

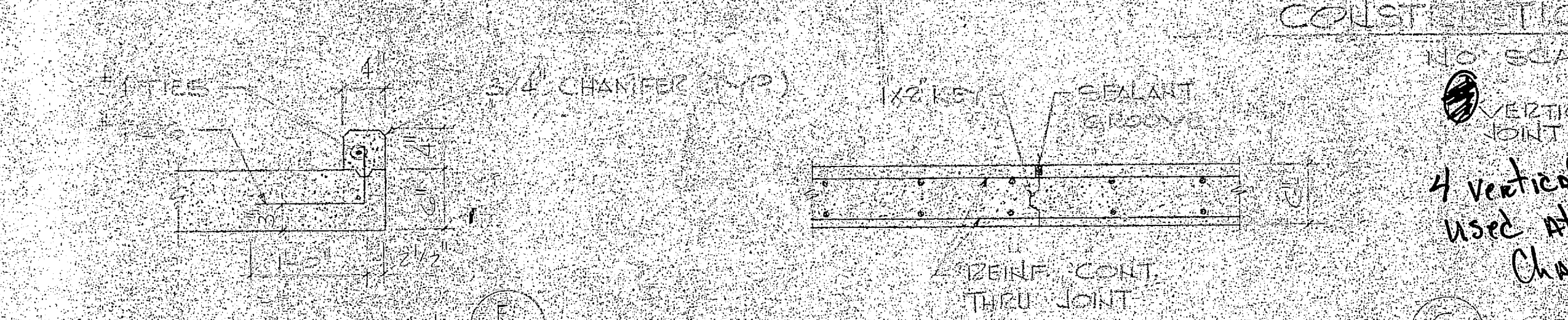

TYPICAL RESERVOIR DETAILS  
NO SCALE

4 vertical construction joints used at each tank. Change by Deviation #13 dated 4-4-85

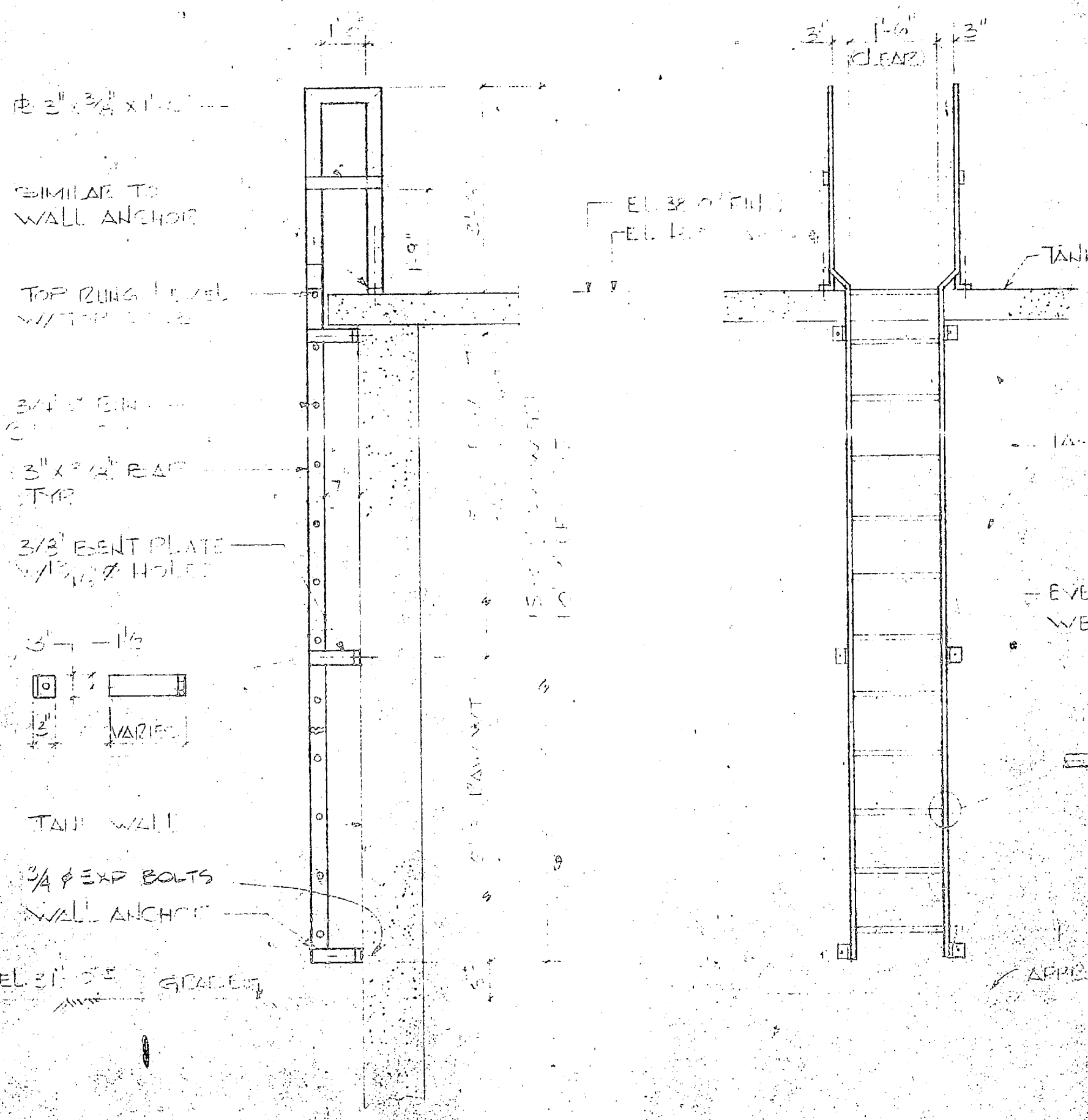

EXTERIOR LADDER DETAIL  
NO SCALE

LADDER NOTES

- ALL WELDED CONSTRUCTION WELDS GROUND SMOOTH AFTER FABRICATION
- ALL METAL SHALL BE HOT DIPPED GALV AFTER FABRICATION
- FASTENERS ARE 3/4" X 4" EMBEDMENT GALV EXPANSION ANCHORS W/ LOCK WASHER. LAM. NUTS, P&L NUT

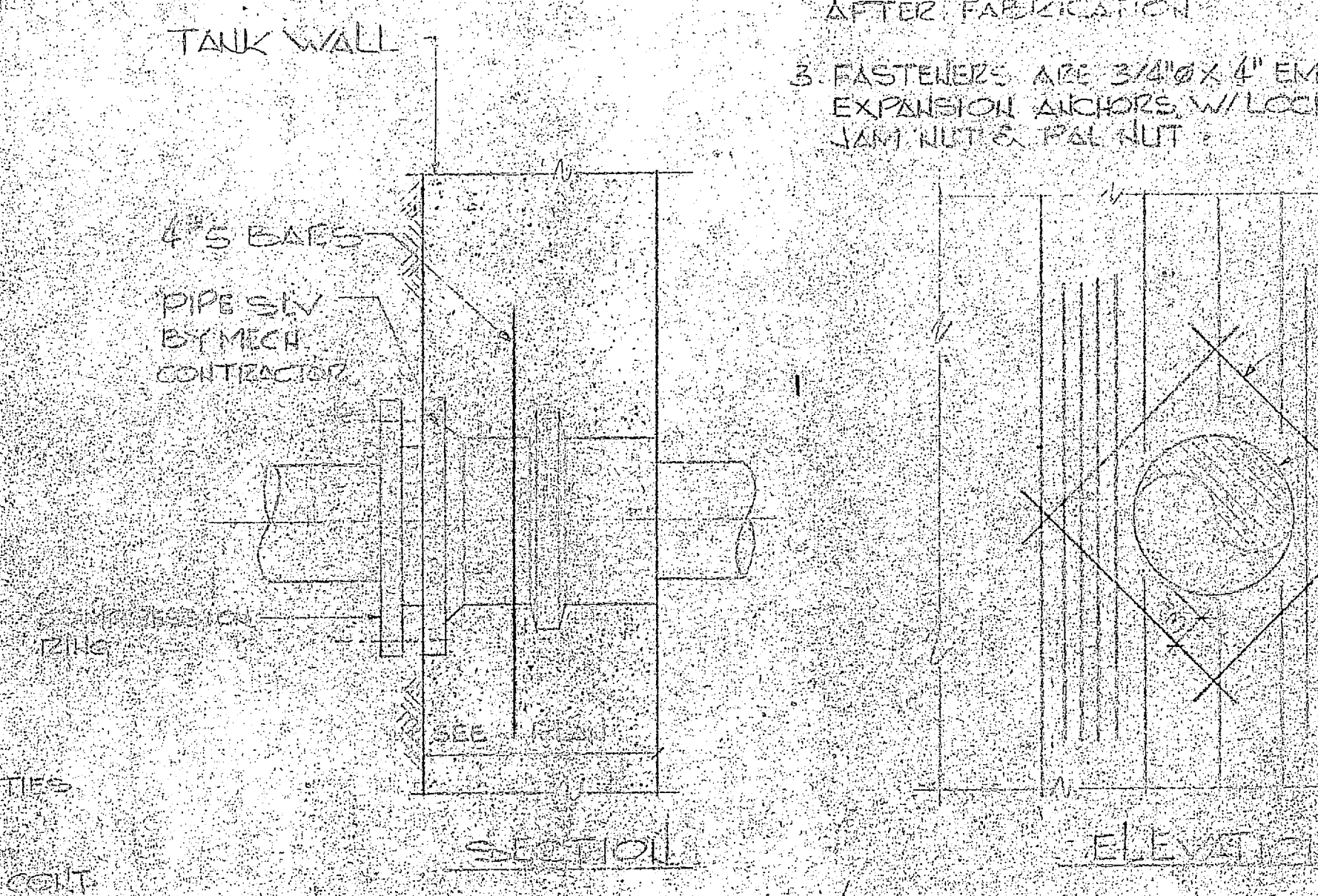

TYPICAL WALL/PIPE OPENINGS  
NO SCALE

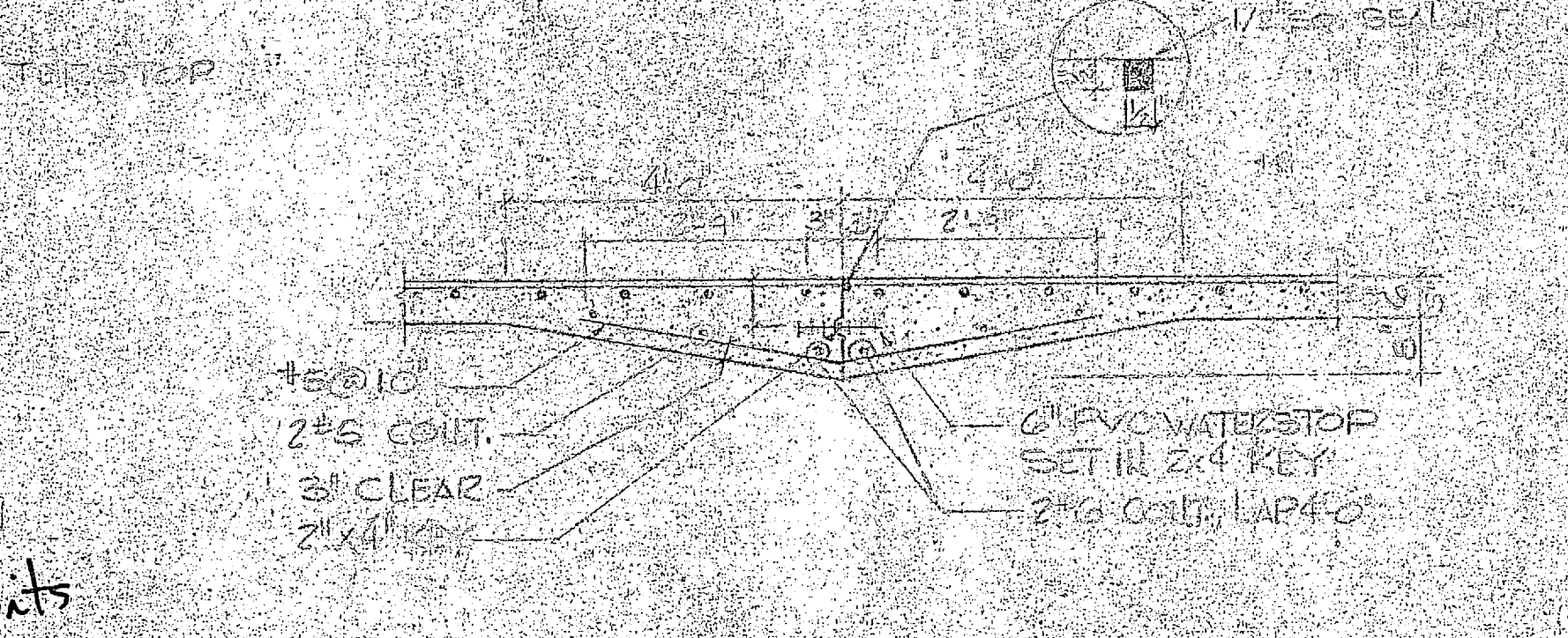

FLOOR SLAB CONSTRUCTION JOINT (OPTICAL)  
NO SCALE

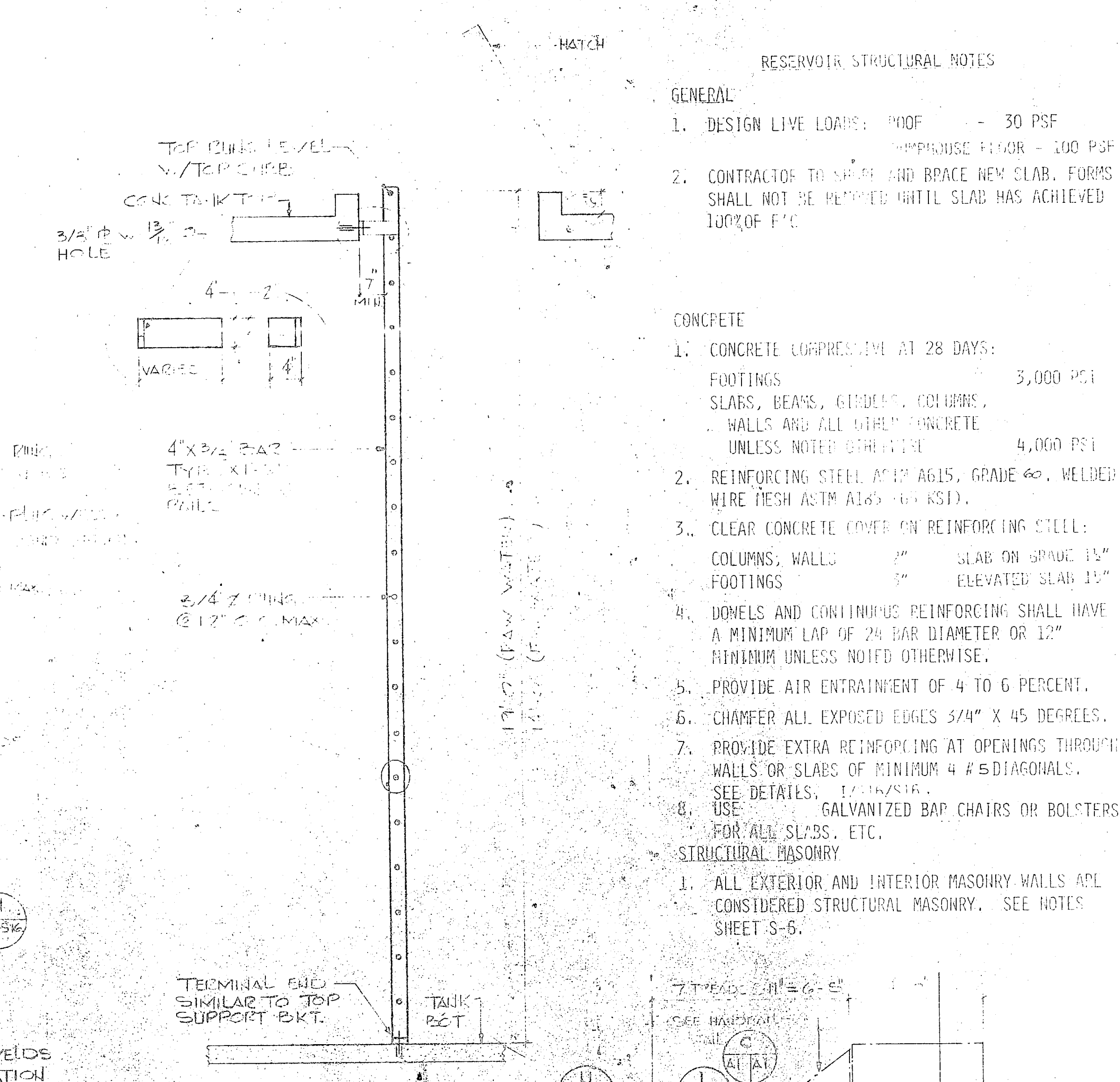

INTERIOR LADDER DETAIL  
NO SCALE

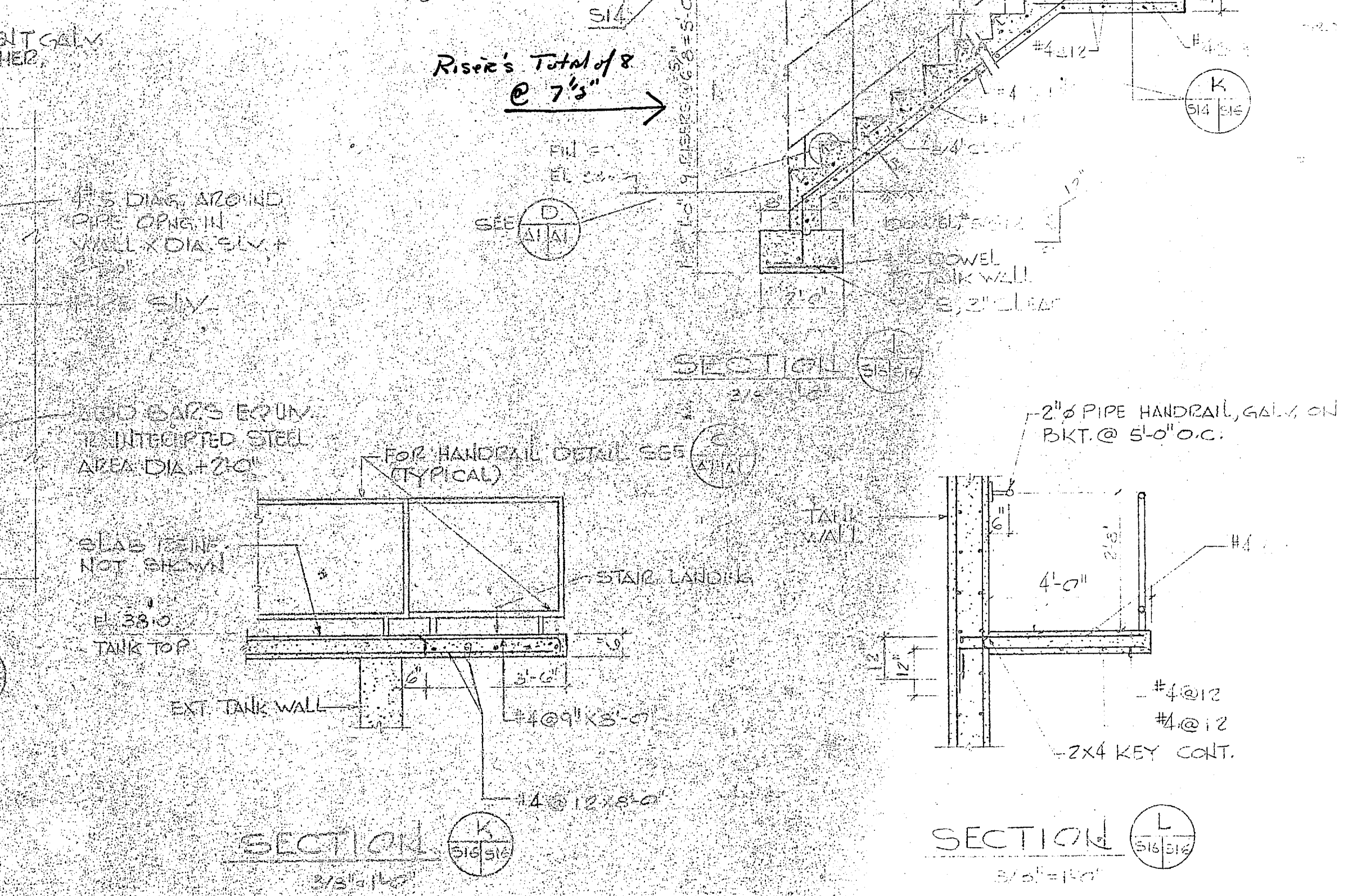

SECTION  
NO SCALE

SECTION  
NO SCALE

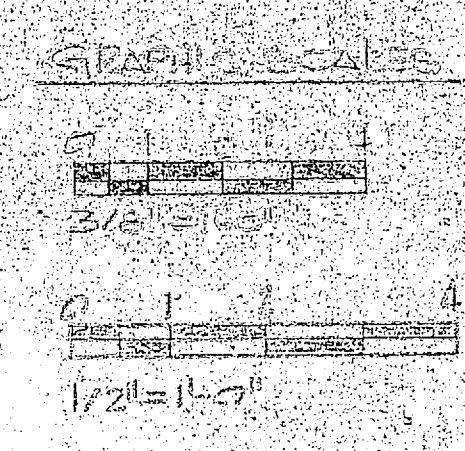

	HENRY VON OESSEN AND ASSOCIATES CONSULTING ENGINEERS AND PLANNERS WILMINGTON, NORTH CAROLINA	DEPARTMENT OF THE NAVY NAVAL FACILITIES ENGINEER
	PROJECT: EXPANSION OF HOLCOMB BOLLING WATER TREATMENT PLANT DRAWING: RESERVOIR - MISC. DETAIL DATE: 1/21/85	NAVAL STATION: ATLANTIC DIVISION CAMP LEJEUNE, NORTH CAROLINA NAVFAC DRAWING NO: 4107565 CONSTR CONTR NO: N62470-1





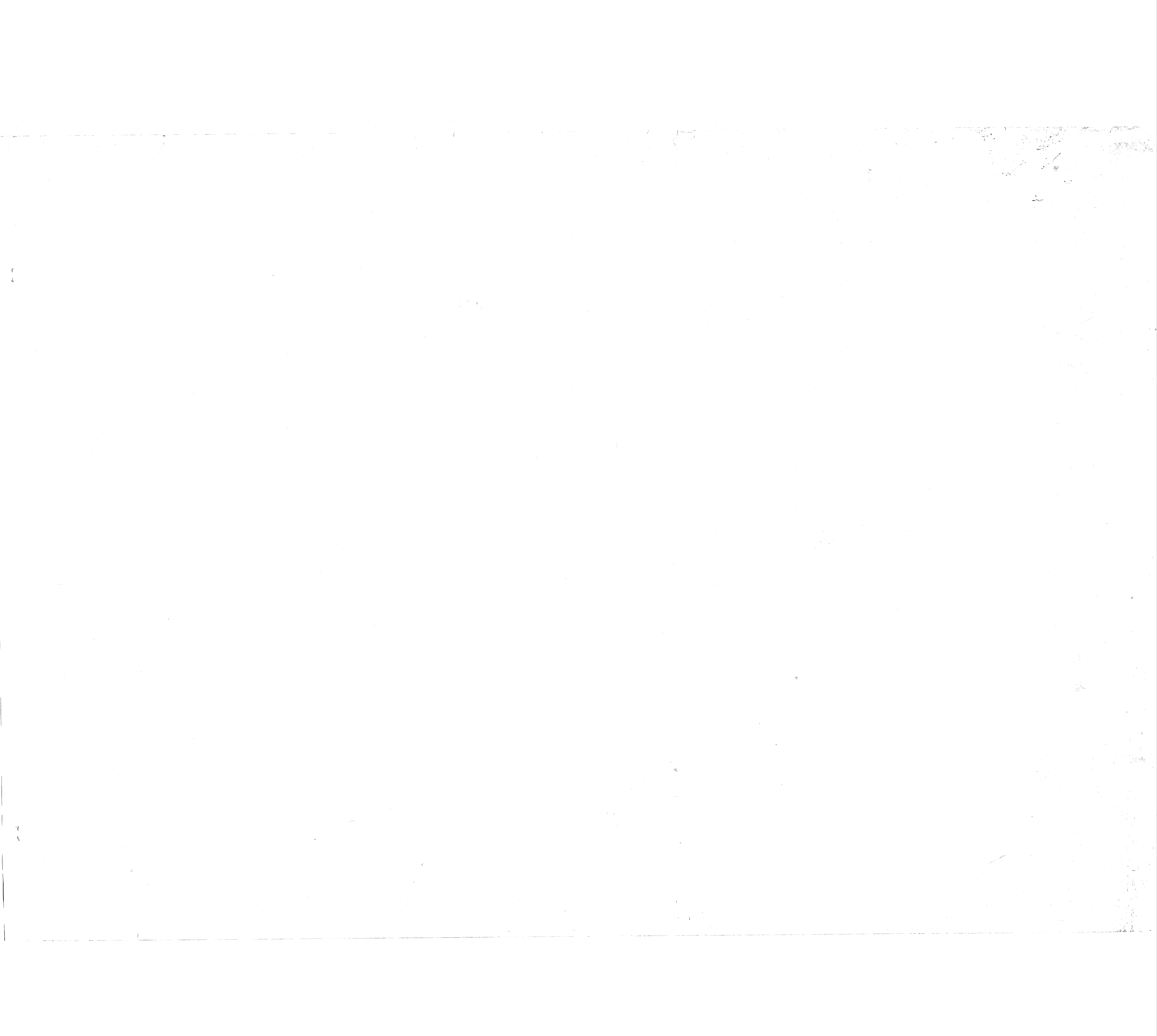

REVISIONS			
SYM	DESCRIPTION	DATE	APPROVED

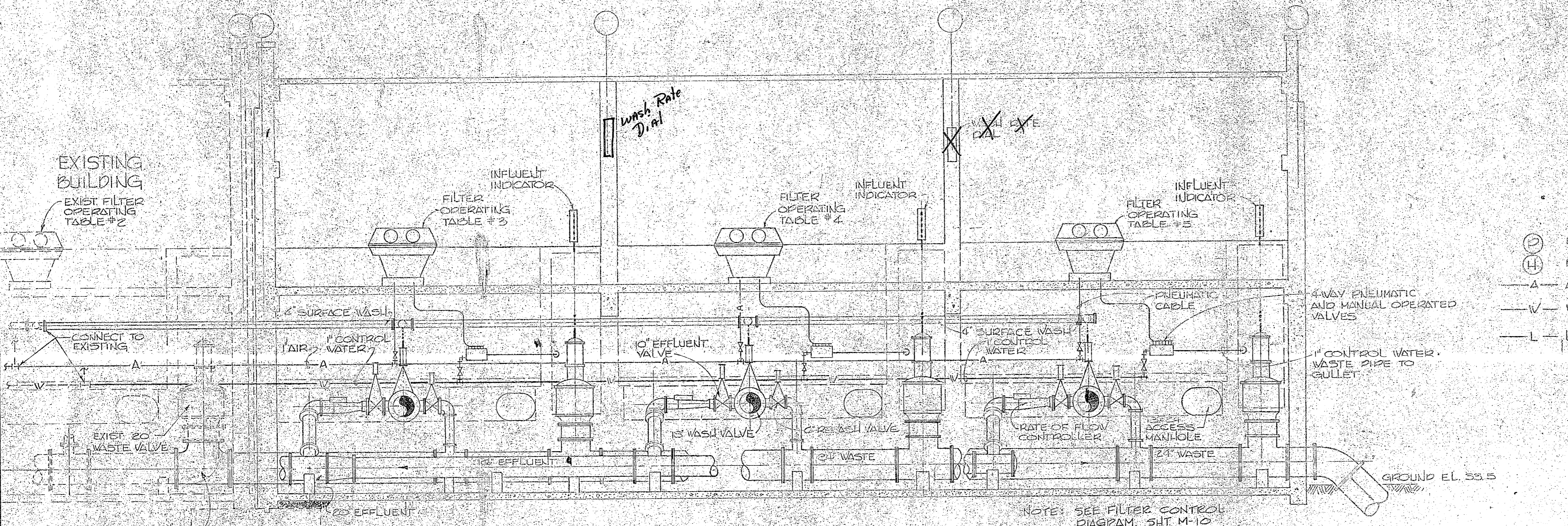
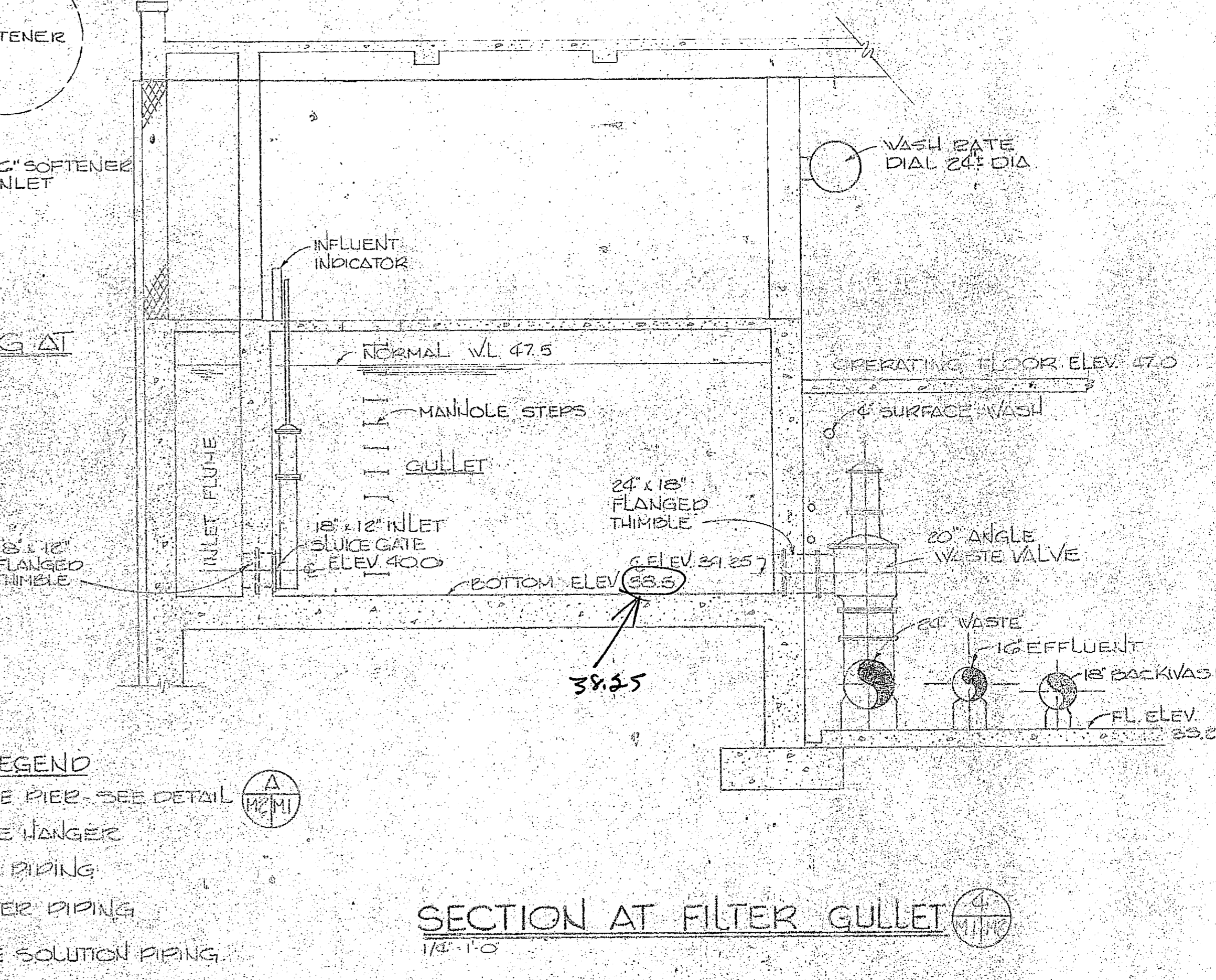
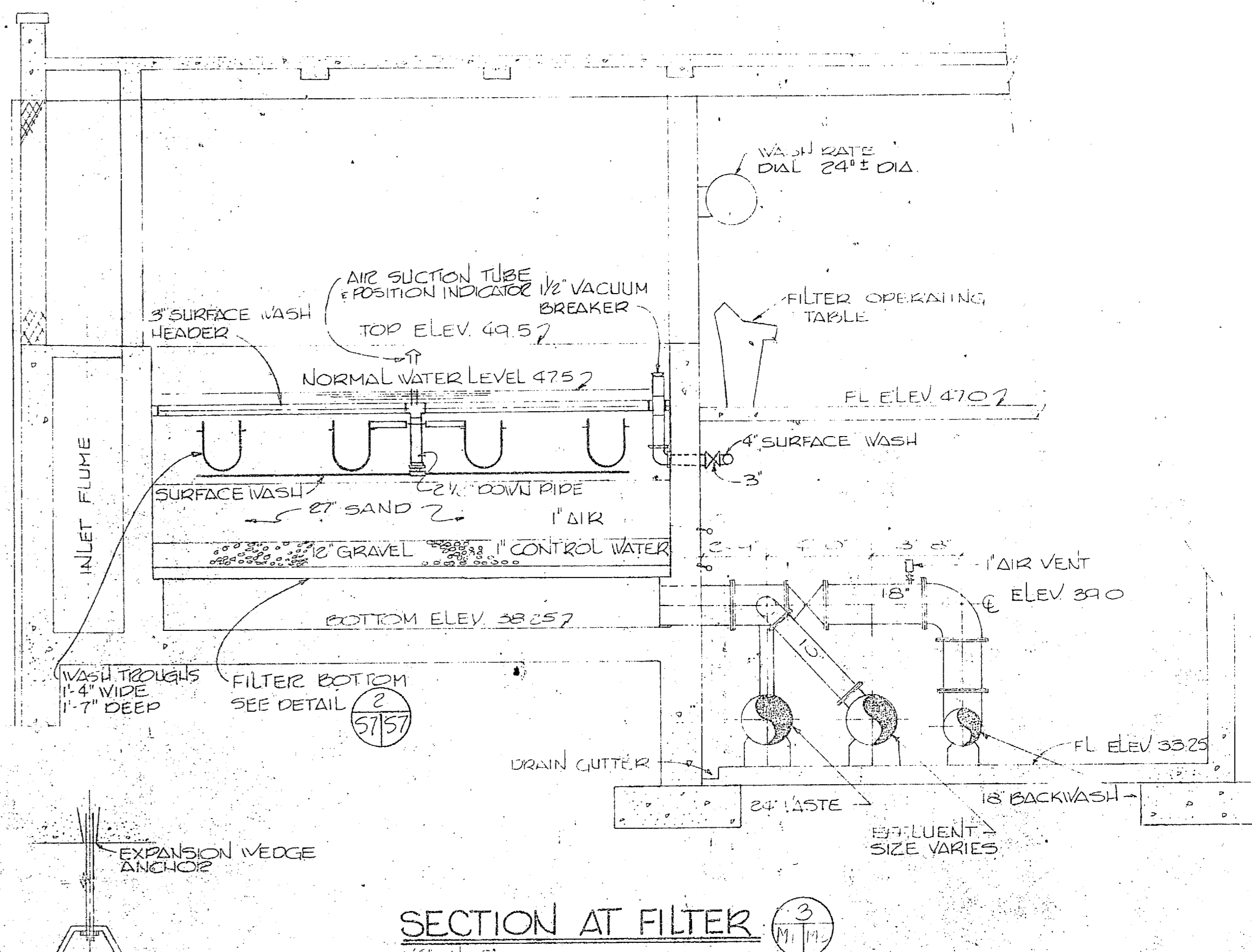
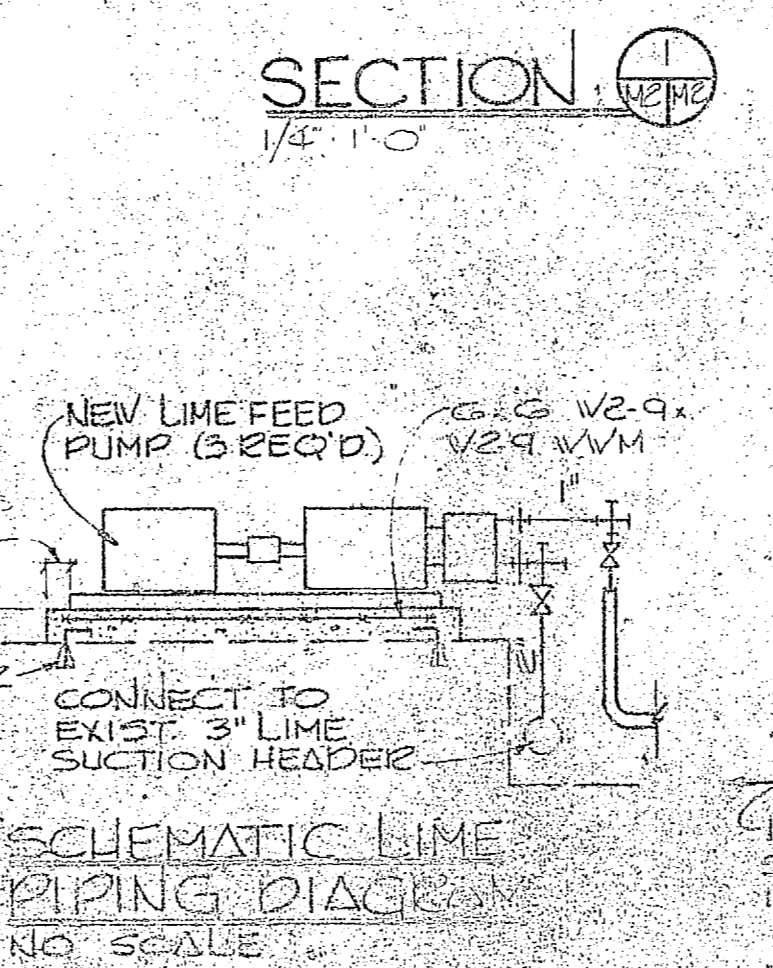
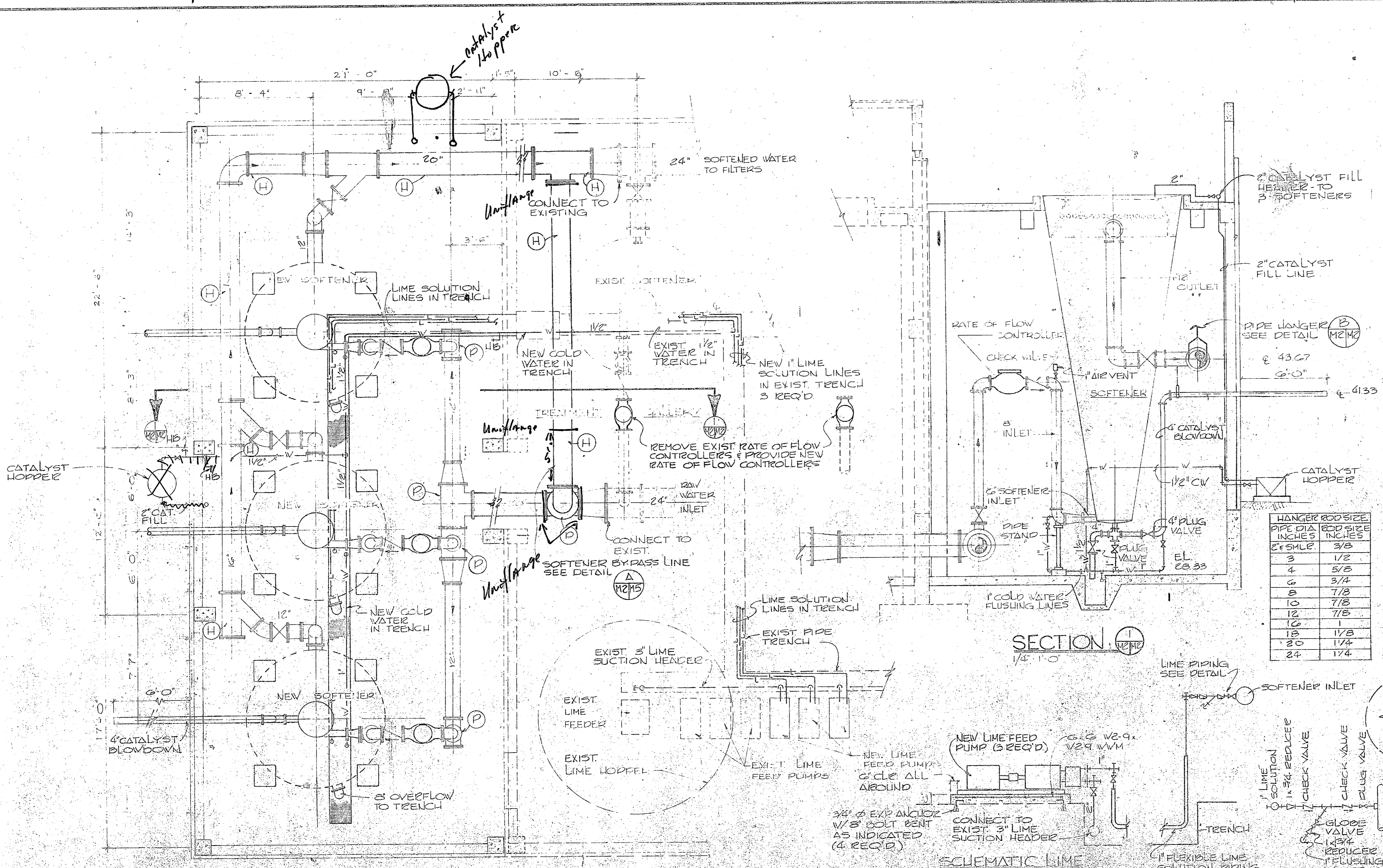

**LEGEND**

- ⊙ PIPE PIECE - SEE DETAIL
- ⊕ PIPE LANGER
- AIR PIPING
- WATER PIPING
- L LIME SOLUTION PIPING

**M-2**

NAVY FACILITIES ENGINEERING COMMAND  
ATLANTIC DIVISION

DEPARTMENT OF THE NAVY  
NAVAL STATION  
CAMP LEJEUNE  
EXPANSION OF HOLCOMBE 5 FLOWERS  
WATER TREATMENT PLANT

EQUIPMENT & PIPING

APPROVED: [Signature] DATE: [Date]  
ACTIVITY SATISFACTORY TO: [Signature] DATE: [Date]

012345678

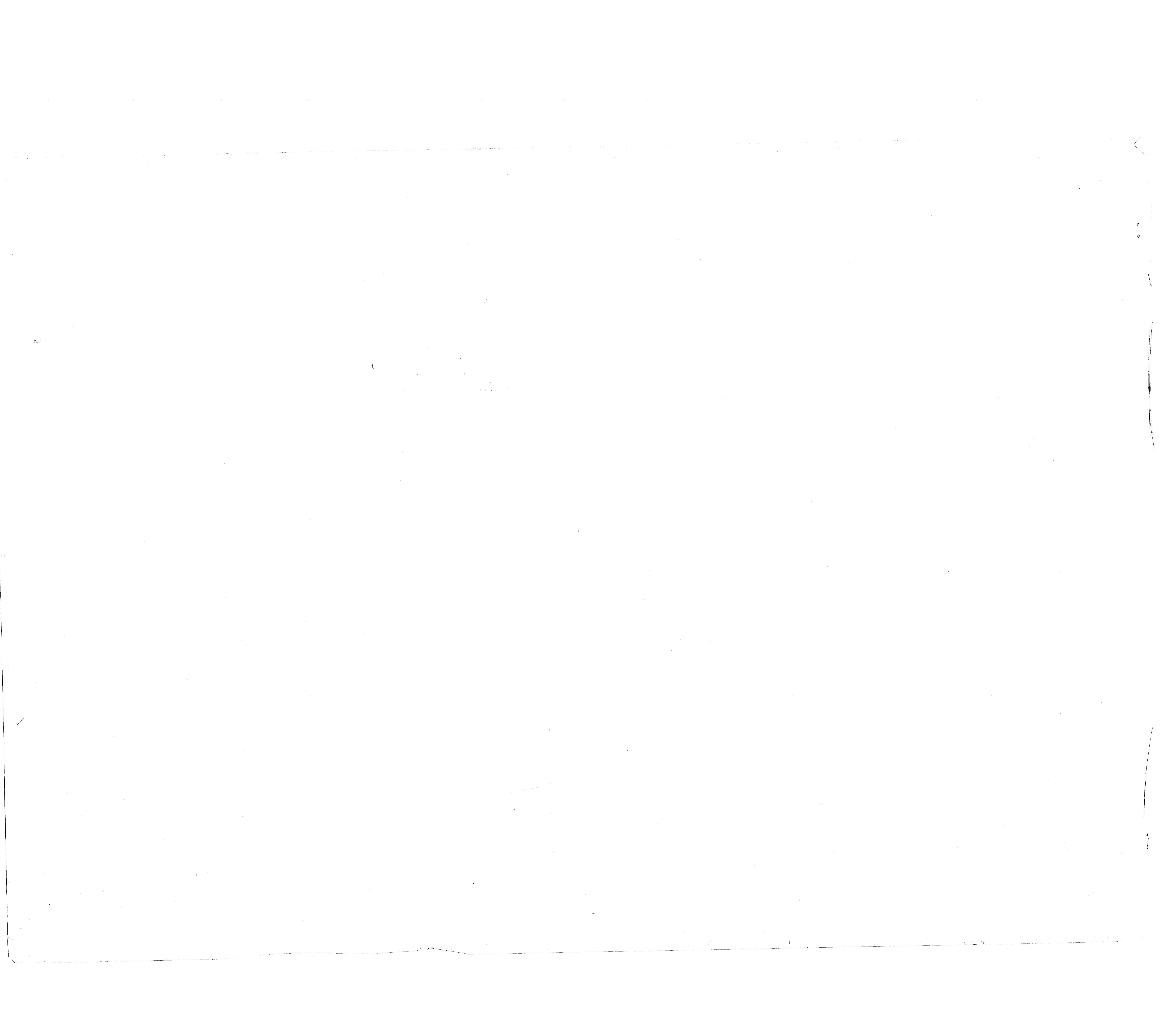

REVISIONS			
SYM	DESCRIPTION	DATE	APP'D

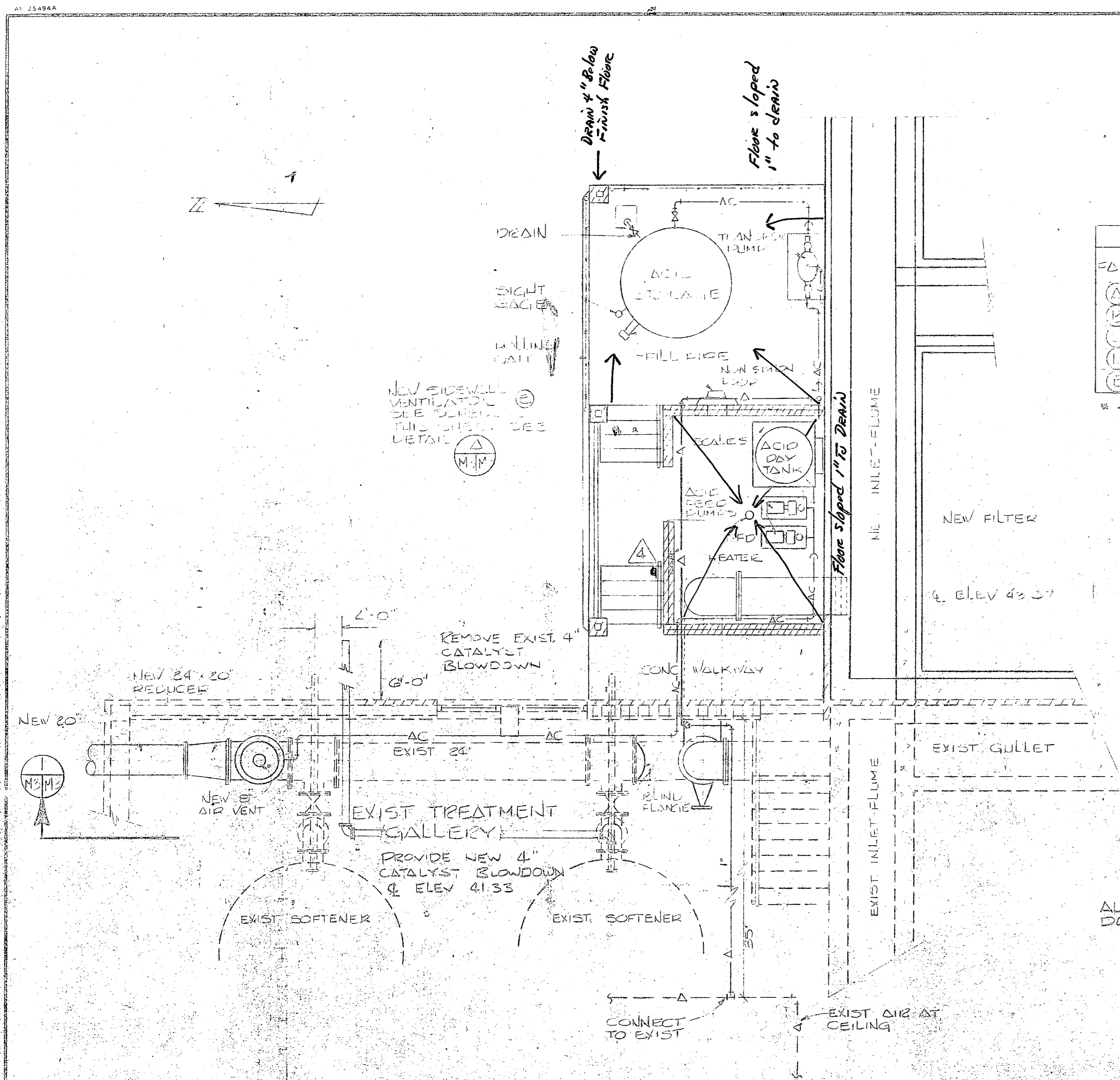

PLAN ACID FEED AREA  
1/4" = 1'-0"

SIDEWALL VENTILATOR SCHEDULE							
FAN	MINIMUM CFM	HP	STAT. WIRE IN.	DIA	CFM	VOLTAGE	MONITORING WALL HEIGHT TYPE
(A)	1570	1/4	1/2	10"	860	120V 1Ø	STAFF 12" (ELEV. 5)
(B)	2850	1/2	1/2	8"	1300	120V 1Ø	STAFF 12"
(C)	4950	1/2	1/2	12"	11400	120V 1Ø	STAFF 12"
(D)	3300	1/2	1/2	10"	1550	120V 1Ø	STAFF 12"
(E)	1200	1/4	1/2	8"	1300	120V 1Ø	STAFF 5"

\* ABOVE FINISHED FLOOR

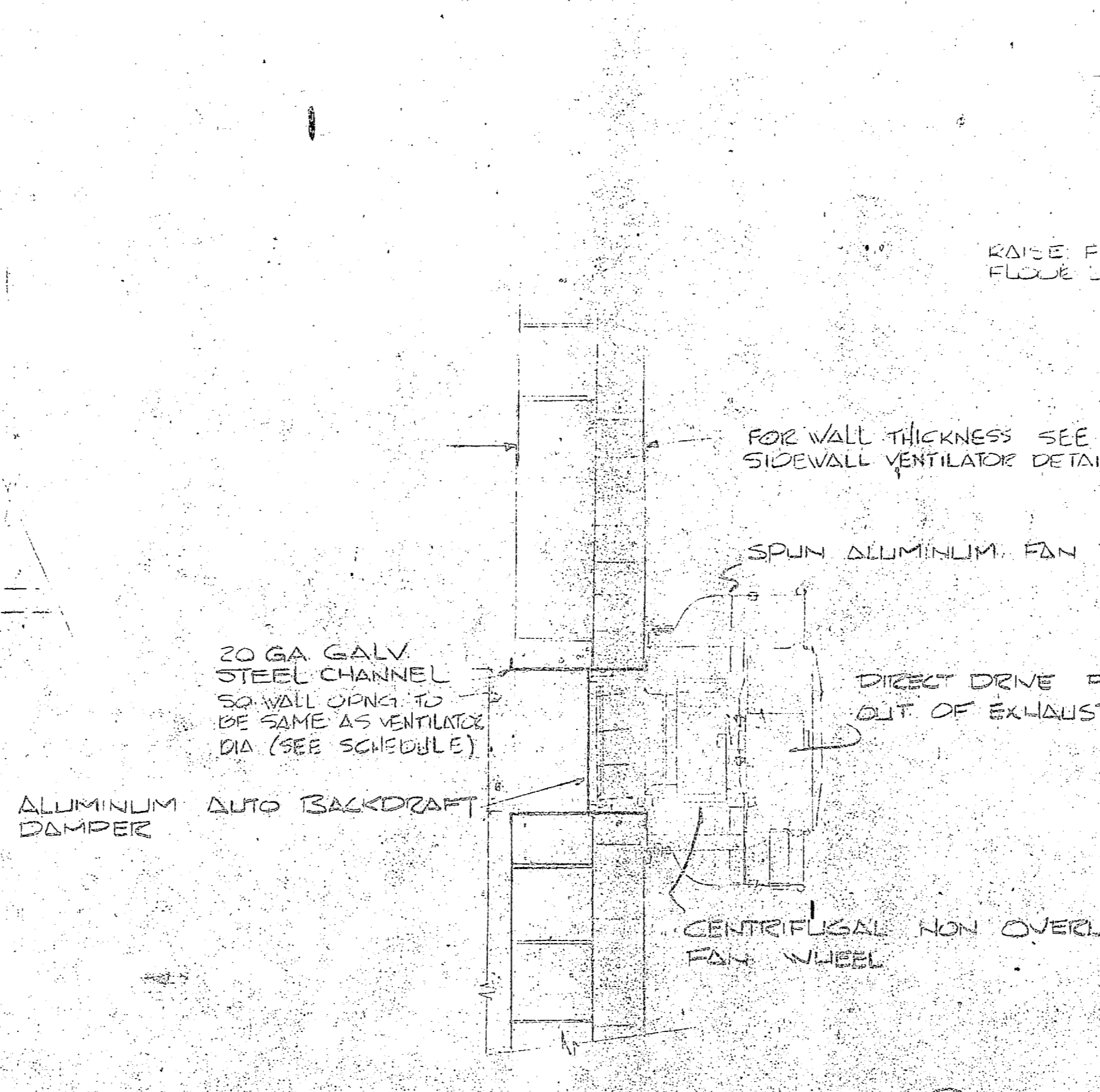

DETAIL SIDEWALL VENTILATOR  
NO SCALE

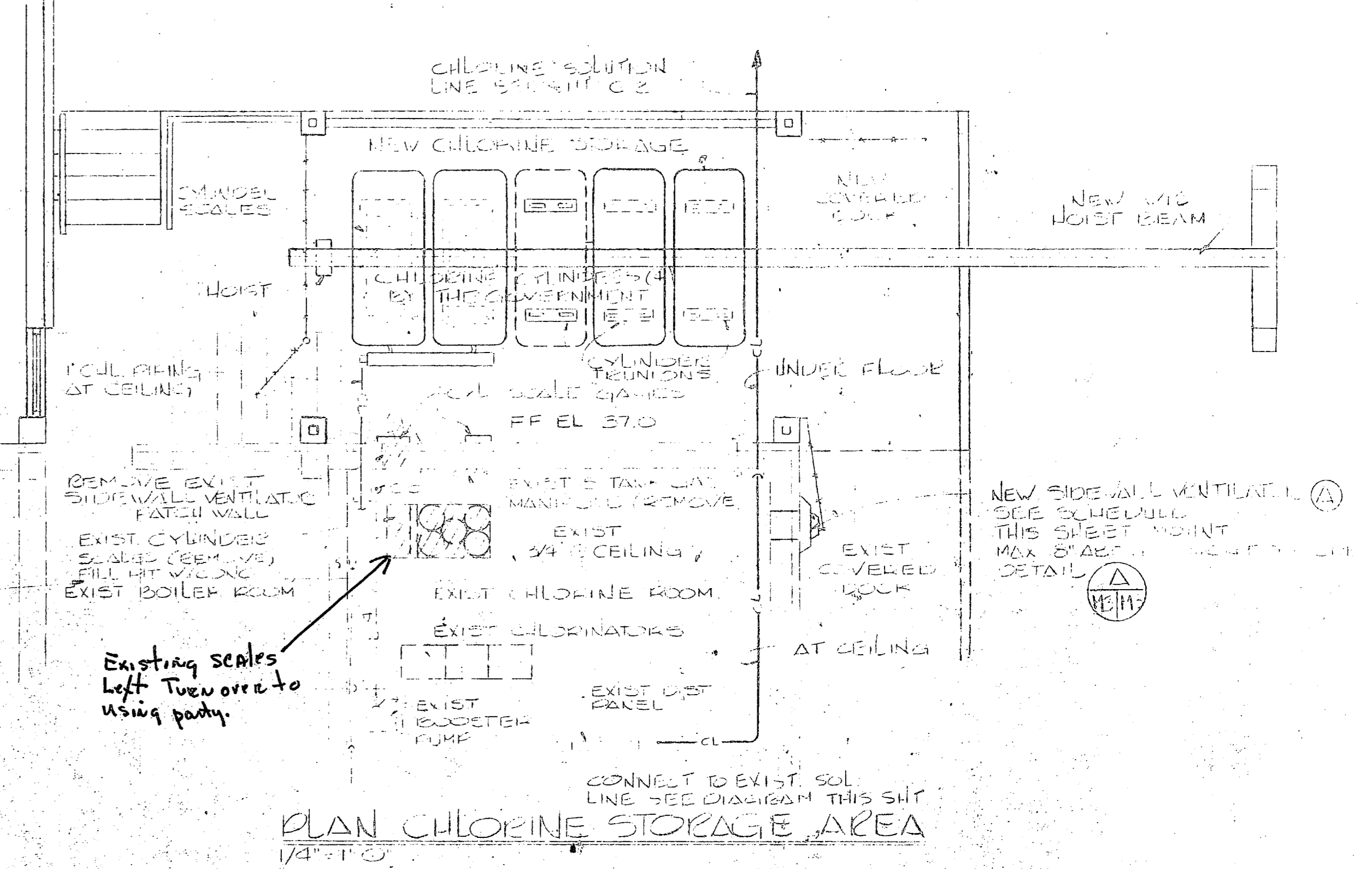

PLAN CHLORINE STORAGE AREA  
1/4" = 1'-0"

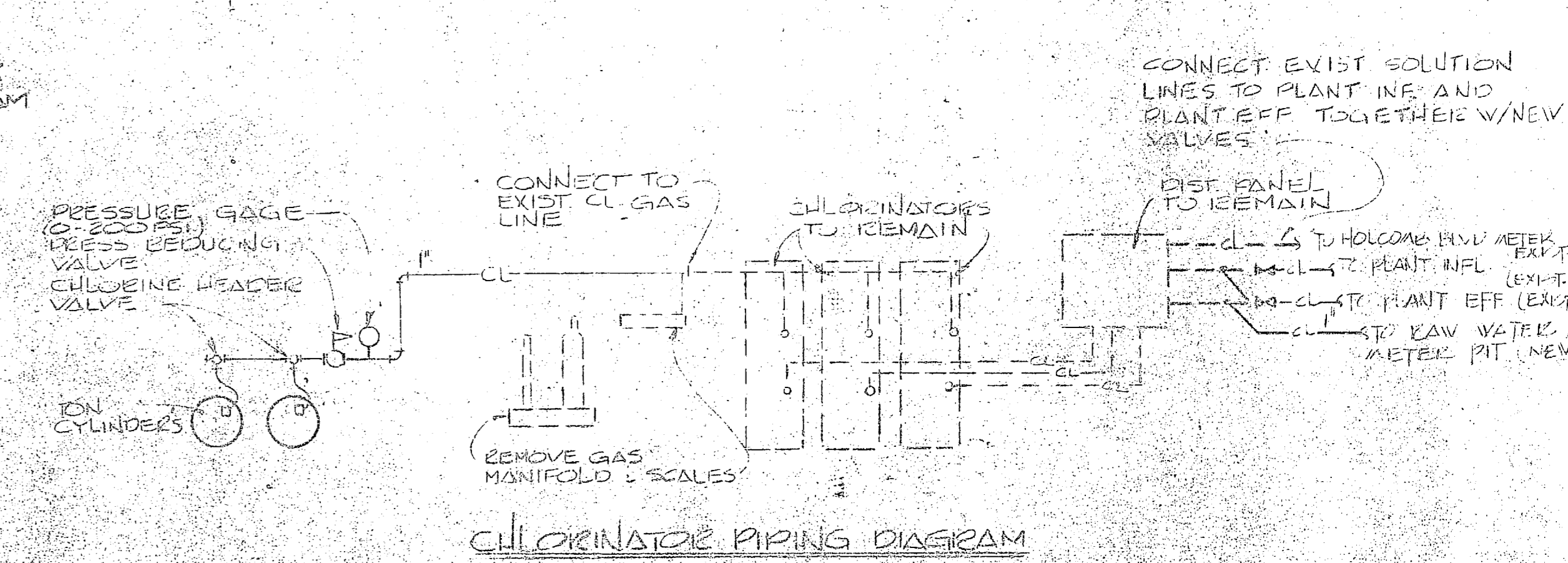

CHLORINATE PIPING DIAGRAM  
NO SCALE

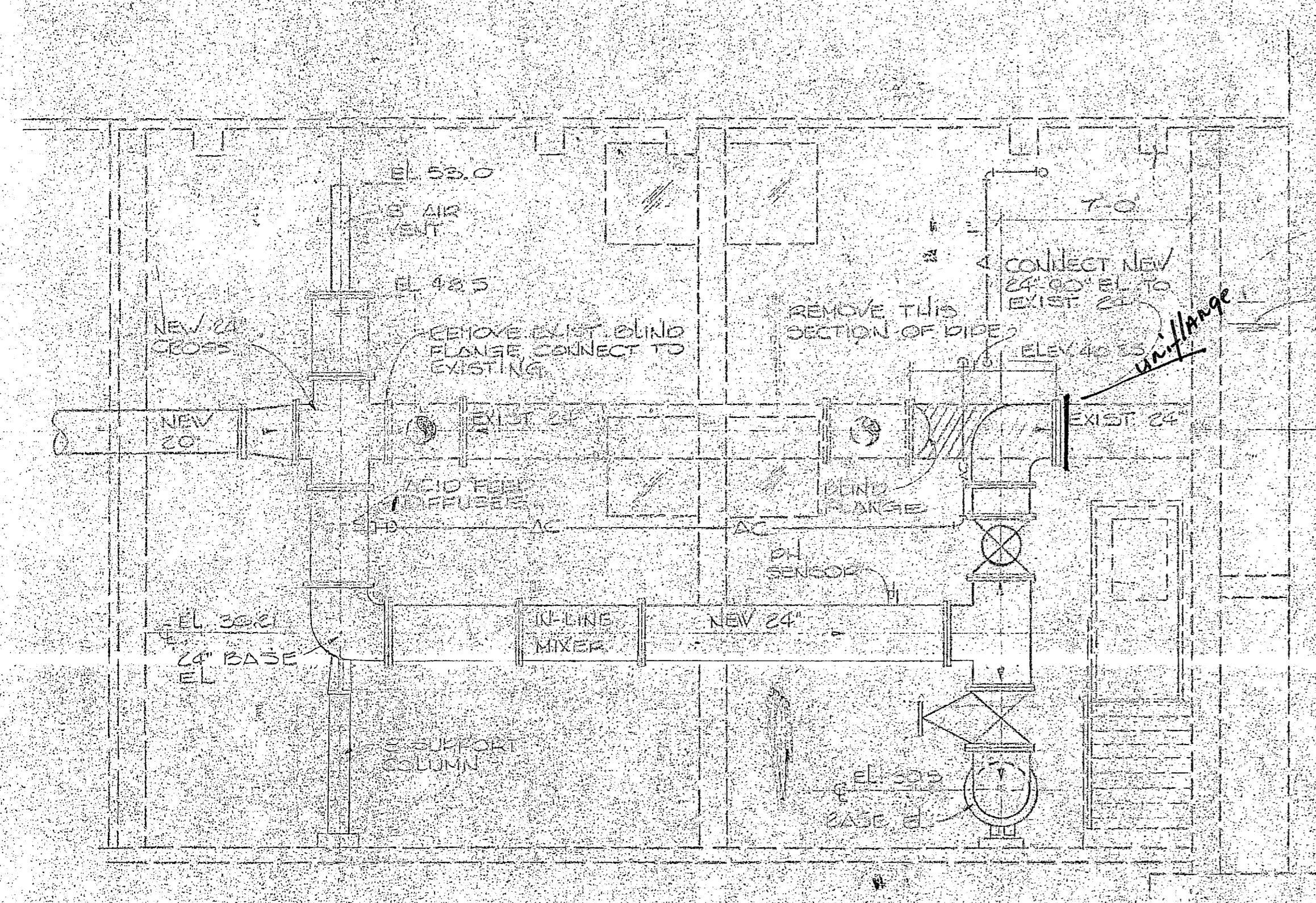

SECTION  
1/4" = 1'-0"

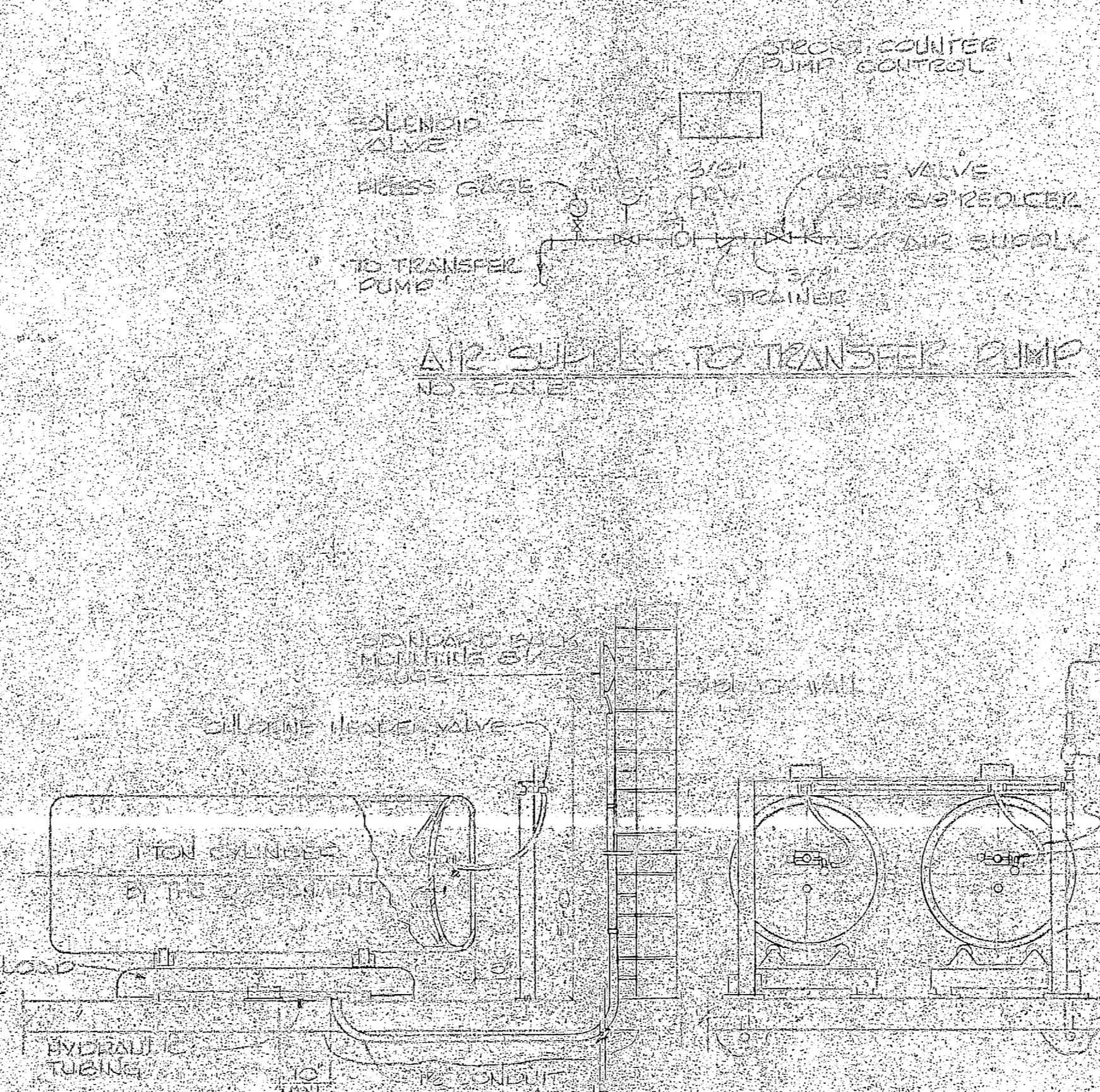

DETAILS - CHLORINE GAS PIPING  
NO SCALE

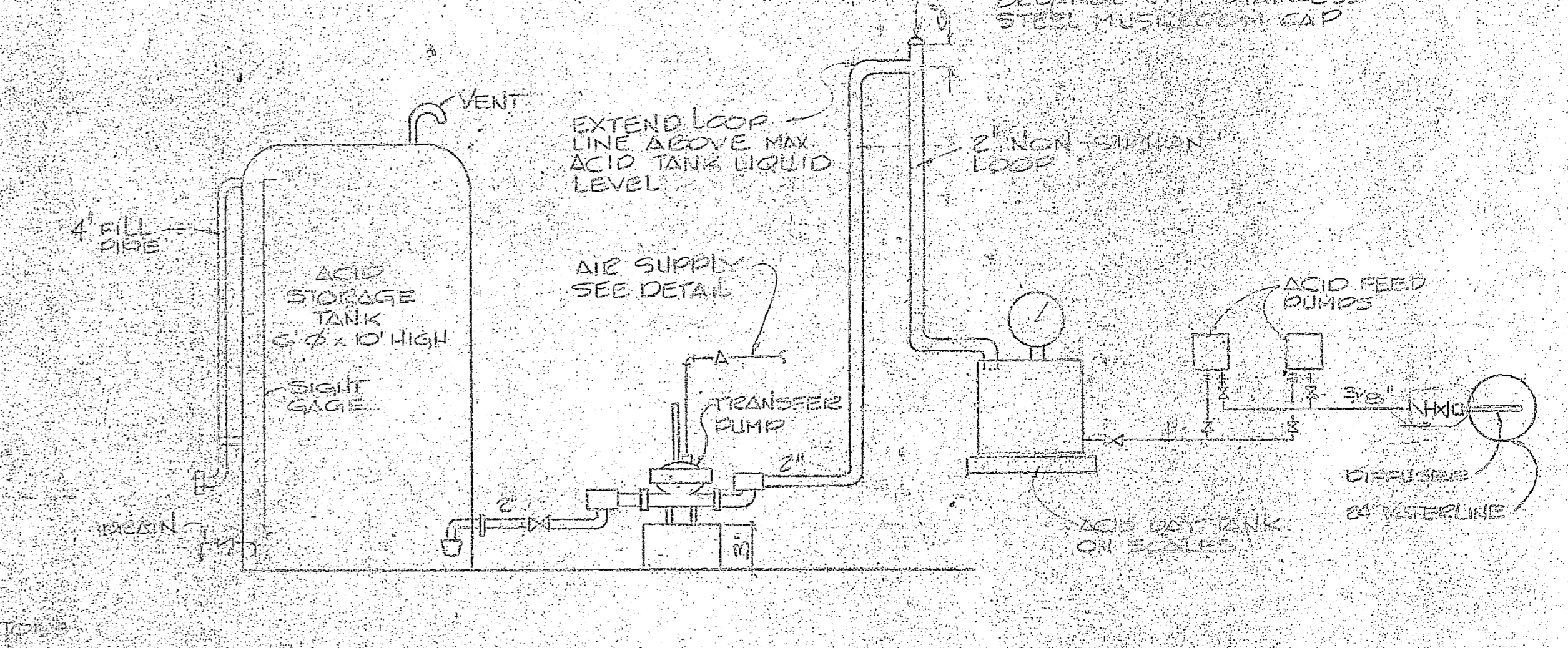

ACID PIPING SYSTEM DIAGRAM  
NO SCALE

M-3

HENRY VOI GEREK AND ASSOCIATES CONSULTING ENGINEERS AND ARCHITECTS WILMINGTON, NORTH CAROLINA		DEPARTMENT OF THE NAVAL FACILITIES ENGINEERING COMMAND ATLANTIC DIVISION NORFOLK, VIRGINIA	
DES. JES FOR PWT    JCH JRE		NAVAL STATION	
PROJ. JES JRE CH ENR JRE		CAMP LEJEUNE    NORTH CAROLINA	
SUBMITTED BY: [Signature]		EXPANSION OF HOLCOMB BOULEVARD WATER TREATMENT PLANT	
DATE: 1/24/64		ACID AND CHLORINE SYSTEMS	
EVD: [Signature]		NAVFAC DRAWING NO. 4107568	
NO. 14		SIZE: 80091	
APPROVED: [Signature]		CONTRACT NO. N62470-BI-B-1644	
ACTIVITY - NAVY FACTORY		SHEET 35 OF 71	
DATE: 1/24/64		SCALE: AS SHOWN	
DRAWN BY: [Signature]		SPEC: 05-BI-1644	
FOR STD. FOR CONSTRUCTION DRAWING		SHEET 35 OF 71	





REVISIONS			
SYM	DESCRIPTION	DATE	APPROVED

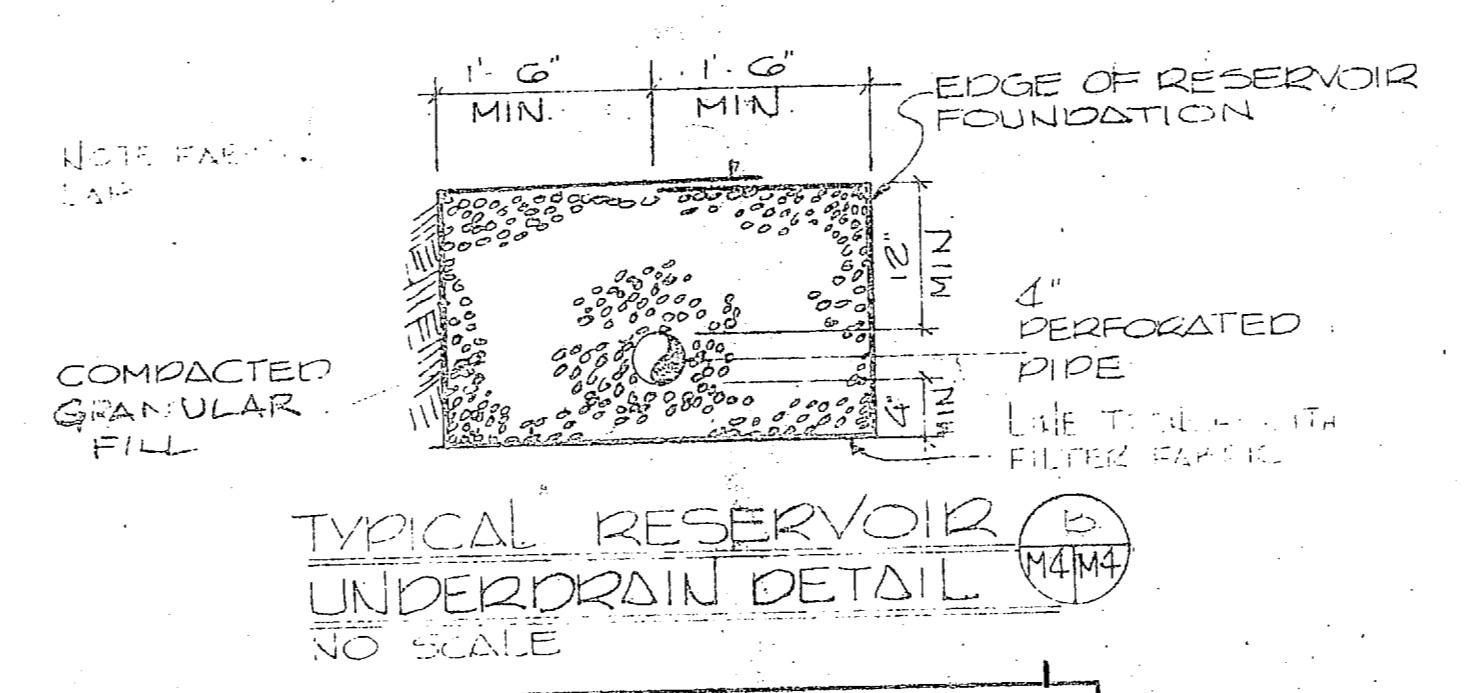
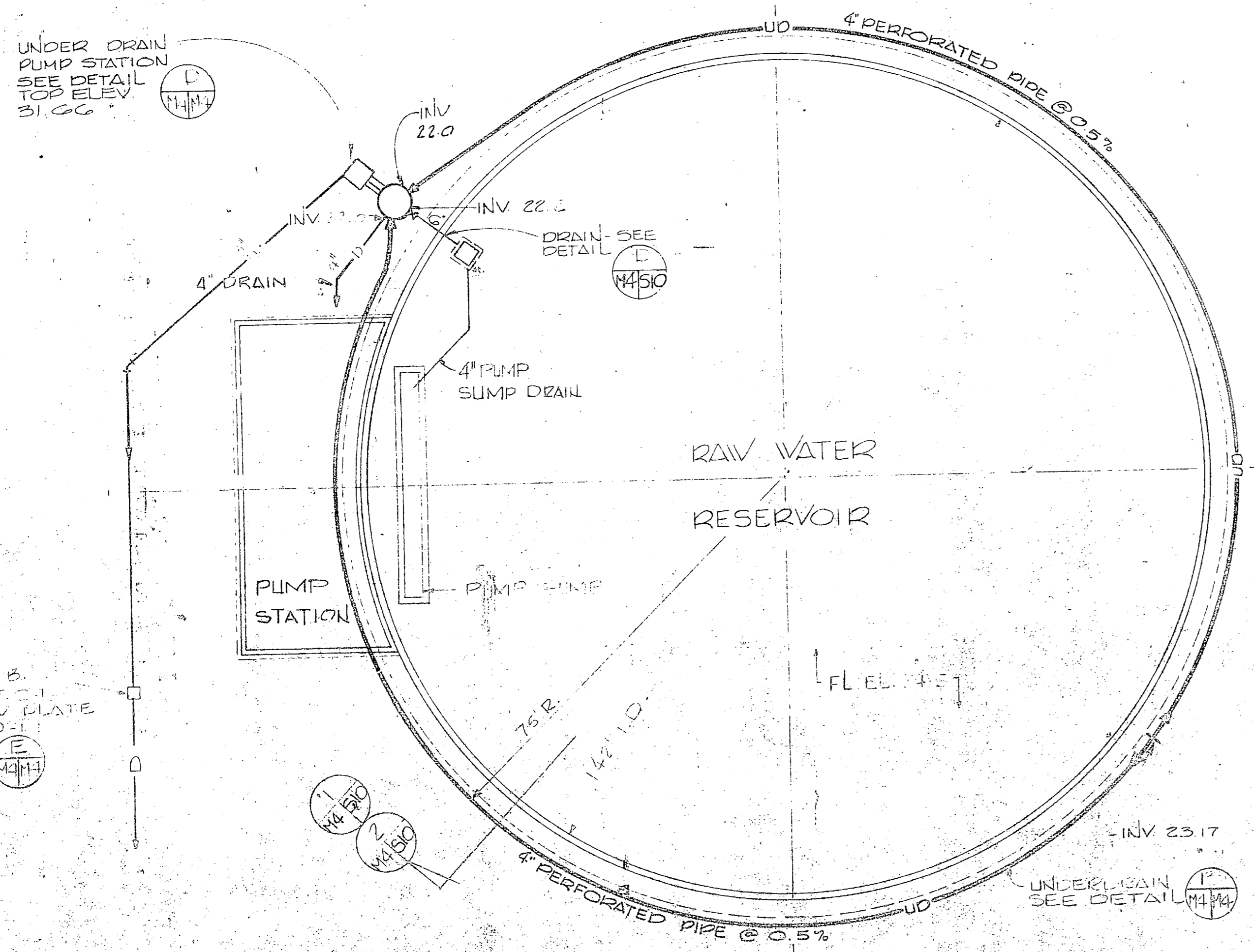

WELL PUMP SCHEDULE

WELL NO.	GPM	FEET	HP	UP	ELECTRICAL
1	200	124	17.50	15	3Ø-208V
2	200	128	17.50	15	3Ø-208V
3	200	133	17.50	15	3Ø-208V
4	200	139	17.50	15	3Ø-208V
5	200	93	17.50	10	3Ø-208V
6	200	100	17.50	10	3Ø-208V
7	200	74	17.50	10	3Ø-208V
8	200	24	17.50	10	3Ø-208V
9	200	90	17.50	10	3Ø-208V
10	200	38	17.50	10	3Ø-208V
11	200	143	17.50	15	3Ø-208V
12	200	43	17.50	15	3Ø-208V
13	200	156	17.50	20	3Ø-208V
14	200	100	17.50	20	3Ø-208V
15	200	108	17.50	10	3Ø-208V
16	200	100	17.50	10	3Ø-208V
17	200	190	17.50	20	3Ø-208V
18	200	201	17.50	20	3Ø-208V
19	200	204	17.50	20	3Ø-208V
20	200	70	17.50	10	3Ø-208V

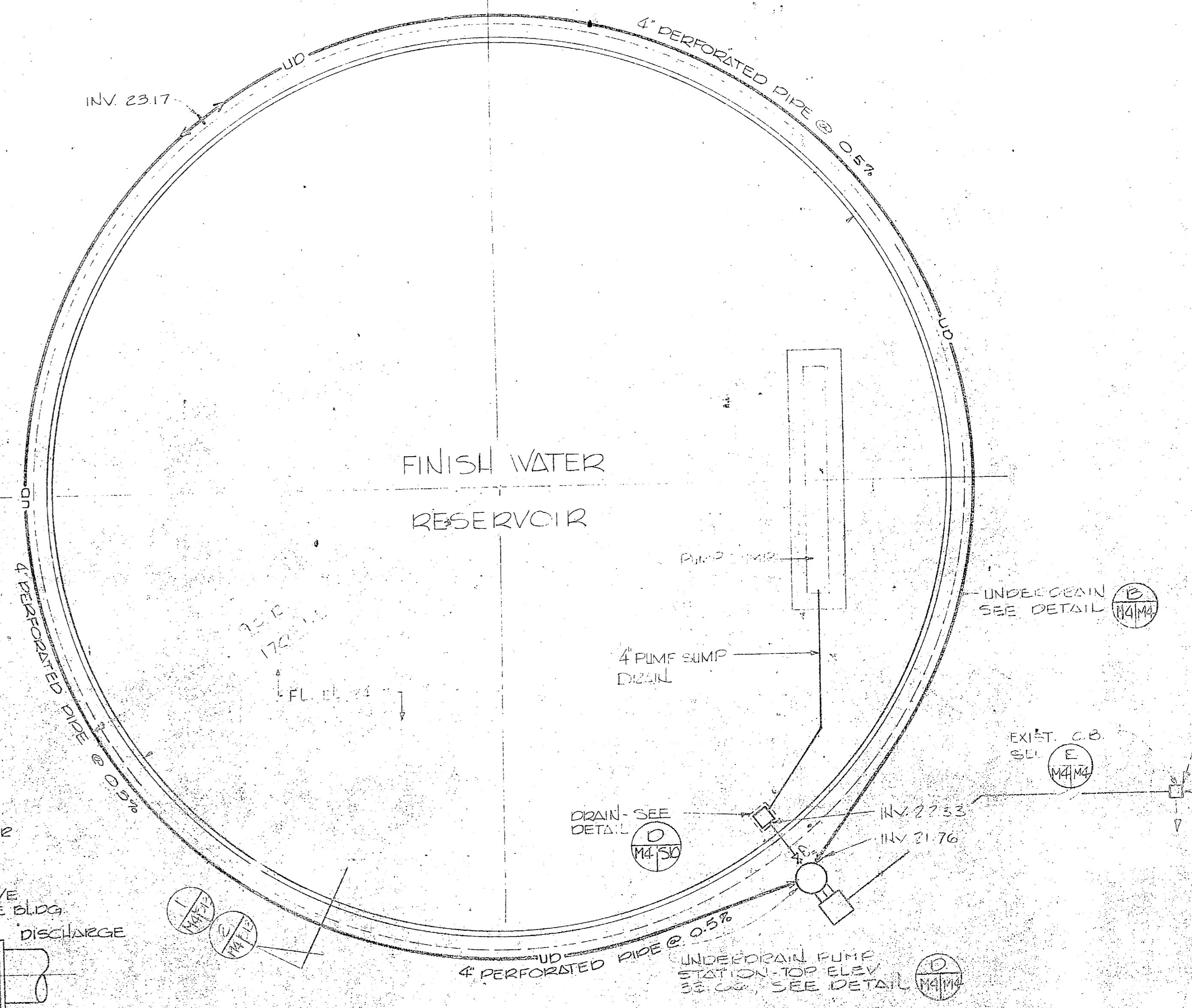

PLAN RAW WATER RESERVOIR

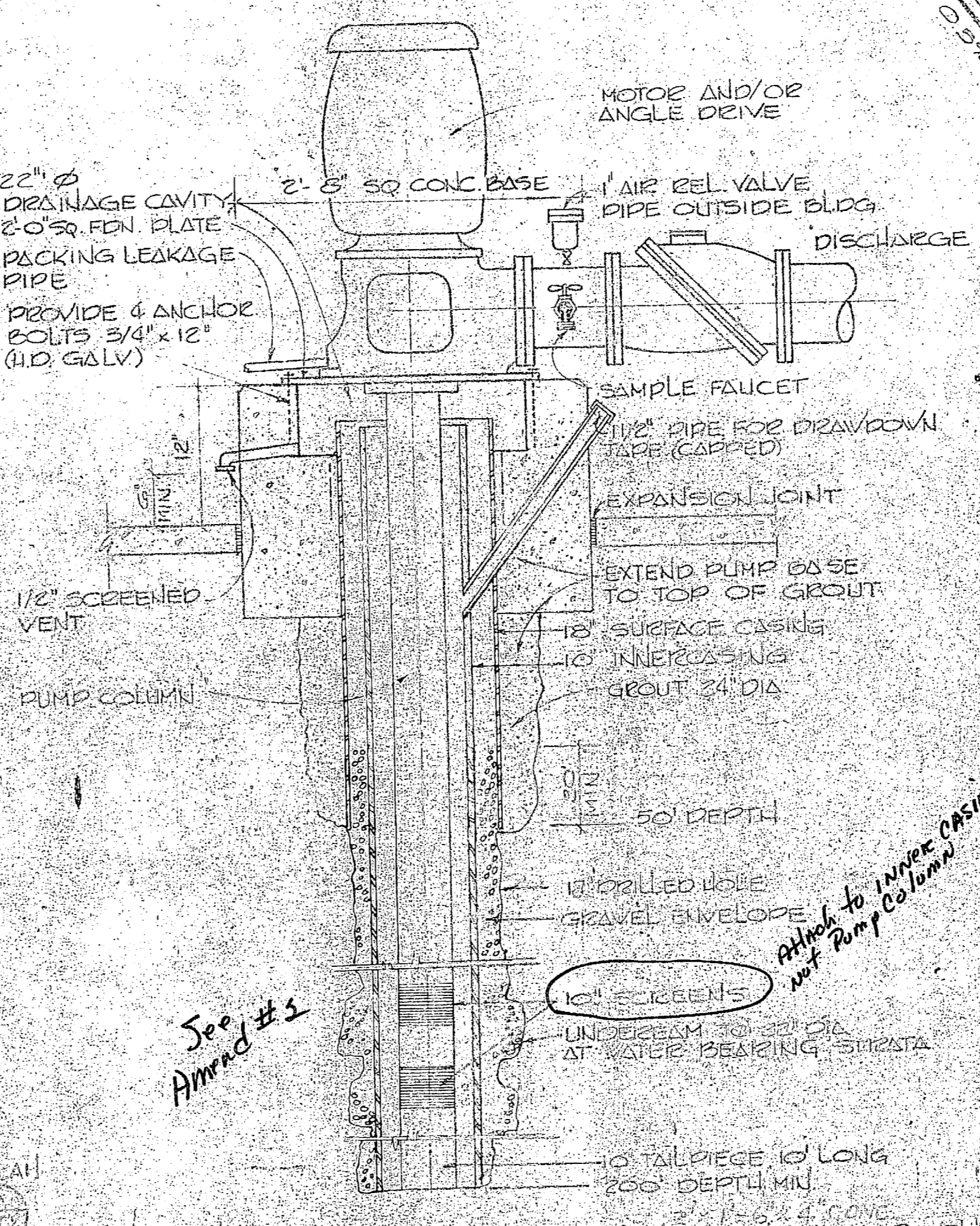
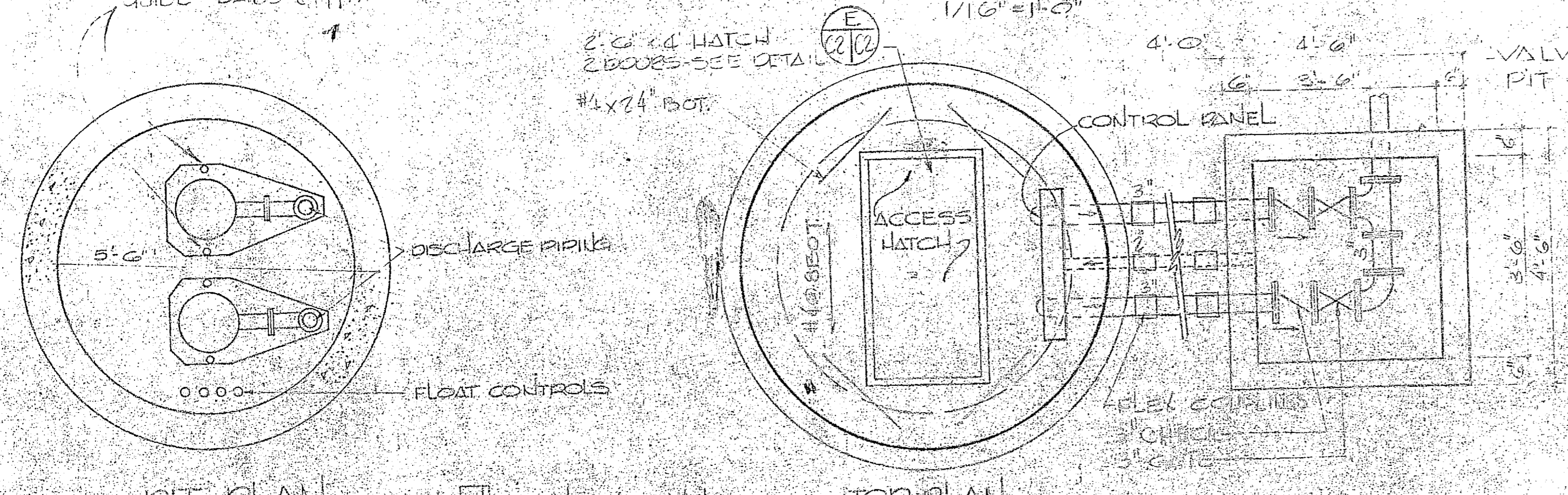

PLAN FINISH WATER RESERVOIR

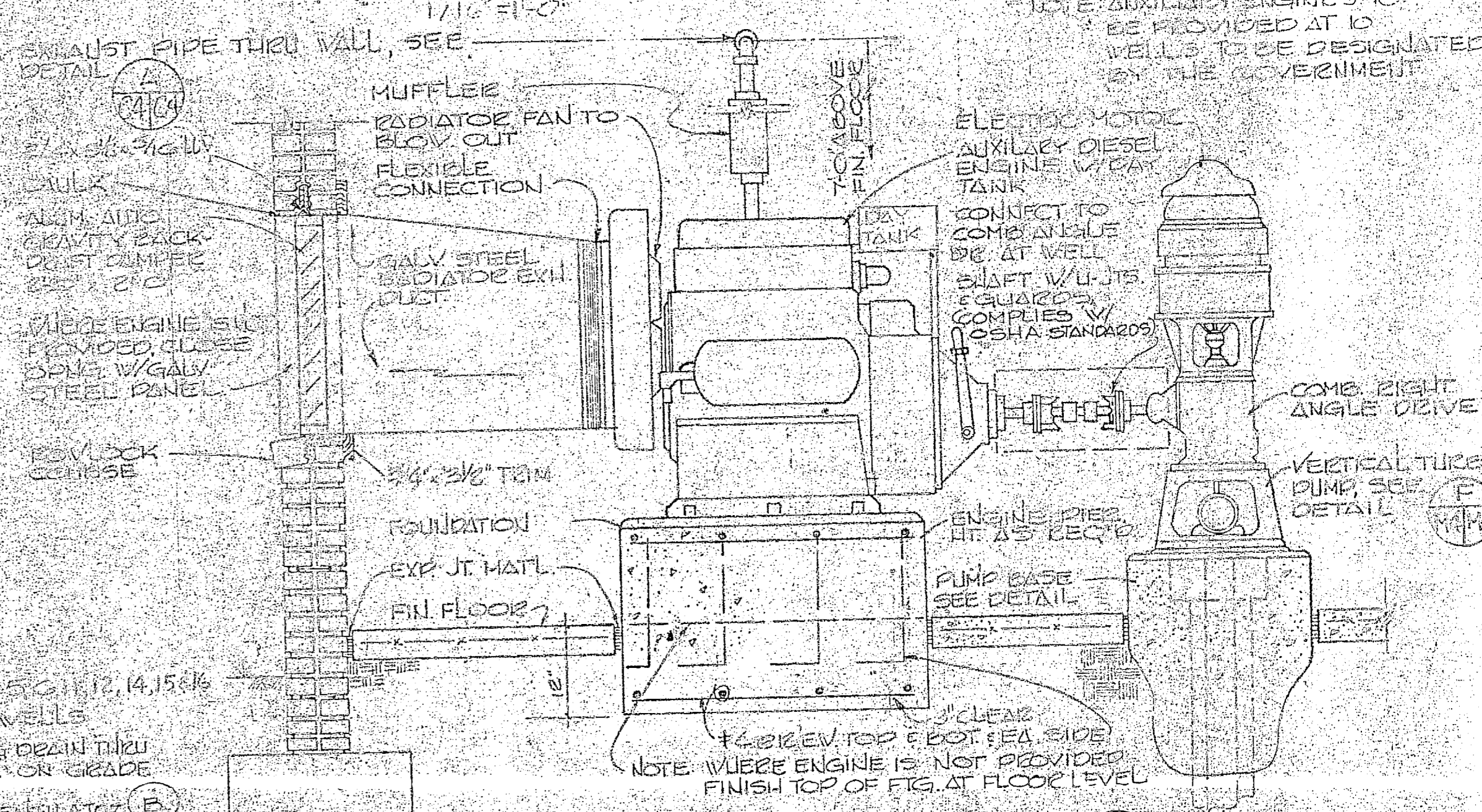

DETAIL AUXILIARY ENGINE

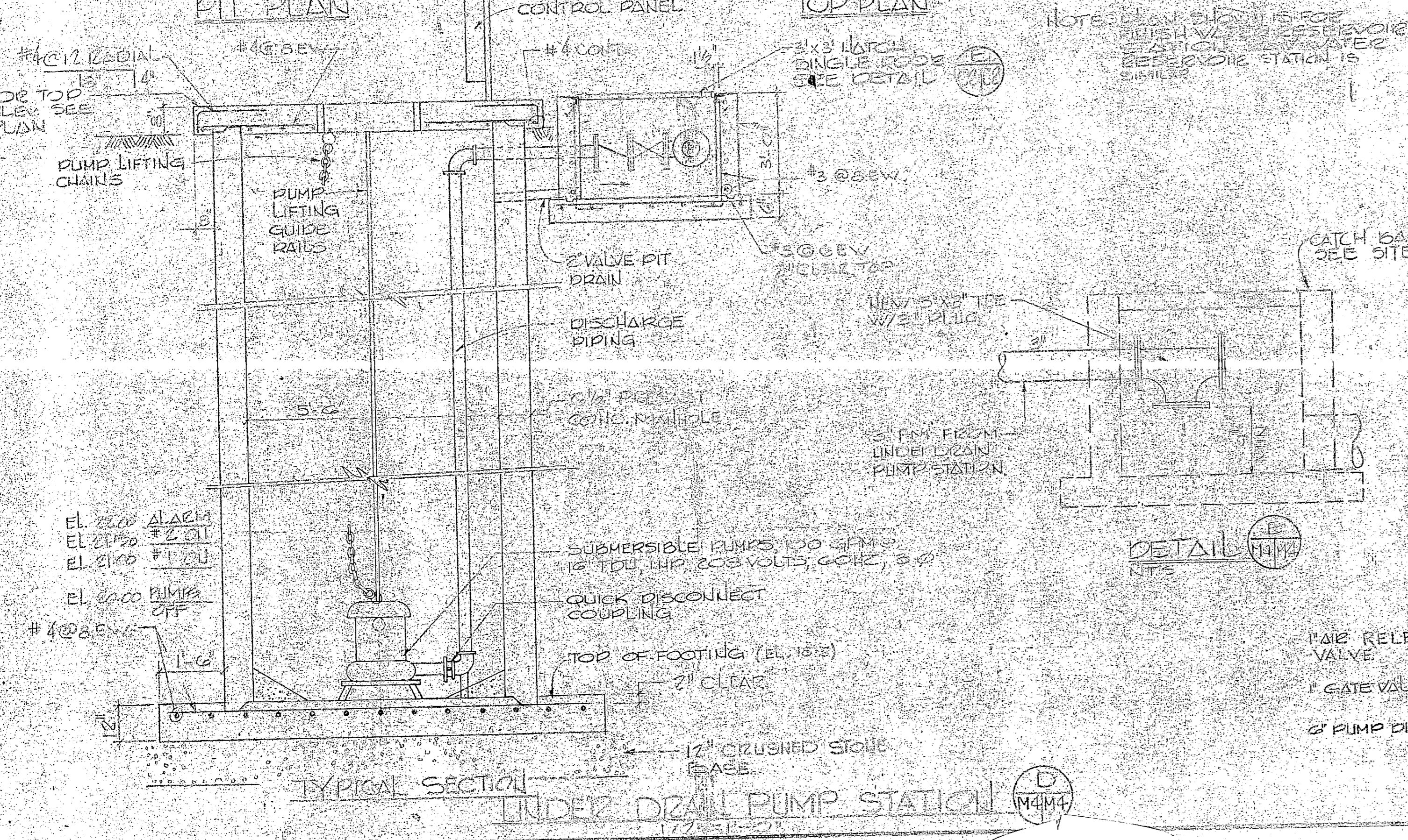

AIR VALVE DETAIL

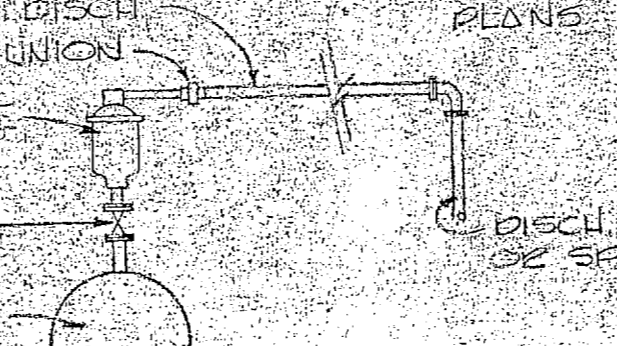

WELL HOUSE PIPING PLAN

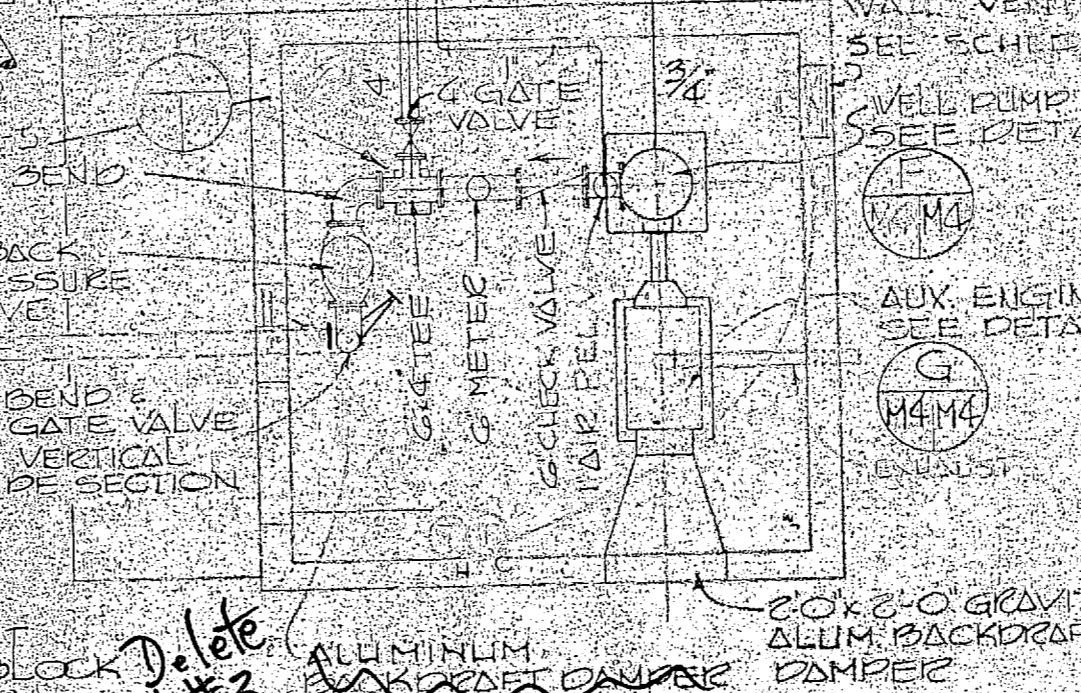

**M-4**

HENRY VON OSEN AND ASSOCIATES CONSULTING ENGINEERS AND PLANNERS WILMINGTON, NORTH CAROLINA

DEPARTMENT OF THE NAVY NAVAL FACILITIES ENGINEERING COMMAND

ATLANTIC DIVISION

NAVAL STATION CAMP LEJEUNE NORTH CAROLINA

EXPANSION OF HOLCOMB BOULEVARD WATER TREATMENT PLANT

RESERVOIR UNDERDRAIN SYSTEM

DATE: 7/19/80

SCALE: AS SHOWN

SHEET 36 OF 40



REVISIONS			
SYM	DESCRIPTION	DATE	APPROVED

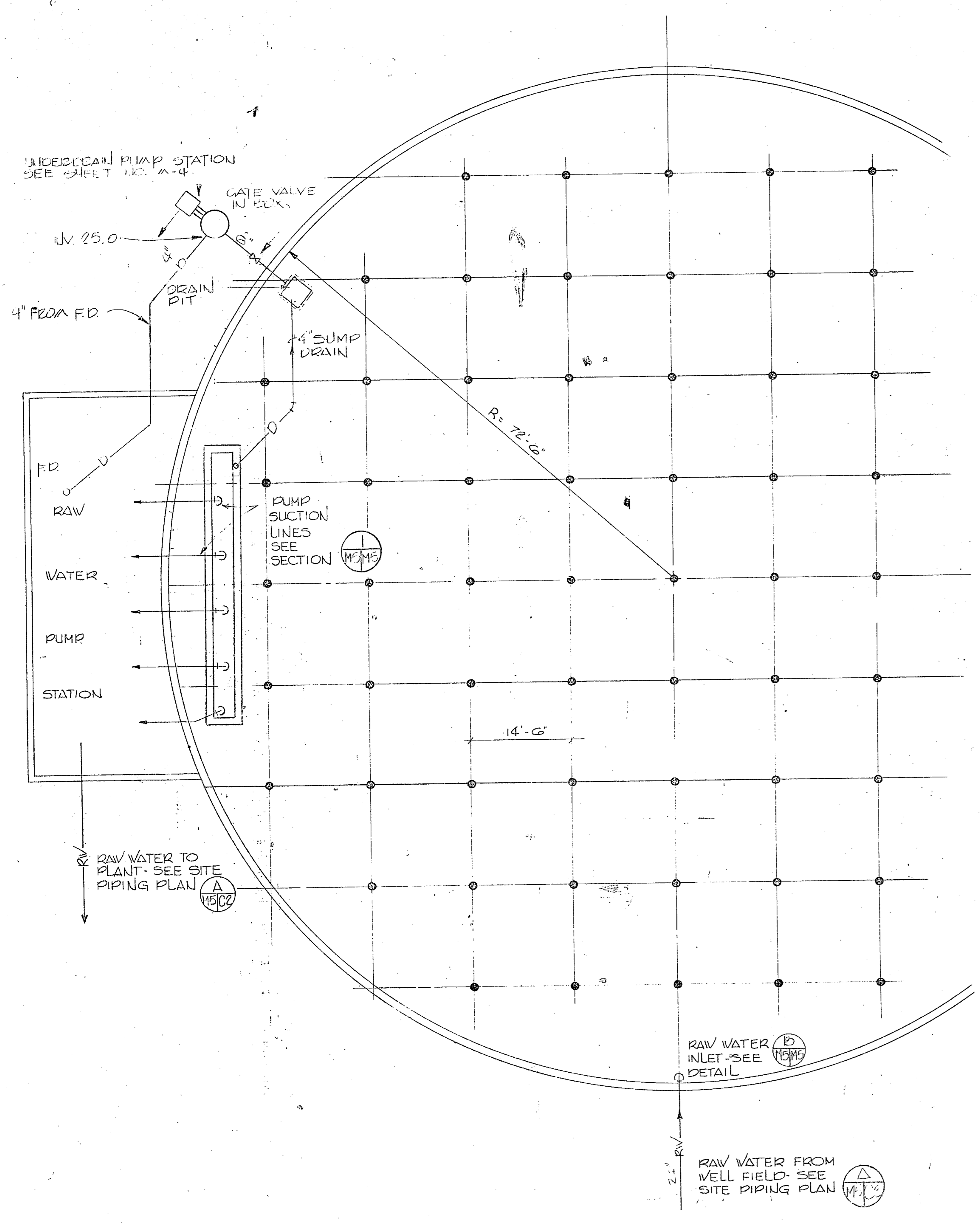

PIPING PLAN - RAW WATER RESERVOIR  
3/32" = 1'-0"

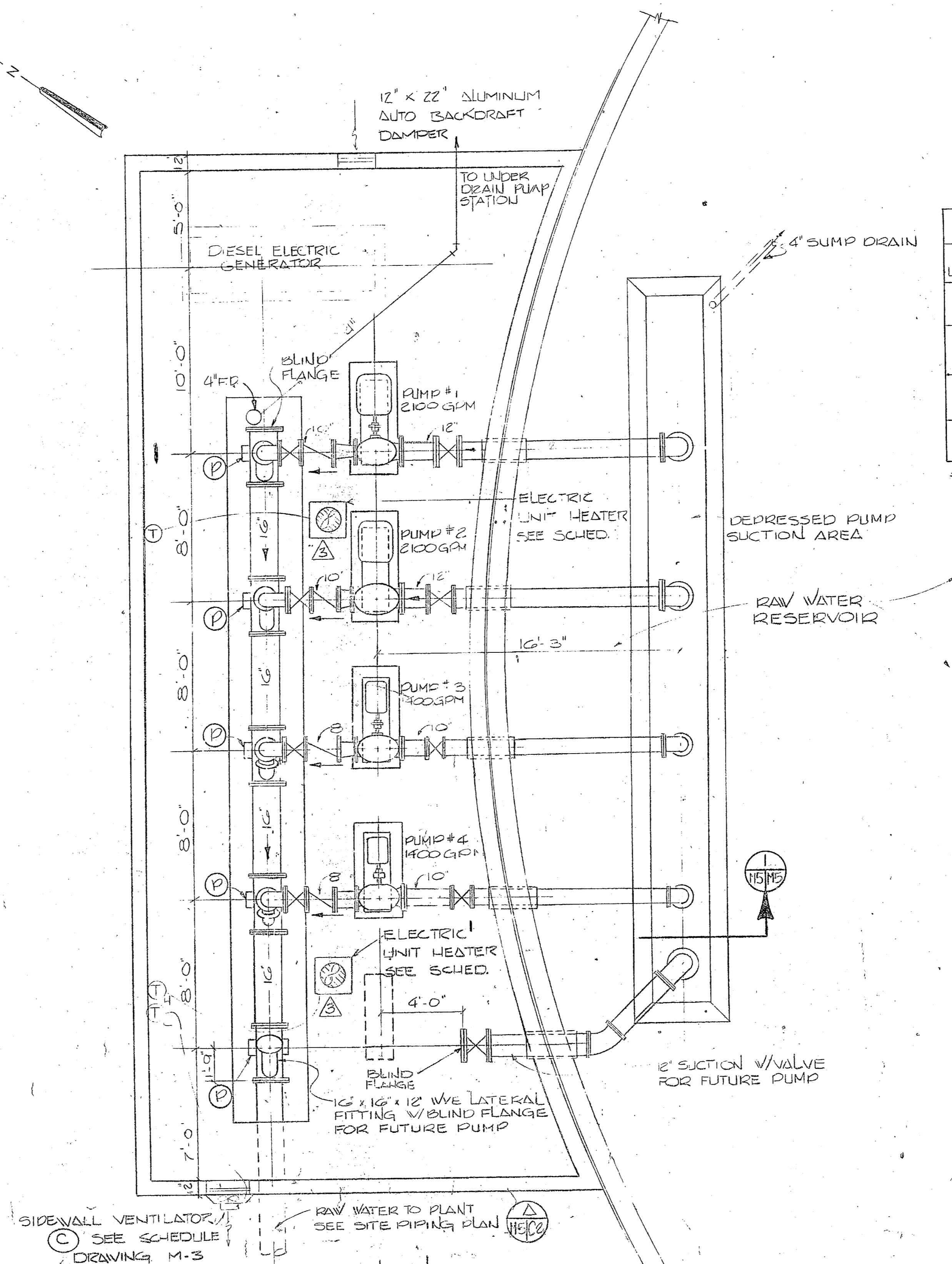

PLAN - RAW WATER PUMP STATION  
1/4" = 1'-0"

ELECTRIC HEATER SCHEDULE									
UNIT	TYPE	LOCATION	MIN. CFM	MBH	MIN. KW	HP	VOLT	STAGES	MTG. HT.
△	HORIZONTAL UNIT HEATER	WELL HOUSES	265	10.01	293	1/25	208V 3φ	1	6'-0"
△	VERTICAL UNIT HEATER	FINISH WATER PUMP HOUSE	444	16.8	492	1/20		2	8'-0"
△		RAW WATER PUMP HOUSE	431	16.3	478			2	8'-0"
△	FORCED AIR WALL INSERT HEATER	ACID FEED ROOM	100	4.0	1.17	1/25	120V 1φ	1	18"

\* ABOVE FINISHED FLOOR

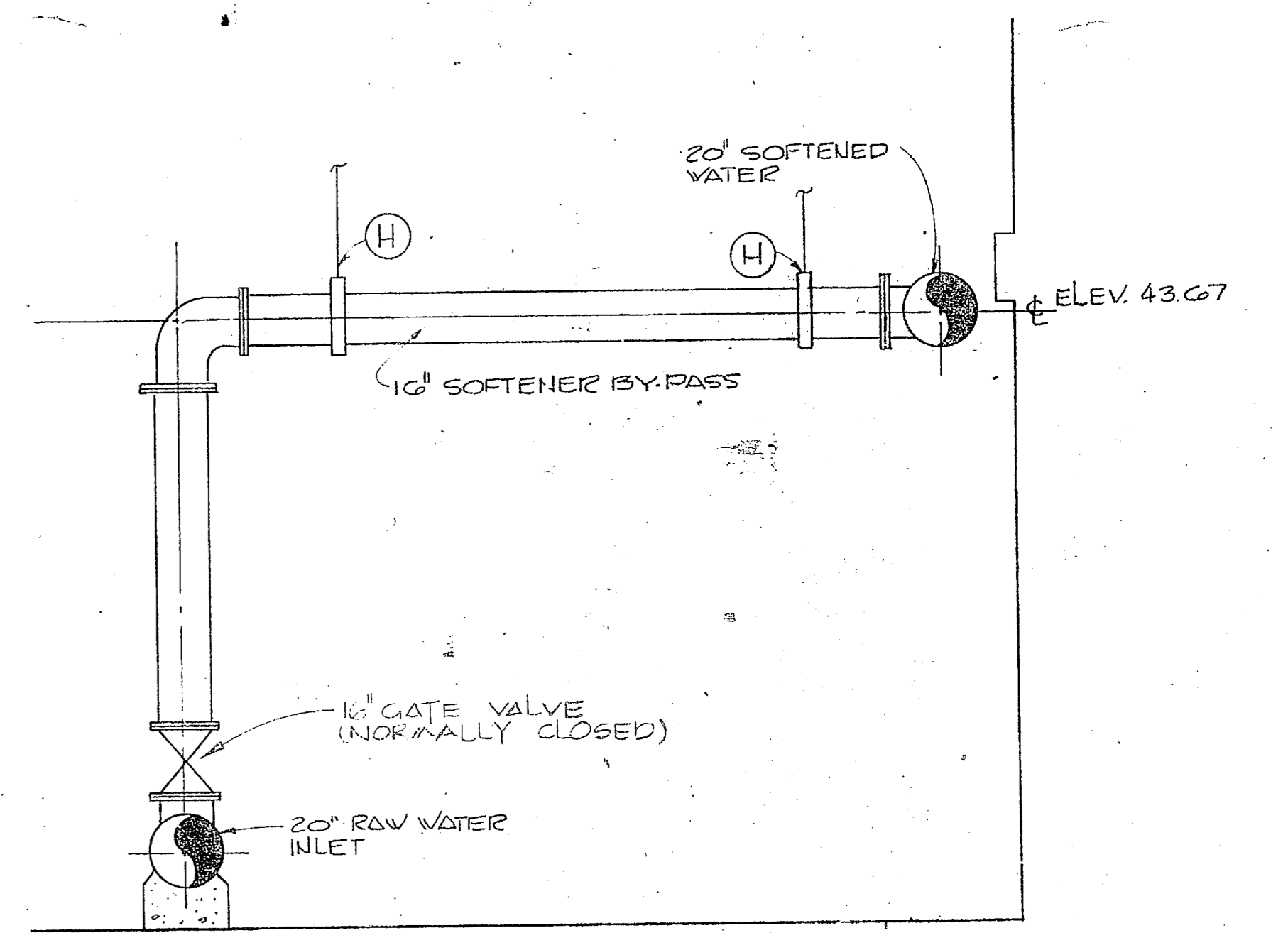

SOFTENER BY-PASS DETAIL  
N.T.S.

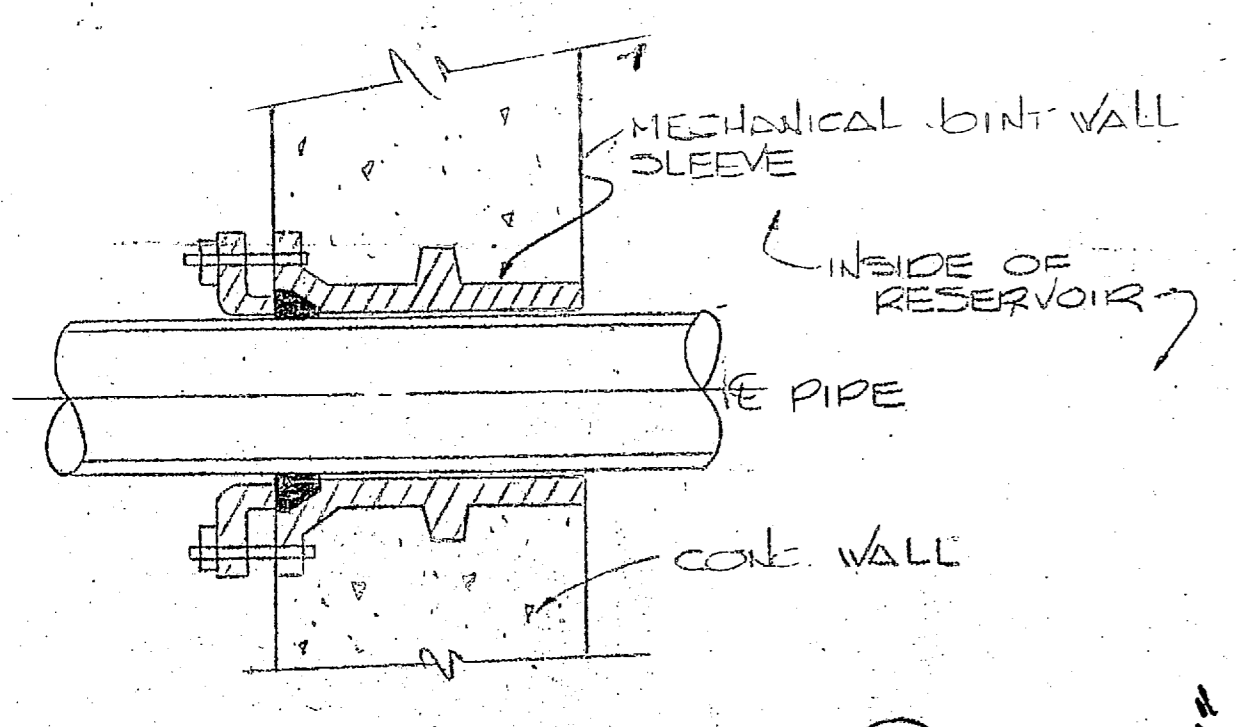

TYPICAL WALL SLEEVE  
NO SCALE  
NOTE: PROVIDE SLEEVE AT EACH PIPE PASSING THRU RESERVOIR WALL

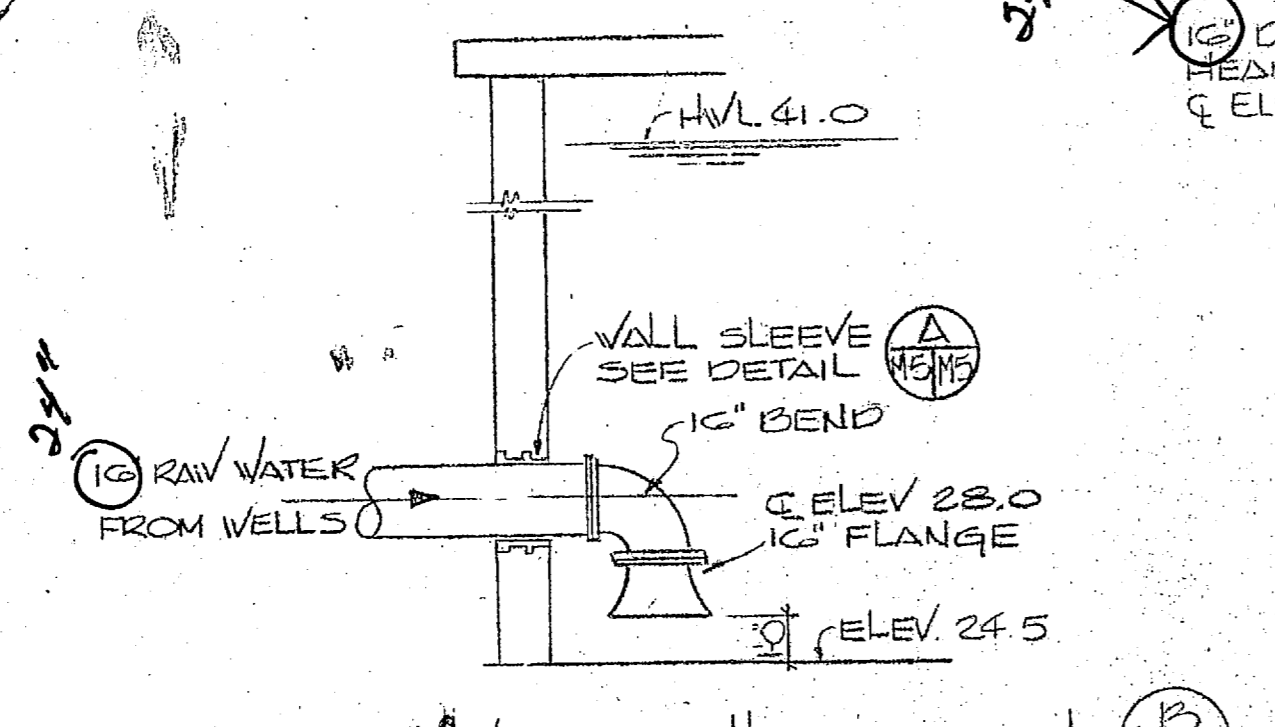

RAW WATER INLET DETAIL  
NO SCALE

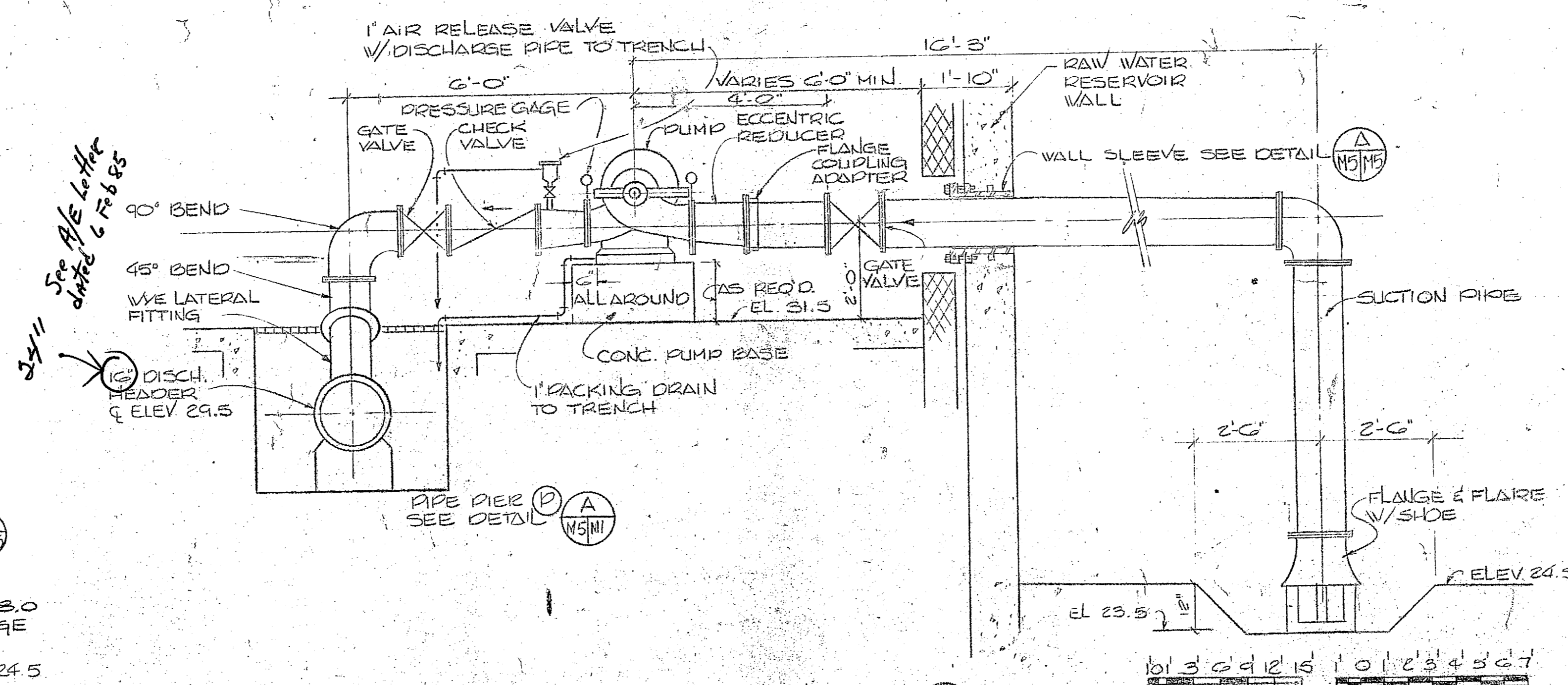

TYPICAL SECTION THRU PUMP  
1/2" = 1'-0"

RAW WATER PUMP SCHEDULE					
PUMP NO.	GPM	TOT. FEET	RPM	HP	ELECTRICAL
1	2100	39	1200	30	30 - 460V.
2	2100	39	1200	30	30 - 460V.
3	1400	39	1200	20	30 - 460V.
4	1400	39	1200	20	30 - 460V.

**HENRY VON OESSEN AND ASSOCIATES**  
CONSULTING ENGINEERS AND PLANNERS  
WILMINGTON, NORTH CAROLINA

DES. JRB DR. PYT CHK. JRB  
PROJ. MGR. JRB CH. ENGR. JRB

DATE: 1/14/84  
SUBMITTED: 1/14/84  
BY: JRB  
FOR: H. R. BENDIS

APPROVED: [Signature]  
DATE: 1/14/84  
ACTIVITY: SATISFACTORY  
FOR: EFD FOR COMMANDER TEMPO

**DEPARTMENT OF THE NAVY** NAVAL FACILITIES ENGINEERING COMMAND

**ATLANTIC DIVISION** NORFOLK, VIRGINIA

NAVAL STATION CAMP LEJEUNE NORTH CAROLINA

**EXPANSION OF HOLCOMB BOULEVARD WATER TREATMENT PLANT**

**PUMP STATION PIPING PLANS**

SHEET NO. 4107370  
SCALE: 1" = 1'-0"

M-5

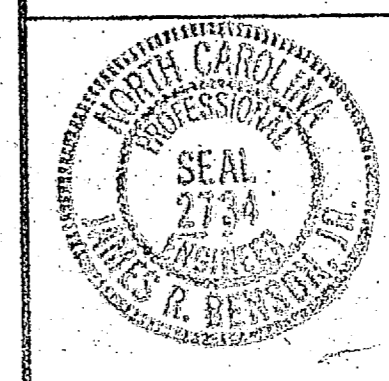



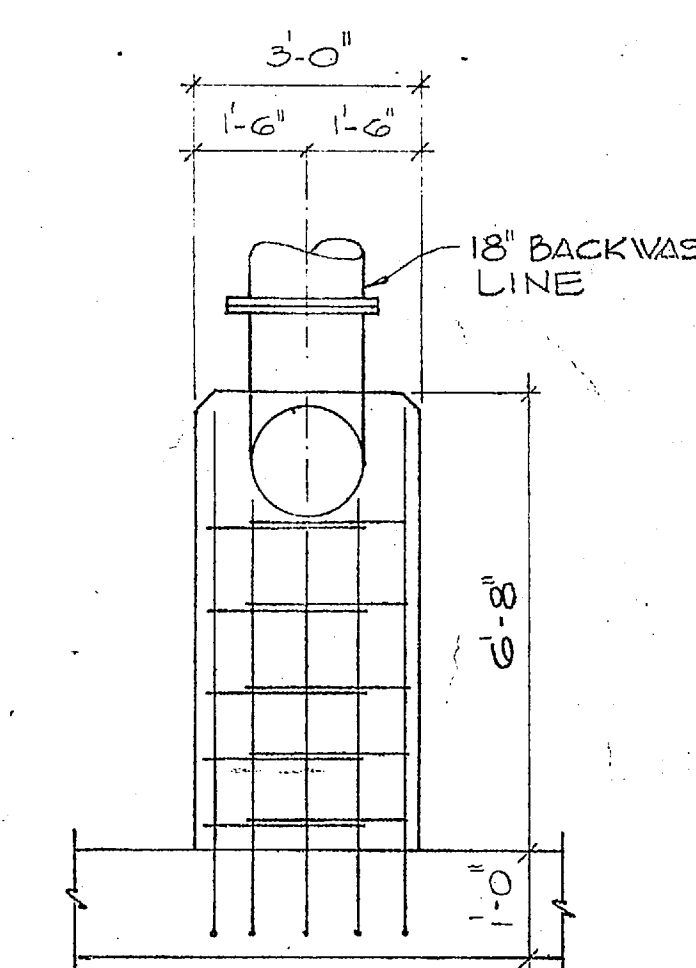
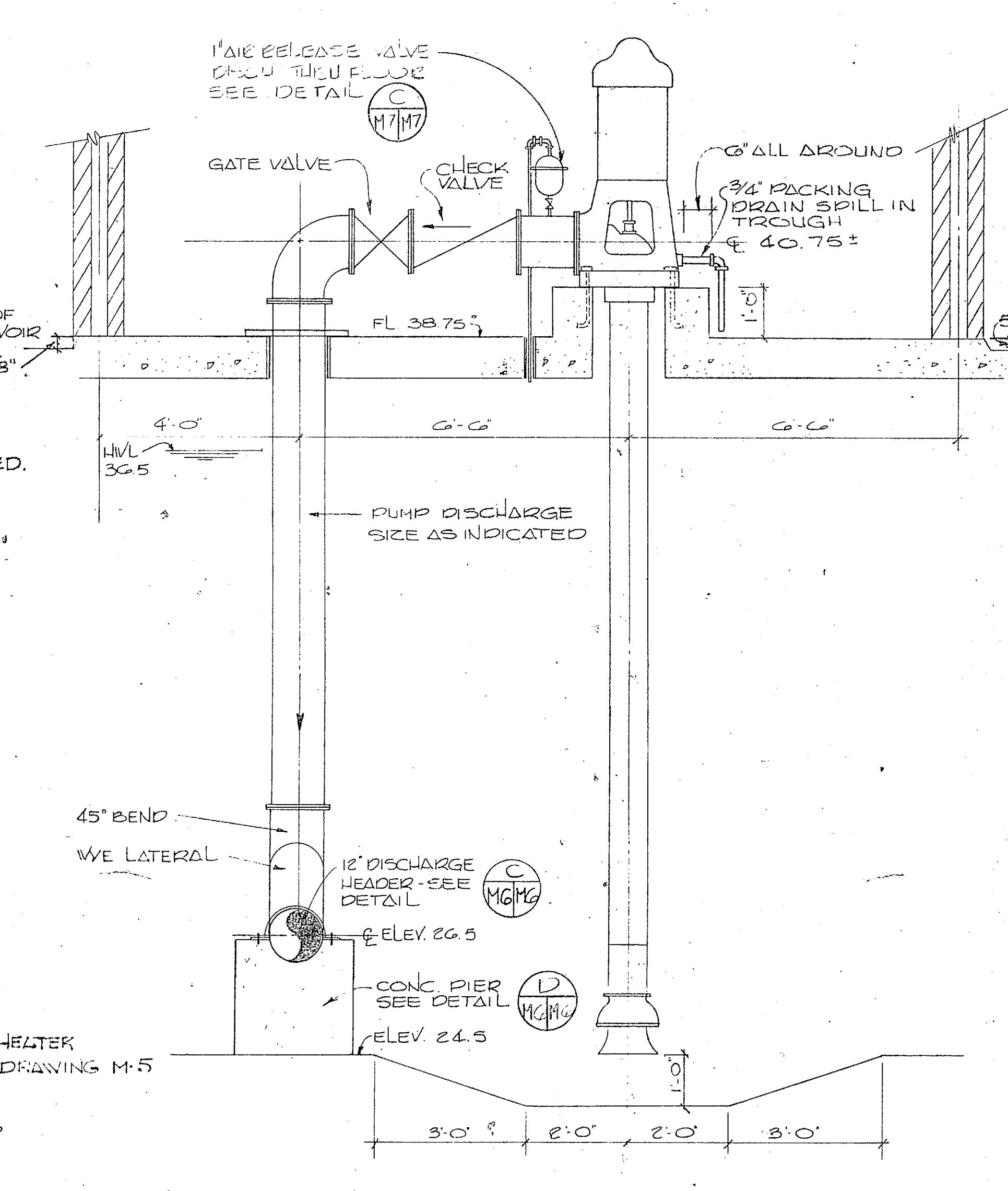
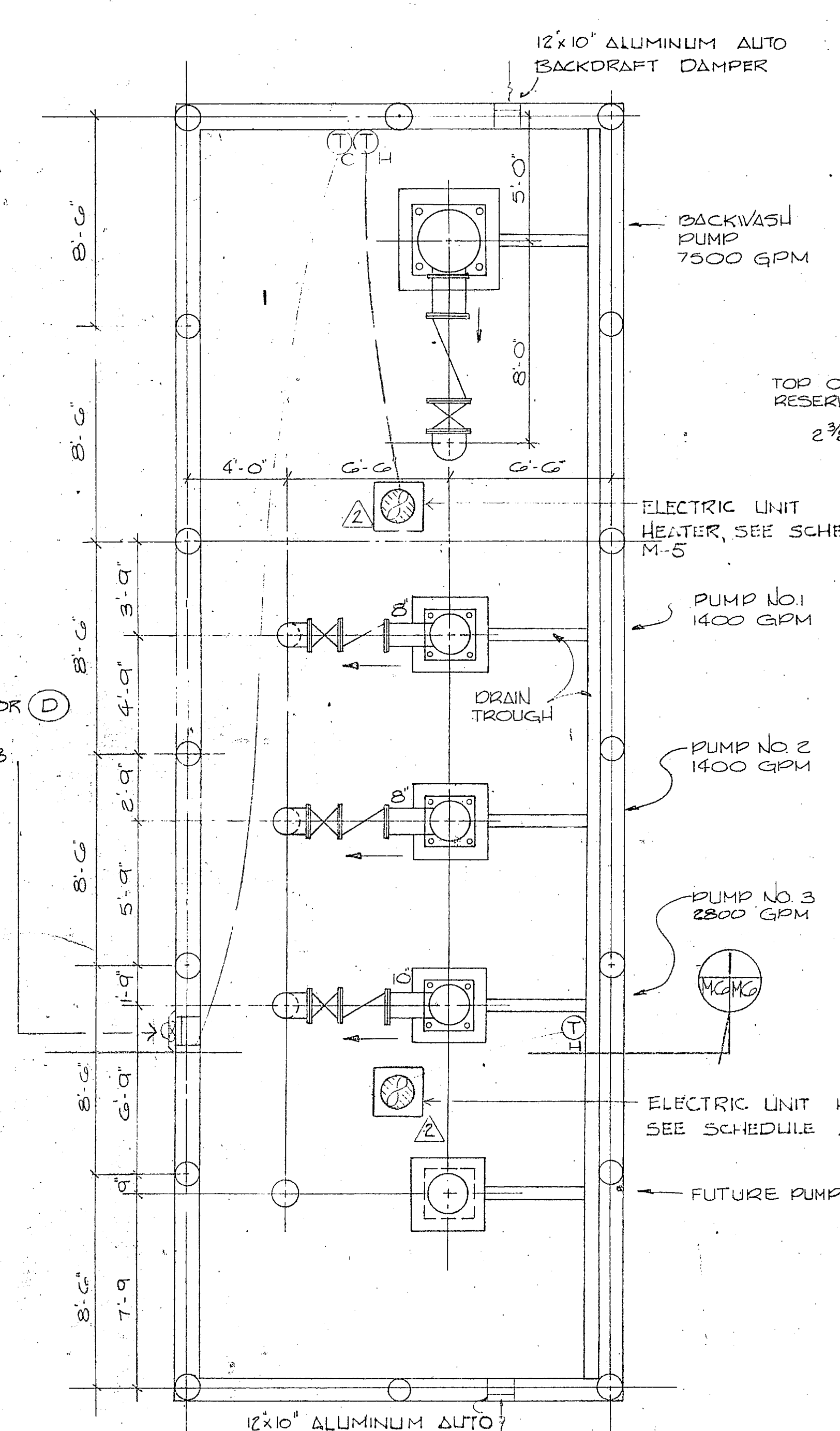
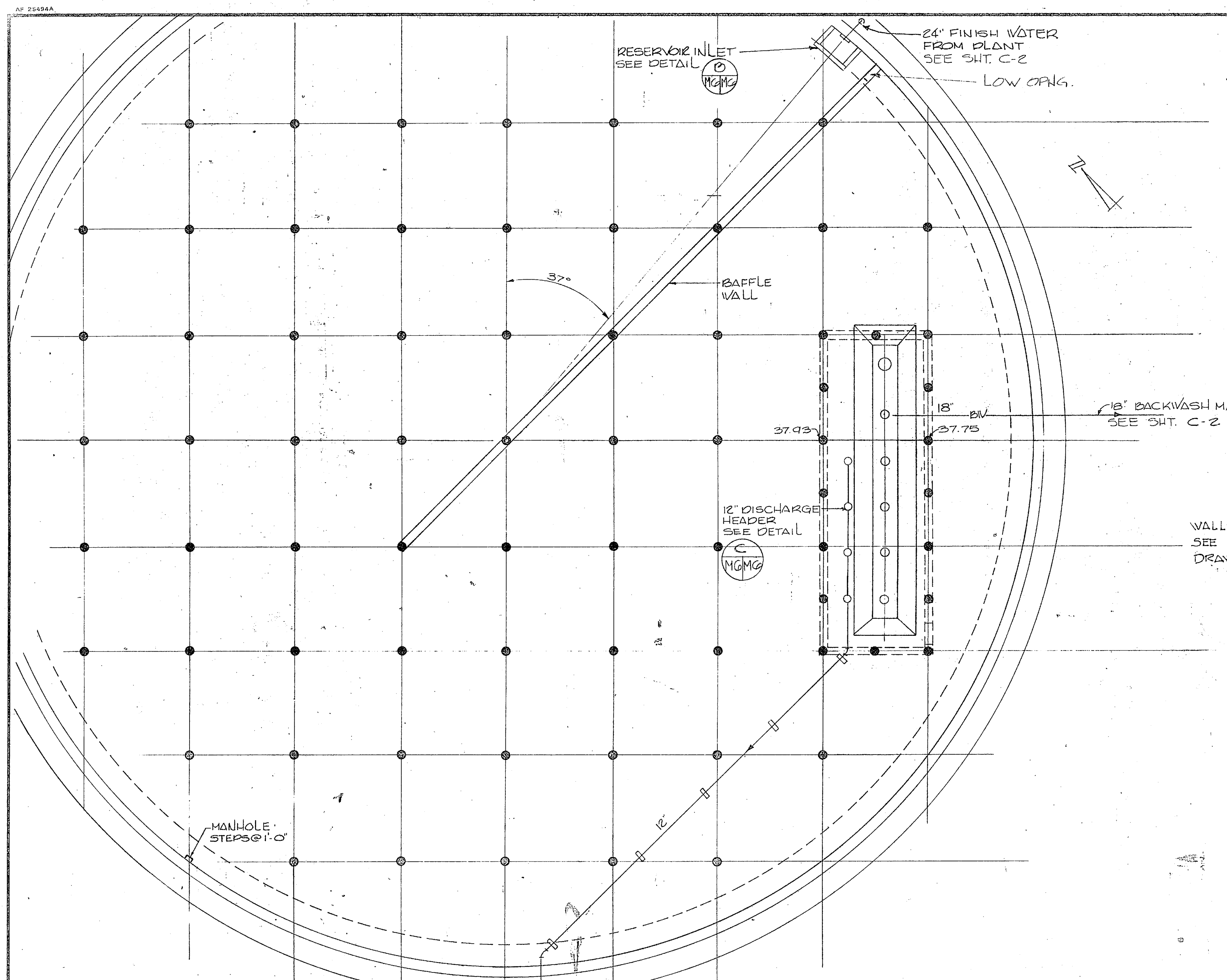

**PIPING PLAN - FINISH WATER RESERVOIR**  
3/8" = 1'-0"

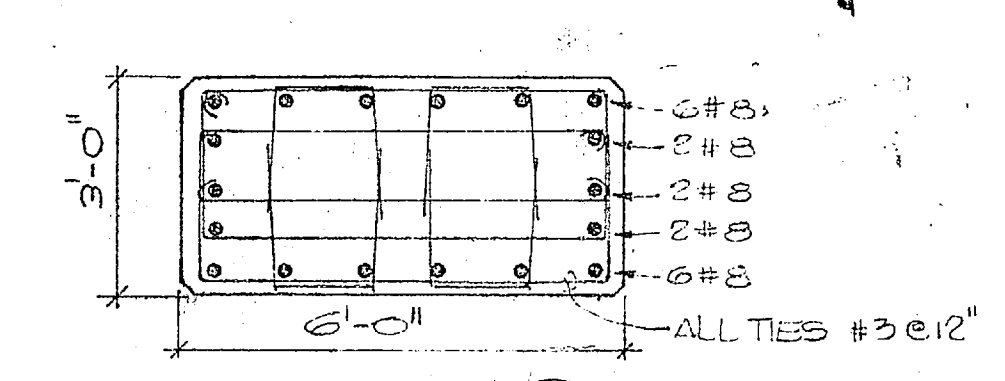

**SECTION 3**  
3/8" = 1'-0"

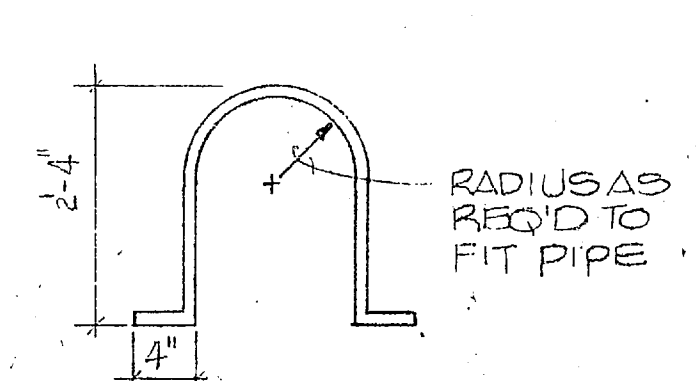

**STRAP DETAIL**  
NO SCALE

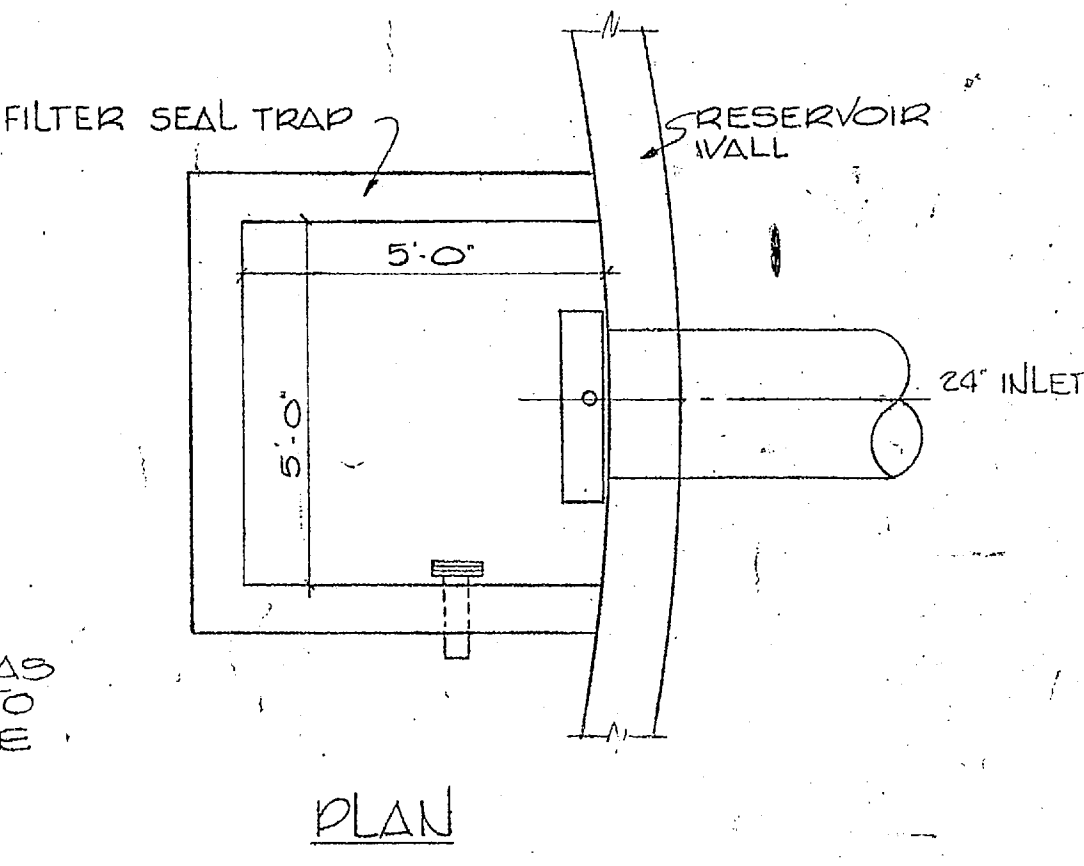

**PLAN**

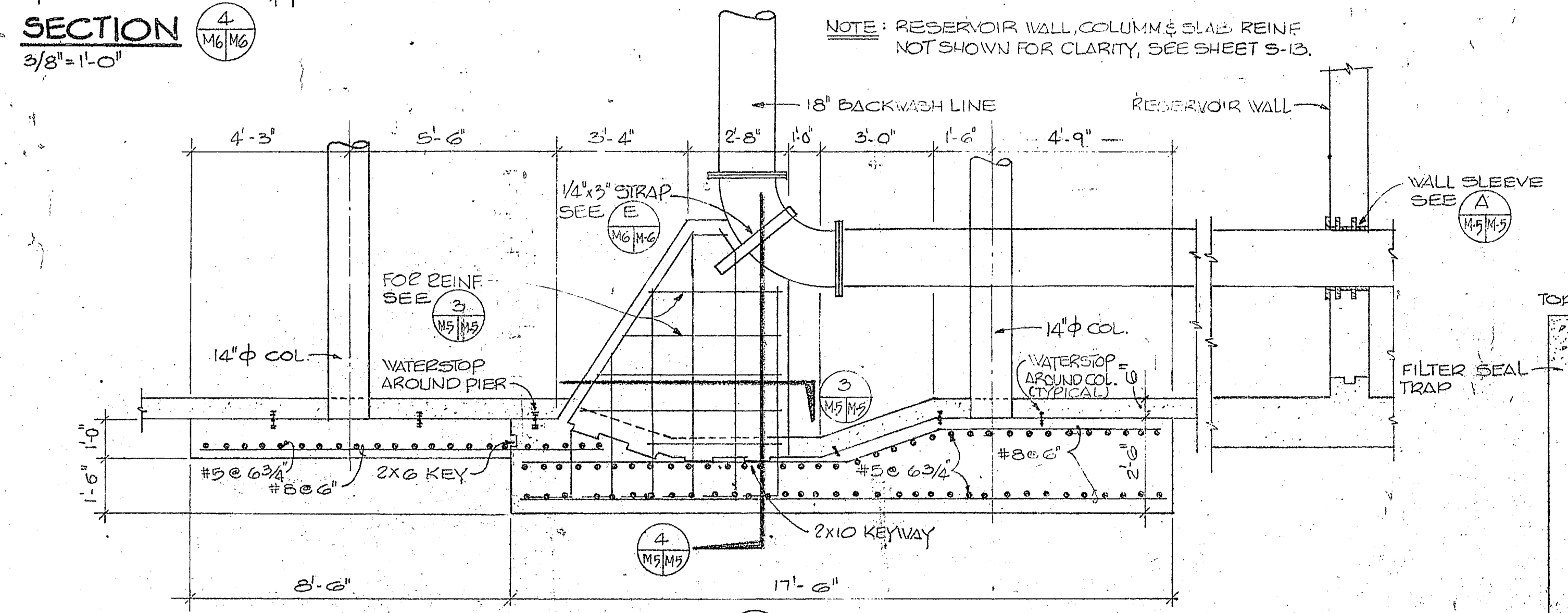

**SECTION 2**  
3/8" = 1'-0"

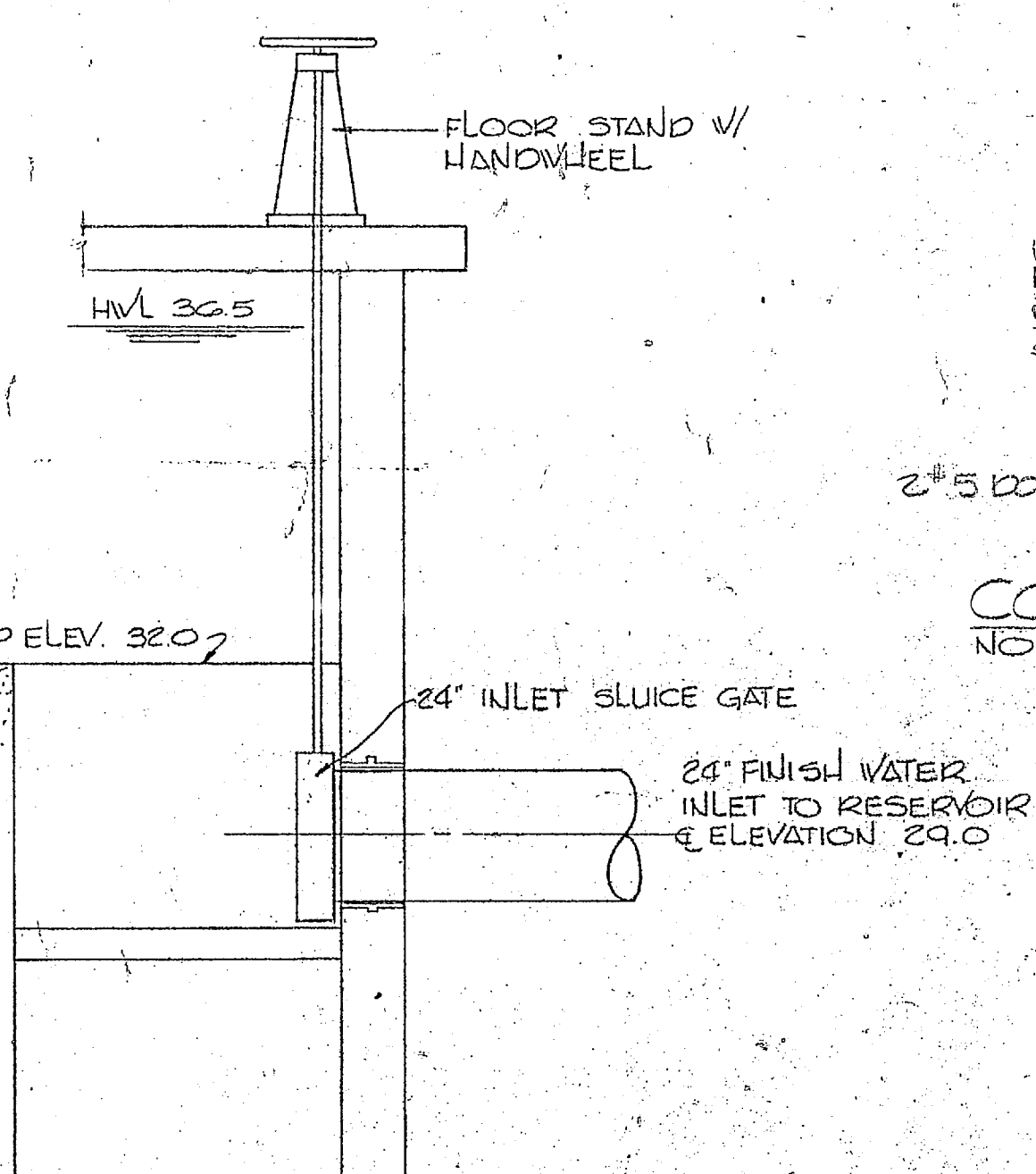

**SECTION INLET DETAIL**  
NO SCALE

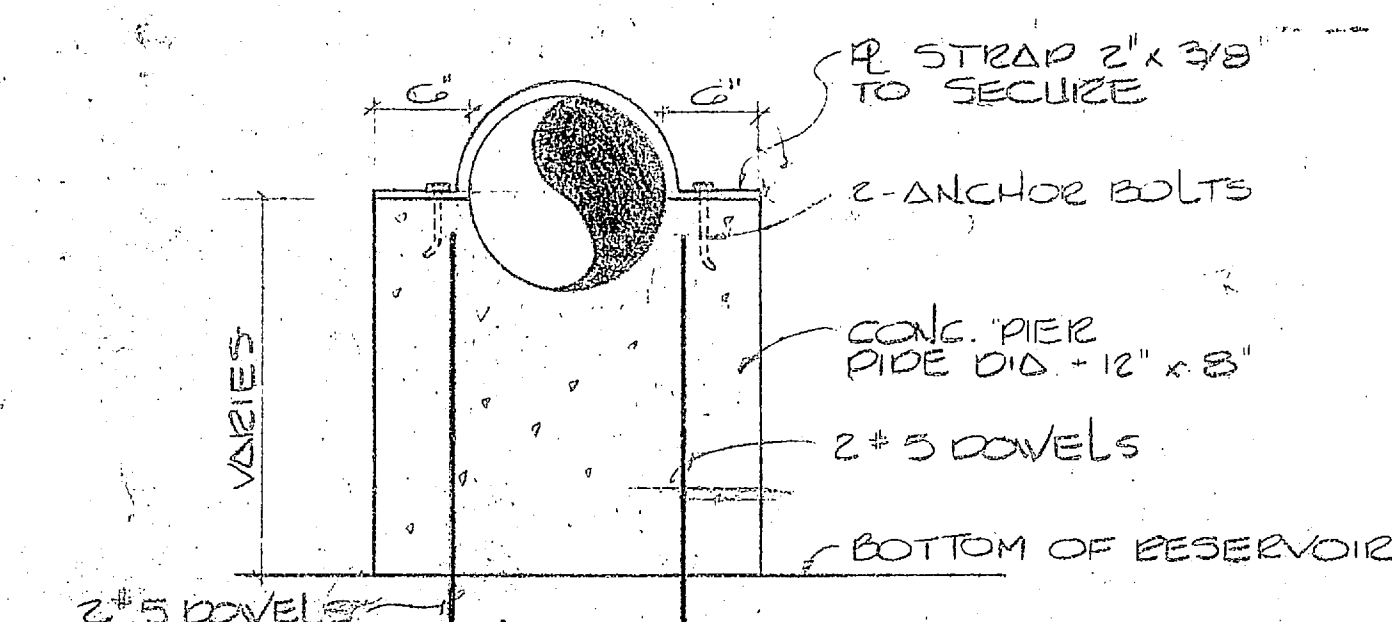

**CONCRETE PIER DETAIL**  
NO SCALE

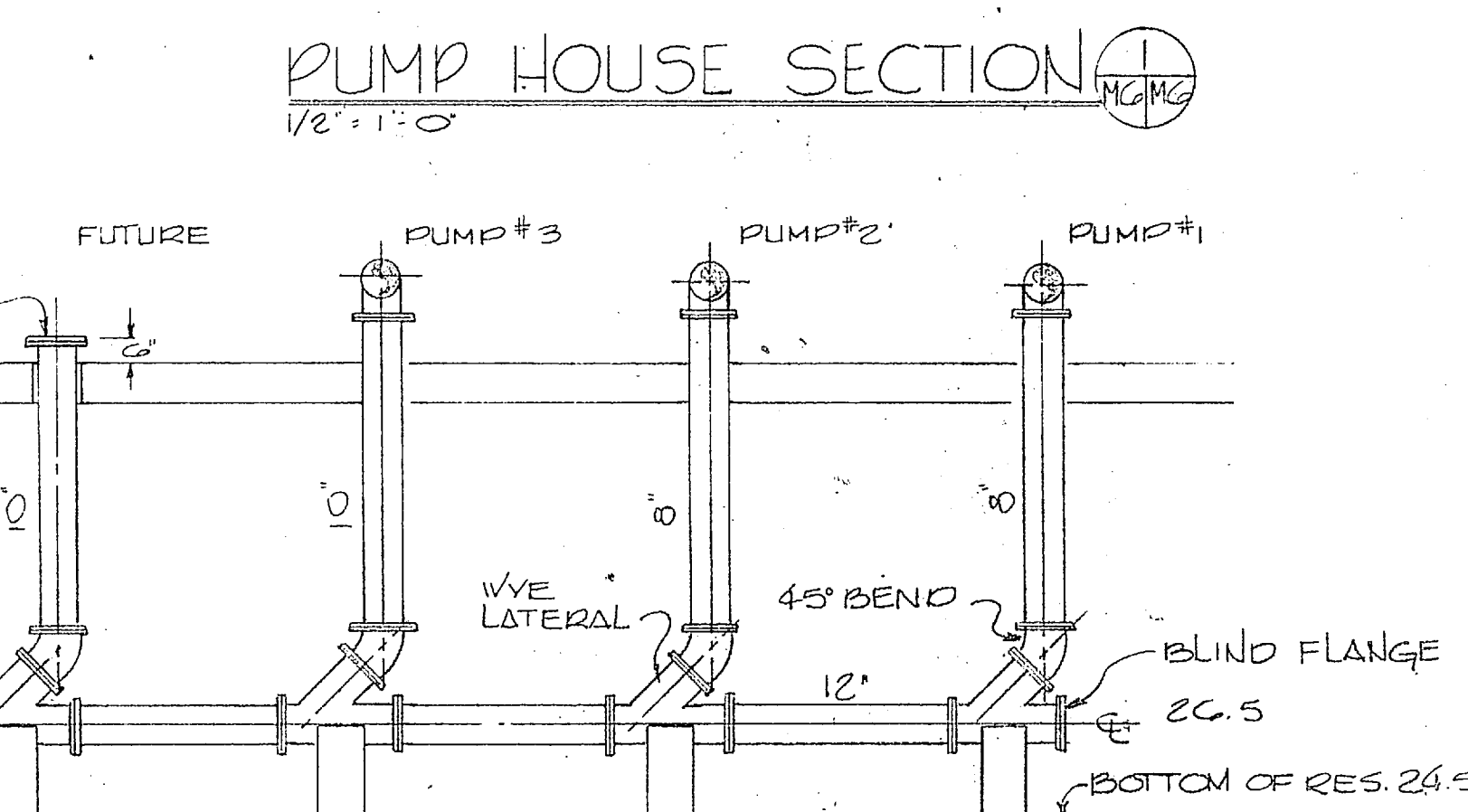
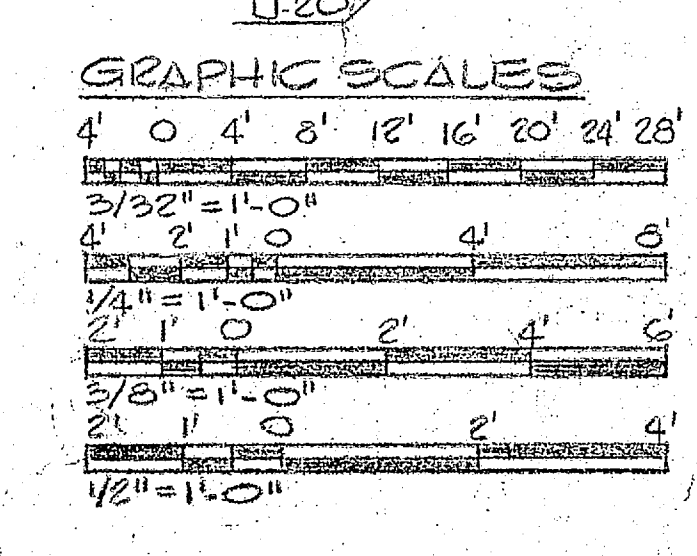

**DISCHARGE HEADER DETAIL**  
1/4" = 1'-0"

FINISH WATER PUMP SCHEDULE					
PUMP NO	GPM	TDH FEET	RPM	WD	ELECTRICAL
1	1400	39	1200	20	3φ-460V
2	1400	39	1200	20	3φ-460V
3	2800	74	1750	75	3φ-460V
BACKWASH	7500	50	1200	125	3φ-460V
BLR 1122A	2000	175	1750	125	3φ-460V
5-BLR 671	3500	154	1750	200	3φ-460V

M-6

HENRY VON DESEN AND ASSOCIATES CONSULTING ENGINEERS AND PLANNERS WILMINGTON, NORTH CAROLINA		DEPARTMENT OF THE NAVY NAVAL FACILITIES ENGINEERING COMMAND ATLANTIC DIVISION NORFOLK, VIRGINIA	
DES. JRB DR. PYT CHK. JRB		NAVAL STATION CAMP LEJEUNE NORTH CAROLINA	
PROJ. MGR. JRB CH. ENGR. JRB		EXPANSION OF HOLCOMB BOULEVARD WATER TREATMENT PLANT	
SUBMITTED BY: [Signature] DATE: 7/2/64		FIRM MEMBER PRINCIPAL	
E.P.D. PP. JJJR R.V.D. J.C.S.		FINISH WATER PUMPING STATION	
HD. J.L. DIR. J.R.		SIZE: 80091	
APPROVED: [Signature] DATE: 7/2/64		NAVFAC DRAWING NO. 4107571	
ACTIVITY - SATISFACTORY TO: [Signature] DATE: 7/2/64		CONSTR. CONTR. NO. N62470-BI-B-16	
FOR LTD. PER. COMMANDER, NAVFAC		SCALE: AS SHOWN SPEC. 05-BI-1644	



REVISIONS			
SYM	DESCRIPTION	DATE	APPROVED

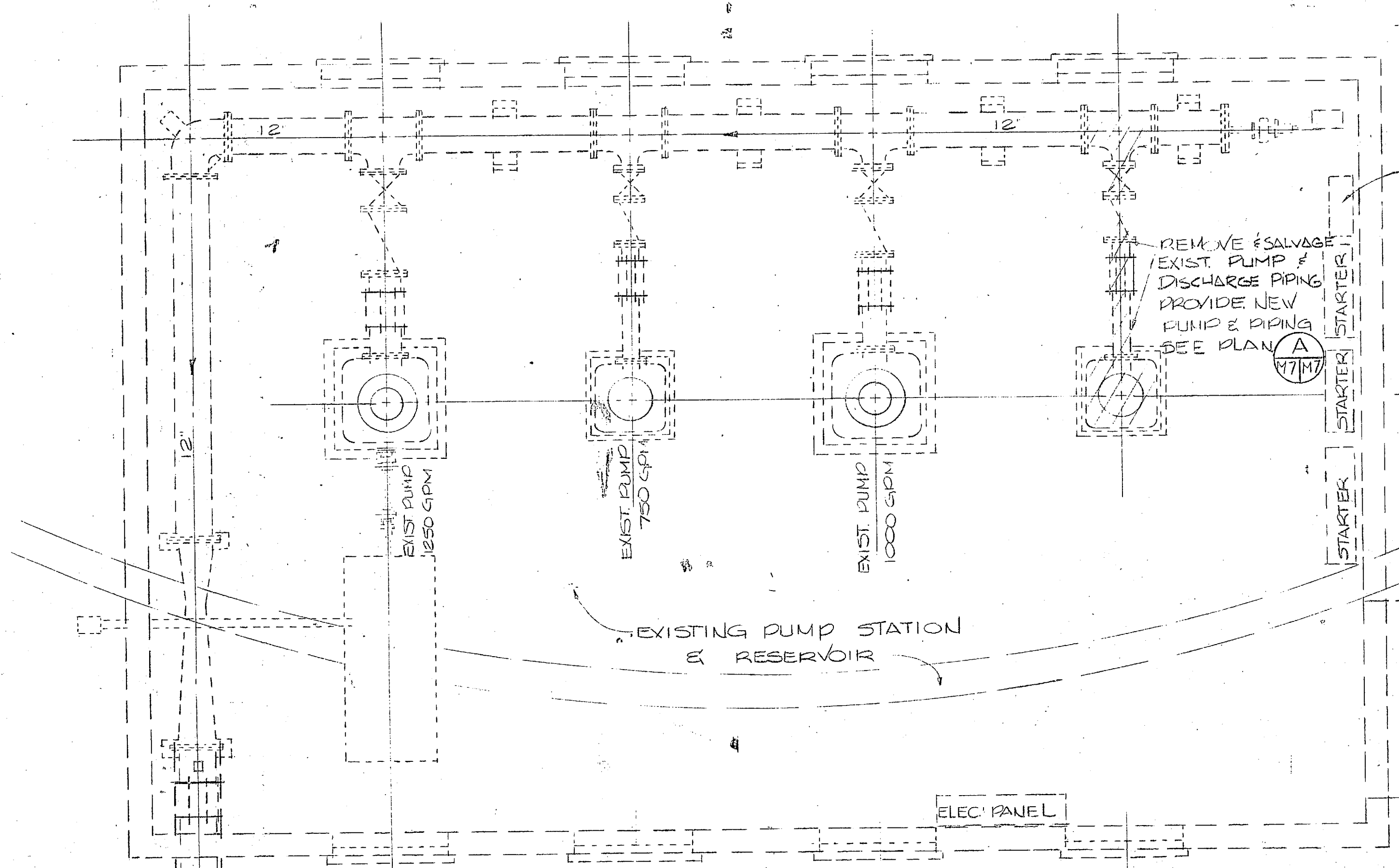

PLAN  
3/8" = 1'-0"  
TARAWA TERRACE PUMPING STATION BLDG. TT-39A

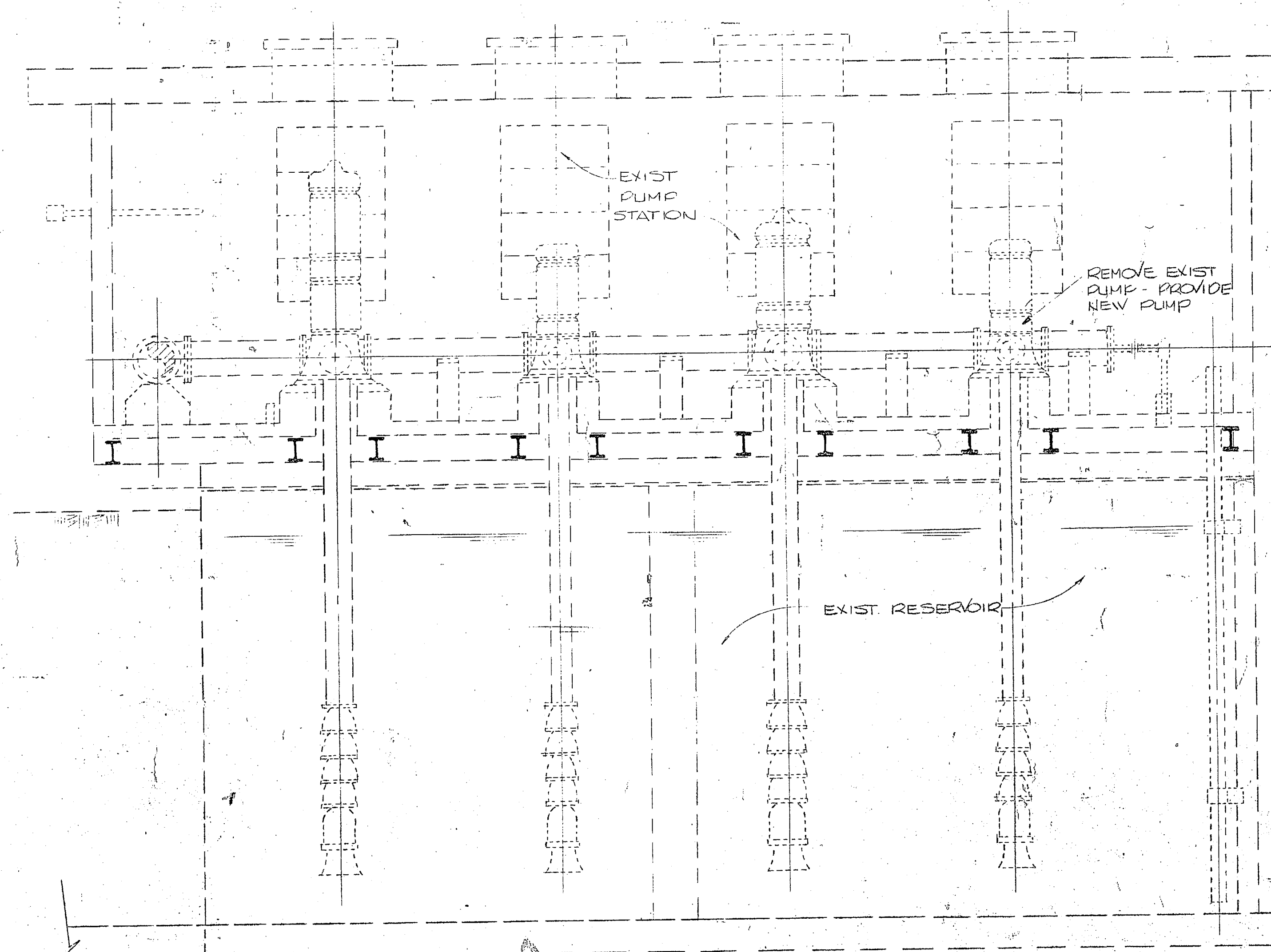

SECTION  
3/8" = 1'-0"

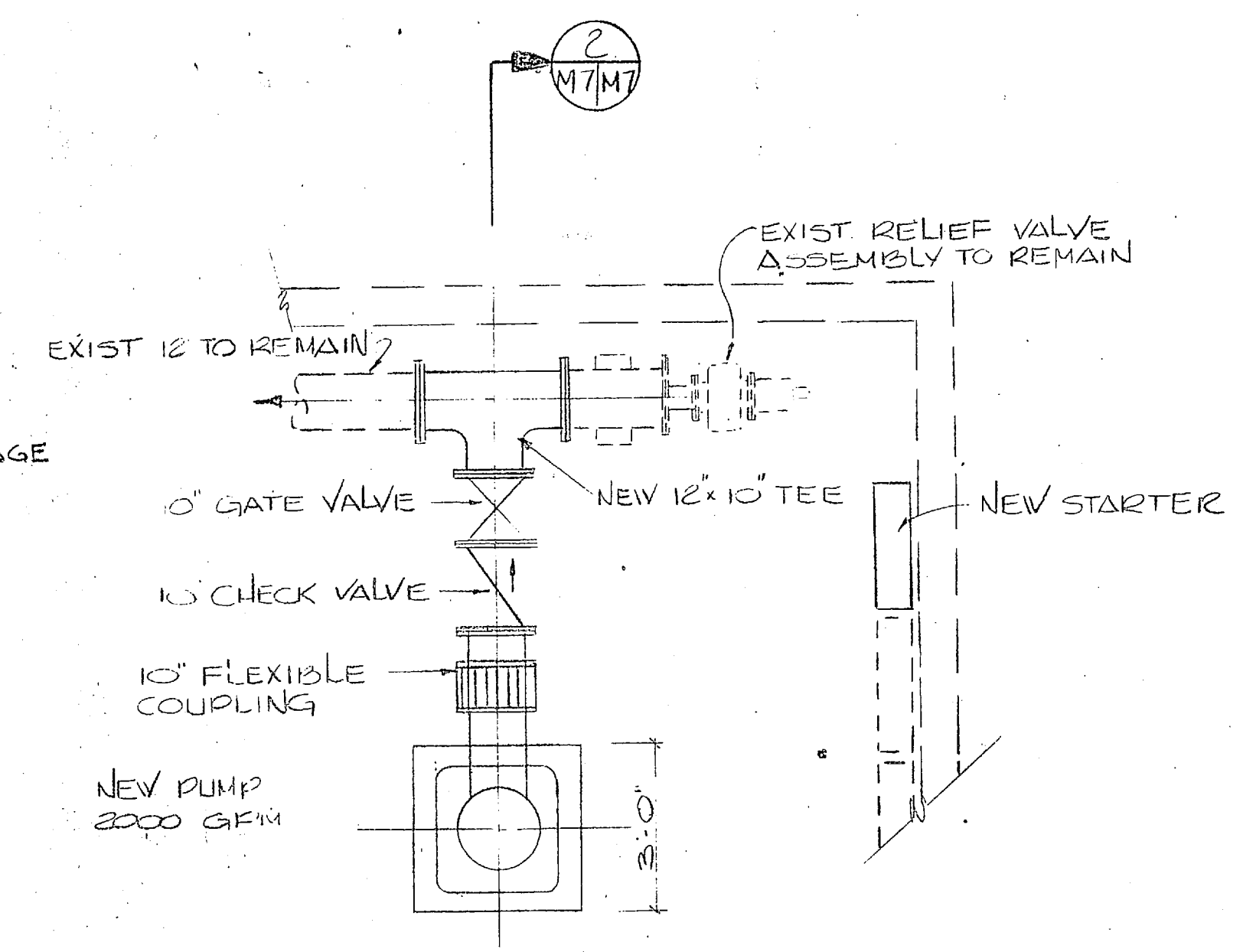

PLAN  
3/8" = 1'-0"

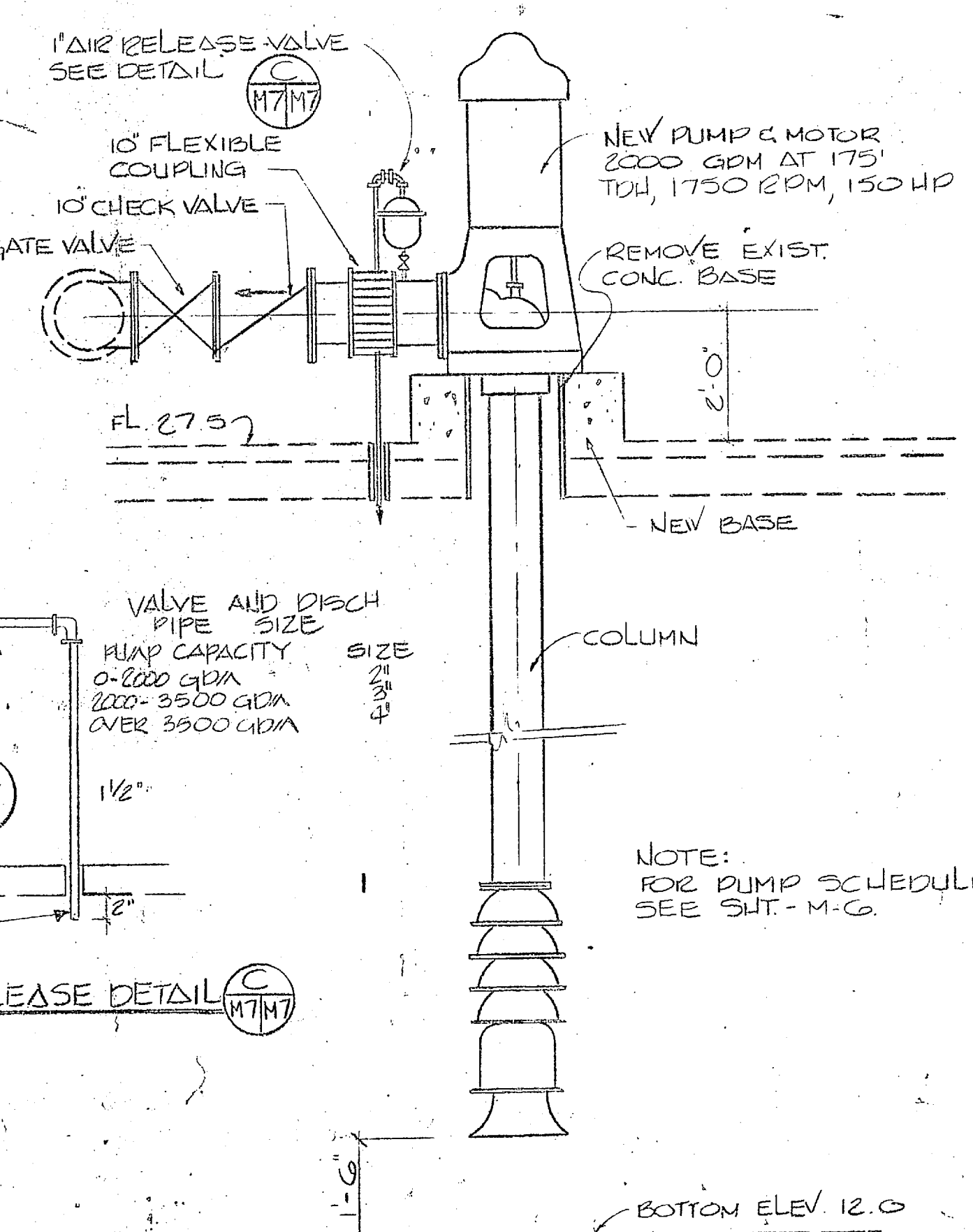

SECTION  
NEW PUMP BLDG. TT-39A  
SCALE 1/2" = 1'-0"

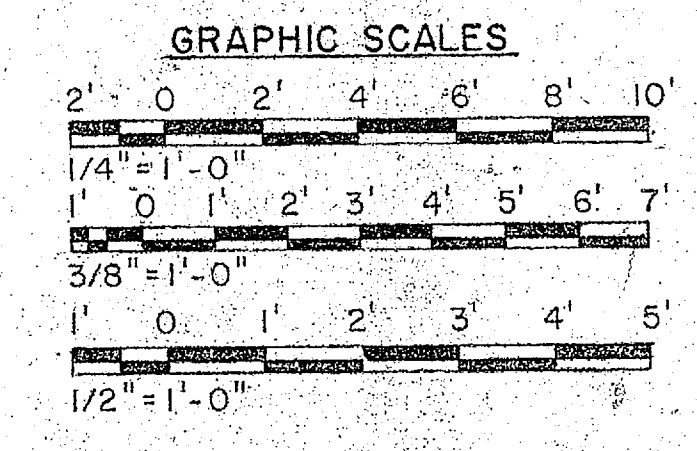
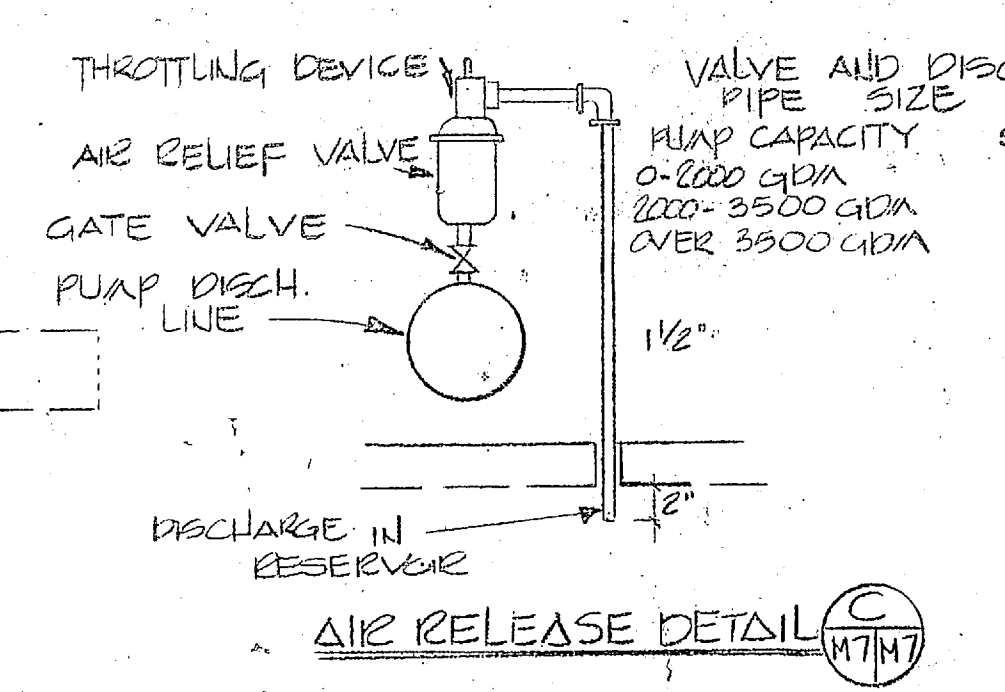

DETAIL NEW PUMP NO. 5  
1/2" = 1'-0"

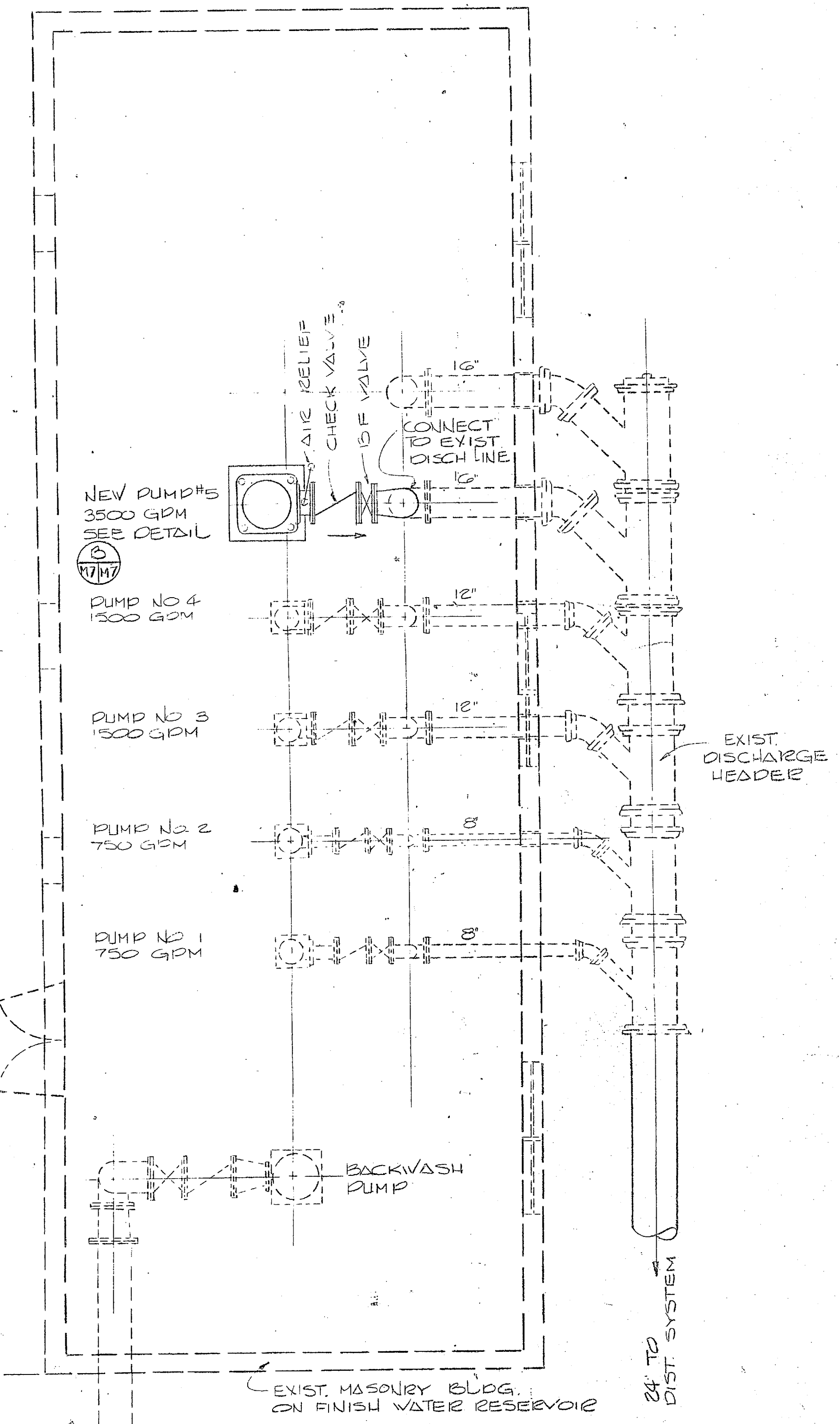

PLAN - HOLCOMB BLVD PUMPING STATION  
BLDG. NO. 67  
SCALE: 1/4" = 1'-0"

	HENRY VON OESSEN AND ASSOCIATES CONSULTING ENGINEERS AND PLANNERS WILMINGTON, NORTH CAROLINA		DEPARTMENT OF THE NAVY NAVAL FACILITIES ENGINEERING COMMAND ATLANTIC DIVISION	
	DES. JRB	DR. LGL	CHK. JRB	APPROVED BY: <i>[Signature]</i> DATE: 7/2/84
PROJ. MGR. JRB		CH. ENGR. JRB		NAVAL STATION CAMP LEJEUNE EXPANSION OF HOLCOMB BOULEVARD WATER TREATMENT PLANT
SUBMITTED BY: <i>[Signature]</i> DATE: 7/2/84		PRIN. MEMBER: <i>[Signature]</i> DATE: 7/2/84		TARAWA TERRACE PUMPING STATION
EFD. PP. 11/82		RVD. CC-3		SIZE (CODE IDENT. NO.) 80091
APPROVED BY: <i>[Signature]</i> DATE: 7/2/84		ACTIVITY: SATISFACTORY TO: <i>[Signature]</i> DATE: 7/2/84		NAVFAC DRAWING NO. 4107572
FOR EFD FOR COMMANDER, NAVFAC		SCALE: AS SHOWN		CONTR. CONTR. NO. N62470-81-10-12-44
				SHEET 29 OF 74

M-7





REVISIONS			
NO.	DESCRIPTION	DATE	APPROVED

**UNIT HEATER SCHEDULE**

UNIT	CFM	WPD	HP	GPM	RPM	RUNOUT	TYPE	MBH
①	1311	0.69	1/8	4.96	1550	1"	HORIZONTAL	49.6
②	1311	0.69	1/8	4.96	1550	1"	HORIZONTAL	49.6
③	1479	0.55	1/8	5.59	1550	1"	HORIZONTAL	55.9
④	1479	0.55	1/8	5.59	1550	1"	HORIZONTAL	55.9
⑤	1241	0.27	1/8	4.69	850	1"	VERTICAL	46.9
⑥	1241	0.27	1/8	4.69	850	1"	VERTICAL	46.9

NOTE: ALL UNIT HEATERS SELECTED FOR 190° EWT  
60° EAT & 20° WTD ACROSS COIL.  
VOLTAGE FOR ALL UNITS IS 120V. 1Ø

**ROOF VENTILATOR SCHEDULE**

UNIT	CFM	S.P.C. (H <sub>2</sub> O)	HP	BHP	RPM	TIP SPEED	ROOF OPENING
①	2668	0.125	1/4	0.23	730	3536	20 1/2"
②	2668	0.125	1/4	0.23	730	3536	20 1/2"
③	2668	0.125	1/4	0.23	730	3536	20 1/2"
④	3181	0.125	1/2	0.36	855	4141	20 1/2"

NOTE: ALL UNITS TO BE 18" DIAMETER CENTRIFUGAL ROOF EXHAUSTERS  
SPUN ALUMINUM CONSTRUCTION  
VOLTAGE FOR ALL UNITS IS 120 V. 1Ø

WALL VENTILATOR SEE SCHEDULE M-3

WALL INSERT ELECTRIC HEATER  
SEE SCHEDULE DRAWING M-5  
8" x 10" ALUMINUM AUTO BACKDRAFT DAMPER

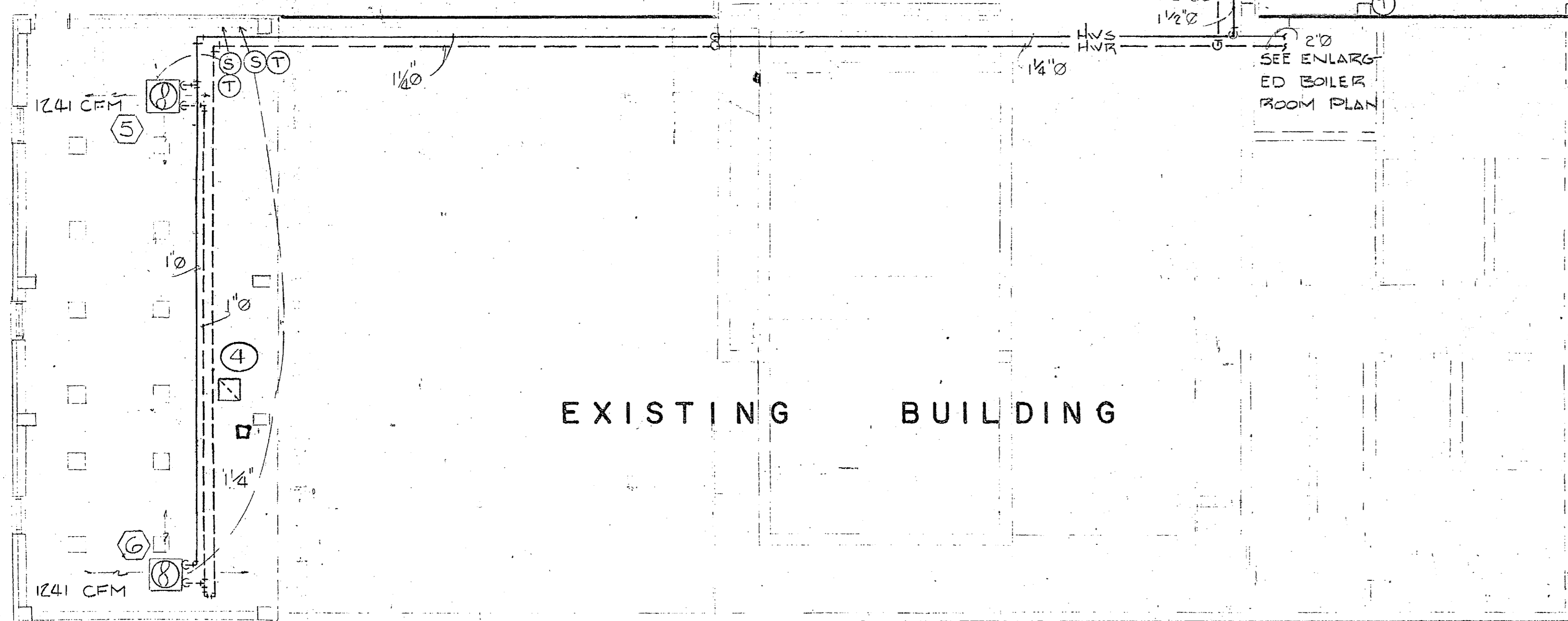

**FIRST FLOOR PLAN**  
SCALE 1/8" = 1'-0"

EXCAVATE & RELOCATE EXISTING 1000 GAL. OIL TANK. PROVIDE NEW OIL SUPPLY, RETURN & VENT PIPING. SEE DETAIL & SITE PLAN THIS DRAWING.

**PIPE GALLERY SECOND FLOOR PLAN**  
SCALE 1/8" = 1'-0"

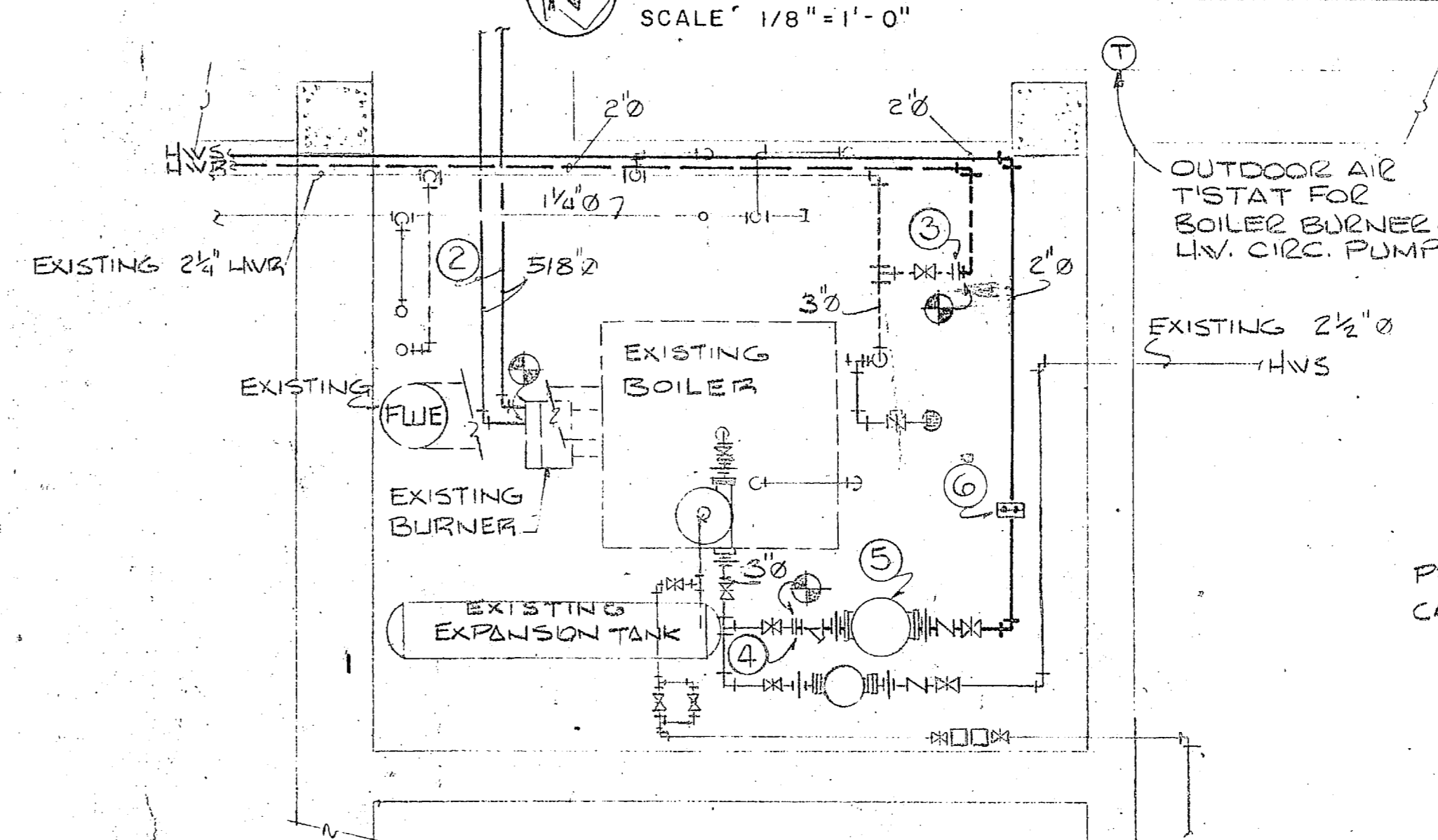

**BOILER ROOM PLAN**  
SCALE 1/2" = 1'-0"

**A DETAIL HORIZONTAL UNIT HEATER**  
M-S/M-S NO SCALE

NOTE: PIPING SHOWN DOTTED DEPICTS ARRANGEMENT OF SECOND FLOOR UNITS.

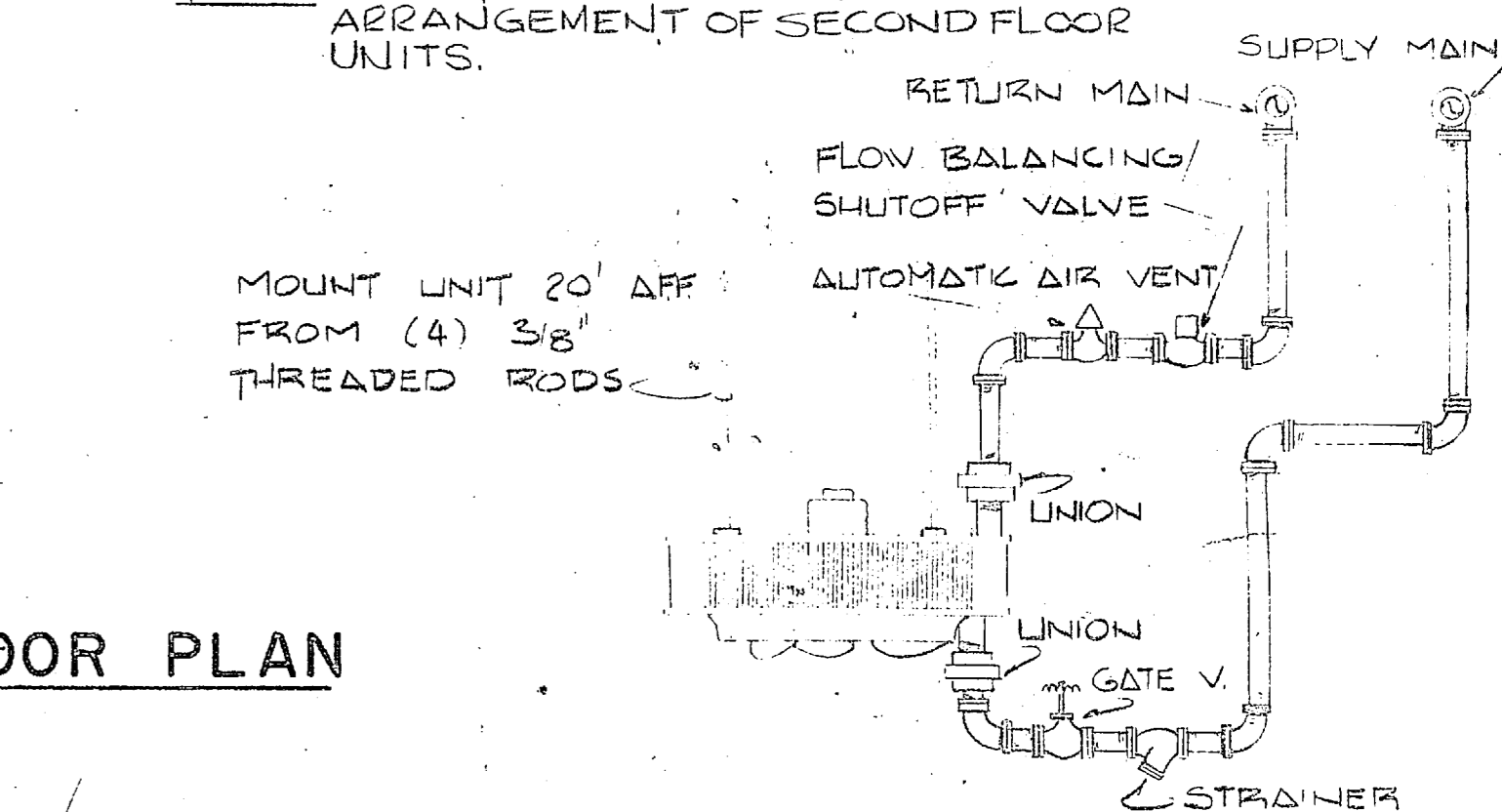

**B DETAIL VERTICAL UNIT HEATER**  
M-S/M-S NO SCALE

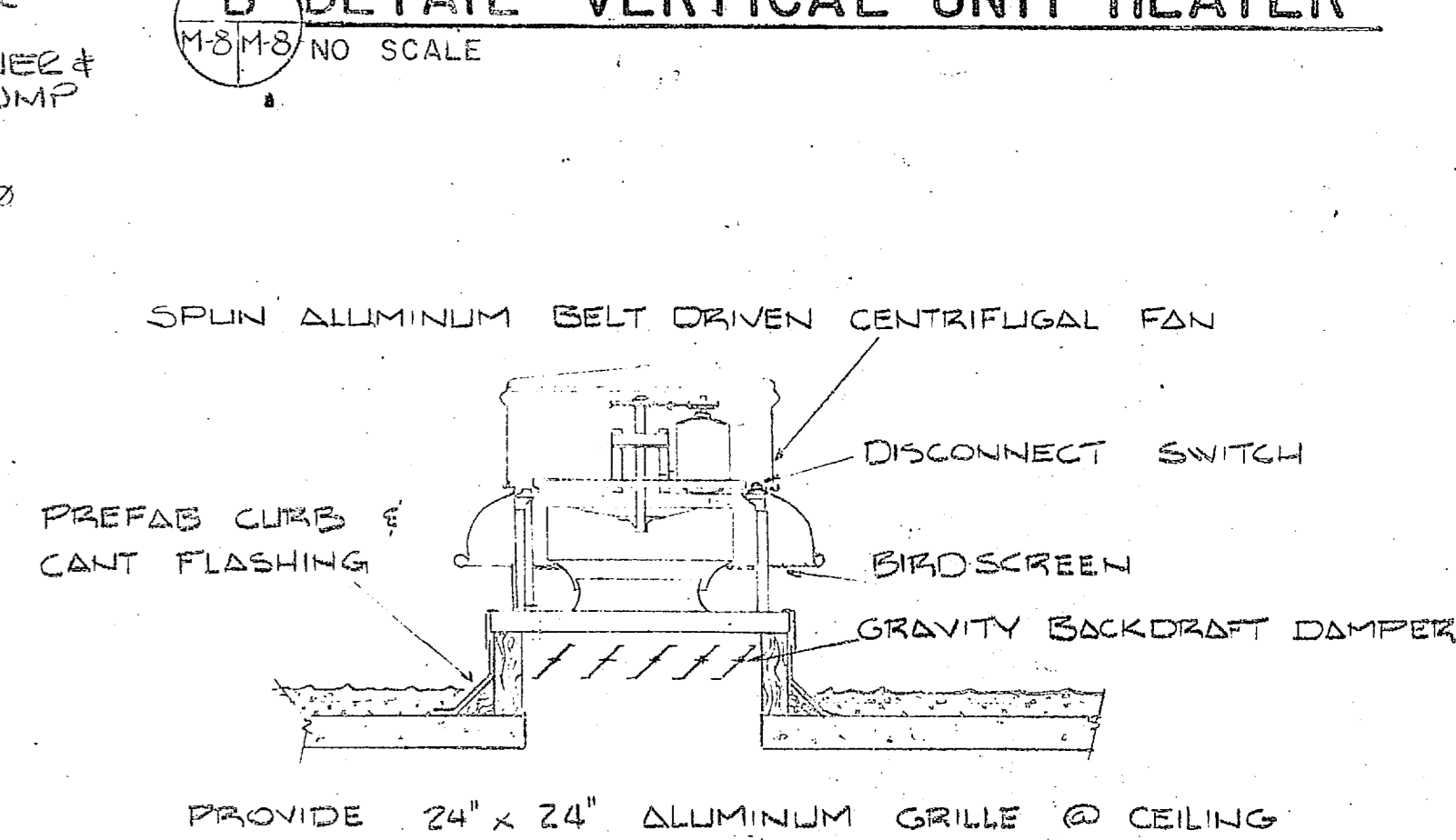

**C DETAIL POWER ROOF VENTILATOR**  
M-S/M-S NO SCALE

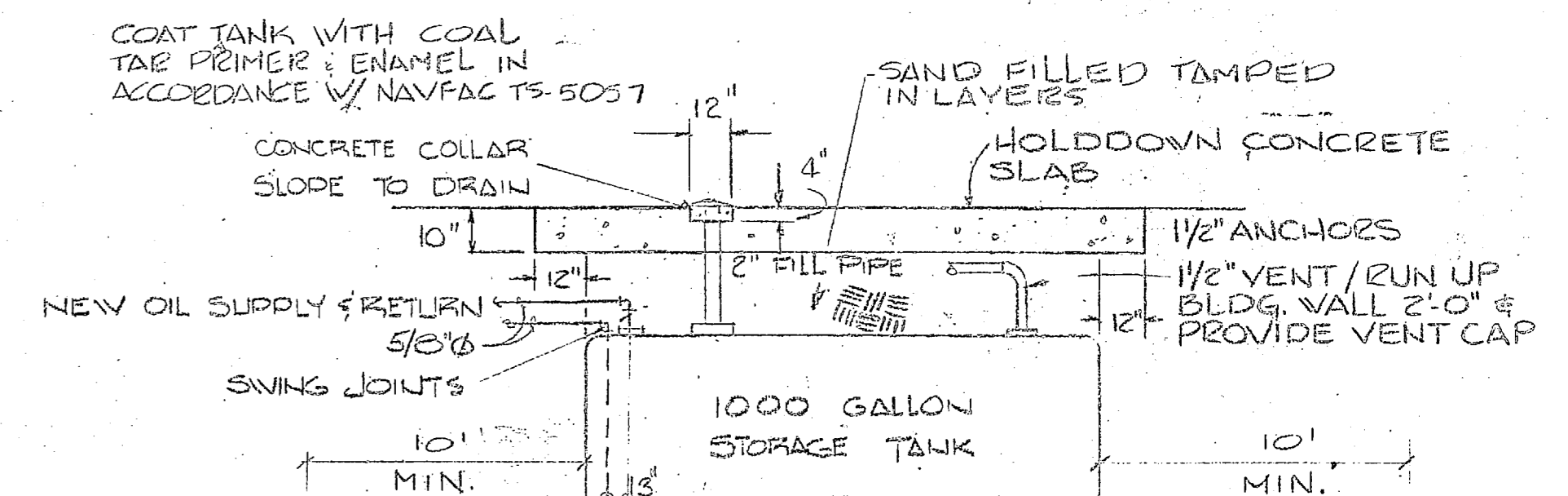

**D DETAIL OIL TANK INSTALLATION**  
M-S/M-S NO SCALE

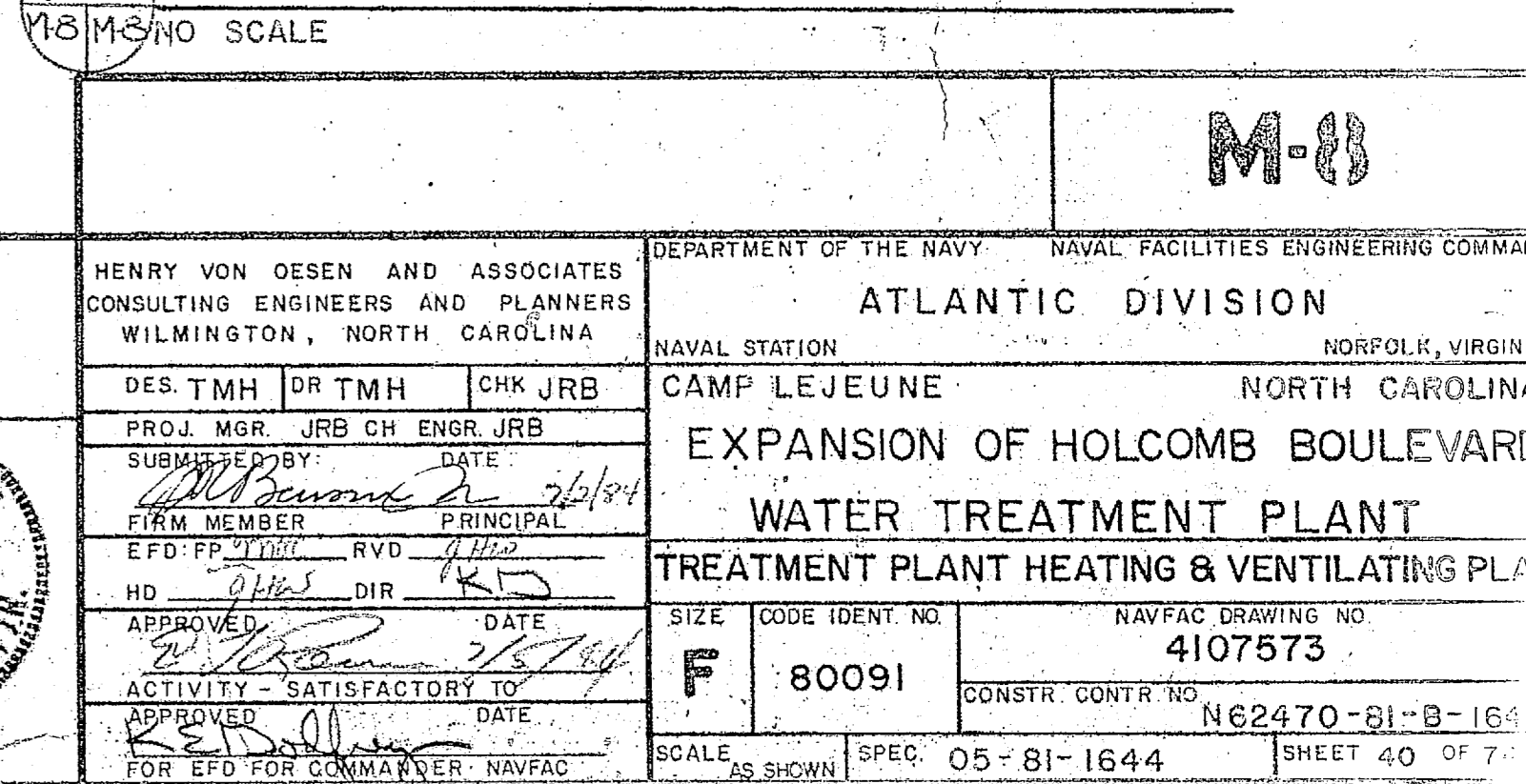

**KEYED NOTES**

- RELOCATE EXISTING 1000 GALLON UNDERGROUND OIL STORAGE TANK SEE DETAIL OF THIS DRAWING.
- REMOVE EXISTING 3/8" OIL SUPPLY & RETURN LINES/ PROVIDE NEW 3/8" COPPER SUPPLY & RETURN TUBING. CONNECT W/ EXISTING BURNER. (TYPE 'K' HARD DRAWN COPPER).
- CONNECT NEW 2" HW RETURN TO EXISTING HW SYSTEM/ REMOVE EXISTING CAPPED NIPPLE & EXTEND NEW RETURN FROM GATE VALVE
- CONNECT NEW 2" HW SUPPLY TO EXISTING HW SYSTEM/ REMOVE EXISTING CAPPED NIPPLE & EXTEND NEW SUPPLY FROM GATE VALVE
- PROVIDE NEW INLINE CENTRIFUGAL HW CIRCULATING PUMP TO PERFORM AS FOLLOWS:  

GPM	FT. HEAD	BHP	HP	RPM	VOLTAGE	MIN. EFFICIENCY
30.48	27'	0.39	1/2	1750	120V. 1Ø	50%
- PROVIDE INLINE BALANCING TYPE FLOW MEASURING DEVICE POSITION MINIMUM 3' DOWNSTREAM OF ELBOW. FLOW SHALL BE 30.48 GPM WHEN SYSTEM IS BALANCED.

**LEGEND**

- ⊗ GATE VALVE
- ⊕ TEMP. PRESSURE RELIEF VALVE
- ⊖ CHECK VALVE
- ⊙ STRAINER
- ⊘ GUARD PROTECTED DRAIN VALVE
- NEW — EXISTING
- HWS — HOT WATER SUPPLY
- HW2 — HOT WATER RETURN
- ⊙ NEW TO EXISTING POINT OF CONNECTION
- ⊙ UNIT HEATER SENTINEL SWITCH MTD. 48" AFF. SINGLE POLE, 20 AMP, 120V.
- ⊙ THERMOSTAT
- ⊙ FLOW SWITCH

**BLDG. 670 SITE PLAN**  
SCALE 1" = 40'

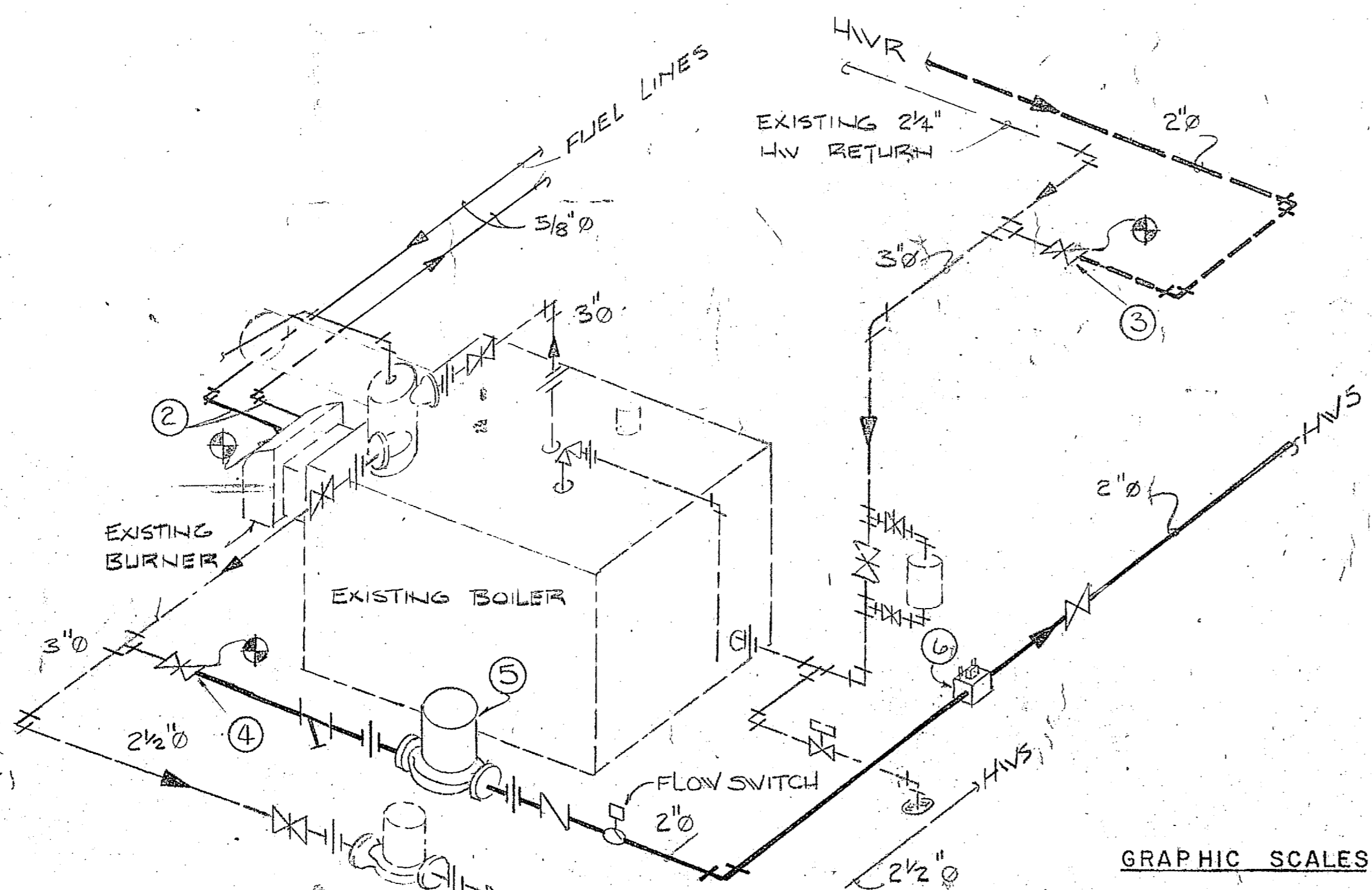
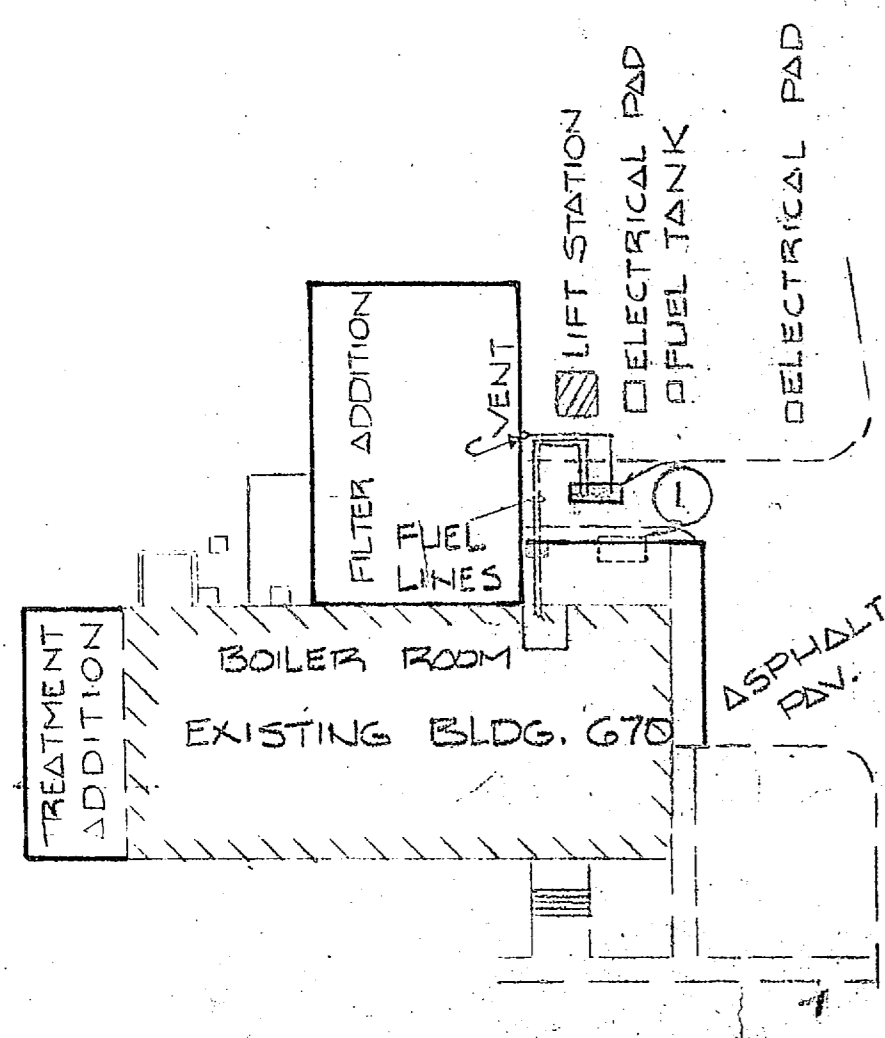

**BOILER ROOM PIPING ISOMETRIC**  
NO SCALE

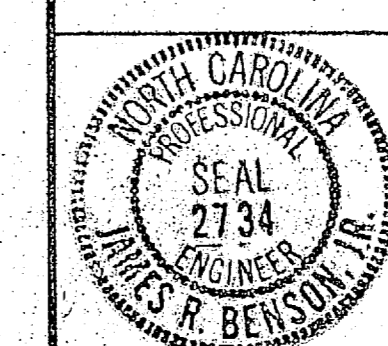
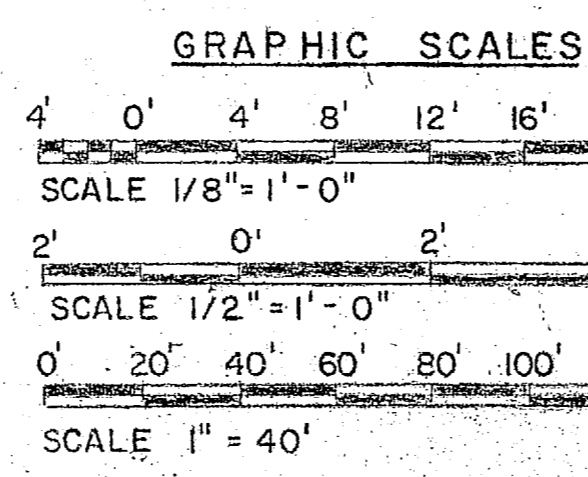

HENRY VON OESSEN AND ASSOCIATES CONSULTING ENGINEERS AND PLANNERS WILMINGTON, NORTH CAROLINA		DEPARTMENT OF THE NAVY NAVAL FACILITIES ENGINEERING COMMAND ATLANTIC DIVISION	
DES. TMH OR TMH CHK. JRB		NAVAL STATION CAMP LEJEUNE NORTH CAROLINA	
PROJ. MGR. JRB CH. ENGR. JRB		EXPANSION OF HOLCOMB BOULEVARD	
SUBMITTED BY: DATE: 2/6/84		WATER TREATMENT PLANT	
FIRM MEMBER: PRINCIPAL		TREATMENT PLANT HEATING & VENTILATING PL.	
EFD: PFD: RVD: JRB		SIZE: CODE IDENT NO: 4107573	
APPROVED: DATE: 2/6/84		NAVFAC DRAWING NO: 4107573	
ACTIVITY: SATISFACTORY TO: 2/6/84		CONSTR. CONTR. NO: 80091	
FOR EFD FOR CONTRACTOR: NAVFAC		SCALE: 25 SIGMA SPEC: 05-81-1644 SHEET 40 OF 77	



REVISIONS			
SYM	DESCRIPTION	DATE	APPROVED

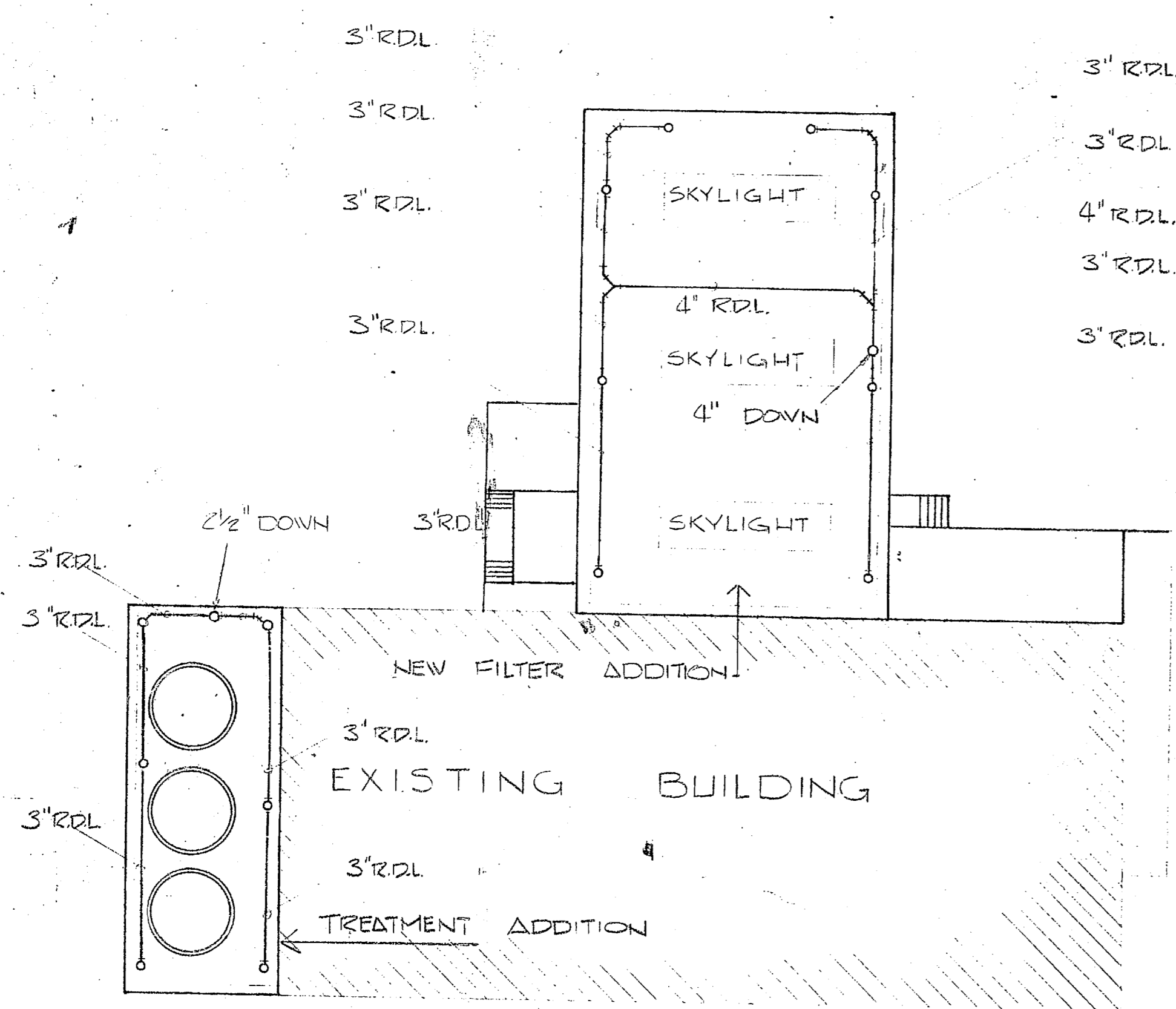

**SECOND FLOOR PLAN**  
**BLDG. 670** (PIPING SHOWN AT CEILING)  
 SCALE 1/16" = 1'-0"

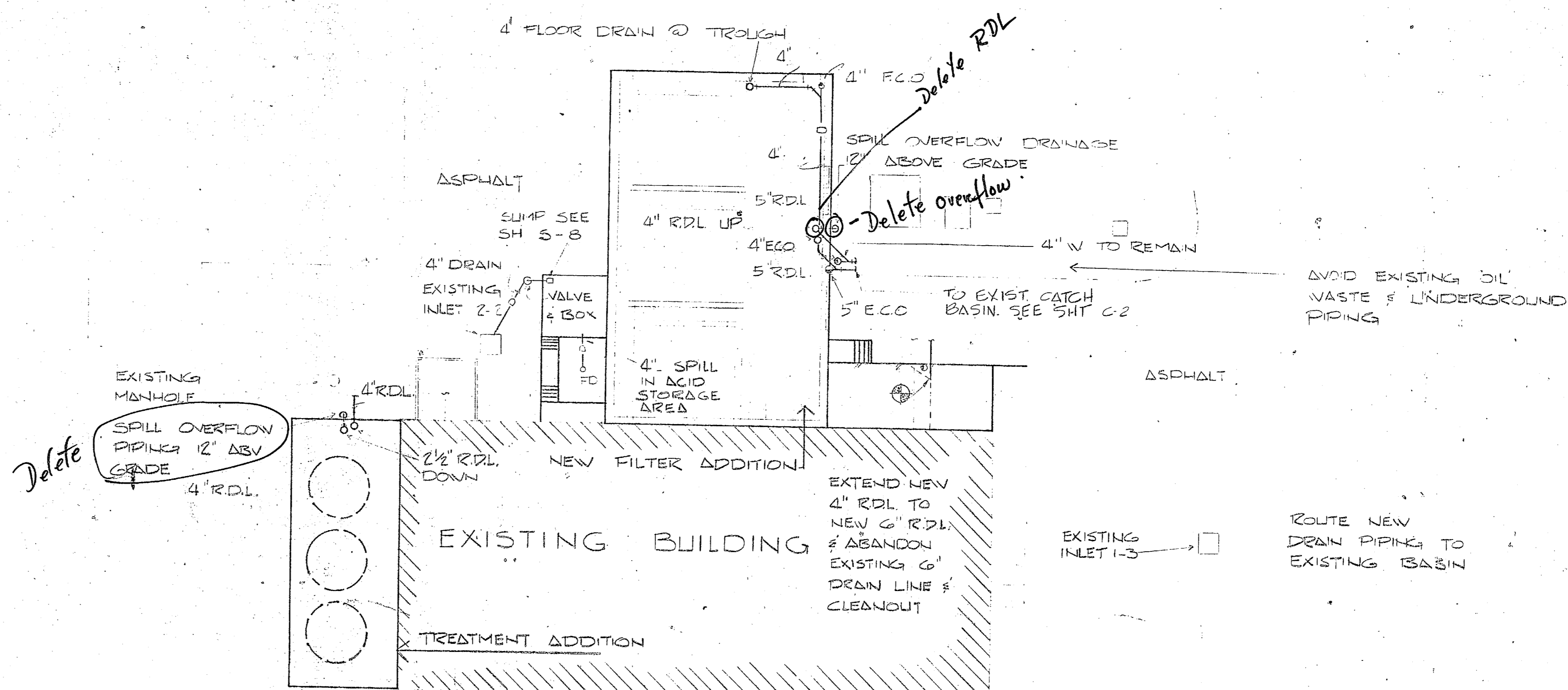

**FIRST FLOOR & PREMISES PLAN**  
**BLDG. 670**  
 SCALE 1/16" = 1'-0"

**PLUMBING LEGEND**

- D— NEW DRAIN LINE
- RDL— NEW ROOF DRAIN LEADER
- RDL— NEW OVERFLOW ROOF DRAIN LEADER
- EXISTING LINE TO REMAIN
- EXISTING LINE, ABANDON
- ⊕ POINT OF CONNECTION NEW TO EXISTING
- ⊙ CLEANOUT
- ROOF DRAIN
- OVERFLOW ROOF DRAIN
- R.D.L. ROOF DRAIN LEADER
- F.C.O. FLOOR CLEANOUT
- E.C.O. EXTERIOR CLEANOUT

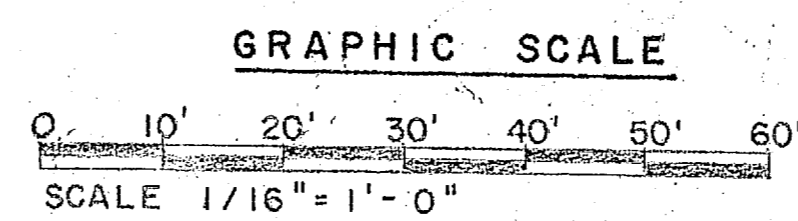

		HENRY VON OESER AND ASSOCIATES CONSULTING ENGINEERS AND PLANNERS WILMINGTON, NORTH CAROLINA		DEPARTMENT OF THE NAVY NAVAL FACILITIES ENGINEERING CENTER ATLANTIC DIVISION	
		DES. TMH/JRB TMH CHK JRB SUBMITTED BY DATE PROJ. MGR JRB CH ENGR JRB EFD:PP/11/20 RVD HD DATE DIR		NAVAL STATION CAMP LEJEUNE NORTH CAROLINA EXPANSION OF HOLCOMB BOULEVARD WATER TREATMENT PLANT TREATMENT PLANT PLUMBING PLAN	
APPROVED DATE ACTIVITY - SATISFACTORY TO DATE APPROVED DATE		SIZE CODE IDENT. NO. NAVFAC DRAWING NO. 80091 4107574		CONSTR. CONTR. NO. N62470-81- SCALE: AS SHOWN SPEC. 05-81-1044 SHEET 41 EFD DWG	

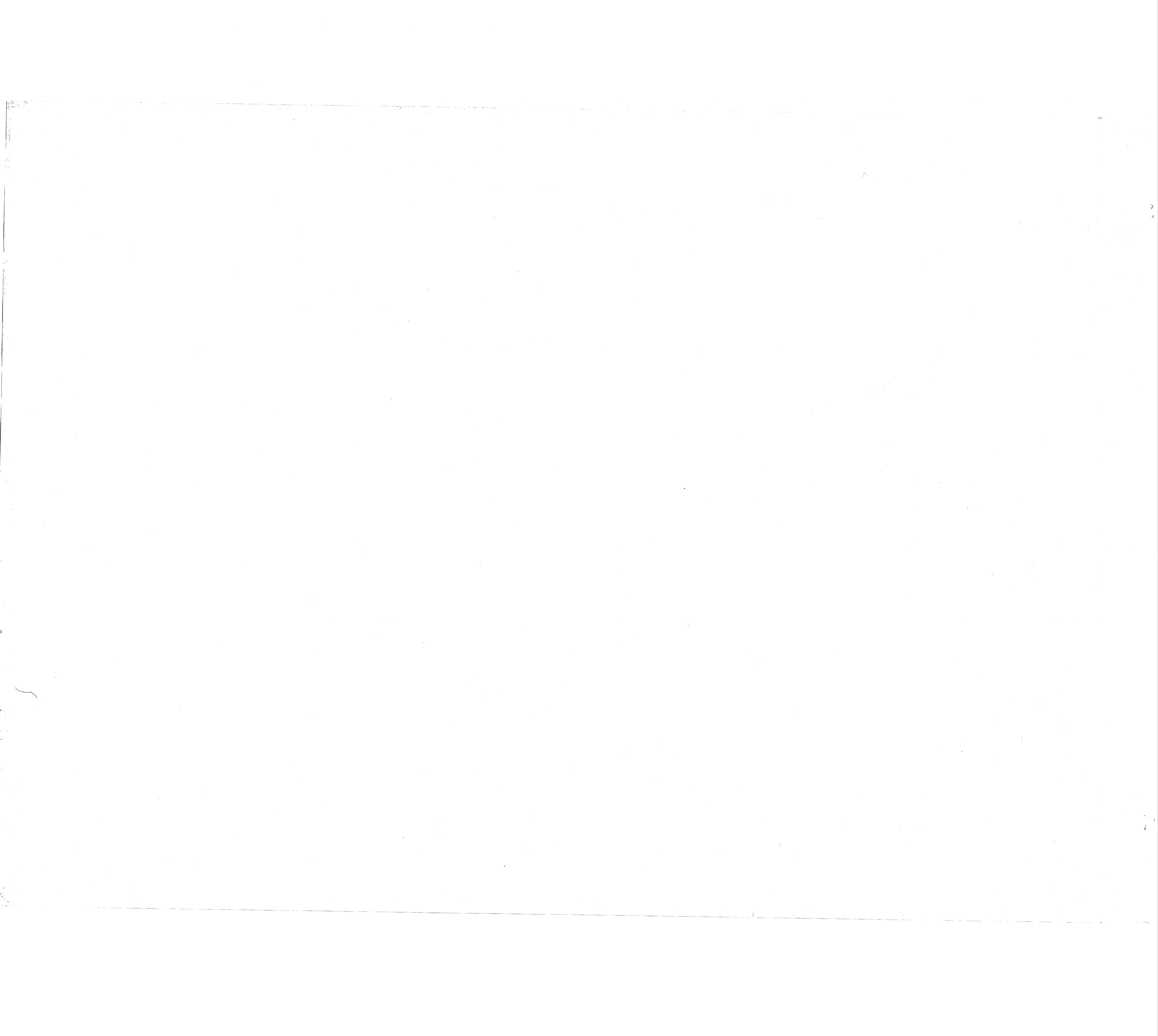

REVISIONS			
SYM	DESCRIPTION	DATE	APPROVED

RAW WATER PUMP OPERATING SCHEDULE		
FIN WATER RES LEVEL ELEV. FT.	RIISING WATER LEVEL READ-UP	FALLING WATER LEVEL READ-DOWN
36.75	HIGH WATER ALARM	
36.5	STOP PUMP #3	STOP HIGH WATER ALARM
36.0	STOP PUMP #1, START #3	START PUMP #3
35.5	STOP PUMPS #3, #4, START #1	STOP PUMP #3, START PUMP #1
35.0	STOP PUMP #2, START #3	STOP PUMP #1, START PUMPS #3 & #4
34.5	STOP LV ALARM	STOP PUMP #3, START PUMP #2
34.0		LOW WATER ALARM
300	RESTORE BLDG. G71 PUMPS	BLDG. G71, BACKWASH & SERVICE PUMP SHUTDOWN
270	RESTORE TR MAIN RAW PUMPS	
260		TRANS MAIN & BACKWASH PUMP SHUTDOWN

NOTE: PUMPS 3 & 4 TO BE MANUALLY ALTERNATED  
 PUMPS 1 & 2 TO BE MANUALLY ALTERNATED  
 PUMPS 3 & 4 TO BE AUTOMATICALLY ALTERNATED  
 OPERATOR COMMANDED SELECTION OF PARADISE PT, BERKLEY MANOR, OR MIDWAY PARK ELEVATED TANK

HOLCOMB BLVD RESERVOIR ONLY  
 TRANS MAIN RESERVOIR ONLY

HOLCOMB BLVD PUMP OPERATING SCHEDULE - BLDG. G71		
SELECTED ELEV TANK LEVEL ELEVATION FT.	RIISING WATER LEVEL READ-UP	FALLING WATER LEVEL READ-DOWN
161.5	HIGH WATER ALARM	
161.0	STOP PUMP #1 OR #2	STOP HIGH WATER LEVEL ALARM
159.0	STOP PUMP #3 (4), START #1 OR #2	START PUMP #1 OR #2
157.5	STOP PUMP #4 (3)	STOP PUMP #1 OR #2, START PUMP #3 (4)
156.0	STOP PUMP #3, START #3 & #4	START PUMP #4 (3)
154.0		STOP PUMP #3 & #4, START PUMP #5
152.0	STOP LOW WATER ALARM	LOW WATER ALARM
151.0		

NOTE: PUMPS 1, 2, 3 & 4 ARE EXISTING  
 PUMPS 1 & 2 TO BE AUTOMATICALLY ALTERNATED

WELL FIELD OPERATING SCHEDULE - BLDG. G70		
RAW WATER RES LEVEL ELEV. FT.	RIISING WATER LEVEL READ-UP	FALLING WATER LEVEL READ-DOWN
42.0	HIGH WATER ALARM	
41.5	STOP STEP 1	STOP HIGH WATER ALARM
41.0	STOP STEP 2	START STEP 1
40.5	STOP STEP 3	START STEP 2
40.0	STOP STEP 4	START STEP 3
39.5		START STEP 4
36.5	STOP LOW WATER ALARM	
36.0		LOW WATER ALARM
280	RESTART RW PUMPS	RAW WATER PUMP SHUTDOWN

TRANSMISSION MAIN OPERATING SCHEDULE		
TARAWA TERRACE RESERVOIR LEVEL ELEV. FT.	RIISING WATER LEVEL READ-UP	FALLING WATER LEVEL READ-DOWN
21.5	HIGH WATER ALARM	
21.0	STOP PUMP #1 OR #2	STOP HIGH WATER ALARM
20.5	STOP PUMP #3, START #1 OR #2	START PUMP #1 OR #2
20.0		STOP PUMP #3, START #3
18.0	STOP LOW WATER ALARM	
15.0	RESTART BLDG. G71 PUMP	LOW WATER ALARM
14.0		BLDG. G71 PUMP SHUTDOWN

NOTE: PUMPS #1 & #2 TO BE AUTOMATICALLY ALTERNATED

VENTURI METER SCHEDULE					
METER	MAIN SIZE	THROAT SIZE	MAXIMUM FLOW	MINIMUM FLOW	MAXIMUM DIFFERENTIAL
RAW WATER	12"	9"	7.2 MGD	1.0 MGD	100 INCHES
TRANS. MAIN	12"	7.2"	4.0 MGD	2.0 MGD	100 INCHES

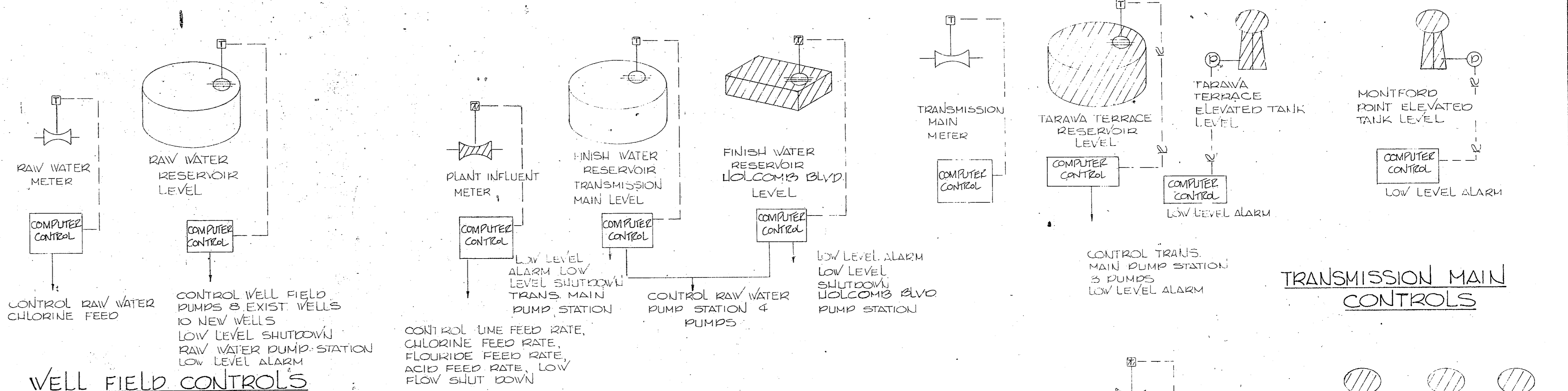

**SYSTEM CONTROLS/INSTRUMENTATION**

NOTE: ALL INDICATOR-RECORDER DEVICES LOCATED IN THE MAIN CONTROL PANEL IN THE TREATMENT PLANT OFFICE.

**LEGEND**

- NEW DEVICE/STRUCTURE
- EXIST DEVICE/STRUCTURE
- LOCAL (HARDWARE) SIGNAL PATH
- REMOTE (RADIO) SIGNAL PATH
- PRESSURE OPERATED LEVEL TRANSMITTER
- TRANSMITTER
- CONTROL HOLCOMB BLVD CHLORINE FEED RATE
- CONTROL HOLCOMB BLVD PUMP STA. 5 PUMPS

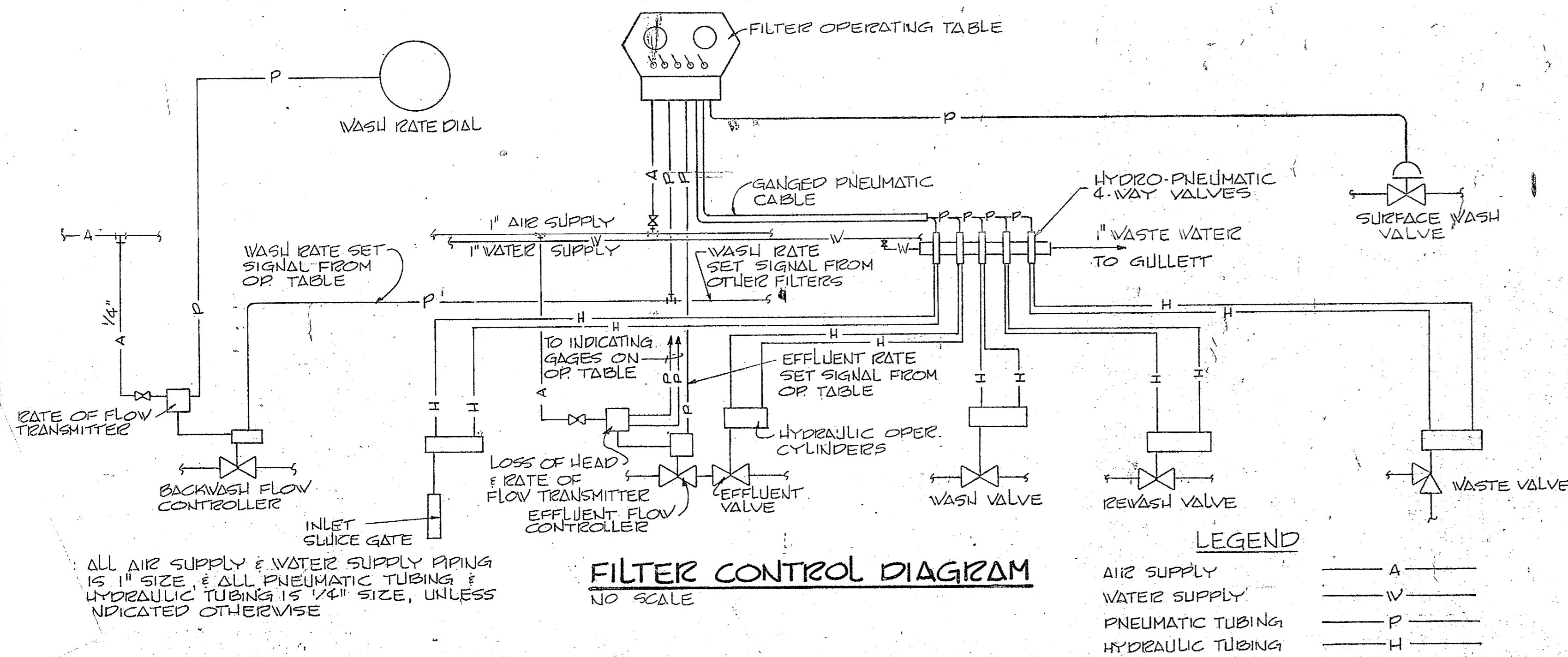
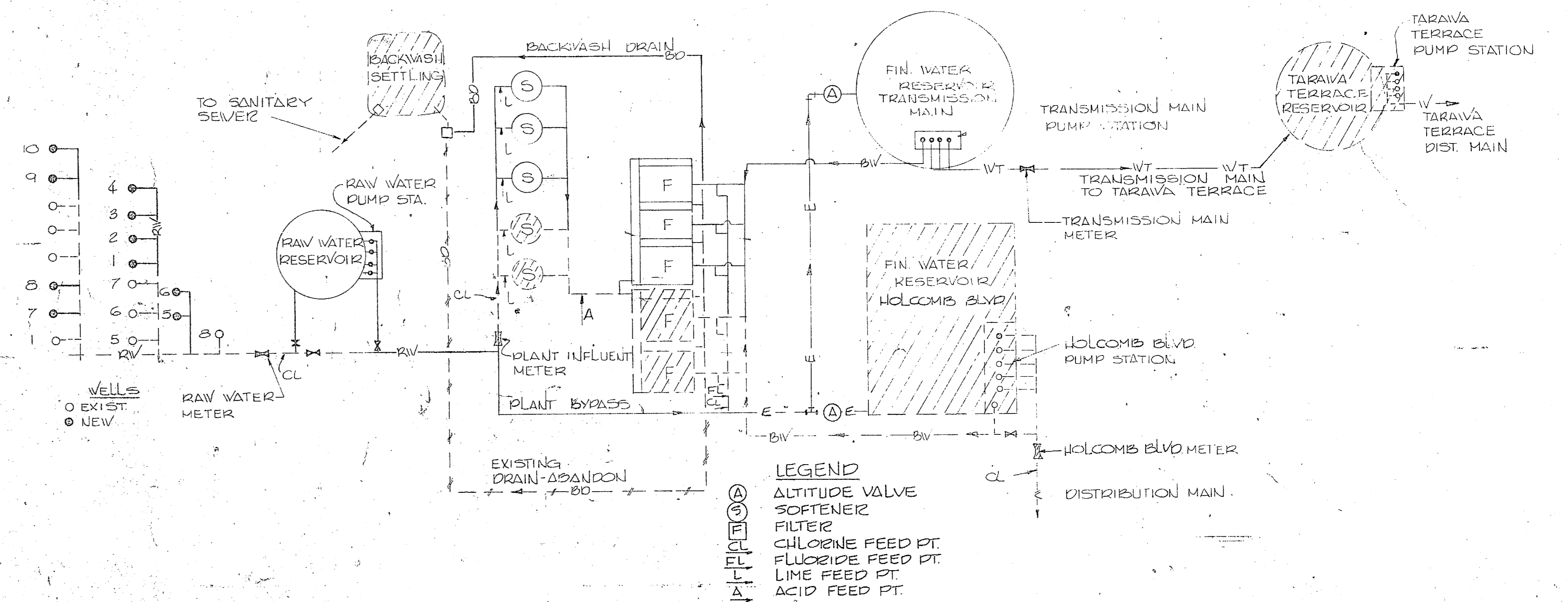

**M-10**

HENRY VON OESER & ASSOCIATES CONSULTING ENGINEERS WILMINGTON, N. C.

DEPARTMENT OF THE NAVY NAVAL FACILITIES ENGINEERING COMMAND ATLANTIC DIVISION NORFOLK, VA

NAVAL STATION CAMP LEJEUNE NORTH CAROLINA

EXPANSION OF HOLCOMB BOULEVARD WATER TREATMENT PLANT

CONTROL & FLOW DIAGRAMS

NAVAC DRAWING NO. 4107575

OFFICER IN CHARGE DATE

80091

NO. 2470-SI-B-1844





REVISIONS			
SYM	DESCRIPTION	DATE	APPROVED

RAW WATER LINE 'A' & ELECTRICAL DIST LINE 'A'  
 SCALE: 1"=100' HORIZ  
 1"=8' VERT

RAW WATER LINE 'A' & ELECTRICAL DIST LINE 'A'  
 SCALE: 1"=100' HORIZ  
 1"=8' VERT

RAW WATER LINE 'A' & ELECTRICAL DIST LINE 'A'  
 SCALE: 1"=100' HORIZ  
 1"=8' VERT

RAW WATER LINE 'B'  
 SCALE: 1"=40' HORIZ  
 1"=8' VERT

- NOTES:
1. RUN RAW WATER LINES AT STRAIGHT GRADES BETWEEN ELEVATIONS INDICATED.
  2. RE-ESTABLISH GRASSING WHERE DISTURBED DURING INSTALLATION AT PIPELINES.

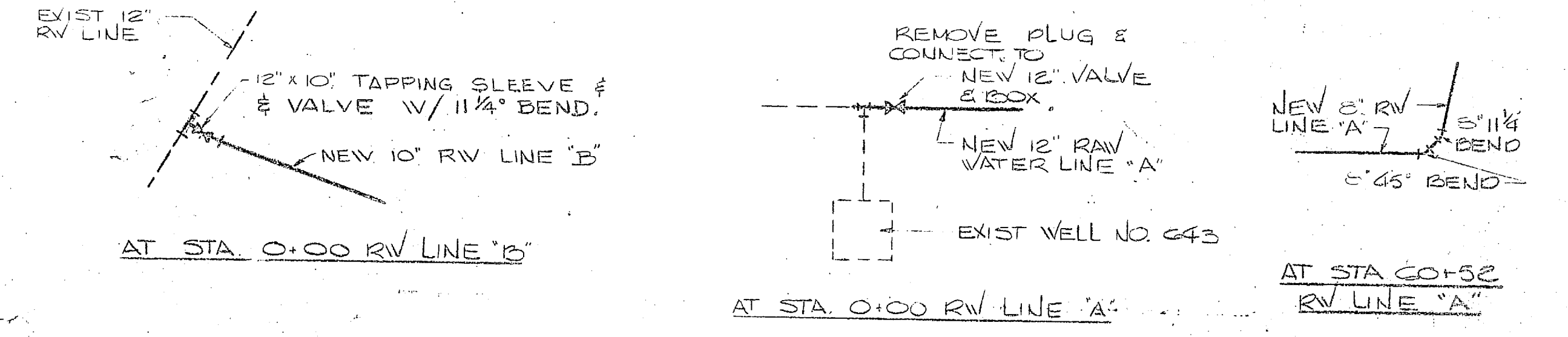

FOR LEGEND SEE SH. U-20

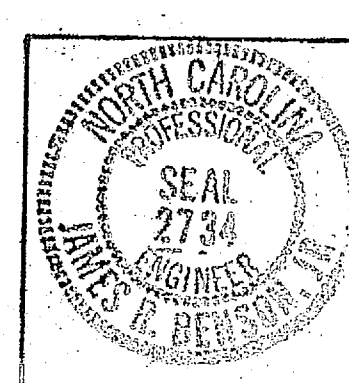
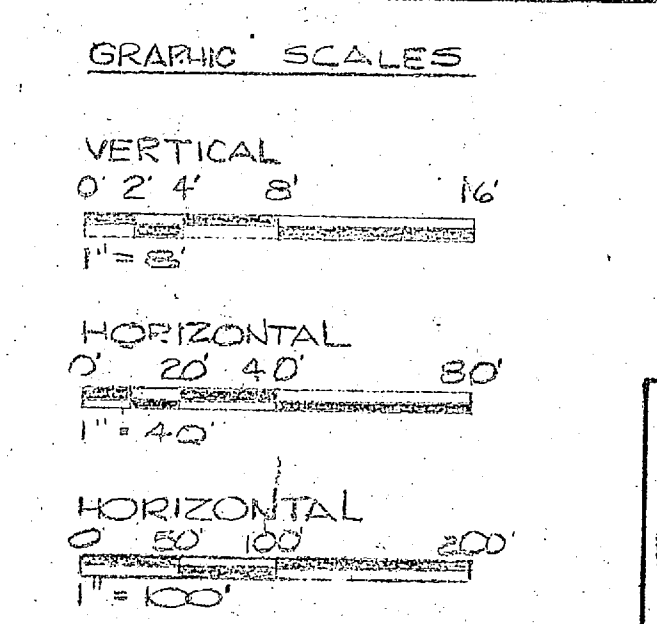

HENRY VON OESSEN & ASSOCIATES CONSULTING ENGINEERS WILMINGTON, N.C.		DEPARTMENT OF THE NAVY NAVAL FACILITIES ENGINEERING COMMAND ATLANTIC DIVISION NORFOLK, VA.	
DESIGNED BY: SMC	CHECKED BY: JRB	NAVAL STATION CAMP LEJEUNE EXPANSION OF HOLCOMB BOULEVARD WATER TREATMENT PLANT	
SUBMITTED BY: [Signature]		NORTH CAROLINA RAW WATER LINES 'A' & 'B'	
DATE: 05-11-64	DATE: 05-11-64	SIZE: F	CODE IDENT. NO.: 80091
ACTIVITY: SATISFACTORY TO [Signature]		NAVIC DRAWING NO.: 4107576	
SCALE: AS SHOWN		DRAWING CONTROL NO.: 162470-81-B-164C	









REVISIONS			
SYM	DESCRIPTION	DATE	APPROVED

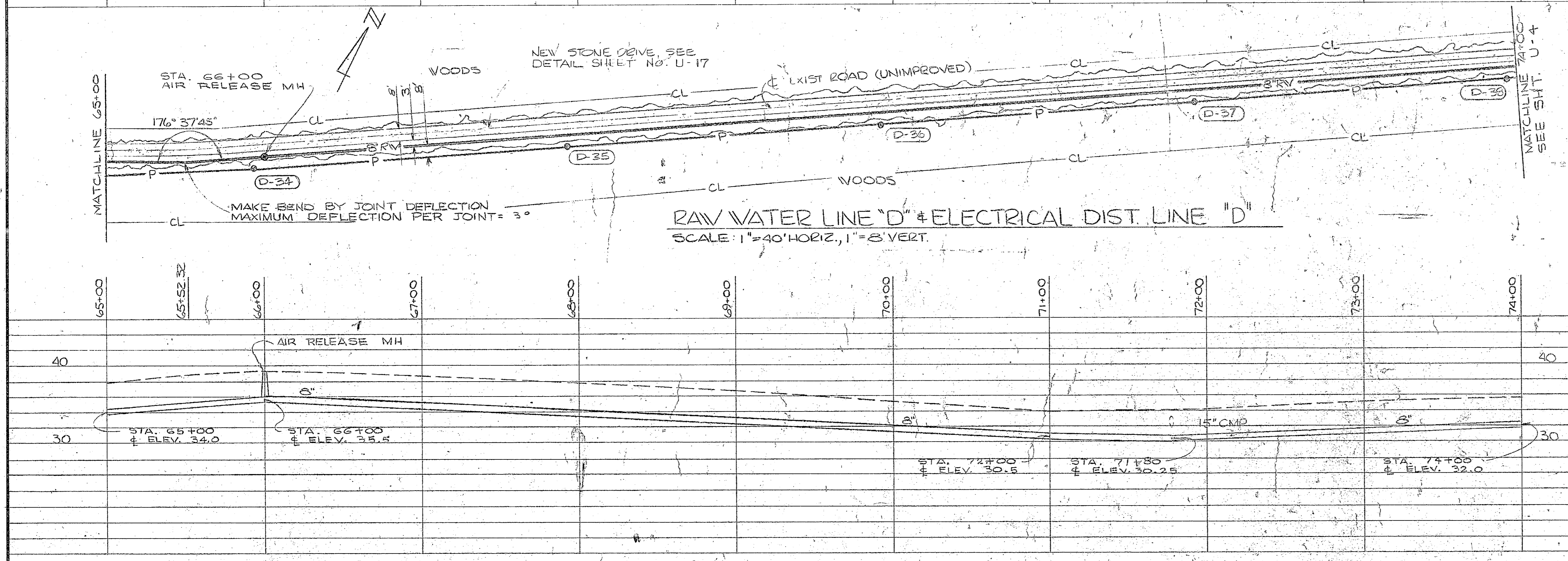
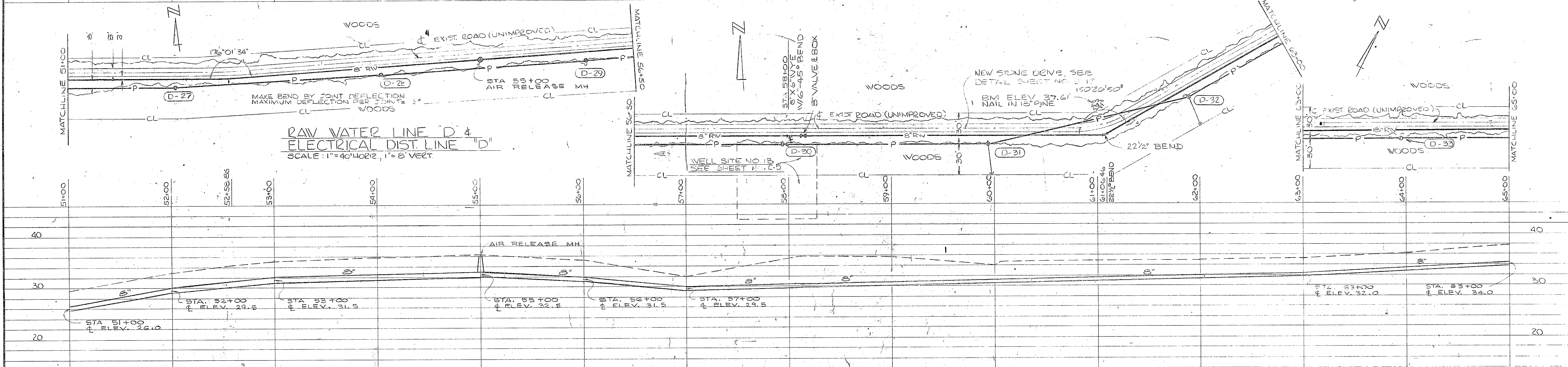
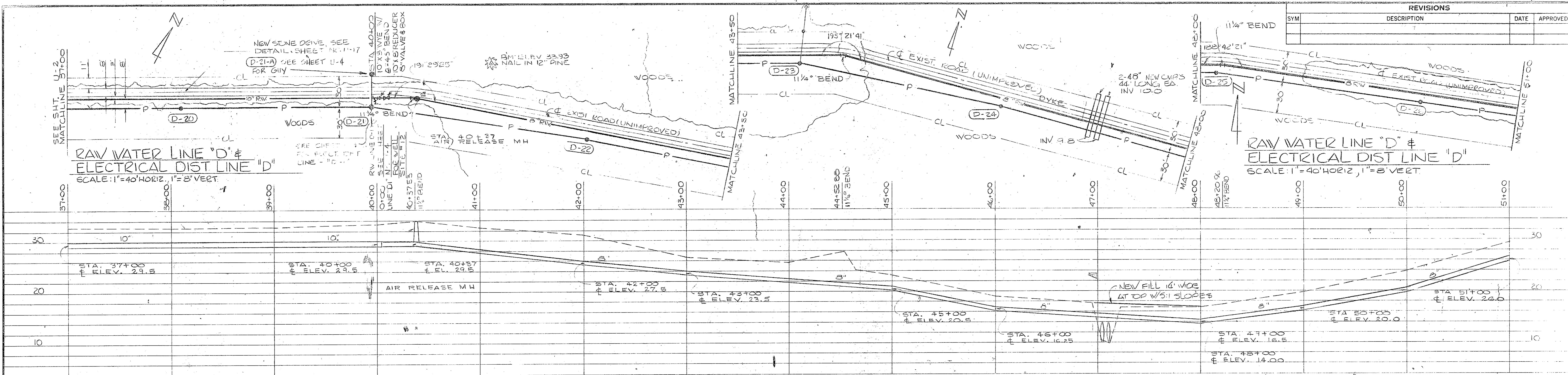

FOR LEGEND SEE SHEET U-20

**GRAPHIC SCALES**

VERTICAL  
0" 2' 4' 8' 16'

HORIZONTAL  
0' 20' 40' 80'

1"=8'  
1"=40'



HENRY VON DESEN & ASSOCIATES CONSULTING ENGINEERS WILMINGTON, N. C.		DEPARTMENT OF THE NAVY NAVAL FACILITIES ENGINEERING COMMAND ATLANTIC DIVISION NAVAL STATION	
DESIGNED BY CHKD BY DATE	APPROVED BY DATE	CAMP LEJEUNE NORTH CAROLINA EXPANSION OF HOLCOMB BOULEVARD WATER TREATMENT PLANT	
RAW WATER LINE "D"		NAVAFAC DRAWING NO. 4107578	DATE 7/2/64
F 80091		NAVAFAC PROJECT NO. H82470-81-B-1644	DATE 45 9' 74

U-3





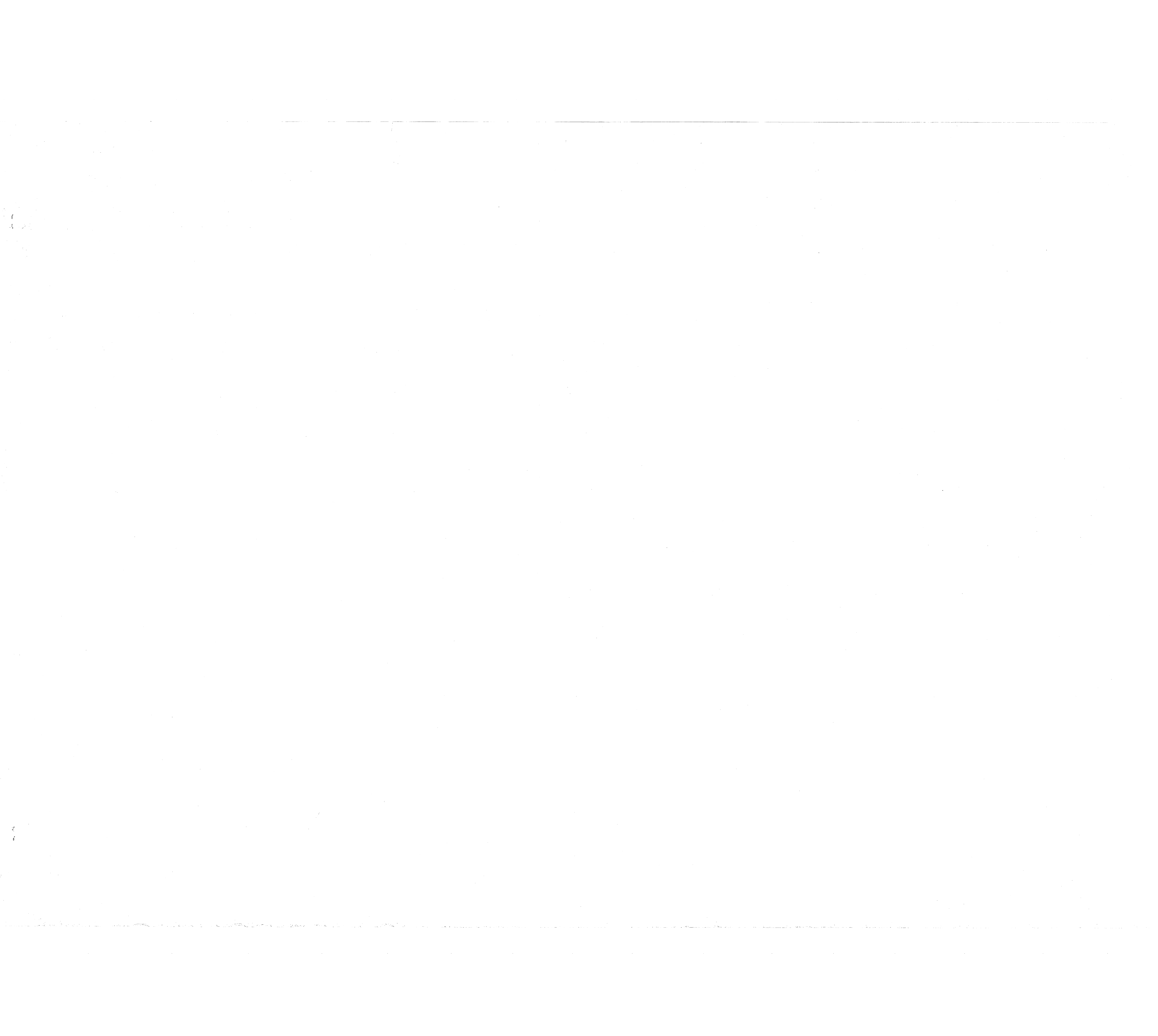

REVISIONS			
SYM	DESCRIPTION	DATE	APPROVED

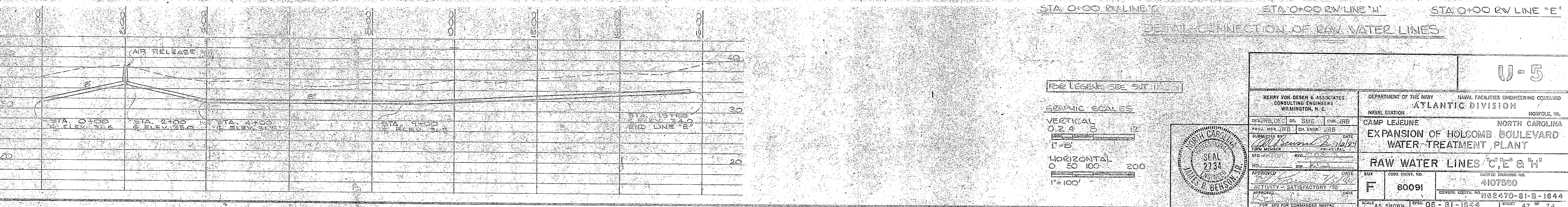
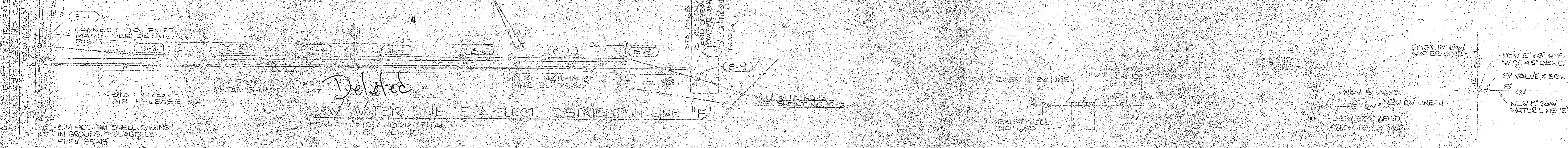
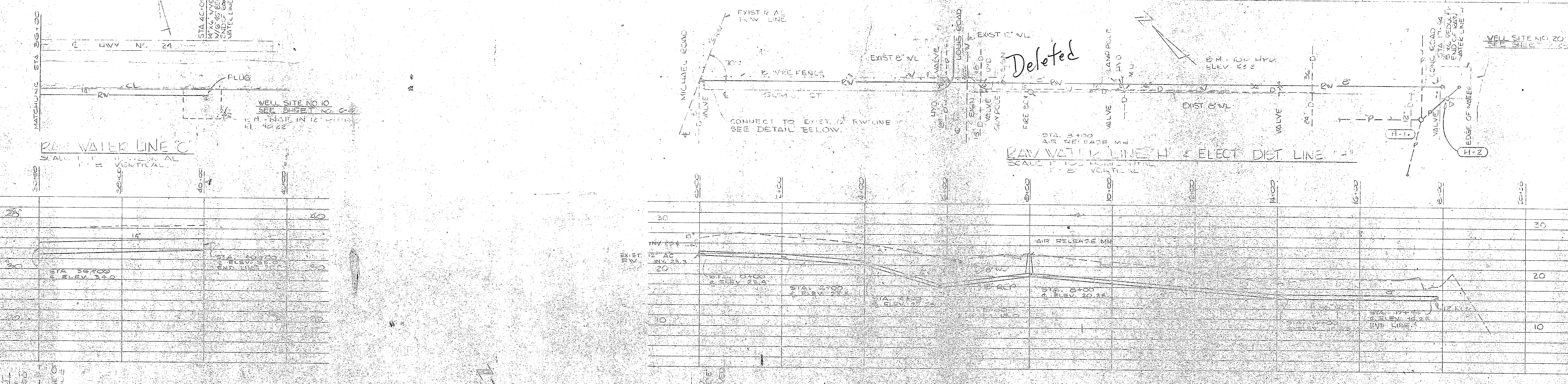
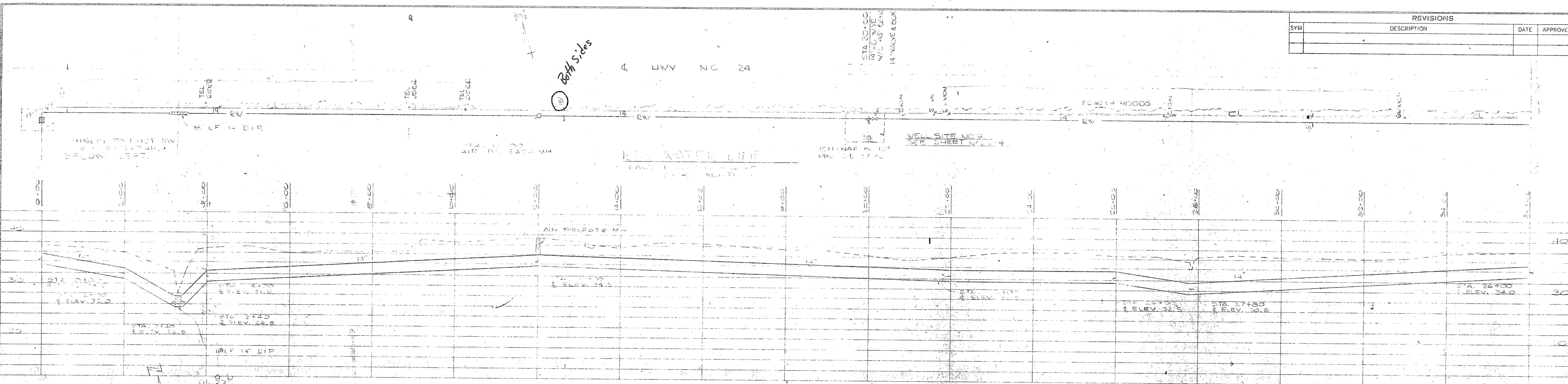

FOR LEGEND SEE SHEET U-4

GRAPHIC SCALES  
 VERTICAL  
 0.2 4 8  
 1"=8'  
 HORIZONTAL  
 0 50 100 200  
 1"=100'

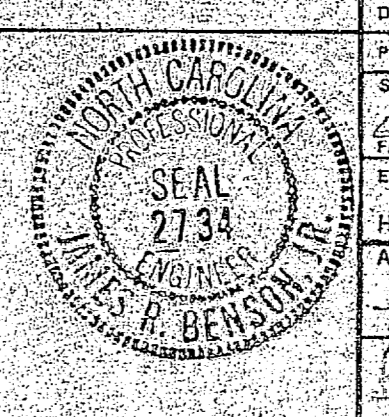

HENRY VON OESER & ASSOCIATES CONSULTING ENGINEERS WILMINGTON, N.C.		DEPARTMENT OF THE NAVY NAVAL FACILITIES ENGINEERING COMMAND ATLANTIC DIVISION PORTFOLK, VA.	
DESIGNED BY W. R. BENSON	CHECKED BY J. B. MESSER	DATE 12/15/60	SCALE AS SHOWN
PROJECT TITLE EXPANSION OF HOLCOMB BOULEVARD WATER-TREATMENT PLANT		DRAWING NO. 1107800	
RAW WATER LINES 'C', 'E' & 'H'		SHEET NO. 47 OF 73	





REVISIONS			
SYM	DESCRIPTION	DATE	APPROVED

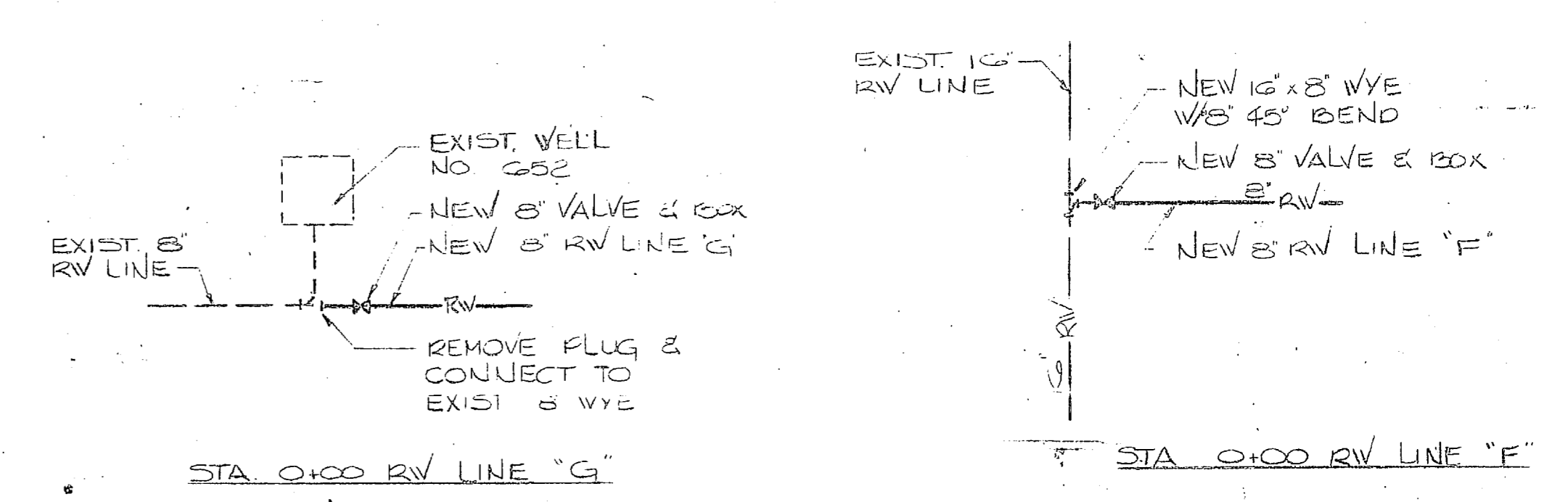
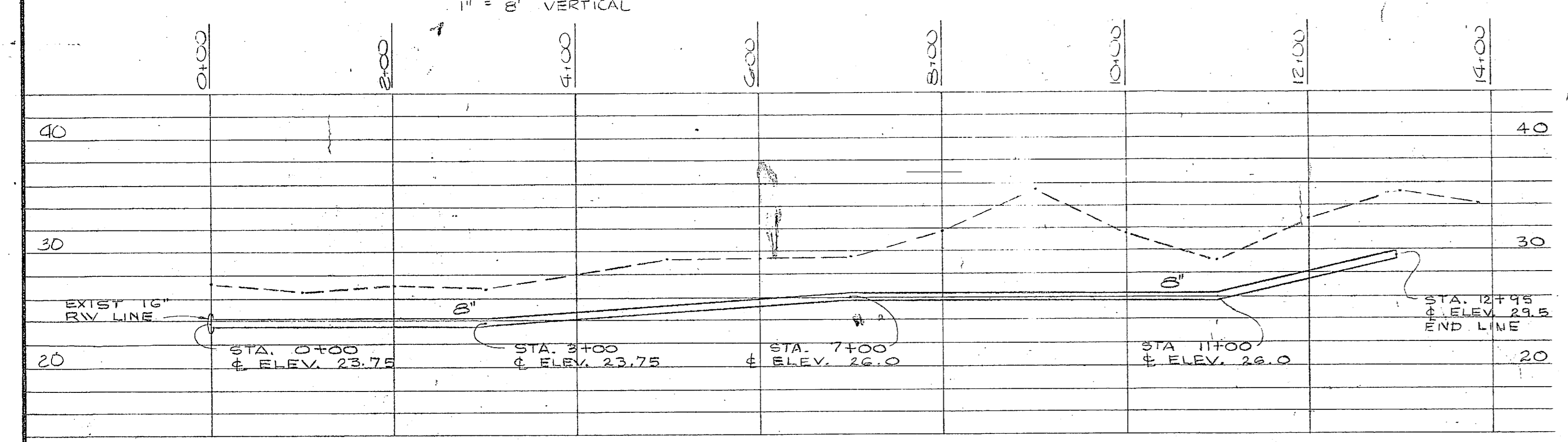
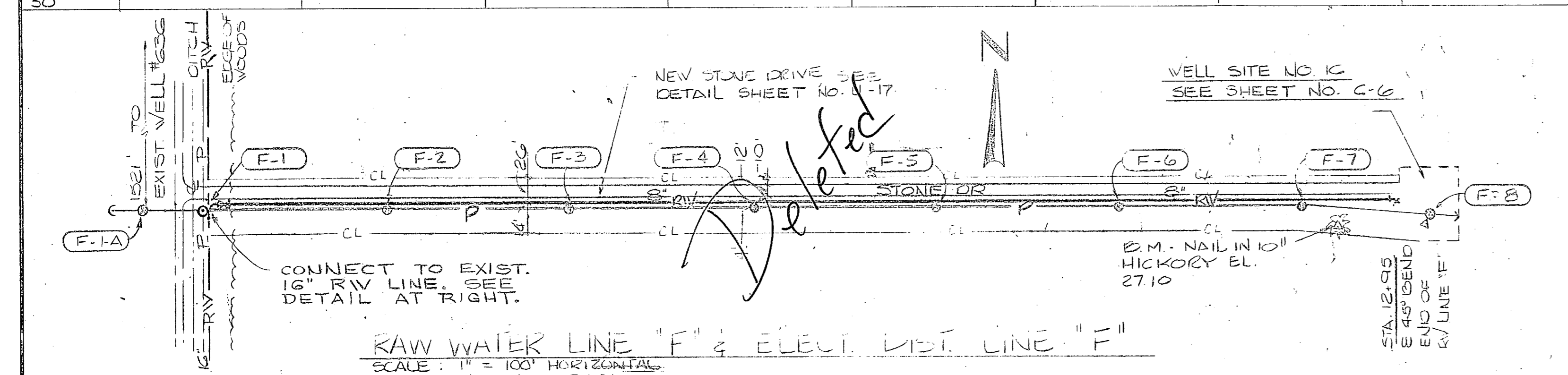
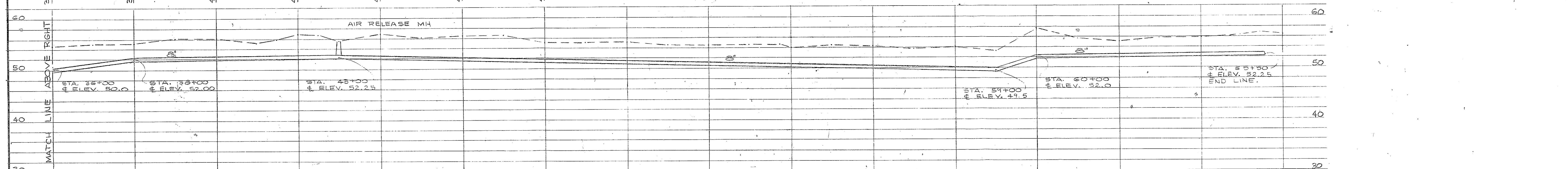
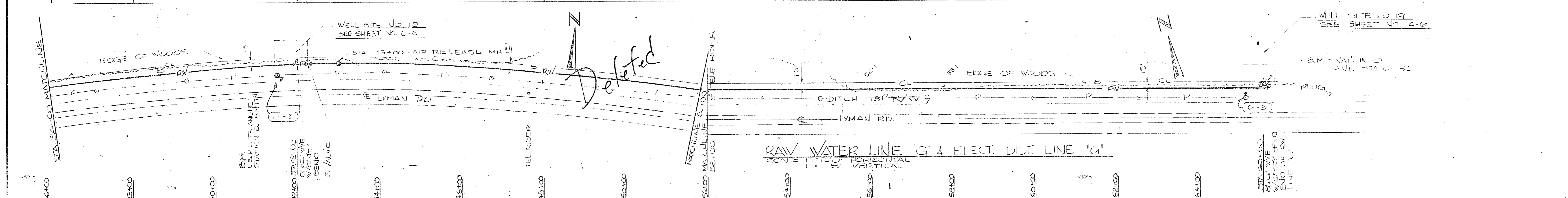
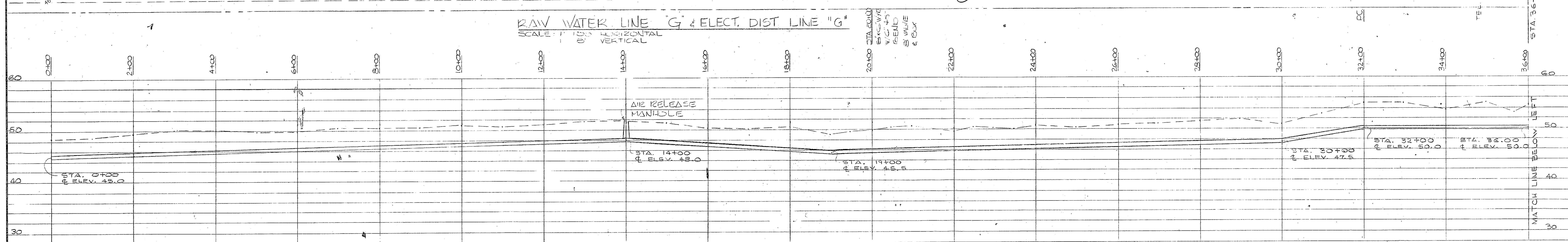
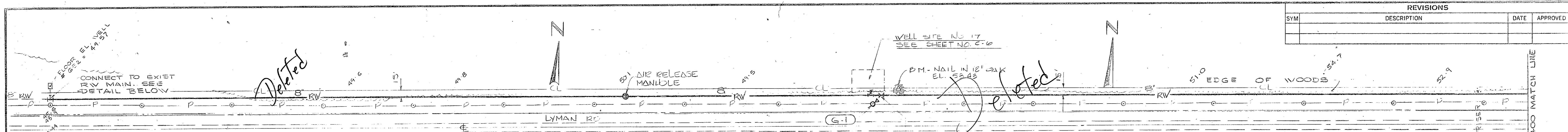

DETAIL - CONNECTION OF RV LINES  
NO SCALE

FOR LEGEND SEE SH. U. 20

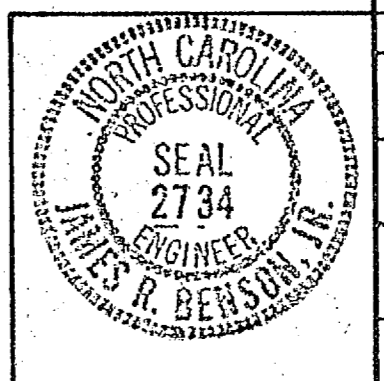
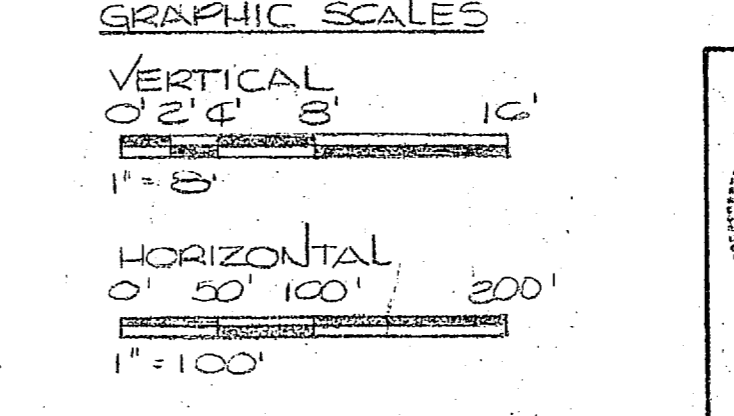

HENRY VON OESSEN & ASSOCIATES CONSULTING ENGINEERS WILMINGTON, N. C.		DEPARTMENT OF THE NAVY NAVAL FACILITIES ENGINEERING COMMAND ATLANTIC DIVISION NORFOLK, VA.	
DESIGNED BY: JRB	CHECKED BY: JRB	DATE: 10/1/58	SCALE: AS SHOWN
SUBMITTED BY: JRB		DATE: 10/1/58	SCALE: AS SHOWN
APPROVED BY: JRB		DATE: 10/1/58	SCALE: AS SHOWN
ACTIVITY - SATISFACTORY TO		DATE: 10/1/58	SCALE: AS SHOWN
FOR USE BY COMMANDER NAVAL		DATE: 10/1/58	SCALE: AS SHOWN
CAMP LEJUNE EXPANSION OF HOLCOMB BOULEVARD WATER TREATMENT PLANT		NAVFAC DRAWING NO. 4107581	CONSTR. CONTR. NO. N62470-81-B-1644
RAW WATER LINES 'G' & 'F'		SIZE F	CODE/IDENT. NO. 80091
SHEET 48 OF 74		DATE: 05-81-1844	



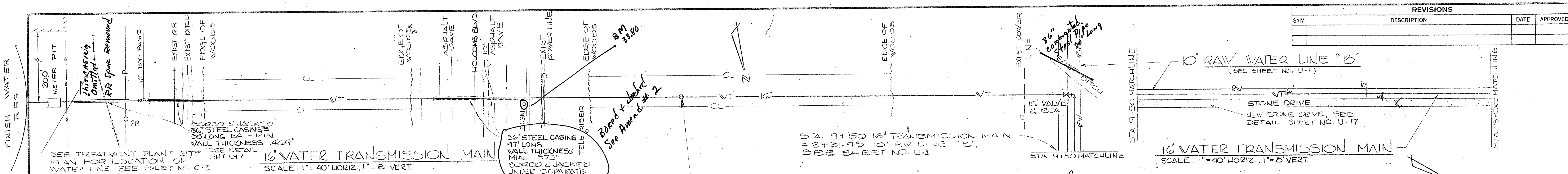

REVISIONS			
SYM	DESCRIPTION	DATE	APPROVED

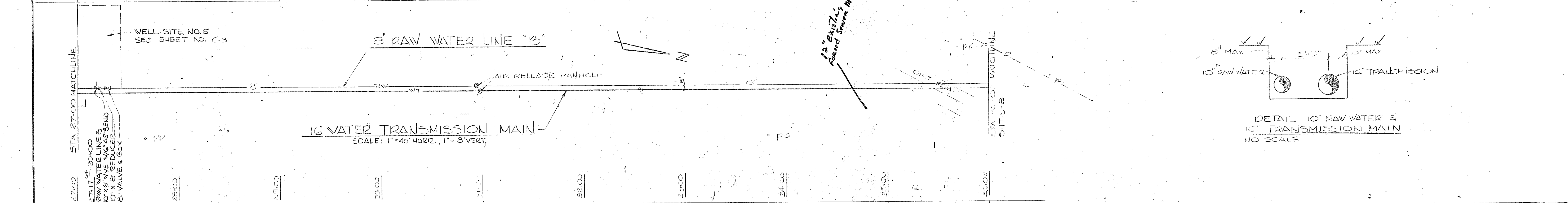
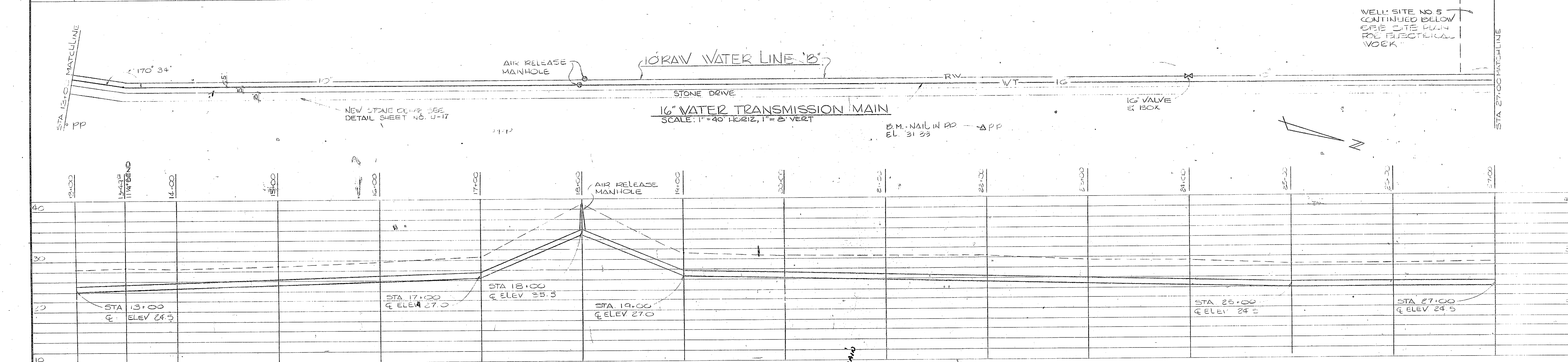
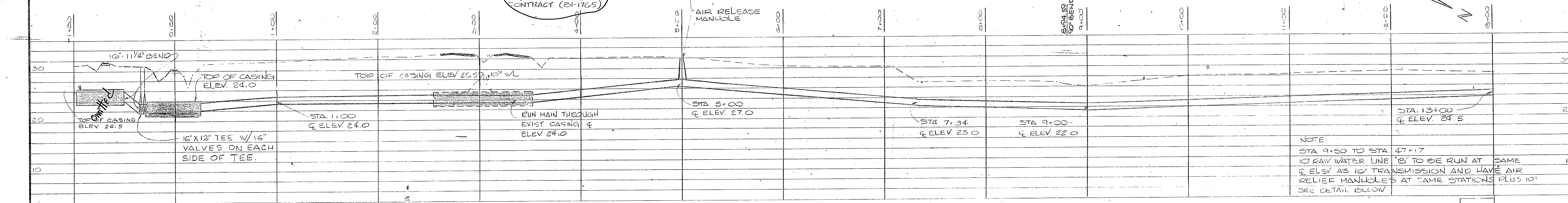

FOR LEGEND SEE SHEET U-22

GRAPHIC SCALES  
VERTICAL 0 2 4 8 16'  
1" = 8'  
HORIZONTAL 0 20 40 80'  
1" = 40'

DEPARTMENT OF THE NAVY  
NAVAL FACILITIES ENGINEERING COMMAND  
ATLANTIC DIVISION  
CAMP LEJEUNE  
EXPANSION OF HOLCOMB BOULEVARD  
WATER TREATMENT PLANT  
TRANSMISSION MAIN & RW LINE "B"

APPROVED: [Signature] DATE: 2/24/74  
ACTIVITY - SATISFACTORY TO DATE: [Signature]

SCALE: AS SHOWN SHEET: 05 - 31 - 1844 SHEET: 45 OF 74





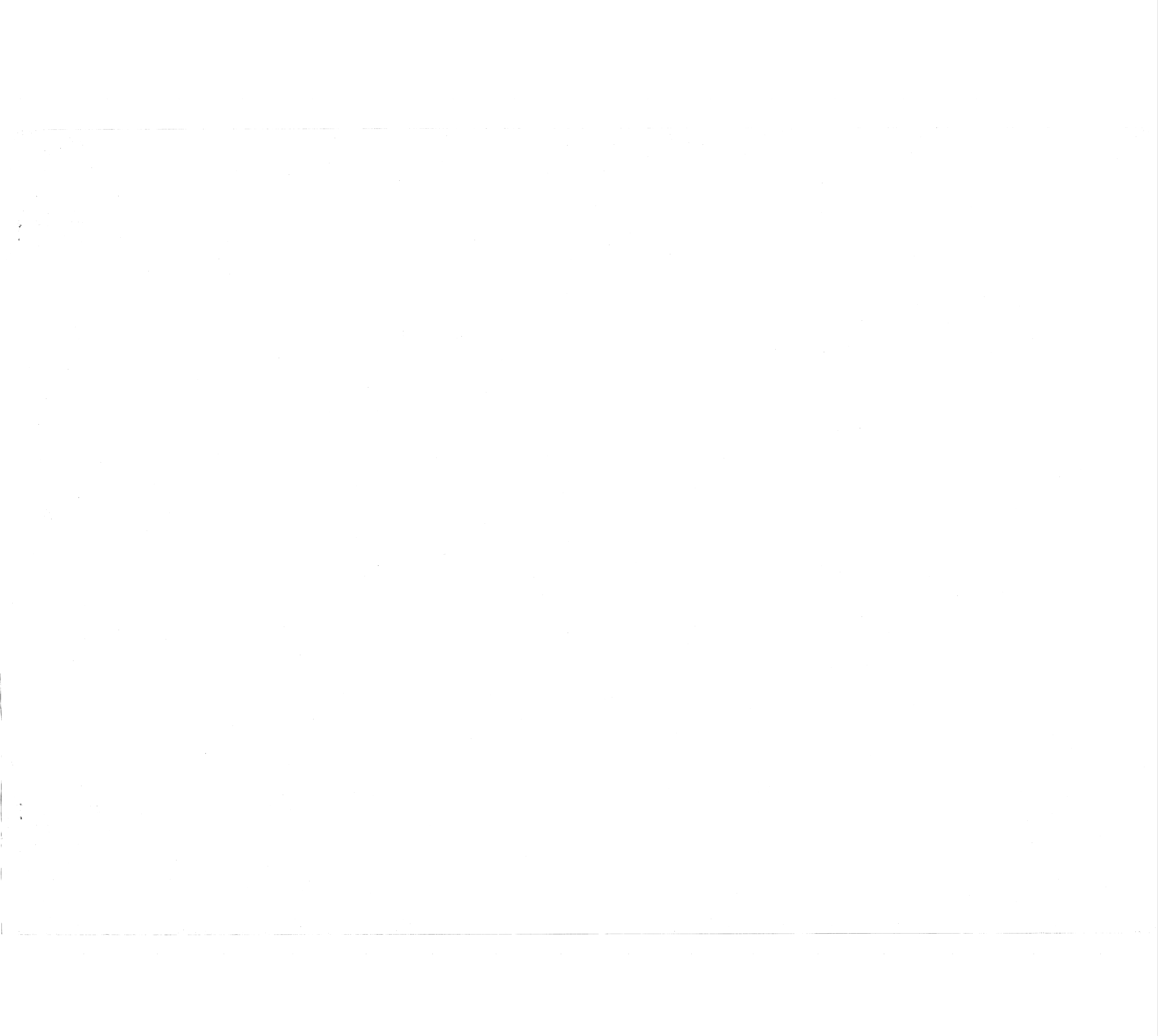

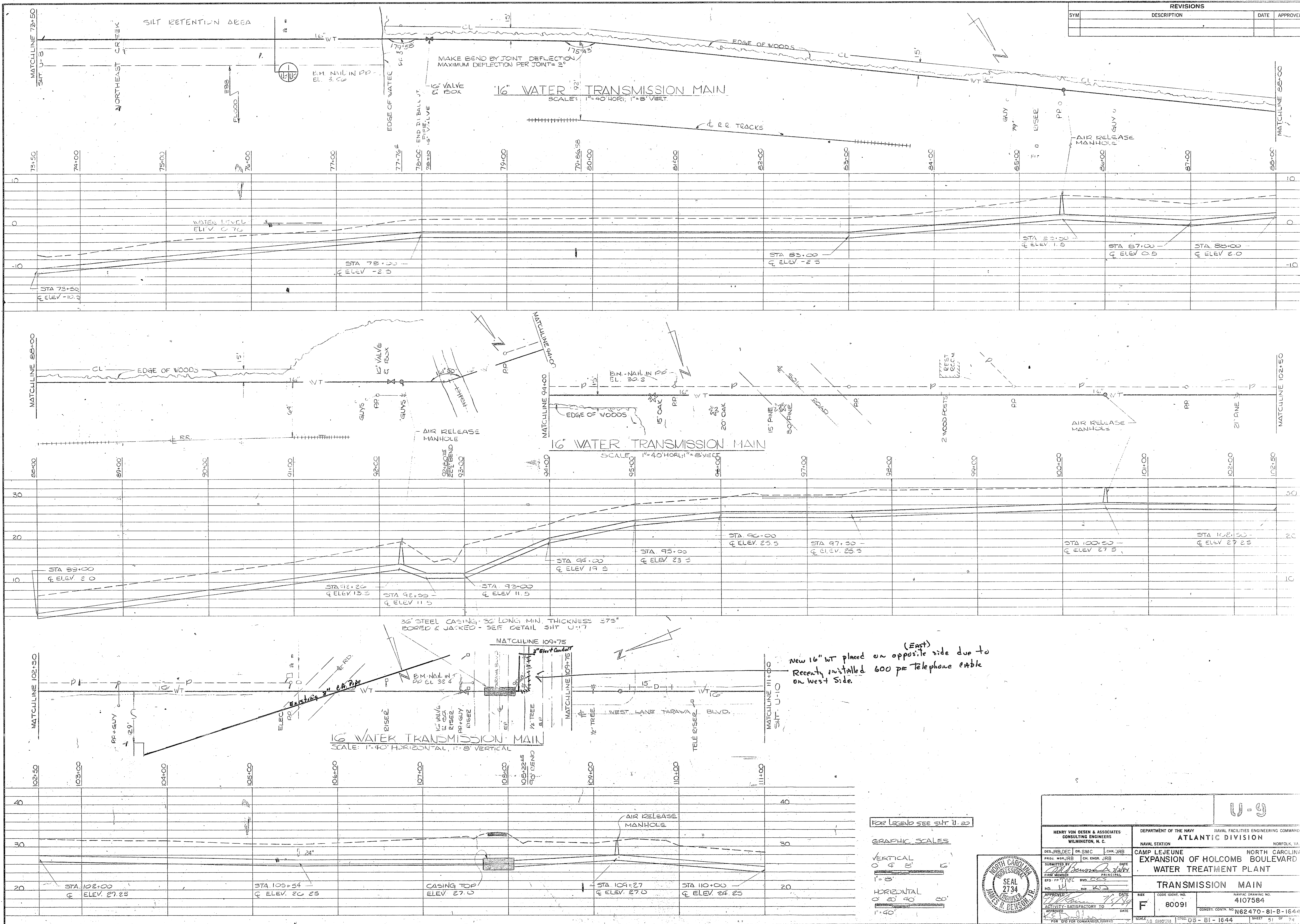

REVISIONS			
SYM	DESCRIPTION	DATE	APPROVED

FOR LEGEND SEE SHEET U-22

GRAPHIC SCALES

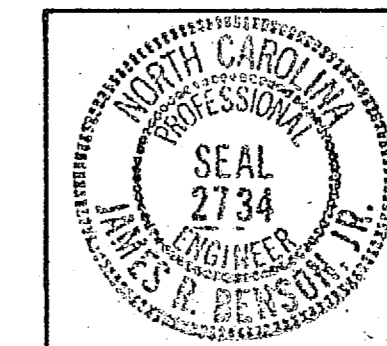
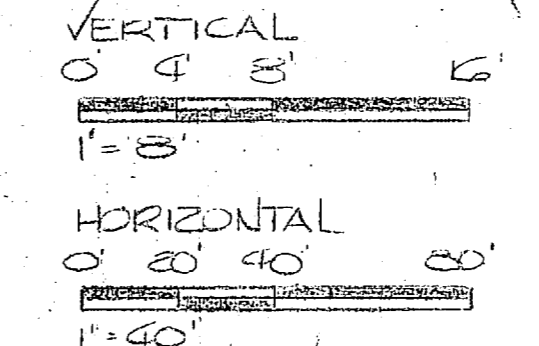

HENRY VON OESSEN & ASSOCIATES CONSULTING ENGINEERS WILMINGTON, N. C.		DEPARTMENT OF THE NAVY NAVAL STATION ATLANTIC DIVISION NORFOLK, VA	
DES. JRB/DEC	CHK. SMC	CHK. JRB	NORFOLK, VA
PROJ. WSR/JRB	CHK. ENGR. JRB	CAMP LEJEUNE EXPANSION OF HOLCOMB BOULEVARD WATER TREATMENT PLANT	
SUBMITTED BY <i>Henry von Oesen</i>		DATE 12/24/74	
APPROVED BY <i>Henry von Oesen</i>		DATE 12/24/74	
ACTIVITY - SATISFACTORY TO		DATE	
SCALE AS SHOWN		SCALE 03-81-1644	
DRAWING NO. 80091		SHEET 51 OF 74	
PROJECT NO. N62470-81-B-1644		DRAWING NO. 4107584	









REVISIONS		
SYM	DESCRIPTION	DATE

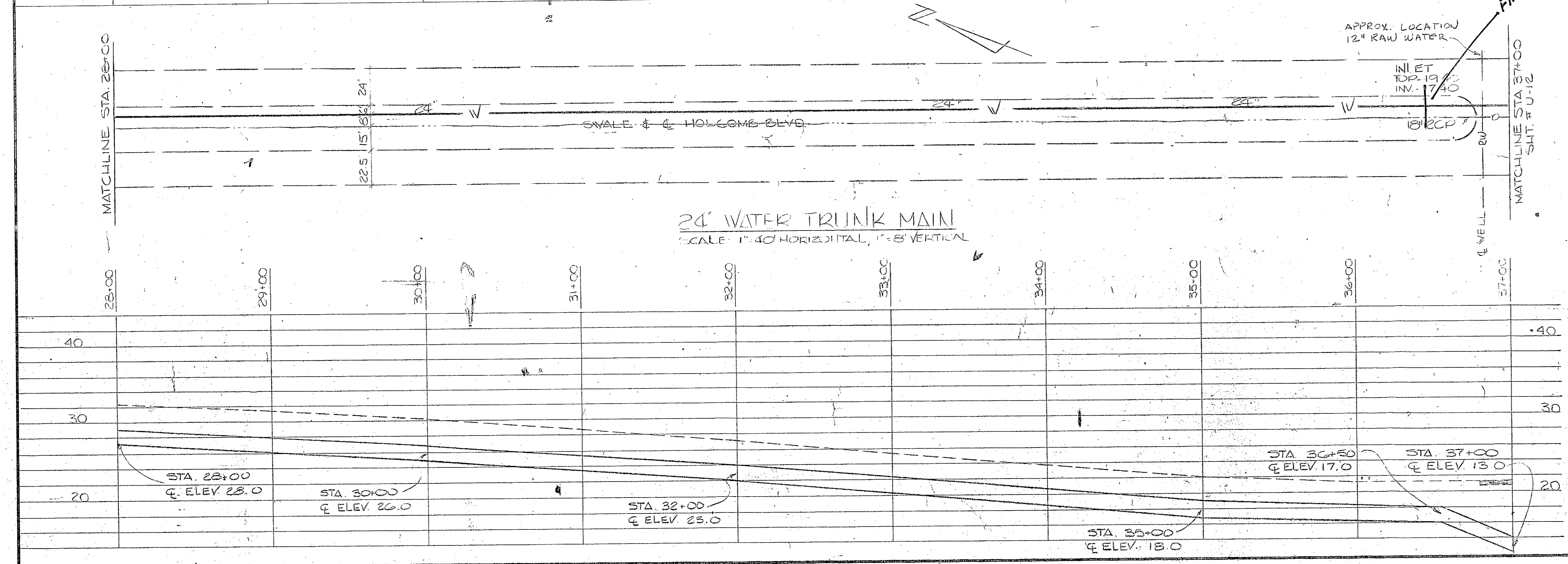
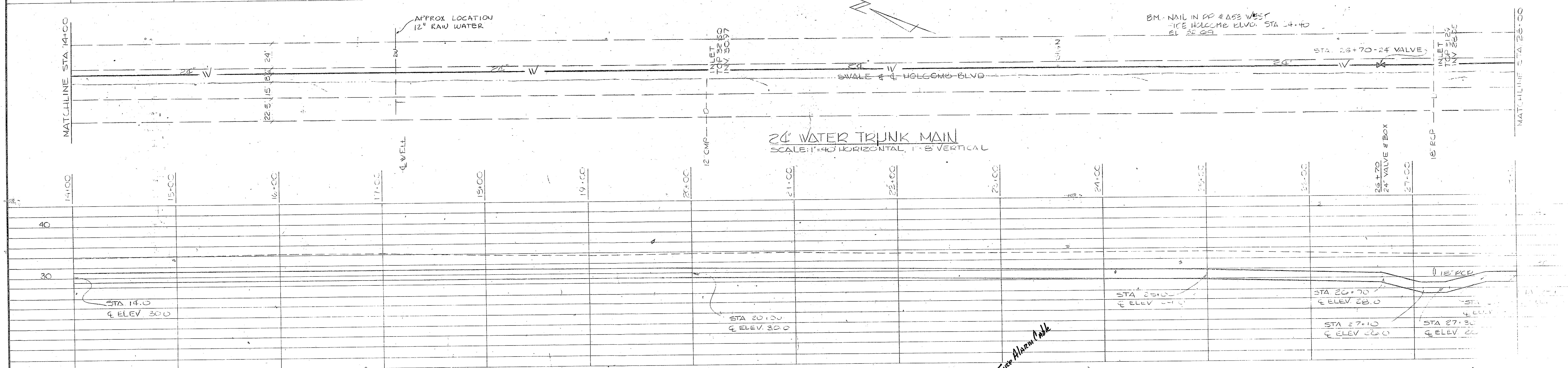
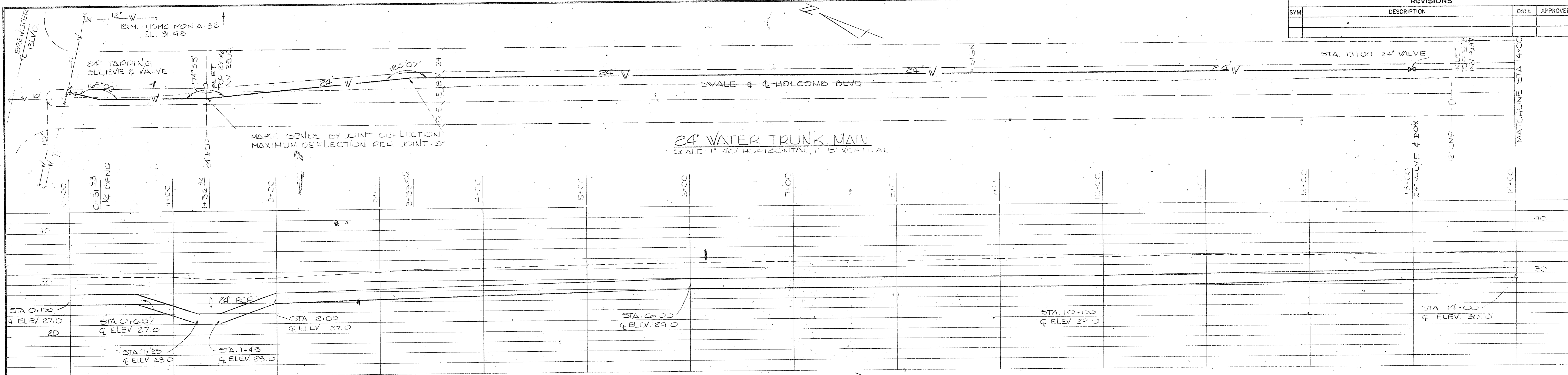

For Legend see SUT. 11-20

GRAPHIC SCALES  
 VERTICAL  
 0' 2' 4' 6' 8' 10'  
 1" = 5'  
 HORIZONTAL  
 0' 20' 40'  
 1" = 40'



HENRY VON DESEN & ASSOCIATES CONSULTING ENGINEERS WILMINGTON, N. C.		DEPARTMENT OF THE NAVY NAVAL FACILITIES ENGINEERING COMMAND ATLANTIC DIVISION	
NAVAL STATION CAMP LEJEUNE EXPANSION OF HOLCOMB BLVD. WATER TREATMENT PLANT		NAVAL STATION CAMP LEJEUNE WATER TREATMENT PLANT	
PROJECT: DR. LGL CHK. JRB DATE: 7/5/78		PROJECT: DR. LGL CHK. JRB DATE: 7/5/78	
DESIGNED BY: William R. DeWitt PRINCIPAL		DESIGNED BY: William R. DeWitt PRINCIPAL	
APPROVED: William R. DeWitt DATE: 7/5/78		APPROVED: William R. DeWitt DATE: 7/5/78	
ACTIVELY SATISFACTORY TO: [Signature]		ACTIVELY SATISFACTORY TO: [Signature]	
SCALE: AS SHOWN		SCALE: AS SHOWN	
NO. 80091		NO. 80091	
DATE: 03-81-16		DATE: 03-81-16	



REVISIONS			
SYM	DESCRIPTION	DATE	APPROVED

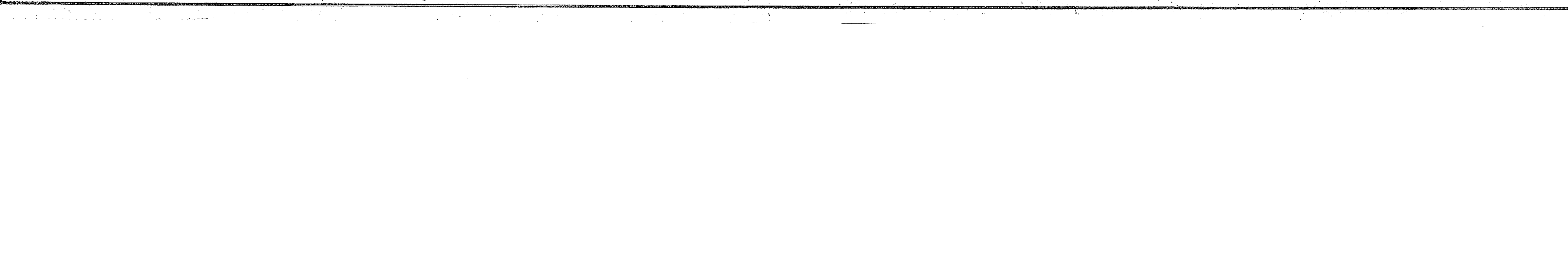
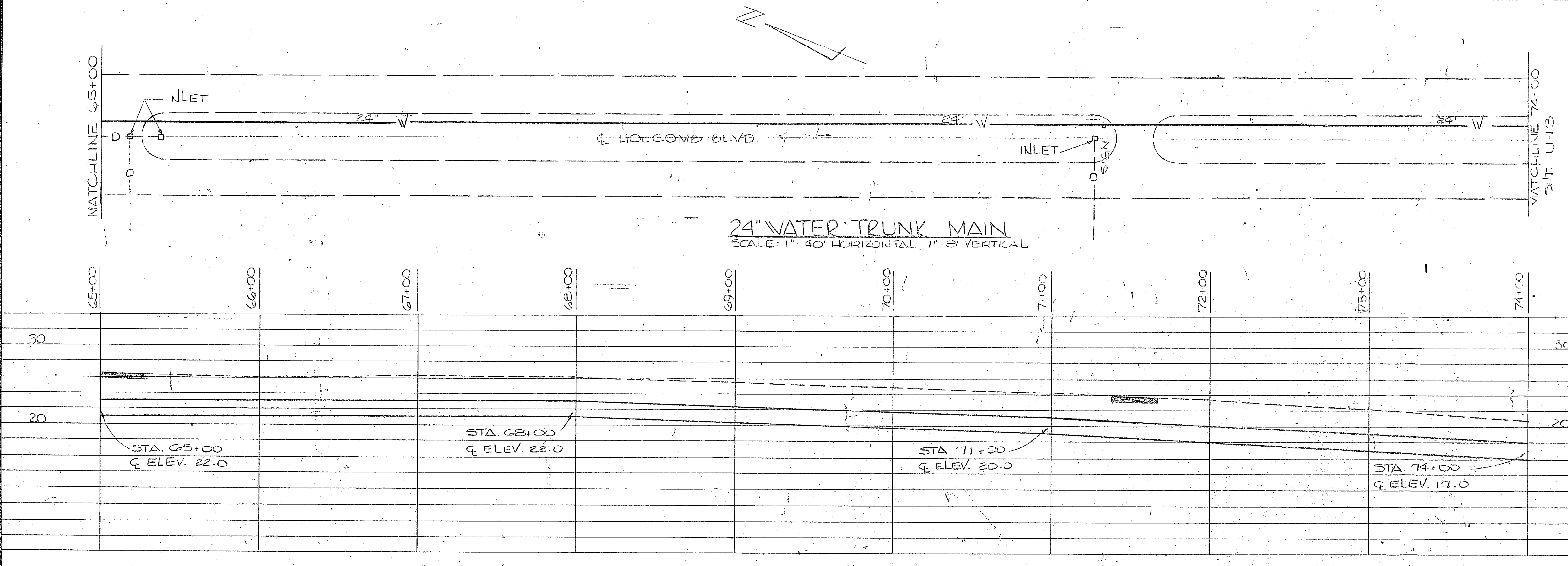
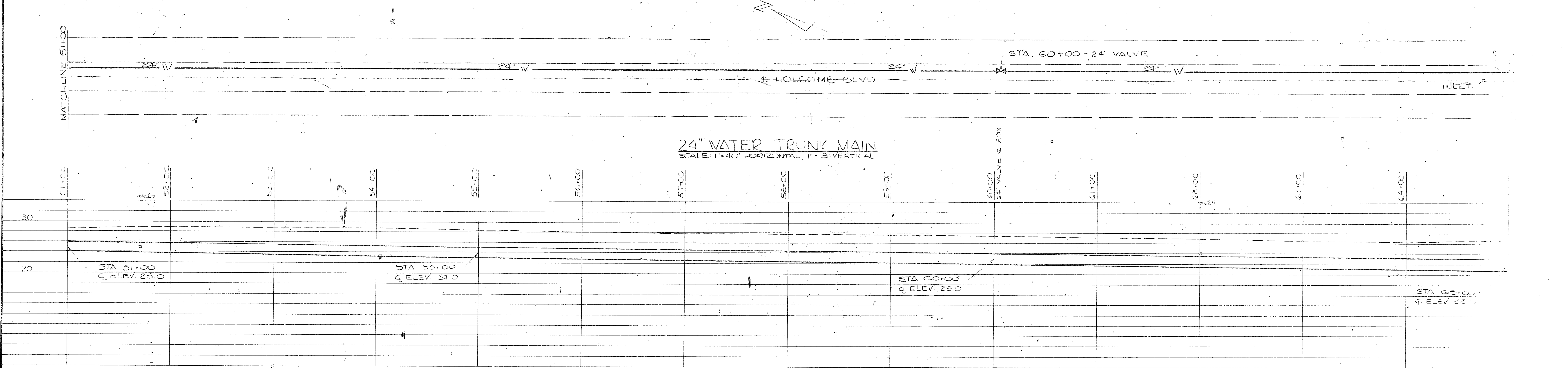
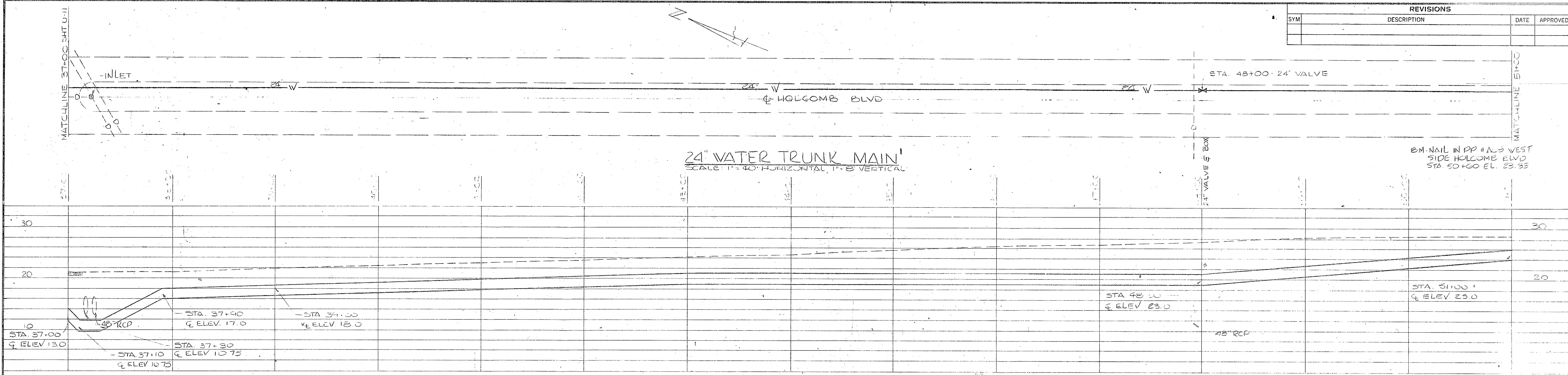

FOR LEGEND SEE SH. U-20

GRAPHIC SCALES

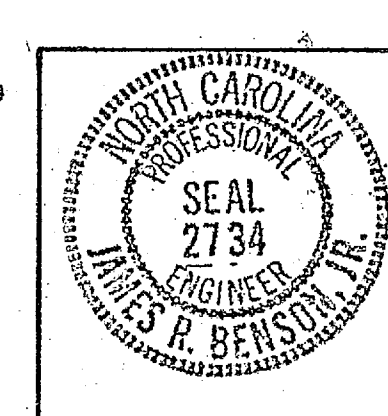
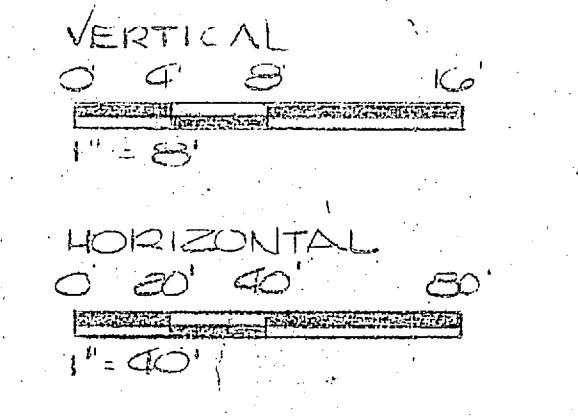

HENRY VON DESEN & ASSOCIATES CONSULTING ENGINEERS WILMINGTON, N. C.		DEPARTMENT OF THE NAVY NAVAL STATION ATLANTIC	
DES. JRB	DEC. JRB	DR. SMC	CHK. JRB
PROJ. MGR. JRB	CH. ENGR. JRB	DATE	
SUPERVISOR JIM MEUSER		PRINCIPAL JAMES H. BENSCH	
NO. 1111	REV. C.C.S.	DATE	
APPROVED	DATE	SIZE	CODE DEPT. NO.
ACTIVITY - SATISFACTORY TO WORK		F	80091
		SCALE	AS SHOWN 1" = 40' HORIZ. 1" = 8' VERT.

EXPANSION OF HOLCOMB WATER TREATMENT TRUNK MAIN



REVISIONS			
SYM	DESCRIPTION	DATE	APPROVED

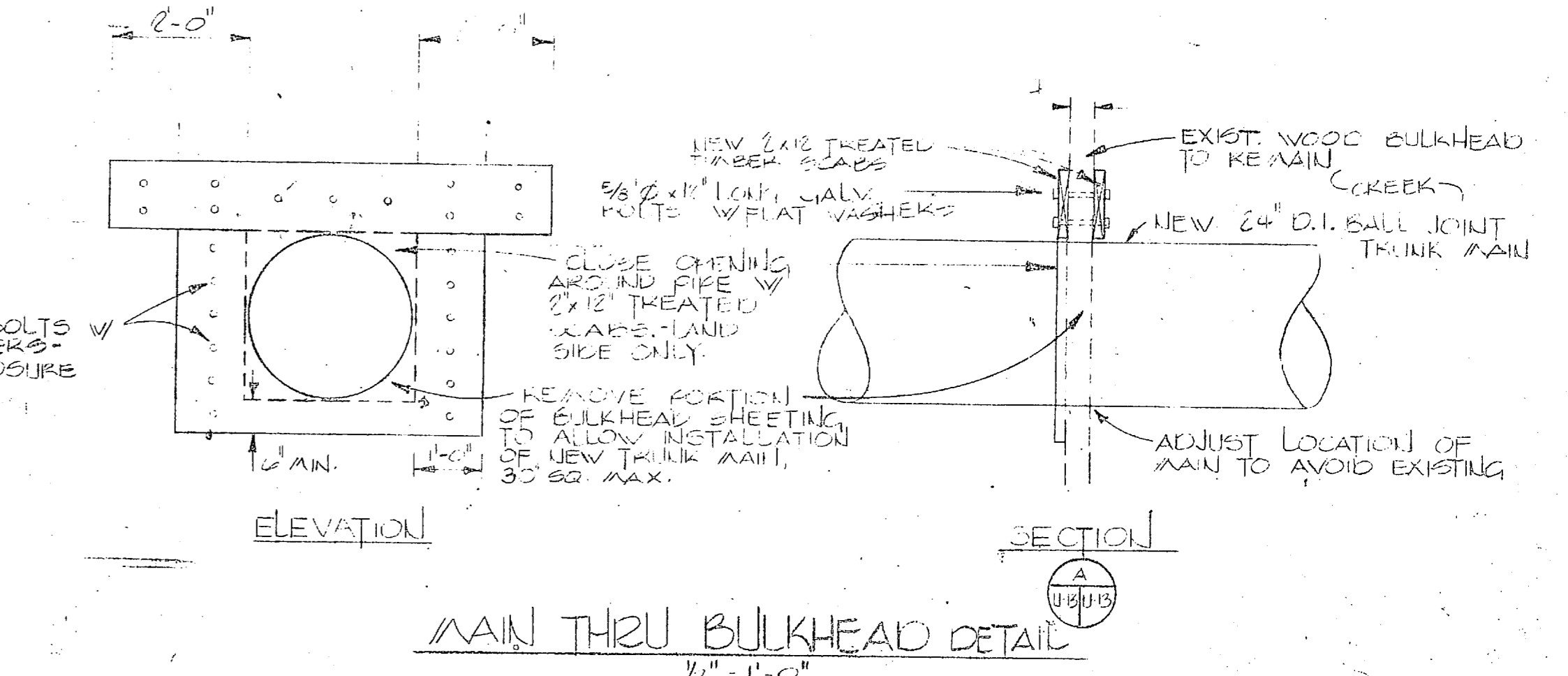
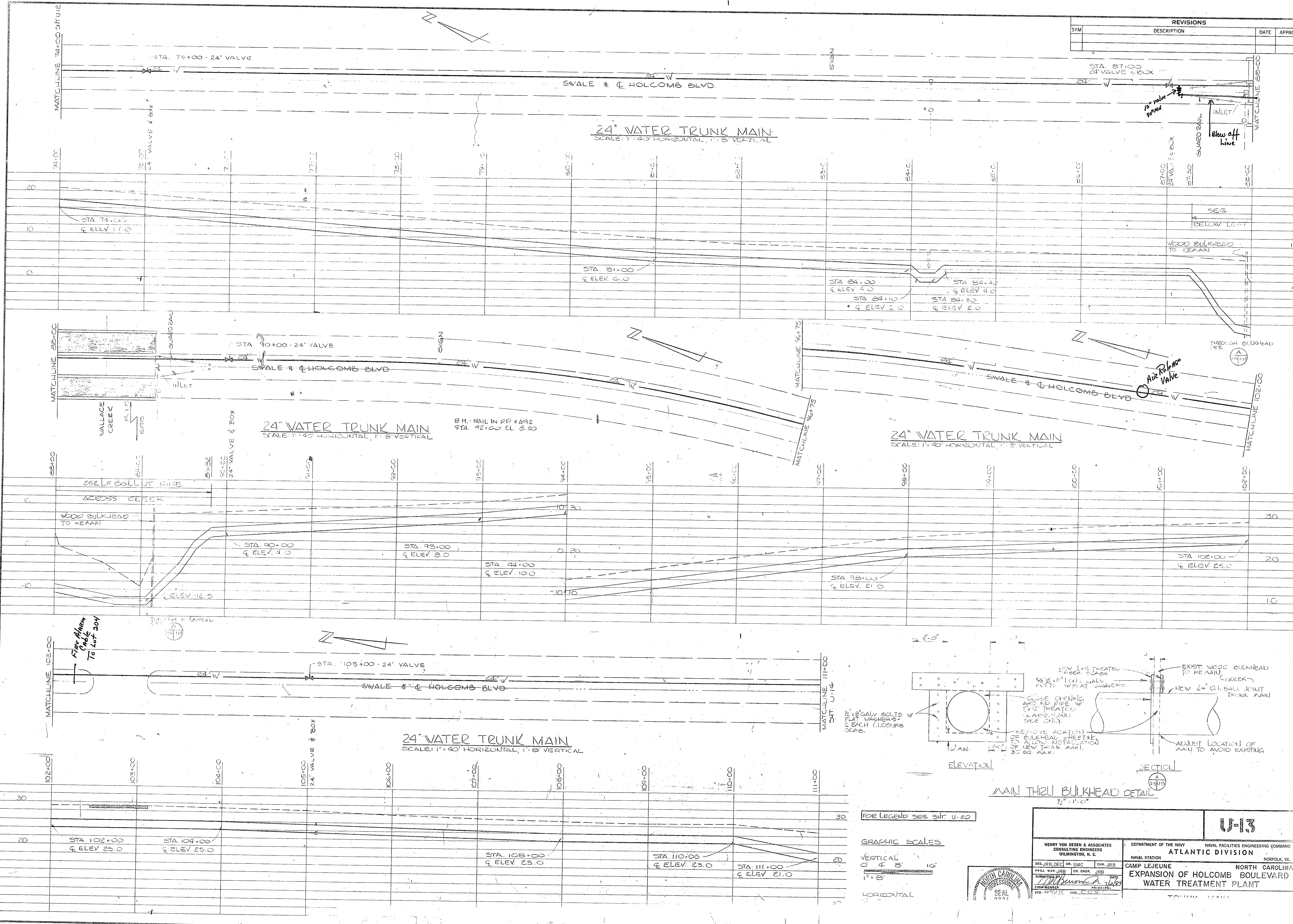

FOR LEGEND SEE SHIT U-20

GRAPHIC SCALES

VERTICAL  
 1" = 5'

HORIZONTAL  
 1" = 8'

HENRY VON OESSEN & ASSOCIATES CONSULTING ENGINEERS WASHINGTON, D.C.		DEPARTMENT OF THE NAVY NAVAL FACILITIES ENGINEERING COMMAND ATLANTIC DIVISION NORFOLK, VA.	
		CAMP LEJEUNE EXPANSION OF HOLCOMB BOULEVARD WATER TREATMENT PLANT	
DESIGNED BY J. H. JONES	CHECKED BY J. H. JONES	DRAWN BY J. H. JONES	DATE 11/11/50

*[Faint, illegible handwritten text]*



REVISIONS			
SYM	DESCRIPTION	DATE	APPROVED

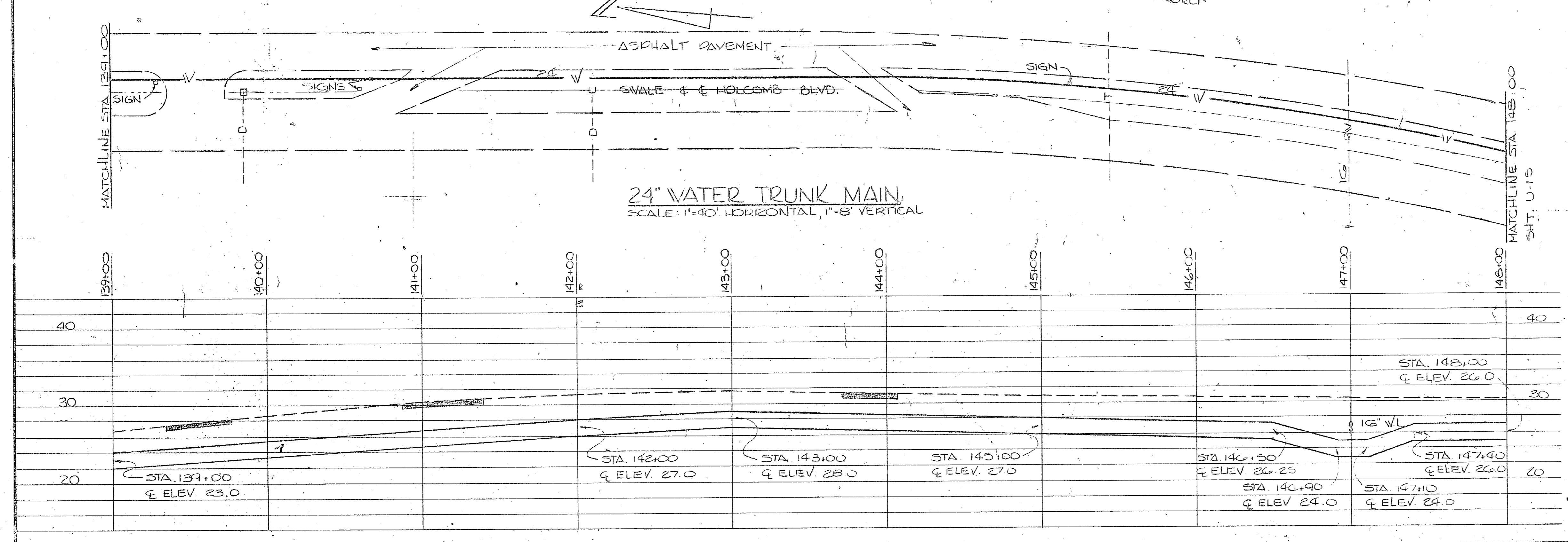
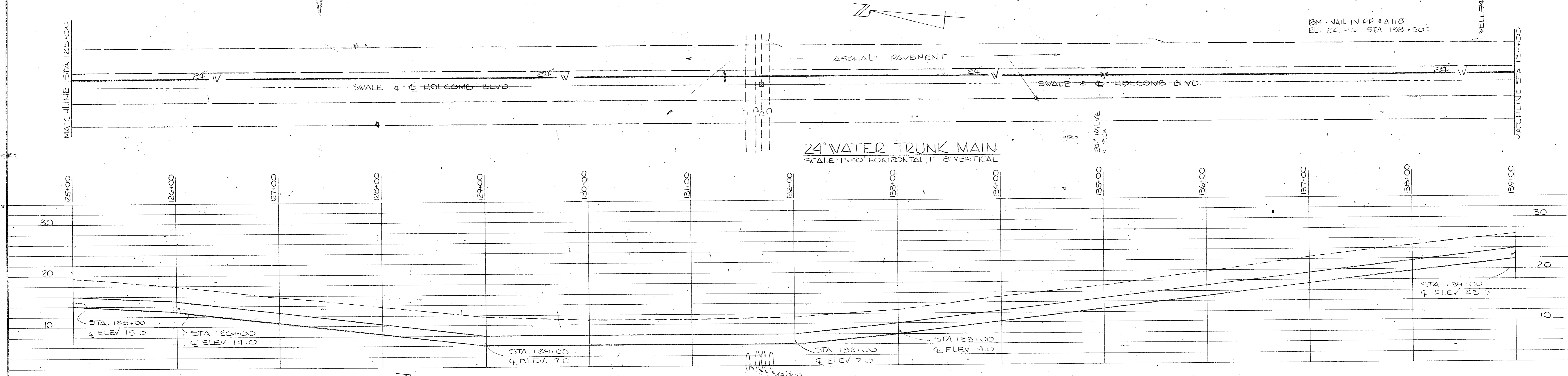
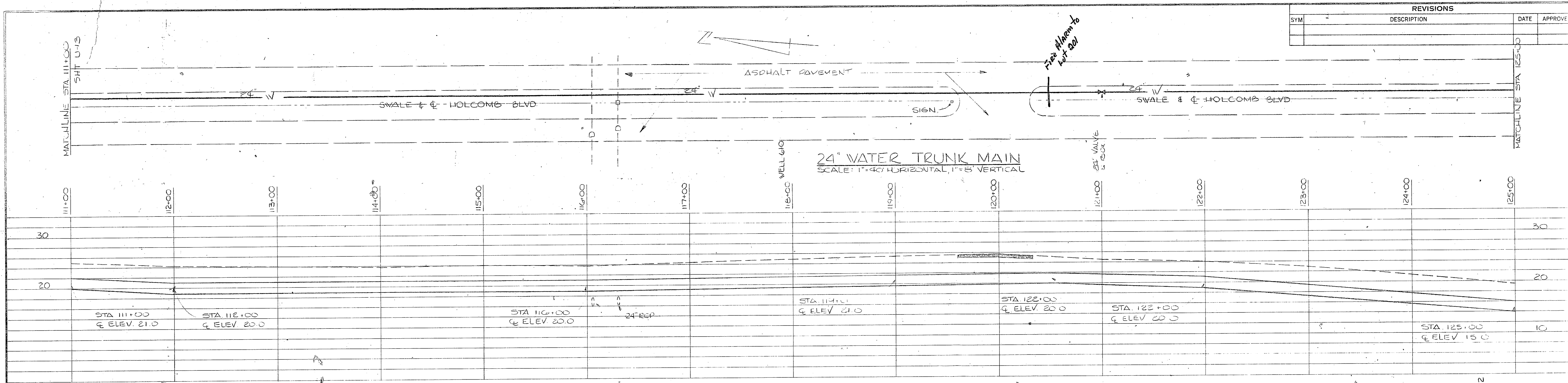

FOR LEGEND SEE SHEET U-20

GRAPHIC SCALES

VERTICAL  
0" = 8' = 16'  
1" = 8'

HORIZONTAL  
0" = 20' = 40' = 80'  
1" = 40'

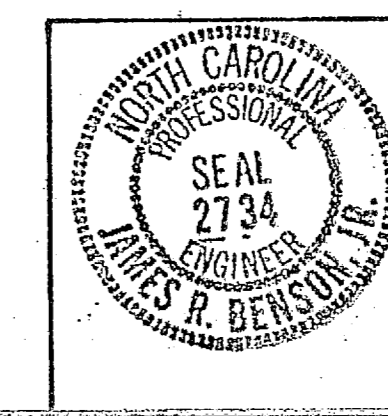

<b>HENRY VON DESEN &amp; ASSOCIATES</b> CONSULTING ENGINEERS WILMINGTON, N. C.		DEPARTMENT OF THE NAVY NAVAL FACILITIES ENGINEERING COMMAND ATLANTIC DIVISION NORFOLK, VA.	
DES. JRB	CHK. SMC	CHK. JRB	DATE
PROJ. MGR. JRB	CH. ENGR. JRB	PRINCIPAL	
EXPANSION OF HOLCOMB BOULEVARD WATER TREATMENT PLANT		TRUNK MAIN	
NO. 01	REV. 02	DATE 7/24	
APPROVED	DATE	SIZE	CODE IDENT. NO.
		F	80091
ACTIVITY - SATISFACTORY TO		NAVAC DRAWING NO.	4107589
		CONTRACT NO.	62470-81-8-16A
		SCALE	AS SHOWN
			05 - 81 - 1644
			SHEET 56 OF 7



REVISIONS		
SYM	DESCRIPTION	DATE APPROVED

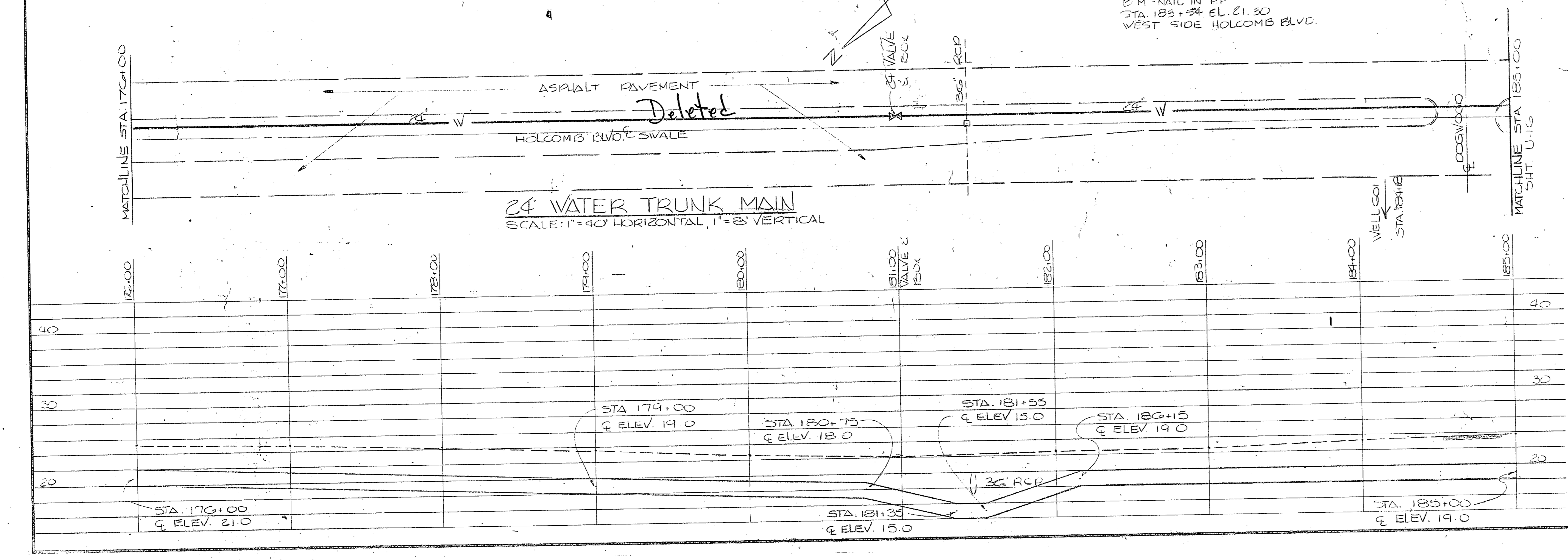
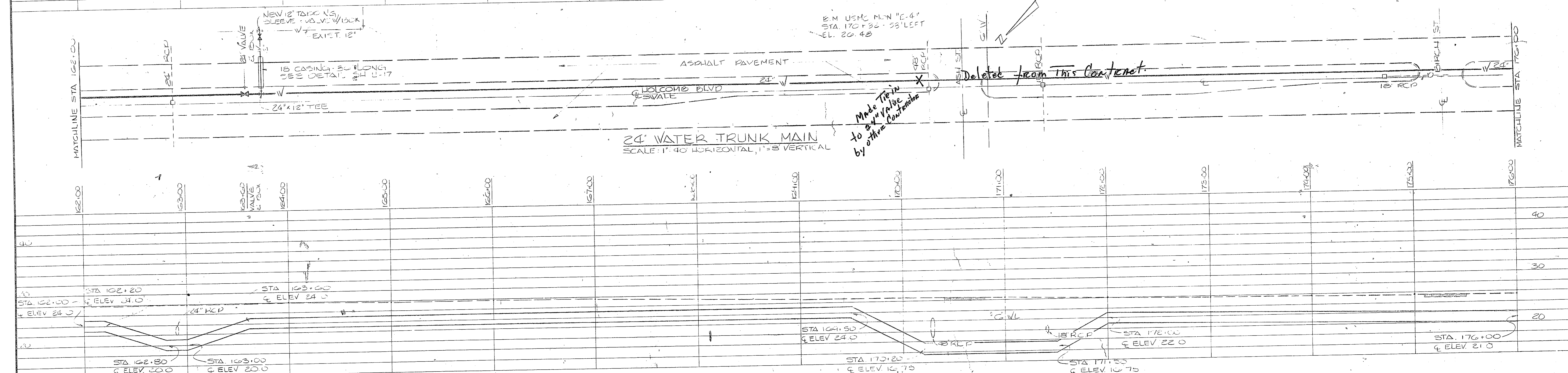
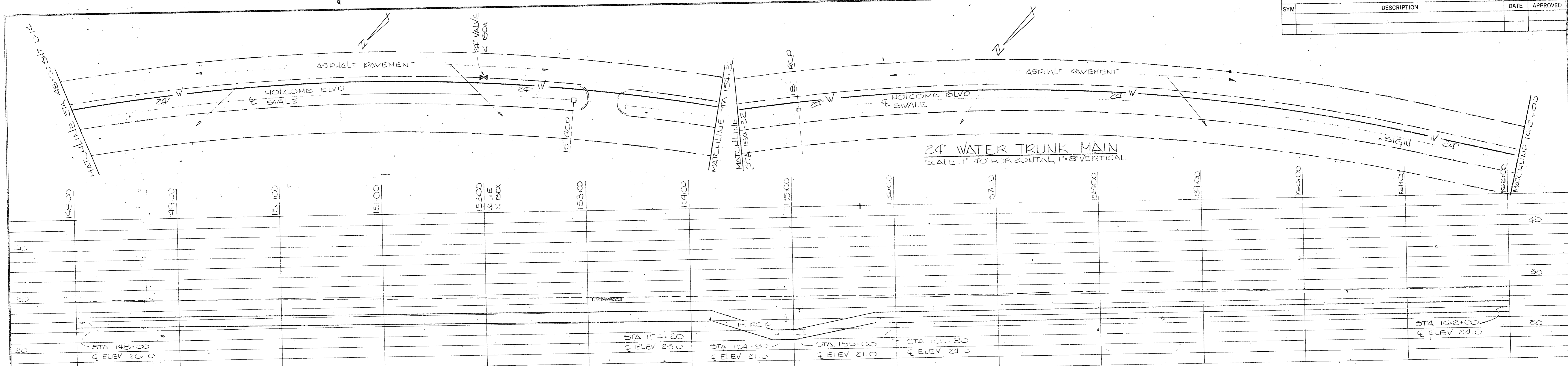

FOR LEGEND SEE SHEET U-20

GRAPHIC SCALES  
VERTICAL  
0' 4' 8' 16'  
1"=8'  
HORIZONTAL  
0' 20' 40' 80'  
1"=40'

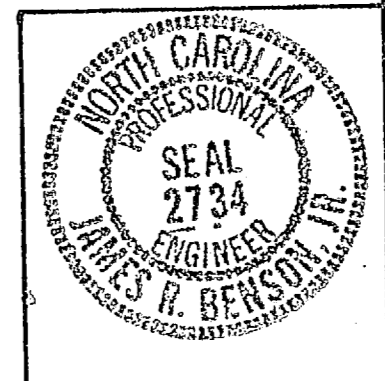

HENRY VAN OISEN & ASSOCIATES CONSULTING ENGINEERS WILMINGTON, N. C.		DEPARTMENT OF THE NAVY NAVAL FACILITIES ENGINEERING COMMAND ATLANTIC DIVISION	
CAMP LEJEUNE EXPANSION OF HOLCOMB BOULEVARD WATER TREATMENT PLANT		NORTH CAROLINA NORFOLK, VA.	
TRUNK MAIN		NAVFAC DRAWING NO. 4107590	
DATE 7/27/94	APPROVED [Signature]	SIZE F	CODE IDENT. NO. 80091
ACTIVITY-SATISFACTORY TO		CONSTR. CONTR. NO. N62470-81-B-1044	
DATE 7/27/94		SCALE AS SHOWN	



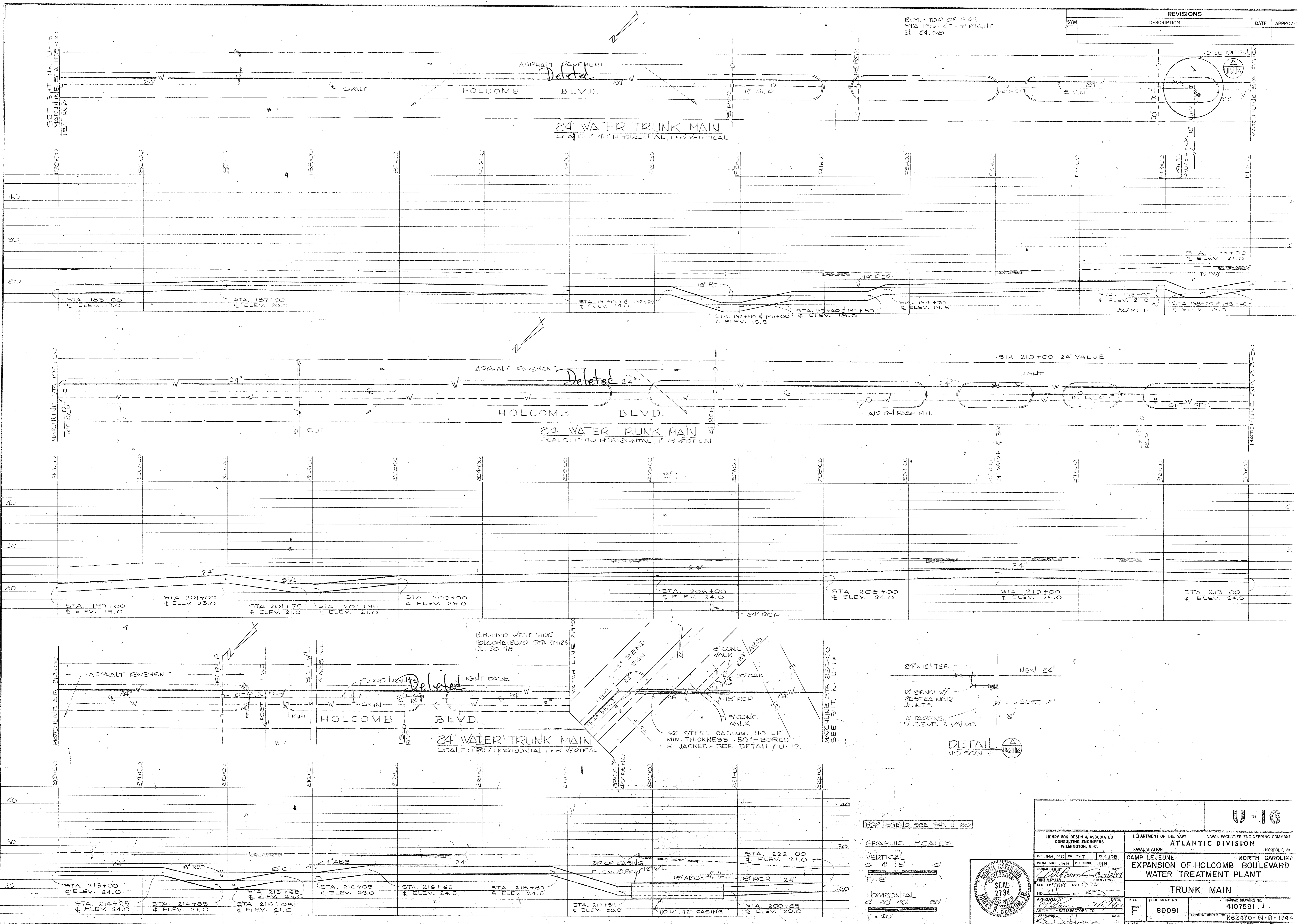

REVISIONS			
SYM	DESCRIPTION	DATE	APPROVED

B.M. - TOP OF PIPE  
 STA 190+47.71 EIGHT  
 EL. 24.08

24" WATER TRUNK MAIN  
 SCALE: 1" = 40' HORIZONTAL, 1" = 8' VERTICAL

24" WATER TRUNK MAIN  
 SCALE: 1" = 40' HORIZONTAL, 1" = 8' VERTICAL

24" WATER TRUNK MAIN  
 SCALE: 1" = 40' HORIZONTAL, 1" = 8' VERTICAL

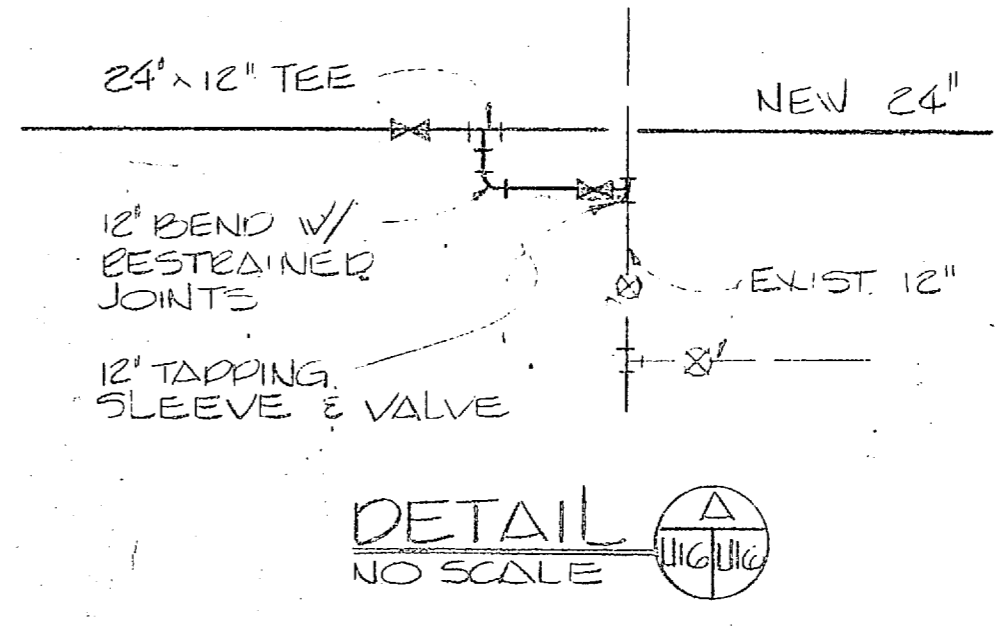

FOR LEGEND SEE SHEET U-20

GRAPHIC SCALES

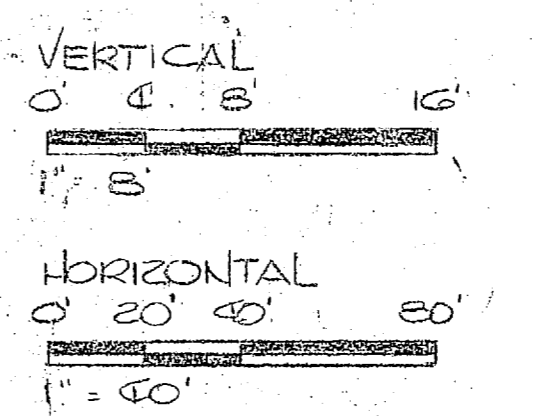

HENRY VON OESSEN & ASSOCIATES CONSULTING ENGINEERS WILMINGTON, N. C.		DEPARTMENT OF THE NAVY NAVAL FACILITIES ENGINEERING COMMAND ATLANTIC DIVISION	
DESIGNED BY: JRB DRAWN BY: JRB CHECKED BY: JRB DATE: 7/5/68	PROJECT NO.: 80091 SHEET NO.: 1 TOTAL SHEETS: 1	NAVAL STATION: CAMP LEJEUNE NORTH CAROLINA EXPANSION OF HOLCOMB BOULEVARD WATER TREATMENT PLANT	NAVY DRAWING NO.: 4107591-1 CONSTRUCTION NO.: N62470-81-B-184 SCALE: AS SHOWN DATE: 05-61-18-54

U-16

TRUNK MAIN

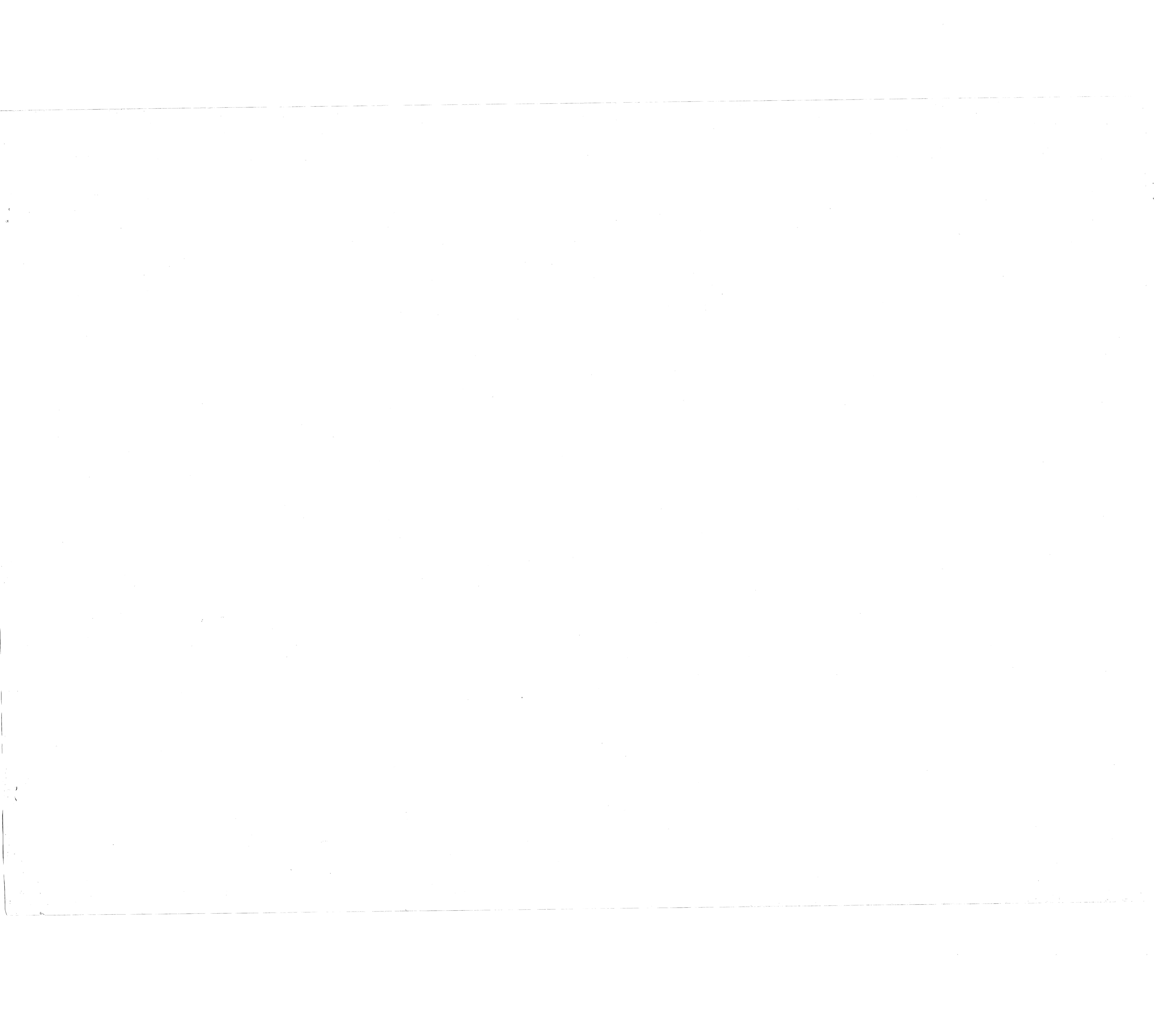







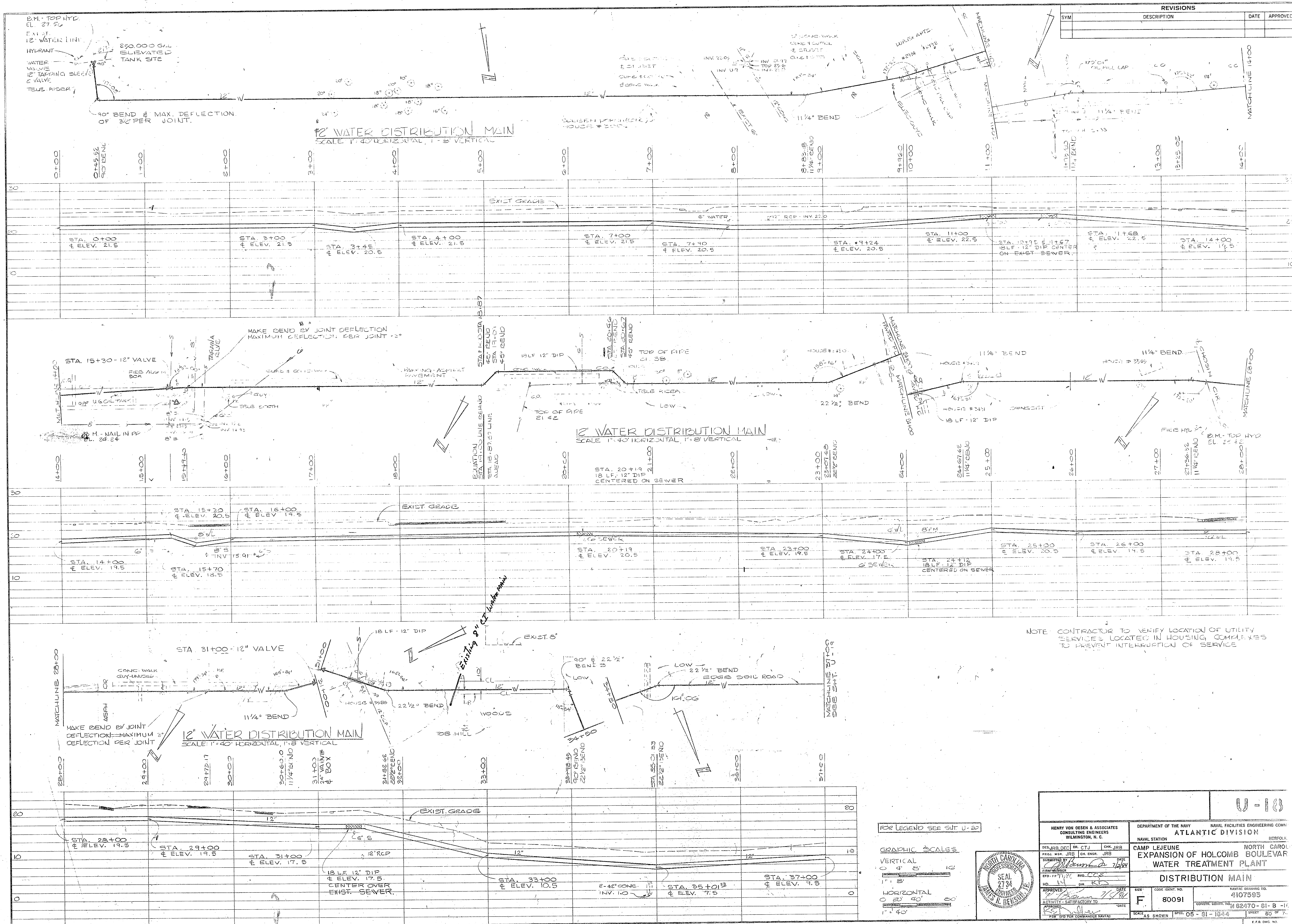

REVISIONS			
SYM	DESCRIPTION	DATE	APPROVED

FOR LEGEND SEE SHEET U-20

GRAPHIC SCALES  
 VERTICAL  
 0" 4" 8" 16"  
 1" = 8'  
 HORIZONTAL  
 0" 20' 40' 80'  
 1" = 40'

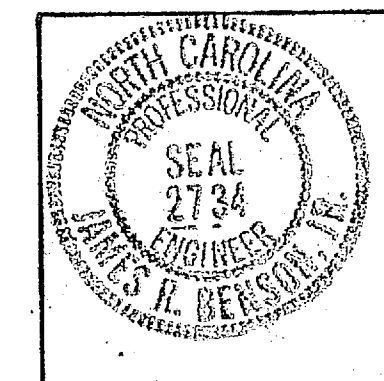

HENRY VON OESSEN & ASSOCIATES CONSULTING ENGINEERS WILMINGTON, N. C.		DEPARTMENT OF THE NAVY NAVAL FACILITIES ENGINEERING COMMAND ATLANTIC DIVISION	
DESIGNED BY: HVB	CHECKED BY: JRB	DATE: 7/1/64	PROJECT NO.: 80091
DRAWN BY: JRB		DATE: 7/1/64	PROJECT NO.: 80091
APPROVED BY: [Signature]		DATE: 7/1/64	PROJECT NO.: 80091
ACTIVITY: WATER TREATMENT PLANT		DATE: 7/1/64	PROJECT NO.: 80091
DRAWING NO.: U-18		DATE: 7/1/64	PROJECT NO.: 80091
SCALE: AS SHOWN		DATE: 7/1/64	PROJECT NO.: 80091



REVISIONS			
SYM	DESCRIPTION	DATE	APPROVED

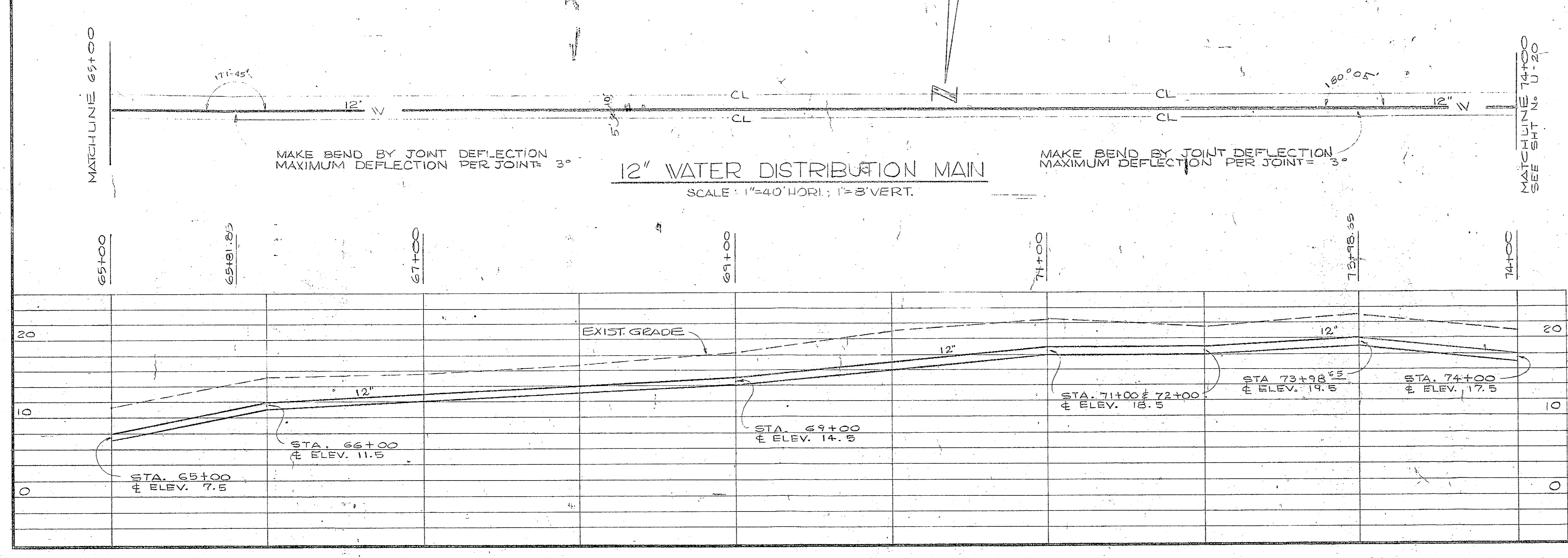
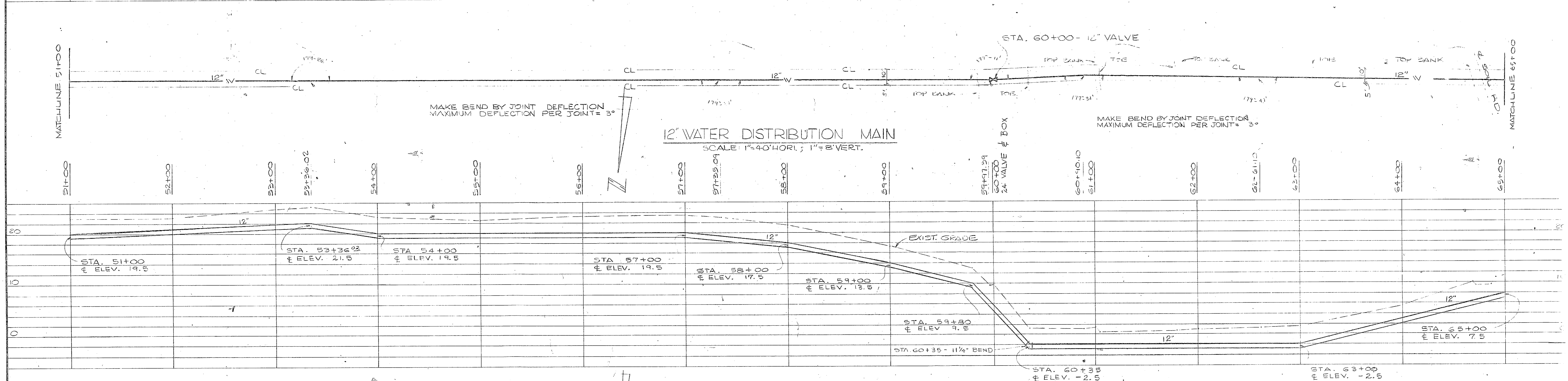
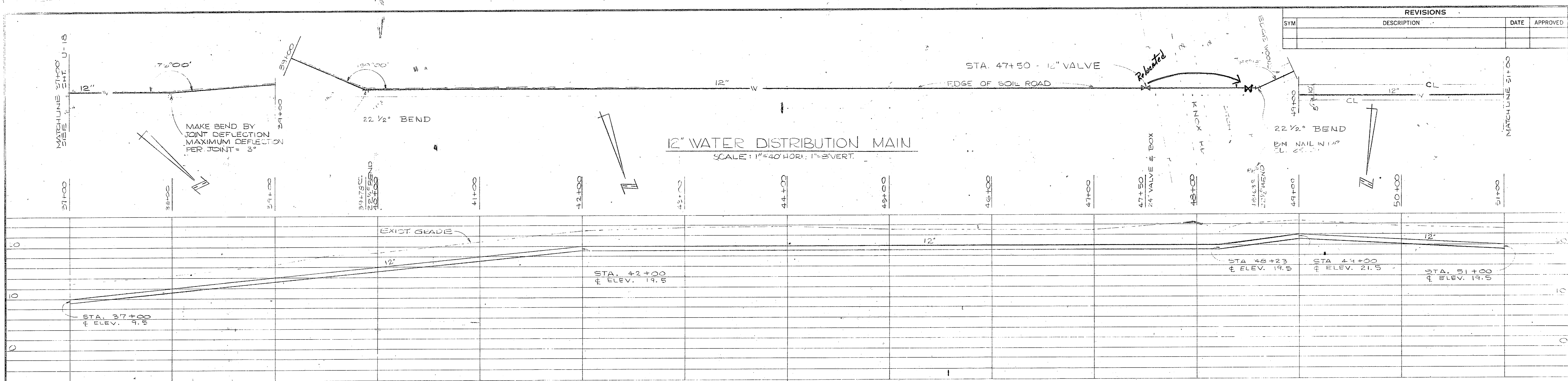

FOR LEGEND SEE SHT. U-20

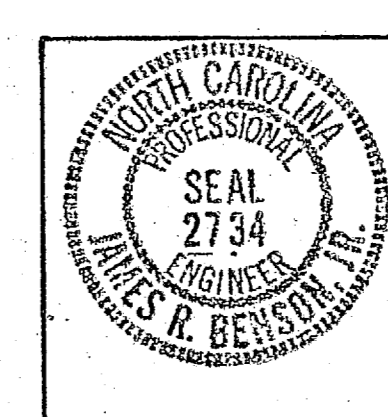
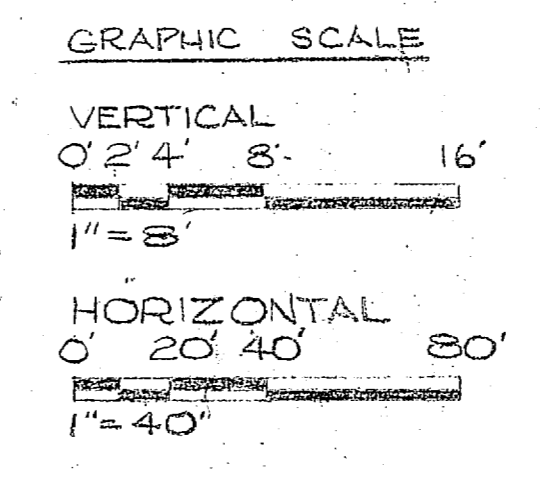

HENRY VON OESSEN & ASSOCIATES CONSULTING ENGINEERS WILMINGTON, N. C.		DEPARTMENT OF THE NAVY NAVAL FACILITIES ENGINEERING COMMAND ATLANTIC DIVISION NAVAL STATION NORFOLK, VA	
CAMP LEJEUNE EXPANSION OF HOLCOMB BOULEVARD WATER TREATMENT PLANT		DISTRIBUTION MAIN	
DESIGNED BY JRB	CHECKED BY JRB	DATE 7/1/54	SCALE AS SHOWN
APPROVED BY JRB	DATE 7/1/54	SIZE F	CODE IDENT. NO. 80091
DRAWING NO. N82470-81-B-164		SHEET 61 OF 74	



REVISIONS			
SYM	DESCRIPTION	DATE	APPROVED

SEE SHT. N. U-17  
MATCHLINE 74+00

**12" WATER DISTRIBUTION MAIN**  
SCALE: 1" = 40' HORIZ., 1" = 8' VERT.

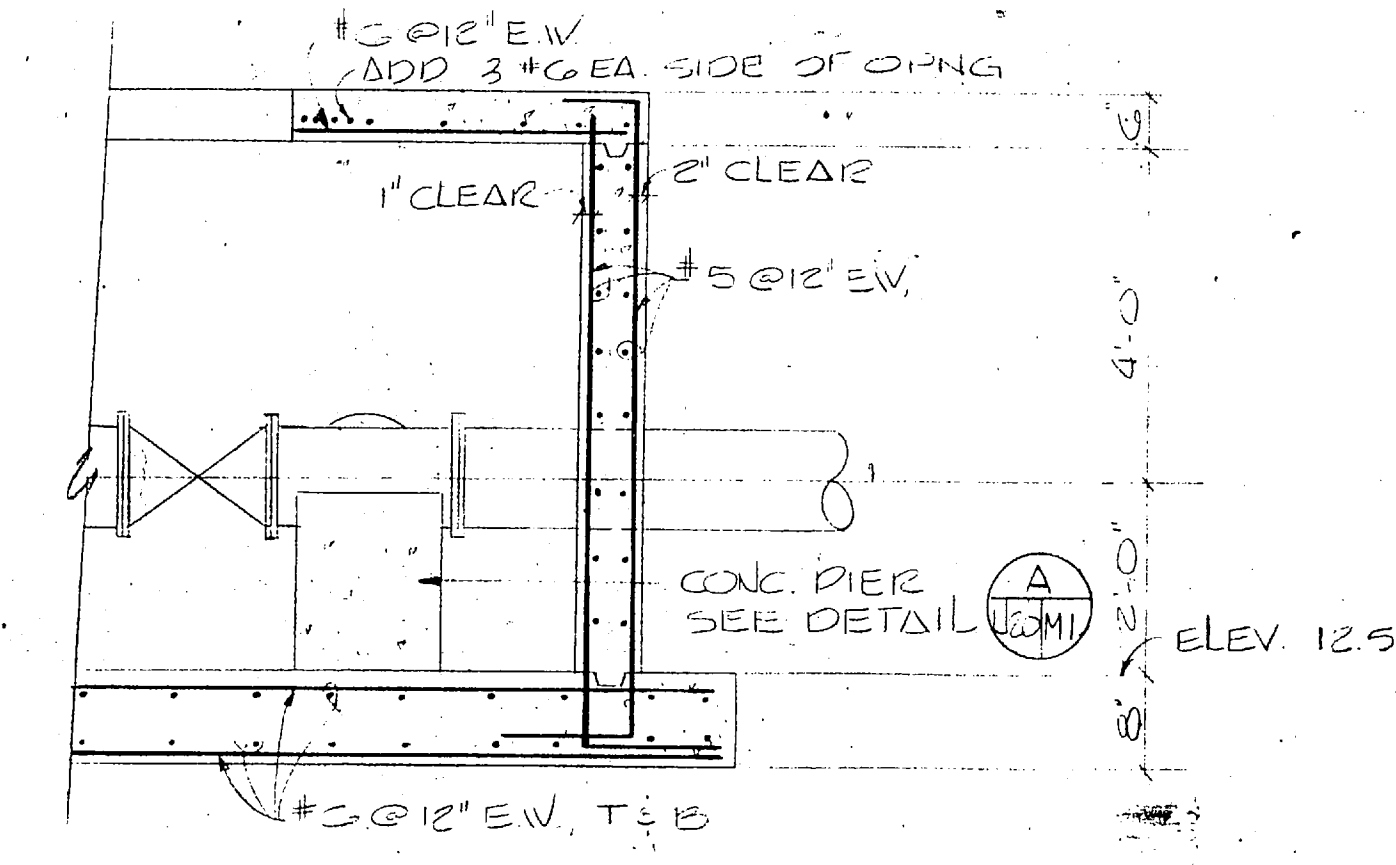
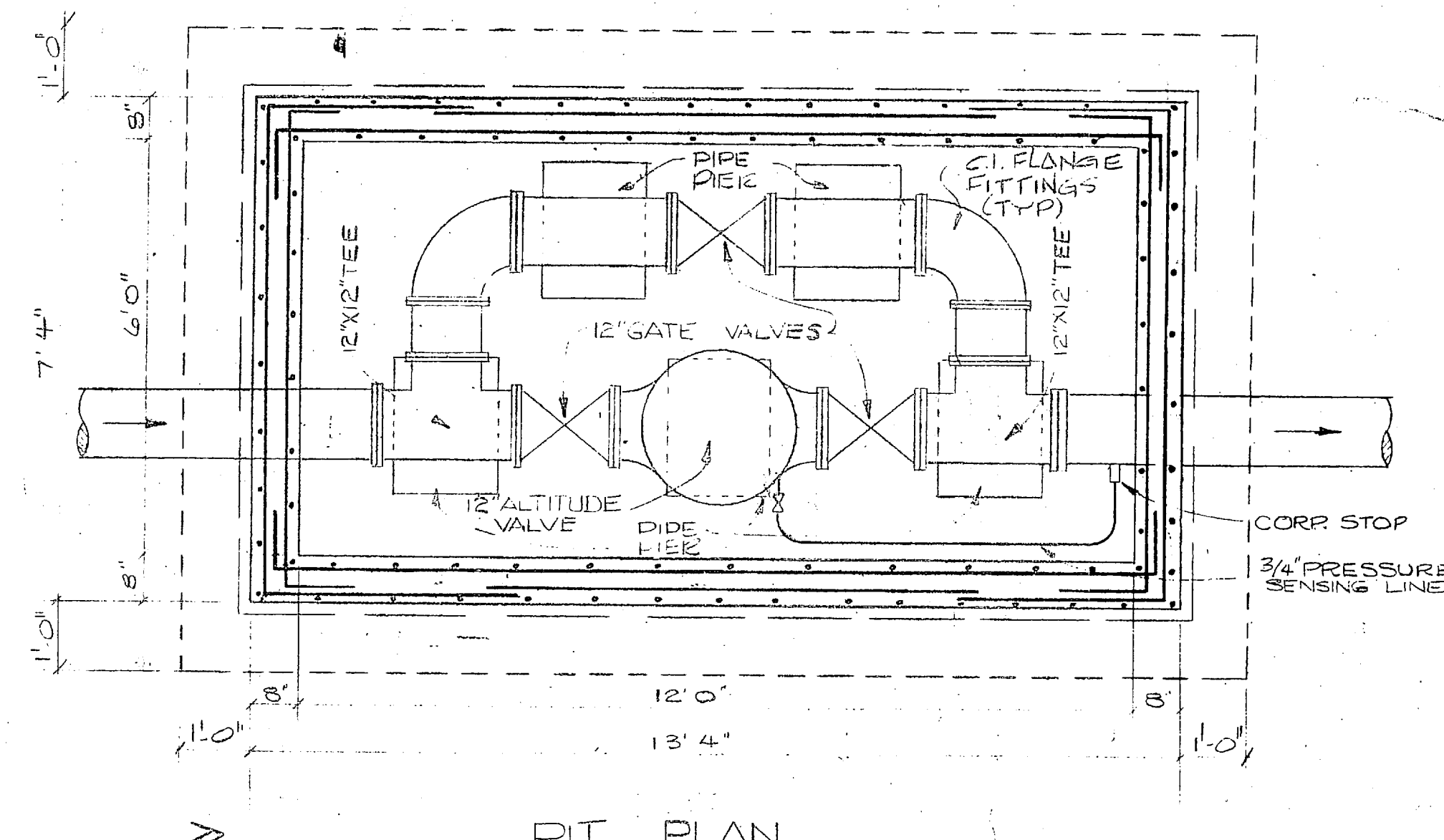
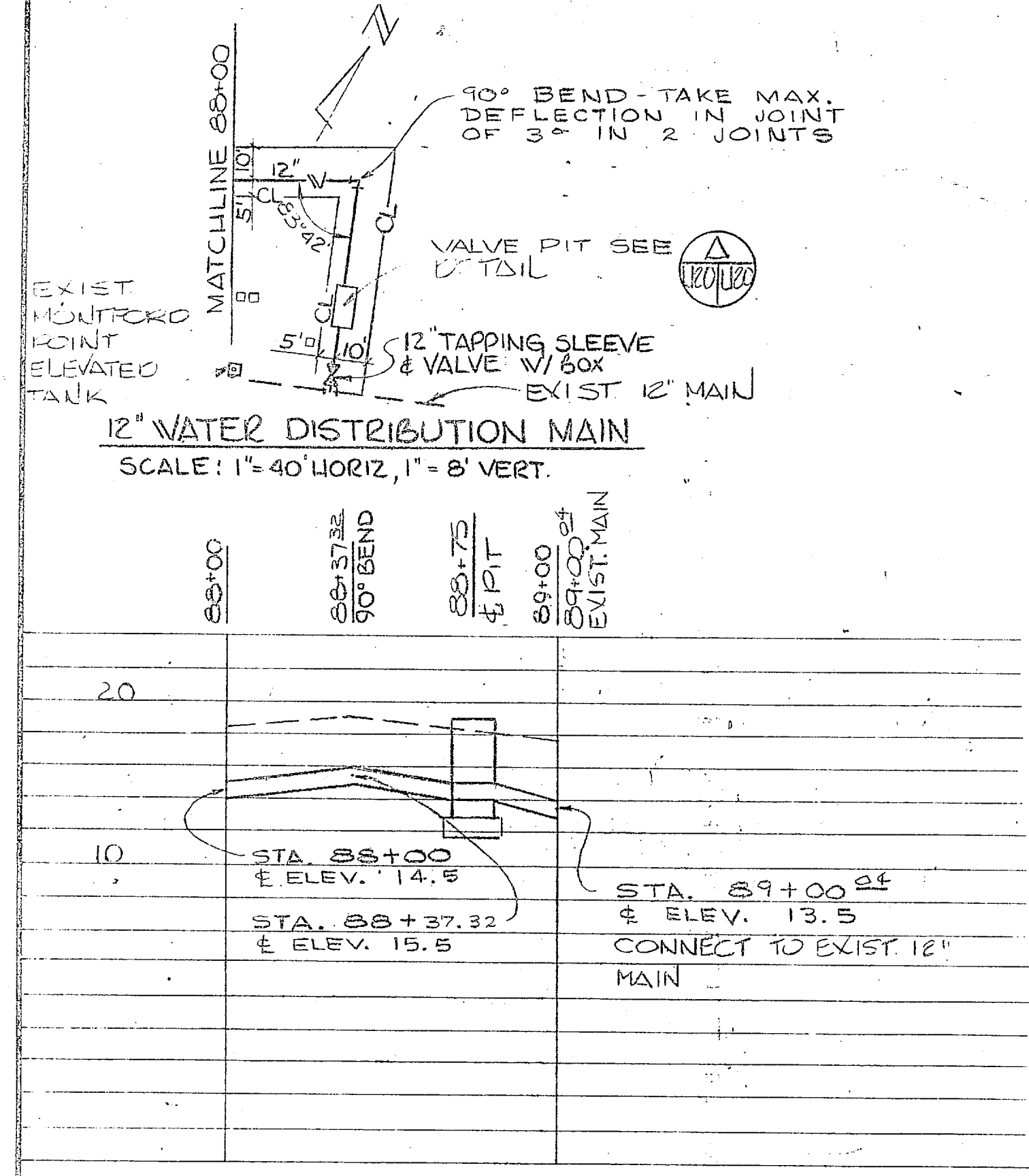
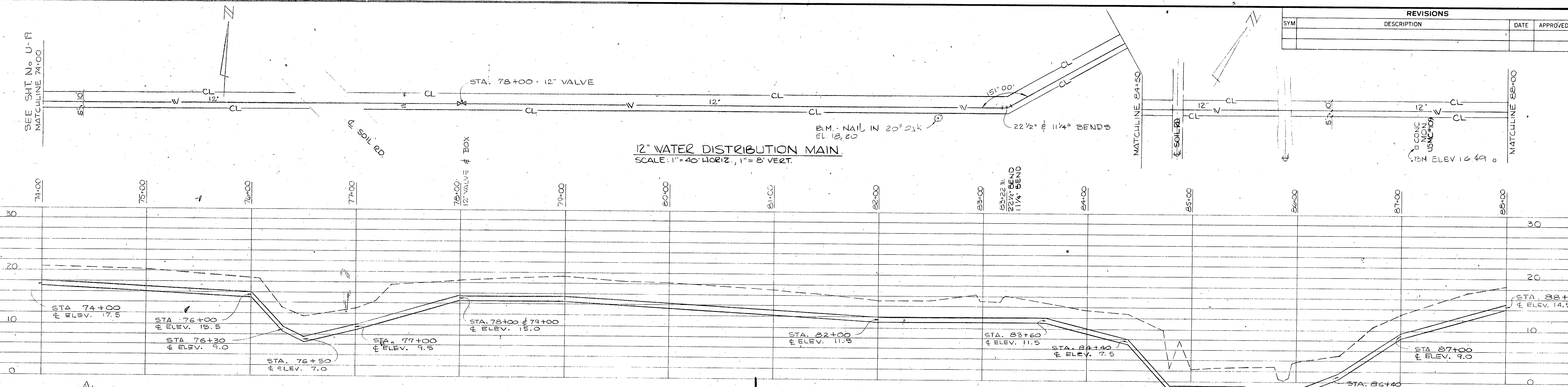

**ELECTRICAL LEGEND**

- |   |        |       |
|---|--------|-------|
| POWER POLE  | EXIST  | NEW   |
| AERIAL PRIMARY ELEC. DISTRIBUTION LINE                                | ○      | ●     |
| UNDERGROUND PRIMARY SERVICE LINE                                      | — P —  | — P — |
| UNDERGROUND SECONDARY SERVICE   | — UP — | — S — |
| POWER POLE W/ GUY   | ○ —    | ● —   |
| POWER POLE W/ TRANSFORMER OR TRANSFORMER BANK                         | ○ ⊕    | ● ⊕   |
| POLE NUMBER: SEE POLE SCHEDULE ON SHT. EU-2 FOR EXACT CHARACTERISTICS | ⊕      | ⊕     |

- |                           |         |
|---------------------------|---------|
| FORCE MAIN                | — FM —  |
| FINISH WATER MAIN         | — W —   |
| RAW WATER MAIN            | — RW —  |
| BACKWASH RETURN           | — BR —  |
| BACKWASH DRAIN            | — BD —  |
| BACKWASH                  | — BW —  |
| PLANT EFFLUENT UNDERDRAIN | — E —   |
| TRANSMISSION MAIN         | — UD —  |
| DRAIN LINE                | — WT —  |
| SANITARY SEWER            | — D —   |
| TELEPHONE LINE            | — S —   |
| UNDERGROUND CABLE         | — T —   |
| DITCH                     | — UGC — |
| FENCE                     | — X —   |
| RAILROAD                  | — XX —  |
| VALVE                     | — V —   |
| MANHOLE                   | — M —   |
| CLEANOUT                  | — C —   |
| INLET JUNCTION BOX        | — I —   |
| REDUCER                   | — R —   |
| CULVERT W/2 FES           | — F —   |
| VALVE PIT                 | — VP —  |
| BUILDINGS, HOUSES         | — B —   |
| BENCH MARK                | — BM —  |
| CLEARING LIMIT            | — CL —  |
| EDGE OF WOODS             | — EW —  |
| TREE                      | — T —   |
| EDGE OF WATER             | — EW —  |
| STONE DRIVE               | — SD —  |

**WELL SITES & PLAN & PROFILE LEGEND**

EXIST	NEW
— FM —	— FM —
— W —	— W —
— RW —	— RW —
— BR —	— BR —
— BD —	— BD —
— BW —	— BW —
— E —	— E —
— UD —	— UD —
— WT —	— WT —
— D —	— D —
— S —	— S —
— T —	— T —
— UGC —	— UGC —
— X —	— XX —
— V —	— M —
— C —	— I —
— R —	— F —
— VP —	— B —
— BM —	— CL —
— EW —	— T —
— SD —	— EW —
— SD —	— SD —

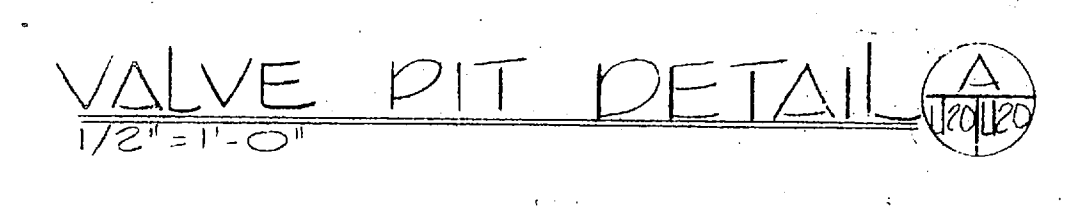
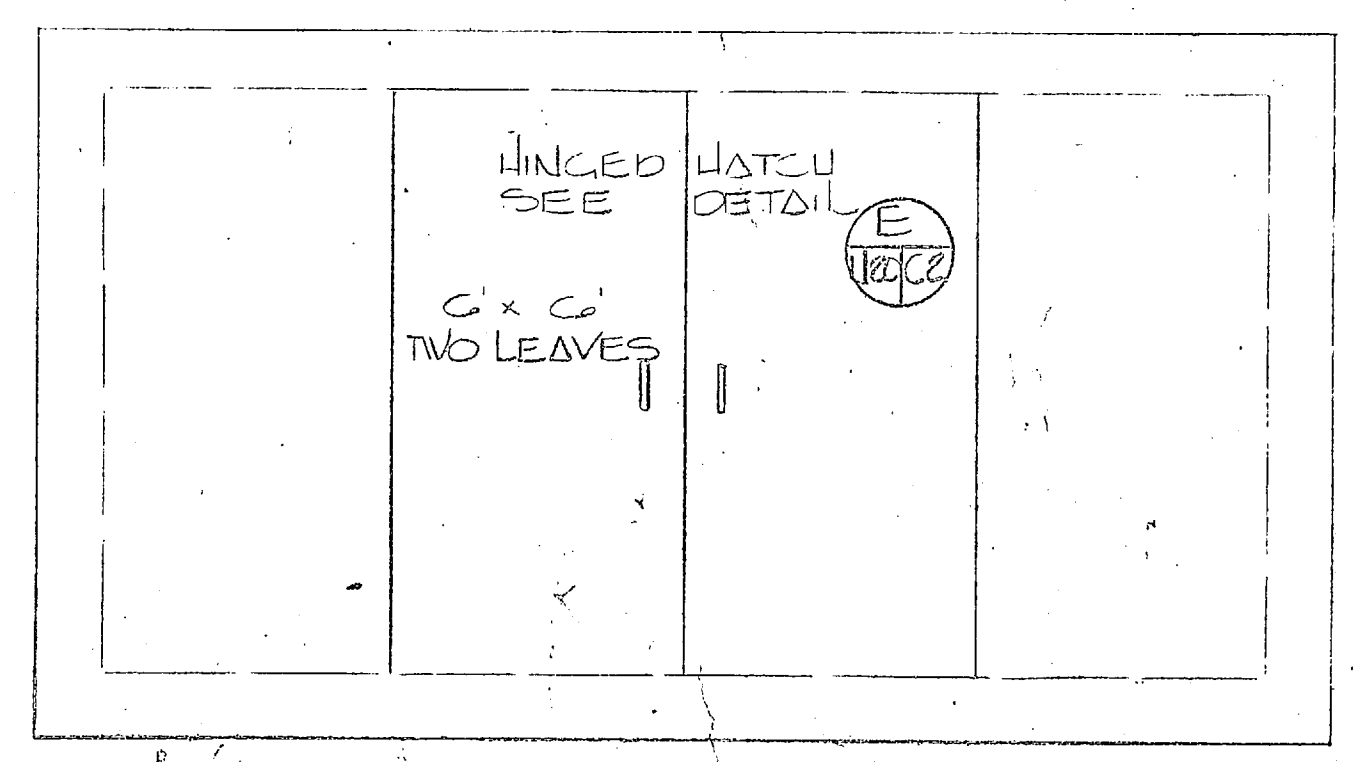

**GRAPHIC SCALES**

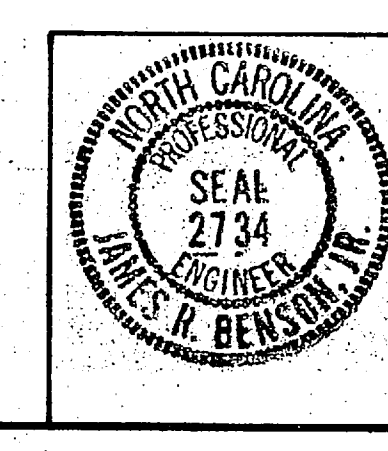
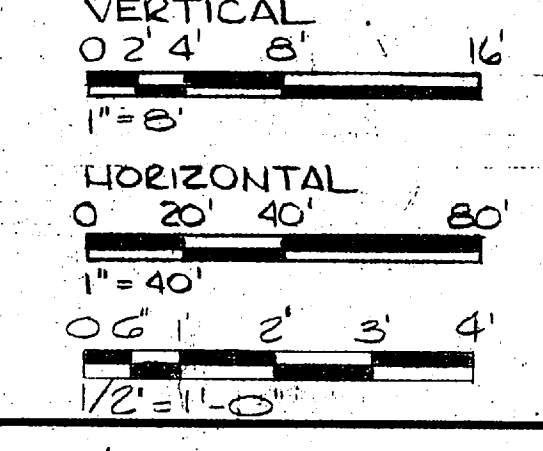

<b>U-20</b>	
HENRY VON DEBEN & ASSOCIATES CONSULTING ENGINEERS WILMINGTON, N. C.	DEPARTMENT OF THE NAVY NAVAL FACILITIES ENGINEERING COMMAND ATLANTIC DIVISION NORFOLK, VA.
DES. JRB, DEC. DR. SMC, CHK. JRB PROJ. MGR. JRB, CH. ENGR. JRB	CAMP LEJEUNE NORTH CAROLINA EXPANSION OF HOLCOMB BOULEVARD WATER TREATMENT PLANT
SUBMITTED BY: [Signature] DATE: 7/14/44 PRINCIPAL	DISTRIBUTION MAIN
APPROVED: [Signature] DATE: 7/14/44 ACTIVITY: SATISFACTORY TO DATE	SCALE: AS SHOWN SHEET: 05-81-1644

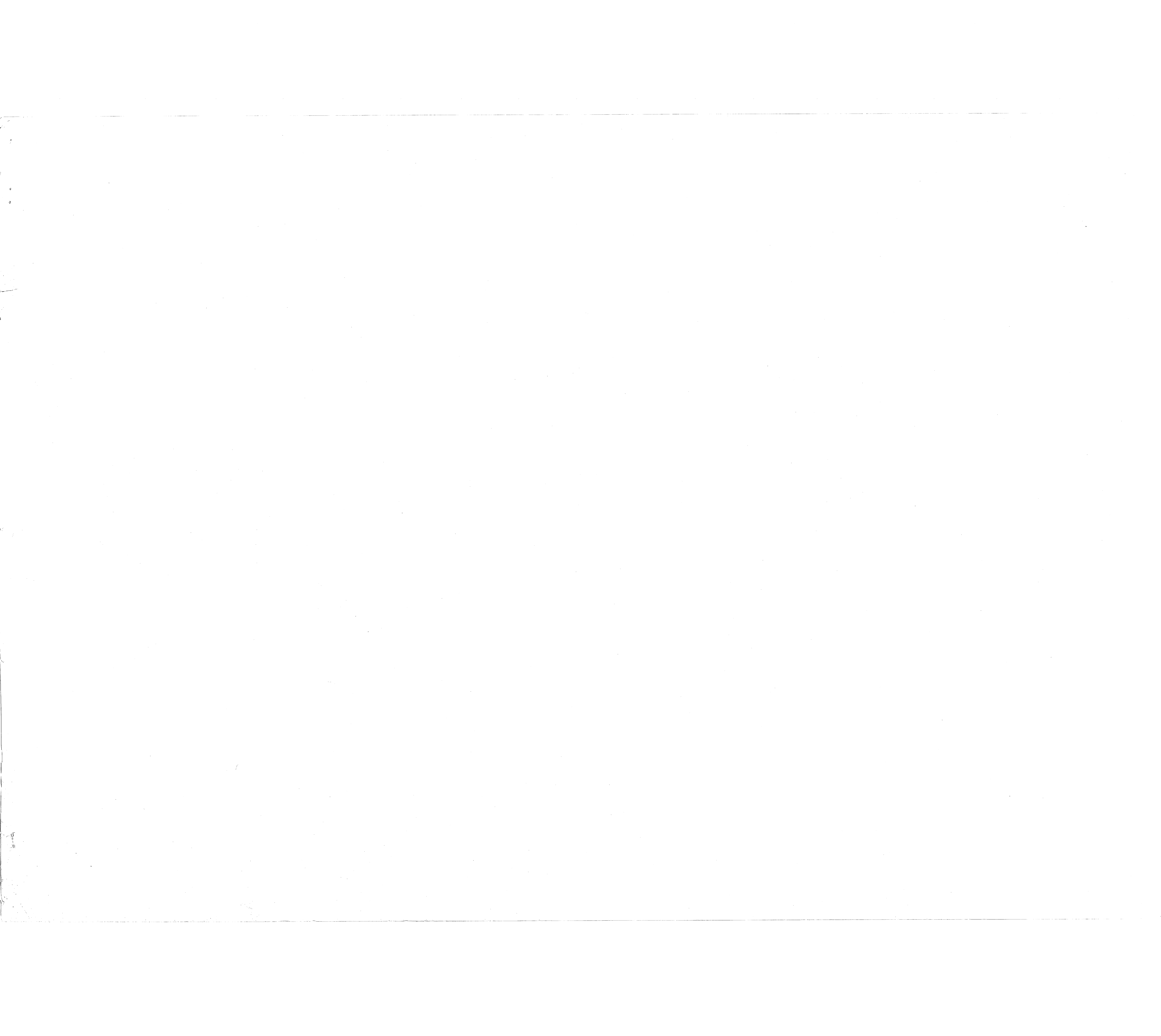

AT 25453A

E 2498000

REVISIONS			
SYM	DESCRIPTION	DATE	APPROVED

ELECTRICAL LEGEND		
SYMBOL		DESCRIPTION
EXISTING	NEW	
□ #	■ #	WELL SITE
—○—	—○—	POWER POLE & PRIMARY AERIAL SERVICE

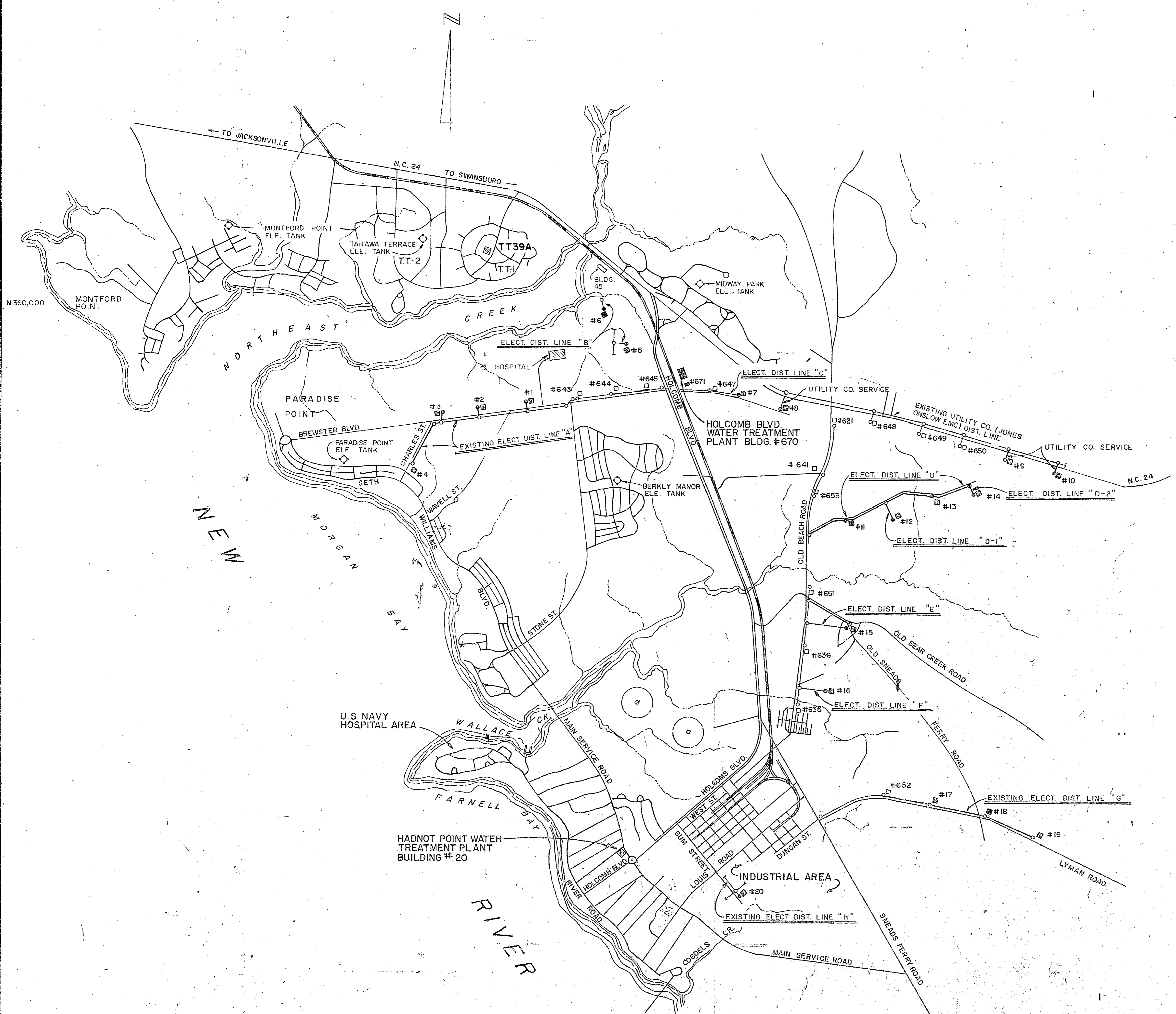

CROSS - REFERENCE INDEX	
ELECT. DIST. LINE	SHEET NUMBER
A	U-1
B	C-3
C	U-4
D	U-2, U-3, U-4
D-1	U-4
D-2	U-4
E	U-5
F	U-6
G	U-6
H	U-5

**ELECTRICAL DISTRIBUTION SYSTEM FOR WELLS # 1- 20**  
SCALE 1"=2000'

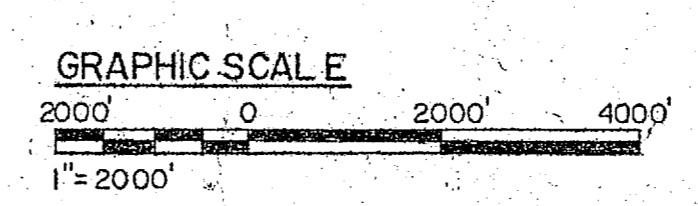

	HENRY VON OESSEN AND ASSOCIATES CONSULTING ENGINEERS AND PLANNERS WILMINGTON, NORTH CAROLINA	DEPARTMENT OF THE NAVY NAVAL FACILITIES ENGINEERING COMMAND ATLANTIC DIVISION NAVAL STATION NORFOLK, VIRGINIA
	DES RDM DR SMC CTJ CHK RDM PROJ MGR JRB CH ENGR JRB	CAMP LEJEUNE NORTH CAROLINA EXPANSION OF HOLCOMB BOULEVARD WATER TREATMENT PLANT
	SUBMITTED BY DATE FIRM MEMBER PRINCIPAL	ELECTRICAL DISTRIBUTION SYSTEM SIZE CODE IDENT NO. 80091 NAVFAC DRAWING NO. 4107596
	APPROVED DATE ACTIVITY - SATISFACTORY TO DATE FOR EFD FOR COMMANDER NAVFAC	NAVFAC DRAWING NO. 4107596 NS2470-81-B-1644 SHEET 63 OF 74

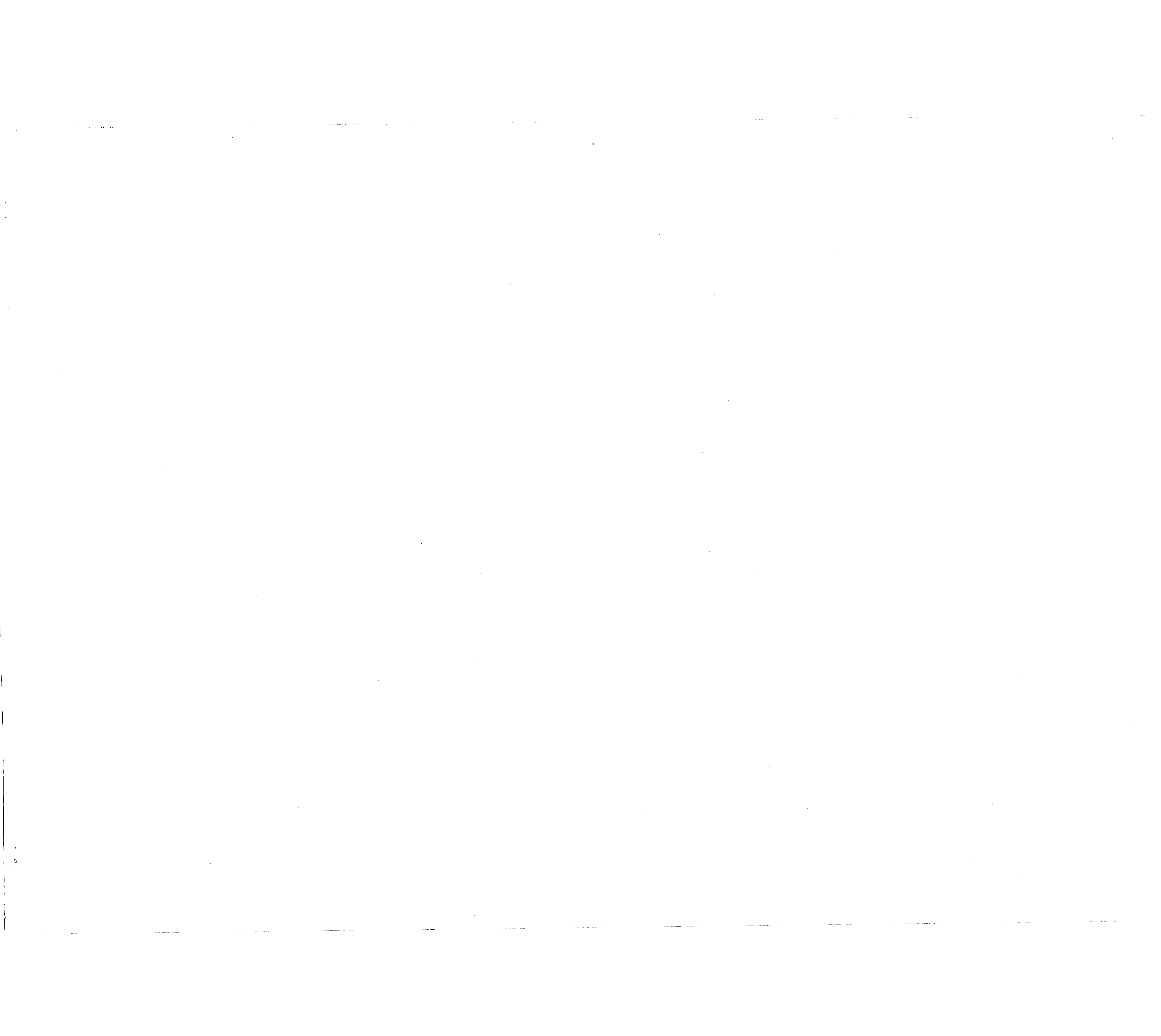







REVISIONS			
SYM	DESCRIPTION	DATE	APPROVED

ELECTRICAL LEGEND - SITE PLAN		
SYMBOL	DESCRIPTION	
○	POWER POLE	
—P—	AERIAL PRIMARY SERVICE	
—P—	UNDERGROUND PRIMARY SERVICE	
—S—	UNDERGROUND SECONDARY SERVICE CONDUIT SIZE INDICATED ON PLAN.	
—	UNDERGROUND CONDUIT	

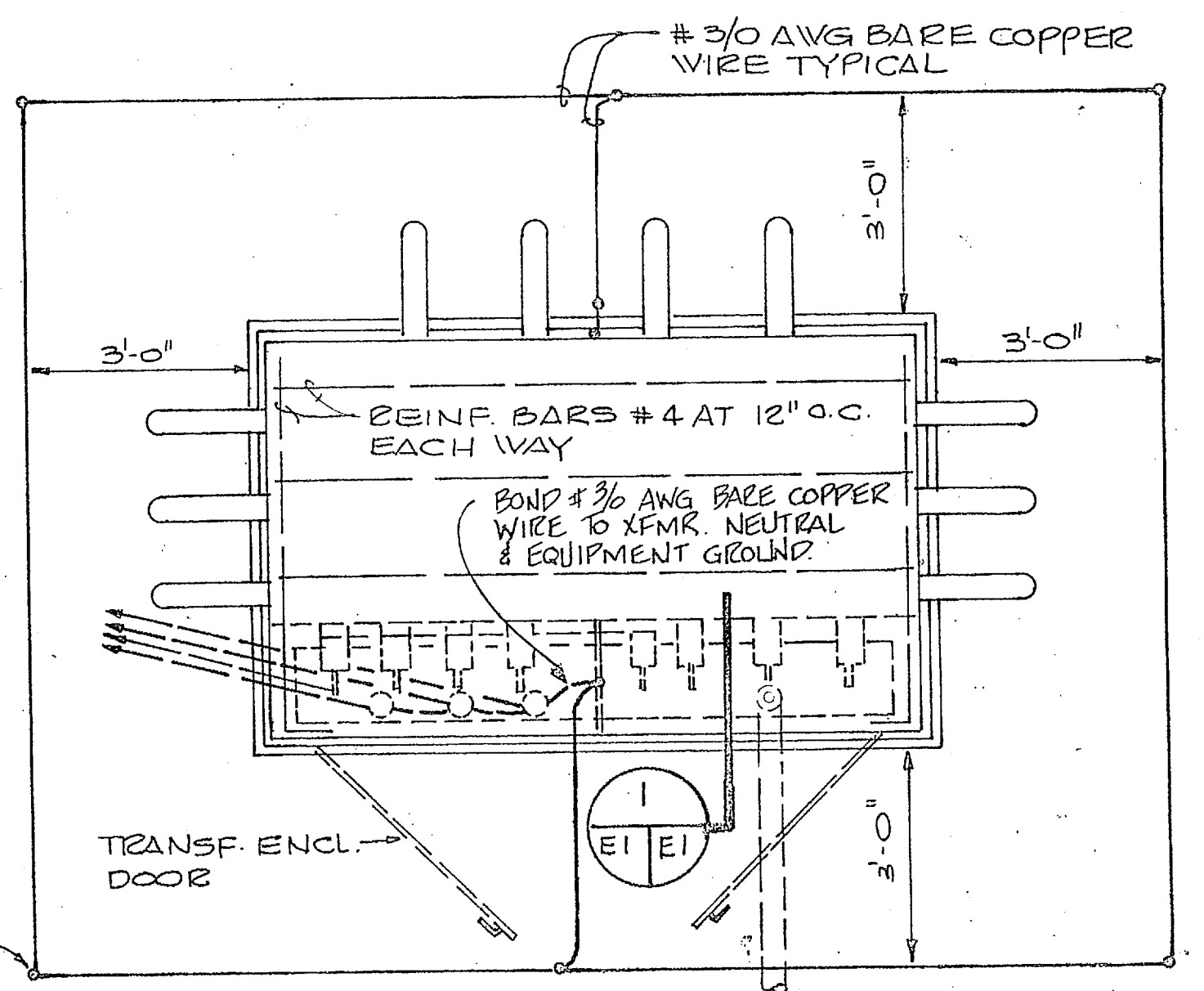
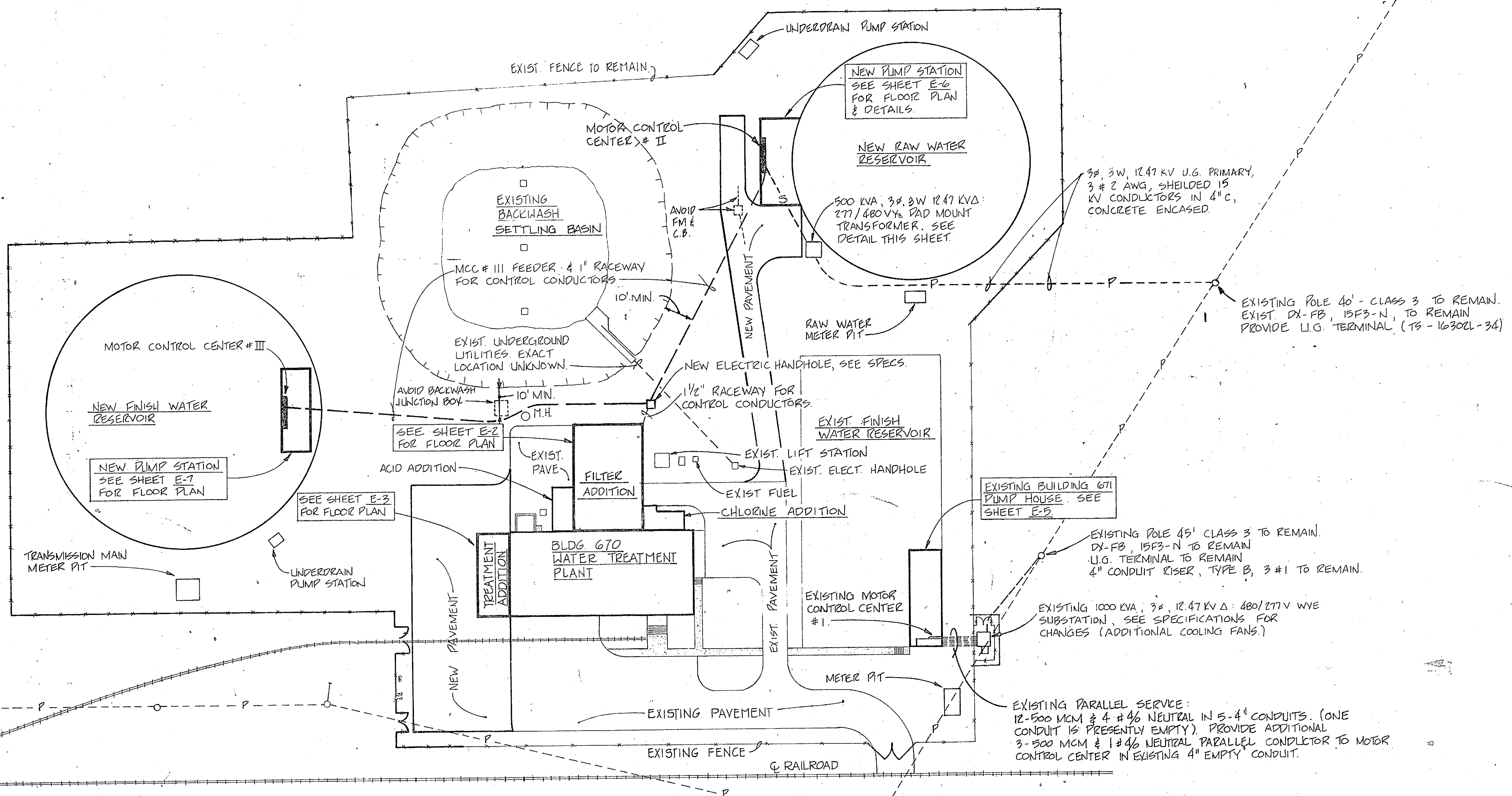

3/4\"/>

**ELECTRICAL SITE PLAN - HOLCOMB BLVD. WATER TREATMENT PLANT**  
SCALE: 1\"/>

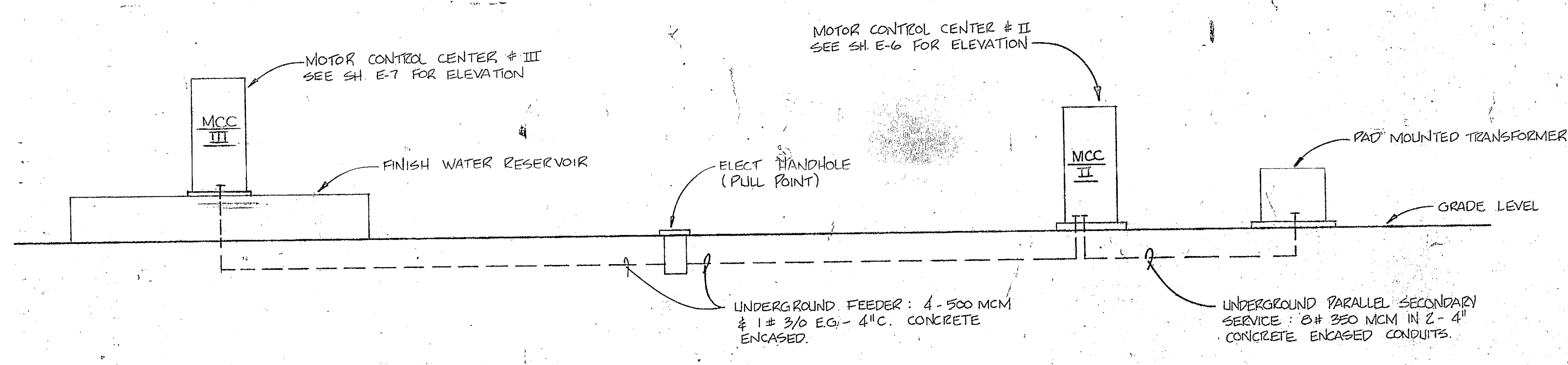

**SITE PLAN - POWER RISER**  
NOT TO SCALE

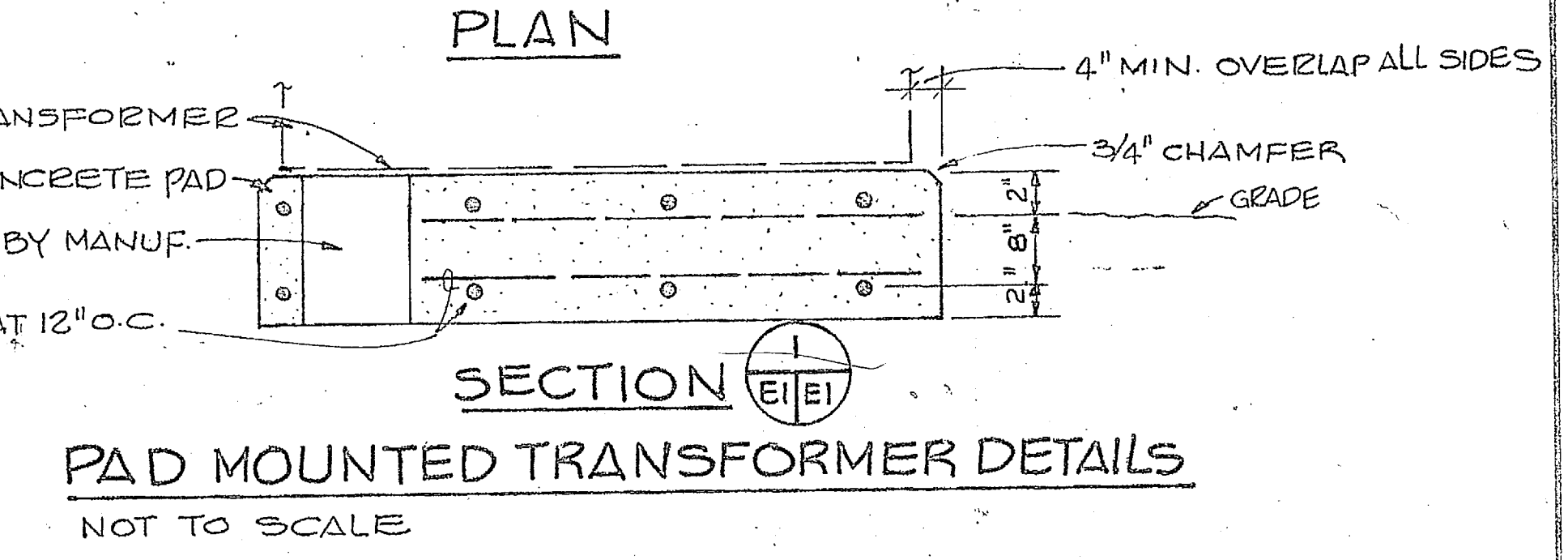
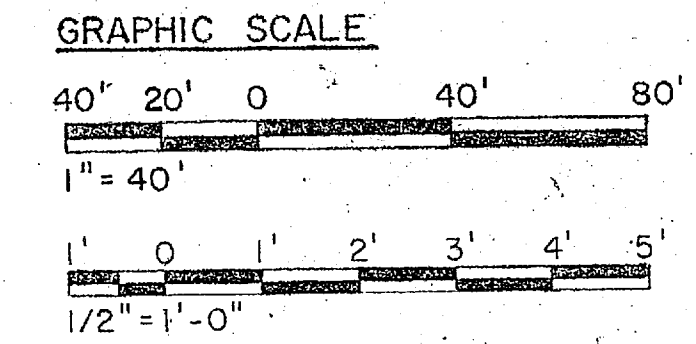

**PAD MOUNTED TRANSFORMER DETAILS**  
NOT TO SCALE

	HENRY VON OESSEN AND ASSOCIATES CONSULTING ENGINEERS AND PLANNERS WILMINGTON, NORTH CAROLINA	DEPARTMENT OF THE NAVY NAVAL FACILITIES ENGINEERING COMMAND ATLANTIC DIVISION NORFOLK, VIRGINIA
	PROJ. MGR. JRB DES. RDM SUBMITTED BY: [Signature] DATE: 12/64 FIRM MEMBER: [Signature] DATE: 12/64 APPROVED: [Signature] DATE: 12/64 ACTIVITY: SATISFACTORY TO [Signature] DATE: 12/64	NAVAL STATION CAMP LEJEUNE NORTH CAROLINA <b>EXPANSION OF HOLCOMB BOULEVARD WATER TREATMENT PLANT</b>



REVISIONS			
SYM	DESCRIPTION	DATE	APPROV

21 23405A

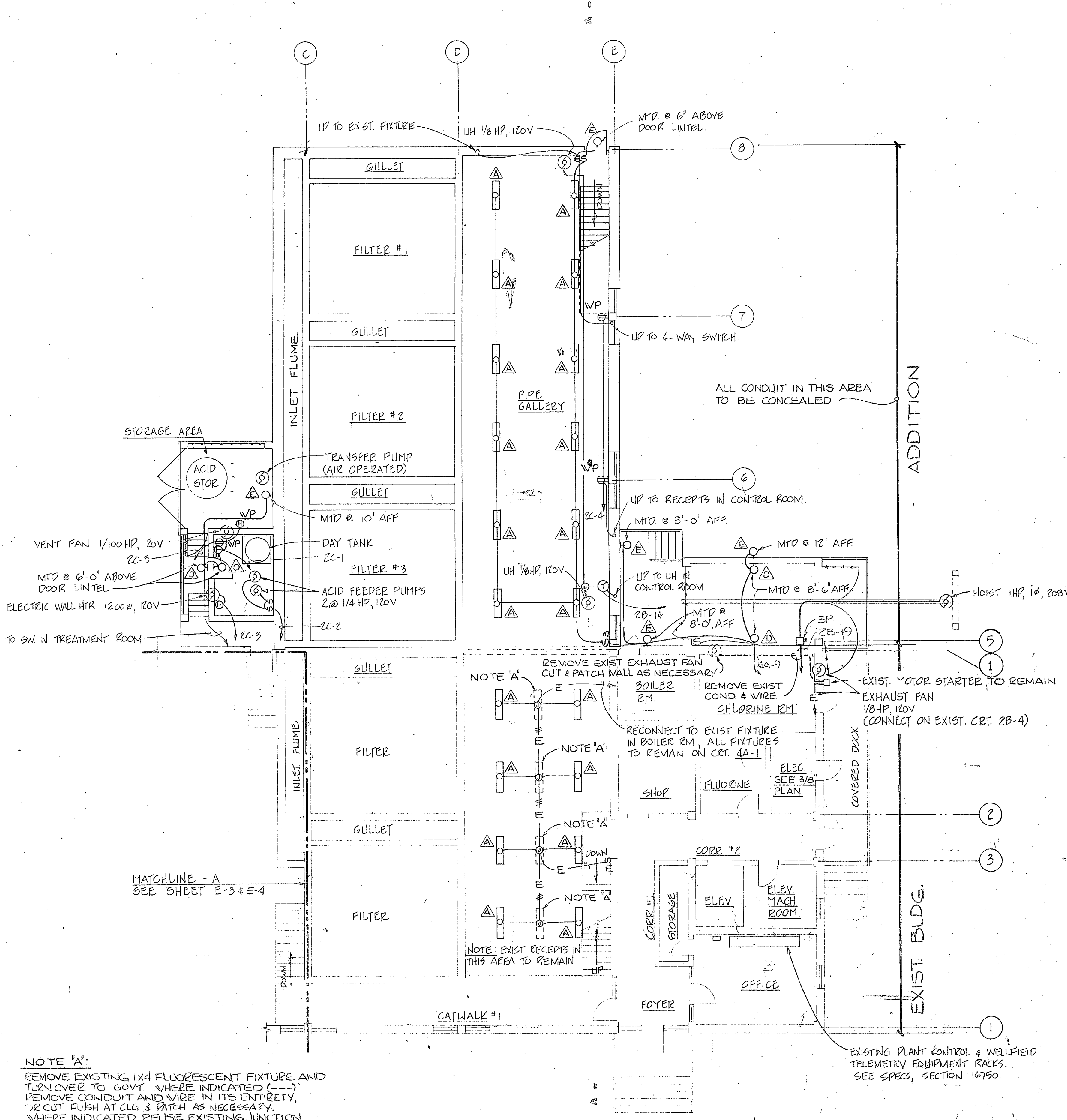

**PIPE GALLERY AND PARTIAL FIRST FLOOR  
PLAN - BUILDING 670**  
SCALE: 1/8"=1'-0"

**NOTE 'A':**  
REMOVE EXISTING 1x4 FLUORESCENT FIXTURE AND TURN OVER TO GOVT. WHERE INDICATED (---) REMOVE CONDUIT AND WIRE IN ITS ENTIRETY, OR CUT FLUSH AT CLG & PATCH AS NECESSARY. WHERE INDICATED REUSE EXISTING JUNCTION BOX, CONDUIT AND WIRE. CONNECT SURFACE MTD FLUORESCENT FIXTURES TYPE 'A' WITH 2#12 @ 1#2 EG - 1/2" C.

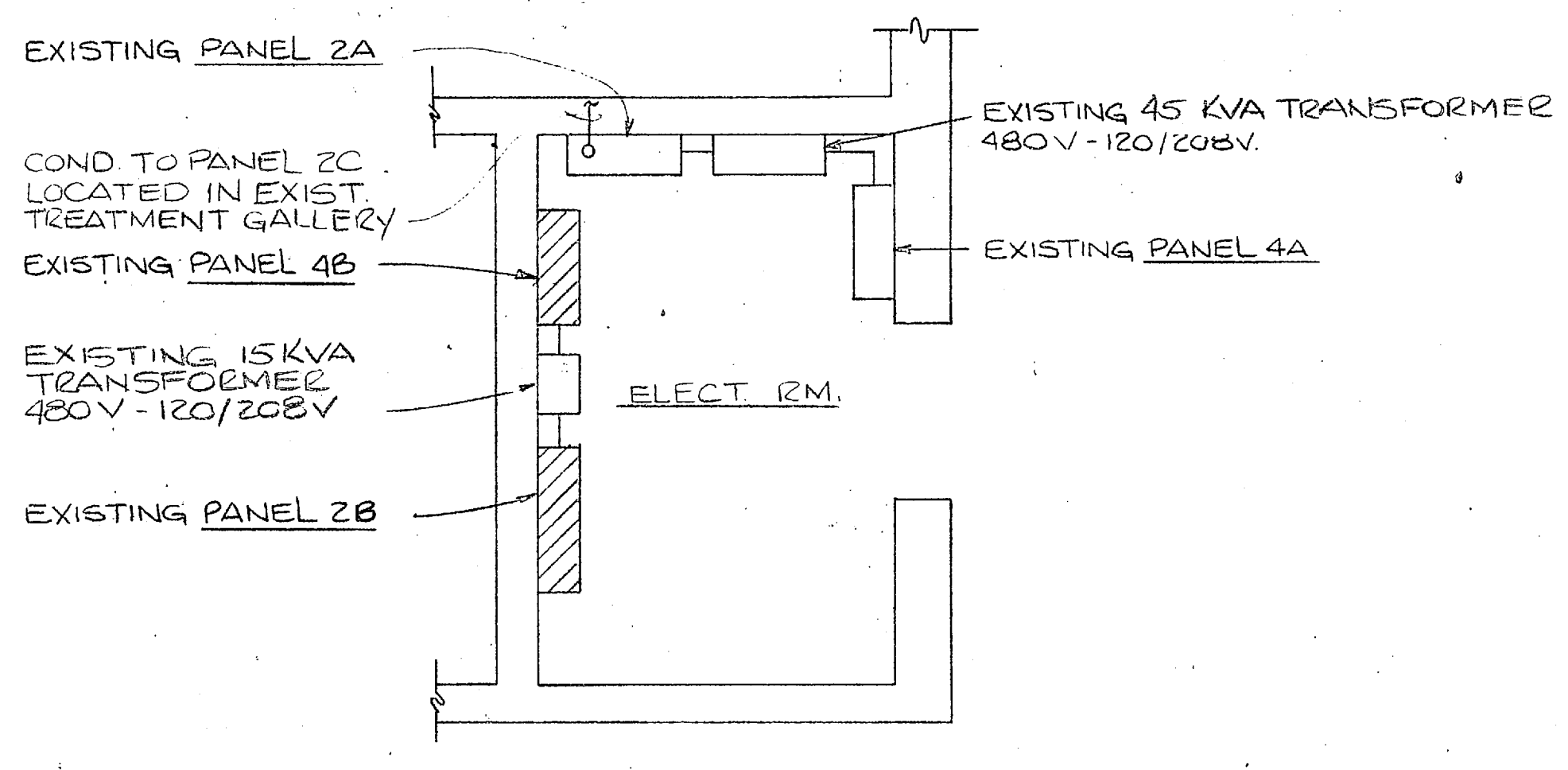

**EXISTING ELECTRIC ROOM**  
SCALE: 3/8"=1'-0"  
NOTE: SEE SH E-4 FOR PANEL SCHEDULES 4A, 2A & 2B.

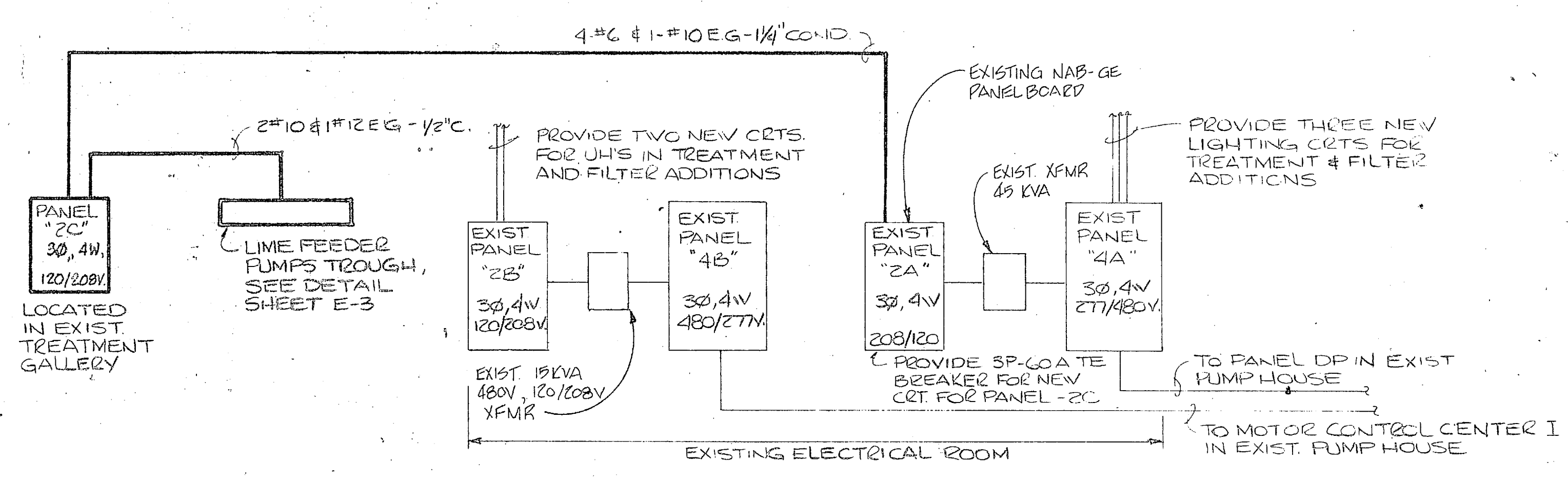

**POWER RISER**  
NOT TO SCALE

NOTE: ALL EXISTING PANELBOARD, TRANSFORMERS, CONDUIT & WIRE TO REMAIN UNLESS OTHERWISE INDICATED ON DRAWINGS, SCHEDULES AND RISER.

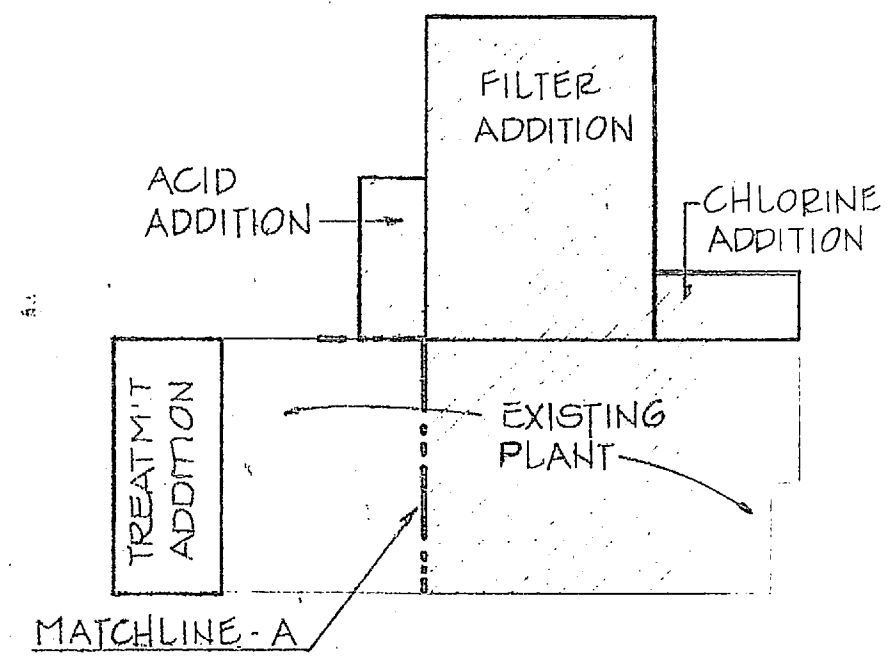

**KEY PLAN**

**GRAPHIC SCALES**

4' 0" 4' 8" 12' 16' 20'

1/8"=1'-0"

1' 0" 1' 2" 3' 4' 5' 6' 7'

3/8"=1'-0"

	HENRY VON GESEN AND ASSOCIATES CONSULTING ENGINEERS AND PLANNERS WILMINGTON, NORTH CAROLINA	DEPARTMENT OF THE NAVY NAVAL FACILITIES ENGINEERING CONTRACT <b>ATLANTIC DIVISION</b> NAVAL STATION NORFOLK, VIRGINIA
	DES. RDM JRB SMC CHK RDM PROJ. MGR JRB ON ENGR JRB SUBMITTED BY DATE PRIN. MEMBER DATE HD DIR APPROVED DATE ACTIVITY - SATISFACTORY TO DATE APPROVED DATE	EXPANSION OF HOLCOMB BOULEVARD <b>WATER TREATMENT PLANT</b> ELECTRICAL PIPE GALLERY SIZE CODE IDENT NO. NAVFAC DRAWING NO. <b>80091 4107599</b>









REVISIONS			
SYM	DESCRIPTION	DATE	APPROVED

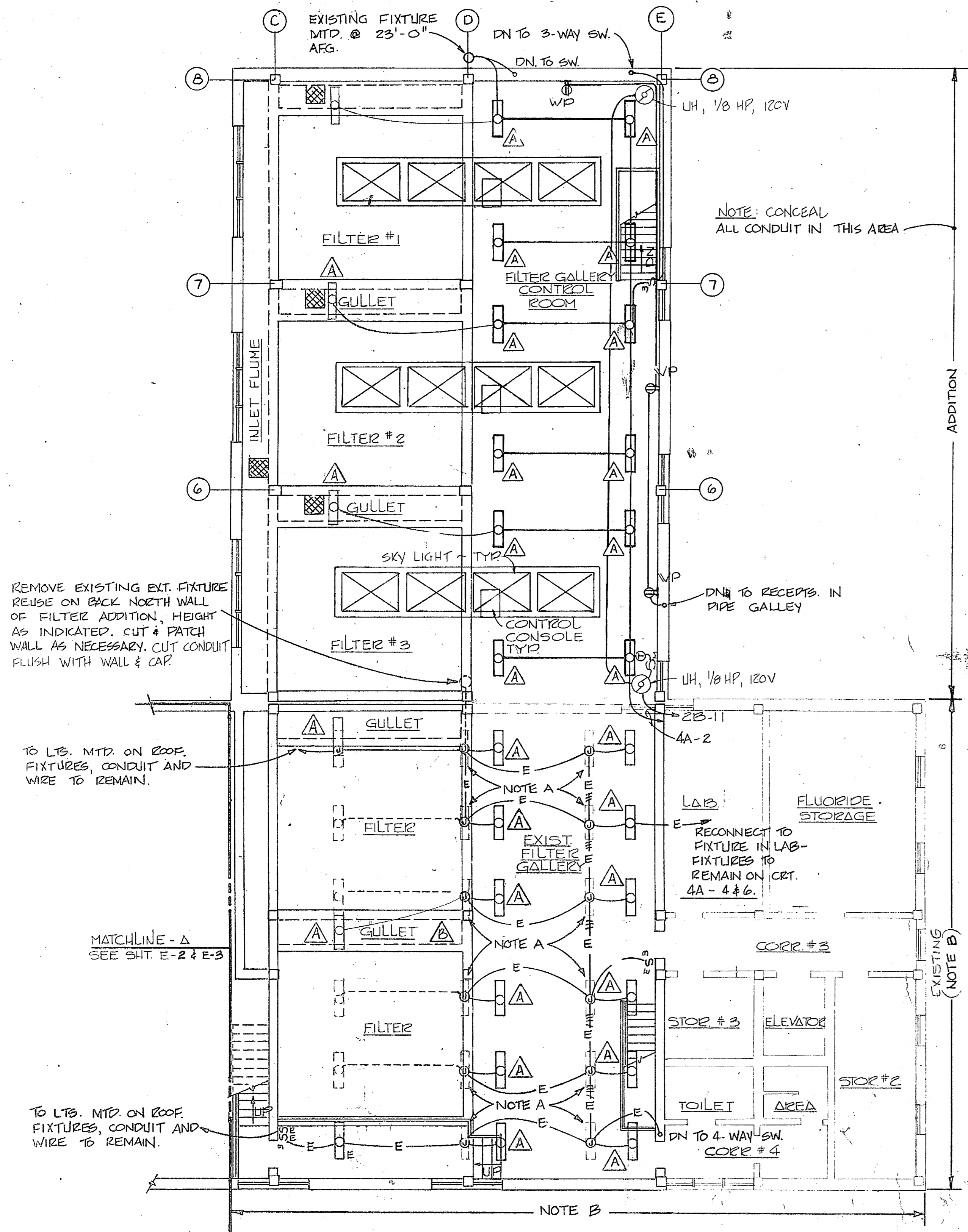

**FILTER ADDITION - BUILDING 670**  
SCALE 1/8"=1'-0"

**NOTES:**

- A. REMOVE EXISTING 1-4 FLUORESCENT FIXTURE AND TURN OVER TO OWNER WHERE INDICATED (- - -) REMOVE CONDUIT AND WIRE IN ITS ENTIRETY, OR CUT AT CLS AND PATCH AS NECESSARY. WHERE INDICATED REUSE EXISTING JUNCTION BOX, COND. & WIRE. CONNECT SURFACE MOUNTED FLUORESCENT FIXTURES TYPE  $\triangle$  WITH 1/2" EXPOSED PVC CONDUIT @ 2" DIA. ANG. @ 12" E.G.
- B. ALL ELECTRICAL EQUIPMENT, RECEPTACLES, UH'S, VENT FANS, ETC. IN THIS AREA TO REMAIN.

EXISTING PANEL - 2A														
3 PHASE, 4 WIRE, 120/208 VOLTS, 225 AMPERE BUS, 225 AMPERE MAIN CBT. BRK., 100 % NEUTRAL														
DESIGNATION TO BE TYPED IN PANEL CIRCUIT DIRECTORY	PHASE LOADING			CKT. NO.	AIC	CCT. NO.	ABC	CCT. NO.	AIC	CCT. BKE. TRIP	PHASE LOADING			DESIGNATION TO BE TYPED IN PANEL CIRCUIT DIRECTORY
	A	B	C								A	B	C	
EXIST. RECPTS				1		2		3						EXIST. RECPTS.
				3		4		5						VENT FAN
				5		6		7						ELECTRIC WALL HTZ
				7		8		10		3/60	12.6A			RECPTS - ACID ROOM
SPARE				9		12		14						SPARE
EXIST. RECPT				11		12		14						SPARE
SPARE				13		14		16						SPARE
EXIST. CONTROL PANEL				15		16		18						LIME FEED PUMP @ 1/2 HP
EXIST. LIME FEEDER PUMPS				17		18		20						
EXIST. FLUORIDE MIXER				19		20		22						HEATER
EXIST. CHEM. SOL. MIXER				21		22		24						EXIST. FLUORIDE MIX PUMPS
EXIST. CHEM. SOL. MIXER				23		24		26						EXIST. CHEM. SOL. MIXER
EXIST. CHEM. SOL. MIXER				25		26		28						EXIST. CHEM. SOL. MIXER
EXIST. CHEM. SOL. MIXER				27		28		30						EXIST. FLUORIDE HOPPER
EXIST. CHEM. SOL. MIXER				29		30		32						EXIST. A/C
EXIST. CHEM. SOL. MIXER				31		32		34						EXIST. A/C
EXIST. CHEM. SOL. MIXER				33		34		36						EXIST. A/C
EXIST. CHEM. SOL. MIXER				35		36		38						EXIST. A/C
EXIST. CHEM. SOL. MIXER				37		38		40						EXIST. A/C
EXIST. CHEM. SOL. MIXER				39		40		42						EXIST. A/C
EXIST. CHEM. SOL. MIXER				41		42		44						EXIST. A/C
EXIST. CHEM. SOL. MIXER				43		44		46						EXIST. A/C
EXIST. CHEM. SOL. MIXER				45		46		48						EXIST. A/C
EXIST. CHEM. SOL. MIXER				47		48		50						EXIST. A/C
EXIST. CHEM. SOL. MIXER				49		50		52						EXIST. A/C
EXIST. CHEM. SOL. MIXER				51		52		54						EXIST. A/C
EXIST. CHEM. SOL. MIXER				53		54		56						EXIST. A/C
EXIST. CHEM. SOL. MIXER				55		56		58						EXIST. A/C
EXIST. CHEM. SOL. MIXER				57		58		60						EXIST. A/C
EXIST. CHEM. SOL. MIXER				59		60		62						EXIST. A/C
EXIST. CHEM. SOL. MIXER				61		62		64						EXIST. A/C
EXIST. CHEM. SOL. MIXER				63		64		66						EXIST. A/C
EXIST. CHEM. SOL. MIXER				65		66		68						EXIST. A/C
EXIST. CHEM. SOL. MIXER				67		68		70						EXIST. A/C
EXIST. CHEM. SOL. MIXER				69		70		72						EXIST. A/C
EXIST. CHEM. SOL. MIXER				71		72		74						EXIST. A/C
EXIST. CHEM. SOL. MIXER				73		74		76						EXIST. A/C
EXIST. CHEM. SOL. MIXER				75		76		78						EXIST. A/C
EXIST. CHEM. SOL. MIXER				77		78		80						EXIST. A/C
EXIST. CHEM. SOL. MIXER				79		80		82						EXIST. A/C
EXIST. CHEM. SOL. MIXER				81		82		84						EXIST. A/C
EXIST. CHEM. SOL. MIXER				83		84		86						EXIST. A/C
EXIST. CHEM. SOL. MIXER				85		86		88						EXIST. A/C
EXIST. CHEM. SOL. MIXER				87		88		90						EXIST. A/C
EXIST. CHEM. SOL. MIXER				89		90		92						EXIST. A/C
EXIST. CHEM. SOL. MIXER				91		92		94						EXIST. A/C
EXIST. CHEM. SOL. MIXER				93		94		96						EXIST. A/C
EXIST. CHEM. SOL. MIXER				95		96		98						EXIST. A/C
EXIST. CHEM. SOL. MIXER				97		98		100						EXIST. A/C
EXIST. CHEM. SOL. MIXER				99		100		102						EXIST. A/C
EXIST. CHEM. SOL. MIXER				101		102		104						EXIST. A/C
EXIST. CHEM. SOL. MIXER				103		104		106						EXIST. A/C
EXIST. CHEM. SOL. MIXER				105		106		108						EXIST. A/C
EXIST. CHEM. SOL. MIXER				107		108		110						EXIST. A/C
EXIST. CHEM. SOL. MIXER				109		110		112						EXIST. A/C
EXIST. CHEM. SOL. MIXER				111		112		114						EXIST. A/C
EXIST. CHEM. SOL. MIXER				113		114		116						EXIST. A/C
EXIST. CHEM. SOL. MIXER				115		116		118						EXIST. A/C
EXIST. CHEM. SOL. MIXER				117		118		120						EXIST. A/C
EXIST. CHEM. SOL. MIXER				119		120		122						EXIST. A/C
EXIST. CHEM. SOL. MIXER				121		122		124						EXIST. A/C
EXIST. CHEM. SOL. MIXER				123		124		126						EXIST. A/C
EXIST. CHEM. SOL. MIXER				125		126		128						EXIST. A/C
EXIST. CHEM. SOL. MIXER				127		128		130						EXIST. A/C
EXIST. CHEM. SOL. MIXER				129		130		132						EXIST. A/C
EXIST. CHEM. SOL. MIXER				131		132		134						EXIST. A/C
EXIST. CHEM. SOL. MIXER				133		134		136						EXIST. A/C
EXIST. CHEM. SOL. MIXER				135		136		138						EXIST. A/C
EXIST. CHEM. SOL. MIXER				137		138		140						EXIST. A/C
EXIST. CHEM. SOL. MIXER				139		140		142						EXIST. A/C
EXIST. CHEM. SOL. MIXER				141		142		144						EXIST. A/C
EXIST. CHEM. SOL. MIXER				143		144		146						EXIST. A/C
EXIST. CHEM. SOL. MIXER				145		146		148						EXIST. A/C
EXIST. CHEM. SOL. MIXER				147		148		150						EXIST. A/C
EXIST. CHEM. SOL. MIXER				149		150		152						EXIST. A/C
EXIST. CHEM. SOL. MIXER				151		152		154						EXIST. A/C
EXIST. CHEM. SOL. MIXER				153		154		156						EXIST. A/C
EXIST. CHEM. SOL. MIXER				155		156		158						EXIST. A/C
EXIST. CHEM. SOL. MIXER				157		158		160						EXIST. A/C
EXIST. CHEM. SOL. MIXER				159		160		162						EXIST. A/C
EXIST. CHEM. SOL. MIXER				161		162		164						EXIST. A/C
EXIST. CHEM. SOL. MIXER				163		164		166						EXIST. A/C
EXIST. CHEM. SOL. MIXER				165		166		168						EXIST. A/C
EXIST. CHEM. SOL. MIXER				167		168		170						EXIST. A/C
EXIST. CHEM. SOL. MIXER				169		170		172						EXIST. A/C
EXIST. CHEM. SOL. MIXER				171		172		174						EXIST. A/C
EXIST. CHEM. SOL. MIXER				173		174		176						EXIST. A/C
EXIST. CHEM. SOL. MIXER				175		176		178						EXIST. A/C
EXIST. CHEM. SOL. MIXER				177		178		180						EXIST. A/C
EXIST. CHEM. SOL. MIXER				179		180		182						EXIST. A/C
EXIST. CHEM. SOL. MIXER				181		182		184						EXIST. A/C
EXIST. CHEM. SOL. MIXER				183		184		186						EXIST. A/C
EXIST. CHEM. SOL. MIXER				185		186		188						EXIST. A/C
EXIST. CHEM. SOL. MIXER				187		188		190						EXIST. A/C
EXIST. CHEM. SOL. MIXER				189		190		192						EXIST. A/C
EXIST. CHEM. SOL. MIXER				191		192		194						EXIST. A/C
EXIST. CHEM. SOL. MIXER				193		194		196						EXIST. A/C
EXIST. CHEM. SOL. MIXER				195		196		198						EXIST. A/C
EXIST. CHEM. SOL. MIXER				197		198		200						EXIST. A/C
EXIST. CHEM. SOL. MIXER				199		200		202						EXIST. A/C
EXIST. CHEM. SOL. MIXER				201		202		204						EXIST. A/C
EXIST. CHEM. SOL. MIXER				203		204		206						EXIST. A/C
EXIST. CHEM. SOL. MIXER				205		206		208						EXIST. A/C
EXIST. CHEM. SOL. MIXER				207		208		210						EXIST. A/C
EXIST. CHEM. SOL. MIXER				209		210		212						EXIST. A/C
EXIST. CHEM. SOL. MIXER				211		212								



REVISIONS			
SYM	DESCRIPTION	DATE	APPROVED

REMOVE EXISTING 2" COND. & INSTALL 3" COND. 3 # 350 MCM & 1 # 4/0.

1400 A M.C.B.	20A	20A	BACK WASH. PUMP	SERV. PUMP #1	SERV. PUMP #2	SERV. PUMP #3	SERV. PUMP #4	NEW BACK WASH. PUMP	FUTURE (EXIST. SPACE CUBICLE)
	225 A	225 A	125 HP 3Ø-480V	40 HP 3Ø-480V	40 HP 3Ø-480V	75 HP 3Ø-480V	75 HP 3Ø-480V	200 HP 3Ø-480V (SEE NOTE BELOW)	(EXIST. SPACE CUBICLE)
METER SECTION	225 A	225 A							
	5/0	5/0							
	I	II	III	IV	V	VI	VII	VIII	IX

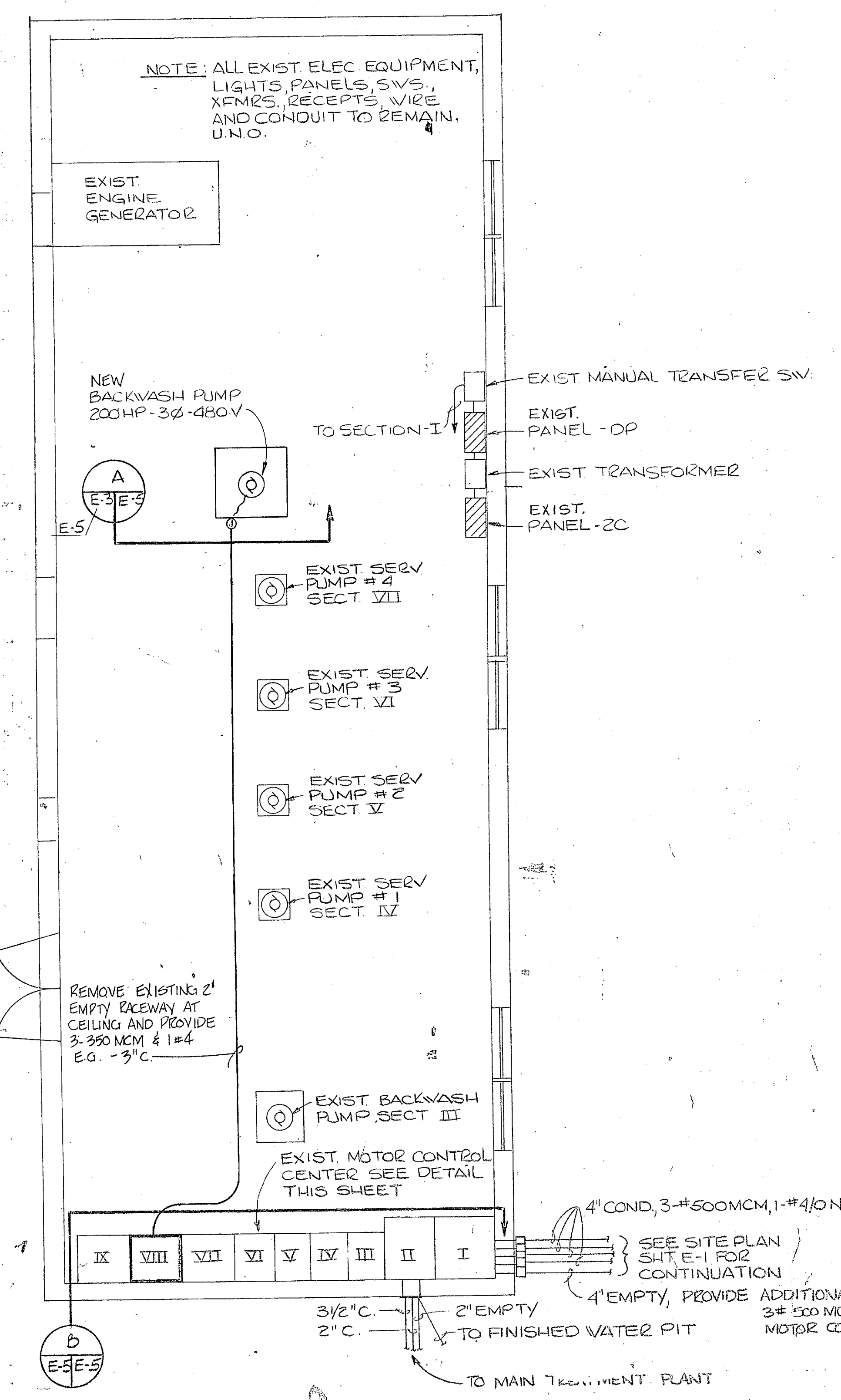

**B** EXISTING MOTOR CONTROL CENTER  
E-3-E-5 NOT TO SCALE

SECTION VIII: PROVIDE COMBINATION FUSED SWITCH AND REDUCED VOLTAGE AUTO-TRANSFORMER, MAGNETIC STARTER, HAND-OFF-AUTOMATIC SWITCH, RED & GREEN SIGNAL LIGHTS AND CONTROL VOLTAGE TRANSFORMER.

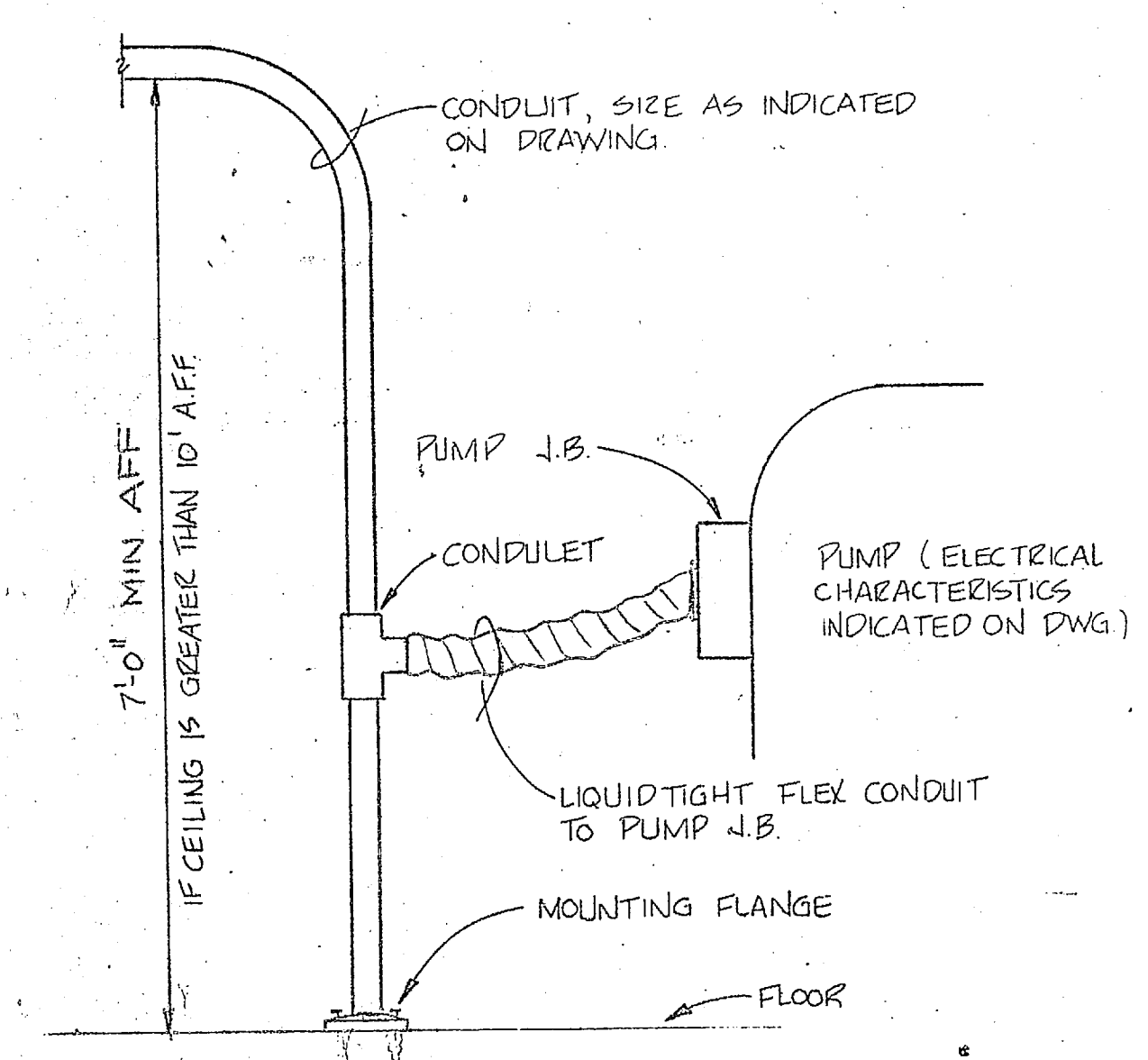

**A** CONDUIT CONNECTION AT PUMP (TYPICAL)  
E-5 OVERHEAD FEEDERS ONLY NOT TO SCALE

**EXISTING PUMP HOUSE - BLDG. 671**  
SCALE 1/4" = 1'-0"

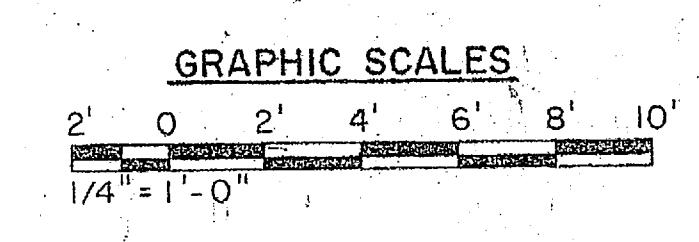

HENRY VON OESSEN AND ASSOCIATES CONSULTING ENGINEERS AND PLANNERS WILMINGTON, NORTH CAROLINA		DEPARTMENT OF THE NAVY NAVAL FACILITIES ENGINEERING COMMAND	
DES: RDM / DGBH / CHM / RDM		NAVAL STATION: ATLANTIC DIVISION	
PROJ. MGR: JRB / CH. ENGR: JRB		NAVAL STATION: CAMP LEJEUNE, NORTH CAROLINA	
SUBMITTED BY: [Signature] DATE: 7/2/64		EXPANSION OF HOLCOMB BOULEVARD WATER TREATMENT PLANT	
FIRST REVIEWER: RVO / DATE: 7/2/64		ELECTRICAL EXISTING PUMP HOUSE	
APPROVED: [Signature] DATE: 7/2/64		SIZE: 80091	
ACTIVITY - SATISFACTORY TO: [Signature]		CONST. CONTR. NO: N62470-81-B-1664	
FOR SFD FOR COMMANDER: [Signature]		SPEC: 05-81-1644	



REVISIONS			
SYM	DESCRIPTION	DATE	APPROVED

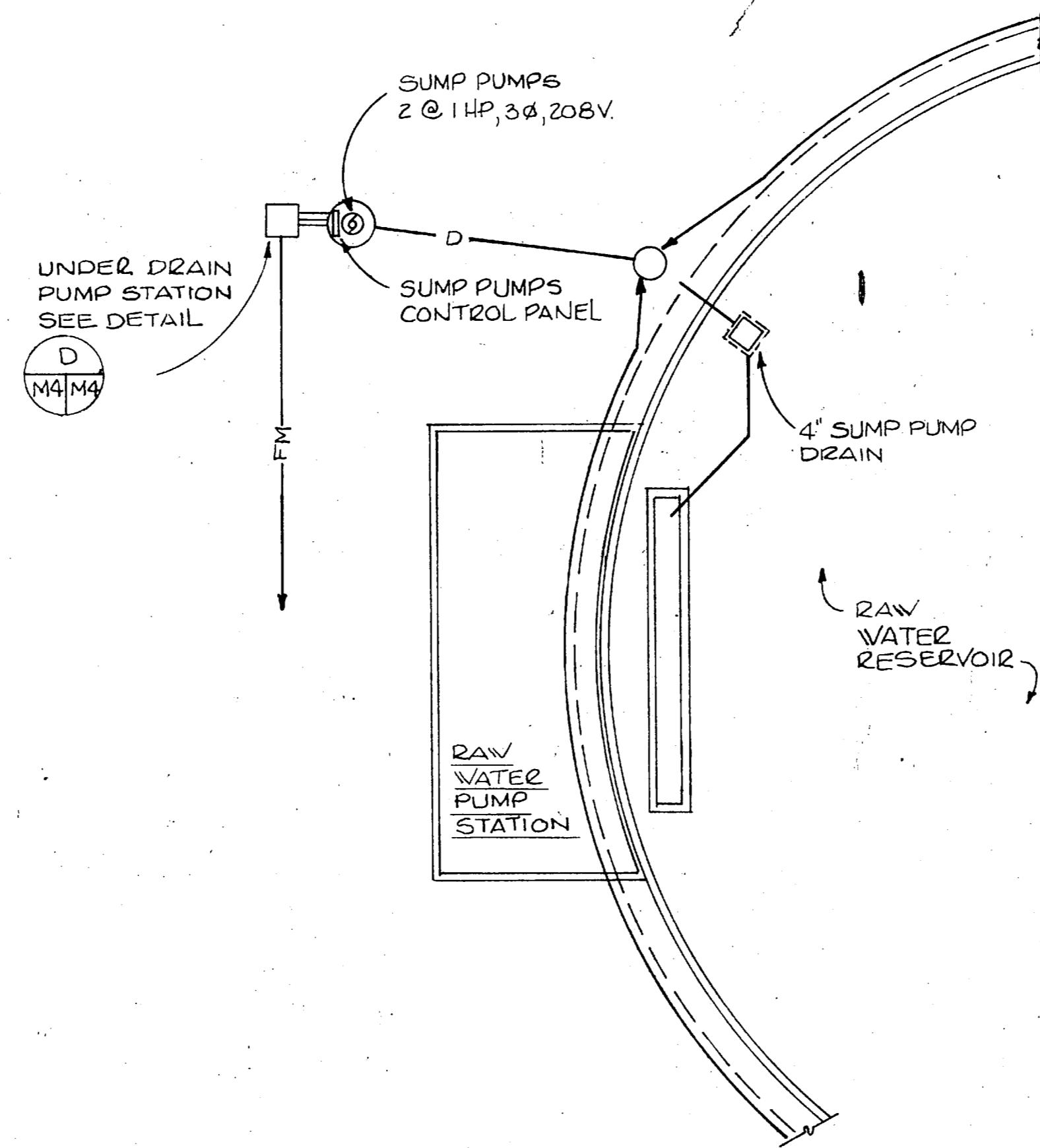
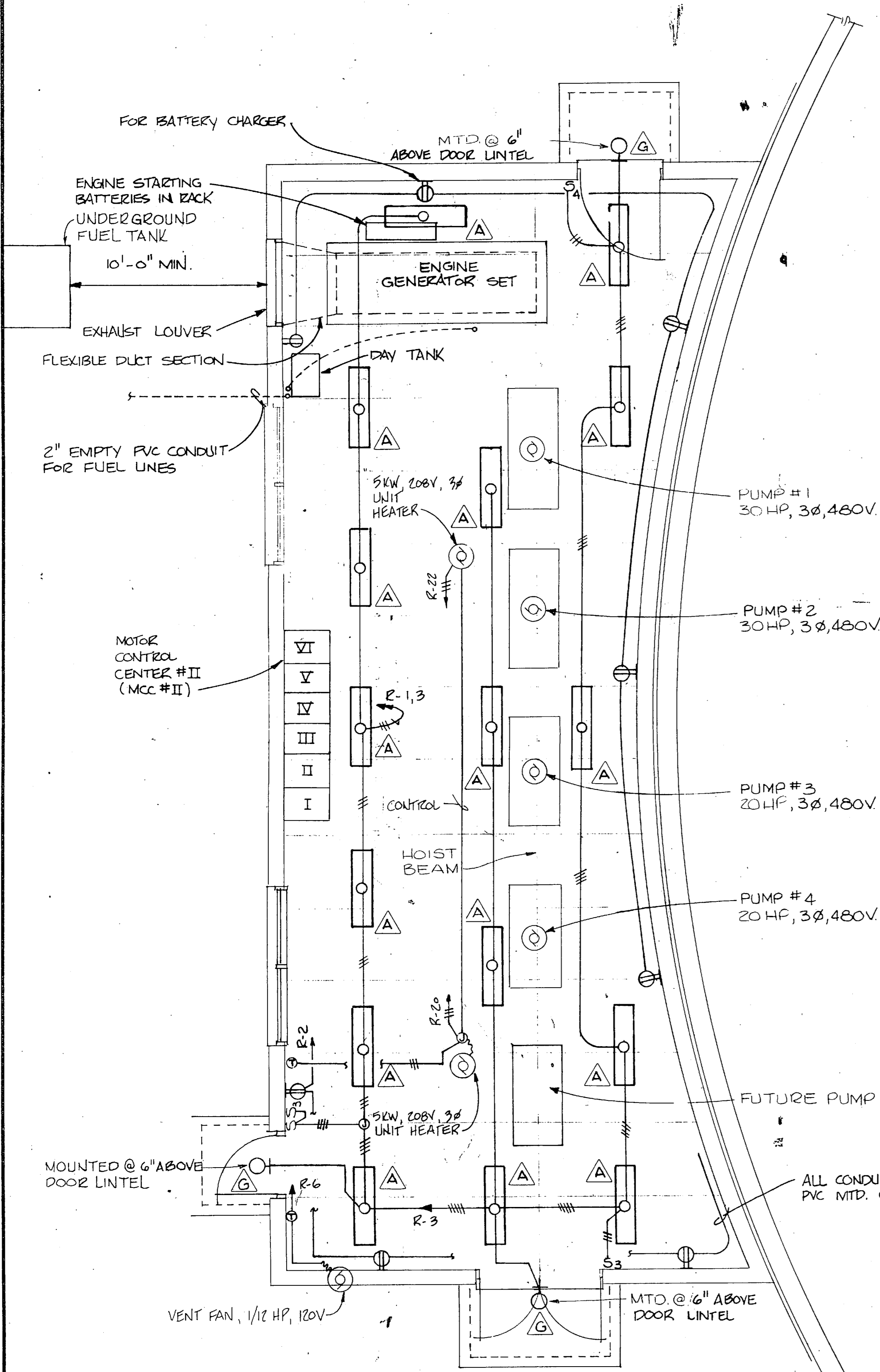

LOCATION PLAN OF UNDER DRAIN PUMP STATION ~ RAW WATER RESERVOIR  
SCALE: 1/16"=1'-0"

PANEL R														
3 PHASE, 4 WIRE, 120/208 VOLTS, 100 AMPERE BUS, 100 AMPERE MAIN CRT. BRK, 100 % NEUTRAL, SURFACE MOUNTING, NEMA-1 ENCLOSURE, EQUIPMENT GROUND BUS, INTEGRATED EQUIPMENT RATING OF 10,000 RMS SYMMETRICAL AMPERES MINIMUM														
DESIGNATION TO BE TYPED IN PANEL CIRCUIT DIRECTORY	PHASE LOADING			CCT. BRK. TRIP	AIC	CCT. NO.	ABC	CCT. NO.	AIC	CCT. BRK. TRIP	PHASE LOADING			DESIGNATION TO BE TYPED IN PANEL CIRCUIT DIRECTORY
	A	B	C								A	B	C	
LIGHTING	750			1/20	10K	1		2	10K	1/20	1260			RECEPT.
LIGHTING		1000				3		4						SPARE
SPARE						5		6					100	VENT FAN 1/2 H.P.
"						7		8						S/O
"						9		10						"
"						11		12						"
"						13		14						"
"						15		16						"
"						17		18						"
"						19		20	3/20		1667		1667	UNIT HEATER
"						21		22	3/20		1667		1667	UNIT HEATER
SUMP PUMP CONTROL PANEL			475	3/20										
NAMEPLATE ENGRAVING: 1225 1475 475 SUB-TOTAL "A"							SUB-TOTAL "B" 4594 3334 3434							
PANEL R 3Ø-4W 120/208V							SUB-TOTAL "A" 1225 1475 475							
							GRAND TOTAL 5819 4809 3909							
							LINE CURRENT 48 40 33							
							VOLTS-AMPERES							
							AMPERES							

PUMP HOUSE FLOOR PLAN - RAW WATER RESERVOIR

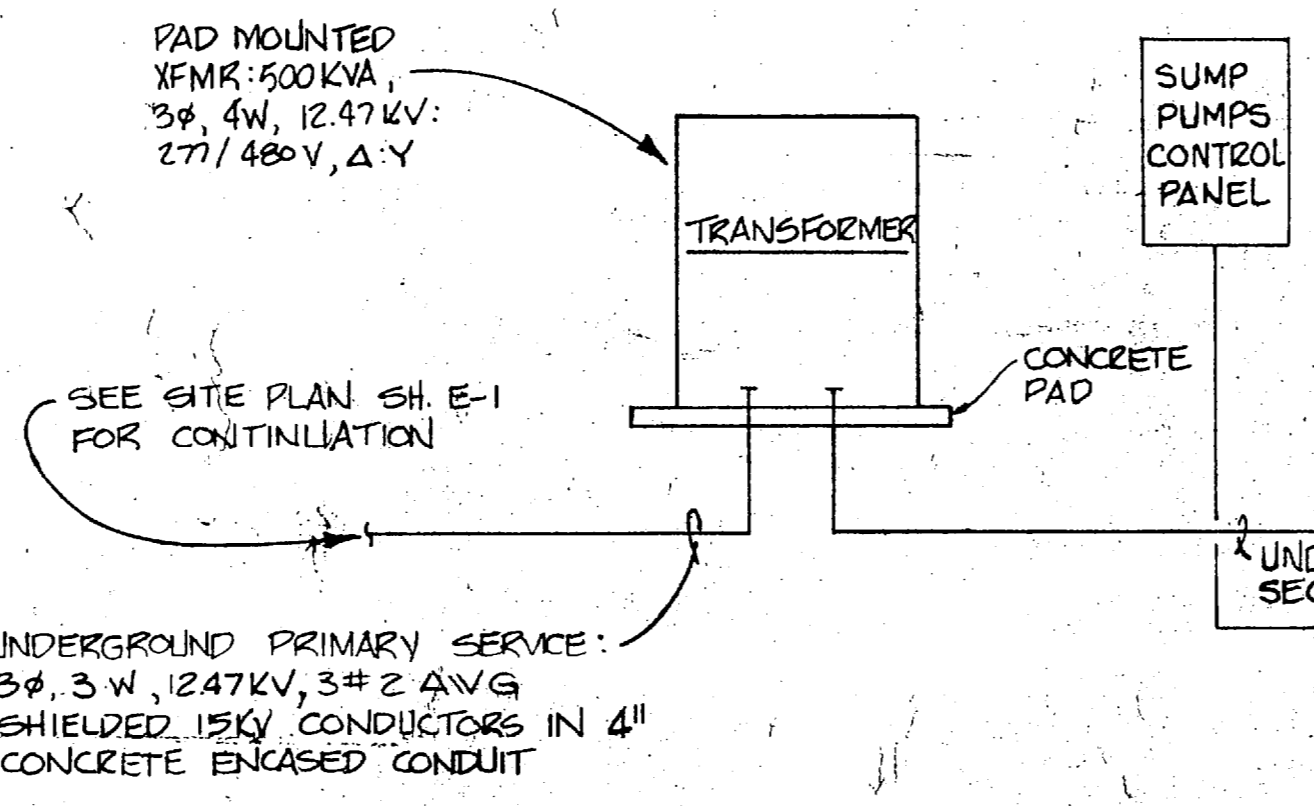
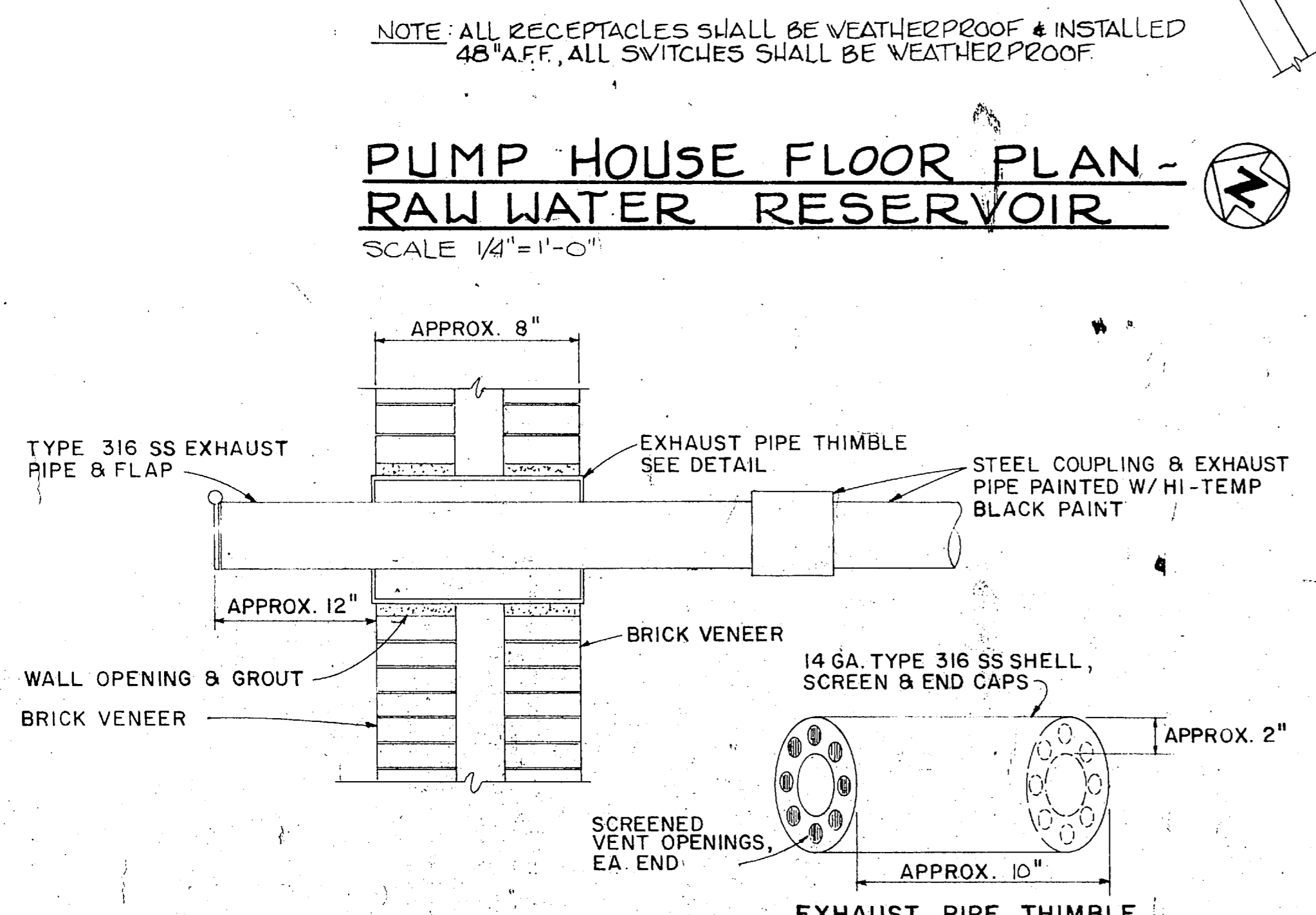

MOTOR CONTROL CENTER #II (MCC#II) ELEVATION AND RAW WATER RESERVOIR POWER RISER DIAGRAM

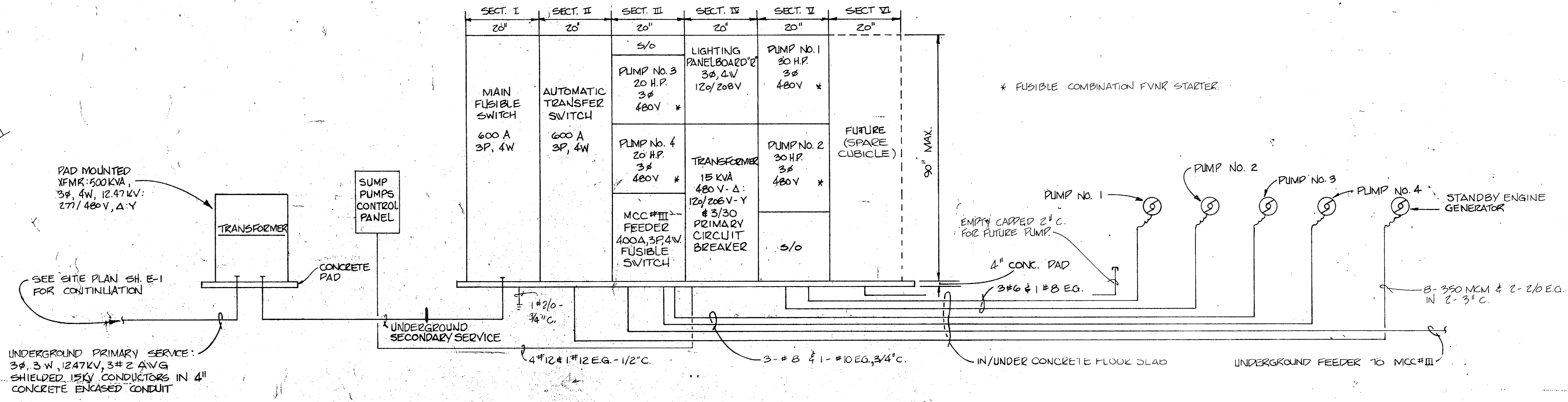

GRAPHIC SCALES

2'	0'	2'	4'	6'	8'	10'
1/4"=1'-0"	16'	8'	4'	0'	16'	32'
1/16"=1'-0"						

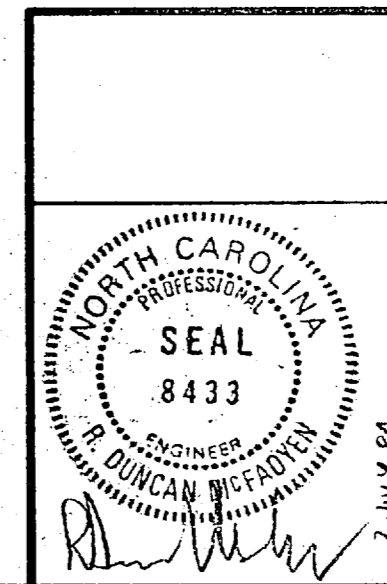

HENRY VON OESSEN AND ASSOCIATES CONSULTING ENGINEERS AND PLANNERS WILMINGTON, NORTH CAROLINA	DEPARTMENT OF THE NAVY NAVAL FACILITIES ENGINEERING COMMAND ATLANTIC DIVISION NAVAL STATION CAMP LEJEUNE NORTH CAROLINA
DES. RDM, DRS.MC, G.H. CH.RDM PROJ. MGR. JRB, CH. ENGR. JRB SUBMITTED BY: [Signature] DATE: 7/2/84 FIRM MEMBER: RVD RVD: S.E. HD: [Signature] APPROVED: [Signature] DATE: 7/2/84 ACTIVITY: SATISFACTORY TO APPROVED: [Signature] DATE: [Signature] FOR EFD FOR COMMANDER NAVFAC	EXPANSION OF HOLCOMB BOULEVARD WATER TREATMENT PLANT ELECTRICAL - RAW WATER PUMP STA. SIZE: 80091 NAVFAC DRAWING NO: 4107603 CONSTR. CONTR. NO: N62470-BI-B-1644 SCALE: AS SHOWN SPEC: 05-BI-1644 SHEET 70 OF 74

GENERATOR EXHAUST PIPE - EXTERIOR WALL PENETRATION  
NO SCALE



REVISIONS			
SYM	DESCRIPTION	DATE	APPROVED

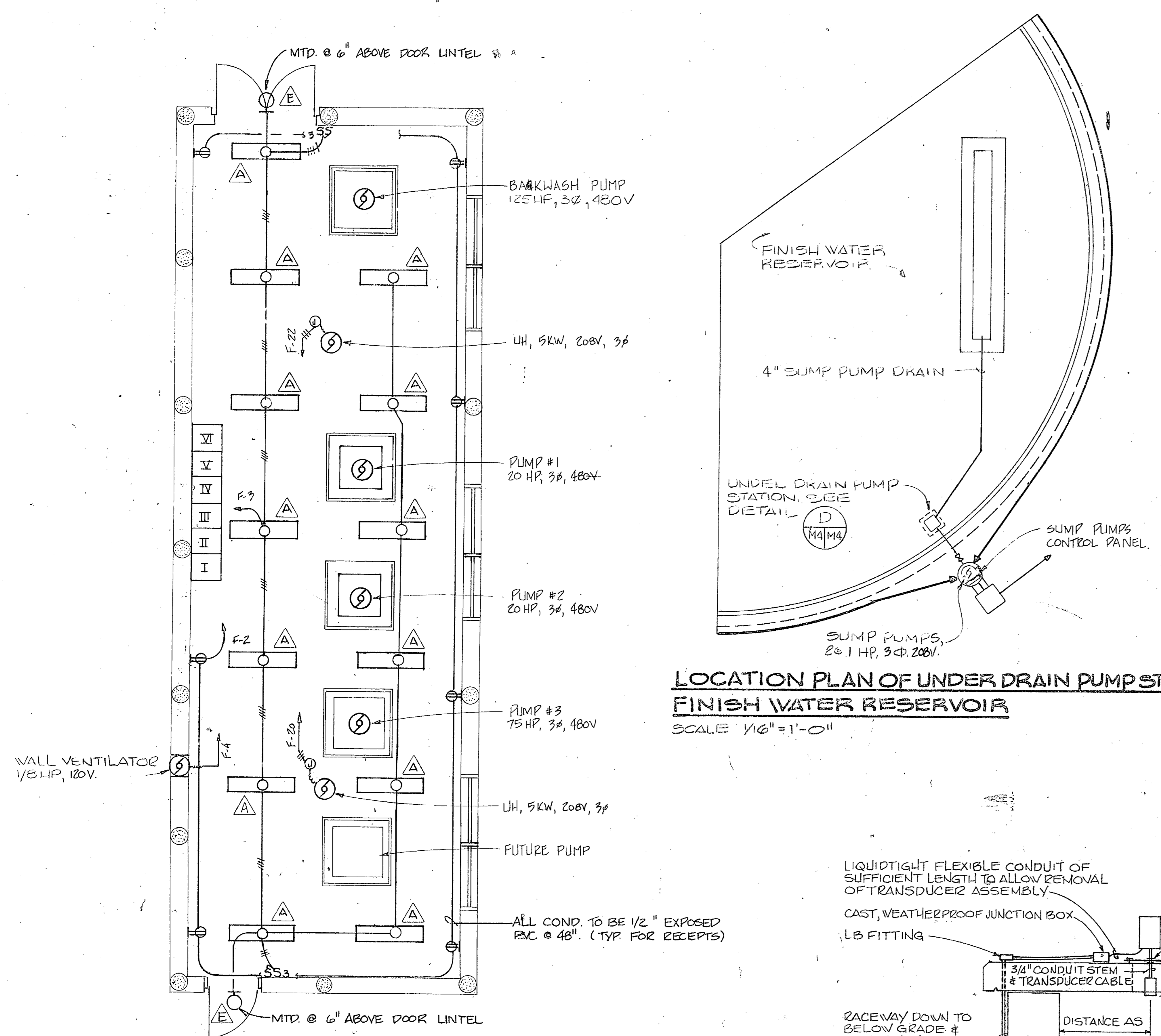

**LOCATION PLAN OF UNDER DRAIN PUMP STATION-FINISH WATER RESERVOIR**  
SCALE 1/16" = 1'-0"

PANEL F														
3 PHASE, 4 WIRE, 120/208 VOLTS, 100 AMPERE BUS, 60 AMPERE MAIN CBT. BRK., 100% NEUTRAL, SURFACE MOUNTING, NEMA-1 ENCLOSURE, EQUIPMENT GROUND BUS, INTEGRATED EQUIPMENT RATING OF 10,000 RMS SYMMETRICAL AMPERES MINIMUM														
DESIGNATION TO BE TYPED IN PANEL CIRCUIT DIRECTORY	PHASE LOADING			CCT. BKE. TEMP.	AIC	CCT. NO.	ABC			CCT. NO.	PHASE LOADING			DESIGNATION TO BE TYPED IN PANEL CIRCUIT DIRECTORY
	A	B	C				A	B	C		A	B	C	
SPARE				1/20	10K	1				2	10K	1/20	1200	RECEPTACLES
LIGHTS						3				4			250	VENT FAN - 1/2 HP
SPARE						5				6				5/0
"						7				8				
"						9				10				
5/0						11				12				
"						13				14				
"						15				16				
"						17				18				
SUMP PUMP CONTROL PANEL	475					19				20	3/20	1667	1667	UNIT HEATER
SPARE						21				22	3/20	1667	1667	UNIT HEATER
NAMEPLATE ENGRAVING: 475 1875 475 SUB-TOTAL "A" SUB-TOTAL "B" 4594 3584 3334														
PANEL "F" SUB-TOTAL "A" 475 1875 475 SUB-TOTAL "B" 475 1875 475														
3φ, 4 WIRE GRAND TOTAL 6069 5209 3809 VOLT-AMPERES														
120/208 VOLTS LINE CURRENT 46 43 32 AMPERES														

**PUMP HOUSE FLOOR PLAN-FINISH WATER RESERVOIR**  
SCALE: 1/4" = 1'-0"

NOTE: ALL RECEPTACLES SHALL BE WEATHERPROOF & INSTALLED 48" AFF ALL SWITCHES SHALL BE WEATHERPROOF

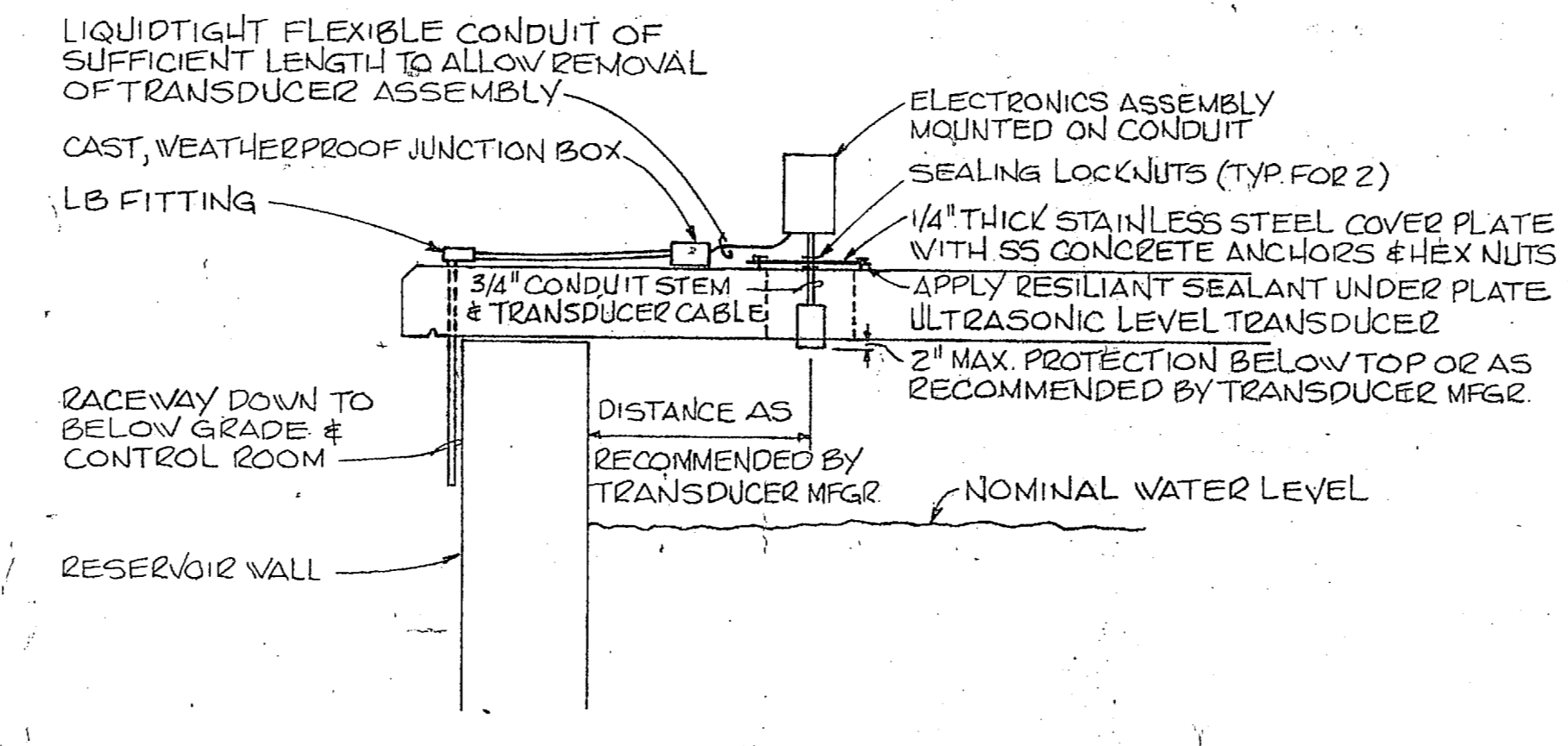

**RESERVOIR LEVEL TRANSMITTER MOUNTING DETAIL**  
NOT TO SCALE

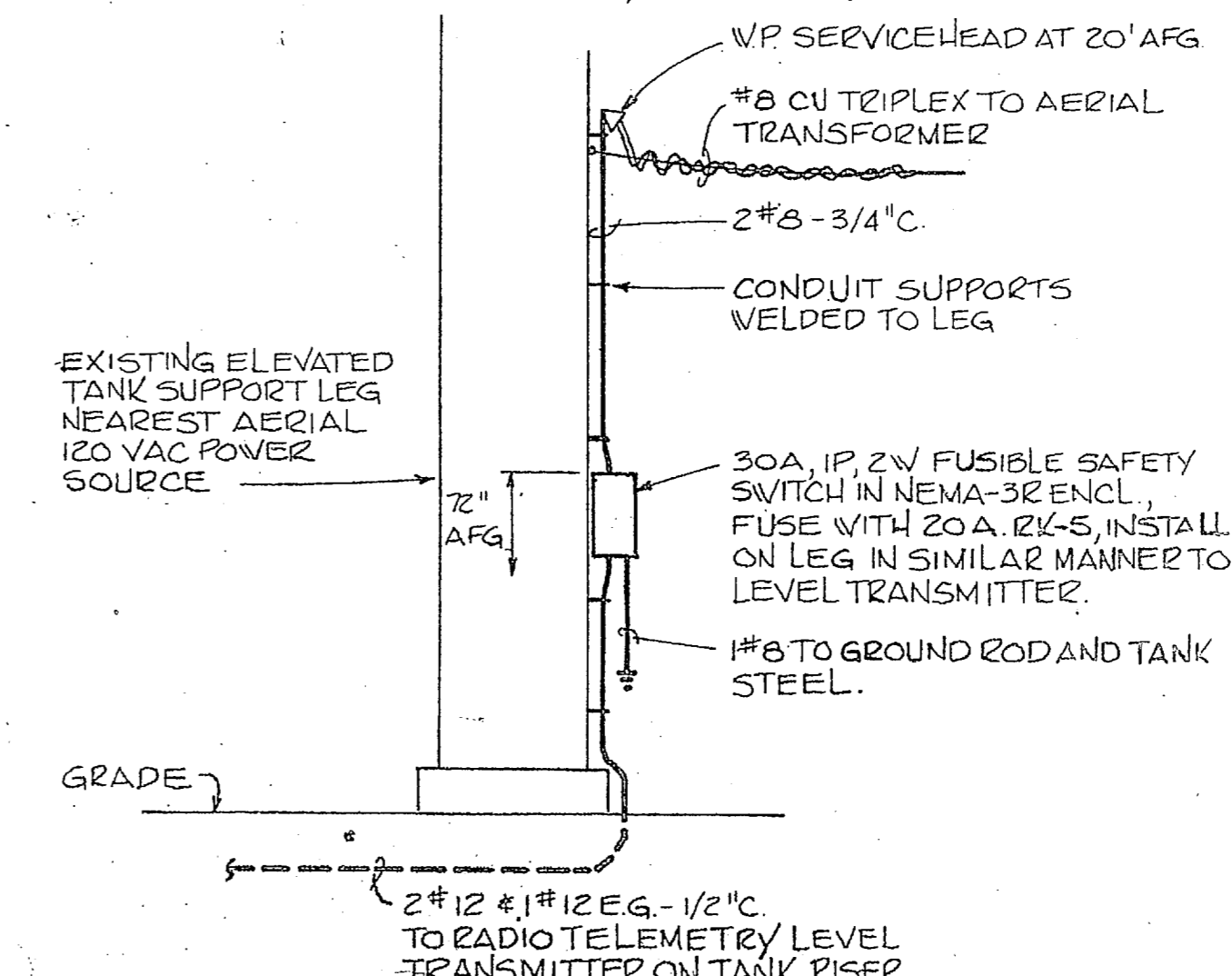

**ELEVATED TANK LEVEL TRANSMITTER POWER SUPPLY DETAIL**  
NOT TO SCALE

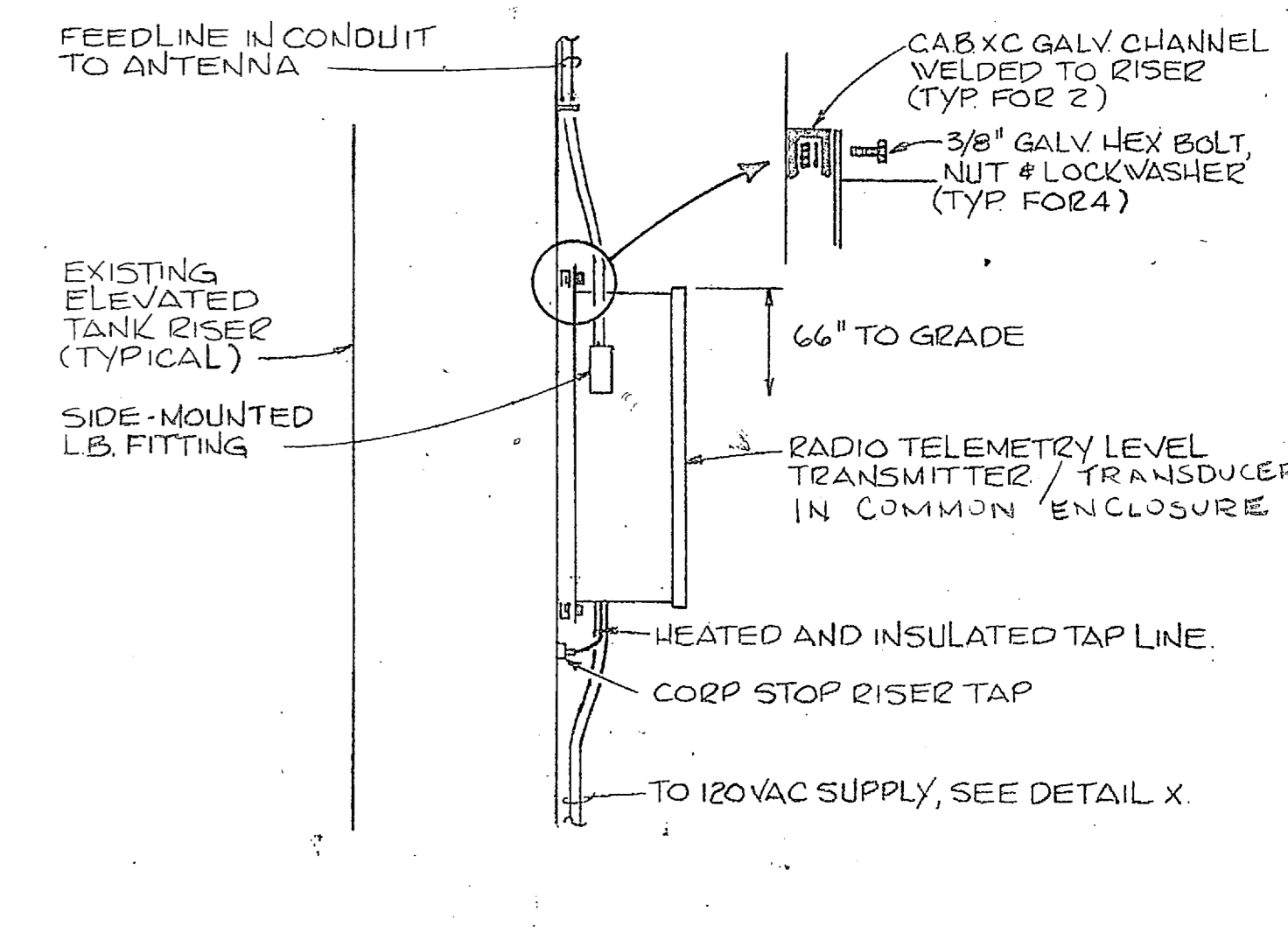

**ELEVATED TANK LEVEL TRANSMITTER MOUNTING DETAIL**  
NOT TO SCALE

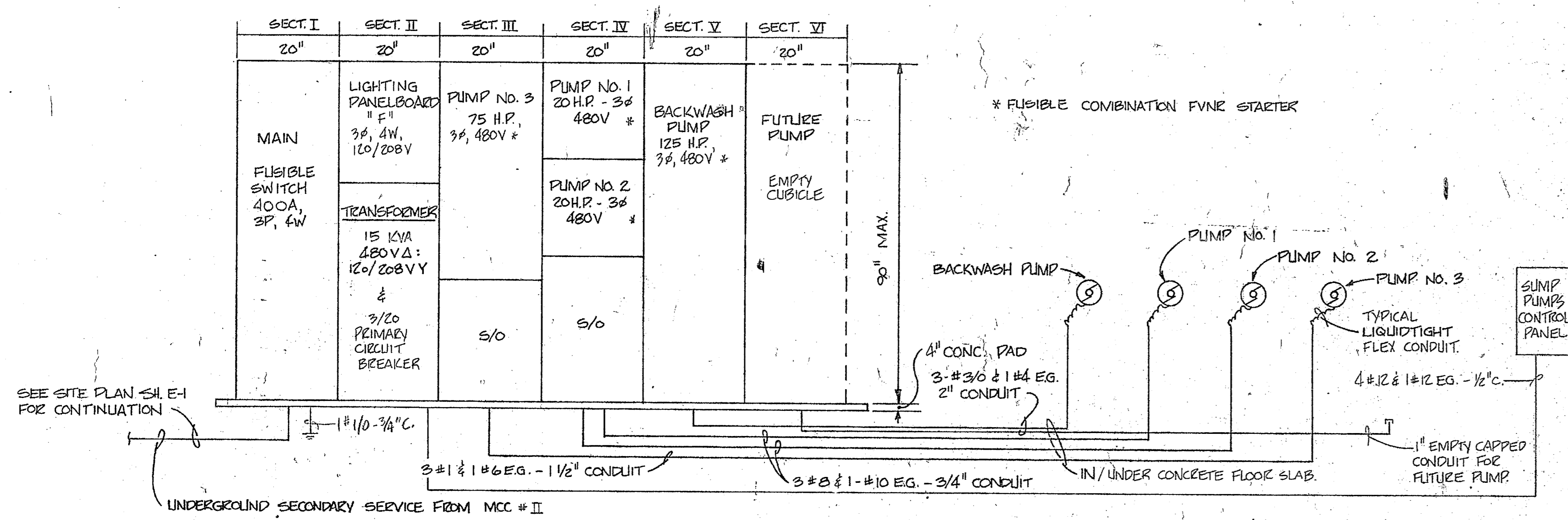

**MOTOR CONTROL CENTER # III (MCC # III) ELEVATION AND FINISH WATER RESERVOIR POWER RISER DIAGRAM**  
NOT TO SCALE

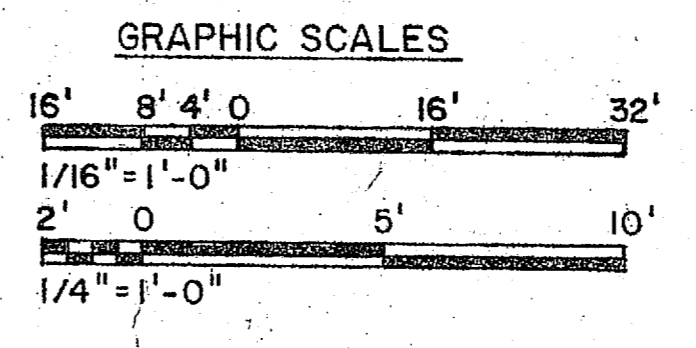

**1E-7**

HENRY VON OESSEN AND ASSOCIATES CONSULTING ENGINEERS AND PLANNERS WILMINGTON, NORTH CAROLINA

PROJECT: EXPANSION OF HOLCOMB BOULEVARD WATER TREATMENT PLANT

DATE: 12/18/84

SCALE: 1/16" = 1'-0"

NAVY FACILITIES ENGINEERING COMMAND ATLANTIC DIVISION NORFOLK, VIRGINIA

NAVFAC BRANCH NO. 4107604

CONTRACT NO. N62470-81-B-1644

SHEET 71 OF 74





REVISIONS			
SYM	DESCRIPTION	DATE	APPROVED

PANEL W SCHEDULE														
3Ø, 4 WIRE, 120/208 VOLTS, 100 AMPERE BUS, 60 AMPERE MAIN CIRCUIT BRK, 100% NEUTRAL, SURFACE MOUNTING NEMA-4X ENCLOSURE, EQUIPMENT GROUND BUS, INTEGRATED EQUIPMENT RATING OF 10,000 RMS SYMMETRICAL AMPERES MINIMUM, U.L.S.C. LABEL REQ'D, FIBERGLASS ENCLOSURE.														
DESIGNATION TO BE TYPED IN PANEL CIRCUIT DIRECTORY	PHASE LOADING			CRT. BRK. TRIP	AK	CCT. NO.	A B C	CCT. NO.	AK	CRT. BRK. TRIP	PHASE LOADING			DESIGNATION TO BE TYPED IN PANEL CIRCUIT DIRECTORY
	A	B	C								A	B	C	
LIGHTING	200			1/20	10 K	1							VENT FAN - 1/60 H.P.	
RECEPTACLES		360				3							RADIO TELEMETRY UNIT	
SPARE						5							SPACE	
BATTERY CHARGER	100					7							"	
SPARE						9							"	
SPARE						11							"	
SPARE						13				1000			"	
SPARE						15				3/20	1000		UNIT HEATER	
						17					1000		"	
NAMEPLATE	300	360	-	SUB TOTAL "A"				SUB TOTAL "B"	1055	1100	1000			
								SUB TOTAL "A"	300	360	-			
								GRAND TOTAL	1355	1460	1000		VOLT-AMPERES	
								LINE CURRENT	11.3	12.2	8.3		AMPERES	

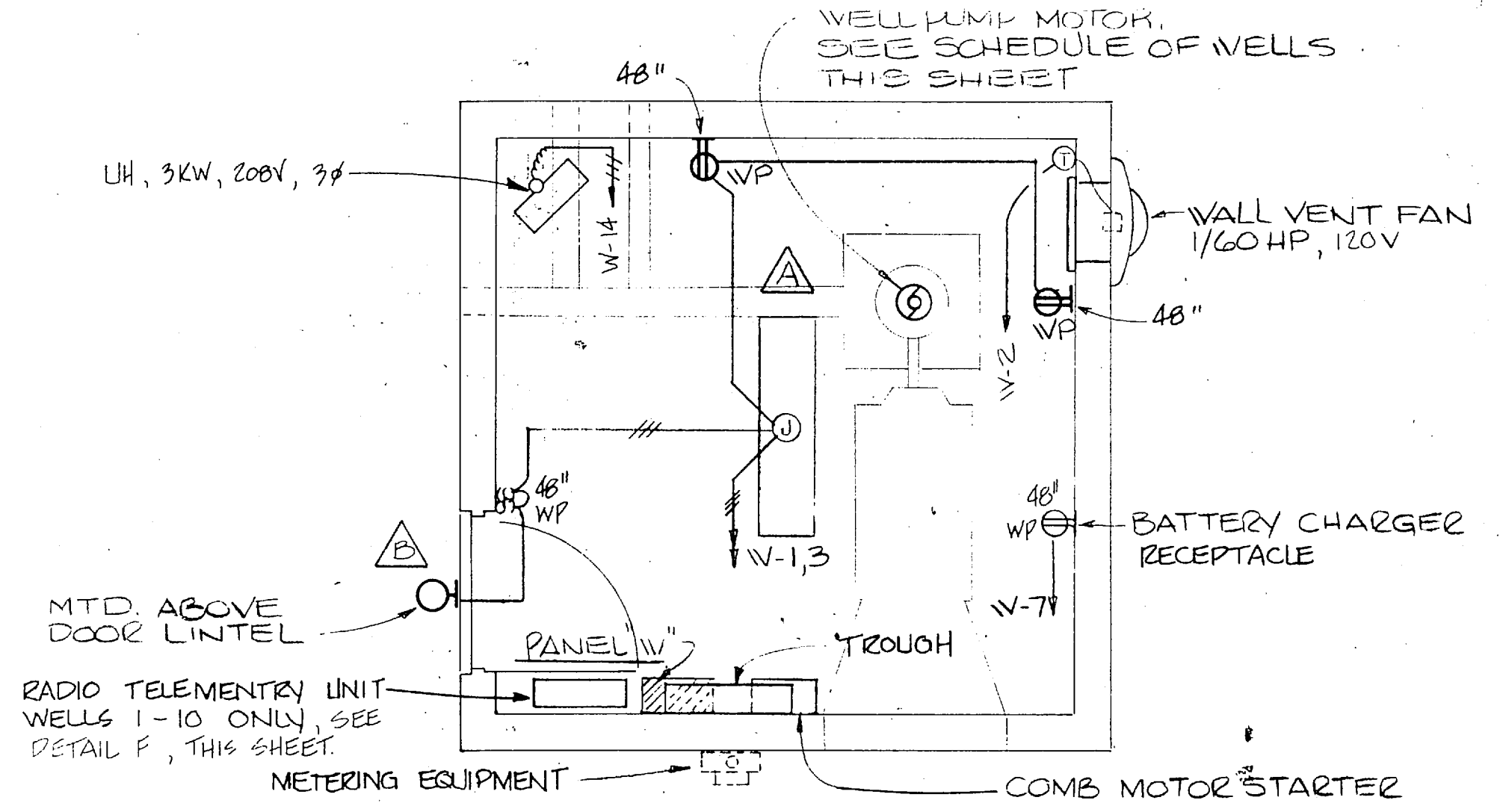

**WELL HOUSE PLAN, TYPICAL FOR WELLS NO. 1 THRU NO. 20**  
SCALE 3/8"=1'-0"

SCHEDULE OF WELLS						
WELL SITE NO.	SECONDARY SERVICE COND.	RISER WIRE	PUMP HP *	MOTOR STARTER NEMA SIZE *	PUMP FEEDER COND.	PUMP FEEDER WIRE
1	1/4"	4-#4	15	2	1"	3#6#1#10 EG.
2			15			
3			15			
4			15			
5	1"	4-#6	10		3/4"C	3#8#1#10 EG.
6			10			
7			10			
8			10			
9			10			
10			10			
11	1/4"	4-#4	15		1"	3#6#1#10 EG.
12			15			
13			15			
14		4-#3	20	3	1 1/4"	3-#4#1-#8 EG.
15	1"	4-#6	10	2	3/4"	3-#8#1-#10 EG.
16	1"	4-#6	10	2	3/4"	"
17	1 1/4"	4-#3	20	3	1 1/4"	3-#4#1-#8 EG.
18			20	3	1 1/4"	"
19			20	3	1 1/4"	"
20	1"	4-#6	10	2	3/4"	3#8#1-#10 EG.

\* NOTE: ALL PUMPS ARE 3Ø-208V COMBINATION STARTER & DISC. SV SHOWN. CONTRACTOR MAY ELECT TO USE SEPARATE STARTER AND DISC. SV.

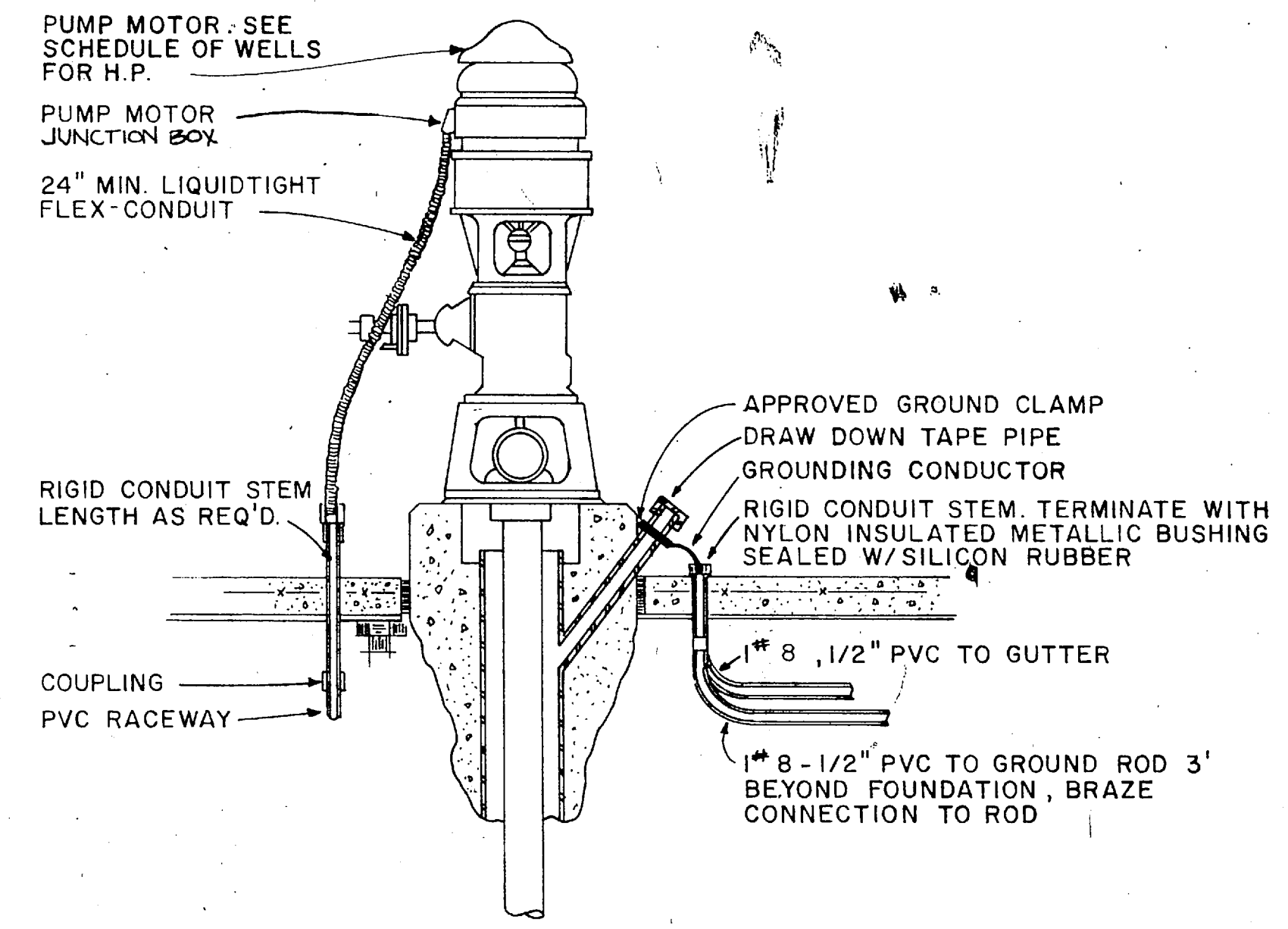

**DETAIL - WELL CASING GROUND AND MOTOR CONNECTION**  
NO SCALE

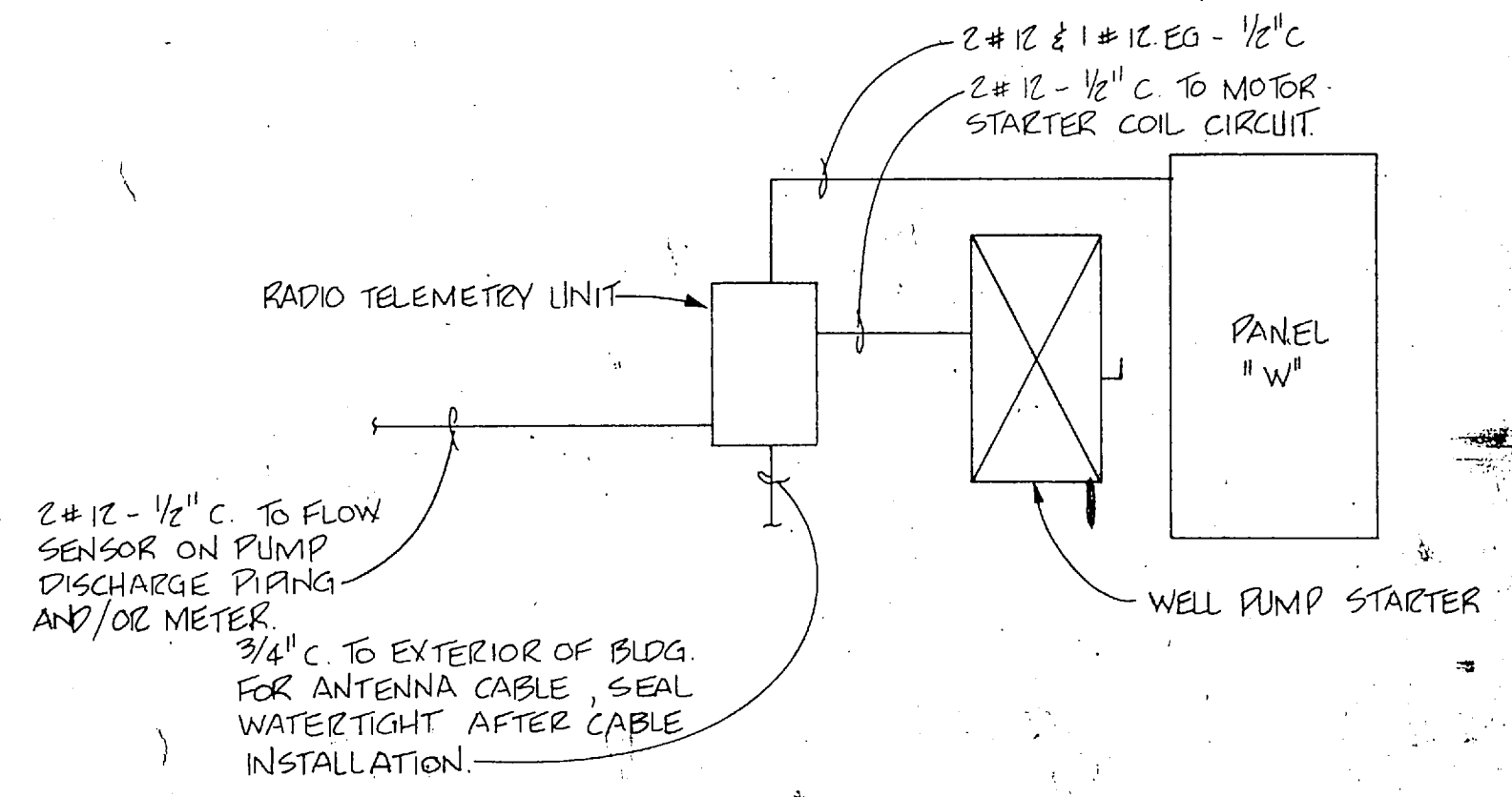

**TYPICAL RADIO TELEMETRY UNIT INSTALLATION DETAIL**  
NOT TO SCALE

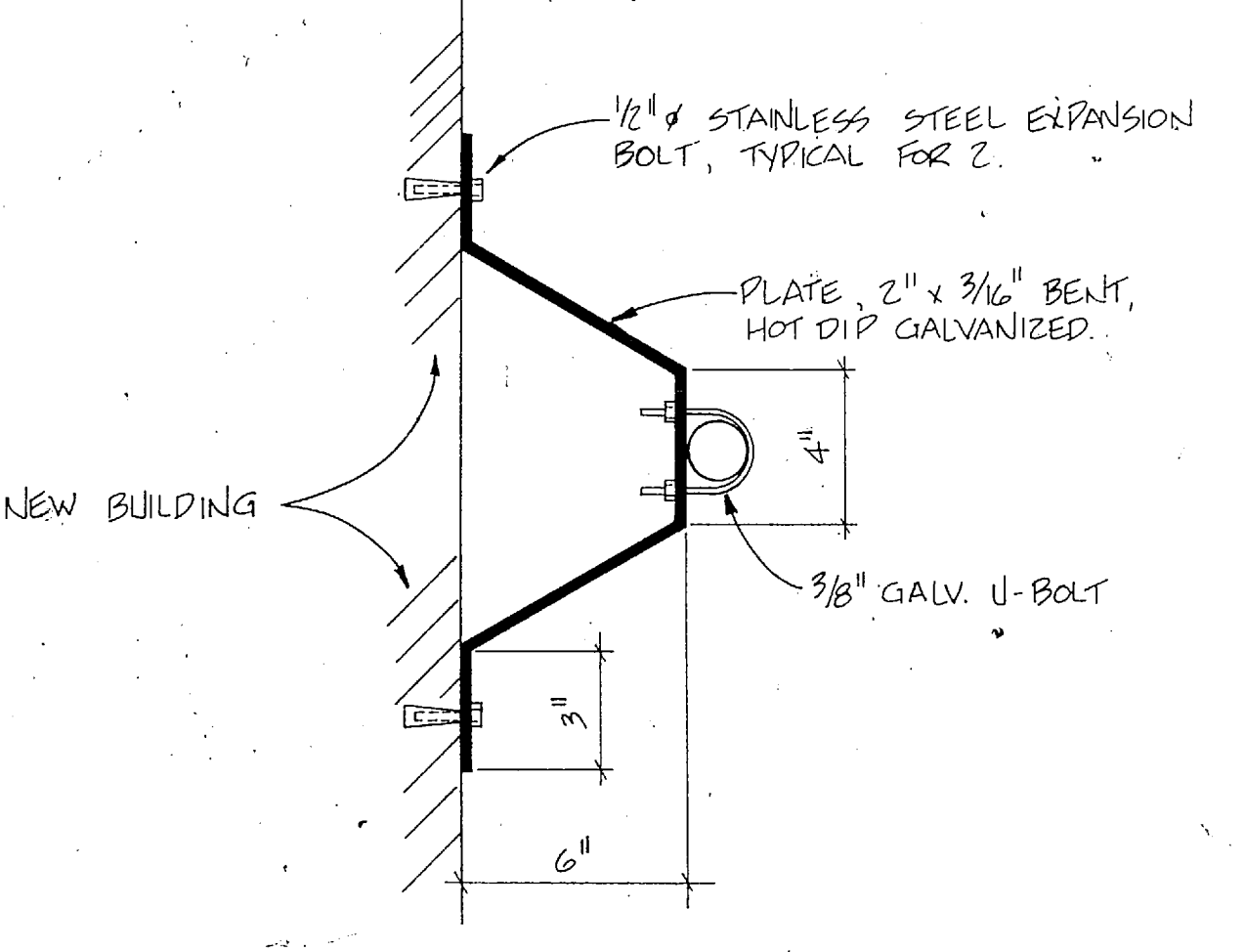

**MOUNTING BRACKET DETAIL**  
NOT TO SCALE

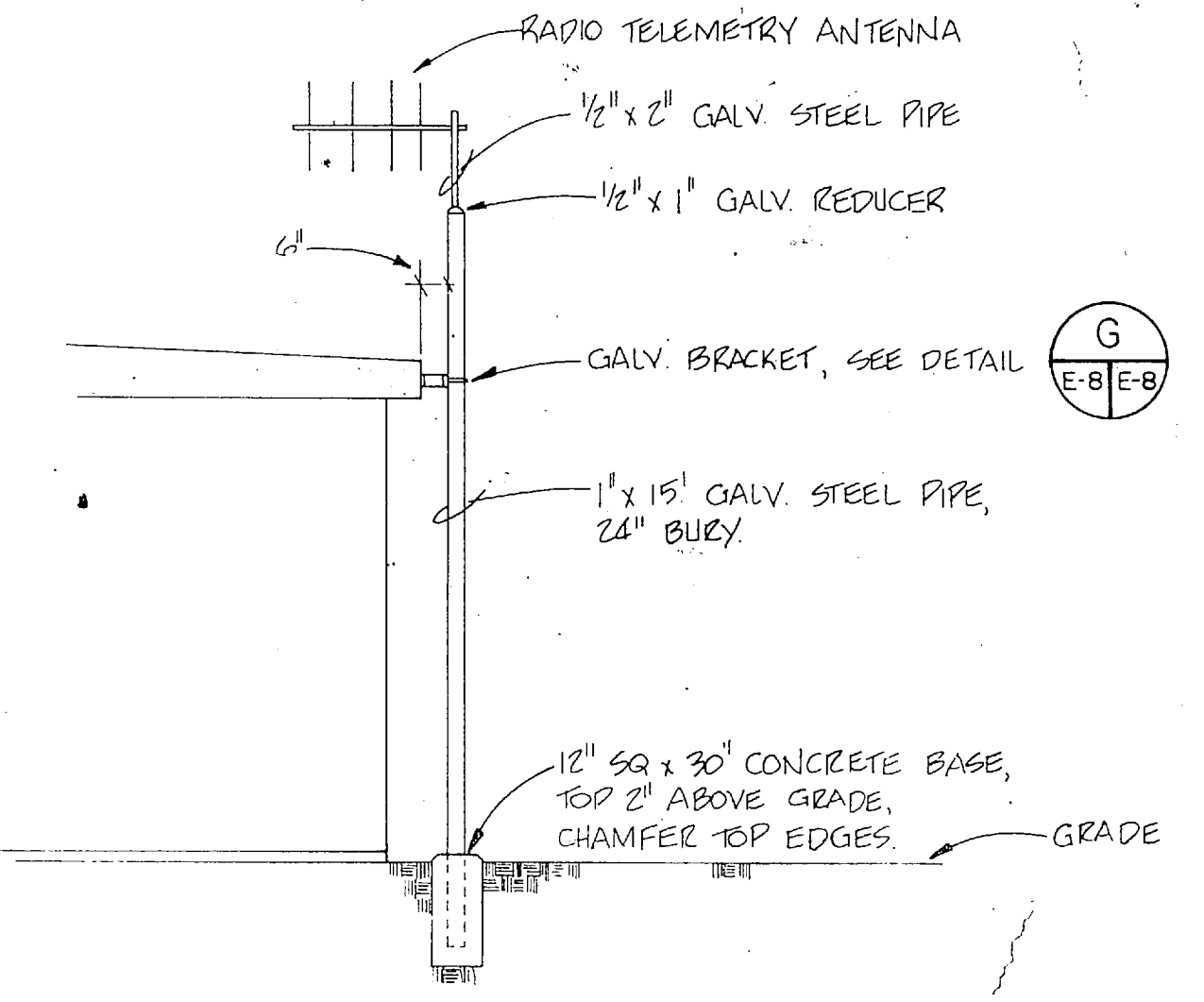

**TYPICAL RADIO TELEMETRY ANTENNA INSTALLATION DETAIL**  
NOT TO SCALE

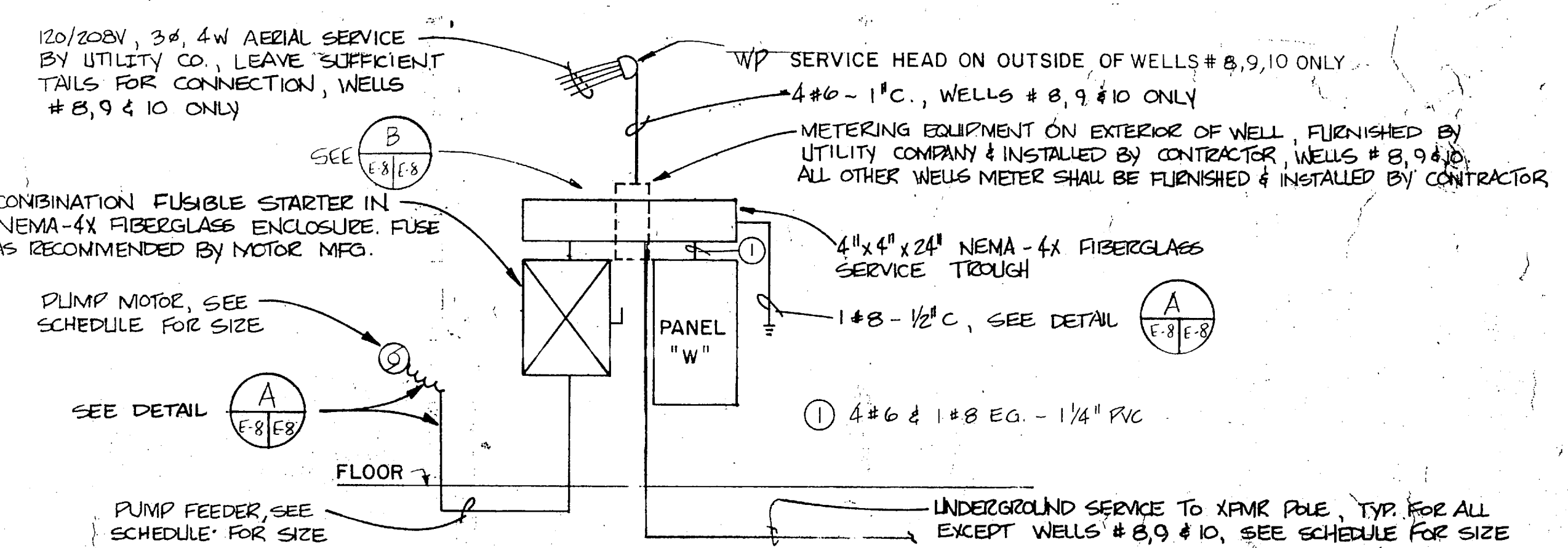

**POWER RISER FOR WELLS 1 THRU 20**  
NO SCALE

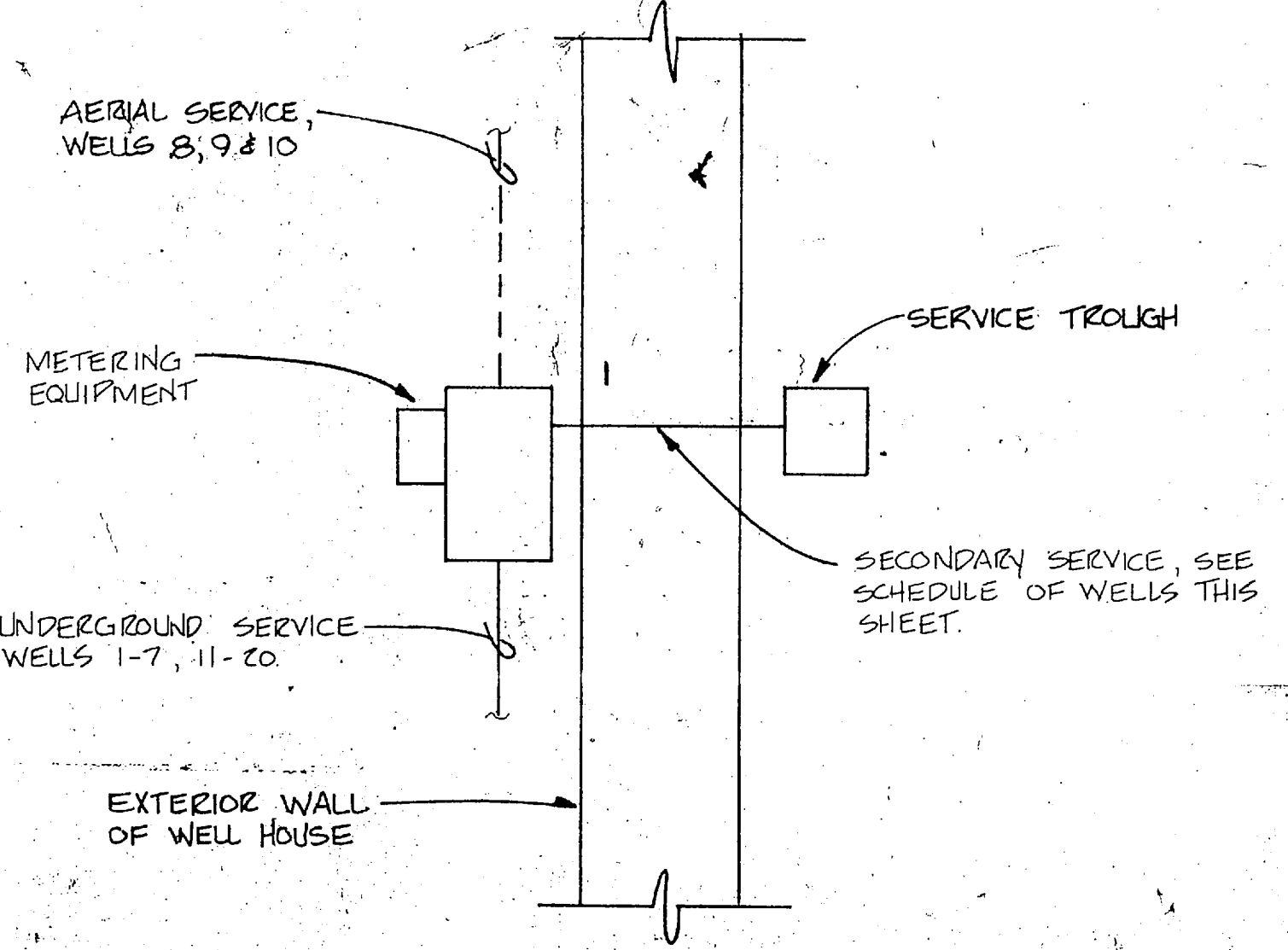

**METERING / SERVICE TROUGH DETAIL**  
NO SCALE

E-8

HENRY VON OESSEN AND ASSOCIATES CONSULTING ENGINEERS AND PLANNERS WILMINGTON, NORTH CAROLINA		DEPARTMENT OF THE NAVY NAVAL FACILITIES ENGINEERING COMMAND ATLANTIC DIVISION	
DES: RDM DR: GBH, CTJ CHK: RDM		NAVAL STATION CAMP LEJEUNE NORTH CAROLINA	
PROJ: MGP JRB CH: ENGR JRB		EXPANSION OF HOLCOMB BOULEVARD WATER TREATMENT PLANT	
SUBMITTED BY: [Signature] DATE: 7/1/64		ELECTRICAL TYPICAL WELL HOUSE	
FIRM MEMBER: [Signature] PRINCIPAL		SIZE: CODE IDENT NO: 80091	
EFD: [Signature] RVD: [Signature]		NAVFAC DRAWING NO: 4107605	
HO: [Signature] DIR: [Signature]		CONSTR. CONTR. NO: N62470-81-B-1644	
APPROVED: [Signature] DATE: 7/1/64		SHEET 72 OF 74	
ACTIVITY - SATISFACTORY TO [Signature]		SCALE: AS SHOWN SPEC: 05-81-1644	
APPROVED: [Signature] DATE: [Signature]		EFD: DWG NO: [Signature]	
FOR EFD FOR COMMANDER NAVFAC			

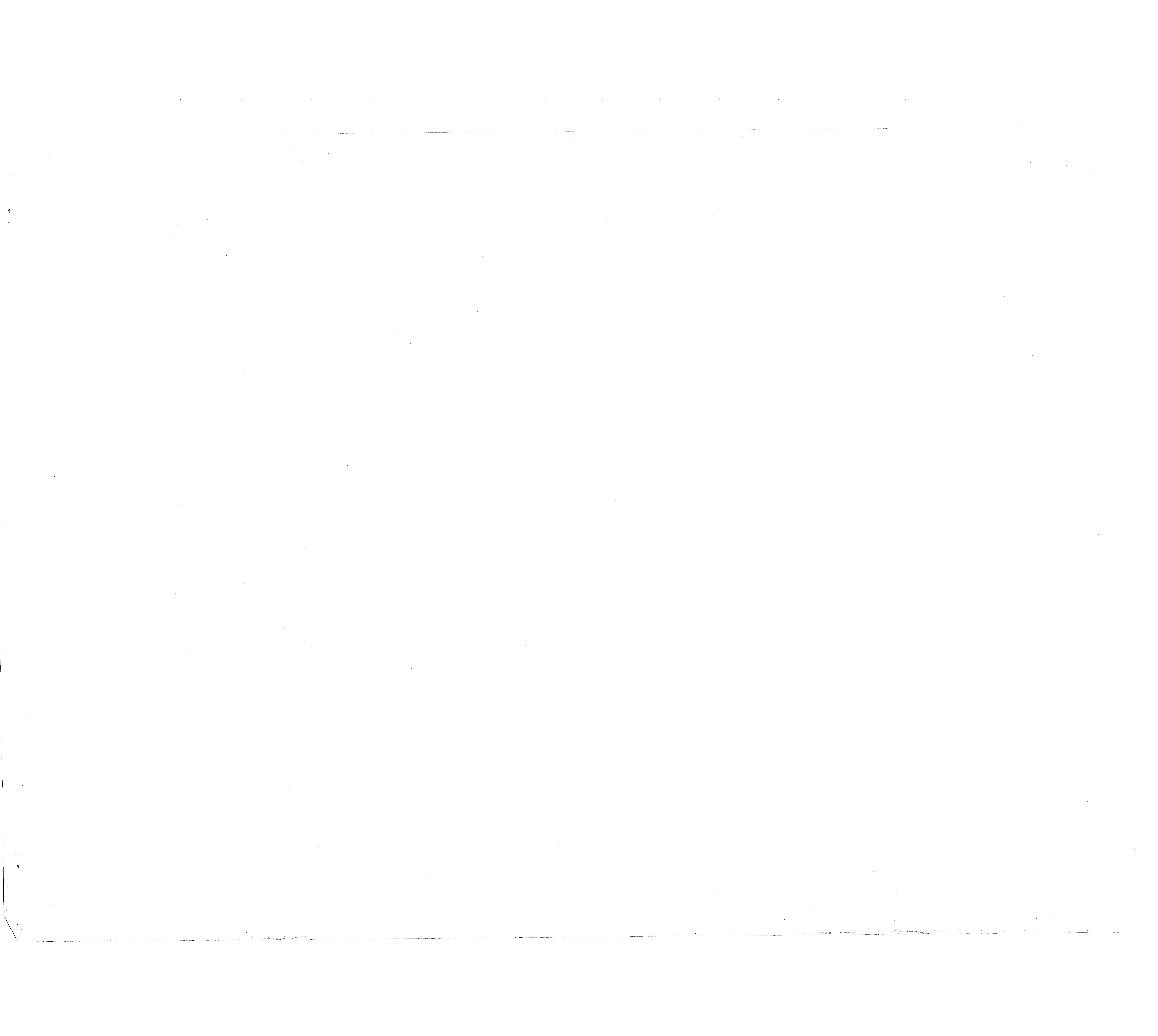

REVISIONS			
SYM	DESCRIPTION	DATE	APPROV

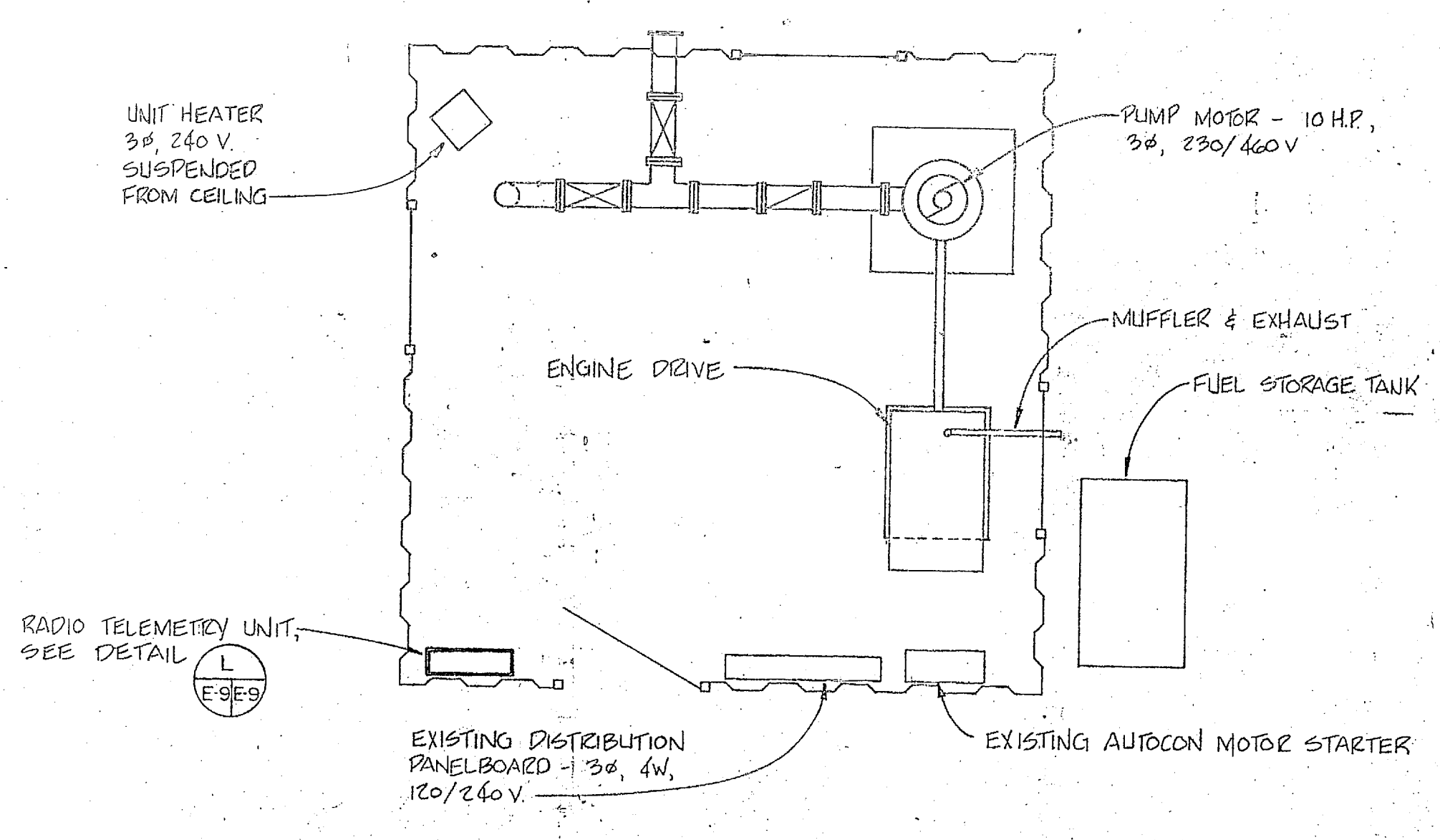

**FLOOR PLAN WELLS 643, 645, 646, 647**  
SCALE: 3/8" = 1'-0"

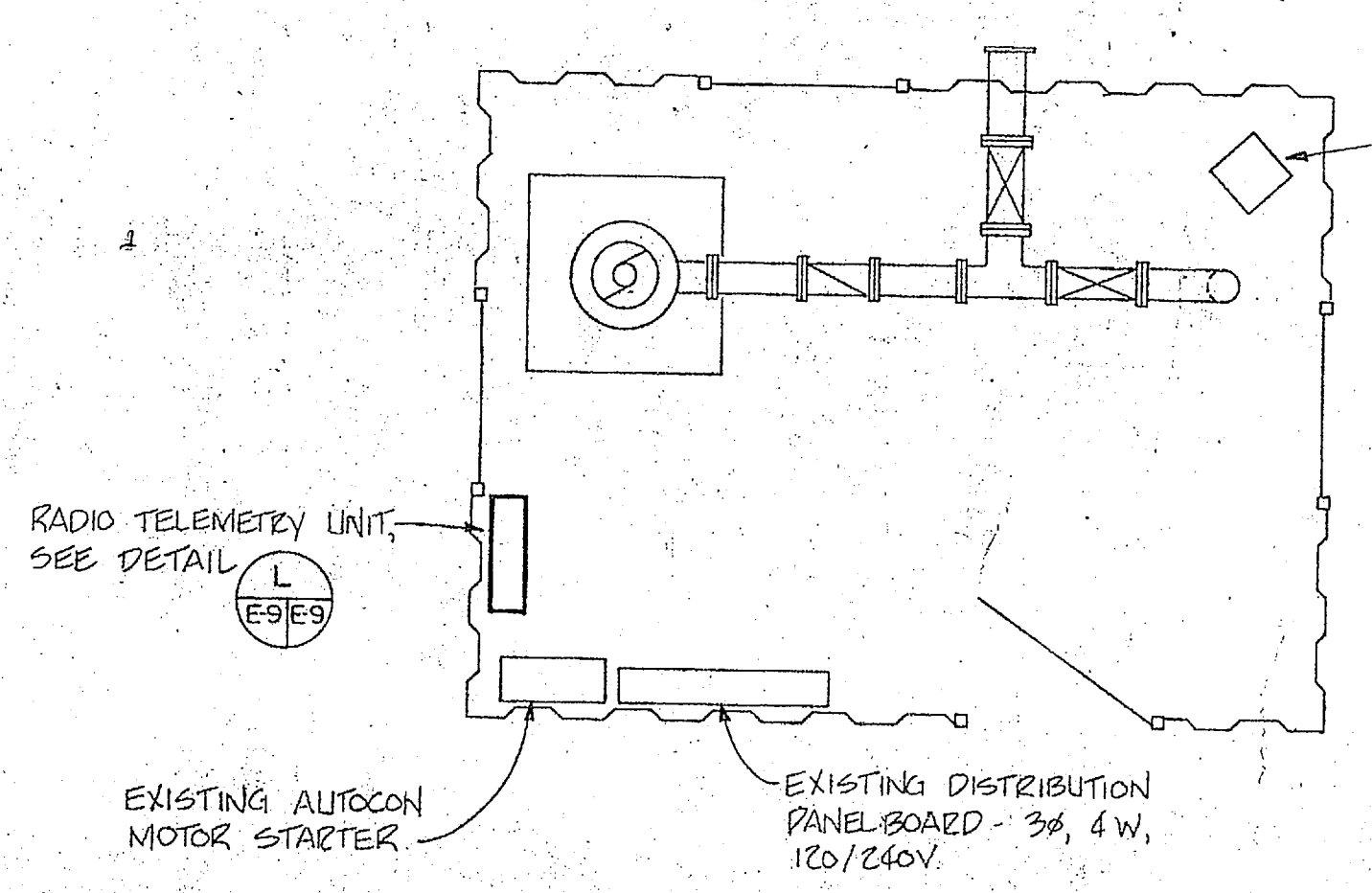

**FLOOR PLAN WELL 644**  
SCALE: 3/8" = 1'-0"

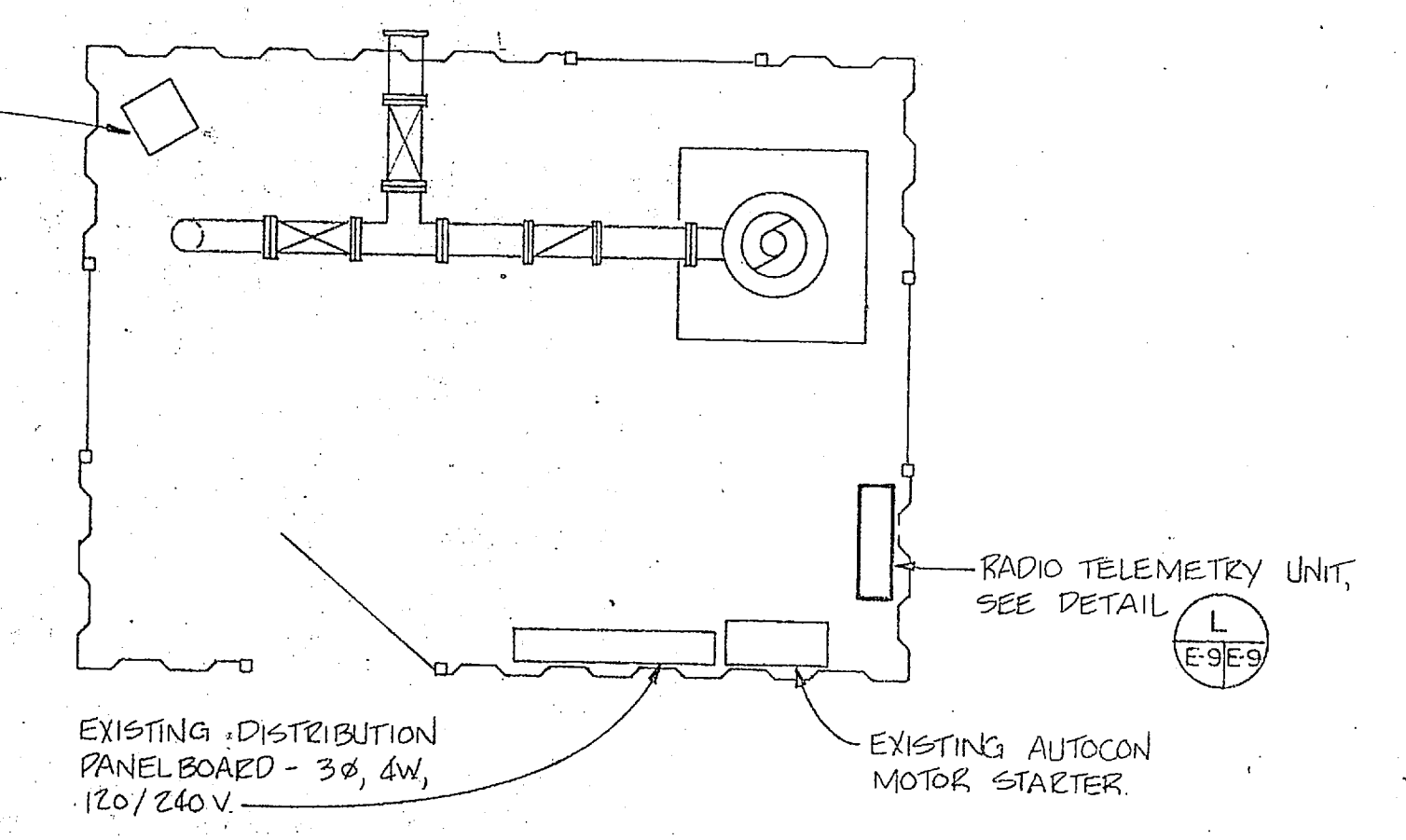

**FLOOR PLAN WELLS 648, 649**  
SCALE: 3/8" = 1'-0"

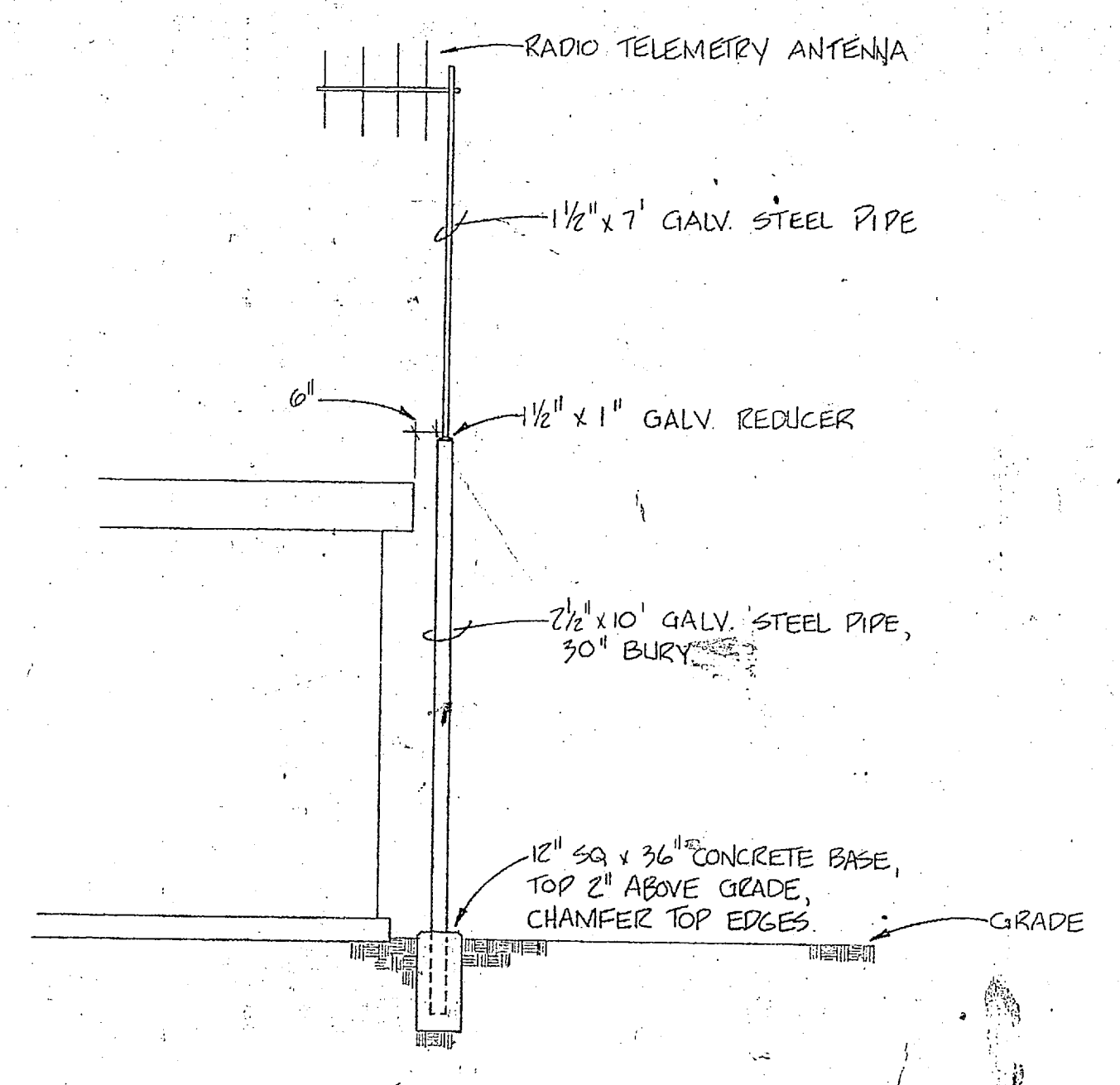

**TYPICAL RADIO TELEMTRY ANTENNA INSTALLATION DETAIL**  
NOT TO SCALE

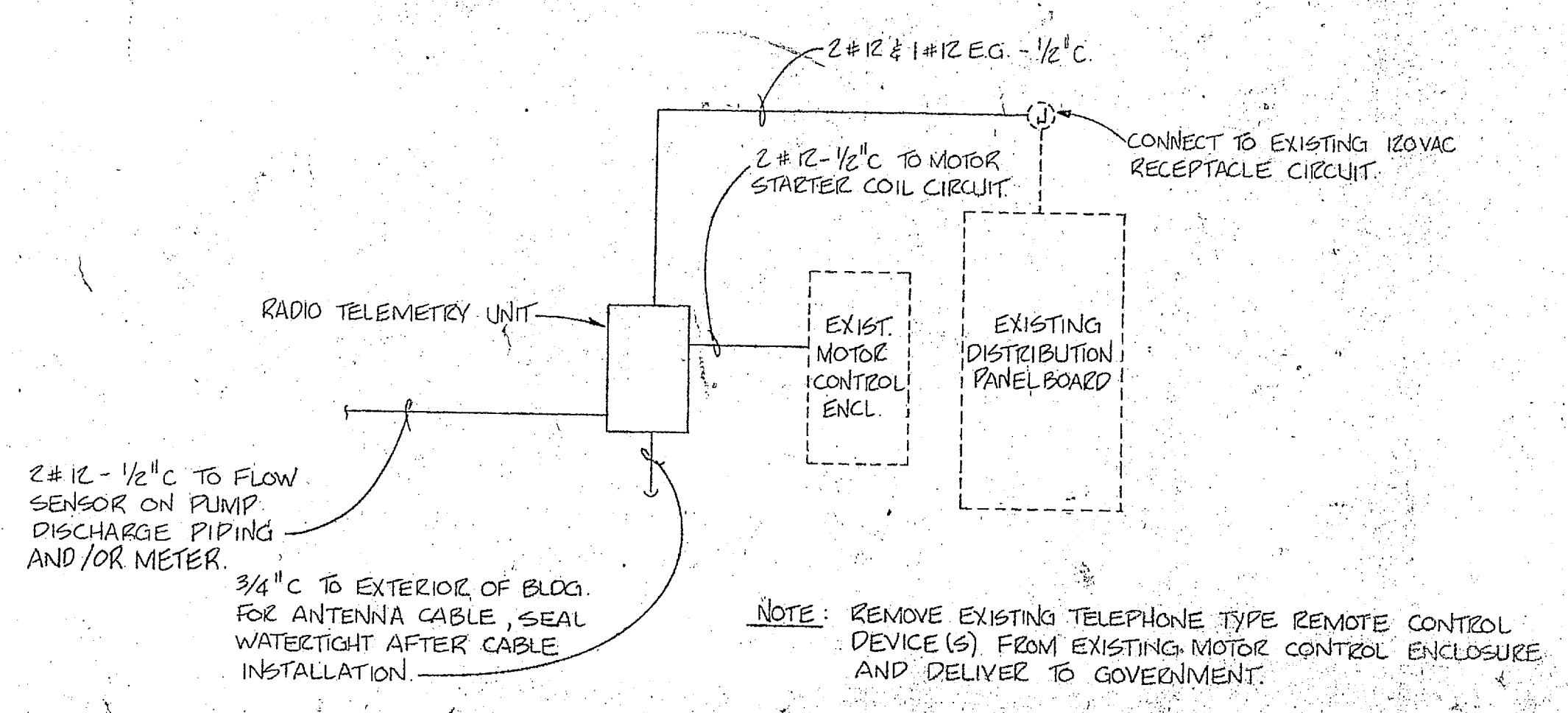

**TYPICAL RADIO TELEMTRY UNIT INSTALLATION DETAIL**  
NOT TO SCALE

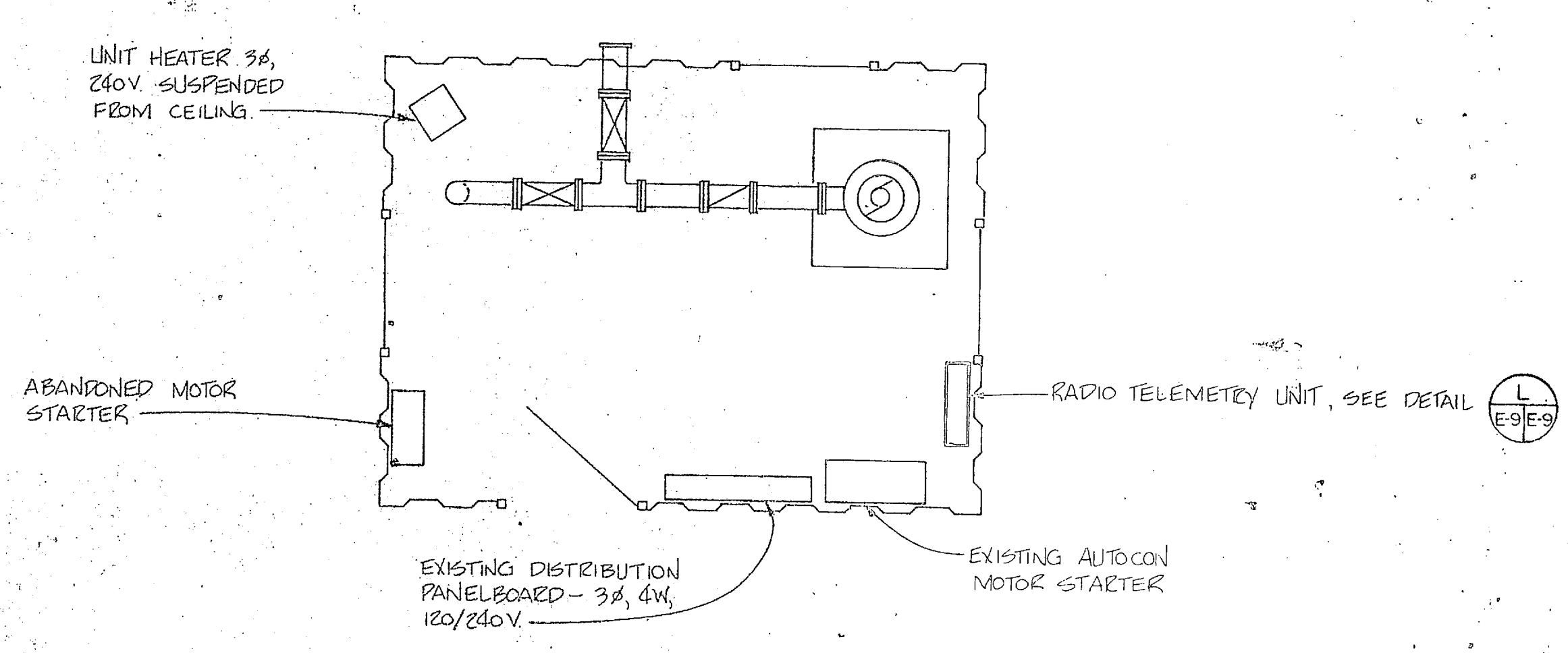

**FLOOR PLAN WELL 650**  
SCALE: 3/8" = 1'-0"

	HENRY VON OSEAN AND ASSOCIATES CONSULTING ENGINEERS AND PLANNERS WILMINGTON, NORTH CAROLINA	DEPARTMENT OF THE NAVY NAVAL FACILITIES ENGINEERING COMMAND ATLANTIC DIVISION NAVAL STATION NORFOLK, VIRGINIA	
	DES: RDM    DR: WPJ    CHK: RDM PROJ: MGR    JRB    CH ENGR: JRB	CAMP LEJEUNE    NORTH CAROLINA EXPANSION OF HOLCOMB BOULEVARD WATER TREATMENT PLANT	
	SUBMITTED BY: <i>[Signature]</i> DATE: 7/16/84 FIRM MEMBER: <i>[Signature]</i> PRINCIPAL:	EXISTING WELL HOUSES	
	APPROVED: <i>[Signature]</i> DATE: 7/27/84 ACTIVITY: SATISFACTORY TO:	SIZE: 8009I NAVFAC DRAWING NO: 4107606	CONSTR CONTR NO: N62470-81-D-1644 SCALE: 05-B1-1644    SHEET: 73 OF 74

