

104-jm1
11013
9 May 1984

From: **Commanding Officer**
To: **Commander, Naval Facilities Engineering Command, Alexandria, Va. 22332**
Subj: **Update of Facility Requirements Plan (FRP) for Naval Hospital, Camp Lejeune**
Ref: **(a) NAVFACINST 11010.44D**
Encl: **Updated FRP**

1. **Enclosure (1) has been reviewed and is submitted per reference (a).**

G. R. LONG
By direction

Copy to:
COMNAVMEDCOM
LANTNAVFACENCOM

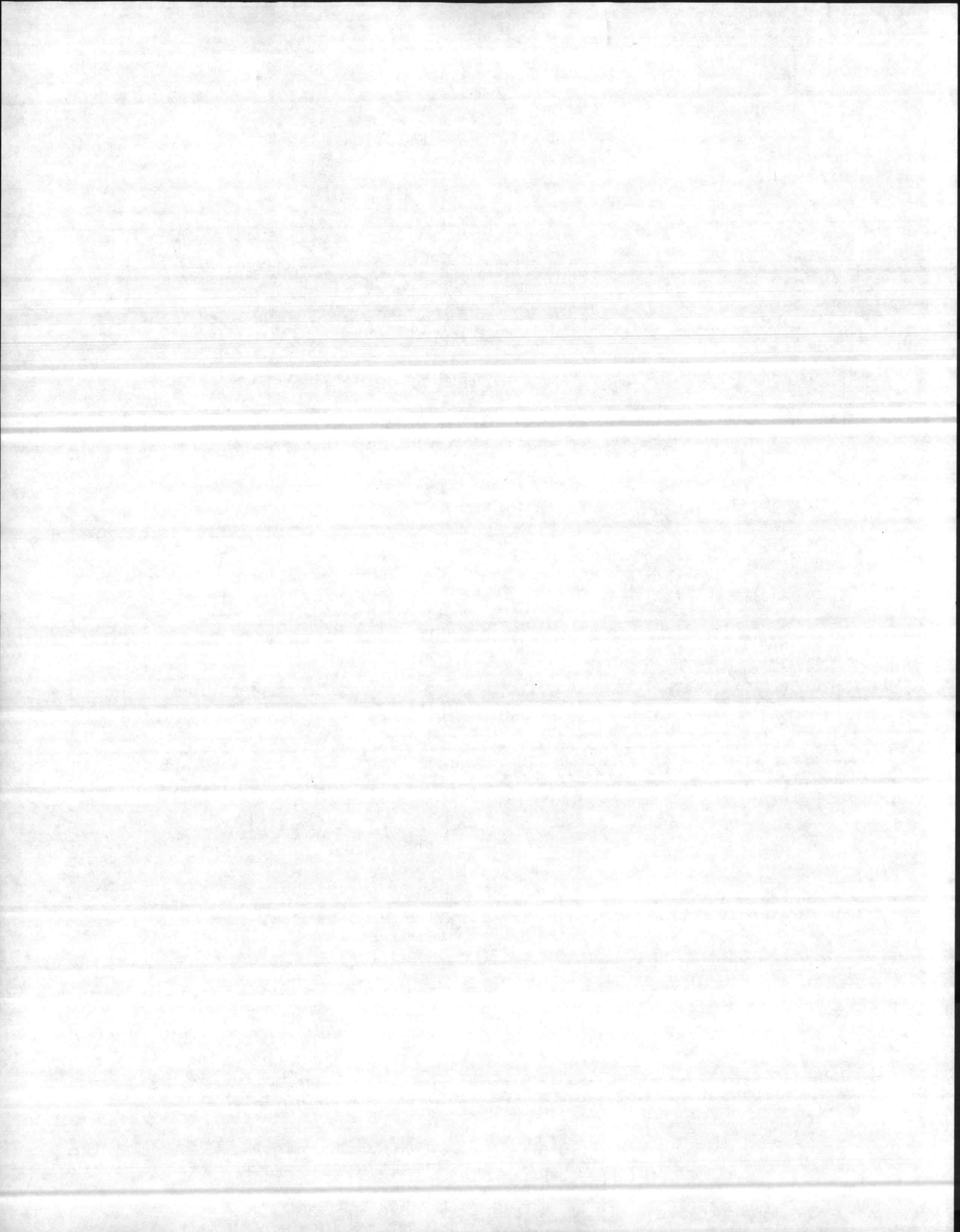

WORKSHEET

CCN 143 - 10

uic N68093

p 1 of 1

description EMERGENCY VEHICLE GARAGE - (Hadnot Point)

criteria:

(SPECIAL AREA: DA)

✓ navfac P-80

engineering analysis

other:

loading/computations:

An emergency vehicle garage is required to transport personnel from the Hadnot Point Clinic / Operational area to the Naval Hospital, Camp LeJeune. Emergency service is provided 24 hours per day. Four vehicles are housed at this location.

Requirement: 1,400 GSF

prepared by:

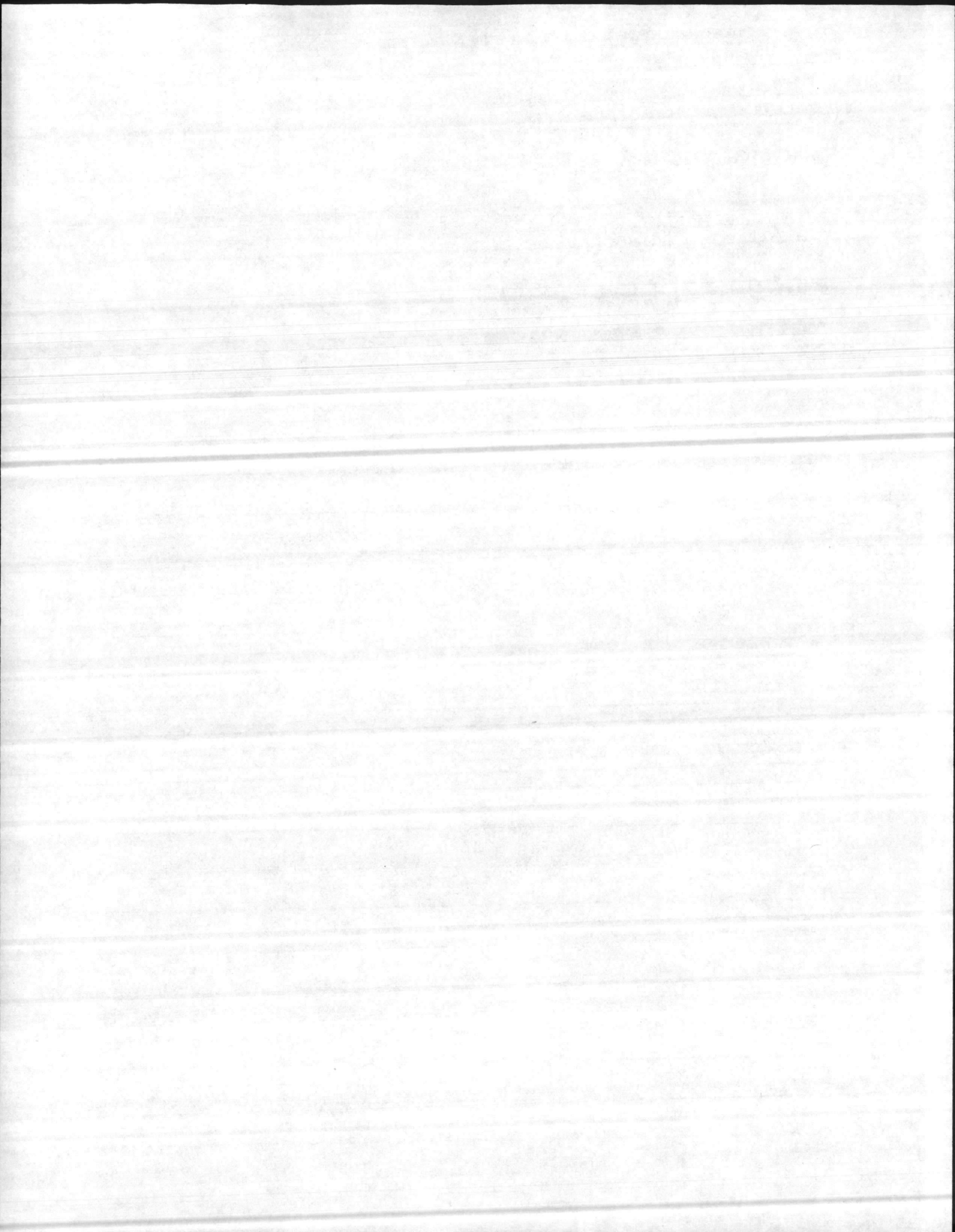

FACILITIES PLANNING DOCUMENT

TIME: 11.06.37 DATE:
 ACTIVITY UID...N68410 NAME...NAVDENCLINIC CAMP LEJEUNE NC
 SPEC AREA.....IA NAME...COURTHOUSE BAY 03N

CATEGORY CODE...54010 DESCRIPTION...DENTAL CLINIC
 RQMTS DATE.. 12 OCT 83 LATEST CHANGE DATE.. 12 OCT 83 EFD CERT DATE..

BASIC		FACILITY ASSETS DATA				QUANTITY	QUA	
FAC	RQMT	UM	ADEQUATE	SUBSTNRD	INADEQUATE	OTHER	DEFICIENT	SU
	3200	SF			624		3200	
	5	(OU)			2		5	

FACILITY DETAIL						SATISFACTION OF DE			
FAC NO	U	EE	C	ADEQUATE	SUBSTNRD	INADEQTE	DEF CODES	ACTION ID	D
BB10	Y	82	P			2	A30	DEMOL	P-607 -
ACQ								CONSTR	P-607 +

TOTAL PROPOSED ADEQUATE ASSETS =

NOTES FOR CATEGORY CODE.. 54010
 STD NOTES: REQUIREMENT PENDING NAVFACENGCOMHQ APPROVAL

GEN NOTES:
 FPD ACTION NOTES:
 01 CONSTRUCTION OF P-607 WILL PROVIDE A FACILITY FOR THE
 FOLLOWING USES:

CAT CODE	DESCR	QUANTITY
55010	DISPENSARY	10786 SF
54010	DENTAL CLINIC	3200 SF
	TOTAL	13986 SF

END DATA FOR CATEGORY CODE 54010

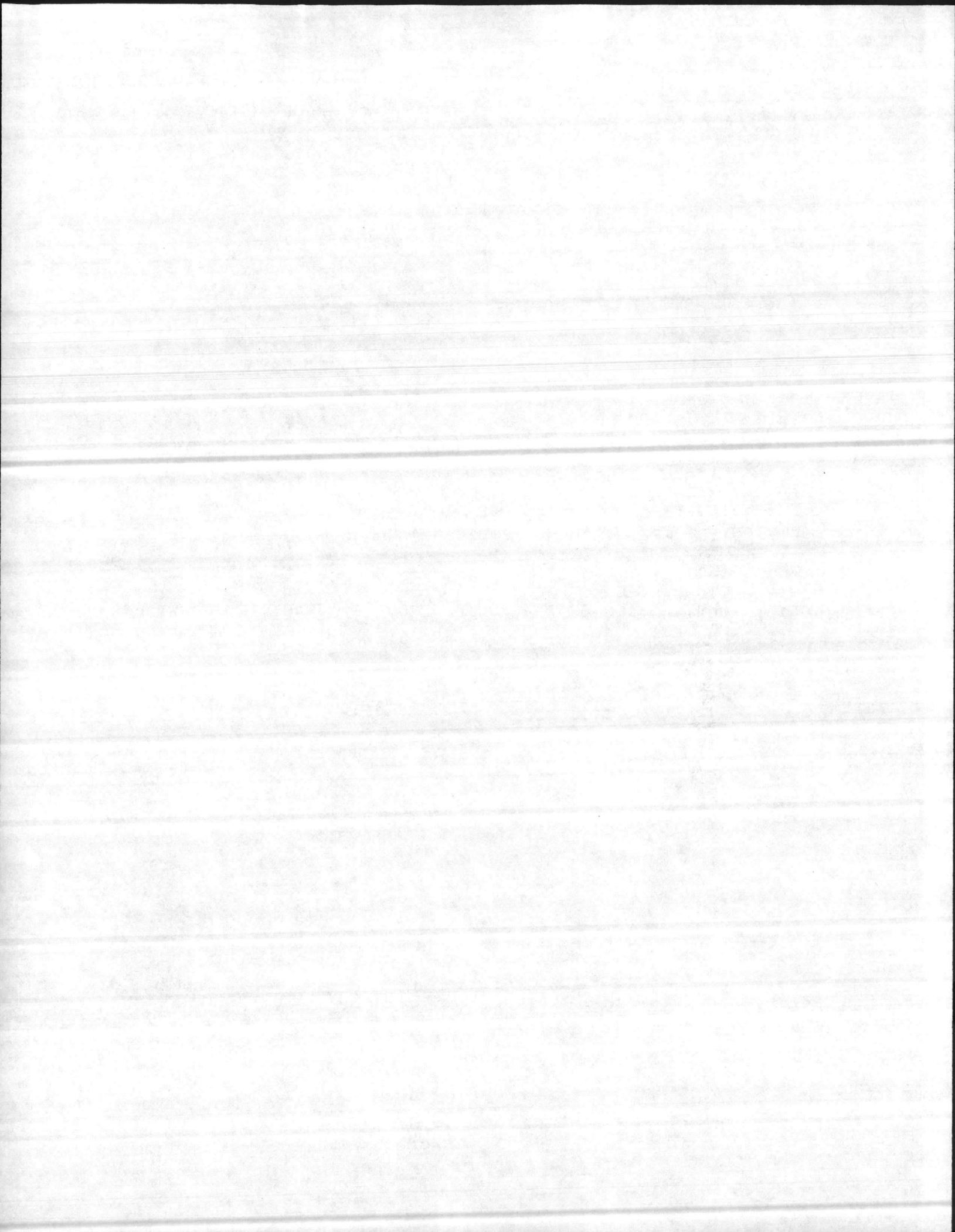

FACILITIES PLANNING DOCUMENT

TIME: 11.27.16

DATE: 10/12

ACTIVITY UIC...N68093 NAME...NAVHOSP CAMP LEJEUNE.NC

SPEC AREA.....IA NAME...COURTHOUSE BAY 03N

ALT HOST UIC...M67001 NAME...MCB CAMP LEJEUNE NC

CATEGORY CODE...14310 DESCRIPTION...EMERGENCY-VEHICLE GARAGE

RQMTS DATE.. 12 OCT 83 LATEST CHANGE DATE.. 12 OCT 83 EFD CERT DATE.. 30 AUG

BASIC	FACILITY ASSETS DATA				QUANTITY	QUANTITY	
FAC RQMT	UM	ADEQUATE	SUBSTNRD	INADEQUATE	OTHER	DEFICIENT	SURPLUS
350 (SF)						350	

FACILITY DETAIL				SATISFACTION OF DEF/SURP									
FAC NO	U	EE	C	ADEQUATE	SUBSTNRD	INADEQTE	DEF	CODES	ACTION	ID	D	SCOPE	NT
ACQ									CONSTR	P-607	+	350	01
TOTAL PROPOSED ADEQUATE ASSETS =												350	

NOTES FOR CATEGORY CODE.. 14310

STD NOTES:

GEN NOTES:

FPD ACTION NOTES:

01 SEE CCN 550-10 FOR SAME UIC, ALT HOST AND SPECIAL AREA
FOR FULL SCOPE OF MCON P-607

END DATA FOR CATEGORY CODE 14310

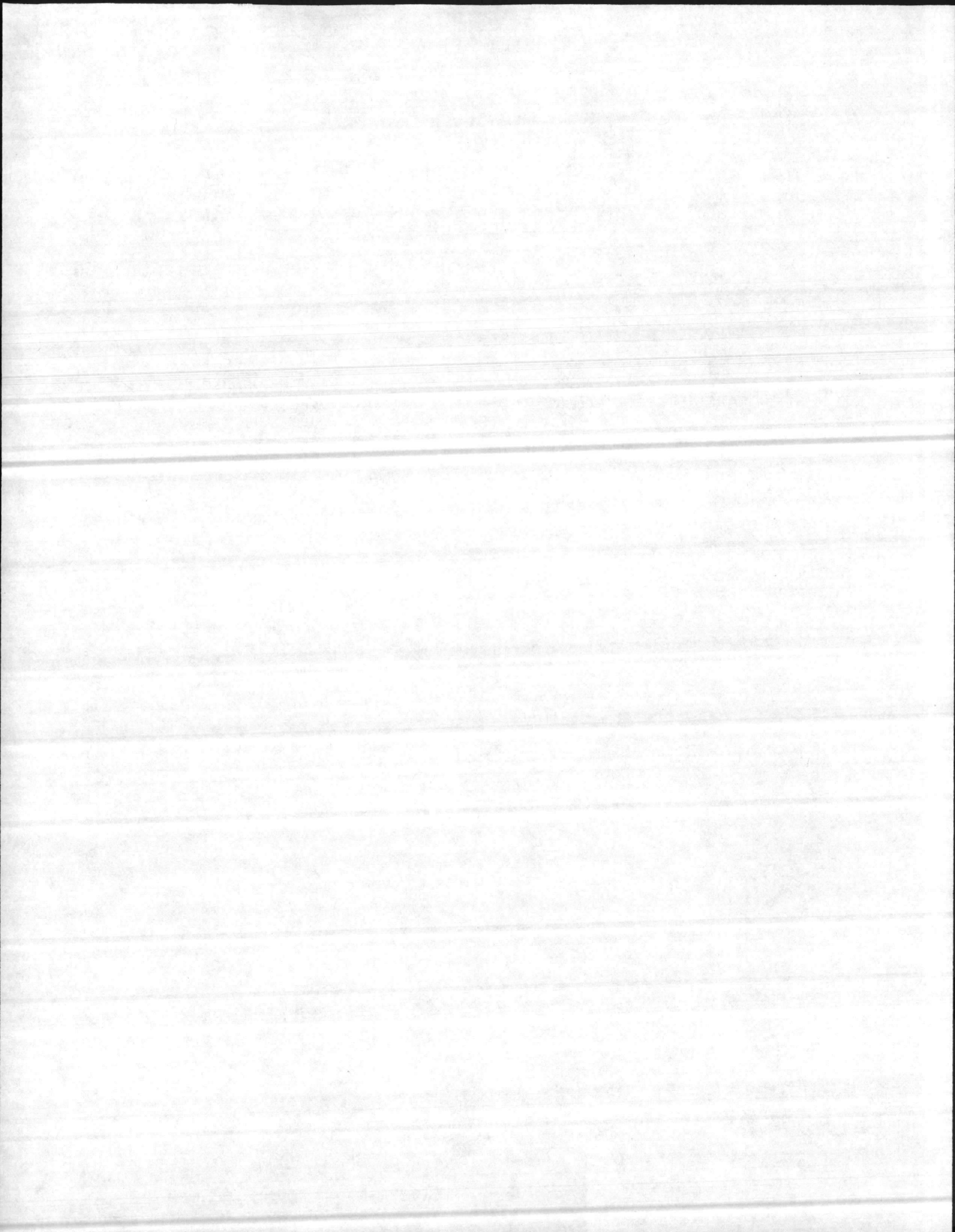

FACILITIES PLANNING DOCUMENT

TIME: 09.32.41

DATE: 10/12/83

ACTIVITY UIC...N68093 NAME...NAVHOSP CAMP LEJEUNE NC

CATEGORY CODE...11120 DESCRIPTION...HELICOPTER LANDING PAD
 RQMTS DATE.. 23 APR 75 LATEST CHANGE DATE.. 11 OCT 83 EFD CERT DATE.. 30 AUG 83

BASIC FAC RQMT	UM	FACILITY ASSETS DATA				OTHER	QUANTITY	QUANTITY
		ADEQUATE	SUBSTNRD	INADEQUATE			DEFICIENT	SURPLUS
1100	(SY)			400			1100	

FACILITY		DETAIL				SATISFACTION OF DEF/SURP							
FAC NO	U	EE	C	ADEQUATE	SUBSTNRD	INADEQTE	DEF	CODES	ACTION	ID	D	SCOPE	NT
H106	N	83	S			400	D30		DISPOS		-	400	01
	ACQ								CONSTR	P-608	+	1100	01
TOTAL PROPOSED ADEQUATE ASSETS =											1100		

NOTES FOR CATEGORY CODE.. 11120

STD NOTES:

GEN NOTES:

FPD ACTION NOTES:

01 THE EXISTING HELICOPTER PAD IS LOCATED AT THE SITE OF THE
 OLD HOSPITAL AND ITS USE IS NOT PRACTICAL. MCON P-608 WILL
 CONSTRUCT A NEW PAD AT THE NEW HOSPITAL SITE.

END DATA FOR CATEGORY CODE 11120

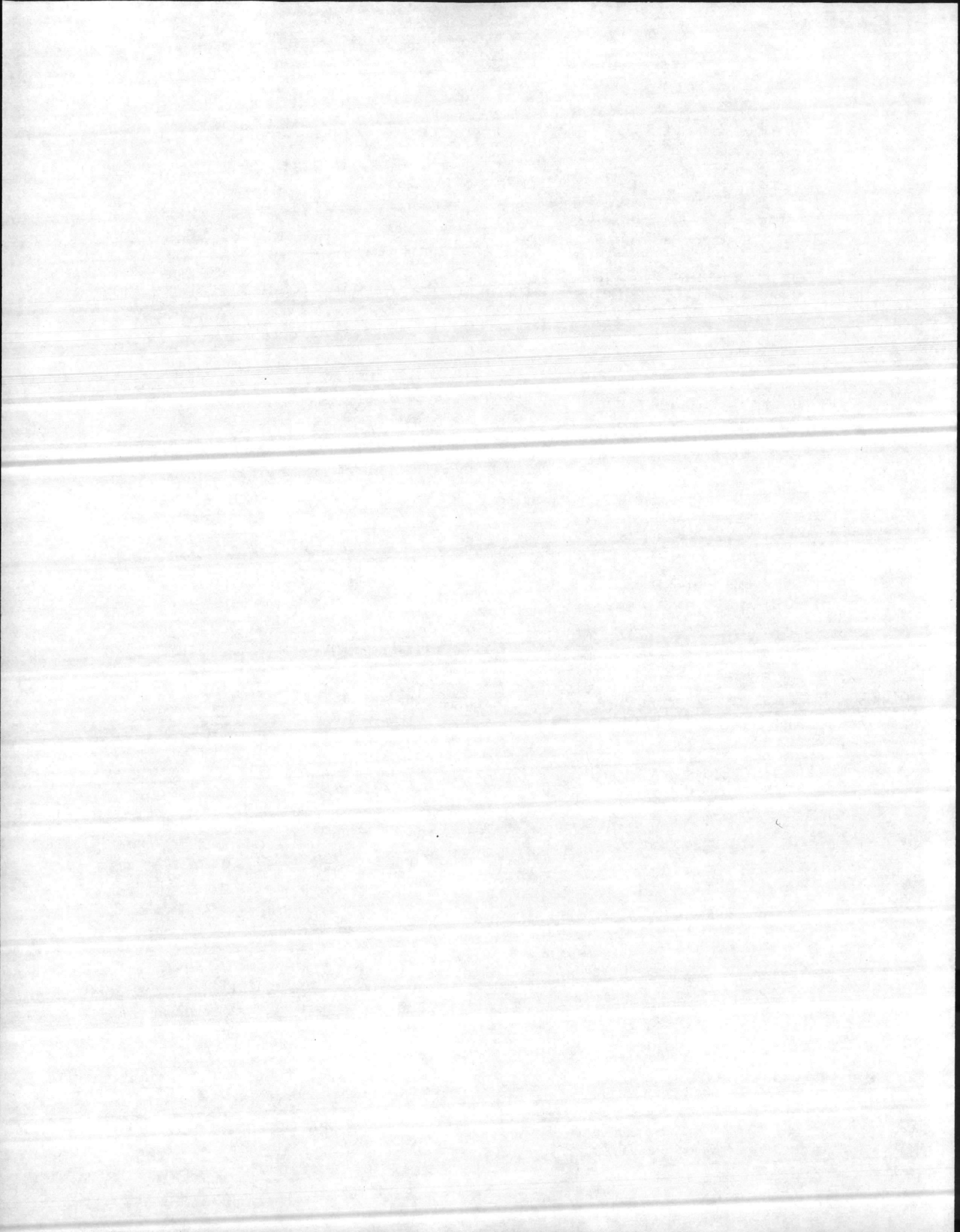

FACILITIES PLANNING DOCUMENT

TIME: 09.33.11

DATE: 10/12/83

ACTIVITY UIC...N68093 NAME...NAVHOSP CAMP LEJEUNE NC

CATEGORY CODE...12310 DESCRIPTION...FILLING STATION
 RQMTS DATE.. 11 OCT 83 LATEST CHANGE DATE.. 11 OCT 83 EFD CERT DATE.. 30 AUG 83

BASIC		FACILITY ASSETS DATA				QUANTITY	QUANTITY
FAC RQMT	UM	ADEQUATE	SUBSTNRD	INADEQUATE	OTHER	DEFICIENT	SURPLUS

1 (OL)			1				
GM			50				50

FACILITY DETAIL				SATISFACTION OF DEF/SURP									
FAC NO	U	EE	C	ADEQUATE	SUBSTNRD	INADEQTE	DEF	CODES	ACTION	ID	D	SCOPE	NT
H-114	N	83	P		1				REASTO	67001	-		1
ACQ									CONSTR	P-608	+		1

TOTAL PROPOSED ADEQUATE ASSETS = 1

NOTES FOR CATEGORY CODE.. 12310

STD NOTES:

GEN NOTES:

FPD ACTION NOTES:

END DATA FOR CATEGORY CODE 12310

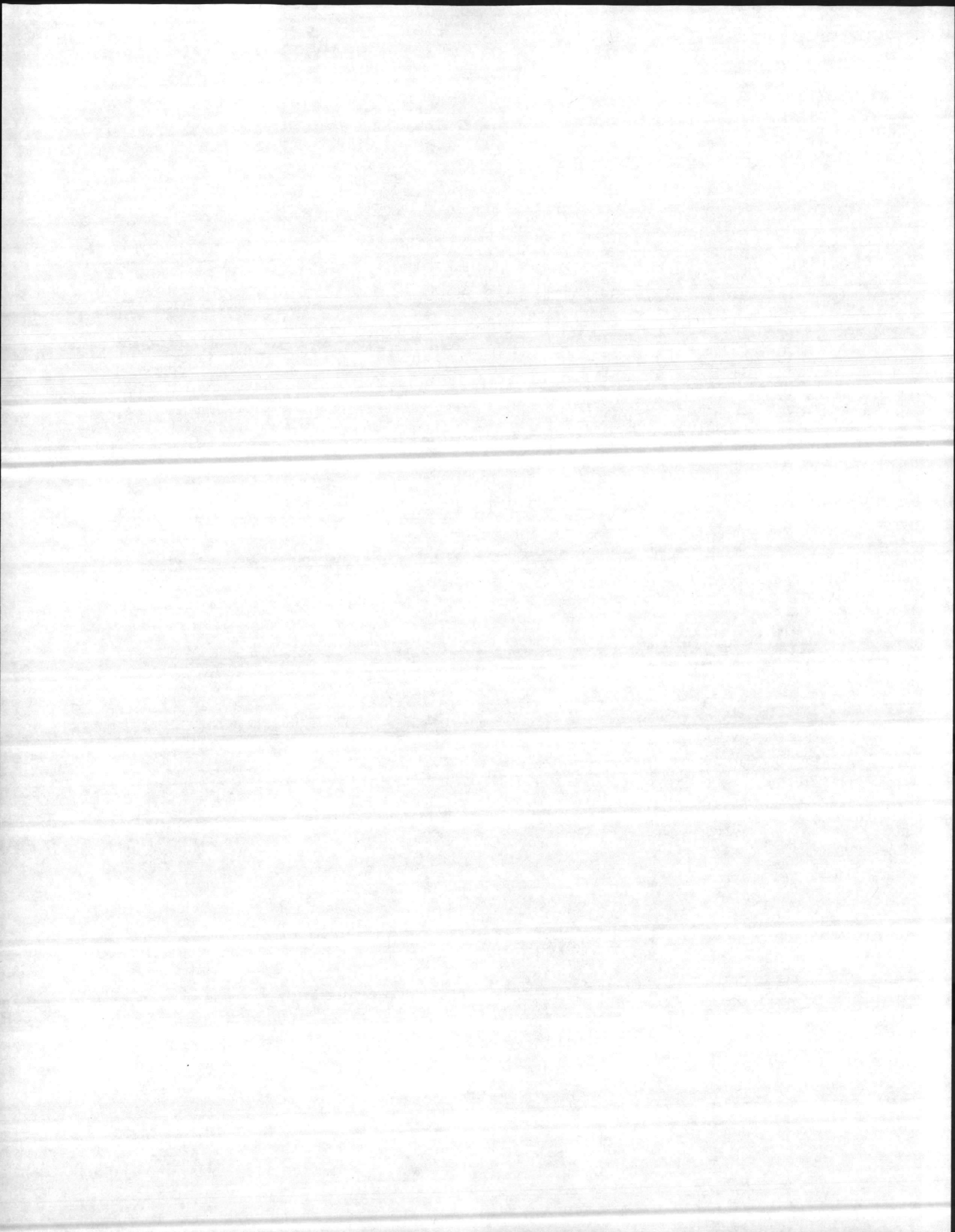

FACILITIES PLANNING DOCUMENT

TIME: 10.55.41

DATE: 10/12/83

ACTIVITY UIC...N68093 NAME...NAVHOSP CAMP LEJEUNE NC

CATEGORY CODE...12450 DESCRIPTION...VEHICLE READY FUEL STORAGE
 RQMTS DATE.. 11 OCT 83 LATEST CHANGE DATE.. 12 OCT 83 EFD CERT DATE.. 30 AUG 83

BASIC		FACILITY ASSETS DATA				QUANTITY	QUANTITY
FAC RQMT	UM	ADEQUATE	SUBSTNRD	INADEQUATE	OTHER	DEFICIENT	SURPLUS
10000 (GA)		10000					

FACILITY DETAIL		SATISFACTION OF DEF/SURP						
FAC NO	U EE C	ADEQUATE	SUBSTNRD	INADEQTE	DEF CODES	ACTION ID	D	SCOPE NT
H-113	N 83 P	10000				USE	+	10000
TOTAL PROPOSED ADEQUATE ASSETS =								10000

NOTES FOR CATEGORY CODE.. 12450
 STD NOTES:
 GEN NOTES:
 FPD ACTION NOTES:

END DATA FOR CATEGORY CODE 12450

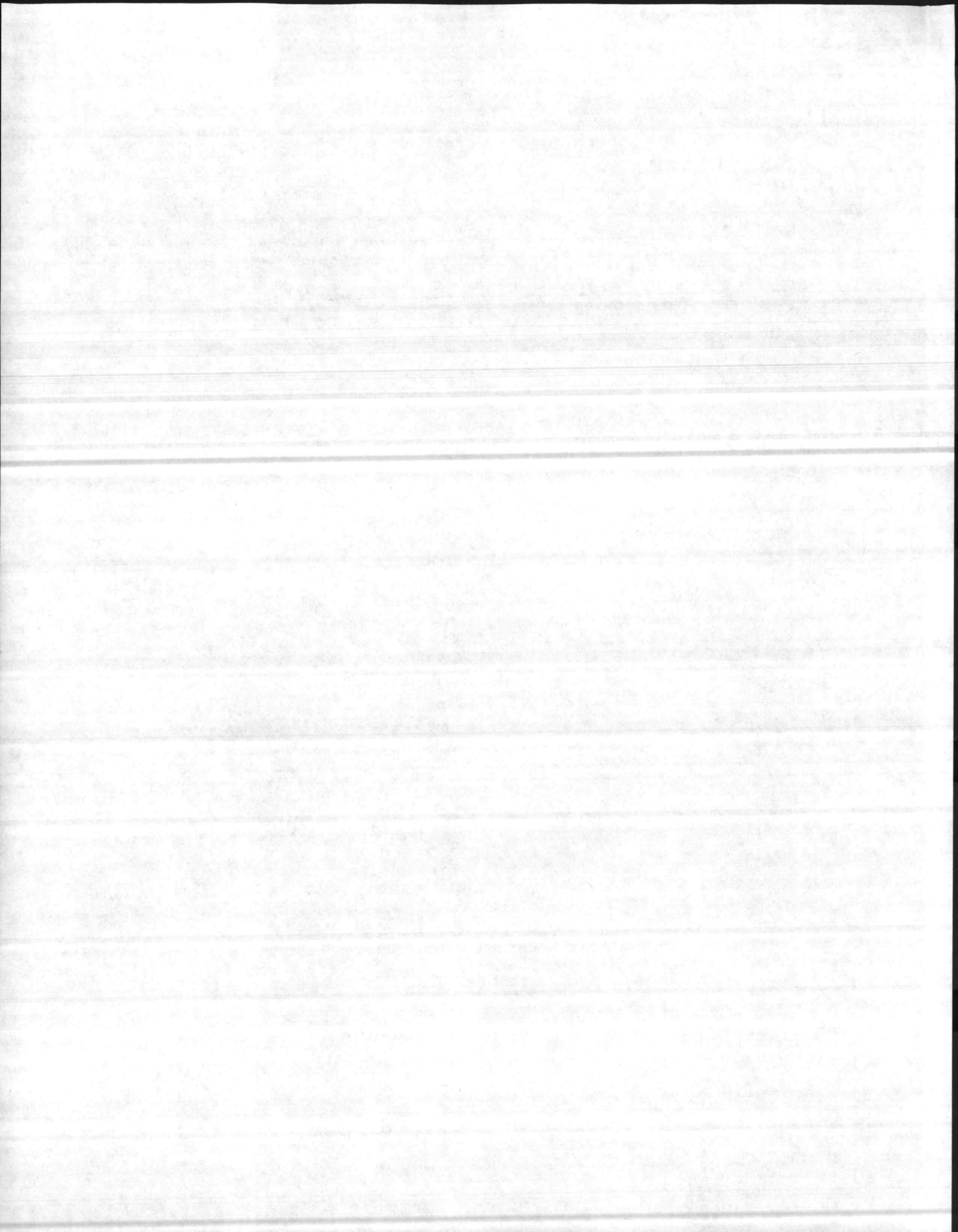

FACILITIES PLANNING DOCUMENT

TIME: 09.34.55

DATE: 10/12/83

ACTIVITY UIC...N68093 NAME...NAVHOSP CAMP LEJEUNE NC

CATEGORY CODE...14310 DESCRIPTION...EMERGENCY VEHICLE GARAGE
 RQMTS DATE.. 23 APR 75 LATEST CHANGE DATE.. 12 OCT 83 EFD CERT DATE.. 06 MAY 83

BASIC		FACILITY ASSETS DATA			QUANTITY	QUANTITY	
FAC RQMT	UM	ADEQUATE	SUBSTNRD	INADEQUATE	OTHER	DEFICIENT	SURPLUS
1400	(SF)	5604					4204

FACILITY DETAIL				SATISFACTION OF DEF/SURP									
FAC NO	U	EE	C	ADEQUATE	SUBSTNRD	INADEQTE	DEF	CODES	ACTION	ID	D	SCOPE	NT
H18	Y	83	P	4204					REASTO	67001	-	4204	
NH100	Y	83	P	1400					USE		+	1400	

TOTAL PROPOSED ADEQUATE ASSETS = 1400

NOTES FOR CATEGORY CODE.. 14310

STD NOTES:

GEN NOTES:

FPD ACTION NOTES:

END DATA FOR CATEGORY CODE 14310

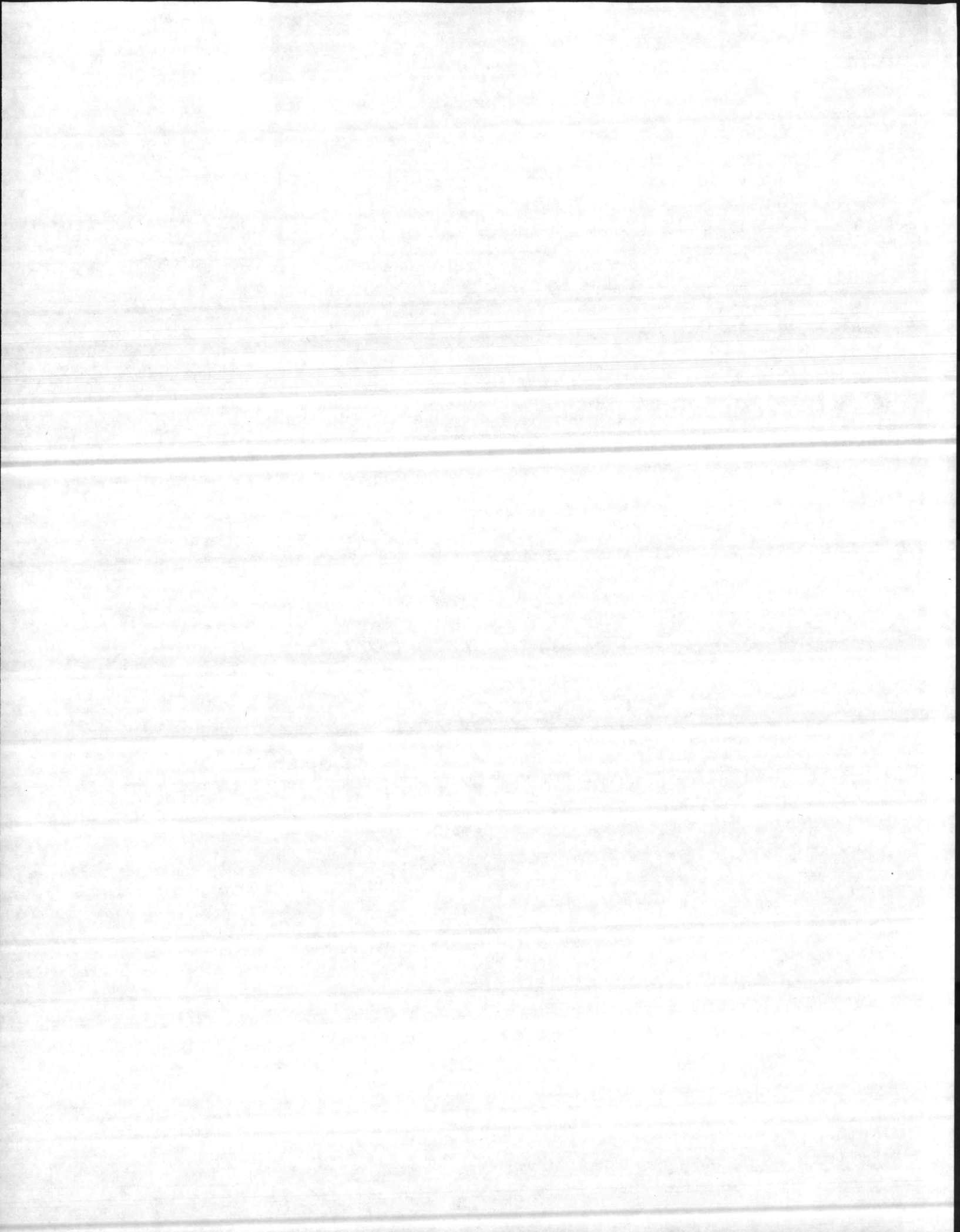

FACILITIES PLANNING DOCUMENT

TIME: 11.19.56

DATE: 10/12/83

ACTIVITY UIC...N68093 NAME...NAVHOSP CAMP LEJEUNE NC
 SPEC AREA.....GA NAME...CAMP GEIGER 03N

ALT HOST UIC...M67001 NAME...MCB CAMP LEJEUNE NC
 CATEGORY CODE...14310 DESCRIPTION...EMERGENCY VEHICLE GARAGE
 RQMTS DATE.. 12 OCT 83 LATEST CHANGE DATE.. 12 OCT 83 EFD CERT DATE.. 30 AUG 83

BASIC		FACILITY ASSETS DATA				QUANTITY	QUANTITY
FAC RQMT	UM	ADEQUATE	SUBSTNRD	INADEQUATE	OTHER	DEFICIENT	SURPLUS
700	(SF)					700	

FACILITY DETAIL		SATISFACTION OF DEF/SURP							
FAC NO	U EE C	ADEQUATE	SUBSTNRD	INADEQTE	DEF CODES	ACTION ID	D	SCOPE	NT
ACQ						CONSTR P-615 +		700	01

TOTAL PROPOSED ADEQUATE ASSETS = 700

NOTES FOR CATEGORY CODE.. 14310

STD NOTES:

GEN NOTES:

FPD ACTION NOTES:

01 FOR FULL SCOPE OF MCON P-615 SEE NAVAL HOSPITAL
 CAMP LEJEUNE FPD:

ACTIVITY UIC N68093
 ALT HOST UIC M67001
 SPECIAL AREA FA
 CATAGORY CODE 55010

END DATA FOR CATEGORY CODE 14310

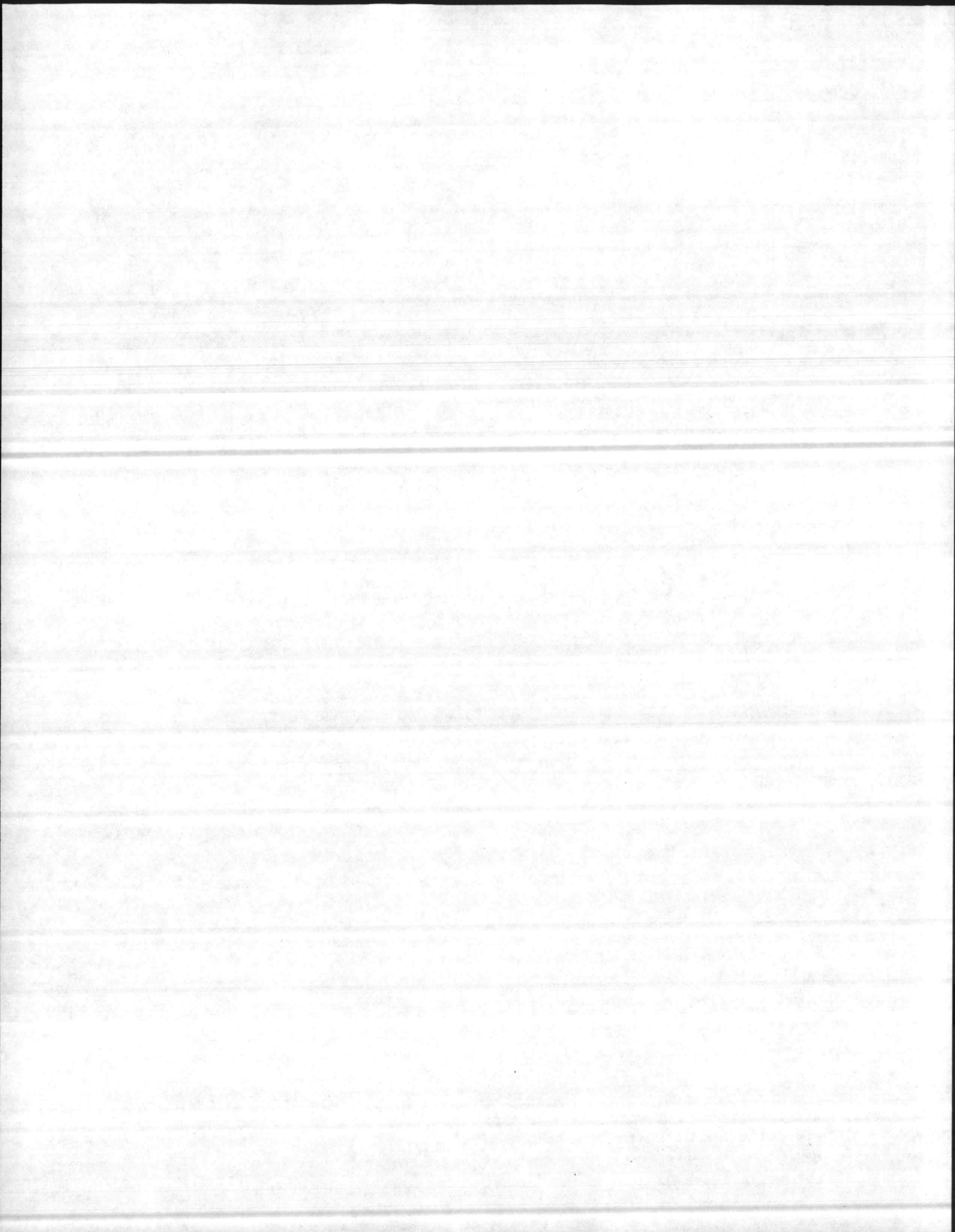

FACILITIES PLANNING DOCUMENT

TIME: 11.24.48

DATE: 10/12/83

ACTIVITY UIC...N68093 NAME...NAVHOSP CAMP LEJEUNE NC
 SPEC AREA.....HA NAME...RIFLE RANGE 03N

ALT HOST UIC...M67001 NAME...MCB CAMP LEJEUNE NC
 CATEGORY CODE...14310 DESCRIPTION...EMERGENCY VEHICLE GARAGE
 RQMTS DATE.. 12 OCT 83 LATEST CHANGE DATE.. 12 OCT 83 EFD CERT DATE.. 30 AUG 83

BASIC		FACILITY ASSETS DATA				QUANTITY	QUANTITY
FAC RQMT	UM	ADEQUATE	SUBSTNRD	INADEQUATE	OTHER	DEFICIENT	SURPLUS
350	(SF)					350	

FACILITY DETAIL		SATISFACTION OF DEF/SURP							
FAC NO	U EE C	ADEQUATE	SUBSTNRD	INADEQTE	DEF CODES	ACTION ID	D	SCOPE	NT
ACQ						CONSTR P-615 +		350	01
TOTAL PROPOSED ADEQUATE ASSETS =								350	

NOTES FOR CATEGORY CODE.. 14310

STD NOTES:

GEN NOTES:

FPD ACTION NOTES:

01 FOR COMPLETE SCOPE OF MCON P-615 SEE NAVAL HOSPITAL
 CAMP LEJEUNE FPD:

ACTIVITY UIC N68093
 ALT HOST UIC M67001
 SPECIAL AREA FA
 CATEGORY CODE 55010

END DATA FOR CATEGORY CODE 14310

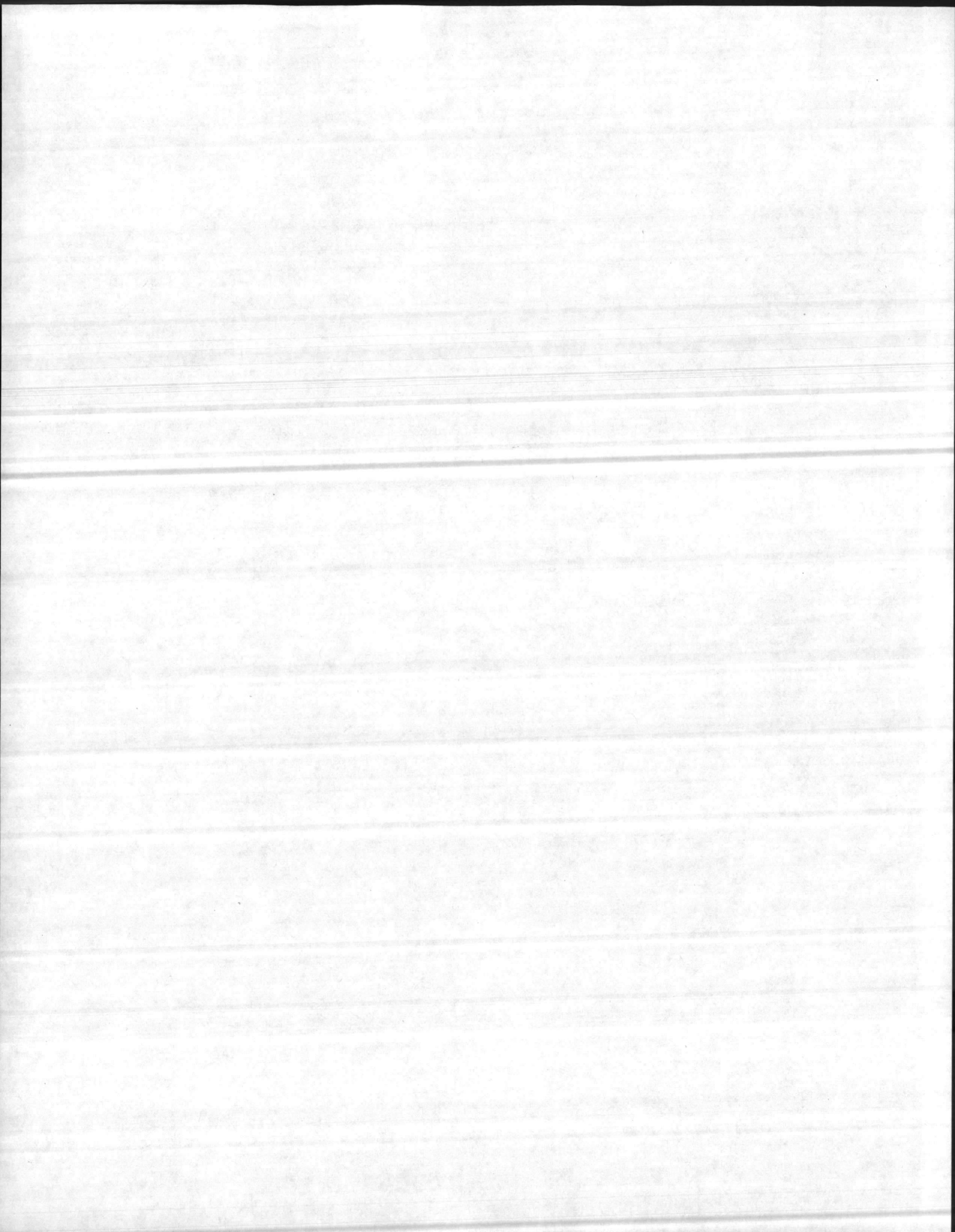

FACILITIES PLANNING DOCUMENT

TIME: 11.27.16

DATE: 10/12/83

ACTIVITY UIC...N68093 NAME...NAVHOSP CAMP LEJEUNE NC
 SPEC AREA.....IA NAME...COURTHOUSE BAY 03N

ALT HOST UIC...M67001 NAME...MCB CAMP LEJEUNE NC
 CATEGORY CODE...14310 DESCRIPTION...EMERGENCY VEHICLE GARAGE
 RQMTS DATE.. 12 OCT 83 LATEST CHANGE DATE.. 12 OCT 83 EFD CERT DATE.. 30 AUG 83

BASIC		FACILITY ASSETS DATA				QUANTITY	QUANTITY
FAC RQMT	UM	ADEQUATE	SUBSTNRD	INADEQUATE	OTHER	DEFICIENT	SURPLUS
350	(SF)					350	

FACILITY DETAIL		SATISFACTION OF DEF/SURP				
FAC NO	U EE C	ADEQUATE	SUBSTNRD	INADEQTE	DEF CODES ACTION ID D	SCOPE NT
ACQ					CONSTR P-607 +	350 01

TOTAL PROPOSED ADEQUATE ASSETS = 350

NOTES FOR CATEGORY CODE.. 14310

STD NOTES:

GEN NOTES:

FPD ACTION NOTES:

01 SEE CCN 550-10 FOR SAME UIC, ALT HOST AND SPECIAL AREA
 FOR FULL SCOPE OF MCON P-607

END DATA FOR CATEGORY CODE 14310

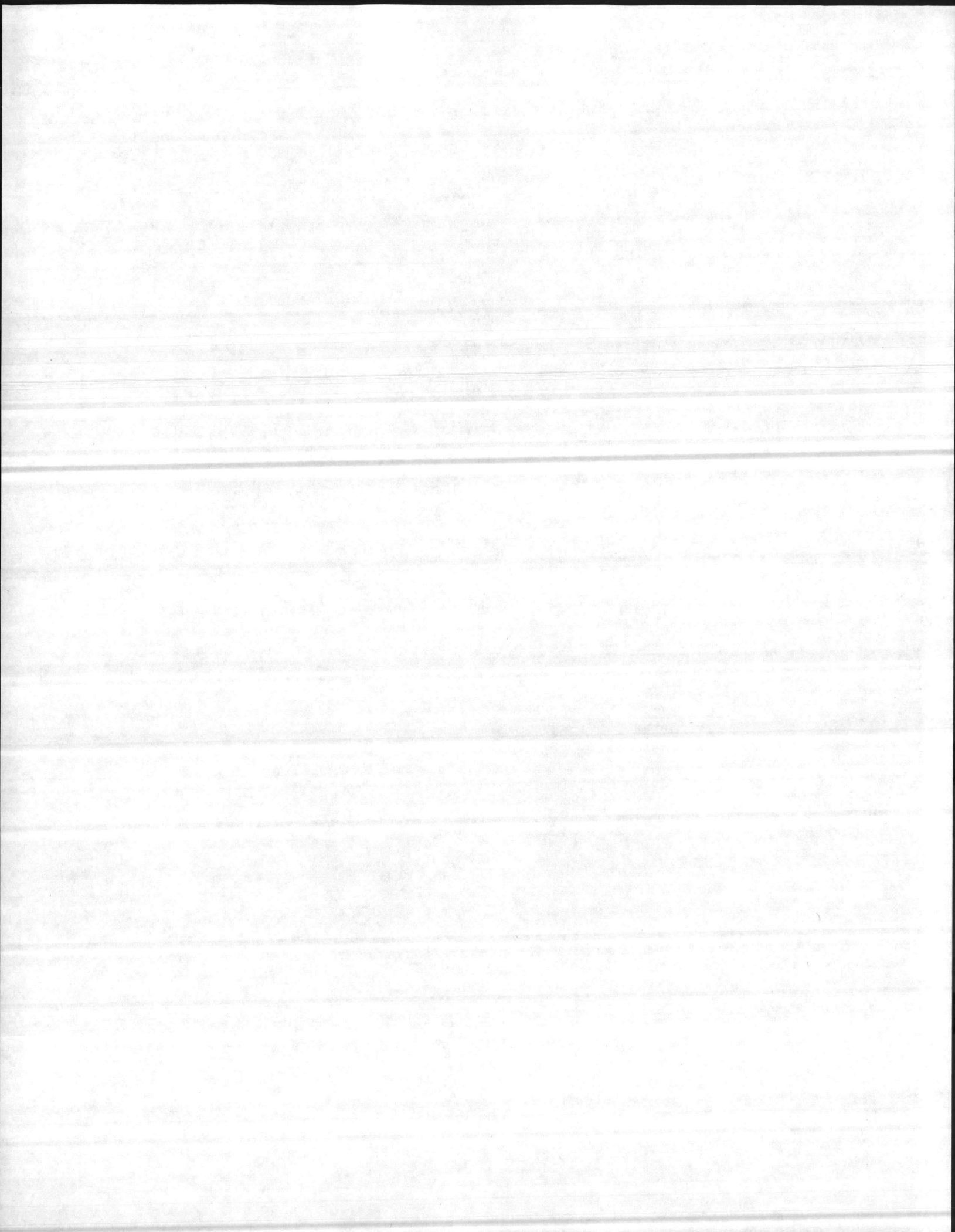

FACILITIES PLANNING DOCUMENT

TIME: 11.31.02

DATE: 10/12/83

ACTIVITY UIC...N68093 NAME...NAVHOSP CAMP LEJEUNE NC
 SPEC AREA.....LA NAME...MCAS-H 03N

ALT HOST UIC...M67001 NAME...MCB CAMP LEJEUNE NC
 CATEGORY CODE...14310 DESCRIPTION...EMERGENCY VEHICLE GARAGE
 RQMTS DATE.. 12 OCT 83 LATEST CHANGE DATE.. 12 OCT 83 EFD CERT DATE.. 30 AUG 83

BASIC		FACILITY ASSETS DATA				QUANTITY	QUANTITY
FAC RQMT	UM	ADEQUATE	SUBSTNRD	INADEQUATE	OTHER	DEFICIENT	SURPLUS
700	(SF)					700	

FACILITY DETAIL		SATISFACTION OF DEF/SURP				
FAC NO	U EE C	ADEQUATE	SUBSTNRD	INADEQTE	DEF CODES ACTION ID D	SCOPE NT
ACQ					CONSTR P-615 +	700 01
TOTAL PROPOSED ADEQUATE ASSETS =						700

NOTES FOR CATEGORY CODE.. 14310

STD NOTES:

GEN NOTES:

FPD ACTION NOTES:

01 FOR FULL SCOPE OF MCON P-615 SEE NAVAL HOSPITAL
 CAMP LEJEUNE FPD:

ACTIVITY UIC N68093
 ALT HOST UIC M67001
 SPECIAL AREA FA
 CATEGORY CODE 55010

END DATA FOR CATEGORY CODE 14310

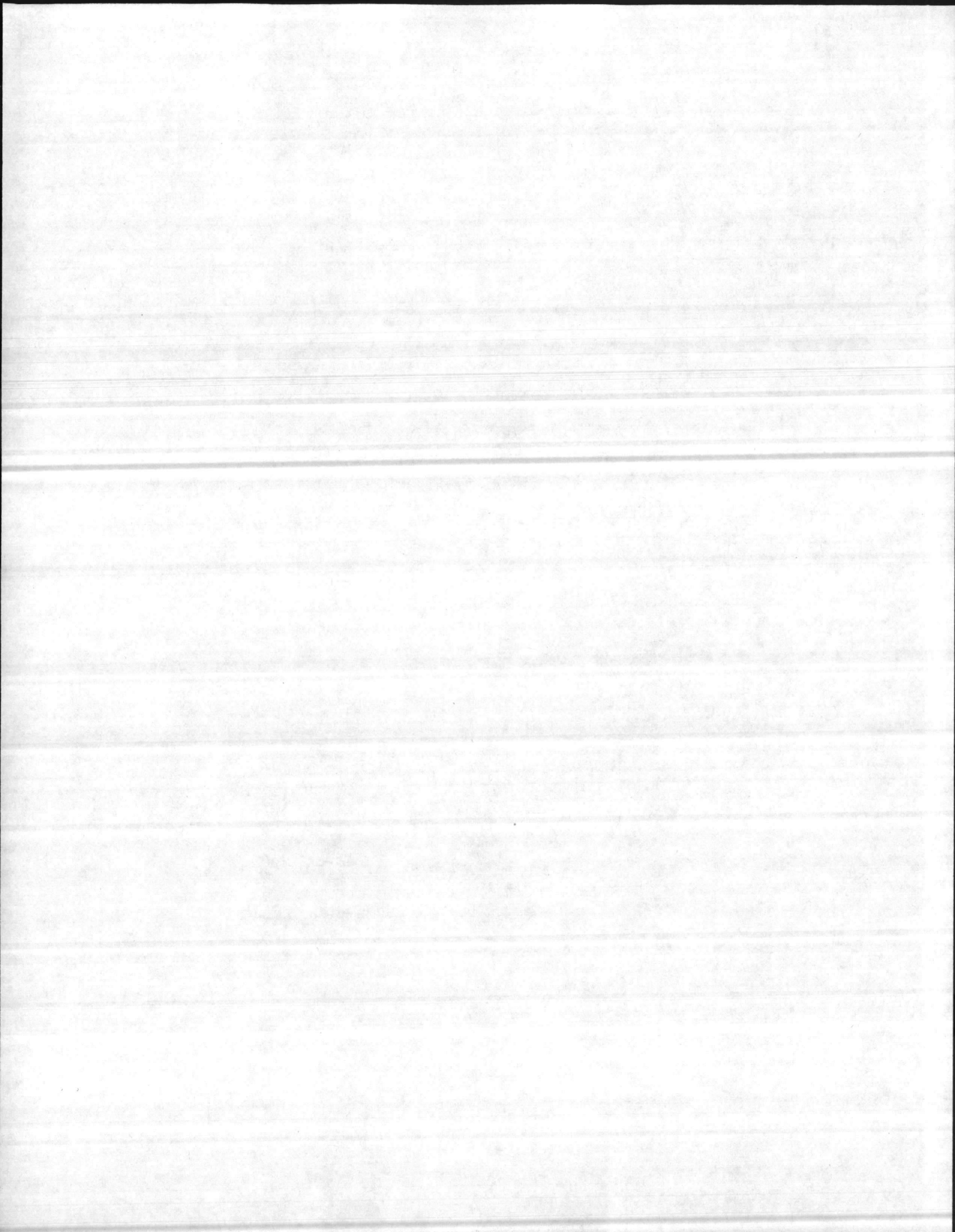

FACILITIES PLANNING DOCUMENT

TIME: 09.35.28

DATE: 10/12/83

ACTIVITY UIC...N68093 NAME...NAVHOSP CAMP LEJEUNE NC

CATEGORY CODE...21420 DESCRIPTION...AUTO VEHICLE MAINT NONCOMB
 RQMTS DATE.. 11 OCT 83 LATEST CHANGE DATE.. 11 OCT 83 EFD CERT DATE.. 30 AUG 83

BASIC		FACILITY ASSETS DATA			QUANTITY	QUANTITY	
FAC RQMT	UM	ADEQUATE	SUBSTNRD	INADEQUATE	OTHER	DEFICIENT	SURPLUS
2400	(SF)			2136		2400	

FACILITY		DETAIL		SATISFACTION OF DEF/SURP									
FAC NO	U	EE	C	ADEQUATE	SUBSTNRD	INADEQTE	DEF	CODES	ACTION	ID	D	SCOPE	NT
H36	Y	83	P			2136	D30		REASTO	67001	-	2136	
	ACQ								CONSTR	P-608	+	2400	
TOTAL PROPOSED ADEQUATE ASSETS =											2400		

NOTES FOR CATEGORY CODE.. 21420
 STD NOTES:
 GEN NOTES:
 FPD ACTION NOTES:

END DATA FOR CATEGORY CODE 21420

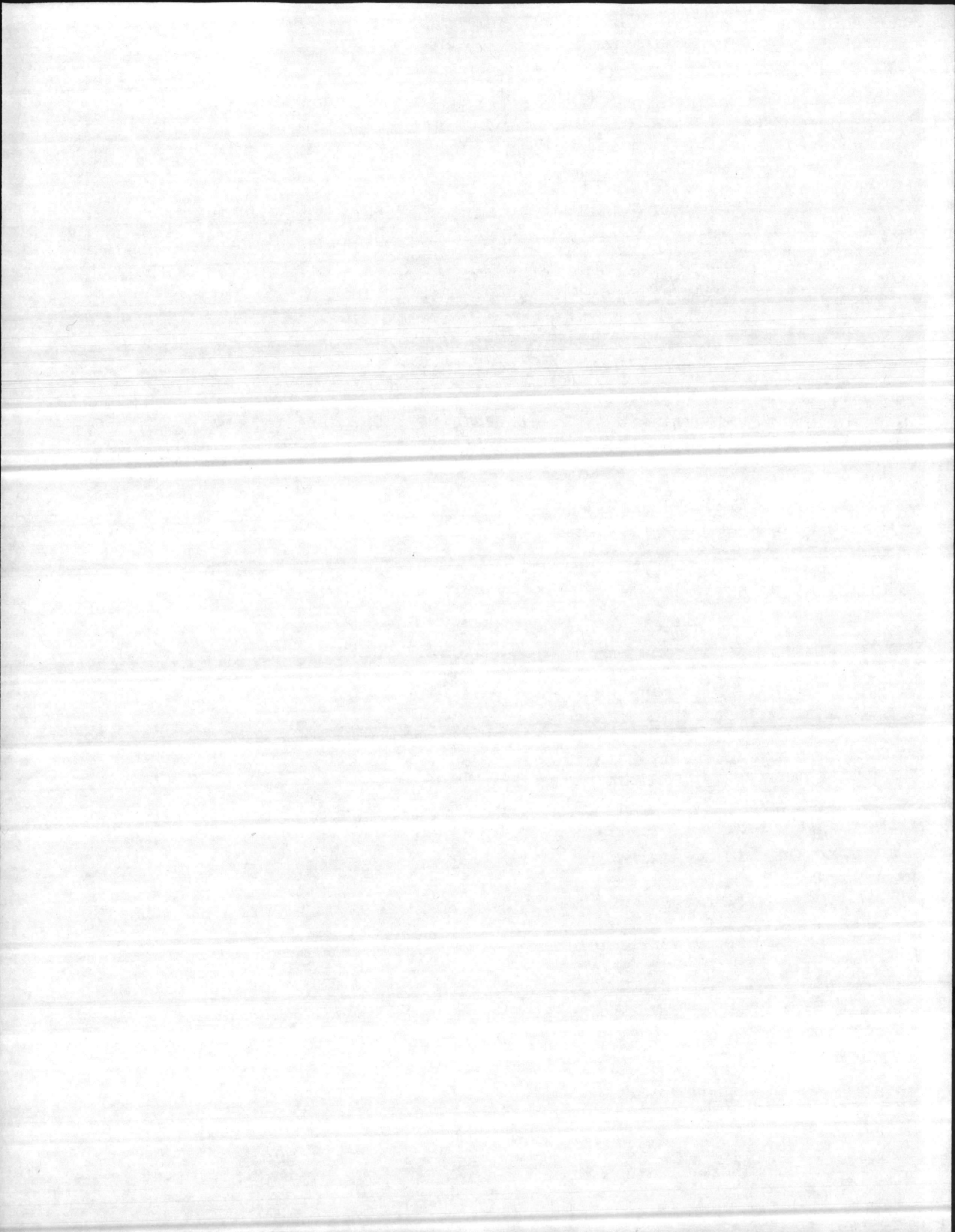

FACILITIES PLANNING DOCUMENT

TIME: 11.35.29

DATE: 10/12/83

ACTIVITY UIC...N68093 NAME...NAVHOSP CAMP LEJEUNE NC

CATEGORY CODE...21440 DESCRIPTION...VEHICLE HOLDG SHED WAITING
 RQMTS DATE.. 23 APR 75 LATEST CHANGE DATE.. 12 OCT 83 EFD CERT DATE.. 30 AUG 83

BASIC FAC RQMT	UM	FACILITY ASSETS DATA				QUANTITY	QUANTITY
		ADEQUATE	SUBSTNRD	INADEQUATE	OTHER	DEFICIENT	SURPLUS
840	(SF)					840	

FACILITY DETAIL		SATISFACTION OF DEF/SURP							
FAC NO	U EE C	ADEQUATE	SUBSTNRD	INADEQTE	DEF CODES	ACTION ID	D	SCOPE	NT
ACQ						CONSTR P-615	+	840	01
TOTAL PROPOSED ADEQUATE ASSETS =									840

NOTES FOR CATEGORY CODE.. 21440

STD NOTES:

GEN NOTES:

FPD ACTION NOTES:

01 FOR COMPLETE SOCPE OF MCON P-615 SEE NAVAL HOSPITAL
 CAMP LEJEUNE FPD:

ACTIVITY UIC N68093
 ALT HOST UIC M67001
 SPECIAL AREA FA
 CATEGORY CODE 55010

END DATA FOR CATEGORY CODE 21440

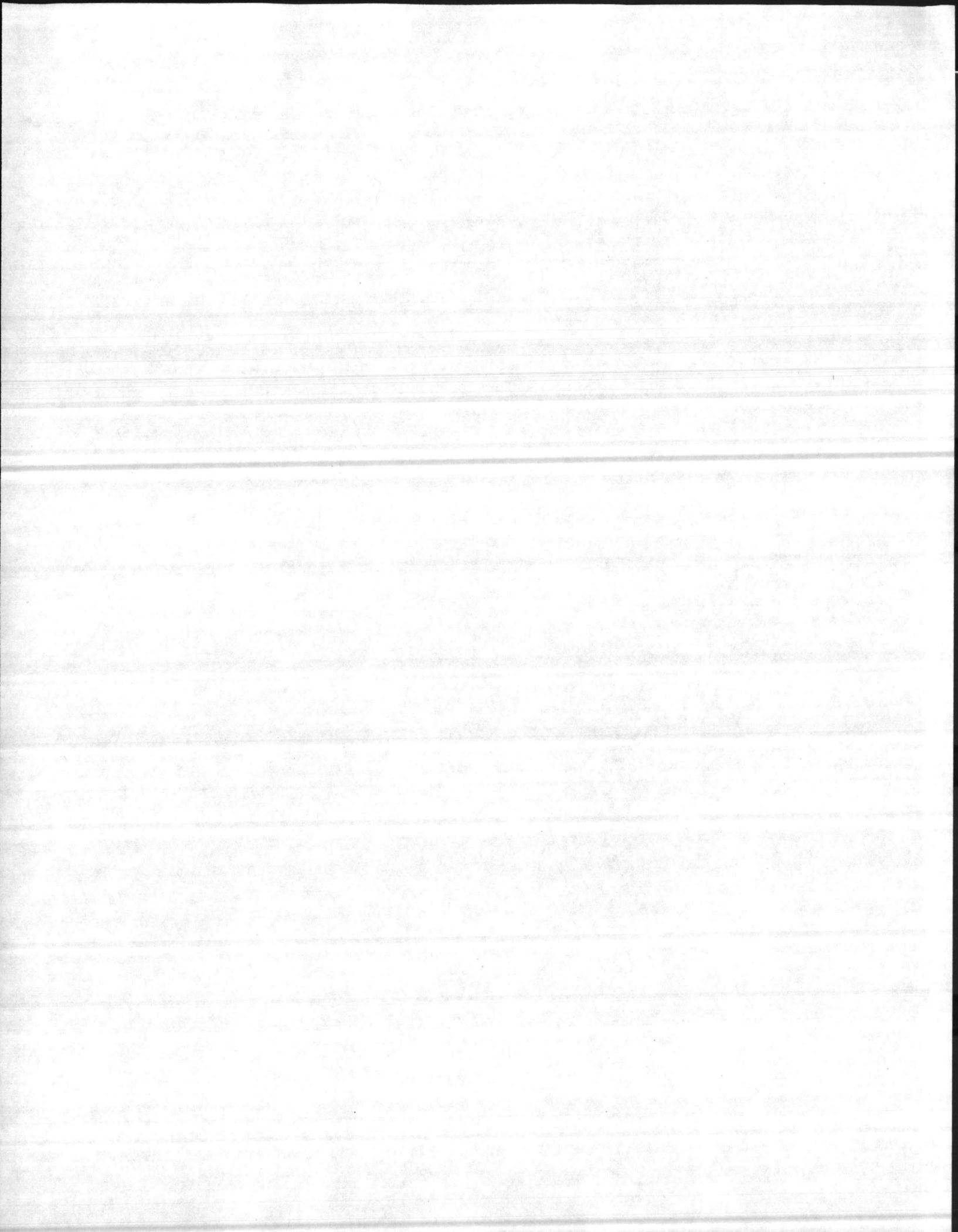

FACILITIES PLANNING DOCUMENT

TIME: 09.36.11

DATE: 10/12/83

ACTIVITY UIC...N68093 NAME...NAVHOSP CAMP LEJEUNE NC

CATEGORY CODE...21910 DESCRIPTION...PUBLIC WORKS SHOP
 RQMTS DATE.. 11 OCT 83 LATEST CHANGE DATE.. 11 OCT 83 EFD CERT DATE.. 30 AUG 83

BASIC	FACILITY ASSETS DATA			QUANTITY	QUANTITY		
FAC RQMT	UM	ADEQUATE	SUBSTNRD	INADEQUATE	OTHER	DEFICIENT	SURPLUS
7200	(SF)			6018		7200	

FACILITY DETAIL				SATISFACTION OF DEF/SURP									
FAC NO	U	EE	C	ADEQUATE	SUBSTNRD	INADEQTE	DEF	CODES	ACTION	ID	D	SCOPE	NT
H19	Y	83	P			5668	D30		REASTO	67001	-	5668	
H39	Y	83	P			350	D30		REASTO	67001	-	350	
	ACQ								CONSTR	P-608	+	7200	
TOTAL PROPOSED ADEQUATE ASSETS =											7200		

NOTES FOR CATEGORY CODE.. 21910
 STD NOTES:
 GEN NOTES:
 FPD ACTION NOTES:

END DATA FOR CATEGORY CODE 21910

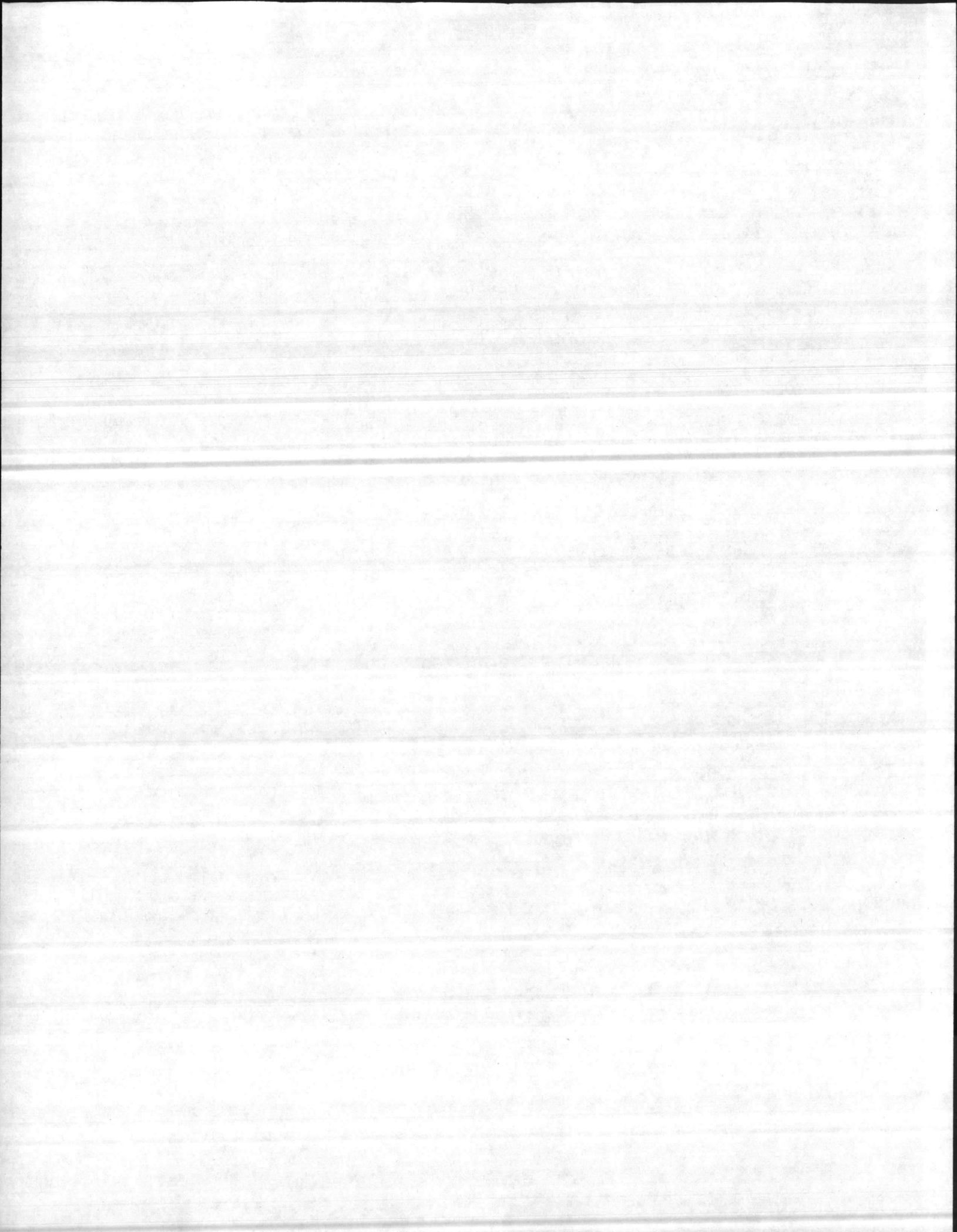

FACILITIES PLANNING DOCUMENT

TIME: 14.46.25

DATE: 10/12/83

ACTIVITY UIC...N68093 NAME...NAVHOSP CAMP LEJEUNE NC

CATEGORY CODE...21977 DESCRIPTION...PW MAINTENANCE STORAGE
 RQMTS DATE.. 12 OCT 83 LATEST CHANGE DATE.. 12 OCT 83 EFD CERT DATE.. 30 AUG 83

BASIC		FACILITY ASSETS DATA			QUANTITY	QUANTITY	
FAC RQMT	UM	ADEQUATE	SUBSTNRD	INADEQUATE	OTHER	DEFICIENT	SURPLUS
5700	(SF)					5700	

FACILITY DETAIL				SATISFACTION OF DEF/SURP								
FAC NO	U	EE	C	ADEQUATE	SUBSTNRD	INADEQTE	DEF	CODES	ACTION ID	D	SCOPE	NT
ACQ									CONSTR P-615	+	5700	01

TOTAL PROPOSED ADEQUATE ASSETS = 5700

NOTES FOR CATEGORY CODE.. 21977

STD NOTES:

GEN NOTES:

FPD ACTION NOTES:

01 FOR COMPLETE SCOPE OF MCON P-615 SEE NAVAL HOSPITAL
 CAMP LEJEUNE FPD:

ACTIVITY UIC N68093
 ALT HOST UIC M67001
 SPECIAL AREA FA
 CATEGORY CODE 55010

END DATA FOR CATEGORY CODE 21977

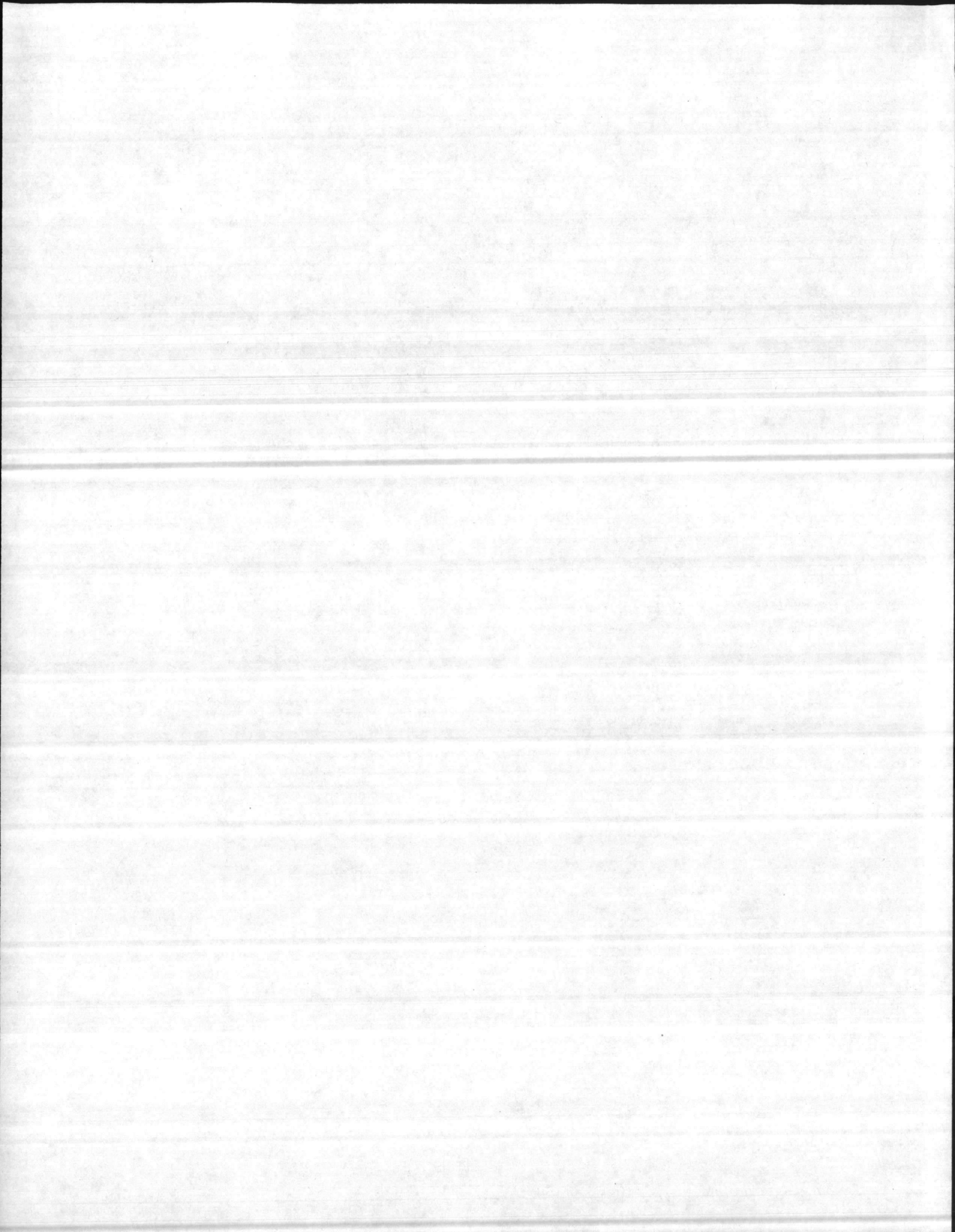

FACILITIES PLANNING DOCUMENT

TIME: 10.57.44

DATE: 10/12/83

ACTIVITY UIC...N68093 NAME...NAVHOSP CAMP LEJEUNE NC

CATEGORY CODE...51010 DESCRIPTION...HOSPITAL
 RQMTS DATE.. 12 OCT 83 LATEST CHANGE DATE.. 12 OCT 83 EFD CERT DATE.. 30 AUG 83

BASIC		FACILITY ASSETS DATA				QUANTITY	QUANTITY
FAC RQMT	UM	ADEQUATE	SUBSTNRD	INADEQUATE	OTHER	DEFICIENT	SURPLUS
388700	SF	422135		359875			393310
205	(BD)	205		1201			1201
	LC	200					200

FACILITY		DETAIL				SATISFACTION OF			DEF/SURF		
FAC NO	U	EE	C	ADEQUATE	SUBSTNRD	INADEQTE	DEF CODES	ACTION ID	D	SCOPE	NT
H1	Y	83	P			1117	F26C03C11	REASTO 67001	-	1117	
H15	N	83	P			81	A03D30C26	REASTO 67001	-	81	
H17	Y	83	P			3	F30	REASTO 67001	-	3	
NH100	Y	83	P	205				USE	+	205	

TOTAL PROPOSED ADEQUATE ASSETS = 205

NOTES FOR CATEGORY CODE... 51010

STD NOTES: REQUIREMENT PENDING NAVFACENCOMHQ APPROVAL

GEN NOTES:

FPD ACTION NOTES:

END DATA FOR CATEGORY CODE 51010

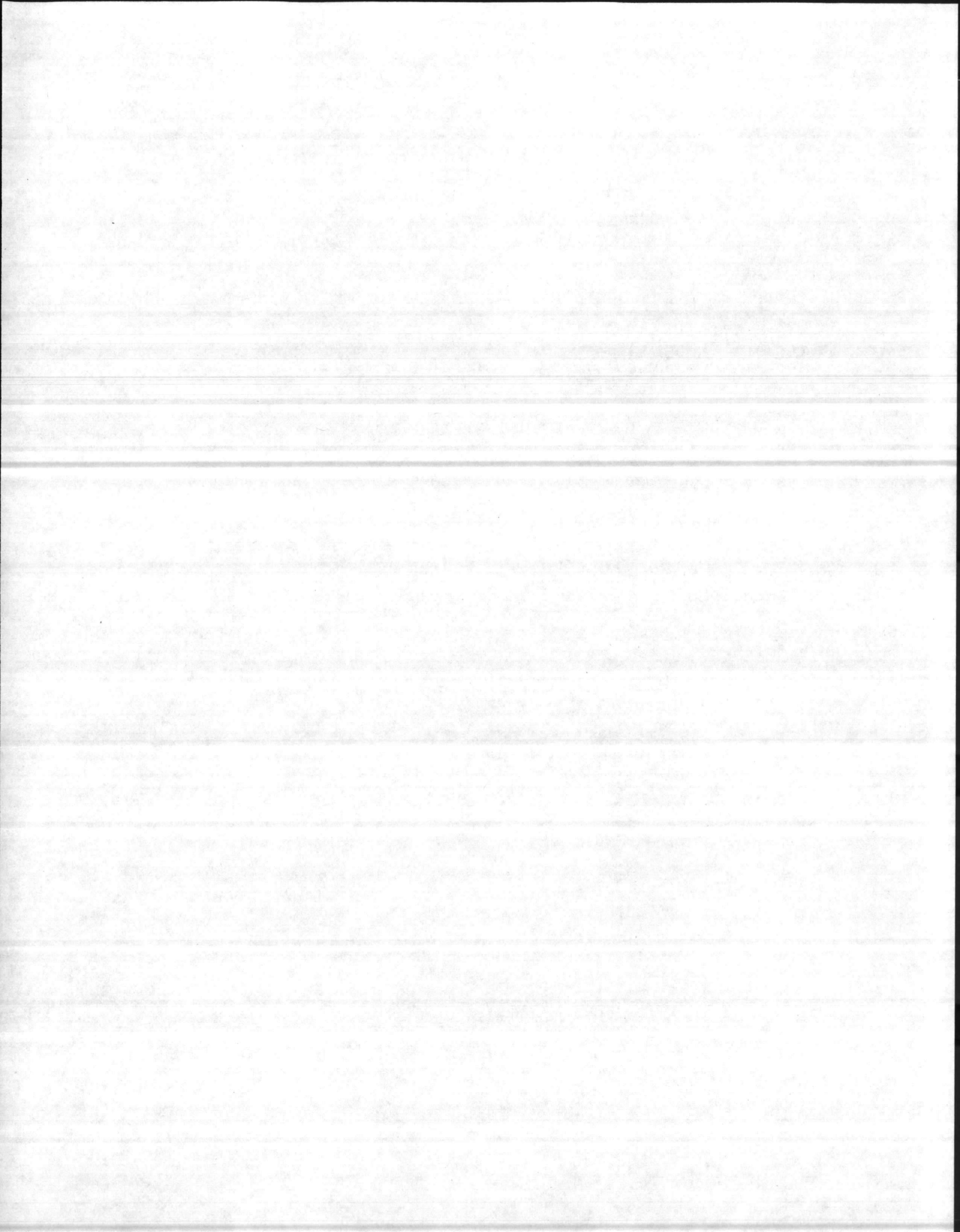

FACILITY PLANNING DOCUMENT

83JUL08

ACTIVITY UIC... N68093 NAME... NAVREGMEDCEN CAMP LEJEUNE NC
 ALT HOST UIC ...M67001 NAME... MCB CAMP LEJEUNE NC
 SPECIAL AREA... IA NAME... COURTHOUSE BAY

CATEGORY CODE.. 55010 DESCRIPTION.. MEDICAL CLINIC
 RQMTS DATE.. 20 JUL 79 LATEST CHANGE DATE.. 09 JUN 82 EFD CERT DATE..

BASIC		FACILITY ASSETS DATA			QUANTITY	QUANTITY		
FAC	RQMT	UM	ADEQUATE	SUBSTNRD	INADEQTE	OTHER	DEFICIENT	SURPLUS
	13200	(SF)			3348		13200	
	BD				6			6

FACILITY DETAIL						SATISFACTION OF DEF/SURP					
FAC NO	U	EE	C	ADEQUATE	SUBSTNRD	INADEQTE	DEF CODES	ACTION ID	D	SCOPE	NT
BB10	Y	82	P			3348	A30B10B30	REASSN 67001	-	3348	
	ACQ							CONSTR P-607	+	13200	01
TOTAL PROPOSED ADEQUATE ASSETS =										13200	

NOTES FOR CATEGORY CODE.. 55010
 GEN NOTES:

FPD ACTION NOTES:

01 CONSTRUCTION OF P-607 WILL PROVIDE A FACILITY FOR THE FOLLOWING USES:

CAT CODE	QUANTITY
55010	13,200 SF
54010	5,140 SF
TOTAL.....	18,340 SF

END DATA FOR CATEGORY CODE 55010

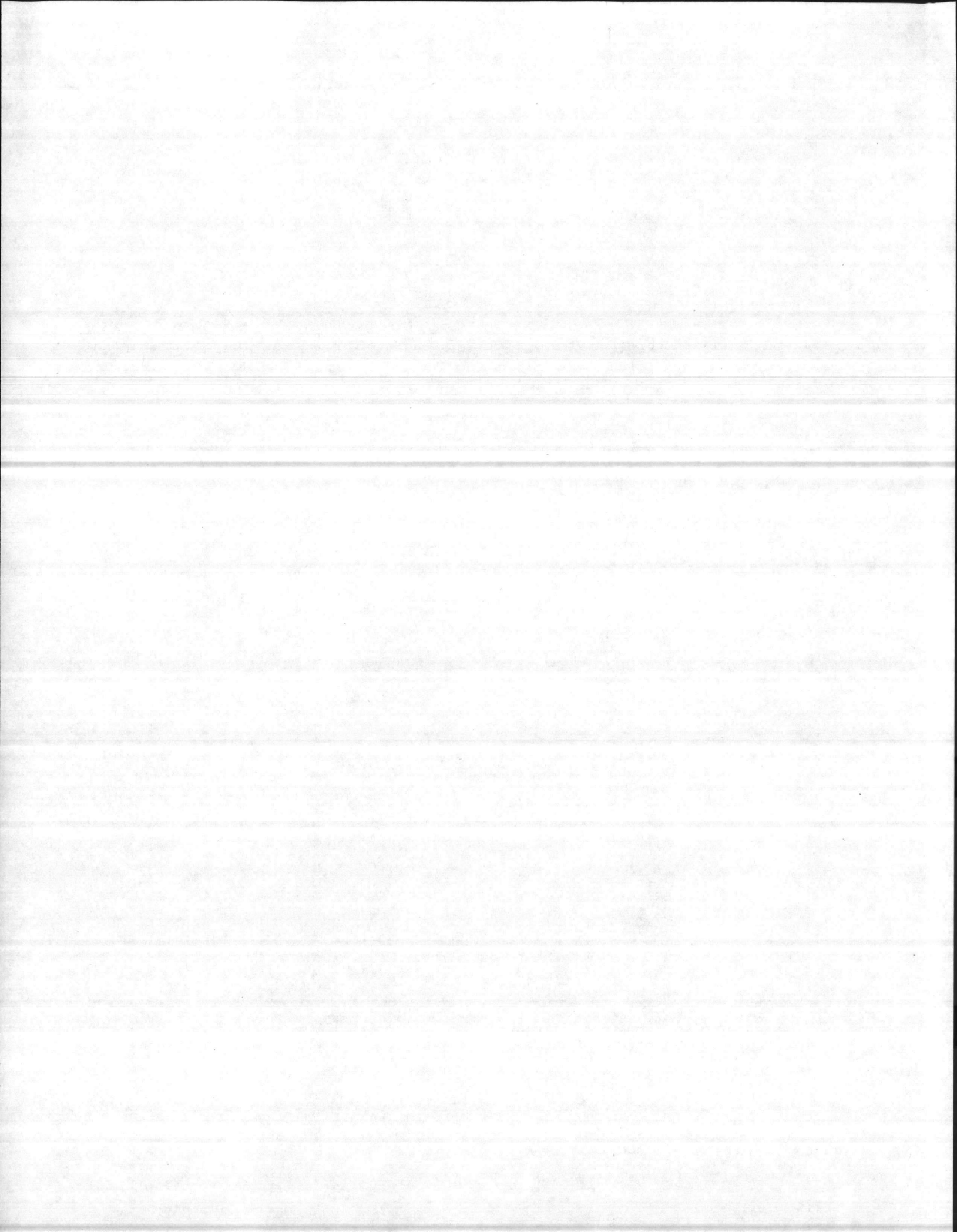

FACILITIES PLANNING DOCUMENT

TIME: 11.17.31

DATE: 10/12/83

ACTIVITY UIC...N68093 NAME...NAVHOSP CAMP LEJEUNE NC
 SPEC AREA.....FA NAME...MONTFORD POINT 03N

ALT HOST UIC...M67001 NAME...MCB CAMP LEJEUNE NC
 CATEGORY CODE...14310 DESCRIPTION...EMERGENCY VEHICLE GARAGE
 RQMTS DATE.. 12 OCT 83 LATEST CHANGE DATE.. 12 OCT 83 EFD CERT DATE.. 30 AUG 83

BASIC		FACILITY ASSETS DATA				QUANTITY	QUANTITY
FAC RQMT	UM	ADEQUATE	SUBSTNRD	INADEQUATE	OTHER	DEFICIENT	SURPLUS
350	(SF)					350	

FACILITY DETAIL		SATISFACTION OF			DEF/SURP
FAC NO	U EE C	ADEQUATE	SUBSTNRD	INADEQTE	DEF CODES ACTION ID D SCOPE NT
ACQ					CONSTR P-615 + 350 01

TOTAL PROPOSED ADEQUATE ASSETS = 350

NOTES FOR CATEGORY CODE.. 14310

STD NOTES:

GEN NOTES:

FPD ACTION NOTES:

01 FOR COMPLETE SCOPE OF MCON P-615 SEE NAVAL HOSPITAL
 CAMP LEJEUNE FPD:

ACTIVITY UIC N68093
 ALT HOST UIC M67001
 SPECIAL AREA FA
 CATEGORY CODE 55010

END DATA FOR CATEGORY CODE 14310

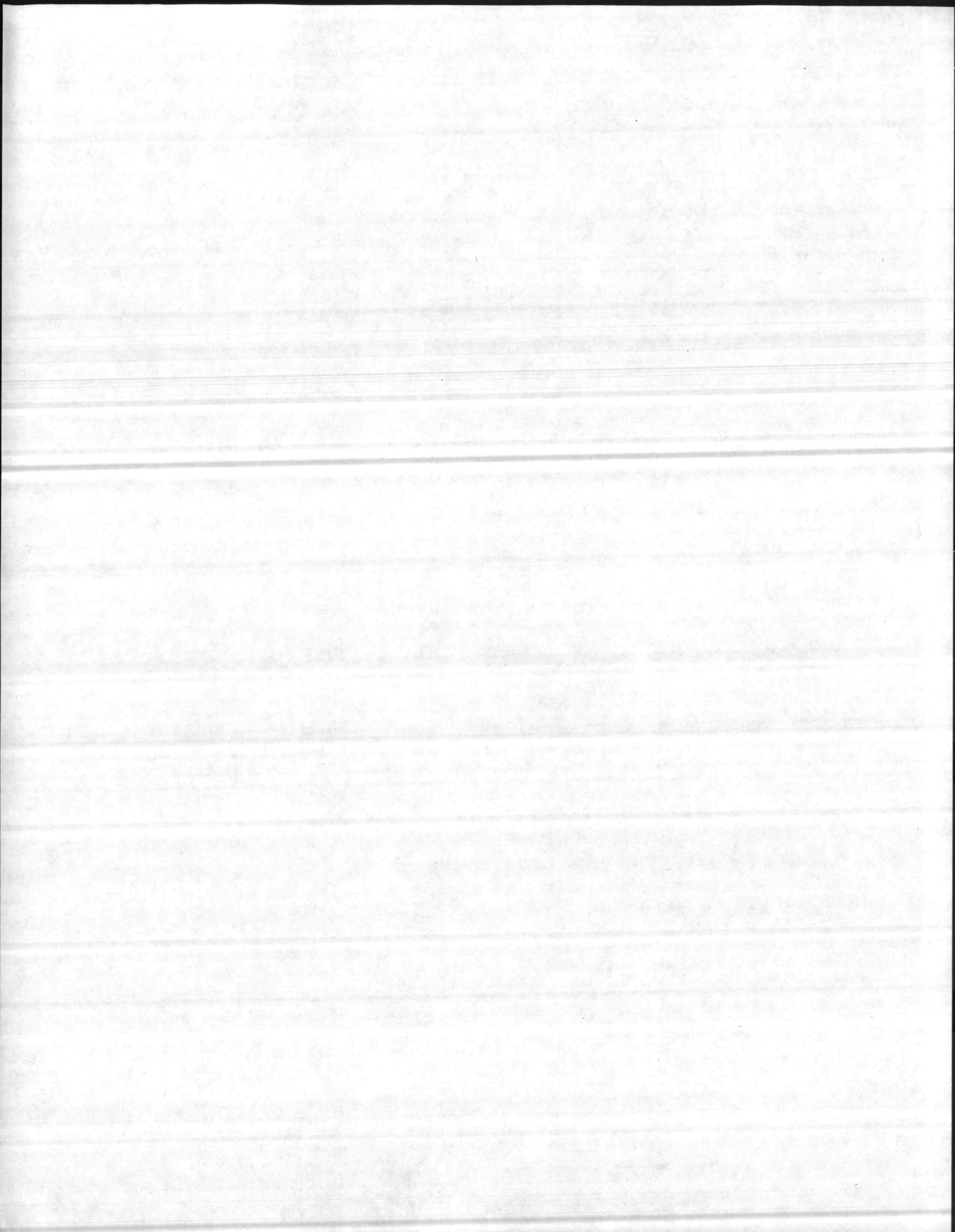

FACILITIES PLANNING DOCUMENT

TIME: 09.38.13

DATE: 10/12/83

ACTIVITY UIC...N68093 NAME...NAVHOSP CAMP LEJEUNE NC

CATEGORY CODE...61010 DESCRIPTION...ADMINISTRATIVE OFFICE

RQMTS DATE.. 12 OCT 83 LATEST CHANGE DATE.. 12 OCT 83 EFD CERT DATE.. 30 AUG 83

BASIC	FACILITY ASSETS DATA				QUANTITY	QUANTITY	
FAC RQMT	UM	ADEQUATE	SUBSTNRD	INADEQUATE	OTHER	DEFICIENT	SURPLUS
750 (SF)		196	29076	2320		554	30842

FACILITY		DETAIL				SATISFACTION OF		DEF/SURP			
FAC NO	U	EE	C	ADEQUATE	SUBSTNRD	INADEQTE	DEF CODES	ACTION ID	D	SCOPE	NT
H1	Y	83	P		29076		C26C03C12	REASTO 67001	-		29076
H17	Y	83	P			2320	D30	REASTO 67001	-		2320
H18	Y	83	P	196				REASTO 67001	-		196
	ACQ							CONSTR F-608	+		750
TOTAL PROPOSED ADEQUATE ASSETS =											750

NOTES FOR CATEGORY CODE.. 61010

STD NOTES:

GEN NOTES:

FPD ACTION NOTES:

END DATA FOR CATEGORY CODE 61010

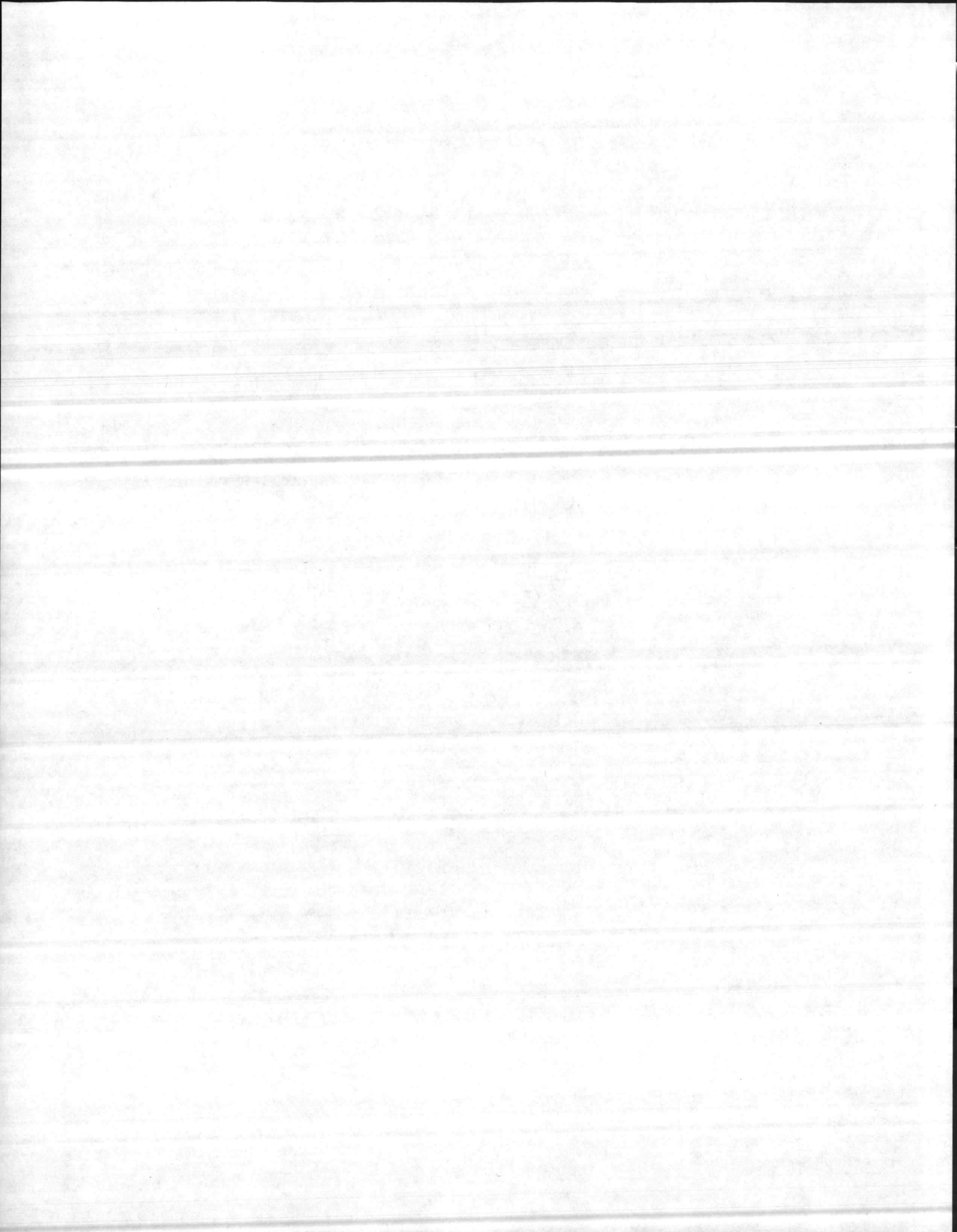

FACILITIES PLANNING DOCUMENT

TIME: 09.39.14

DATE: 10/12/83

ACTIVITY UIC...N68093 NAME...NAVHOSP CAMP LEJEUNE NC

CATEGORY CODE...74018 DESCRIPTION...BANK

RQMTS DATE.. 12 OCT 83 LATEST CHANGE DATE.. 12 OCT 83 EFD CERT DATE.. 30 AUG 83

BASIC		FACILITY ASSETS DATA				QUANTITY	QUANTITY
FAC RQMT	UM	ADEQUATE	SUBSTNRD	INADEQUATE	OTHER	DEFICIENT	SURPLUS
500 (SF)		500					

FACILITY DETAIL				SATISFACTION OF DEF/SURP										
FAC NO	U	EE	C	ADEQUATE	SUBSTNRD	INADEQTE	DEF	CODES	ACTION	ID	D	SCOPE	NT	
NH100	Y	83	P	500					USE			OUTGC	+	500

TOTAL PROPOSED ADEQUATE ASSETS = 500

NOTES FOR CATEGORY CODE.. 74018

STD NOTES:

GEN NOTES:

FPD ACTION NOTES:

END DATA FOR CATEGORY CODE 74018

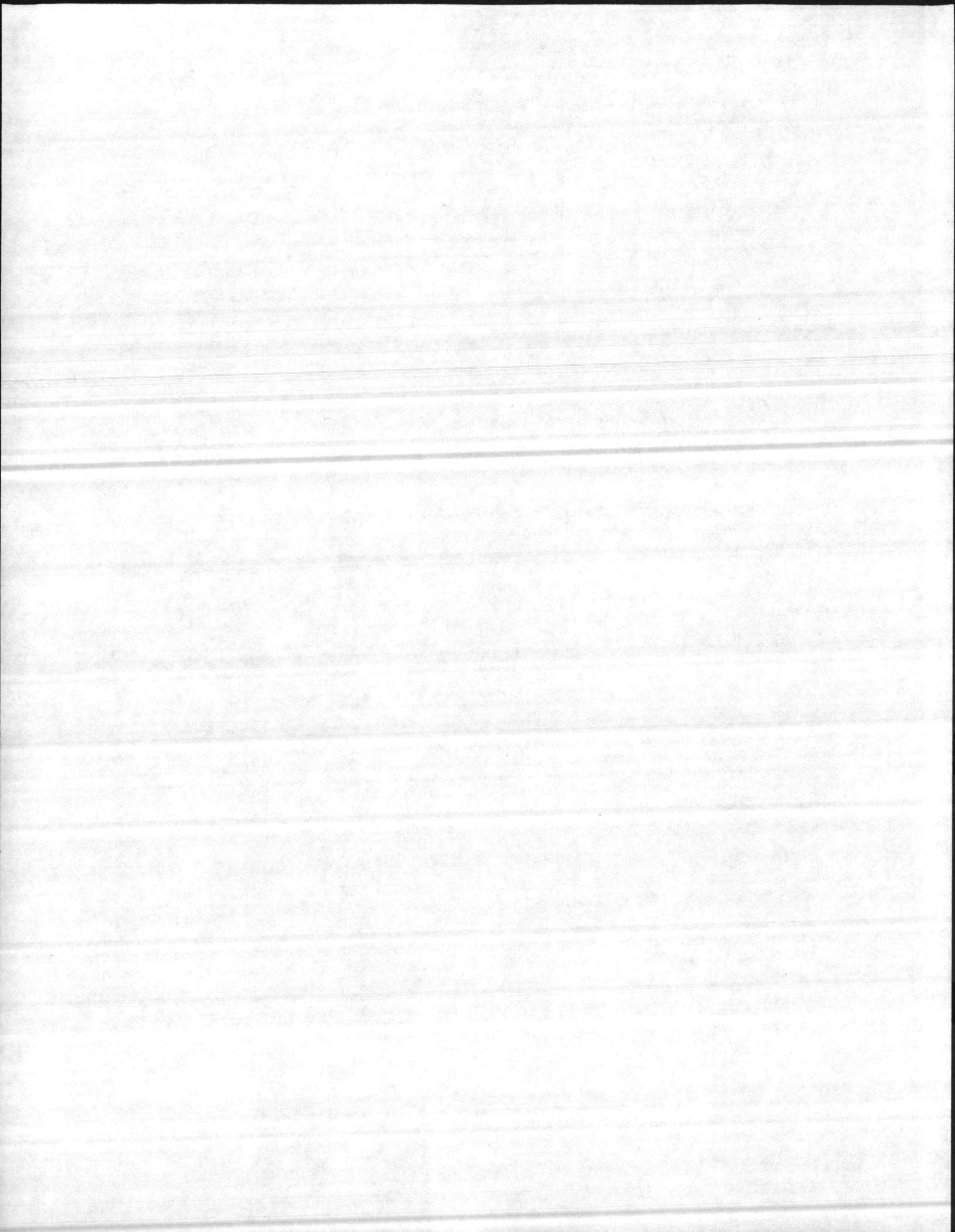

WORKSHEET

CCN 111 - 20

uic N68093

p 1 of 1

description HELICOPTER LANDING PAD

criteria:

- ✓ navfac P-80
engineering analysis

other:

loading/computations:

One helicopter land pad is required to support
the Naval Hospital, Camp LeJeune.

From NAVFAC P-80

Requirement = 1,100 SY

prepared by:

DVP

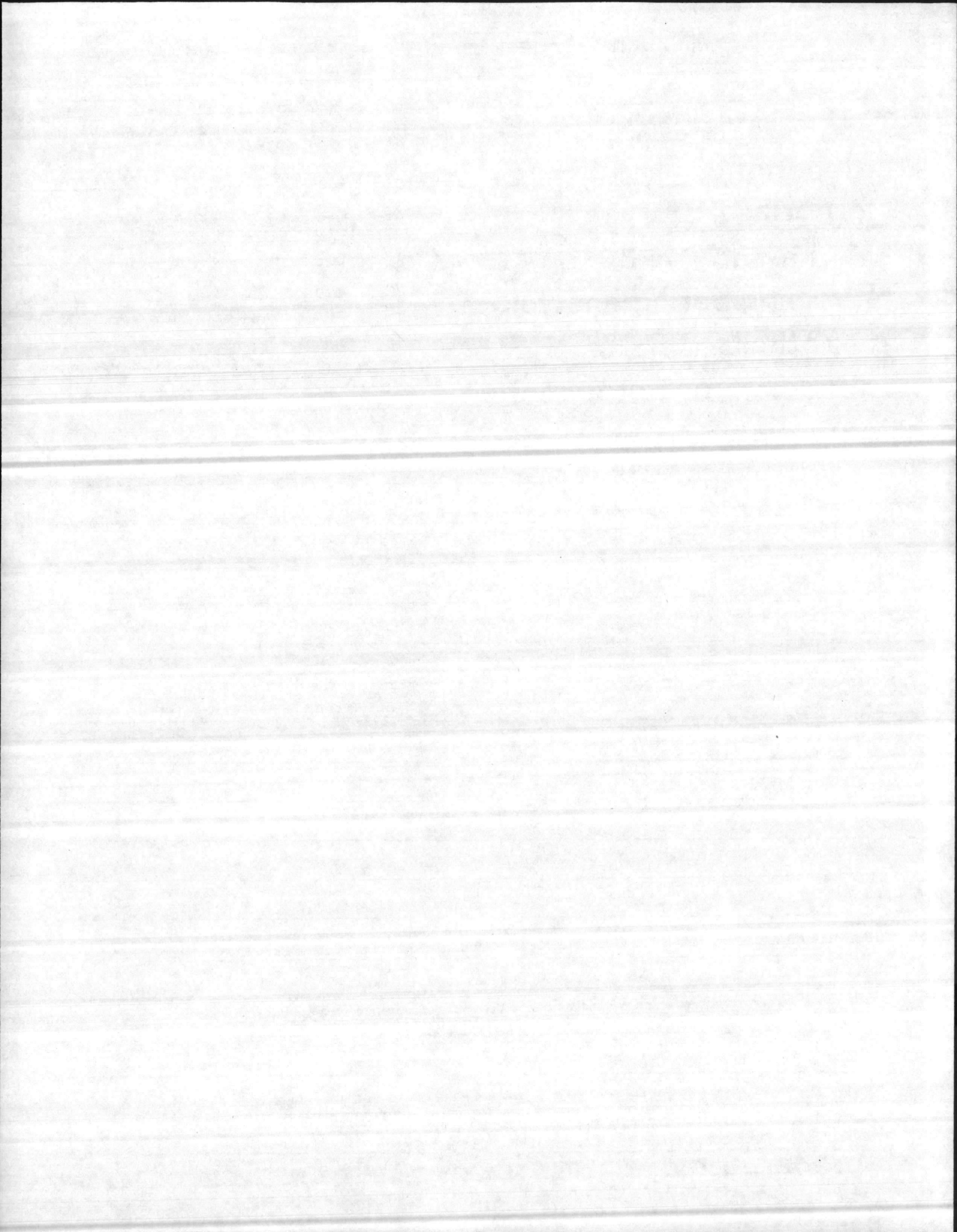

WORKSHEET

CCN 123 - 10

uic N68093

p 1 of 1

description FILLING STATION

criteria:

- ✓ navfac P-80
- engineering analysis
- other:

loading/computations:

A filling station is required in support of the vehicles operated by the Naval Hospital, Camp LeJeune. One (1) type of fuel are utilized, therefore a need exists for one (1) fuel outlet.

Requirement: 1 OL (outlets)

prepared by:

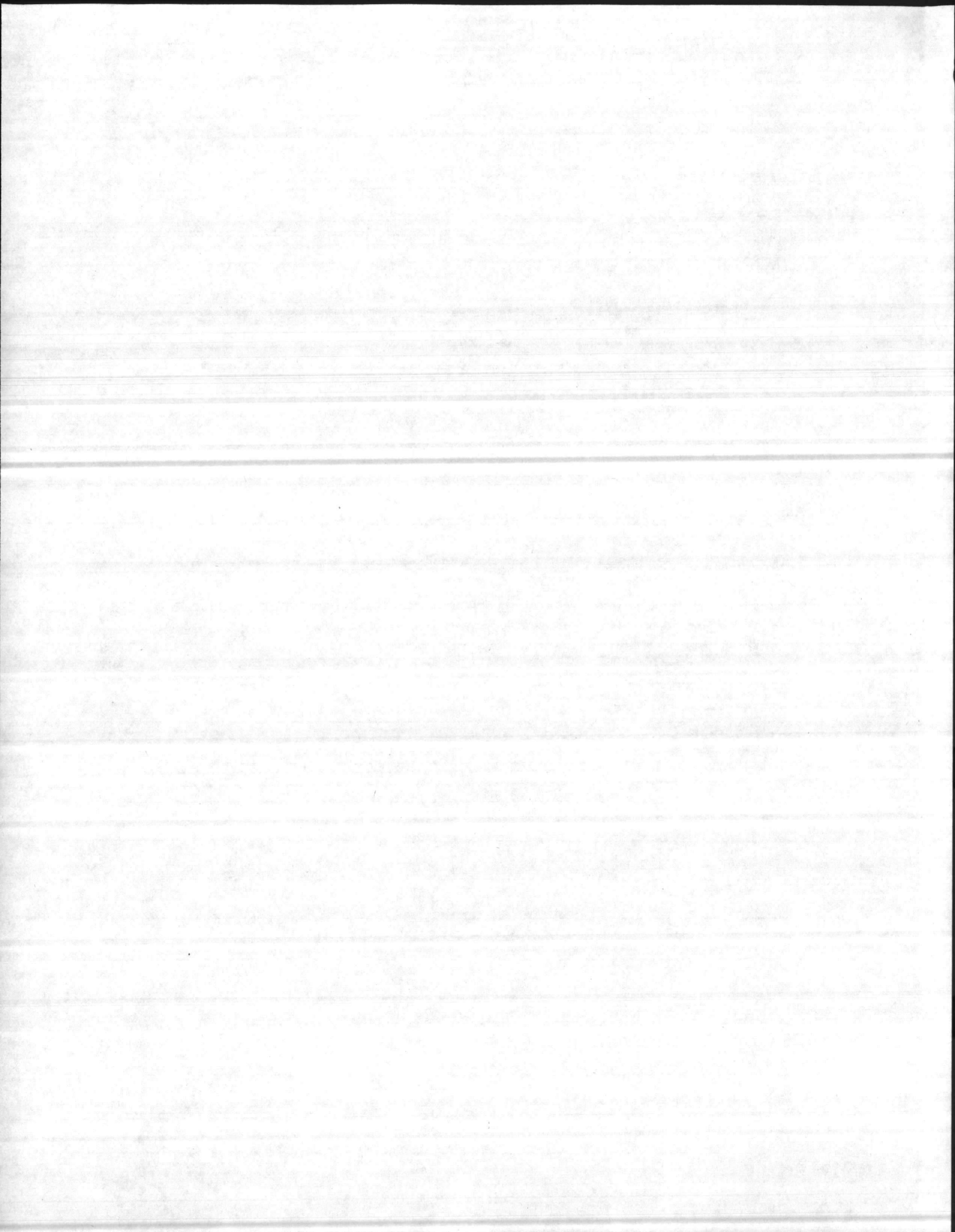

WORKSHEET

CCN 124 - 50

uic N68093

p 1 of 1

description VEHICLE READY FUEL STORAGE

criteria:

navfac P-80

engineering analysis

other:

loading/computations:

The Capacity of the vehicles used in support of the Naval Hospital, Camp LeJeune is approximately 1015 gallons.

NAVFAC P-80 criteria allows a ten day storage capacity for CONUS bases.

Requirement: 10,000 Gallons

prepared by:

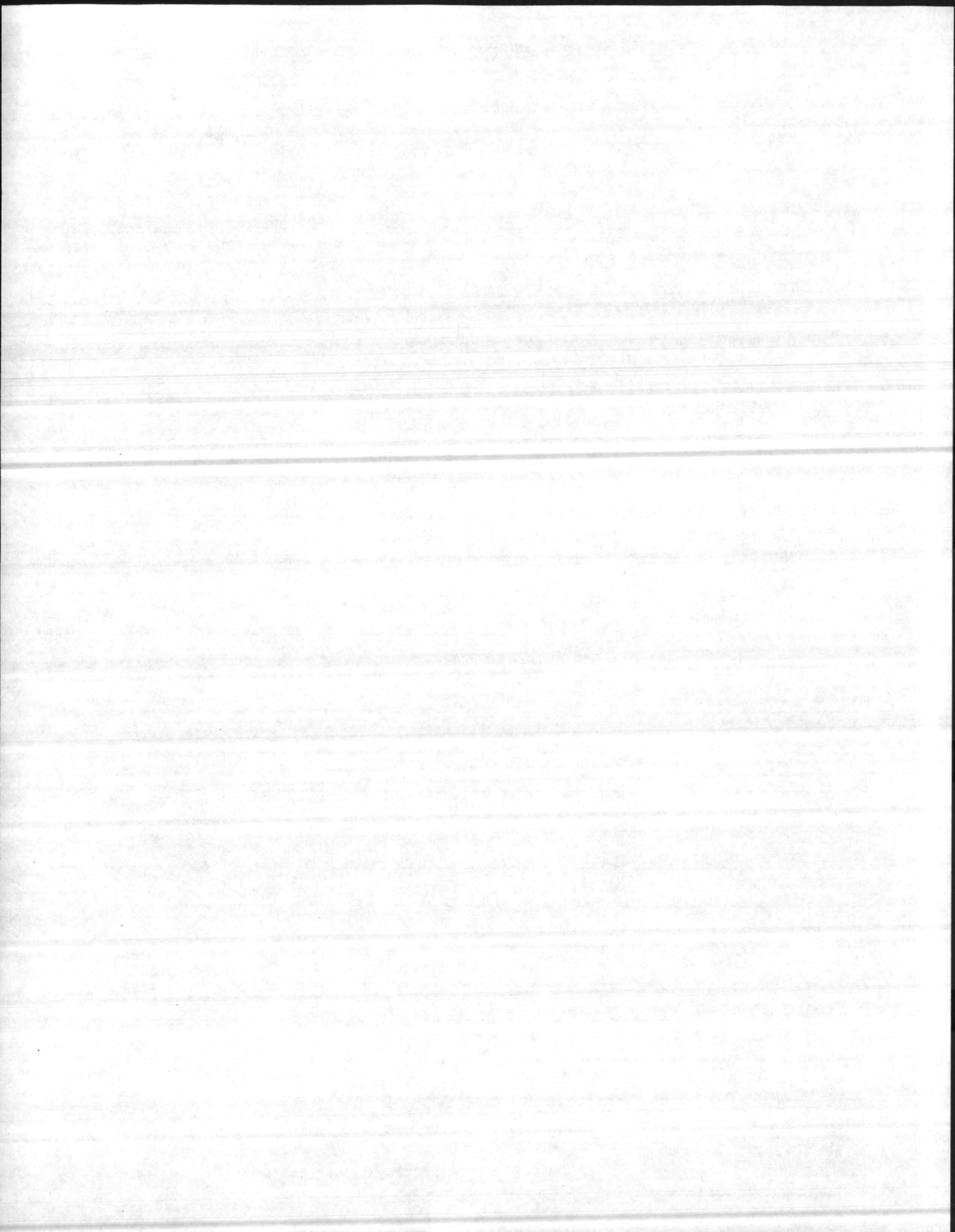

WORKSHEET I

CCN 143 -10

uic N68093

p 1 of 1

description EMERGENCY VEHICLE GARAGE (NAVAL HOSPITAL)

criteria:

- ✓ navfac P-80
- engineering analysis
- other:

loading/computations:

An emergency vehicle garage is required for hospital vehicles responding to emergency calls. Emergency service is provided 24 hours per day. Two vehicles are garaged at the Naval Hospital.

Requirement: 700 GSF

prepared by:

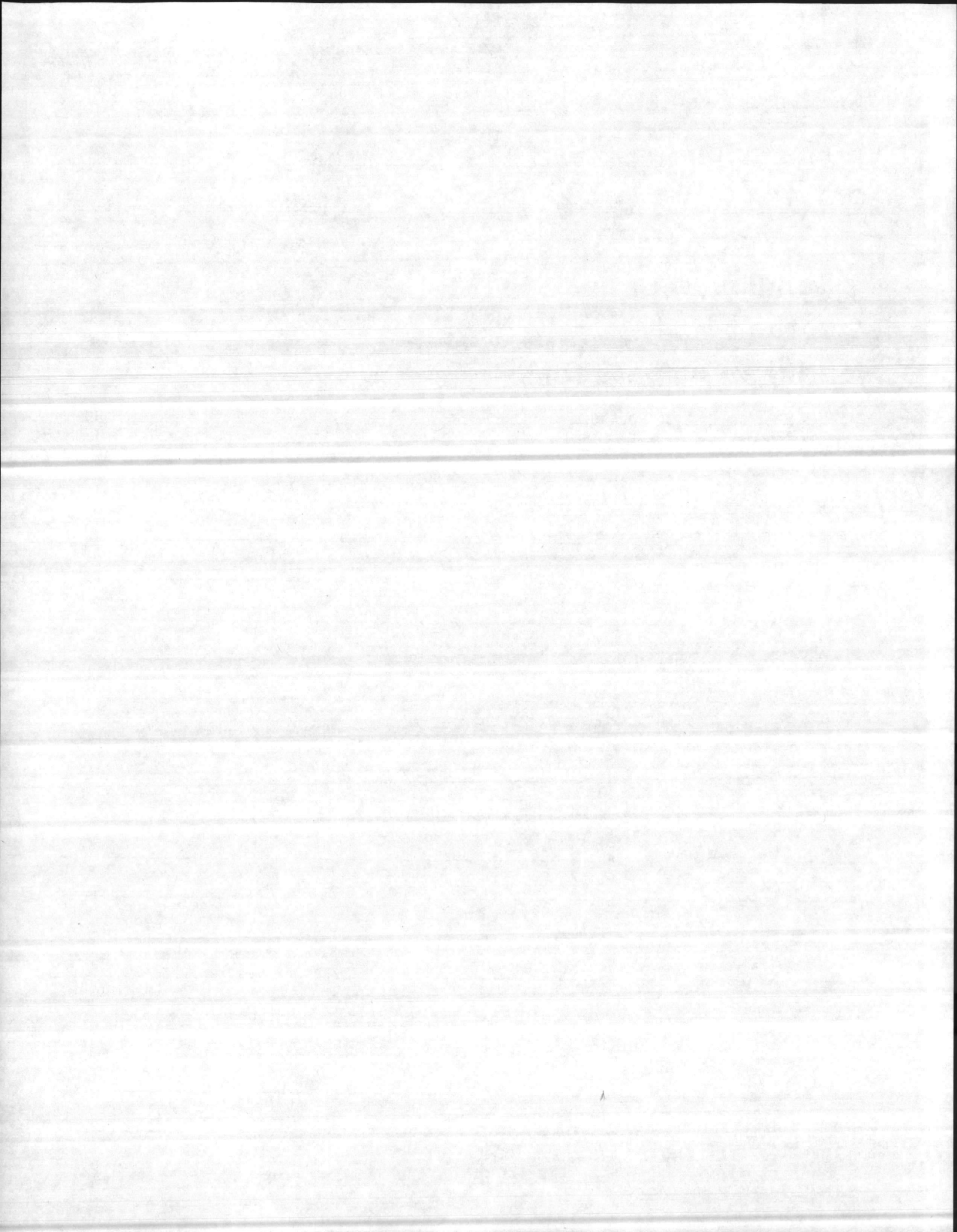

WORKSHEET

CCN 143 - 10

uic N68093

p 1 of 1

description EMERGENCY VEHICLE GARAGE - (Hadnot Point)

criteria:

(SPECIAL AREA: DA)

- ✓ navfac P-80
- engineering analysis
- other:

loading/computations:

An emergency vehicle garage is required to transport personnel from the Hadnot Point clinic/operational area to the Naval Hospital, Camp LeJeune. Emergency service is provided 24 hours per day. Four vehicles are housed at this location.

Requirement: 1,400 GSF

prepared by:

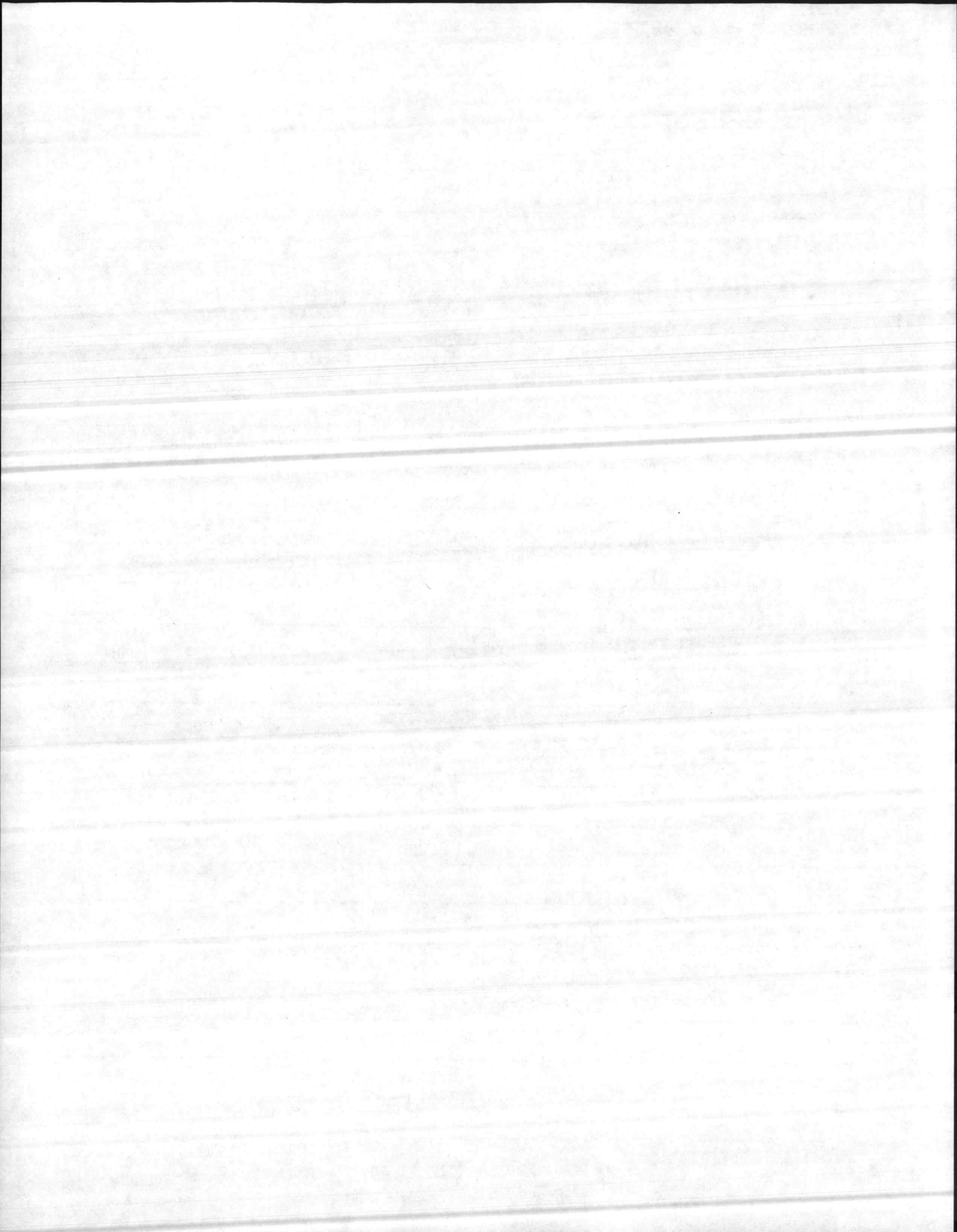

WORKSHEET

CCN 143 - 10

uic N68093

p 1 of 1

description EMERGENCY VEHICLE GARAGE - (Monford Point)

criteria: (SPECIAL AREA:FA)

- ✓ navfac P-80
- engineering analysis
- other:

loading/computations:

An emergency vehicle garage is required for ambulances transporting personnel from the Camp Johnson clinic/operational area to the Naval Hospital, Camp LeJeune. Emergency service is provided 24 hours per day. One vehicle is housed at this location.

Requirement: 350 GSF

prepared by:

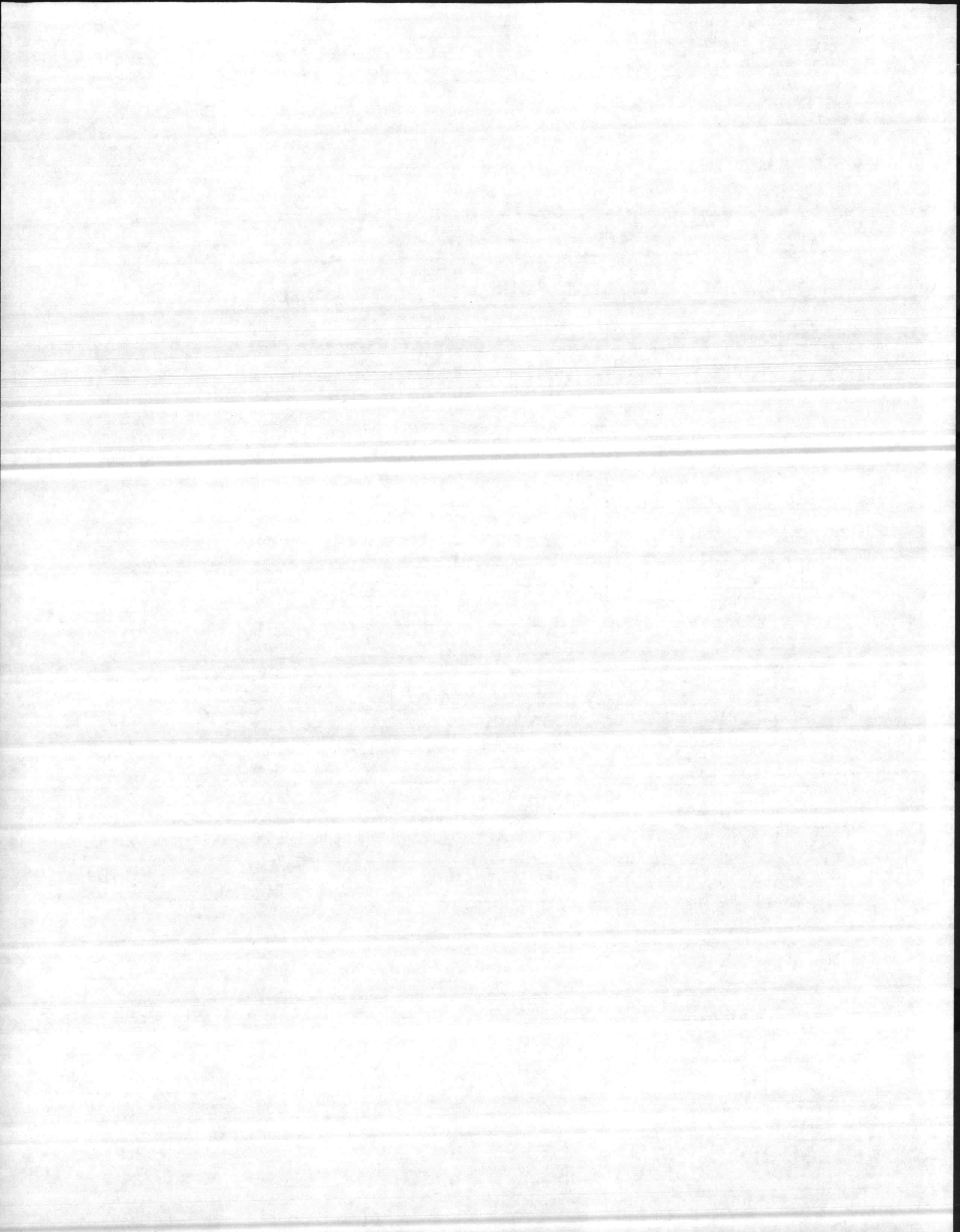

WORKSHEET I

CCN 143 - 10

uic N68093

p 1 of 1

description EMERGENCY VEHICLE GARAGE - (CAMP GEIGER)

criteria: (SPECIAL AREA: GA)

- ✓ navfac P-80
- engineering analysis
- other:

loading/computations:

An emergency vehicle garage is required for vehicles transporting personnel from the Camp Geiger Clinic / operational area to the Naval Hospital, Camp LeJeune. Emergency service is provided 24 hours per day. Two vehicles are housed at this location.

Requirement: 700 GSF

prepared by:

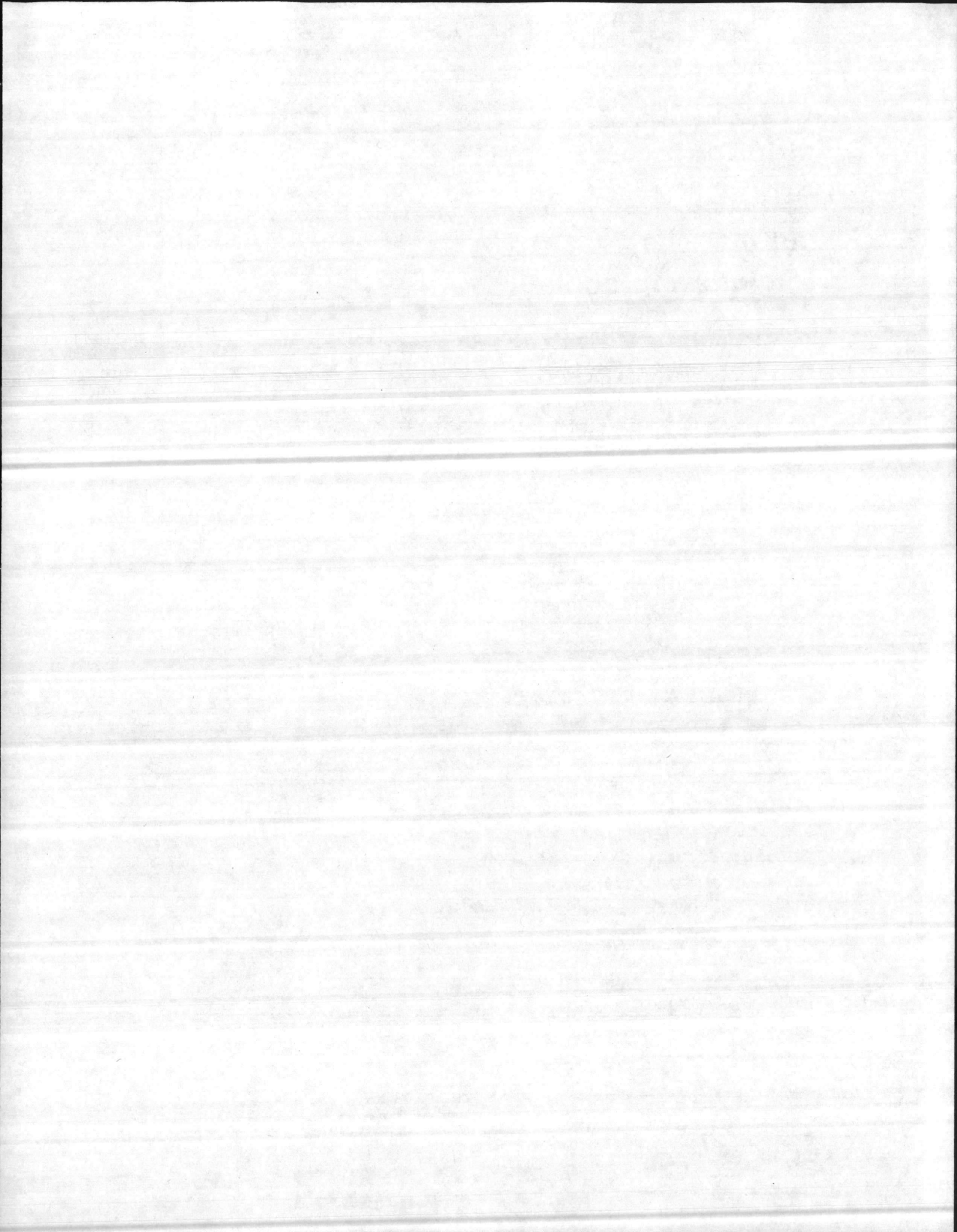

WORKSHEET 1

CCN 143 - 10

uic N68093

p 1 of 1

description EMERGENCY VEHICLE GARAGE (RIFLE RANGE) ---

criteria: (SPECIAL AREA: HA) ---

- ✓ navfac P-80
- engineering analysis
- other:

loading/computations:

An Emergency Vehicle Garage is required for vehicles transporting personnel ^{from} the Rifle Range clinic/operational area to the Naval Hospital, Camp LeJeune. Emergency service is provided 24 hours per day. One vehicle is housed at this location.

Requirement: 350 GSF

prepared by:

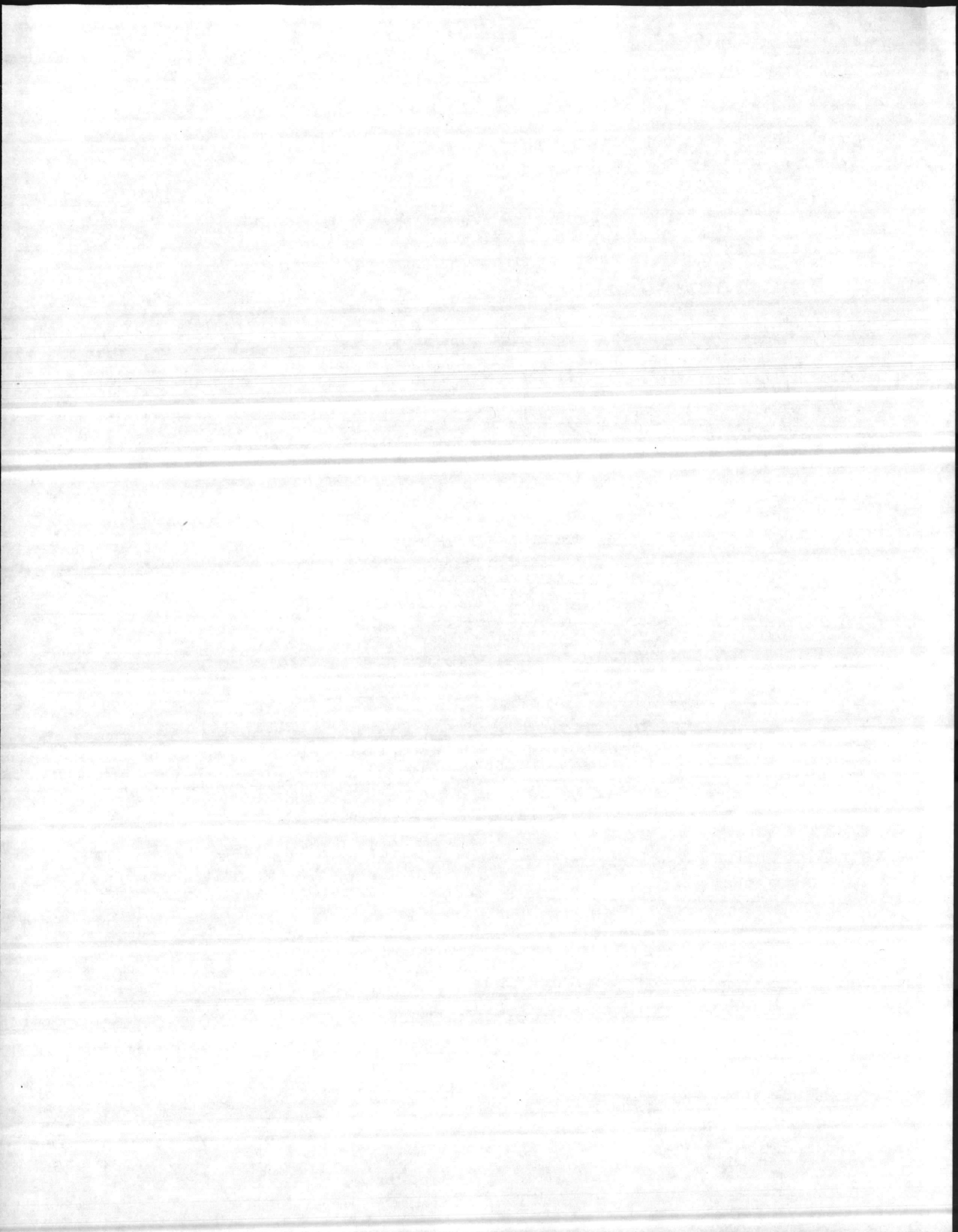

WORKSHEET I

CCN 143 - 10

uic N68093

p 1 of 1

description EMERGENCY VEHICLE GARAGE - (Courthouse Bay)

criteria: (SPECIAL AREA: IA)

navfac **P-80**

engineering analysis

other:

loading/computations:

An Emergency Vehicle Garage is required for vehicles transporting personnel from the Courthouse Bay Clinic/operational area to the Naval Hospital, Camp LeJeune. Emergency service is provided 24 hours per day. One vehicle is housed at this location.

Requirement: 350 GSF

prepared by:

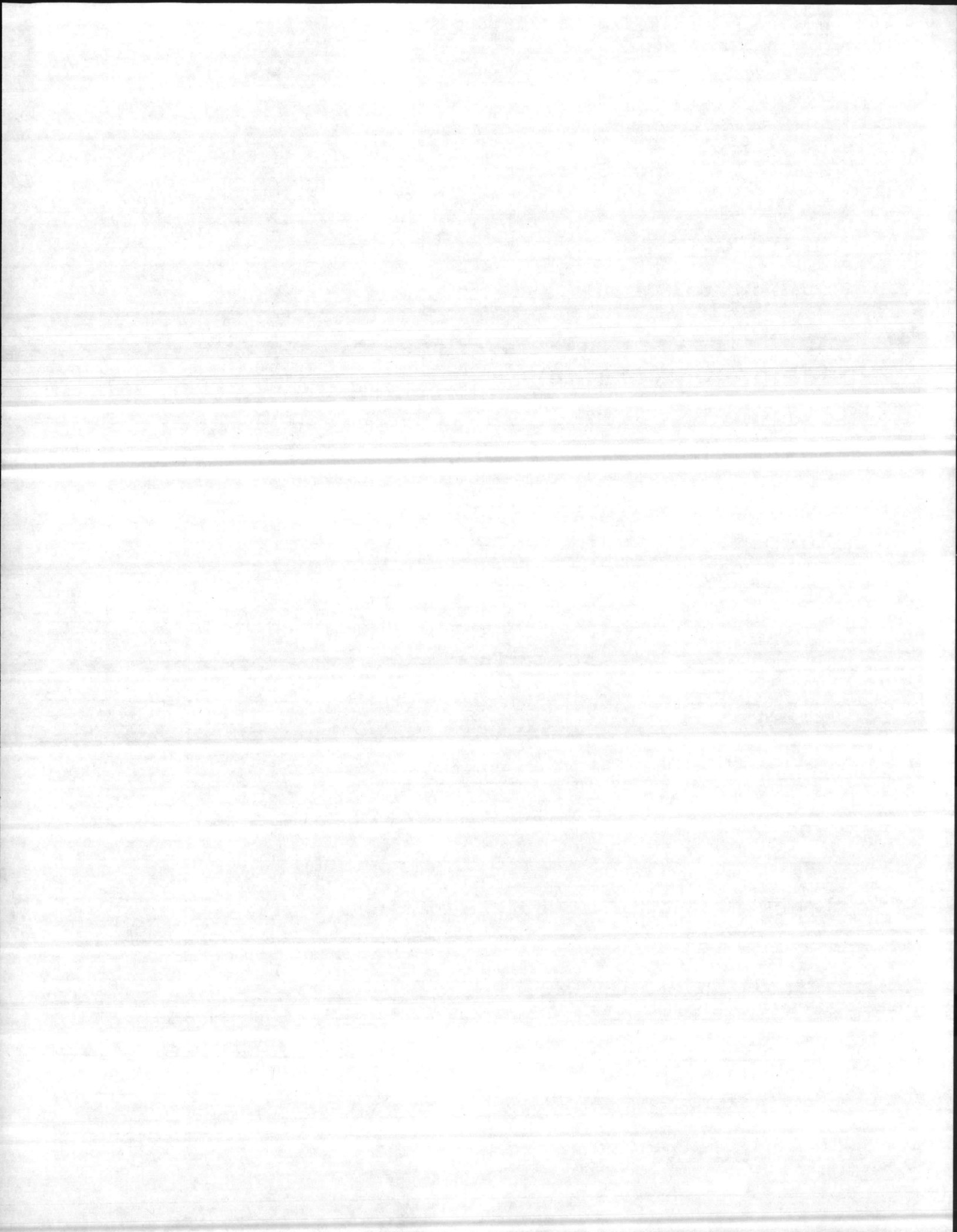

WORKSHEET

CCN 143 - 10

uic N68093

p 1 of 1

description EMERGENCY VEHICLE GARAGE (Air Station)

criteria: (SPECIAL AREA: LA)

- ✓ **navfac P-80**
- engineering analysis**
- other:**

loading/computations:

An Emergency Vehicle Garage is required for transport vehicles from the Air Station Clinic/Operational area to the Naval Hospital, Camp LeJeune. Emergency service is provided 24 hours per day. Two vehicles are housed at this location.

Requirement: 700 GSF

prepared by:

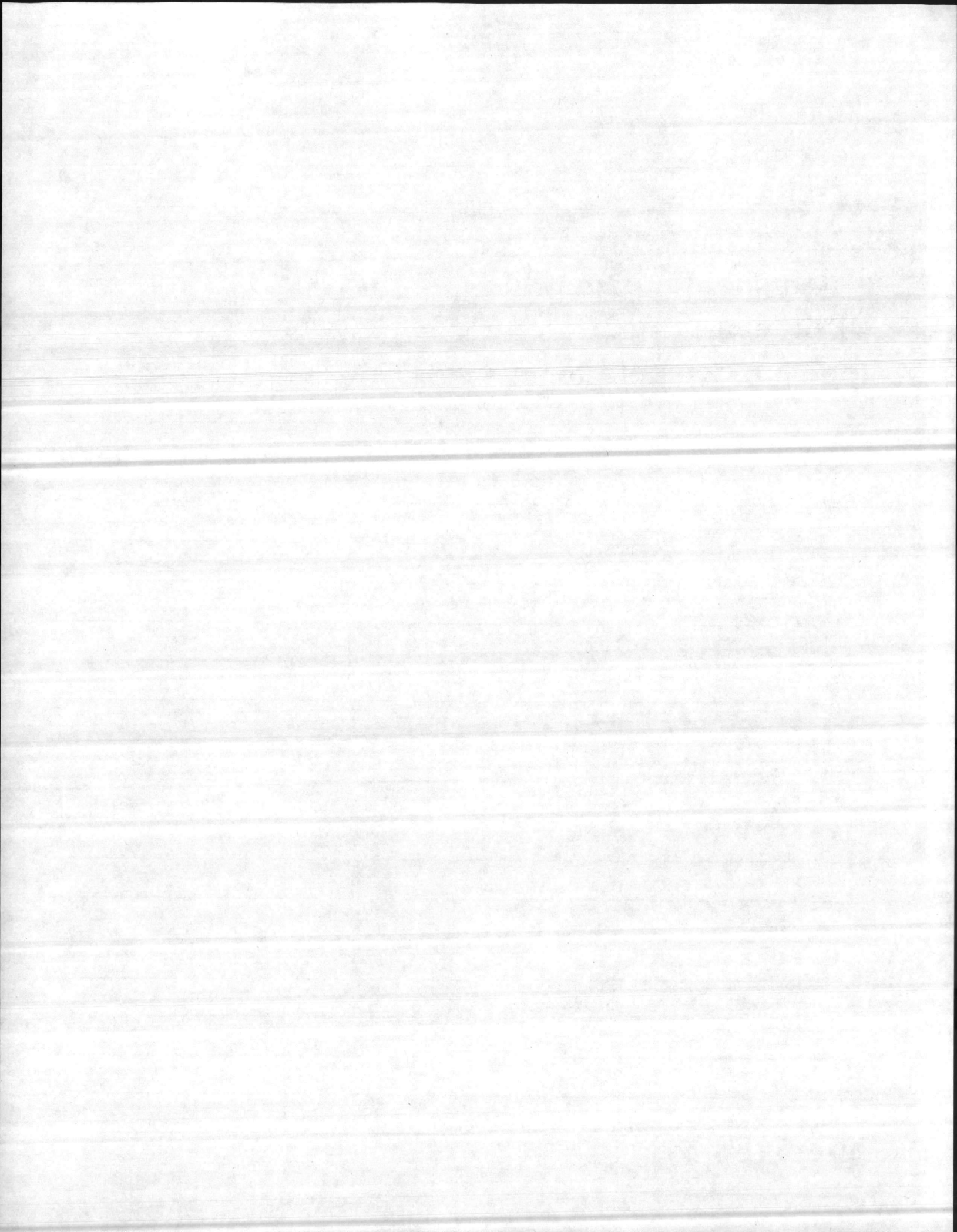

WORKSHEET I

CCN 214 - 20uic N68093p 1 of 1description AUTO VEHICLE MAINTENANCE SHOP**criteria:**

- ✓ navfac P-80
- engineering analysis
- other:

loading/computations:

VEHICLE DESCRIPTION	EQUIPMENT CODE	NUMBER OF VEHICLES	PRODUCTIVE SPACE FACTOR	REPAIR BAY REQUIREMENTS
BUS	0061-0099	1	0.063	0.063
Sedans/Ambulances	0102-0299	15	0.015	0.225
Trucks	0300-0745	19	0.023	0.437
Trailer	0800-0897	1	0.016	0.016
Scoters	0900-0905	3	0.004	0.012
Tractors	1100-1900	2	0.020	0.040
		41		0.793

Round to nearest even number ∴ 2 Bays

From Table 214-20D: 2 BAYS = 3,000 GSF

Historical experience indicates that an area of 2,400 GSF is adequate.

Requirement = 2,400 GSF

prepared by:

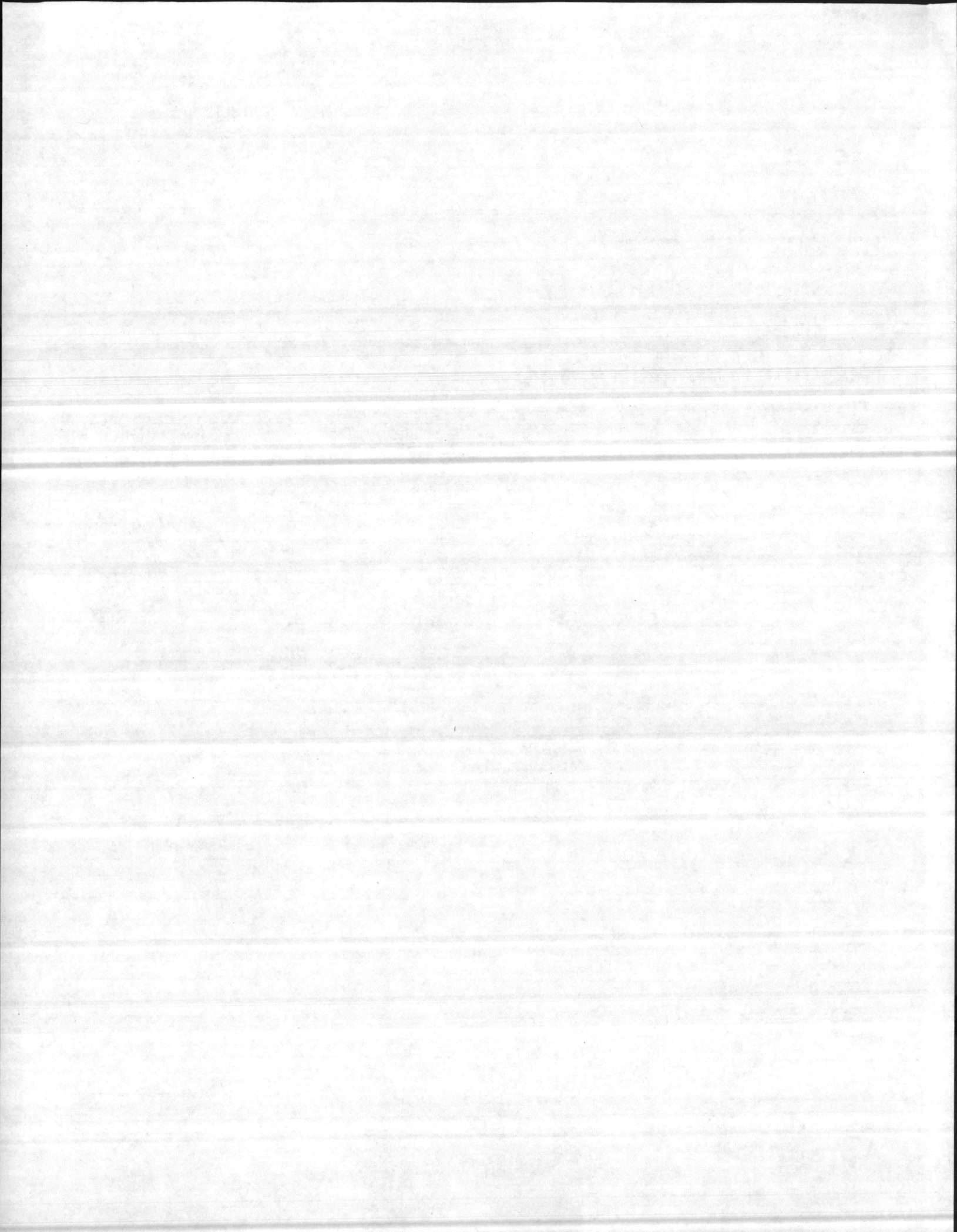

WORKSHEET

CCN 214 - 40

uic N68093

p 1 of 1

description VEHICLE HOLDING SHED WAITING

criteria:

- ✓ navfac P-80
- engineering analysis
- other:

loading/computations:

Number of self-propelled vehicles : 40

Provide one bay per 30 vehicles

∴ 2 Bays required

2 Bays @ 420 GSF/Bay = 840 GSF

Requirement : 840 GSF

prepared by:

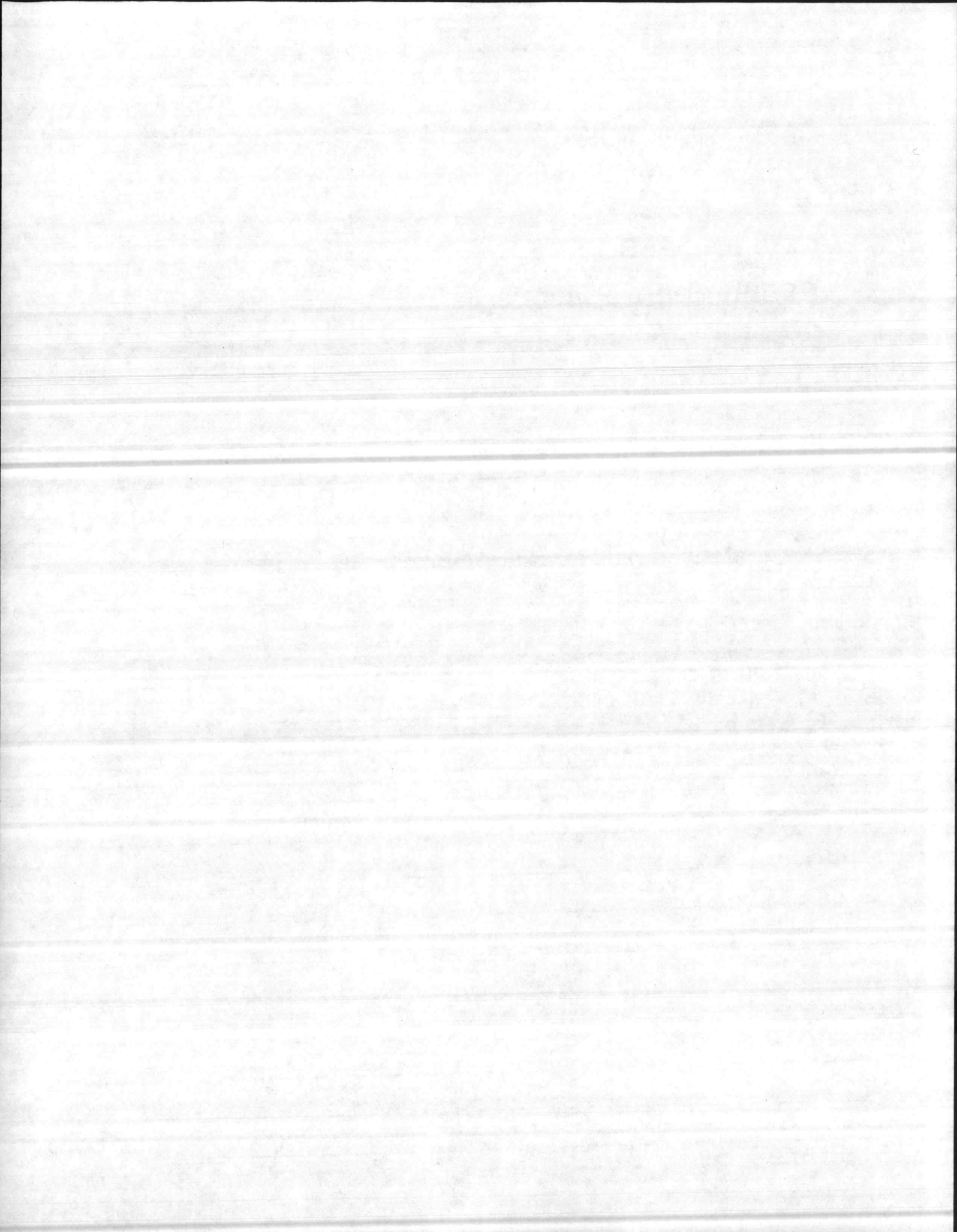

WORKSHEET

CCN 219 -10

uic N68093

p 1 of 1

description PUBLIC WORKS SHOP

criteria:

navfac **P-80**

engineering analysis

other:

loading/computations:

Authorized Maintenance Personnel: 27 PN

From Table 219-1D: Shop Type A 8,700 GSF

Historical experience indicates that a facility of 7,200 GSF is adequate.

Requirement: 7,200 GSF

prepared by:

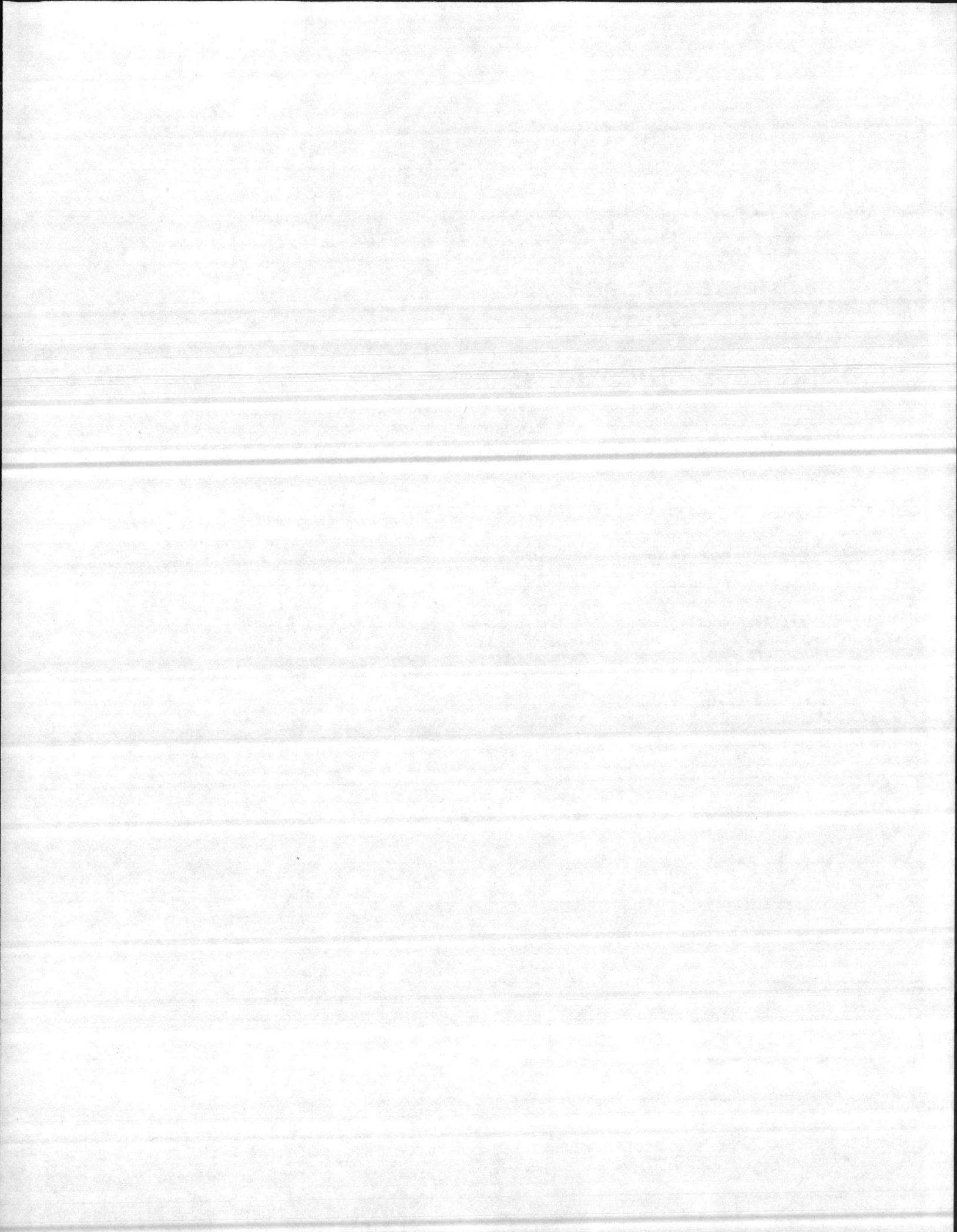

WORKSHEET

CCN 219 - 77

uic N68093

p 1 of 1

description PUBLIC WORKS MAINTENANCE STORAGE

criteria:

- ✓ navfac P-80
- engineering analysis
- other:

loading/computations:

The Naval Hospital, Camp LeJeune requires a Type "A"
Public Works Shop (see CCN 219-10).

From Table 219-77 : Type "A" Shop

Requirement:	3,400	GSF	Covered
	<u>2,300</u>	GSF	Shed
	5,700	GSF	(combined)

prepared by:

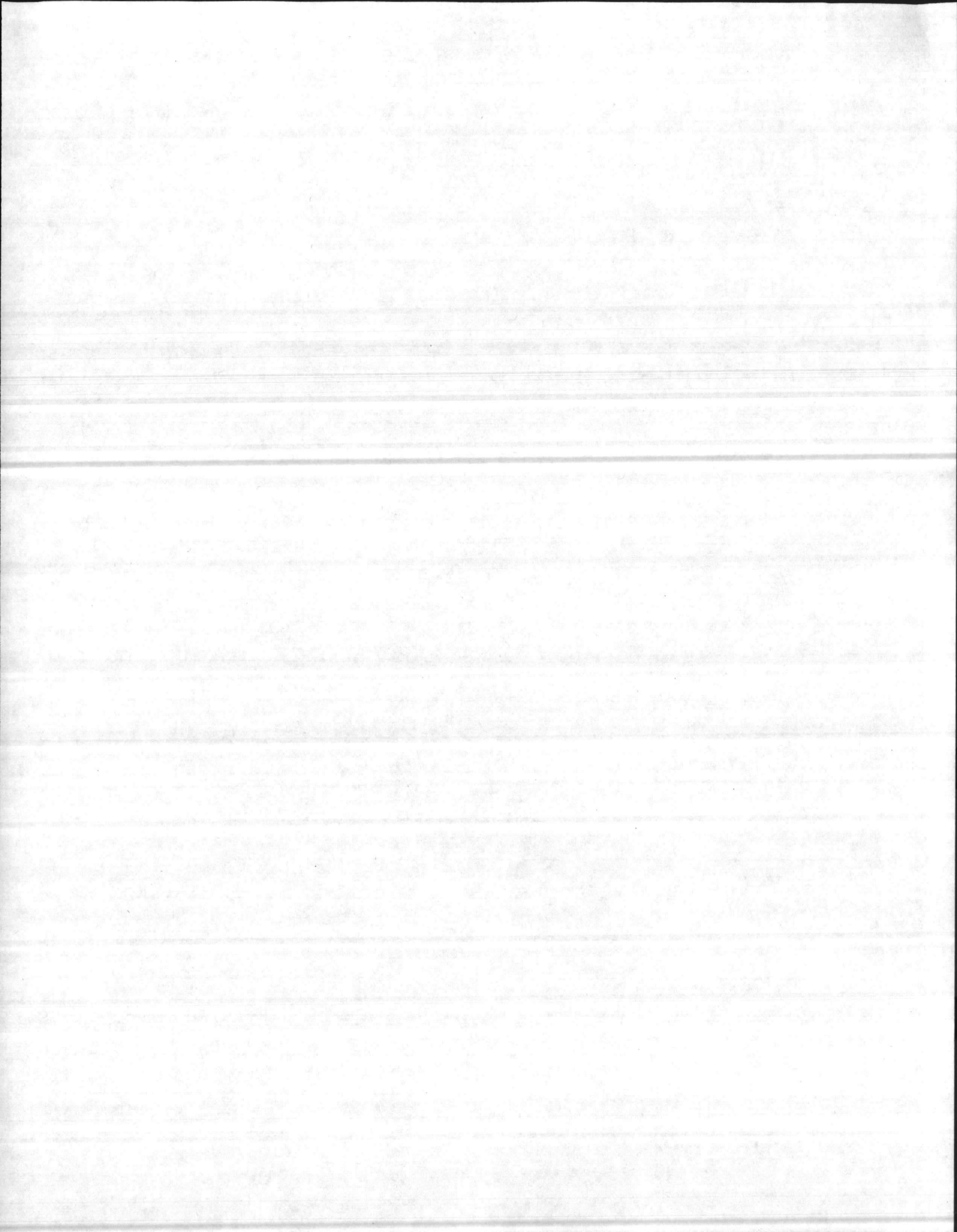

WORKSHEET

CCN 510 - 10

uic N68093

p 1 of 1

description HOSPITAL

criteria:

navfac P-80

engineering analysis

other:

loading/computations:

A new Naval Hospital For Camp LeJeune was recently constructed. During the planning and design of this Facility a requirement of 205 beds was established and approved. No significant changes have occurred or are foreseen to be forthcoming which would cause the existing requirement to be revised.

Requirement: 205 BD

prepared by:

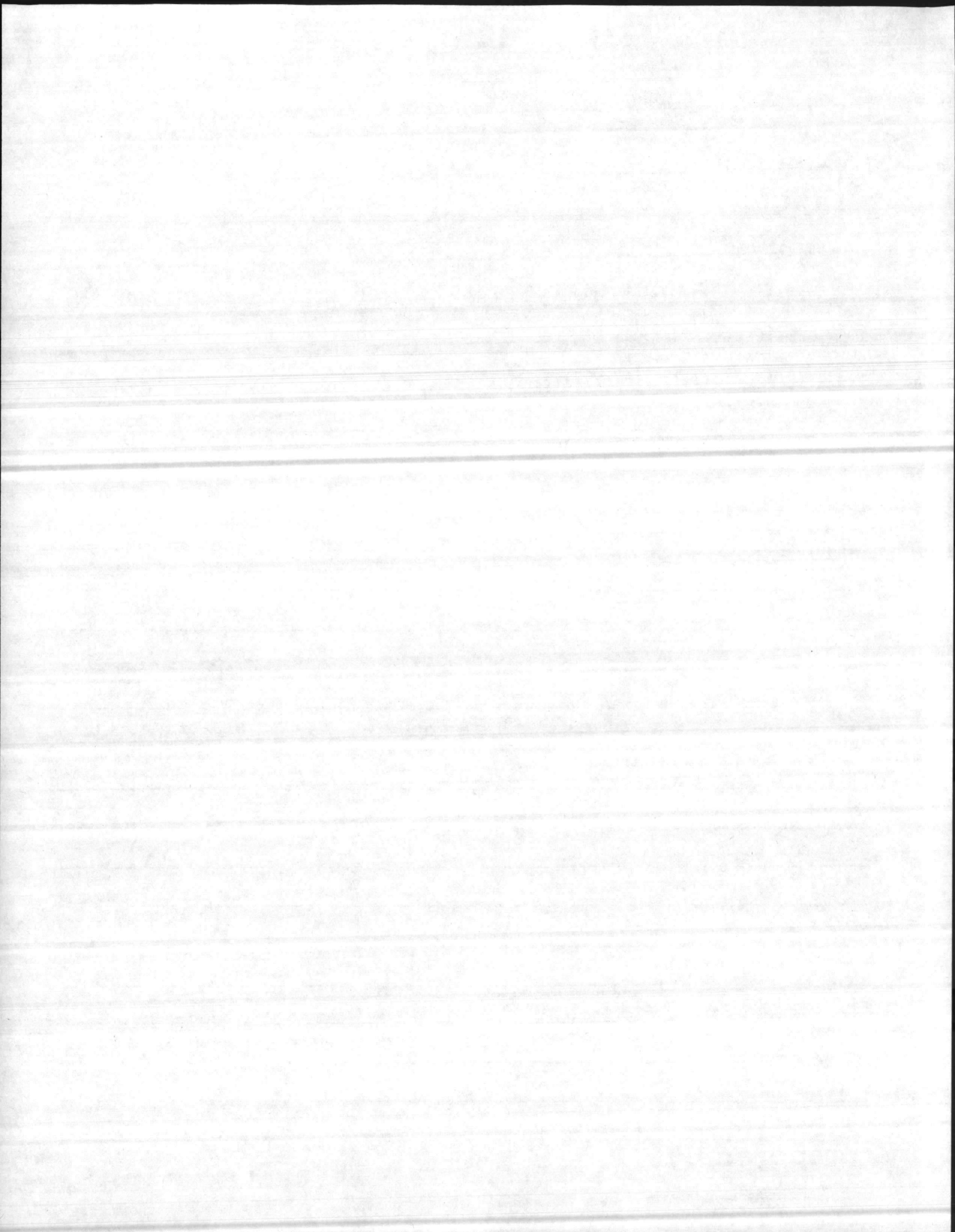

MCAS(H)

(SPECIAL AREA: LA)

FY-82:

OUTPATIENT VISITS

19,116

AUDID

3,420

FLIGHT PHYSICALS

1,640

OTHER PHYSICALS

1,621

IMMUNIZATIONS

7,265

33,062

(1% increase to programming year)

x 1.0133,393

INTERPOLATE FROM TABLE 550-10:

20,000 VISITS = 13,700 GSF

40,000 VISITS = 24,300 GSF

Requirement = 20,798 GSF

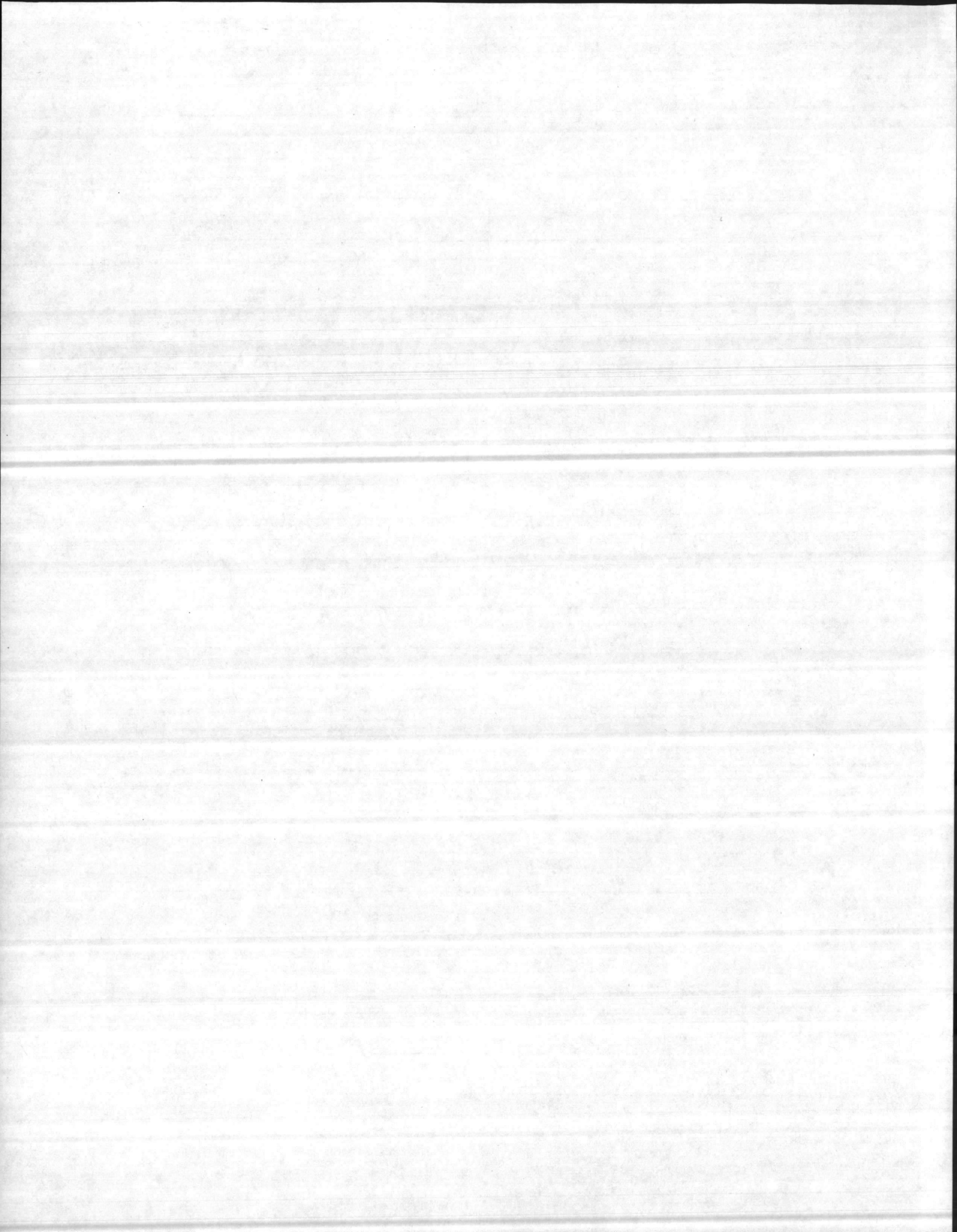

WORKSHEET I

CCN 740 - 18

uic N68093

p 1 of 1

description BANK

criteria:

- ✓ navfac P-80
- engineering analysis
- other:

loading/computations:

From Table 740-18, Personnel strength up to
1,000 PN \Rightarrow 1,500 GSF.

Historical experience indicates that a Facility of
500 GSF is adequate.

Requirement: 500 GSF

prepared by:

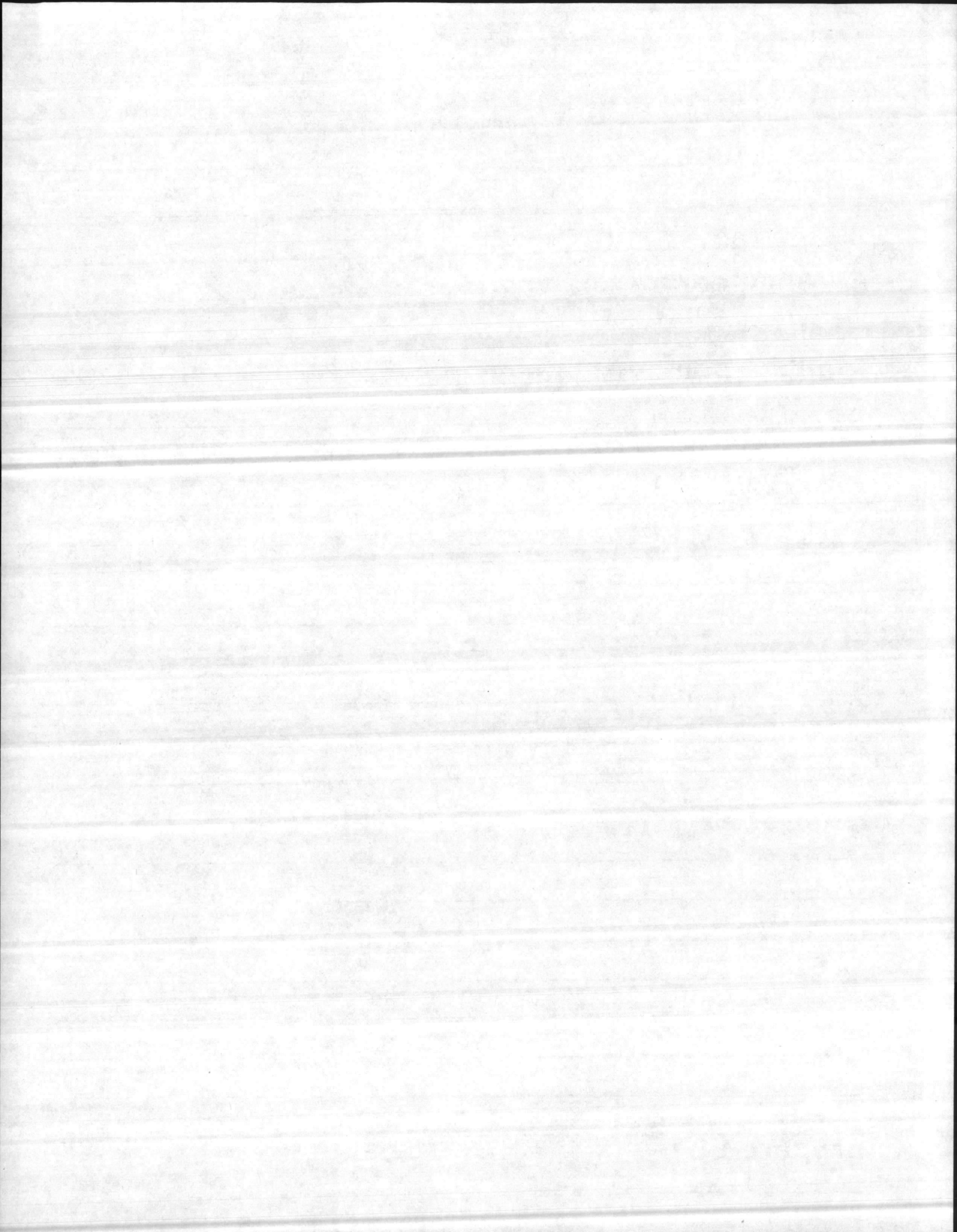

OCCUPATIONAL / PREVENTIVE MEDICINE (HADNOT POINT)

FY-82:	HEARING CONSERVATION	11,716
	FOOD SERVICE SCREENING	1,928
	STD* CLINIC	<u>10,632</u>
		24,276
	(1% increase to programming year)	x <u>1.01</u>
		24,519

Interpolate from Table 550-10:

20,000 Visits	13,700 GSF
40,000 Visits	24,300 GSF

Requirement = 16,095 GSF

Total Hadnot Point: 39,836 gsf
16,095 gsf
 55,931 GSF

* STD = Sexually Transmitted Diseases

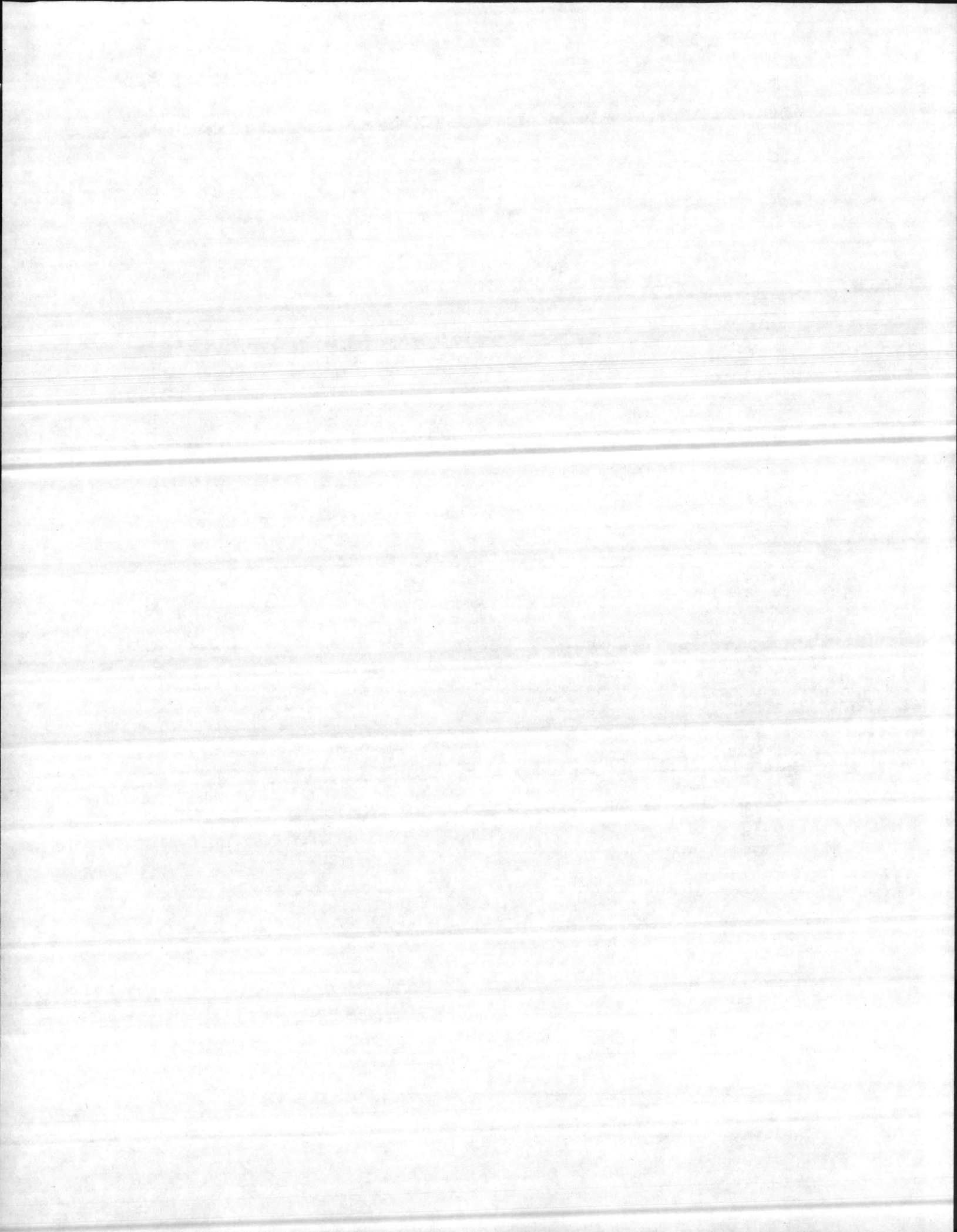

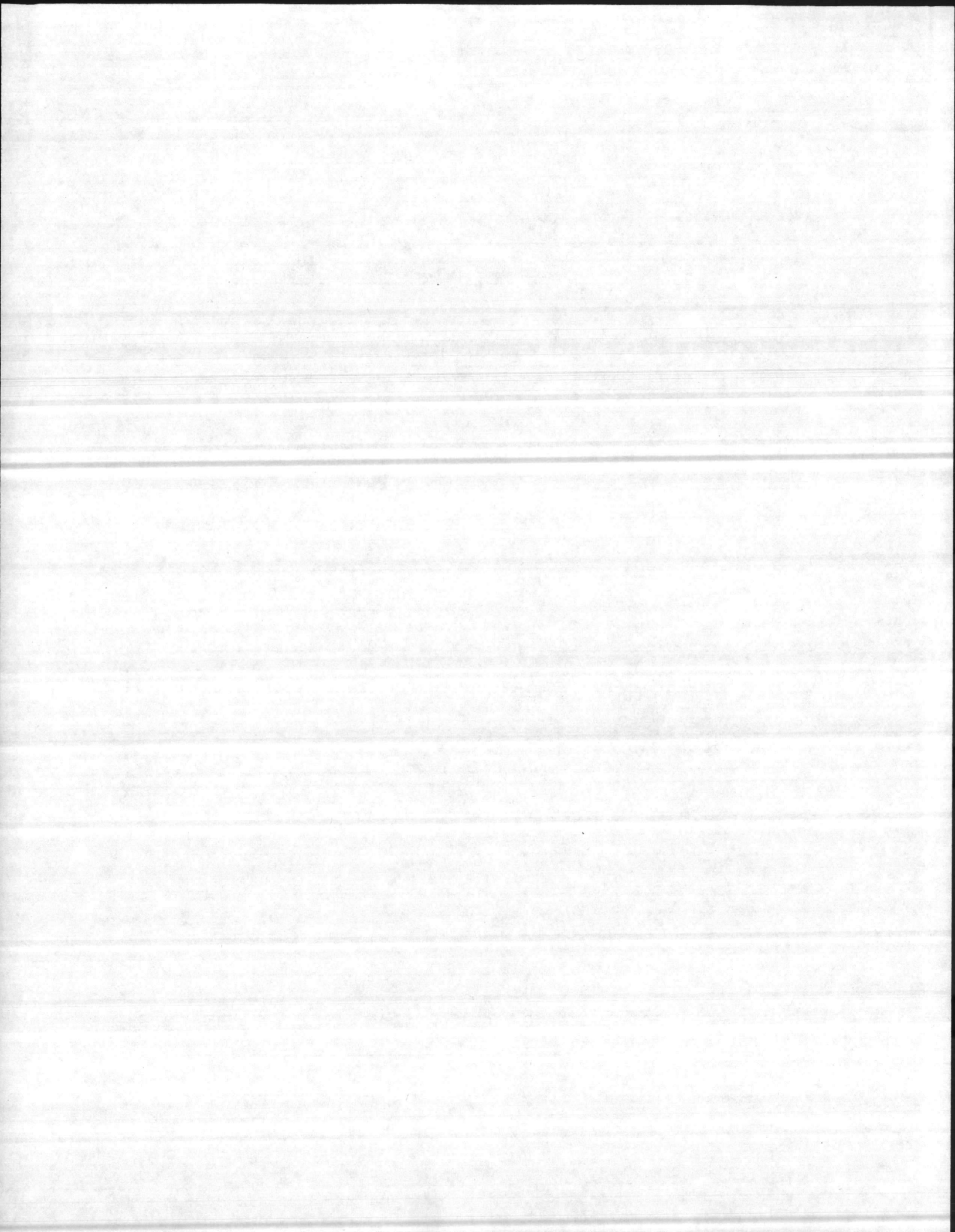

FRENCH CREEK (SPECIAL AREA: EA)

FY-82: OUTPATIENT VISITS 10,171

IMMUNIZATIONS 52

10,223

(1% increase to programming year) x 1.01

10,325

INTERPOLATE FROM TABLE 55D-10:

10,000 VISITS = 8,300 GSF

20,000 VISITS = 13,700 GSF

Requirement = 8,476 GSF

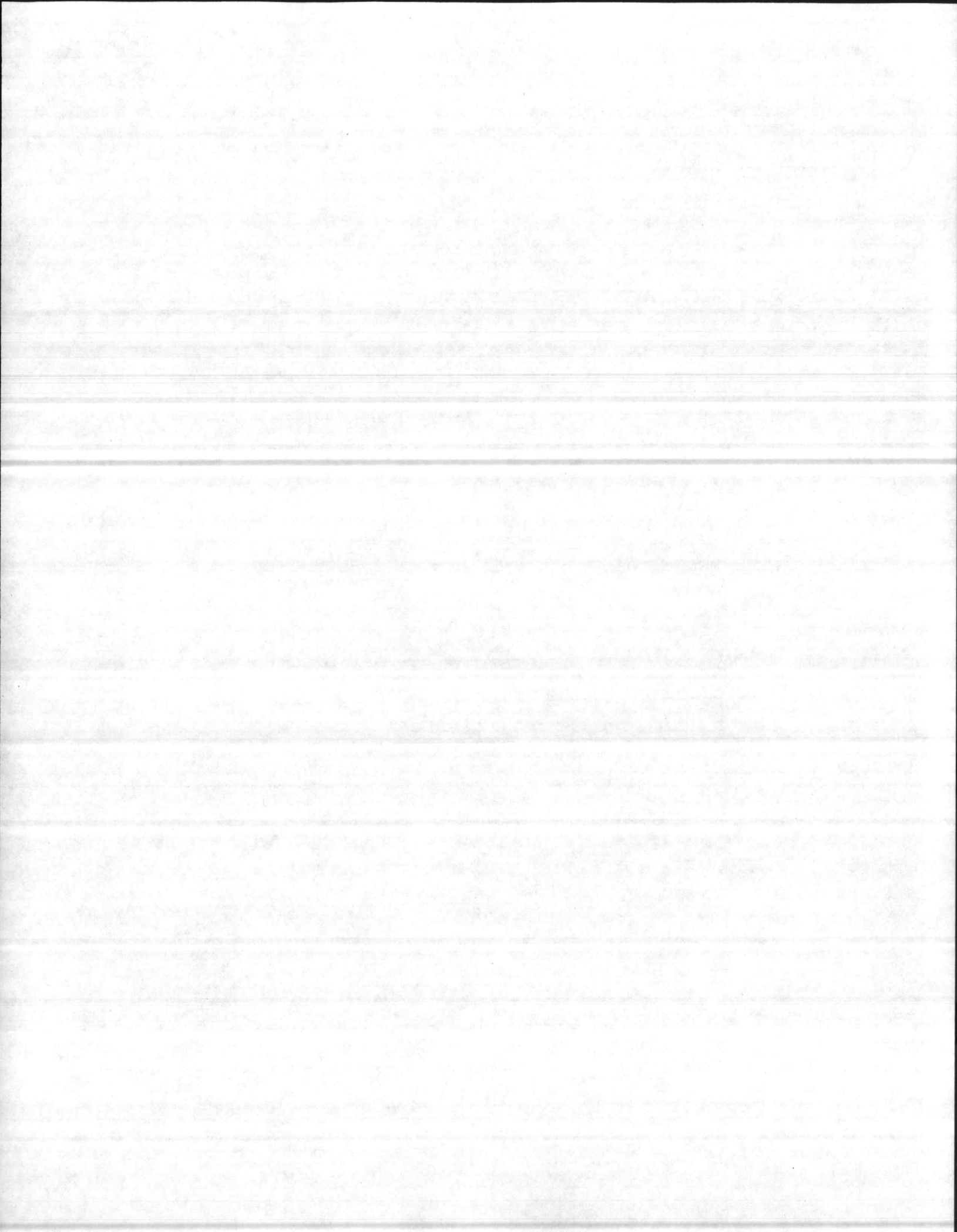

CAMP JOHNSON (MONTFORD POINT) (SPECIAL AREA: FA)

FY- 82:	OUTPATIENT VISITS	11,707
	IMMUNIZATIONS	<u>1,647</u>
		13,354
	(1% increase to programming year)	<u>x 1.01</u>
		13,488

INTERPOLATE FROM TABLE 550-10:

10,000 VISITS	=	8,300 GSF
20,000 VISITS	=	13,700 GSF

Requirement = 10,184 GSF

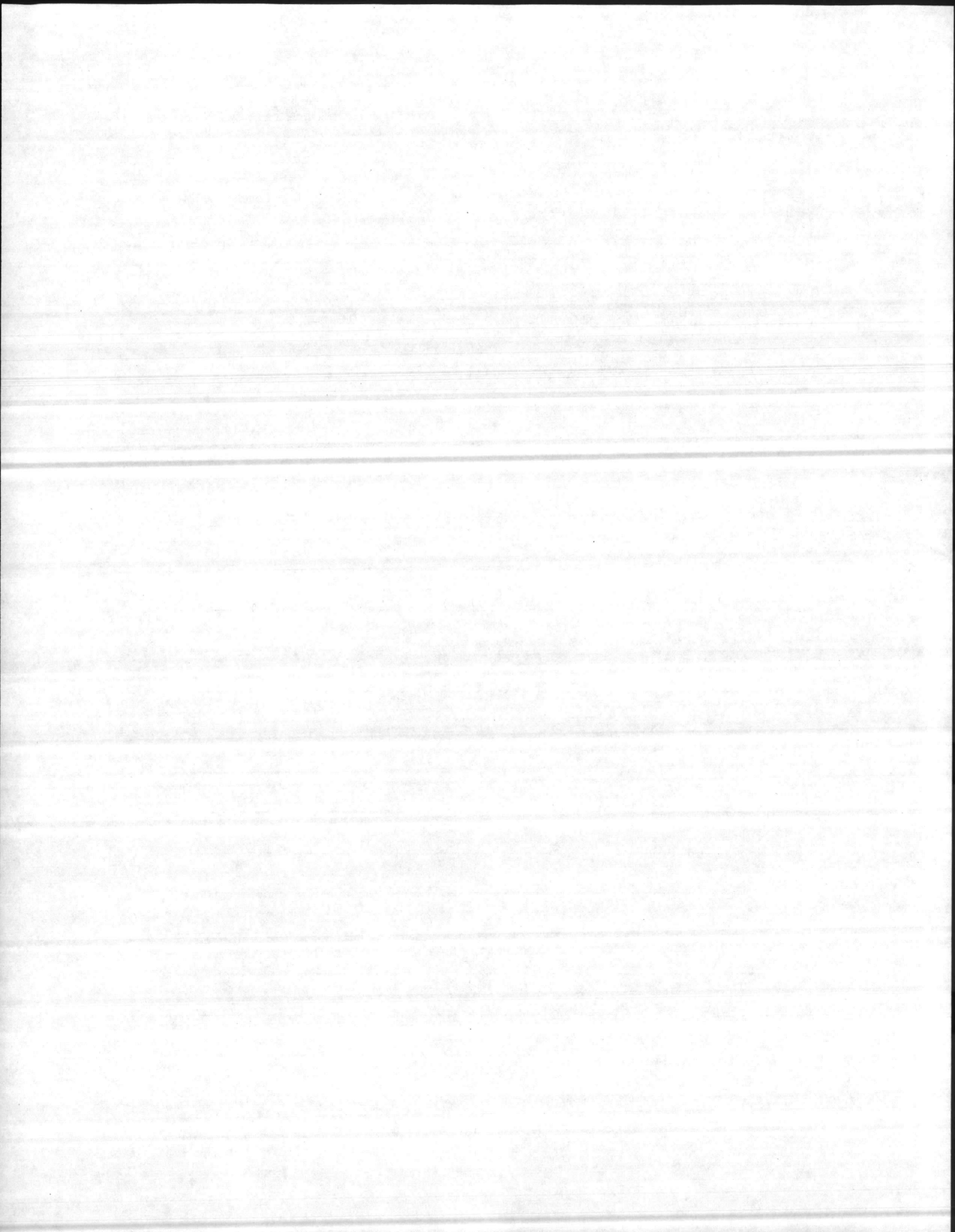

CAMP GEIGER (SPECIAL AREA: GA)

FY-82:	OUTPATIENT VISITS	19,824
--------	-------------------	--------

	AUDIO	896
--	-------	-----

	PHYSICALS	1,297
--	-----------	-------

	IMMUNIZATIONS	3,922
--	---------------	-------

		25,939
--	--	--------

	(1% increase to programming year)	x 1.01
--	-----------------------------------	--------

		26,198
--	--	--------

INTERPOLATE FROM TABLE 550-10:

20,000 visits	=	13,700 GSF
---------------	---	------------

40,000 visits	=	24,300 GSF
---------------	---	------------

<u>Requirement</u>	=	<u>16,985 GSF</u>
--------------------	---	-------------------

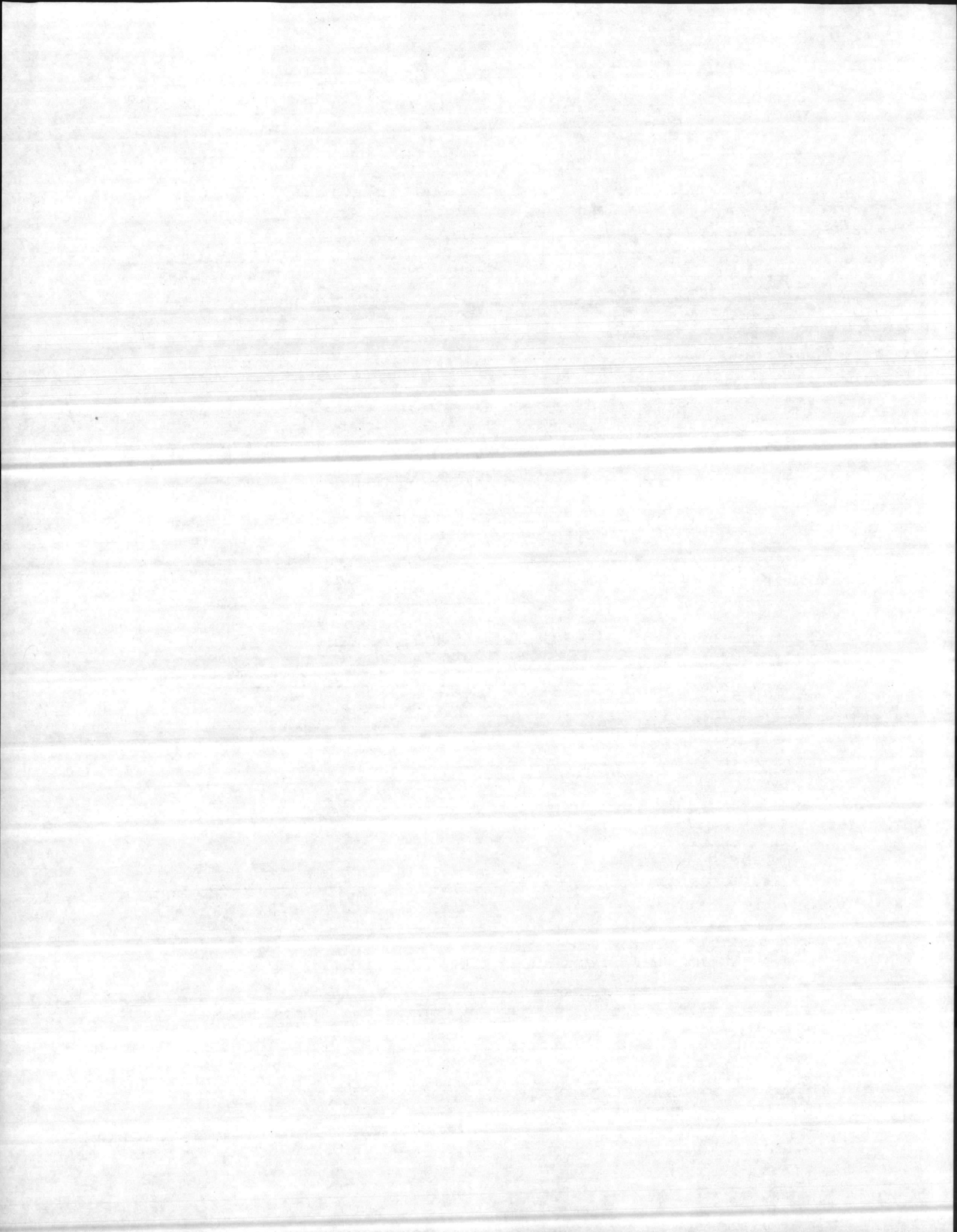

RIFLE RANGE(SPECIAL AREA: HA)

<u>FY-82:</u>	<u>OUTPATIENT VISITS</u>	<u>1619</u>
---------------	--------------------------	-------------

	<u>IMMUNIZATIONS</u>	<u>324</u>
--	----------------------	------------

		<u>1,943</u>
--	--	--------------

<u>(1% increase to programming year)</u>		<u>x 1.01</u>
--	--	---------------

		<u>1,962</u>
--	--	--------------

INTERPOLATE FROM TABLE 550-10:

5,000 VISITS = 5,500 GSF

Requirement = 2,158 GSF

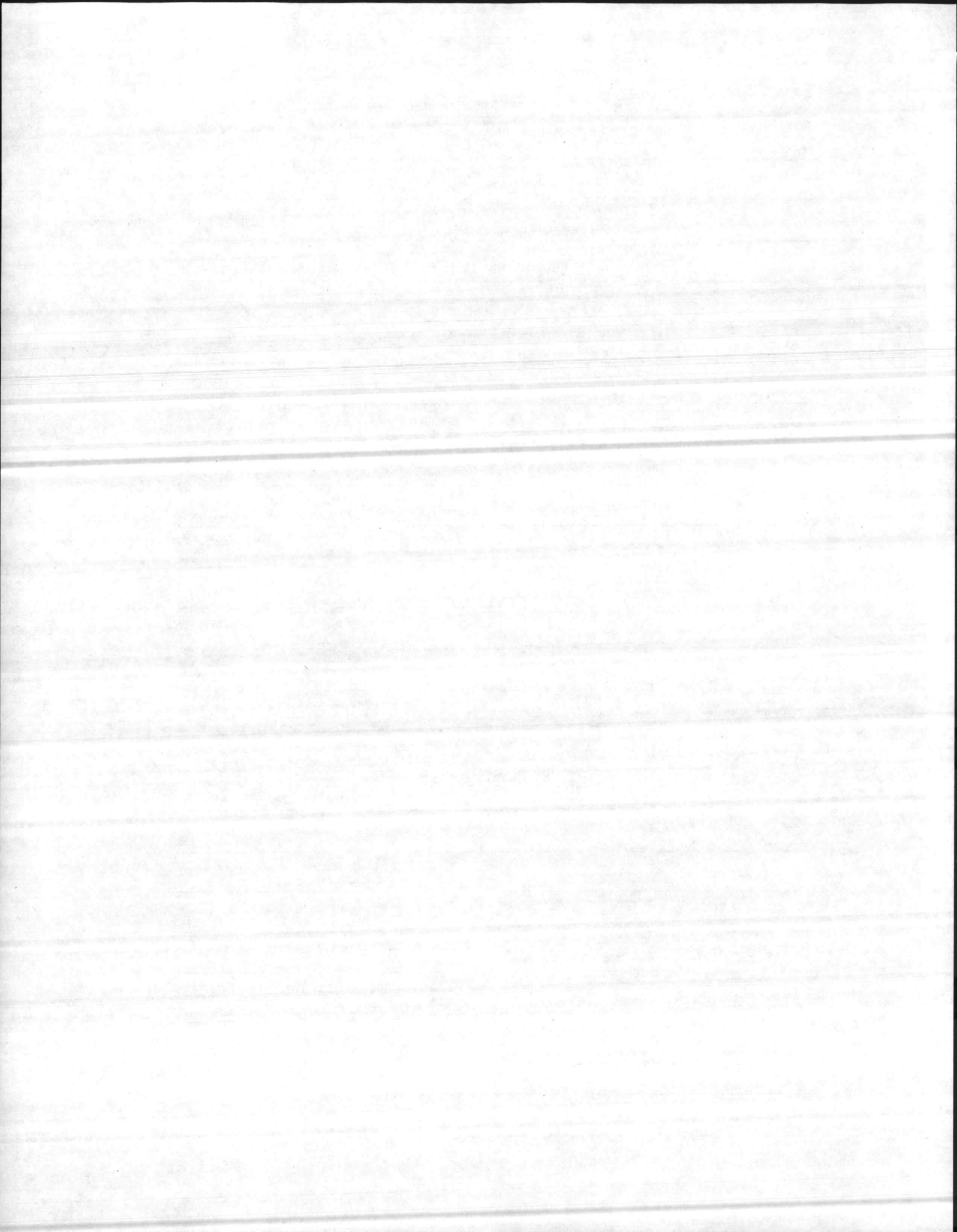

COURTHOUSE BAY (SPECIAL AREA: IA)

FY-82:	OUTPATIENT VISITS	9,136
	AUDIO	1,141
	IMMUNIZATIONS	4,181
		14,458
	(1% increase to programming year)	x 1.01
		14,603

INTERPOLATE FROM TABLE 550-10:

10,000 VISITS = 8,300 GSF

20,000 VISITS = 13,700 GSF

Requirement = 10,786 GSF

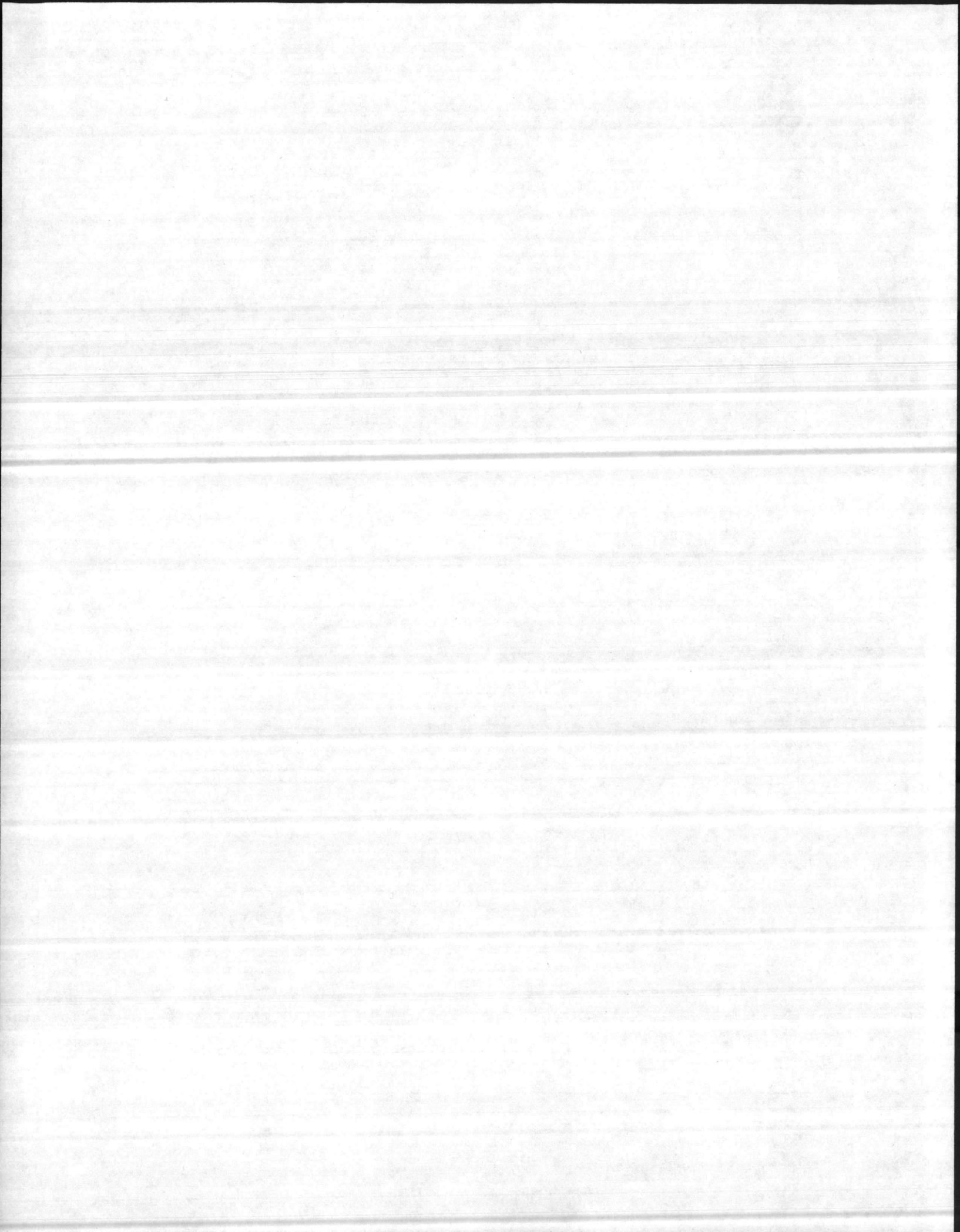

WORKSHEET

CCN 610 - 10

uic N68093

p 1 of 1

description ADMINISTRATIVE SPACE

criteria:

- ✓ navfac P-80
- engineering analysis
- other:

loading/computations:

This requirement supports the administrative functions of Public Works not related to the 200-series PW operations.

$$\begin{array}{r} \text{Loading (FY 88)} \quad 5 \text{ PN} \\ \times \quad 150 \text{ GSF/PN} \\ \hline 750 \text{ GSF} \end{array}$$

Requirement: 750 GSF

prepared by:

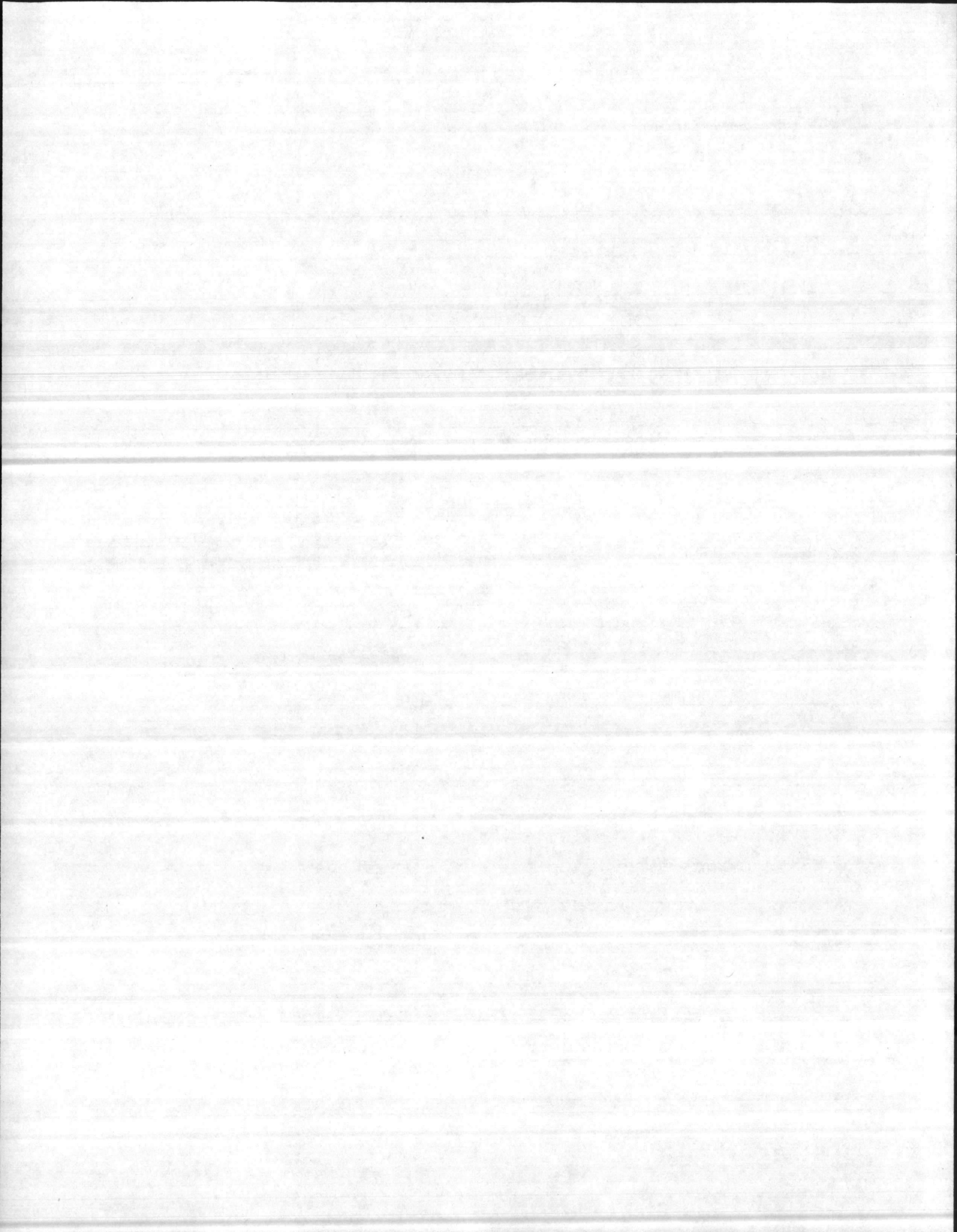

WORKSHEET I

CCN 730 - 81

uic N68093

p 1 of 2

description REHABILITATION CENTER (DRUGS AND/OR ALCOHOL)

criteria:

- ✓ navfac P-80
- engineering analysis
- other:

loading/computations:

The Drug/Alcohol Rehab Center at the Naval Hospital, Camp LeJeune provides treatment for an average loading of 30 patients. Six (6) staff are assigned to this function on a full-time basis.

BERTHING: (Based on 721-12 criteria)

Maximum gross area per two-room module is 760 GSF -
721-12 criteria provides one person occupancy per room with a connecting bathroom for each two rooms.

$$30 \text{ PN} / 2 \text{ PN/module} \times 760 \text{ GSF/module} = 11,400 \text{ GSF}$$

prepared by:

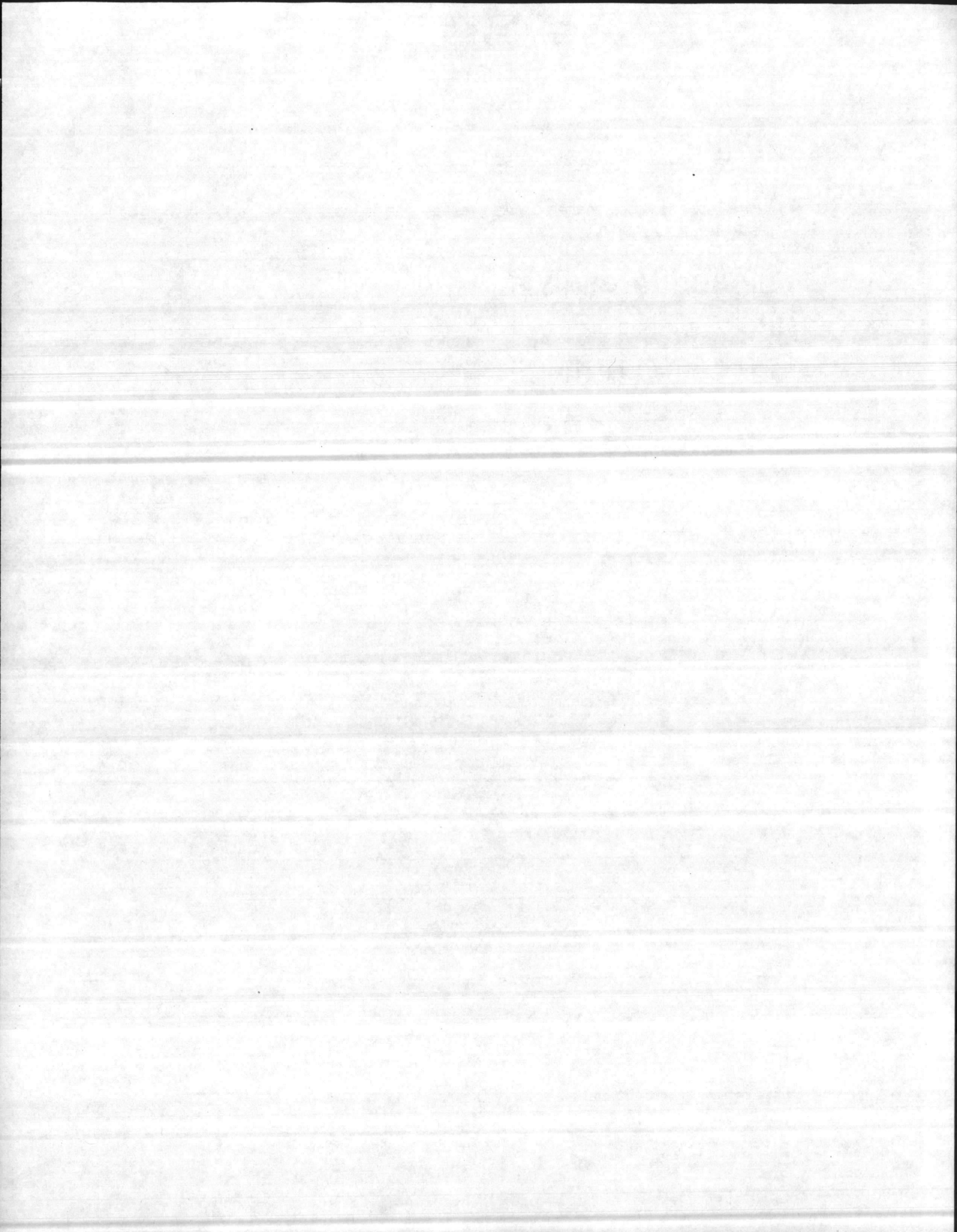

ADMINISTRATIVE SPACES: (610-10 criteria)

6 PN
x 150 GSF/PN
900 GSF

OPERATIONAL SUPPORT AREA:

30 Patients
x 190 GSF/Patients
5,700 GSF

Total Requirement:

Berthing	11,400
Administrative	900
Operational	5,700
Total	18,000

Requirement: 18,000 GSF

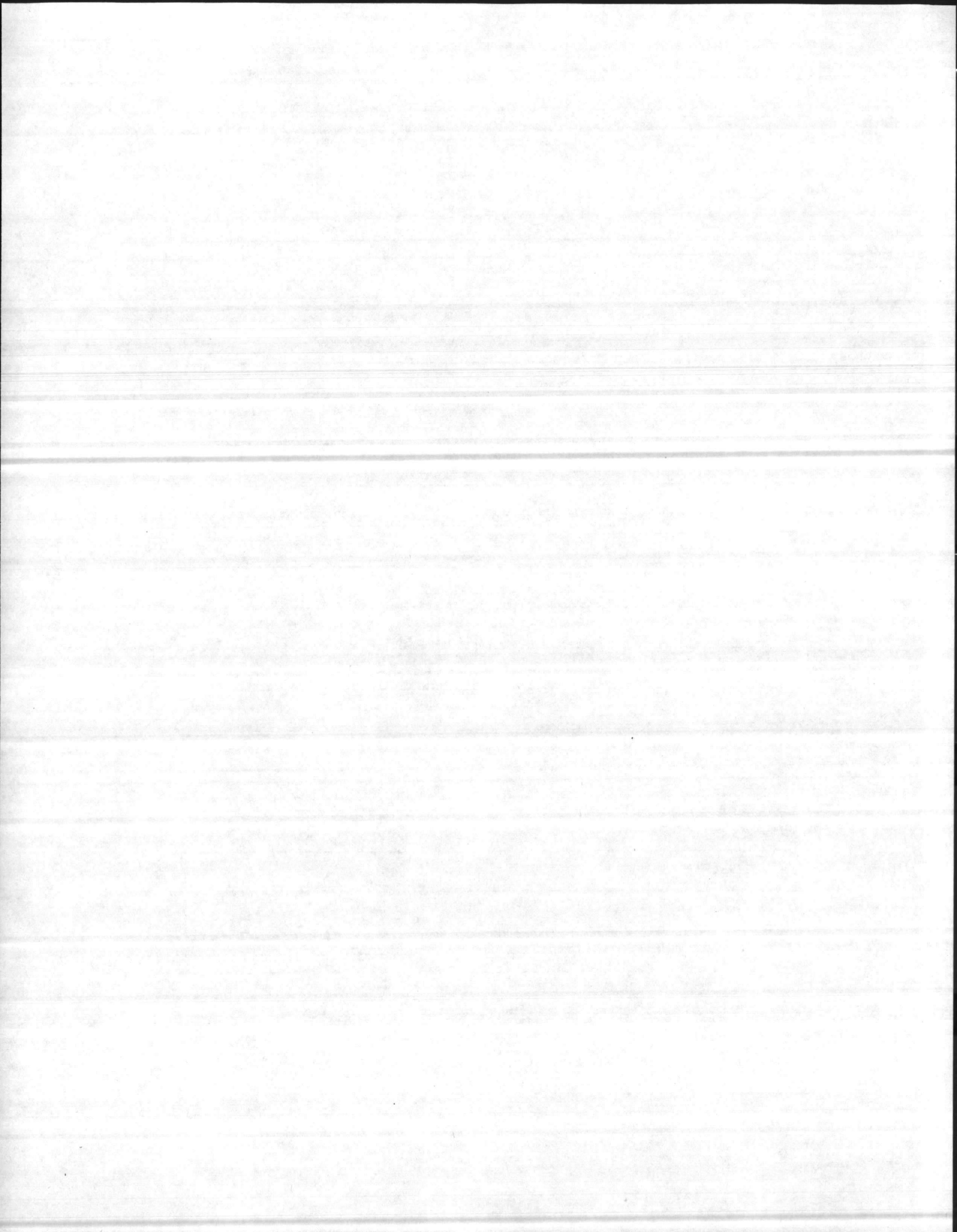



UIC N68093

P 3 OF 3

DESCRIPTION REHABILITATION CENTER (ALCOHOL AND/OR DRUGS)

CRITERIA:

✓ NAVFAC P-80

ENGINEERING ANALYSIS

OTHER:

LOADING/COMPUTATIONS:

PARKING LOT COMPUTATIONS: (852-10 Criteria)

ADMINISTRATIVE PERSONNEL 6 ea. x 50% = 3 spaces

PATIENTS 30 ea x 60% = 18 spaces

21 TOTAL SPACES

21 Spaces @ 35 S.Y. each = 735 SY

PARKING LOT Requirement 735 SY

PREPARED BY:

ENCL 3)

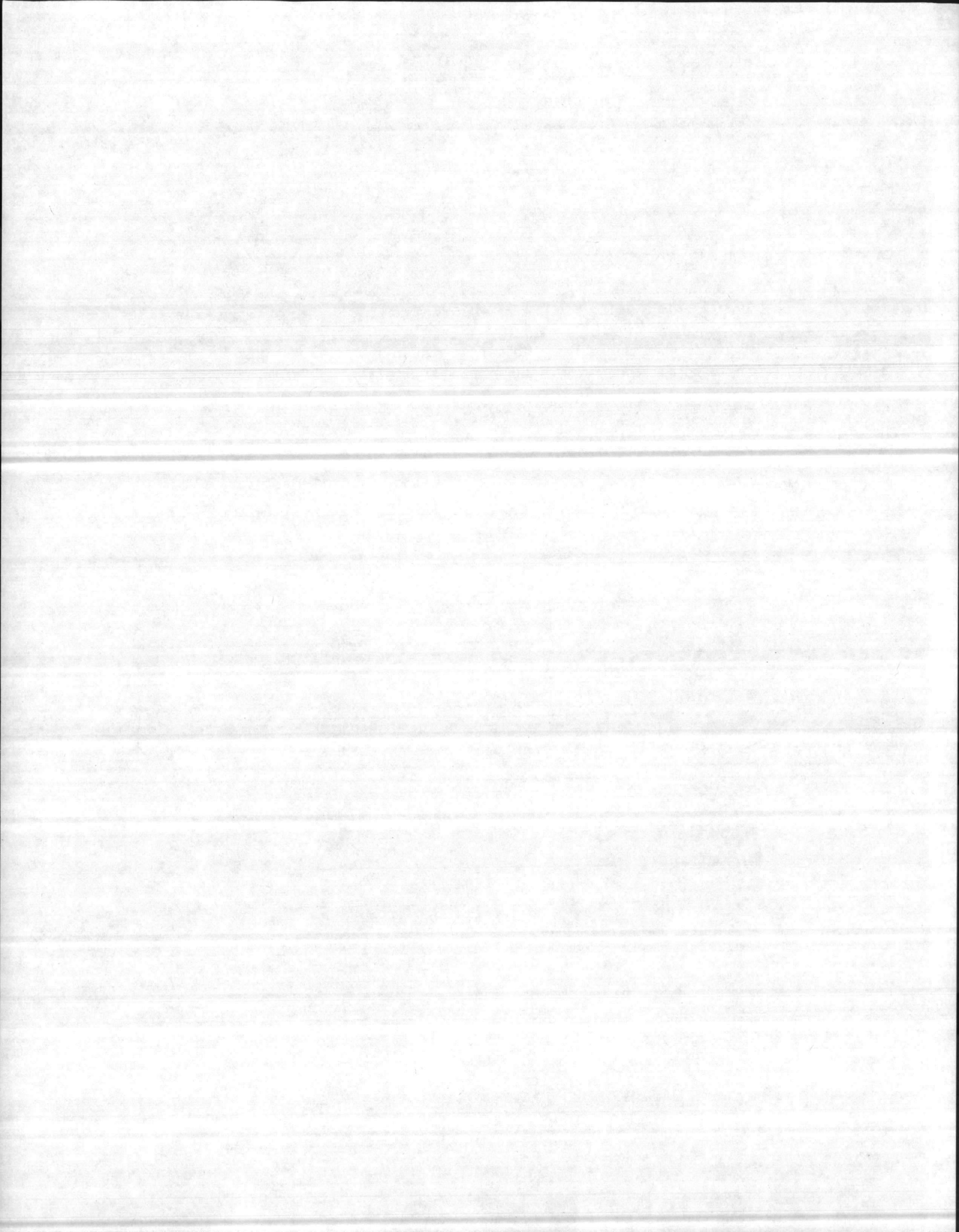



21 FEB 85

FACSO RPT SYM NO. R2006R01 FPD / MILCON RL COMPARISON REPORT

ACTIVITY UIC... N-68410

ACTIVITY LOCATOR..... CAMP LEJEUNE NC NAVDENCLI
 MAJOR CLAIMANT (CODE I)..... COMNAVMECOM WASHINGTON DC
 SUB MAJOR CLAIMANT (CODE IC)... NAVMECOM MIDLANTREG NORFOLK
 ENGINEERING FIELD DIVISION..... LANTNAVFACENGCOM NORFOLK VA

CAT CODE	BASIC FACILITY REQUIRMT	FACILITY ASSETS			OTHER UM	EXISTING QUANTITY DEFICIENT	PROPOSED ADEQUATE SURPLUS	PROJECT DESCRIPTION	S C PROJ F QUANTITY UM PY CC VI
		ADEQUATE	SUBSTAND	INADEQTE					
SPECIAL AREA (CODE DA)... HADNOT POINT									
218-71		120			SF	120			
540-10	22	2	16		OU	20			
SPECIAL AREA (CODE FA)... MONTFORD POINT									
540-10	7	4			OU	3			
SPECIAL AREA (CODE GA)... CAMP GEIGER									
540-10	11	6			OU	5			
SPECIAL AREA (CODE IA)... COURTHOUSE BAY									
540-10	5		2		OU	5			
SPECIAL AREA (CODE LA)... MCAS-H									
540-10	9		9		OU	9			
ALTERNATE HOST (UIC M-00146)... MCAS CHERRY POINT NC									
540-10	26				OU	26			
SPECIAL AREA (CODE AA)... MCAS CHERRY POINT N.C.									
ALTERNATE HOST (UIC N-68093)... NAVHOSP CAMP LEJEUNE NC									
540-10	2		17		OU				

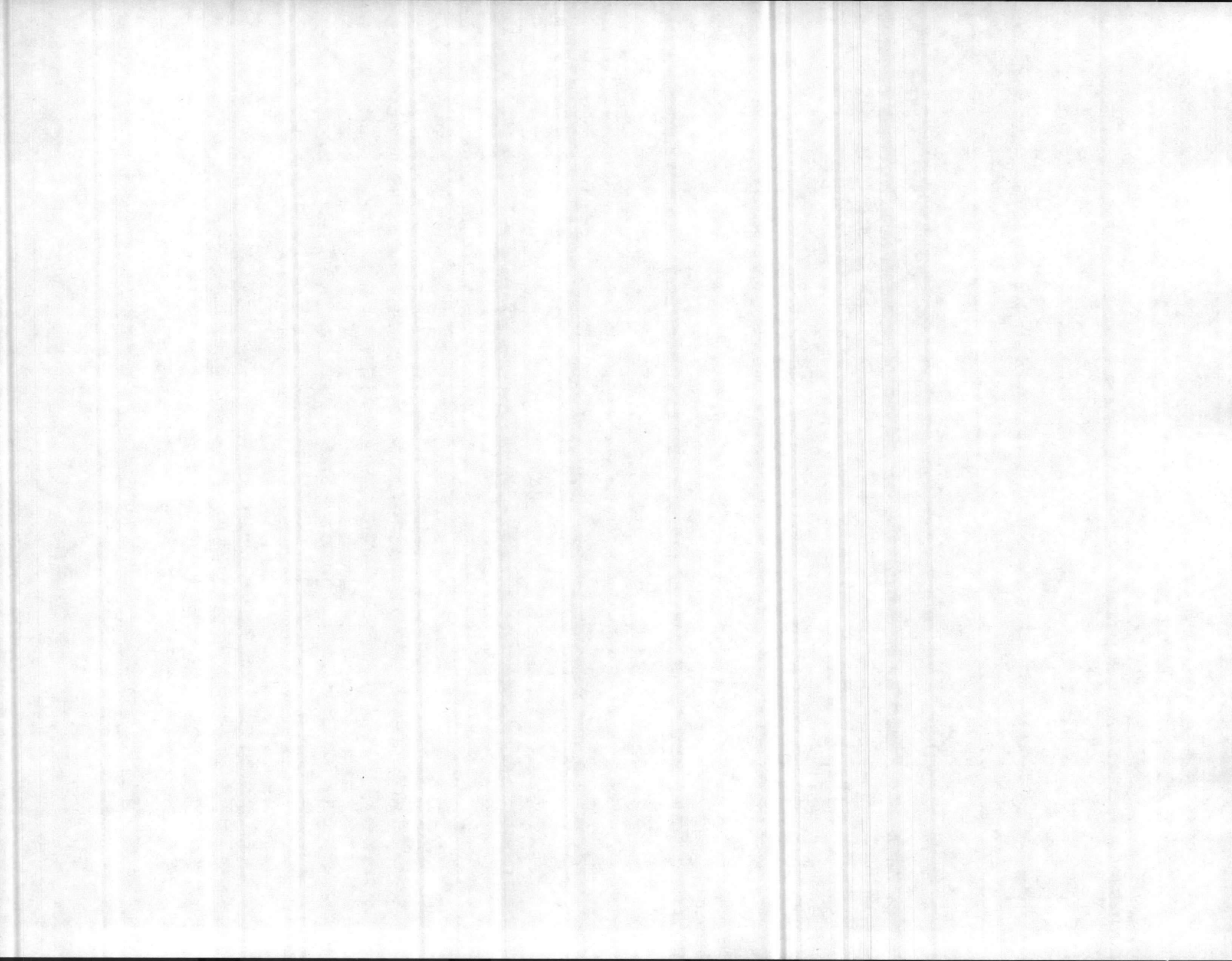

FACILITIES PLANNING DOCUMENT

TIME: 09.38.13

DATE: 10/12/83

ACTIVITY UIC... N68093 NAME... NAVHOSP CAMP LEJEUNE NC

CATEGORY CODE... 61010 DESCRIPTION... ADMINISTRATIVE OFFICE
 RQMTS DATE.. 12 OCT 83 LATEST CHANGE DATE.. 12 OCT 83 EFD CERT DATE.. 30 AUG 83

BASIC FAC RQMT	UM	FACILITY ADEQUATE	ASSETS SUBSTNRD	DATA INADEQUATE	OTHER	QUANTITY DEFICIENT	QUANTITY SURPLUS
750 (SF)		196	29076	2320		554	30842

FACILITY DETAIL

FAC NO	U	EE	C	ADEQUATE	SUBSTNRD	INADEQTE	DEF CODES	ACTION ID	D	DEF/SURP SCOPE	NT
H1	Y	83	P		29076		C26C03C12	REASTO 67001	-	29076	
H17	Y	83	P			2320	D30	REASTO 67001	-	2320	
H18	Y	83	P	196				REASTO 67001	-	196	
ACQ								CONSTR P-608	+	750	

TOTAL PROPOSED ADEQUATE ASSETS = 750

NOTES FOR CATEGORY CODE.. 61010

STD NOTES:

GEN NOTES:

FPD ACTION NOTES:

END DATA FOR CATEGORY CODE 61010

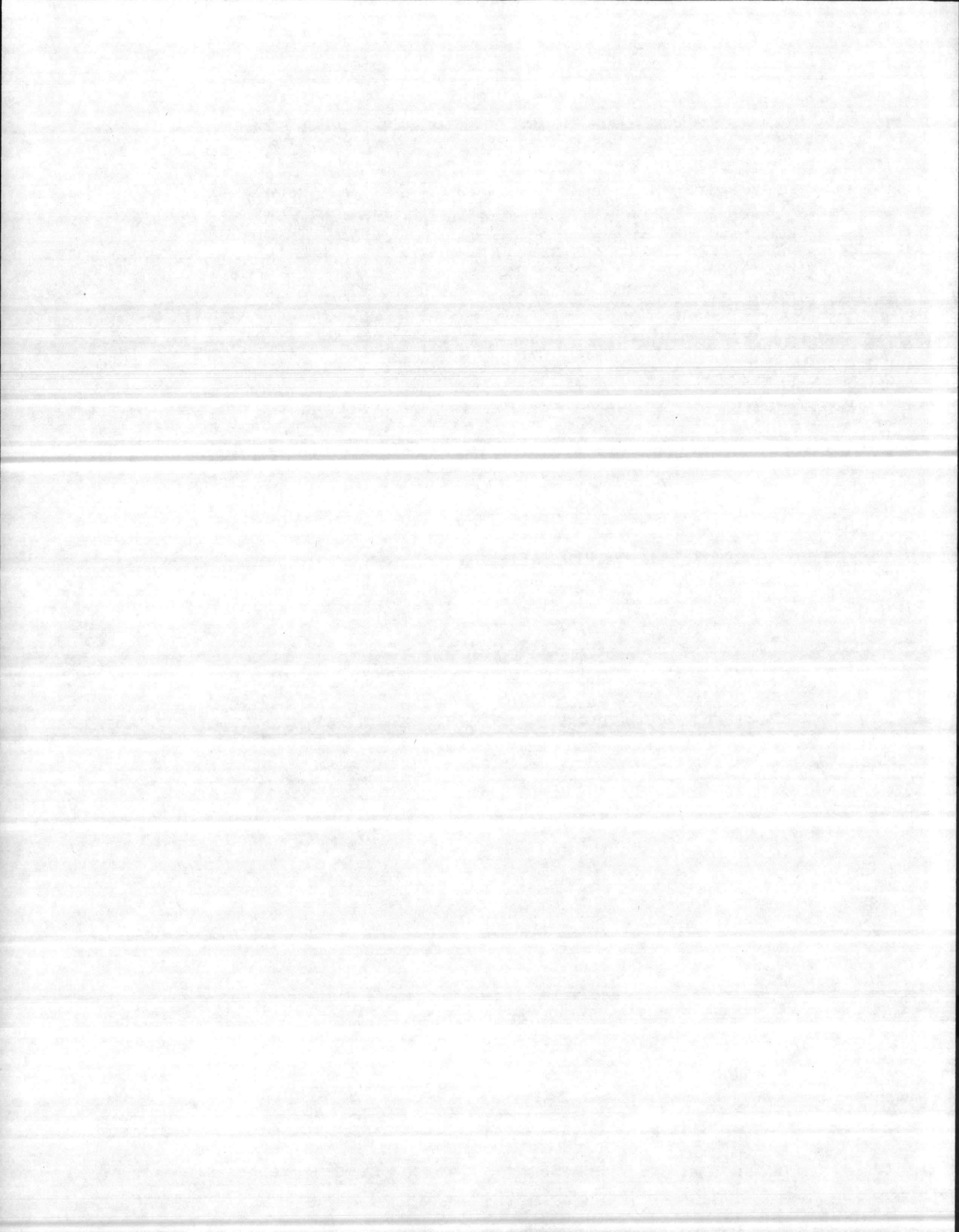

FACILITIES PLANNING DOCUMENT

TIME: 09.39.14

DATE: 10/12/83

ACTIVITY UIC...N68093 NAME...NAVHOSP CAMP LEJEUNE NC

CATEGORY CODE...74018 DESCRIPTION...BANK

RQMTS DATE.. 12 OCT 83 LATEST CHANGE DATE.. 12 OCT 83 EFD CERT DATE.. 30 AUG 83

BASIC		FACILITY ASSETS DATA				QUANTITY	QUANTITY
FAC RQMT	UM	ADEQUATE	SUBSTNRD	INADEQUATE	OTHER	DEFICIENT	SURPLUS
500	(SF)	500					

FACILITY DETAIL				SATISFACTION OF DEF/SURP							
FAC NO	U	EE	C	ADEQUATE	SUBSTNRD	INADEQUATE	DEF CODES	ACTION ID	D	SCOPE	NT
NH100	Y	83	P	500				USE	OUTGC	+	500

TOTAL PROPOSED ADEQUATE ASSETS = 500

NOTES FOR CATEGORY CODE.. 74018

STD NOTES:

GEN NOTES:

FPD ACTION NOTES:

END DATA FOR CATEGORY CODE 74018

