

STATION NO. _____ DATE _____
OFFICE _____
REPORT MADE AT _____
TITLE _____
BY _____

WIND DIRECTION _____ WIND FORCE _____
WIND STATE _____
WIND VELOCITY _____
WIND DIRECTION _____ WIND FORCE _____
WIND STATE _____
WIND VELOCITY _____

WIND DIRECTION _____ WIND FORCE _____
WIND STATE _____
WIND VELOCITY _____
WIND DIRECTION _____ WIND FORCE _____
WIND STATE _____
WIND VELOCITY _____

WIND DIRECTION _____ WIND FORCE _____
WIND STATE _____
WIND VELOCITY _____
WIND DIRECTION _____ WIND FORCE _____
WIND STATE _____
WIND VELOCITY _____

WIND DIRECTION _____ WIND FORCE _____
WIND STATE _____
WIND VELOCITY _____
WIND DIRECTION _____ WIND FORCE _____
WIND STATE _____
WIND VELOCITY _____

WIND DIRECTION _____ WIND FORCE _____
WIND STATE _____
WIND VELOCITY _____
WIND DIRECTION _____ WIND FORCE _____
WIND STATE _____
WIND VELOCITY _____

VALUABLE

SUBJECT

ONSLow BEACH

RETURN TO
PUBLIC WORKS
OFFICE
CAMP LEJEUNE
NORTH CAROLINA

FIELD PARTY

Souders IN CHARGE
Cauth INSTRUMENT
5 NOTES
Ketchum TAPE READ
Conolly TAPE OR ROD
Tape or Rod
INSTRUMENT No.
TAPE No.

WEATHER

CLEAR
CLOUDY
WINDY
RAIN
FAIR
SNOW
HOT
MODERATE
COLD
FOG

FILE No. _____

FLDR. No. _____

SHEET 2DATE 6/26 1952

FIGURED BY _____

NOTES CHECKED BY _____

PLOTTED BY _____

Quad. No. _____

| STATION | DIST. | ANGLE ° ' " | + | H. I. BEARING | VER: ANG. DIFF. | ELEVATION |
|---------|-------|----------------|---|------------------|--------------------|-----------|
|---------|-------|----------------|---|------------------|--------------------|-----------|

For NOTES Ahead see sheet 5

| | | | | | | |
|----------|--------|-----|----|-----|------|-------|
| | 177 | 40 | 20 | (1) | +0.2 | T |
| P.I. "D" | 987.35 | 177 | 40 | 20 | M | -0.06 |
| | 173 | 01 | 00 | (3) | | |

| | | | | | | |
|----------|--------|-----|----|-----|------|-------|
| | 185 | 10 | 20 | (1) | +1.6 | T |
| P.I. "B" | 825.13 | 185 | 10 | 20 | (M) | -1.05 |
| | 195 | 31 | 00 | (3) | | |

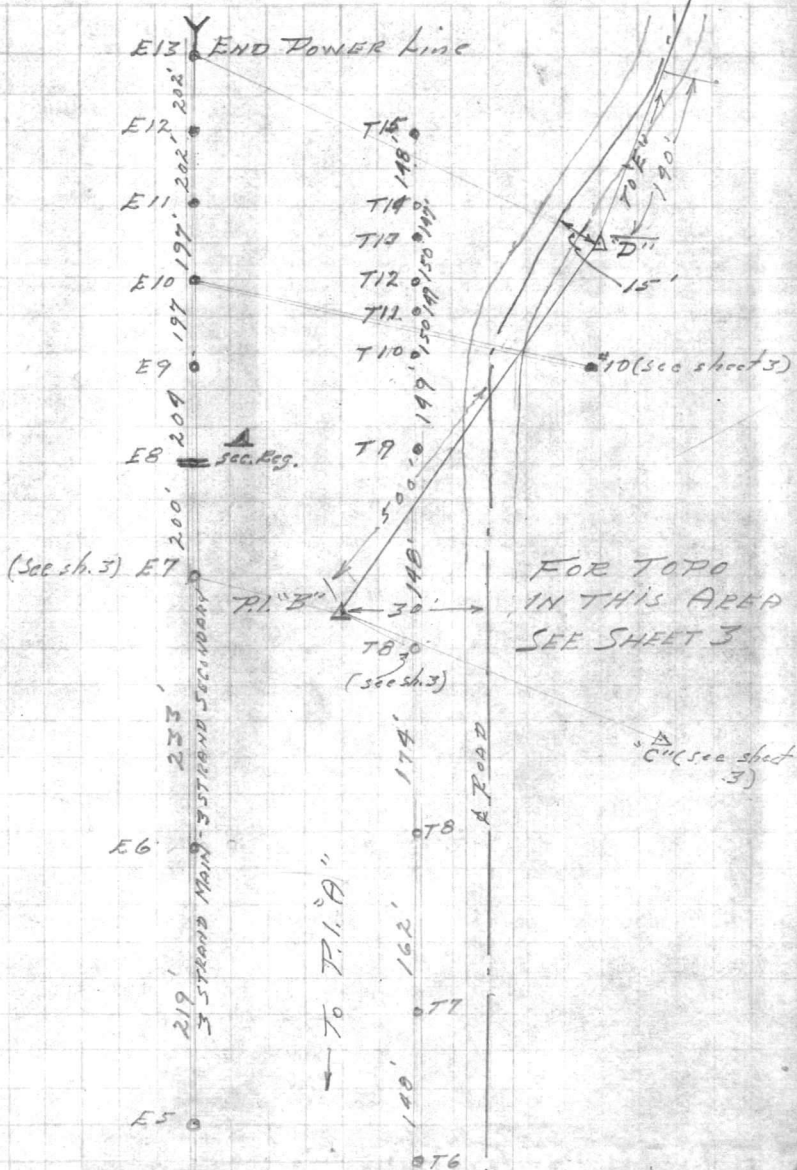

100-100000

FILE NO.

SUBJECT

EXHIBIT
NO. OF
PAGE
DATE
BY

STATION

READING
DATE

FIELD PARTY

INSTRUMENT

DATE

TIME

LOCATION

TYPE OF

WORK

BY

WEATHER

TEMP

WIND

MOON

SEA

STATE

REMARKS

BY

FILE NO.

DATE

TIME

LOCATION

TYPE OF

WORK

BY



VALUABLE

SUBJECT ONSLow BEACH

RETURN TO
PUBLIC WORKS
OFFICE
CAMP LEJEUNE
NORTH CAROLINA

FIELD PARTY

____ IN CHARGE
____ INSTRUMENT
____ NOTES
____ TAPE READ
____ TAPE OR ROD
____ TAPE OR ROD
____ INSTRUMENT No.
____ TAPE No.

WEATHER

CLEAR
CLOUDY
WINDY
RAIN
FAIR

SNOW
HOT
MODERATE
COLD
FOG

FILE No. _____

FLDR. No. _____

FIGURED BY _____

SHEET 3

NOTES CHECKED BY _____

DATE 6/26 1958

PLOTTED BY _____

Quad. No. _____

| STATION | DIST. | ANGLE ° ' " | + | H. I. BEARING | VER. ANG. DIFF. | ELEVATION |
|---------|-------|----------------|---|------------------|--------------------|-----------|
|---------|-------|----------------|---|------------------|--------------------|-----------|

SEE SHEET 4

| | | | | | | |
|-----|--------|-----------|---|--|--|-----------|
| | | | | | | 338 02 00 |
| "C" | 288.93 | 338 02 00 | | | | 294 06 00 |
| E7 | 43.0 | | | | | |
| T8 | 38.8 | 344 49 00 | ✓ | | | |
| 6 | 406 | 191 18 00 | ✓ | | | |
| 5 | 414 | 181 26 00 | ✓ | | | |
| 4 | 239 | 192 58 00 | ✓ | | | |
| 3 | 150 | 200 43 00 | ✓ | | | |
| 2 | 62 | 299 47 00 | ✓ | | | |
| 1 | 139 | 336 09 00 | ✓ | | | |

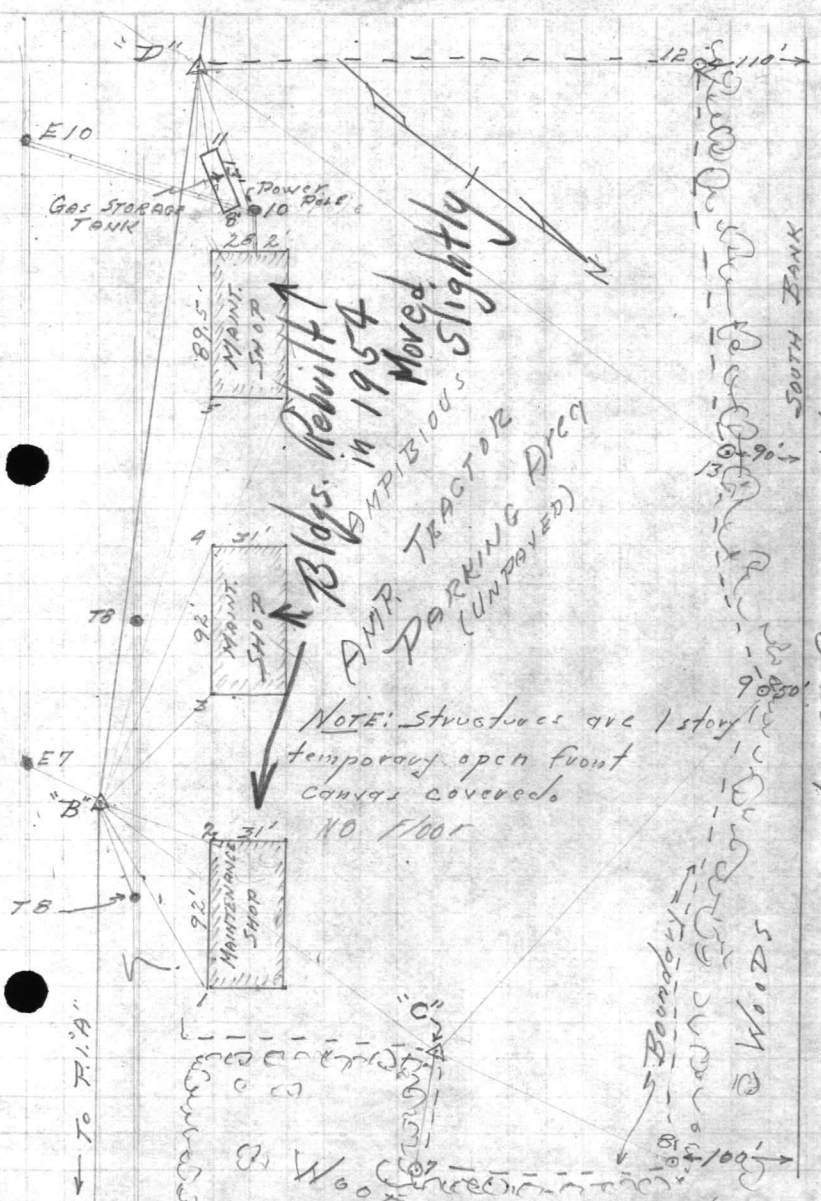

TR AT
F.I. "B"

B.S. on
F.I. "A"

STATION NO. 1000
DATE 10/10/50
TIME 10:00 AM
OFFICER J. J. [unclear]
SUBJECT [unclear]

THICKNESS OF CLOUDS
IN FEET
DIRECTION OF WIND
IN MPH
TYPICAL WIND
TANK OR RAIN
TANK OR RAIN
TANK OR RAIN

WEATHER
TEMPERATURE
WIND
MOON
TYPICAL WIND
TANK OR RAIN
TANK OR RAIN
TANK OR RAIN

STATION NO. 1000
DATE 10/10/50
TIME 10:00 AM
OFFICER J. J. [unclear]



VALUABLE

SUBJECT

*ONSLow BEACH*RETURN TO
PUBLIC WORKS
OFFICE
CAMP LEJEUNE
NORTH CAROLINA

FIELD PARTY

IN CHARGE

INSTRUMENT

NOTES

TAPE READ

TAPE OR ROD

TAPE OR ROD

INSTRUMENT NO.

TAPE NO.

WEATHER

CLEAR
CLOUDY
WINDY
RAIN
FAIR
SNOW
HOT
MODERATE
COLD
FOG

FILE No. _____

FLDR. No. _____

FIGURED BY _____

SHEET 4

NOTES CHECKED BY _____

PLOTTED BY _____

DATE 6/26 1954

Quad. No. _____

| STATION | DIST. | ANGLE ° ' " | + | H. I. BEARING | VER: ANG. DIFF. | ELEVATION |
|---------|-------|----------------|---|------------------|--------------------|-----------|
|---------|-------|----------------|---|------------------|--------------------|-----------|

E13 414' 161 05 END POWER POLE (see sheet 2)

13 615' 307 07 00

12 514 258 20 00

11 199' 354 35 00 GAS STORAGE TANK

10 216 358 00 00 Power Pole

π AT D
 BS ON B

#

9 405 89 10 00

8 260 129 03 00

7 91 204 35 00

π AT C
 BS ON B

BS ON B

see sheet 3 for location of points



STATION
DIST
ANGLE
MAGNETIC DEVIATION
CORRECTION

STATION DIST ANGLE MAGNETIC DEVIATION CORRECTION

FIELD PARTY

TO ENGINEER

INSTRUMENT

NOTES

TAPES READ

TYPE OF TAPES

DATE OF USE

WEATHER

WIND

TEMPERATURE

MOON

SEA

SKY

OTHER



VALUABLE

SUBJECT ONSLow BEACH
AA FIRING RANGE

RETURN TO
PUBLIC WORKS
OFFICE
CAMP LEJEUNE
NORTH CAROLINA

FIELD PARTY

Sandifer IN CHARGE
Smith INSTRUMENT
Keaton NOTES
Conroy TAPE READ
TAPE OR ROD
INSTRUMENT No.
TAPE No.

WEATHER

CLEAR
CLOUDY
WINDY
RAIN
FAIR
SNOW
HOT
MODERATE
COLD
FOG

FILE No. _____
FLDR. No. _____
SHEET 5
DATE 6/27 1950

Quad. No. _____

| STATION | DIST. | ANGLE ° ' " | + | H. I. BEARING | VER: ANG. DIFF. | ELEVATION |
|---------|-------|----------------|---|------------------|--------------------|-----------|
|---------|-------|----------------|---|------------------|--------------------|-----------|

SEE SHEET 7 FOR NOTES AHEAD

P.I. "F"

177 17 00 + 0.247
P.I. "E" 120600 177 17 00 - 0.062 G
171 57 00

1.
3.
Mean.



P.I. "D"
FOR NOTES BACK SEE SHEET 2

"D"

FIELD PARTY
DATE
TIME
PLACE
ELEVATION
DIRECTION
WIND
TEMPERATURE
HUMIDITY
PRESSURE
CLOUDS
VISIBILITY
REMARKS

FIELD PARTY
DATE
TIME
PLACE
ELEVATION
DIRECTION
WIND
TEMPERATURE
HUMIDITY
PRESSURE
CLOUDS
VISIBILITY
REMARKS

FIELD PARTY
DATE
TIME
PLACE
ELEVATION
DIRECTION
WIND
TEMPERATURE
HUMIDITY
PRESSURE
CLOUDS
VISIBILITY
REMARKS

FIELD PARTY
DATE
TIME
PLACE
ELEVATION
DIRECTION
WIND
TEMPERATURE
HUMIDITY
PRESSURE
CLOUDS
VISIBILITY
REMARKS



VALUABLE

SUBJECT

ONSLOW BEACH
AA Firing RangeRETURN TO
PUBLIC WORKS
OFFICE
CAMP LEJEUNE
NORTH CAROLINA

FIELD PARTY

Sandifer IN CHARGE
Cault INSTRUMENT
NOTES
TAPE READ
TAPE OR ROD
TAPE OR ROD
INSTRUMENT No.
TAPE No.

WEATHER

CLEAR
CLOUDY
WINDY
RAIN
FAIR
SNOW
HOT
MODERATE
COLD
FOG

FILE No. _____

FLDR. No. _____

SHEET 6DATE 4/27 1955

Quad. No. _____

| STATION | DIST. | ANGLE ° ' " | + | H. I. BEARING | VER. ANG. DIFF. | ELEVATION |
|---------|-------|----------------|---|------------------|--------------------|-----------|
|---------|-------|----------------|---|------------------|--------------------|-----------|

E-15 278 40 48.00

E-16 248 55 19.00

T-18 236 22 51.00

T-19 88 19 19.00

15 169 95 16.00

14 172 102 02.00

P.I. "E"

B.S. "D"

SEE SHEET 5 FOR TRAVEL NOTES

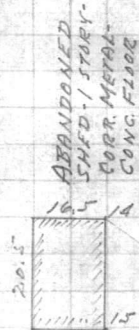

TABLE

STATION
DATE
TIME
LATITUDE
LONGITUDE

STATION _____ DATE _____ TIME _____
LATITUDE _____ LONGITUDE _____

FIELD PARTY

IN CHARGE _____
MEMBERS _____
NOTE _____
TAP READ _____
TAP OR END _____
TAP OR END _____

WEATHER
CLEAR _____
CLOUD _____
WINDY _____
CALM _____
TEMPERATURE _____
HUMIDITY _____
PRESSURE _____

FIELD NO.

DATE _____
TIME _____
LATITUDE _____
LONGITUDE _____

FIELD NO.

DATE

✓

STATION

SUBJECT

RETURN TO
PUBLIC OFFICE
CHIEF OF POLICE
CITY OF BOSTON
BOSTON, MASS.

STATION

NO.

+

DATE

H. I. VERNO

STATION

FIELD PARTY

NAME OF CHARGE

INSTRUMENT

NOTES

TAPC HEAD

TAPC OR POC

TAPC OR POC

INSTRUMENT NO.

LOG NO.

WEATHER

TEMPERATURE

WIND

MOON

WIND

MOON

WIND

MOON

FIELD NO.

LOG NO.

DATE

TIME

PLACE



RECEIVED

STATION
DIST.
NORTH CAROLINA
CANT. LASSON
SER. C
SERIES

STATION DIST. ANGLE W. BEARING I. DIST. H. I. VER. ANG. ELEVATION

FIELD BOOK
DATE
TIME
PLACE
NAME
NO.

DATE
TIME
PLACE
NAME
NO.

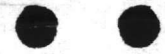

VALUABLE

SUBJECT

ONSLow BEACH
AA Firing RangeRETURN TO
PUBLIC WORKS
OFFICE
CAMP LEJEUNE
NORTH CAROLINA

FIELD PARTY

Sandhu IN CHARGE
INSTRUMENT
NOTES
TAPE READ
TAPE OR ROD
TAPE OR ROD
INSTRUMENT NO.
TAPE NO.

WEATHER

CLEAR
CLOUDY
WINDY
RAIN
FAIR
SNOW
HOT
MODERATE
COLD
FOG

FILE No. _____

FLDR. No. _____

SHEET 9

DATE 6/27 1952

Quad. No. _____

| STATION | DIST. | ANGLE ' " | + | H. I. BEARING | VER: ANG. DIFF. | ELEVATION |
|---------|-------|--------------|---|------------------|--------------------|-----------|
|---------|-------|--------------|---|------------------|--------------------|-----------|

178 45 00

C=10.2

P.I. "H" 1479.10 178 45 00

3065.23 from "G" to "H"

176 15 00

10145 → T96

8100 → 16'

6700 → 28'

5451 → T95

5485 T94

2412 T93

0159 T92-A'

USCIGS "VIM" 418'

29168 T41

28118 T40

26161 T39

25105 T38

23145 T37

1STORY STORAGE
SHAD-Cons. Floor

25' → 22191

25' → 22175

21485 T36-A'

H=01000 head

A. B. W. W. Y.

RECEIVED

RECEIVED
FEDERAL BUREAU OF INVESTIGATION
U.S. DEPARTMENT OF JUSTICE

DATE: _____

BY: _____

RECEIVED

DATE: _____



VALUABLE

SUBJECT

ONSLOW BEACH
AA FIRING RANGERETURN TO
PUBLIC WORKS
OFFICE
CAMP LEJEUNE
NORTH CAROLINA

FIELD PARTY

Sanderlin IN CHARGE
Coulter INSTRUMENT
5 NOTES
Ketchum TAPE READ
Conady Jr. TAPE OR ROD
TAPE OR ROD
INSTRUMENT NO.
TAPE NO.

WEATHER

CLEAR
CLOUDY
WINDY
RAIN
FAIR
SNOW
HOT
MODERATE
COLD
FOG

FILE No. _____

FLDR. No. _____

FIGURED BY _____ SHEET 10

NOTES CHECKED BY _____ DATE 6/24 1952

PLOTTED BY _____

Quad. No. _____

| STATION | DIST. | ANGLE | | + | H. I. BEARING | VER. ANG. DIFF. | ELEVATION |
|---------|-------|-------|---|---|------------------|--------------------|-----------|
| | | ' | " | | | | |

| | |
|-----------------------------|---------|
| 181 11 00 (1) | + 0.267 |
| P.I. " 130669 181 11 00 (1) | - 0.086 |
| 183 33 00 (3) | |

P.I. " 0100
14'

ROAD

ROAD

T-55-10140

T-54-8188

T-53-9416

T-52-5150

T-51-3486

18' T-50-2121

T-47-0155

20' T-48-1347

T-47-1240

T-46-10145

ENCLOSURE

STATION
DIP.
ANGLE
BRASSING
DATE
ELEVATION

STATION
DIP.
ANGLE
BRASSING
DATE
ELEVATION

STATION
DIP.
ANGLE
BRASSING
DATE
ELEVATION

STATION
DIP.
ANGLE
BRASSING
DATE
ELEVATION

STATION
DIP.
ANGLE
BRASSING
DATE
ELEVATION

STATION
DIP.
ANGLE
BRASSING
DATE
ELEVATION

STATION
DIP.
ANGLE
BRASSING
DATE
ELEVATION

STATION
DIP.
ANGLE
BRASSING
DATE
ELEVATION

STATION
DIP.
ANGLE
BRASSING
DATE
ELEVATION

STATION
DIP.
ANGLE
BRASSING
DATE
ELEVATION

STATION
DIP.
ANGLE
BRASSING
DATE
ELEVATION

STATION
DIP.
ANGLE
BRASSING
DATE
ELEVATION

STATION
DIP.
ANGLE
BRASSING
DATE
ELEVATION

STATION
DIP.
ANGLE
BRASSING
DATE
ELEVATION

STATION
DIP.
ANGLE
BRASSING
DATE
ELEVATION

STATION
DIP.
ANGLE
BRASSING
DATE
ELEVATION

STATION
DIP.
ANGLE
BRASSING
DATE
ELEVATION

STATION
DIP.
ANGLE
BRASSING
DATE
ELEVATION

STATION
DIP.
ANGLE
BRASSING
DATE
ELEVATION

STATION
DIP.
ANGLE
BRASSING
DATE
ELEVATION

STATION
DIP.
ANGLE
BRASSING
DATE
ELEVATION

VALUABLE

SUBJECT AA FIRING RANGE
ONSLOW BEACH

RETURN TO
PUBLIC WORKS
OFFICE
CAMP LEJEUNE
NORTH CAROLINA

FIELD PARTY

Sandifer IN CHARGE
Condy INSTRUMENT
S NOTES
Katchen TAPE READ
Condy Jr. TAPE OR ROD
TAPE OR ROD
STRUMENT NO.
TAPE NO.

WEATHER

CLEAR
CLOUDY
WINDY
RAIN
FAIR
SNOW
HOT
MODERATE
COLD
FOG
FIGURED BY
NOTES CHECKED BY
PLOTTED BY

FILE No. _____
FLDR. No. _____
SHEET 11
DATE 7/7 1952

Quad. No. _____

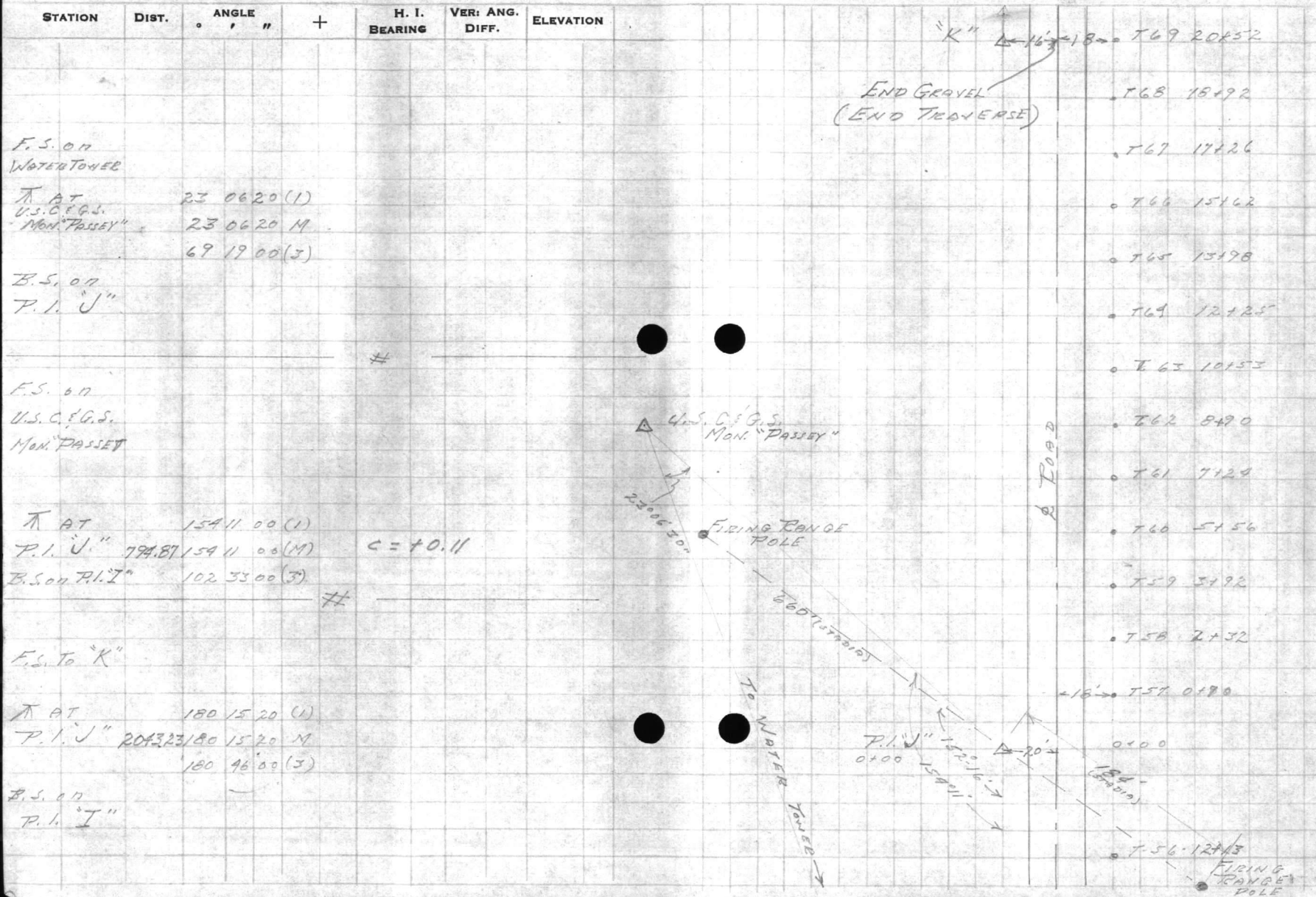

RETURN TO
PUBLIC WORKS
OFFICE
CAMP LEONINE
NORTH CAROLINA

REGION DIST. DATE
I. I. BR. RING
I. I. BR. RING
I. I. BR. RING

FIELD PARTY

IN CHARGE
IN CHARGE
IN CHARGE
IN CHARGE
IN CHARGE
IN CHARGE
IN CHARGE
IN CHARGE
IN CHARGE
IN CHARGE

DATE
DATE
DATE
DATE
DATE
DATE
DATE
DATE
DATE
DATE

NO.
NO.
NO.
NO.
NO.
NO.
NO.
NO.
NO.
NO.



PUBLIC WORKS DEPARTMENT
Camp Lejeune, North Carolina
Survey Department

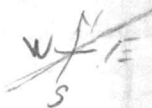

File 291-GEN
Quadrangle _____
Date _____
Sheet _____ of _____

Traverse Computation
Description

Control traverse for topo - A.P. Area - Onslow Beach - from Amphib storage

| Station | Distance | Bearing | Cosine | Sine | Latitude | Departure | Y Coordinate North | X Coordinate East | |
|----------------------------------|----------|-----------------|-----------------|---------|-------------|-----------|--------------------|-------------------|--------|
| U.S.N. Monument #40 | | S 47° 38' 43" W | From water tank | | | | 301,061.17 | 2,518,298.99 | |
| P.I. "A" | 104.89 | S 52° 53' 36" W | 6033008 | 7975137 | 123.64 +.01 | 163.45 | 301,937.55 | 2,518,135.64 | |
| P.I. "B" | 1057.17 | S 48° 11' 29" W | 6666445 | 7453758 | 704.76 +.06 | 787.99 | 300,232.73 | 2,517,347.91 | |
| Side Shot P.I. "C" | 280.93 | N 26° 13' 29" E | 8970678 | 1418930 | 259.19 | 127.68 | 300,491.92 | 2,517,475.59 | |
| P.I. "D" | 825.24 | S 53° 21' 44" W | 5967619 | 8024184 | 494.47 +.04 | 661.76 | 299,740.22 | 2,516,685.93 | |
| P.I. "E" | 987.49 | S 51° 01' 55" W | 6288870 | 7774967 | 621.07 +.05 | 767.77 | 299,119.15 | 2,515,918.41 | |
| P.I. "F" | 1206.18 | S 48° 18' 48" W | 6650566 | 7467930 | 802.19 +.07 | 900.77 | 298,316.90 | 2,515,017.93 | |
| P.I. "G" | 1309.37 | S 53° 38' 41" W | 5927904 | 8053567 | 776.19 +.07 | 1054.57 | 297,540.65 | 2,513,963.76 | |
| P.O.T. #1 | 1499.95 | S 51° 43' 34" W | 6194213 | 7850587 | 929.10 +.08 | 1177.53 | 296,611.47 | 2,512,786.59 | |
| P.I. "H" | 1565.70 | " " " | " | " | 969.73 +.08 | 1222.70 | 295,641.56 | 2,511,557.83 | |
| P.I. "I" | 1479.30 | S 50° 28' 27" W | 6364261 | 7713377 | 941.47 +.08 | 1141.50 | 294,700.01 | 2,510,417.16 | |
| P.I. "J" | 1306.82 | S 51° 39' 40" W | 6203876 | 7842954 | 810.73 +.07 | 1074.77 | 293,889.41 | 2,509,392.56 | |
| P.I. "K" End of Beach Road | 2043.23 | S 51° 54' 40" W | 6168833 | 7870547 | 1260.43 | 1608.13 | 292,629.78 | 2,507,784.43 | |
| U.S.C. & A. Passet | 794.98 | S 25° 50' 13" W | 9000379 | 4358110 | 715.54 +.06 | 346.44 | 292,173.64 | 2,509,046.41 | |
| 100,000 Gal. water tank at Beach | | N 48° 56' 15" E | | | | | 293,174.41 | 2,509,043.21 | |
| | | 48° 57' 13" | | | | | | | |
| | | 0° 1' 18" Adj | | | | -7886.86 | 9285.77 | + 0.67 | - 3.00 |

+ 0 + 0 = Adjusted

VALUABLE

SUBJECT

ON SLOW BEACH
Levels - AA Firing Range

RETURN TO
PUBLIC WORKS
OFFICE
CAMP LEJEUNE
NORTH CAROLINA

FIELD PARTY

Sanderson IN CHARGE
Coyle INSTRUMENT
S- NOTES
Ketchum TAPE READ
TAPE OR ROD
TAPE OR ROD
INSTRUMENT NO.
TAPE NO.

WEATHER

CLEAR
CLOUDY
WINDY
RAIN
FAIR

SNOW
HOT
MODERATE
COLD
FOG

FILE No. _____

FLDR. No. _____

SHEET 1

NOTES CHECKED BY _____

PLOTTED BY _____

DATE 7/9 1952

Quad. No. _____

| STATION | DIST. | ANGLE ° ' " | + | H. I. BEARING | VER. ANG. DIFF. | ELEVATION | | |
|----------------|-------|----------------|-------|------------------|--------------------|-----------|---|--|
| USN MON #40 | | | 4 61 | 11 08 | | 6.47 | | 6.47 4.61 11.08 4.26 6.82 5.22 13.04 1.58 |
| T.P. | | | 5 22 | 12 04 | 4 26 | 6.82 | | 10.69 6.21 16.90 |
| T.P. | | | 6 21 | 16 90 | 1 35 | 10.69 | | 16.90 0.16 16.74 |
| B.M. #1 | | | 1 23 | 17 97 | 0.16 | 16.74 | Nail in Power Pole 50' S.W. of P.I. "B" | 16.74 1.23 17.97 8.39 9.58 7.58 6.89 15.68 1.59 14.08 3.01 17.09 7.89 7.20 17.09 7.20 4.52 11.72 5.05 6.70 3.71 10.41 3.12 7.90 7.35 17.35 7.29 3.91 10.70 3.58 17.35 2.58 9.93 5.27 4.66 5.12 9.78 5.27 4.66 17.35 2.58 9.93 5.27 4.66 5.12 9.78 5.27 4.66 |
| T.P. | | | 6 09 | 15 67 | 8 39 | 9.58 | Top hub - P.I. "D" | 17.35 8.39 9.58 7.58 6.89 15.68 1.59 14.08 3.01 17.09 7.89 7.20 17.09 7.20 4.52 11.72 5.05 6.70 3.71 10.41 3.12 7.90 7.35 17.35 7.29 3.91 10.70 3.58 17.35 2.58 9.93 5.27 4.66 5.12 9.78 5.27 4.66 |
| B.M. #2 | | | 3 01 | 17 09 | 1.59 | 14.08 | Nail in Telephone Pole 300' S.E. of P.I. "E" | 15.68 1.59 14.08 3.01 17.09 7.89 7.20 17.09 7.20 4.52 11.72 5.05 6.70 3.71 10.41 3.12 7.90 7.35 17.35 7.29 3.91 10.70 3.58 17.35 2.58 9.93 5.27 4.66 5.12 9.78 5.27 4.66 |
| T.P. | | | 4 52 | 11 72 | 9.89 | 7.20 | | 17.09 7.20 4.52 11.72 5.05 6.70 3.71 10.41 3.12 7.90 7.35 17.35 7.29 3.91 10.70 3.58 17.35 2.58 9.93 5.27 4.66 5.12 9.78 5.27 4.66 |
| B.M. #3 | | | 3 41 | 10 41 | 5.02 | 6.70 | Nail in Telephone Pole 250' N. of Road & 750' N.E. for P.I. "F" | 7.20 4.52 11.72 5.05 6.70 3.71 10.41 3.12 7.90 7.35 17.35 7.29 3.91 10.70 3.58 17.35 2.58 9.93 5.27 4.66 5.12 9.78 5.27 4.66 |
| T.P. | | | 3 41 | 10 70 | 3.12 | 7.90 | | 11.72 5.05 6.70 3.71 10.41 3.12 7.90 7.35 17.35 7.29 3.91 10.70 3.58 17.35 2.58 9.93 5.27 4.66 5.12 9.78 5.27 4.66 |
| B.M. #4 | | | 2 58 | 9 93 | 3.35 | 7.35 | Nail in Telephone Pole 200' S.W. of P.I. "F" | 7.29 3.91 10.70 3.58 17.35 2.58 9.93 5.27 4.66 5.12 9.78 5.27 4.66 |
| T.P. | | | 5 12 | 9 78 | 5.27 | 4.66 | | 17.35 2.58 9.93 5.27 4.66 5.12 9.78 5.27 4.66 |
| B.M. #5 | | | 4 57 | 10 77 | 3.58 | 6.26 | Nail in Telephone Pole 160' S.W. of P.O.T. #1 | 9.93 5.27 4.66 5.12 9.78 5.27 4.66 |
| T.P. | | | 6 29 | 10 74 | 6.32 | 4.95 | | 9.78 5.58 6.20 75.05 58.85 16.20 6.47 22.67 |
| T.P. | | | 10 30 | 16 43 | 4 61 | 6.20 | | 10.77 6.32 4.95 6.20 75.05 58.85 16.20 6.47 22.67 |
| T.P. | | | 8 18 | 22 67 | 1 94 | 14.57 | | 4.95 6.20 75.05 58.85 16.20 6.47 22.67 |
| | | | | | | 14.49 | | 4.95 6.20 75.05 58.85 16.20 6.47 22.67 |
| | | | | | | 75.05 | | 4.95 6.20 75.05 58.85 16.20 6.47 22.67 |
| | | | | | | 58.85 | | 4.95 6.20 75.05 58.85 16.20 6.47 22.67 |

1449
8.11
22.67

10.30

QUABLE

SUBJECT ONSLow BEACH
AA FIRING RANGE
 RETURN TO PUBLIC WORKS OFFICE CAMP LEJEUNE NORTH CAROLINA

FIELD PARTY

Sandifer IN CHARGE
Castle INSTRUMENT
S NOTES
Ketchum TAPE READ
 TAPE OR ROD
 TAPE OR ROD
 INSTRUMENT NO.
 TAPE NO.

WEATHER

CLEAR CLOUDY SNOW HOT
 WINDY MODERATE
 RAIN COLD
 FAIR FOG
 FIGURED BY
 NOTES CHECKED BY
 PLOTTED BY

FILE No. _____
 FLDR. No. _____
 SHEET 2
 DATE 7/9 1952

Quad. No. _____

| STATION | DIST. | ANGLE ° ' " | + | H. I. BEARING | VER: ANG. DIFF. | ELEVATION | |
|------------------------------|-------|----------------|---|------------------|--------------------|---|--|
| U.S. & G.S. "VIM" | | | | <u>22 67</u> | <u>2 32</u> | <u>20.44</u> <u>20.55</u> | Orig. elev. = <u>20.50</u> Error = <u>-0.15</u> |
| T.P. | | <u>2 66</u> | | <u>13 59</u> | <u>11 79</u> | <u>10.88</u> <u>6.70</u> | |
| B.M. # 6 | | <u>5 23</u> | | <u>11 68</u> | <u>7 09</u> | <u>6.45</u> | Nail in Telephone Pole 600' S.W. of P.I. "H" E on North side Road |
| T.P. | | <u>5 70</u> | | <u>11 44</u> | <u>5 94</u> | <u>5.74</u> <u>7.42</u> | |
| B.M. # 7 | | <u>3 22</u> | | <u>10 40</u> | <u>4 28</u> | <u>7.46</u> | Nail in Telephone Pole N.E. of P.I. "J" Near Firing Range Pole |
| B.M. # 8 | | <u>8 78</u> | | <u>15 39</u> | <u>3 79</u> | <u>6.61</u> <u>7.51</u> | Nail in Telephone Pole 1000' S.W. of P.I. "J" |
| B.M. # 9 | | <u>7 59</u> | | <u>15 28</u> | <u>8 00</u> | <u>7.39</u> <u>4.14</u> | Nail in Telephone Pole 350' N.E. of P.I. "K" |
| T.P. | | <u>12 14</u> | | <u>25 12</u> | <u>2 30</u> | <u>12.98</u> | |
| T.P. | | <u>8 57</u> | | <u>31 20</u> | <u>2 29</u> | <u>22.83</u> <u>26.85</u> | |
| U.S. & G.S. Mon. "PASLET" | | | | <u>4 49</u> | <u>4 97</u> | <u>26.71</u> <u>26.71</u> | Orig. elev. = <u>26.85</u> Error = <u>-0.14</u> |
| | | | | <u>54.01</u> | <u>49.97</u> | <u>4.04</u> <u>22.67</u> <u>26.71</u> | |

22.67
 17.79
 10.88
 2.46
 17.52
 7.09
 6.45
 5.74
 11.68
 5.94
 5.74
 5.46
 7.44
 4.20
 7.16
 5.24
 10.40
 5.79
 6.61
 8.48
 16.39
 7.89
 7.39
 7.89
 15.28
 2.51
 12.98
 13.19
 26.12
 2.27
 22.83
 8.37
 31.20
 4.49
 26.71

"Pusset"

900 ft

N 48° 56' 25" E →

Water Tank

→



S 62° 31' 57" E
26.41

"Baker"

68° 31' 38"

S 24° 01' 27" W 571
or S 25° 00' W True

86° 33' 24"

41-03-35
27-28-13

68-31-38

62-31-57
24-01-27

86-33-24



VALUABLE

RETURN TO
PUBLIC WORKS
OFFICE
CAMP LEJEUNE
NORTH CAROLINA

SUBJECT LOCATION of POINTS
for stadia topo. AT ONSLOW
Beach for Magazine
site study

FIELD PARTY

Kellum IN CHARGE
____ INSTRUMENT
____ NOTES
____ TAPE READ
____ TAPE OR ROD
____ TAPE OR ROD
____ INSTRUMENT NO.
____ TAPE NO.

WEATHER

CLEAR _____ SNOW _____
CLOUDY _____ HOT _____
WINDY _____ MODERATE _____
RAIN _____ COLD _____
FAIR _____ FOG _____

FILE No. 241-Gen.
FLDR. No. _____
FIGURED BY _____ SHEET 1-1f
NOTES CHECKED BY _____ DATE 3-22 1954
PLOTTED BY IE

Quad. No. _____

STATION DIST. ANGLE
 ° ' " +
 H. I. VER. ANG.
 BEARING DIFF. ELEVATION

~~POINT B~~
~~1. 358° 32' 00"~~
~~3. 355° 45' 45"~~
~~MEAN. 358° 31' 55"~~
~~2180.25~~

Points "A" & "B"
~~POINT A~~
~~1. 0° 41' 00"~~
~~3. 0° 03' 30"~~
~~MEAN. 0° 41' 10"~~

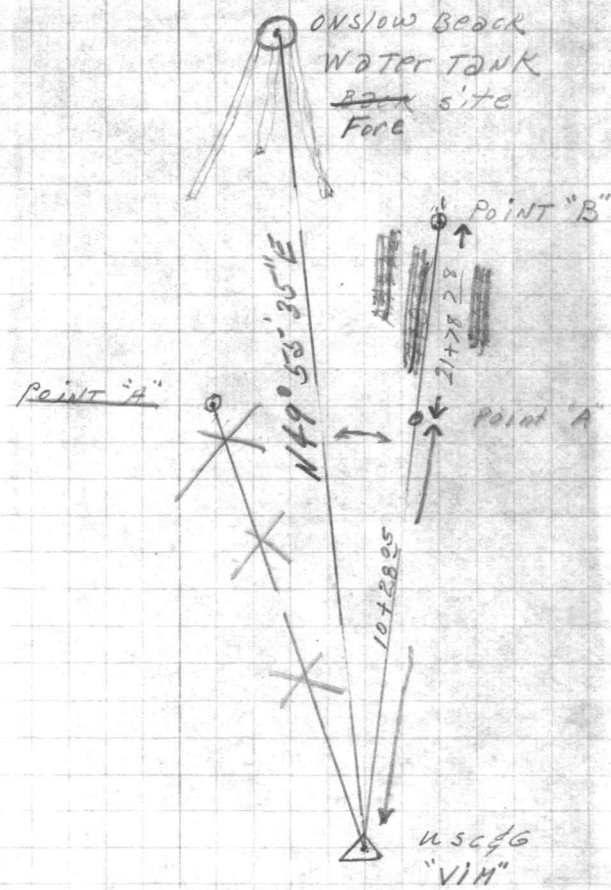

355-35-55
3
47-45

358-32
3
1075-36

1-358-32-00

3-355-35-45

720
3) 1075-45 160
358-32-58

0°-41'-
3) 2-123-30
0-41-10

VALUABLE

SUBJECT NEW B.M. location near
Point "B" Topo. Point

RETURN TO
PUBLIC WORKS
OFFICE
CAMP LEJEUNE
NORTH CAROLINA

FIELD PARTY

IN CHARGE

INSTRUMENT

NOTES

TAPE READ

TAPE OR ROD

TAPE OR ROD

INSTRUMENT NO.

TAPE NO.

WEATHER

CLEAR
CLOUDY
WINDY
RAIN
FAIR
SNOW
HOT
MODERATE
COLD
FOG

FILE No. _____
FLDR. No. _____
SHEET 2-04
DATE 3-22-58

FIGURED BY _____
NOTES CHECKED BY _____
PLOTTED BY _____
Quad. No. _____

| STATION | DIST. | ANGLE ° ' " | + | H. I. BEARING | VER. ANG. DIFF. | ELEVATION | |
|---------|-------|----------------|------|------------------|--------------------|-----------------|--|
| B.M. | | | 3.33 | 9.59 | | 6.26 | Nail in Tel. Pole 160' S.W. of P.O.T. #1 |
| T.P. | | | | | 4.68 | 4.91 | |
| | | | 5.07 | 9.98 | | | |
| B.M. | | | | | 2.86 | 7 12 | |
| B.M. | | | 2.60 | 9 72 | | | |
| T.P. | | | | | 4.60 | 5.12 | |
| | | | 4.90 | 10.12 | | | |
| B.M. | | | | | 3.75 | 6.27 (6.26) | |

6.26
3.33

9.59
4.68

4.91
5.07

9.98
2.86

7.12
2.60

9.72
4.60

5.12
4.90

10.02
3.75

6.27

Brass screw in 2nd tel. Pole
East of ~~AMP. TRACK BLDG.~~
First storage Bldg. After
Leaving AMP. Track Area.

VALUABLE

 SUBJECT _____

 RETURN TO
 PUBLIC WORKS
 OFFICE
 CAMP LEJEUNE
 NORTH CAROLINA

FIELD PARTY

 _____ IN CHARGE
 _____ INSTRUMENT
 _____ NOTES
 _____ TAPE READ
 _____ TAPE OR ROD
 _____ TAPE OR ROD
 _____ INSTRUMENT NO.
 _____ TAPE NO.

WEATHER

 CLEAR
 CLOUDY
 WINDY
 RAIN
 FAIR
 SNOW
 HOT
 MODERATE
 COLD
 FOG

FILE No. _____

FLDR. No. _____

 SHEET 3 of _____

 DATE 3/24 1954

FIGURED BY _____

NOTES CHECKED BY _____

PLOTTED BY _____

Quad. No. _____

| STATION | DIST. | ANGLE | | | + | H. I. BEARING | VER. ANG. DIFF. | ELEVATION |
|----------------------------------|------------|-------|----|----|---|------------------|--------------------|-----------|
| | | ° | ' | " | | | | |
| <i>Not Point A" Bldg. Sight.</i> | | | | | | | | |
| <i>B.S. on</i> | <i>Vim</i> | | | | | | | |
| <i>B.M.</i> | | | | | | | | |
| | 00 | 00 | 00 | 00 | | 4.55 | 10.81 | 6.26 |
| | 177 | 03 | 16 | 00 | | T.P. | | 4.7 |
| | | | | | | | | 6.1 |
| | | | | | | | | 5.1 |
| | 240 | 03 | 42 | 00 | | E.R. | | 5.2 |
| | | | | | | | | 5.2 |
| | 265 | 06 | 08 | 00 | | Q.Rd. | | 5.6 |
| | | | | | | | | 5.2 |
| | 270 | 08 | 50 | 00 | | E.R.d | | 6.0 |
| | | | | | | | | 4.8 |
| | 270 | 19 | 25 | 00 | | | | 7.0 |
| | | | | | | | | 3.8 |
| | 202 | 19 | 25 | 00 | | | | 6.0 |
| | | | | | | | | 4.8 |
| | 150 | 19 | 25 | 00 | | | | 6.2 |
| | | | | | | | | 4.6 |
| | 149 | 19 | 25 | 00 | | E.R.d. | | 4.9 |
| | | | | | | | | 5.9 |
| | 76 | 19 | 25 | 00 | | Q.Rd. | | 4.3 |
| | | | | | | | | 6.5 |
| | 35 | 19 | 25 | 00 | | E.R.d. | | 4.9 |
| | | | | | | | | 5.9 |
| | 16 | 24 | 16 | 00 | | T.P. | | 4.5 |
| | | | | | | | | 6.3 |
| | 60 | 39 | 23 | 00 | | E.R.d. | | 5.3 |
| | | | | | | | | 5.5 |
| | 125 | 39 | 23 | 00 | | E.W. | | 6.4 |
| | | | | | | | | 4.4 |
| | 167 | 39 | 23 | 00 | | | | 8.3 |
| | | | | | | | | 2.5 |
| | 91 | 59 | 51 | 00 | | | | 6.5 |
| | | | | | | | | 4.3 |

Notes:
T.P. = Telephone Pole
E.Rd. = Edge Rd.
Q.Rd. = Q. Rd.
E.M. = Edge Marsh
E.W. = " Woods.

FIELD PARTY
IN CHARGE
INSTRUMENT
DATE
TIME
PLACE OR NO.
DATE OR TIME
PLACE OR NO.
DATE OR TIME
PLACE OR NO.

STATION
ELEVATION
DIRECTION
DISTANCE
AZIMUTH

STATION ELEVATION DIRECTION DISTANCE AZIMUTH

VALUABLE

SUBJECT _____

RETURN TO
 PUBLIC WORKS
 OFFICE
 CAMP LEJEUNE
 NORTH CAROLINA

FIELD PARTY

 IN CHARGE

 INSTRUMENT

 NOTES

 TAPE READ

 TAPE OR ROD

 TAPE OR ROD

 INSTRUMENT NO. _____
 TAPE NO. _____

WEATHER

CLEAR
 CLOUDY
 WINDY
 RAIN
 FAIR

SNOW
 HOT
 MODERATE
 COLD
 FOG

FILE No. _____
 FLDR. No. _____
 SHEET 40f
 DATE _____ 19__

FIGURED BY _____
 NOTES CHECKED BY _____
 PLOTTED BY _____
 Quad. No. _____

| STATION | DIST. | ANGLE | | + | H. I. BEARING | VER: ANG. DIFF. | ELEVATION |
|---------|-------|-------|----|--------------|------------------|--------------------|-----------|
| | | ° | " | | | | |
| | | | | | 10.81 | | |
| 164 | 59 | 51 | 00 | | | 6.7 | 4.1 |
| 200 | 59 | 51 | 00 | E.M. | | 8.3 | 2.5 |
| 12 | 75 | 26 | 00 | E.R. | | 4.9 | 5.9 |
| 19 | 75 | 26 | 00 | | | 4.6 | 6.2 |
| 38 | 75 | 26 | 00 | | | 5.4 | 5.4 |
| 105 | 75 | 26 | 00 | | | 6.9 | 3.9 |
| 177 | 75 | 26 | 00 | | | 7.8 | 3.0 |
| 220 | 75 | 26 | 00 | E.M. | | 8.8 | 2.0 |
| 80 | 93 | 01 | 00 | | | 7.0 | 3.8 |
| 150 | 93 | 01 | 00 | | | 7.6 | 3.2 |
| 200 | 93 | 01 | 00 | E.M. | | 8.7 | 2.1 |
| 80 | 104 | 35 | 00 | | | 7.0 | 3.8 |
| 152 | 104 | 35 | 00 | | | 8.0 | 2.8 |
| 218 | 104 | 35 | 00 | | | 8.2 | 2.6 |
| 360 | 120 | 50 | 00 | E.M. + Water | | 8.1 | 2.7 |

VALUATION REPORT
RETURN TO
FIELD OFFICE
CITY ADDRESS
STATE

DATE
BY
OFFICE

FIELD PARTY #

WEATHER

TEMPERATURE

WIND

MOON

STAR

PLANET

COMET

NEBULA

STAR

PLANET

COMET

NEBULA

STAR

PLANET

COMET

NEBULA

STAR

PLANET

COMET

NEBULA

STAR

PLANET

COMET

NEBULA

STAR

PLANET

COMET

NEBULA

STAR

PLANET

COMET

NEBULA

STAR

PLANET

COMET

NEBULA

STAR

PLANET

COMET

NEBULA

STAR

PLANET

COMET

NEBULA

STAR

PLANET

COMET

NEBULA



VALUABLE

SUBJECT _____

RETURN TO
 PUBLIC WORKS
 OFFICE
 CAMP LEJEUNE
 NORTH CAROLINA

FIELD PARTY

 IN CHARGE

 INSTRUMENT

 NOTES

 TAPE READ

 TAPE OR ROD

 TAPE OR ROD

 INSTRUMENT NO.

 TAPE NO. _____

WEATHER

CLEAR
 CLOUDY
 WINDY
 RAIN
 FAIR

SNOW
 HOT
 MODERATE
 COLD
 FOG

FILE No. _____

FLDR. No. _____

SHEET 507

DATE _____ 19__

FIGURED BY _____
 NOTES CHECKED BY _____
 PLOTTED BY _____

Quad. No. _____

| STATION | DIST. | ANGLE ° ' " | + | H. I. BEARING | VER: ANG. DIFF. | ELEVATION |
|---------|-------|----------------|---|------------------|--------------------|-----------|
| | | | | 10 01 | | |
| 231 | 120 | 50 00 | | | 8.1 | 2.7 |
| 134 | 120 | 50 00 | | | 7.2 | 3.6 |
| 58 | 120 | 50 00 | | | 5.9 | 4.9 |
| 90 | 147 | 36 00 | | | 6.5 | 4.3 |
| 145 | 147 | 36 00 | | | 7.7 | 3.1 |
| 196 | 147 | 36 00 | | | 7.8 | 3.0 |
| 206 | 164 | 13 00 | | | 7.4 | 3.4 |
| 183 | 164 | 13 00 | | E Rd. | 5.4 | 5.4 |
| 170 | 173 | 05 00 | | E Rd. | 4.7 | 6.1 |
| 161 | 171 | 24 00 | | E Rd. | 5.1 | 5.7 |
| 135 | 178 | 10 00 | | | 4.9 | 5.9 |

AVAILABLE SUBJECT

RETURN TO
FIELD WORK
SECTION
CAMBESQUE
NORTH CAROLINA

STATION DATE

REMARKS

FIELD PARTY

IN CHARGE

MEMBER

DATE

TIME

TYPE OF

TREE OR

NUMBER

PLANT

WEATHER

TEMP

WIND

MOON

PHASE

TYPE

OF

DATE

TIME

FIELD NO.

DATE

TIME

TYPE

OF

PLANT

NUMBER

FIELD

NO.

DATE

TIME

TYPE

OF

PLANT

NUMBER

FIELD

NO.

DATE

TIME

TYPE

OF

PLANT

NUMBER

FIELD

NO.

DATE

TIME

TYPE

OF

PLANT

NUMBER

FIELD

NO.

VALUABLE

RETURN TO
PUBLIC WORKS
OFFICE
CAMP LEJEUNE
NORTH CAROLINA

SUBJECT STADIA. TOPO. AT ONSLOW
BEACH FOR PROPOSED
MAGAZINE SITE STUDY.

FIELD PARTY

DENNIS IN CHARGE

INSTRUMENT

NOTES

TAPE READ

TAPE OR ROD

TAPE OR ROD

INSTRUMENT No. _____
TAPE No. _____

WEATHER

CLEAR _____
CLOUDY _____
WINDY _____
RAIN _____
FAIR _____
SNOW _____
HOT _____
MODERATE _____
COLD _____
FOG _____

FILE No. _____
FLDR. No. _____
SHEET 1 of 2
DATE 3-26-54

FIGURED BY _____
NOTES CHECKED BY _____
PLOTTED BY _____
Quad. No. _____

| STATION | DIST. | ANGLE ° ' " | + | H. I. BEARING | VER: ANG. DIFF. | ELEVATION | |
|-----------------|--------|----------------|---|------------------|--------------------|-----------|----------|
| A AT. POINT "B" | | | | | | | |
| B.S. POINT "A" | | | | | | | |
| B.M. | | | | 368 10 80 | | 7 12 | |
| 207 | 351 40 | | | | 2 8 | 8 8 | T.P. |
| 205 | 352 36 | | | | 3 5 | 7 3 | E.Rd. |
| 203 | 359 23 | | | | 3 6 | 7 2 | E.Rd. |
| 130 | 358 28 | | | | 4 0 | 6 8 | E.Rd. |
| 132 | 347 39 | | | | 4 1 | 6 7 | E.Rd. |
| 64 | 329 07 | | | | 4 0 | 6 8 | T.P. |
| 62 | 332 29 | | | | 4 4 | 6 4 | E.Rd. |
| 54 | 354 37 | | | | 4 3 | 6 5 | E.Rd. |
| 42 | 325 43 | | | | 4 5 | 6 3 | E.Rd. |
| 30 | 191 50 | | | | 4 4 | 6 4 | E.Rd. |
| 97 | 184 29 | | | | 4 2 | 6 6 | E.Rd. |
| 105 | 197 48 | | | | 4 1 | 6 7 | E.Rd. |
| 105 | 199 37 | | | | 3 6 | 7 2 | T.P. |
| 174 | 190 42 | | | | 4 0 | 6 8 | E.Rd. |
| 173 | 183 00 | | | | 4 1 | 6 7 | E.Rd. |
| 245 | 182 26 | | | | 3 9 | 6 9 | E.Rd. |
| 250 | 187 57 | | | | 3 9 | 6 9 | E.Rd. |
| 253 | 190 48 | | | | 4 3 | 6 5 | T.P. |
| 46 | 85 09 | | | | 5 3 | 5 5 | |
| 109 | " " | | | | 5 6 | 5 2 | |
| 187 | " " | | | | 7 1 | 3 7 | |
| 235 | " " | | | | 7 6 | 3 2 | E. MARSH |
| 264 | 102 03 | | | | 6 3 | 4 5 | E. MARSH |
| 201 | " " | | | | 7 1 | 3 7 | |
| 302 | 128 19 | | | | 6 6 | 4 2 | E. MARSH |
| 250 | 127 37 | | | | 6 4 | 4 7 | |
| 196 | 128 23 | | | | 6 1 | 4 7 | |

T.P. = TEL. POLE.
E.Rd. = EDGE ROAD.
E. MARSH = EDGE MARSH.

VALUABLE

REVENUE TO
FIELD WORKS
OF THE
LAND OFFICE
NORTH CAROLINA

STATION

DIST.

DATE

M. P. VERT. AND

ELEVATION

BEARING

DIST.

TAB. NO.

BOOK NO.

TYPE OF ROD

TYPE OR NO.

TYPE

INSTRUMENT

FIELD PARTY

WEATHER

TEMP.
WIND
MOON
CLOUDS
WINDY
WINDY
WINDY

WINDY
WINDY
WINDY

WINDY
WINDY
WINDY

DATE

TIME

PLACE

FILE NO.

VALUABLE

SUBJECT

C.O.N.T.

RETURN TO
PUBLIC WORKS
OFFICE
CAMP. LEJEUNE
NORTH CAROLINA

FIELD PARTY

IN CHARGE

INSTRUMENT

NOTES

TAPE READ

TAPE OR ROD

TAPE OR ROD

INSTRUMENT NO.

TAPE NO.

WEATHER

CLEAR
CLOUDY
WINDY
RAIN
FAIR

SNOW
HOT
MODERATE
COLD
FOG

FILE No. _____

FLDR. No. _____

SHEET

212

FIGURED BY _____

NOTES CHECKED BY _____

PLOTTED BY _____

DATE

19

Quad. No. _____

| STATION | DIST. | ANGLE | | + | H. I. BEARING | VER: ANG. DIFF. | ELEVATION | | |
|---------|-------|-------|---|---|------------------|--------------------|-----------|--|----------|
| | | ° | " | | | | | | |
| | | | | | 10 80 | | | | |
| 290 | 143 | 22 | | | | 7 6 | 3 2 | | E. MARSH |
| 260 | " | " | | | | 5 6 | 5 2 | | |
| 205 | " | " | | | | 5 7 | 5 1 | | |
| 310 | 154 | 32 | | | | 7 2 | 3 6 | | E. MARSH |
| 267 | " | " | | | | 7 8 | 6 0 | | |
| 203 | " | " | | | | 5 7 | 5 1 | | |
| 130 | " | " | | | | 6 0 | 4 8 | | |
| 251 | 172 | 43 | | | | 3 6 | 7 2 | | |
| 182 | 171 | 46 | | | | 5 6 | 5 2 | | |
| 118 | 171 | 46 | | | | 5 4 | 5 4 | | |
| 49 | 120 | 58 | | | | 5 3 | 5 5 | | |
| 102 | 67 | 43 | | | | 5 6 | 5 2 | | |
| 140 | 68 | 58 | | | | 6 3 | 4 5 | | |
| 220 | 68 | 58 | | | | 7 0 | 3 8 | | |
| 356 | 68 | 58 | | | | 7 9 | 2 9 | | E. MARSH |
| 250 | 56 | 54 | | | | 7 8 | 3 0 | | E. MARSH |
| 212 | 56 | 54 | | | | 6 3 | 4 5 | | E. MARSH |
| 260 | 43 | 51 | | | | 7 2 | 3 6 | | |
| 210 | 43 | 51 | | | | 5 6 | 5 2 | | |
| 145 | 43 | 51 | | | | 5 2 | 5 6 | | |
| 190 | 32 | 02 | | | | 5 4 | 5 4 | | |
| 240 | 32 | 02 | | | | 5 4 | 5 4 | | |
| 250 | 17 | 10 | | | | 4 8 | 6 0 | | |
| 195 | 17 | 10 | | | | 4 9 | 5 9 | | |
| 228 | 9 | 05 | | | | 3 5 | 7 3 | | |
| 122 | 9 | 05 | | | | 7 7 | 6 1 | | |
| 75 | 51 | 06 | | | | 5 2 | 5 6 | | |

VALUABLE

DISTRICT

RETURN TO
PUBLIC WORKS
OFFICE
CAMP LEHIGH
GREAT CANYON

STATION

DIST

ANGLE

DEGREE

H. I. VERT. ANG.

DEPR. ELEVATION

TAPR NO.

PERMIT NO.

TAPR OR B/D

TAPR OR T/O

TAPR READ

NO. 123

PLANTMENT

IN CHANGE

FIELD PARTY

USE NO.

PROVIDE BY

NO. 123

NO. 123

NO. 123

NO. 123

WEATHER

NO. 123

NO. 123

NO. 123

FILE NO.

SHEET

NO. 123

NO. 123

NO. 123

NO. 123

NO. 123

NO. 123

NO. 123

NO. 123

