

VALUABLE

RETURN TO
CARR & J. E.
GREINER CO.
JACKSONVILLE,
N. C.

SUBJECT Angles Turned From
Fire towers + Sneads
Ferry + Dixon to Various
Tanks, etc, on Reservation

FIELD PARTY
McClung IN CHARGE
" " INSTRUMENT
Powers NOTES
Barnet TAPE READ
Batson TAPE OR ROD
" TAPE OR ROD
INSTRUMENT NO.
TAPE NO.

WEATHER
CLEAR _____ SNOW _____
CLOUDY _____ HOT _____
WINDY _____ MODERATE _____
RAIN _____ COLD _____
FAIR _____ FOG _____
FIGURED BY _____ SHEET _____
NOTES CHECKED BY _____
PLOTTED BY _____ DATE Oct 9 1944

FILE No. _____

FLDR. No. _____

SHEET _____

DATE Oct 9 1944

STATION DIST. ANGLE + H. I. - ELEVATION
VER: ANG. DIFF.

Fire tower
Sneads Ferry 0 00 00 Fire tower Dixon
52° 42' 30" Water tank tent camp 2
53° 23' 30" " " " 1
73° 41' 30" " " OFFICERS Quarters
82° 50' 00" Dome - Hospital
88° 02' 30" Water tank - Housing Area
93° 11' 30" Parachute towers 3
93° 40' 30" Water tank - Area 1
167° 33' 00" " " Marines
351° 33' 00" " " Rifle Range

Fire tower
Dixon 0 00 00 Fire tower - Sneads Ferry
11° 31' 00" Water tank - Rifle Range
261° 39' 30" " " Tent camp 1-
262° 15' 00" " " " 2
287° 49' 30" " " OFFICERS Quarters
309 58 30 " " Area 1
356° 29' 00" " " Marines
304° 04' 30" Dome - Hospital -

CONTINUED ON REVERSE

OFFICE

DATE
TIME
PLACE

SUBJECT

REMARKS



CARR AND J. E. GREINER COMPANY

ARCHITECT—ENGINEERS

MARINE BARRACKS, NEW RIVER, N. C.

SUBJECT

POSITION & CHECK OF WATER TANK

BALLOON BARRAGE BATTALION

SHEET 3 OF

COMPUTED BY: W.R. COOK

DATE 9-19-42

CHECKED BY:

DATE

OWEN G. DUNN CO. 35974—5M 12-41

FERRY ECC.	305,110.21'	2,482,583.89
POVERTY (USE)	301,854.98'	486,235.71
S	3,255.23'	3,651.82' E

cos 6654110	4892.06
SIN 7464780	4892.066

$\frac{3255.23}{3651.82} = \cot = 8913943 - S. 48^{\circ} 17' 10'' E - 4892.063'$

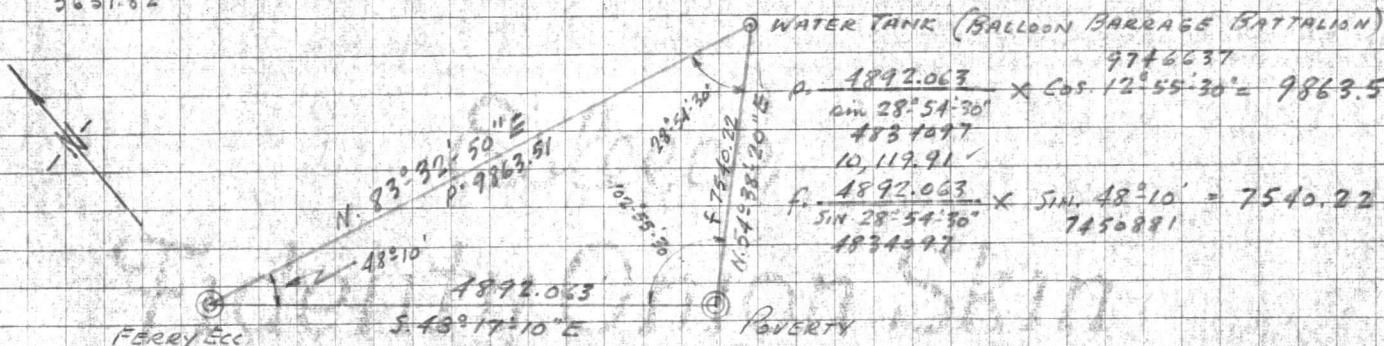

FERRY ECC	305,110.21'	2,482,583.89
-----------	-------------	--------------

1123843

WATER TANK	N. 83° 32' 50" E - 9863.51	+ 1108.50	+ 9801.02	306,218.71'	492,384.91
------------	----------------------------	-----------	-----------	-------------	------------

9936648

POVERTY	301,854.98'	2,486,235.71
---------	-------------	--------------

5787278

WATER TANK	N. 54° 38' 20" E - 7540.22	+ 4363.73	+ 6149.21	306,218.71'	492,384.92
------------	----------------------------	-----------	-----------	-------------	------------

9155208

COURT	305,379.23'	2,487,410.02
-------	-------------	--------------

POVERTY	301,854.98'	486,235.71
---------	-------------	------------

S 3524.25' 1174.31' W

cos 9487183	- 3714.748
SIN 3161228	- 3714.727

$\frac{1174.31}{3524.25} = \tan = 3332084 - S. 18^{\circ} 25' 43'' W - 3714.742$

WATER TANK (B.B.B.)

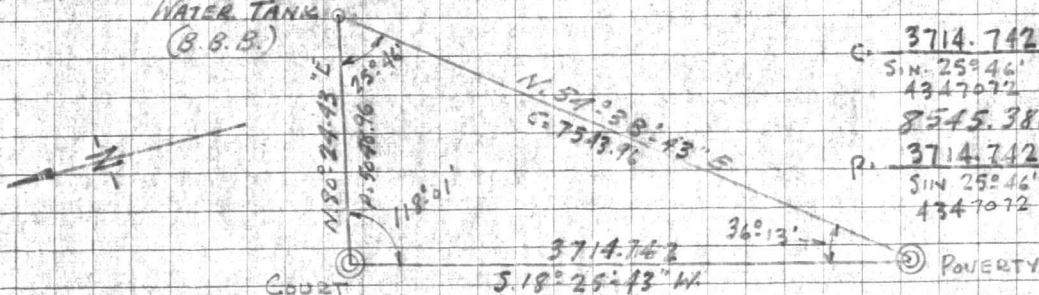

$3714.742 \times \cos 23^{\circ} 01' = 7543.96$

SIN 25° 46'

4347072

8545.388

$3714.742 \times \sin 36^{\circ} 13' = 5048.96$

SIN 25° 46'

4347072

5908404

COURT	305,379.23	2,487,410.02
-------	------------	--------------

1655632

WATER TANK	N 80° 24' 43" E - 5048.96	+ 840.97	+ 4978.43	306,220.20	492,388.45
------------	---------------------------	----------	-----------	------------	------------

9860308

POVERTY	301,854.98	2,486,235.71
---------	------------	--------------

5786368

WATER TANK	N. 54° 38' 43" E - 7543.96	+ 4365.21	+ 6152.74	306,220.19	492,388.45
------------	----------------------------	-----------	-----------	------------	------------

8155853

CHECK ON POSITION OF WATER TANK (BALLOON BARRAGE BATTALION)

CHECK ON POSITION OF WATER TANK (BALLOON B. BATTALION)

COMPUTED BY: _____ DATE: _____
CHECKED BY: _____ DATE: _____
SHEET _____ OF _____ SUBJECT: _____

Entered
Fidelity Union Skin
MADE IN U.S.A.

Ref: MB DWG. #574

CARR AND J. E. GREINER COMPANY ARCHITECT-ENGINEERS MARINE BARRACKS, NEW RIVER, N. C.

POSITION OF WATER TANK (Balloons Barrage Battalion)

SUBJECT WATER TANK @ BALLOON BARRAGE BATTALION, CONT SHEET 3A OF

COMPUTED BY: W. R. COOK DATE 9/19/42 CHECKED BY: DATE

OWEN G. DUNN CO. 35974-SM 12-41

(FROM DWG 574)

CLINTON ST. INT. MARINES RD.				306,150.67	2,492,188.50
	9034268				
P.O.T. MARINES RD.	N. 25° 23' 16" E - 150.00	+135.51	+64.31	306,286.18	492,252.81
	4287424				
	1287424				
WATER TANK	S. 64° 36' 44" E - 150.00	-64.31	+135.51	306,221.87	492,388.32
	9034268				

9/19/42 - COOK FERRY ECC - POVERTY 3/4 — { N. 306,218.71 2,492,384.91

" " COURT - POVERTY 3/4 — { N. 306,220.19 2,492,388.45

{ ADOPTED 9/21/42 - B.C.H.
N. 306,221.0
E. 2,492,388.0

Estimate
Fidelity Union Skin
MADE IN U.S.A.

SHEET

SUBJECT

DATE

CHECKED BY:

DATE

COMPUTED BY:

NEW RIVER, N. C. 28120

Fidelity Union Skin
MADE IN U.S.A.