

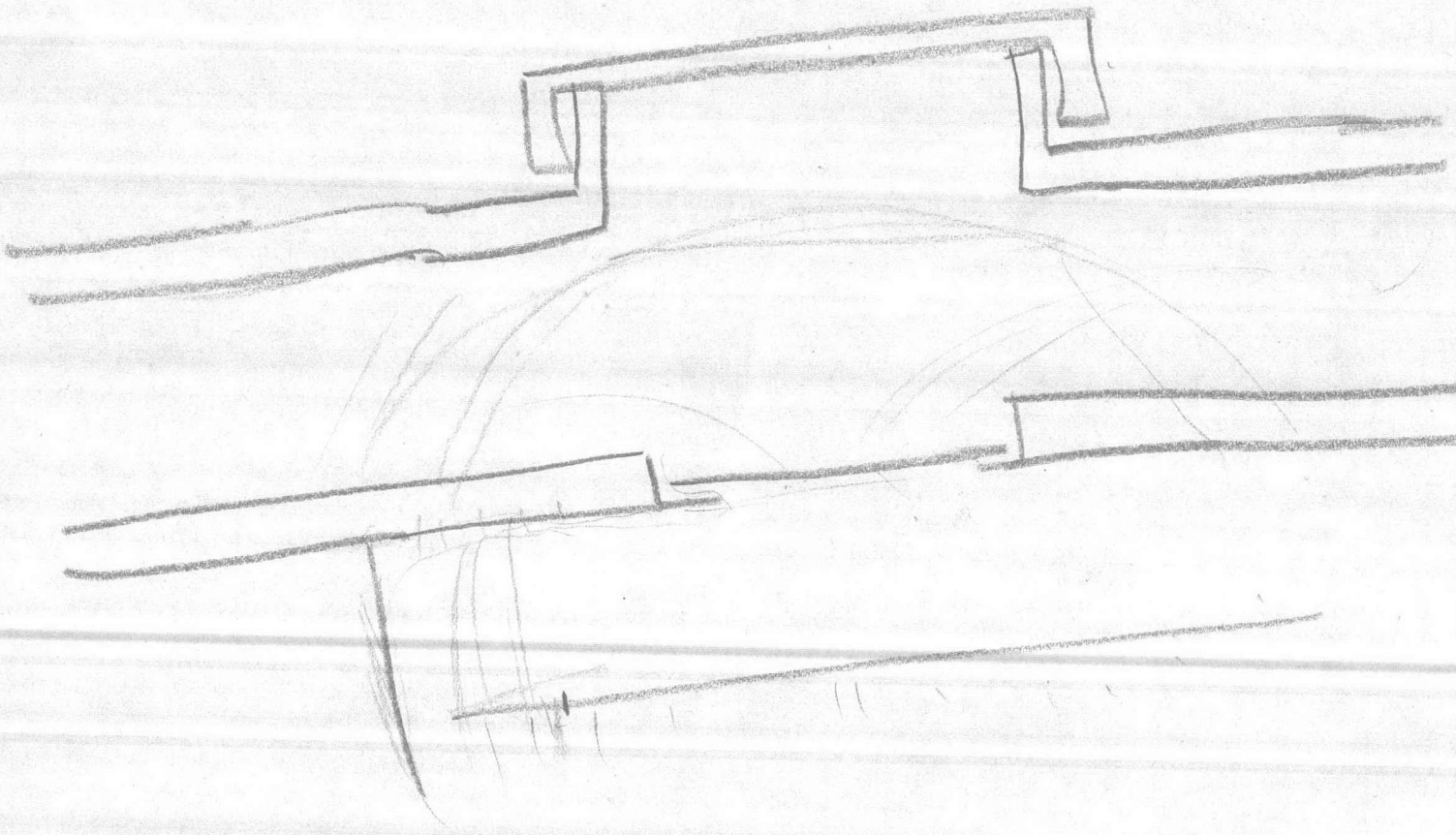

NOV 7 1941

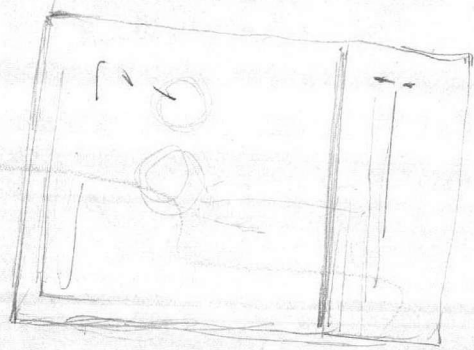

|| || || || ||

# Index of Soil Boring Location Sketches.

1	Bakery - Ind. Area.	15	Conc. Wh's. 1 & 2
2	Hospital Area	16	Sewage Pump. Sta. No 2.
3	Regimental Area 3	17	T.C. 2 Warehouses
4	Protestant Church "J" St.	18	Supply Area Water Tank
5	Service Club 5-29	19	L.C. H. Water Tank
6	" " 1-28	20	Sewage Pump. Sta. No 6
7	Conc. Warehouse #3	21	Water Tank T.C. No. 1
8	Radio Bldg.	22	Proposed Water Tank Site TC-2
9	Sewage Tmt. Plant 8	23	Commissary Addition Ind Area.
10	Cold Stg. Bldg.	24	Water Pumping Sta Reg Area 3
11	Radio Tower	25	Amphibian Base - Bullehead
12	Sewage Pump Sta. #4	26	T.C. No 2 - Warehouses
13	Mass Halls - TC - 2	27	Laundry Bldg.
14	Shop Bldg - Supply Area	28	Boiler House.

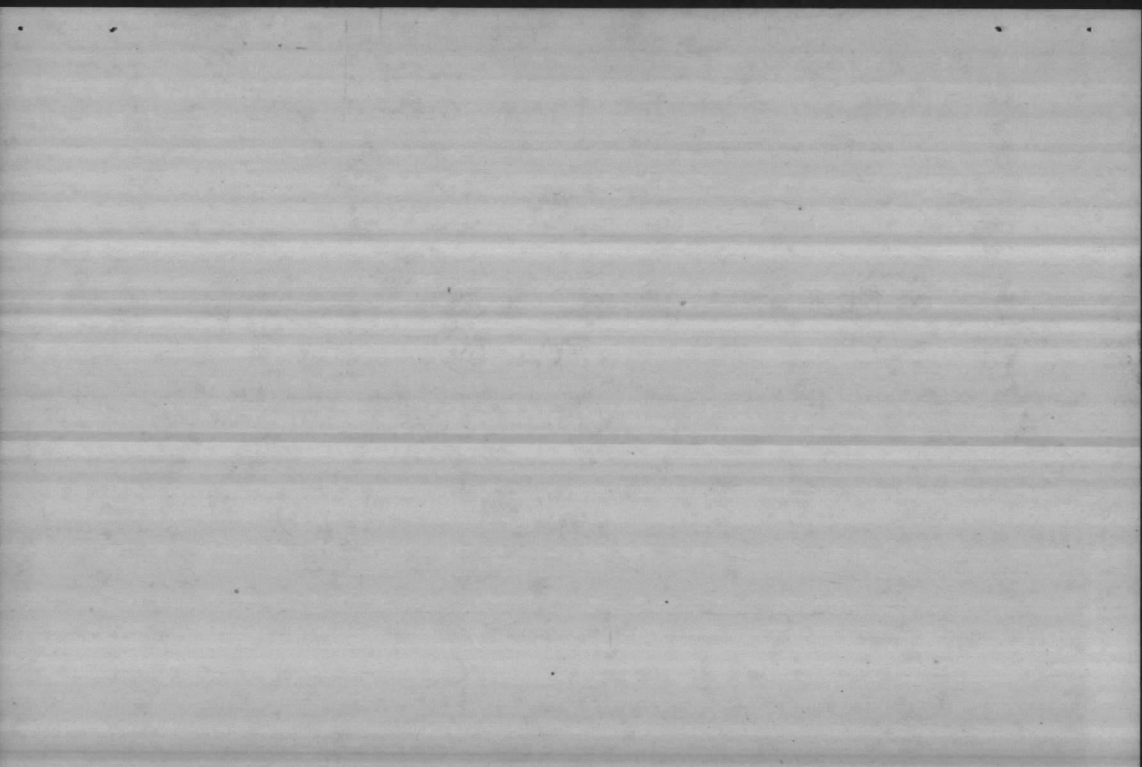

# Index of Soil Boring Location Sketches.

		56 Incinerator
29	Amphibian Base	42 - Fire House - Paradise Point
30	Regimental Area # 4	43 Shop Bldg - Ind Area.
31	Water Tank Main Serv. Rd.	44 Garage - Ind. Area
32	Back. Off. Qtrs.	45 Captive Parachute Tower
33	Division Headquarters	
34	Post Troops Area	47 Free Drop Parachute Tower
35	Rifle Range	48 Dental Dispensary
36	Reg. Area No 5	49 Church - Tent Camp Area
37	Balloon Barrage Btn.	50 Recreation Bldg. T.C. 2
38	Regimental Area No. 1	51 " " TC 1
39	" " No 2	52 Water Tank - B.O.Q. Area
40	Hostess House T.C. 1	53 Chapel M.S. Rd. & "A" St. Ext.
41	Corpsmen's Bks. Hosp Area	54 Storage Tanks - Industrial Area.
		55 Sewage Pumping Sta Nos.

