

361-365, 369
09250

DRAWING AND SPECIFICATION TRANSMITTAL
LOCKWOOD GREENE ENGINEERS, INC.

SPARTANBURG, SOUTH CAROLINA 29304
P.O. BOX 491 (803)582-2351

TO Naval Facilities Engineering
Command
Atlantic Division
Norfolk, Va. 23511

DATE Jan. 14, 1980
JOB NO. 77239.16
JOB NAME Naval Regional Medical
Center

TRANSMITTAL NO. 2083
SHEET 1 OF 1
ORDER NO.
Contract Number
N-62470-77-C-7526

ATTN: Mr. John Grubbs Code 05

WE ARE SENDING YOU THE FOLLOWING DATA xx HEREWITH _____ UNDER SEPARATE COVER

QUAN.	DOCUMENT NO.	REV. NO.	DESCRIPTION	VENDOR	CODE
1			Product Folder SA-927	U.S. Gypsum Co.	AN
1	Letter		Of Certification Dated 8/3/79	U.S. Gypsum Co.	AN
1	Sample		Water Resist W. Board	U.S. Gypsum Co.	A
1	Sample		Fire Resist. w. B4	U.S. Gypsum Co.	A
1	Sample		Cornerbead & Edge Trim	U.S. Gypsum Co.	A
1			Screws	U.S. Gypsum Co.	A

CODE FOR					
LOCKWOOD GREENE DOCUMENTS			VENDOR DOCUMENTS		
A - INFORMATION	E - BID	K - NO CORRECTIONS NOTED			
B - REVIEW	F - CONSTRUCTION	L - MAKE CORRECTIONS NOTED			
C - APPROVAL	G - PURCHASING	M - REVISE AND RESUBMIT			
D - REVISED DWG. (SEE REVISION)	H -	N - REJECTED (SEE REMARKS)			

COPIES TO		QUAN	TRANS ONLY	CODE	COPIES TO		QUAN	TRANS ONLY	CODE
ROICC		2 +	Sample						
Cardinal Contracting		3 +	1 Brochure						

REMARKS

PLEASE ACKNOWLEDGE RECEIPT BY IMMEDIATE RETURN OF SIGNED COPY OF THIS TRANSMITTAL

RECEIVED BY _____ DATE _____ TRANSMITTED BY Richard McKnight

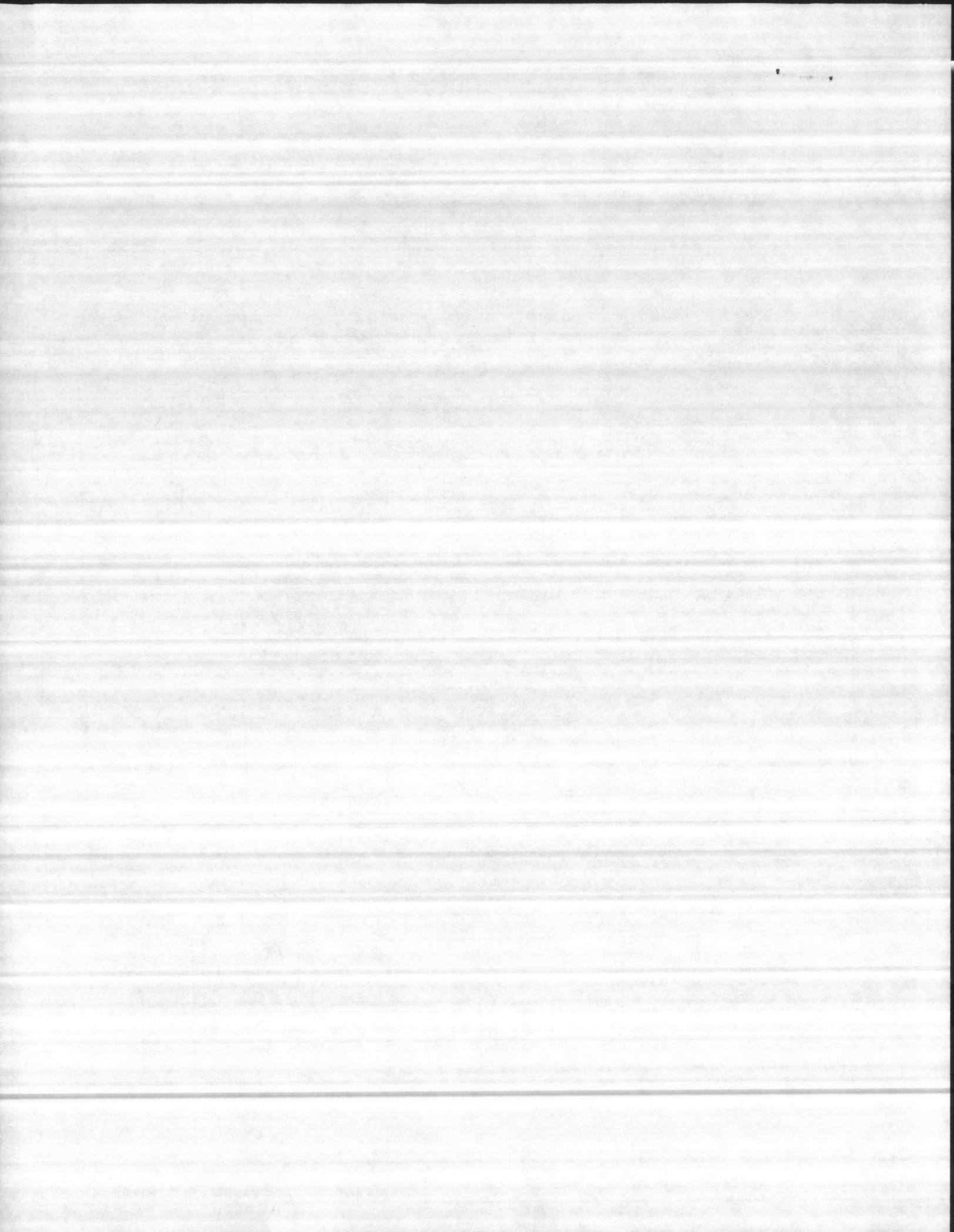

CONTRACTOR'S SUBMITTAL TRANSMITTAL
 5ND LANTDIV 4-4358/3 (Rev. 6/76) SECTION 09250

1150, # 365
 Also # 367

file

CONTRACT NO. **N-62470-77-C-7526** TRANSMITTAL NO. **361 thru 364** DATE **12/18/79**

FROM CONTRACTOR
Cardinal Contr. Co.
 TO
Lockwood Group, Evans

PROJECT TITLE AND LOCATION
**NAVAL REGIONAL MED. CTR.,
 Camp Lejeune, N.C.**

CONTRACTOR USE ONLY

REVIEWER USE ONLY

*List only one specification division per form.

List only one of the following categories on each transmittal form, and indicate which is being submitted

- Contractor Approved OICC Approval Deviation/Substitution For OICC Approval

2083

- **ACTION CODES**
 A-Approved
 D-Disapproved
 AN-Approved as noted
 RA-Receipt acknowledged.
 C-Comments
 R-Resubmit

ITEM NO.	PROJ. SPEC. SECT. & PARA. and/or PROJ. DWG. NO. *	ITEM IDENTIFICATION (Type, size, model no., Mfg. name, dwg. or brochure number)	NO. OF COPIES	ACTION CODES **	REVIEWER'S INITIALS CODE AND DATE
361	3.1	Letter of Certification, U.S. Gypsum Co - dated 8/3/79	7	AN	JTG 1/14/80
362	3.2	U.S.G. Product Folder SA-927	5	AN	JTG 1/14/80
363	3.3	1/2" 12x12 Sample Fire Resist. W Bd. 1/8" 12x12 Sample Fire Resist. W Bd.	1	A	JTG 1/14/80
364	"	Sample Water Resist. W. Board	1	A	JTG 1/14/80
367	"	Sample #103, 200B, 402 Cornerhead & Edge Trim	1	A	JTG 1/14/80
365	"	U.S.G. screws to be furnished per attached catalog	1	A	JTG 1/14/80

CONTRACTOR'S COMMENTS

COPY OF TRANSMITTAL AND SUBMITTALS TO ROICC: **12/18/79**
 CONTRACTOR REPRESENTATIVE (Signature): *[Signature]*
 DATE RECEIVED BY REVIEWER: FROM (Reviewer) TO

- Submittals are returned with action indicated. Approval of an item does not include approval of any deviation from the contract requirements unless the contractor calls attention to and supports the deviation.
 Submittals are forwarded to LANTDIV with A-E recommendations indicated in REVIEWER USE ONLY Section and in comments below on **ONE COPY** of the transmittal form.

REVIEWER'S COMMENTS

361 & 362 - Minor corrections are noted
 363 - 1/2" 12"x12" Sample Fire Resist. W. Bd. is logged as being in submitted # 374
[Signature]
 1-22-80

COPIES TO: ROICC (2), LANTDIV (1), A-E (1) DATE: **1/14/80** SIGNATURE: *[Signature]*

what submitted on clarification.

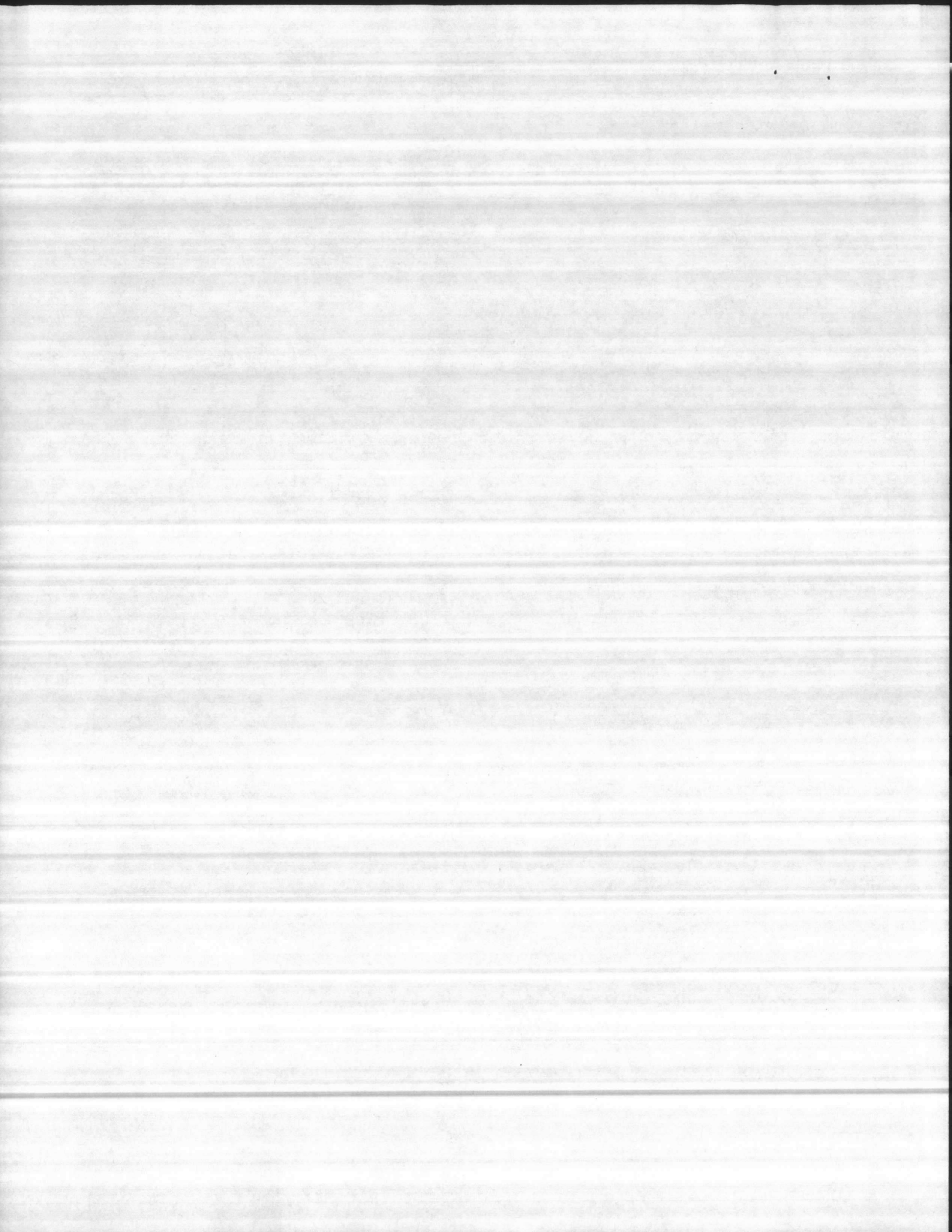

submitted #361

UNITED STATES GYPSUM COMPANY

1500 Forest Ave., / Richmond, Virginia 23288

August 3rd 1979

Shield's, Inc.
P. O. Box 5566
Winston-Salem, N. C. 27103

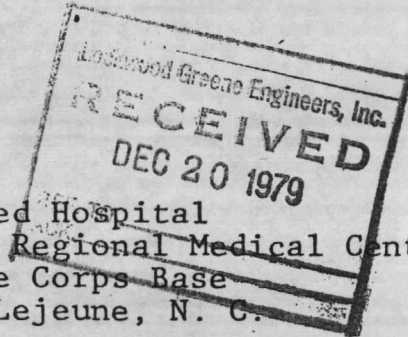

Gentlemen:

Submit test reports for fire-resisting assemblies and sound rated assemblies.

Re: 205 Bed Hospital
Naval Regional Medical Center
Marine Corps Base
Camp Lejeune, N. C.

It is hereby certified that the following products to be supplied by United States Gypsum Company on the above job will meet when manufactured the specifications indicated.

<u>PRODUCTS</u>	<u>FED. SPECIFICATIONS</u>	<u>ASTM DESIGNATIONS</u>
USG hot dipped galvanized studs and runners and dry-wall furring channel	QQ-S-775D	C645-76
8-ga. Hanger Wire (galv.)	QQ-W-461-G class 1 Finish 5	N/A
1-1/2" Galvanized Channel	N/A	N/A
2" Galvanized Channel	N/A	N/A
3/4" Galvanized Channel	N/A	N/A
16-ga. Tie Wire Galv.	QQ-W-461-G class 1 Finish 5	N/A
18-ga. Tie Wire Galv.	QQ-W-461-G class 1 Finish 5	N/A
3.4 lb. Diamond Mesh Galv.	QQ-L-101C class 3	N/A
3.4 lb. Diamond Mesh SF Galv.	QQ-L-101C class 3	N/A
3 x 3 Cornerite Galv.	QQ-L-101C class 3	N/A

2083

Submit only items pertaining to submitted submittal, or identify which items pertain to what submitted for clarification.

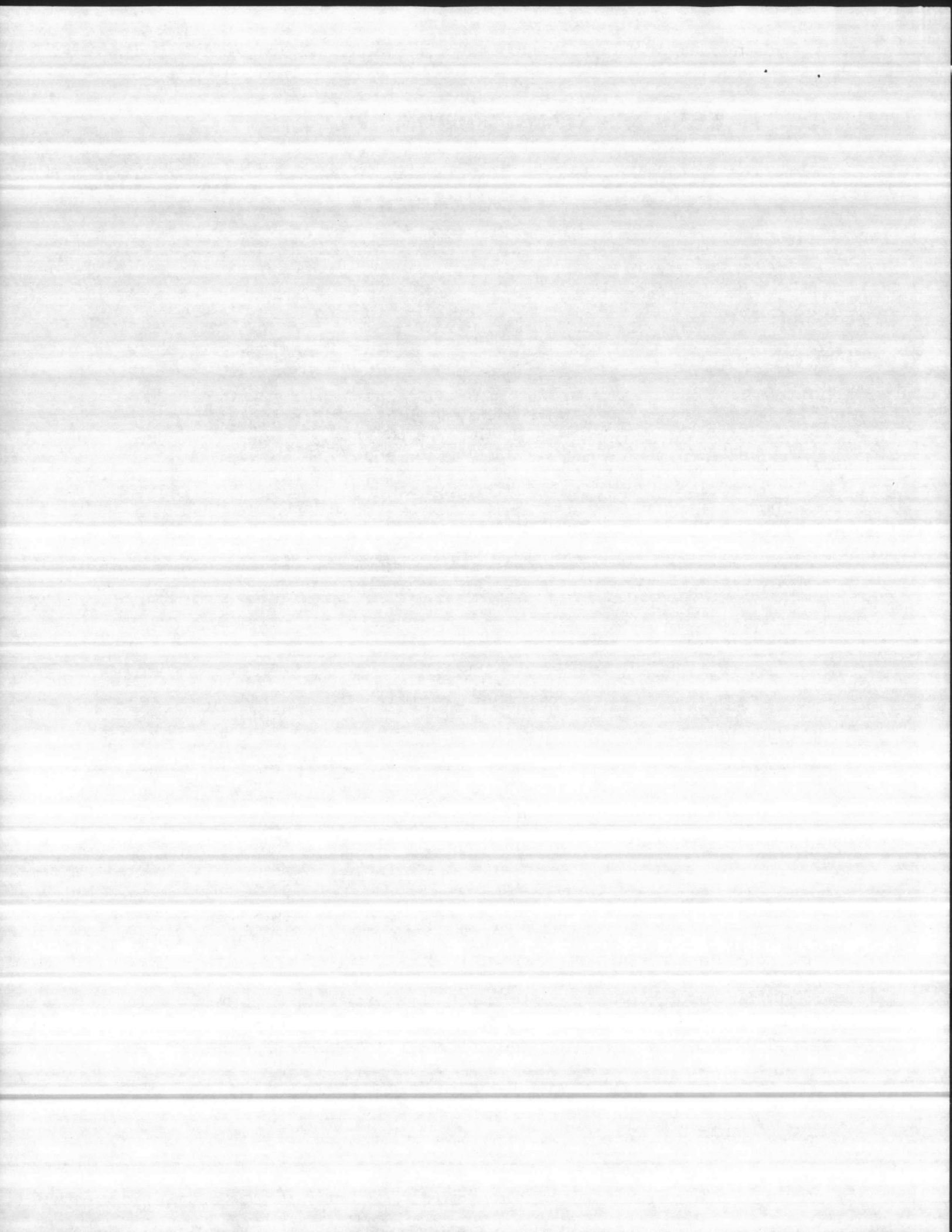

PRODUCTS	FED. SPECIFICATIONS	ASTM DESIGNATIONS
#66 Casing Bead 1" gr. Zinc	N/A	N/A
Ivory Finish Lime	SS-L-351B Type F	C-206-76 Type S
Oriental Ext. Stucco White	N/A	N/A
Structo-Lite Gypsum Plaster	SS-P-00402-B Type I	C-28-68
Imperial Basecoat Plaster	SS-P-00402-B Type VI	C-587-68
Structo-Gauge Plaster	SS-P-00402-B Type V	C-28-68
Firecode Imperial Gypsum Base	SS-L-30D Grade X Class 1 Style 1	C 588
#900 Corner Bead, #701 Metal Trim, #103 Durabead, #200B Metal Trim, #402 Metal Trim	QQ-S-775D Class E	A-525-71 ⁷⁶
093 USG Control Joint	N/A	N/A
5/8" Sheetrock Firecode	SS-L-30D Type III Grade X Class 1	C36
5/8" Sheetrock W/R Firecode	SS-L-30D Type VII Grade X Class 2	C630
1/2" Sheetrock Firecode "C"	SS-L-30D Type III Grade X Class 3	C36
USG Acoustical Sealant	N/A	N/A
Perf-A-Tape Reinforcing Tape	SS-J-570B Type II	C475
USG All Purpose Ready Mix Compound	SS-J-570B Type I	C475
2-1/2" CH Stud, 2-1/2" E Stud, 2-1/2" J Runner	N/A	A-446-75
1" Type S, 1-5/8" Type S, 1-1/4" Type S-12, 1-5/8" Type S-12, 1-1/2" Type G Drywall Screws	N/A	C-646-76

*CA-216-77 #1978
Fire Resistive Index*

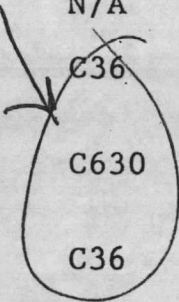

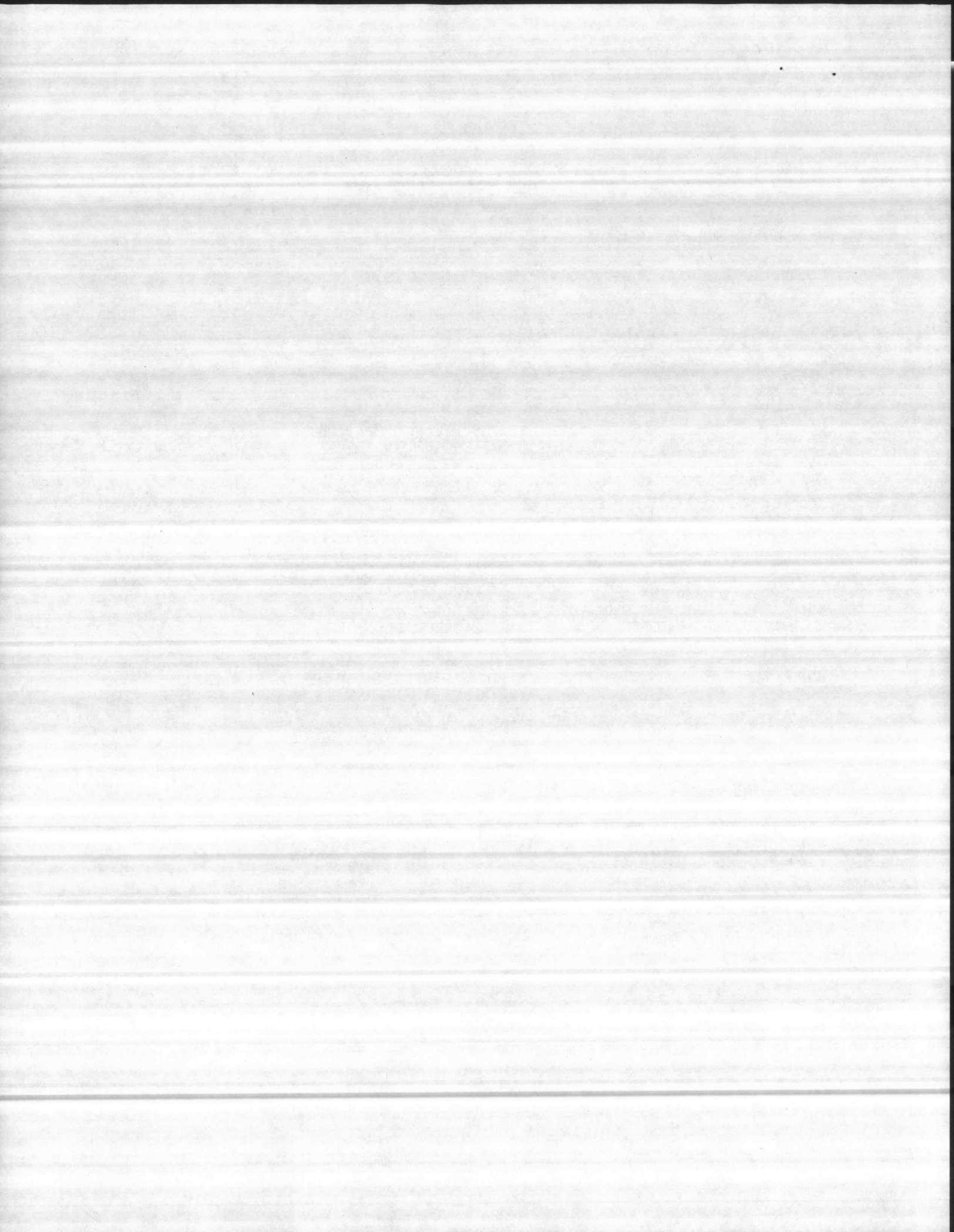

August 3rd 1979

<u>PRODUCTS</u>	<u>FED. SPECIFICATIONS</u>	<u>ASTM DESIGNATIONS</u>
1-1/2" & 3" Sound Attenuation Blanket	HH-I-521E Type I	C665
4" Thermafiber Safing Wool	HH-I-558B Form A	C665
1" USG Shaft Wall Liner	SS-L-30D Type IV Grade X, Class 1	C-442

Very truly yours,

UNITED STATES GYPSUM COMPANY .

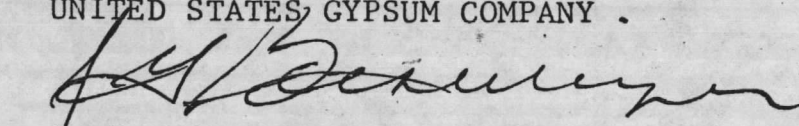

J. G. Biesenberger
Technical Service Manager

Subscribed before me this 8th. day of August, 1979.

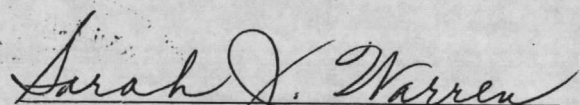

Sarah J. Warren
Notary Public

Notary Public, Gwinnett County, Georgia
My Commission Expires May 30, 1982

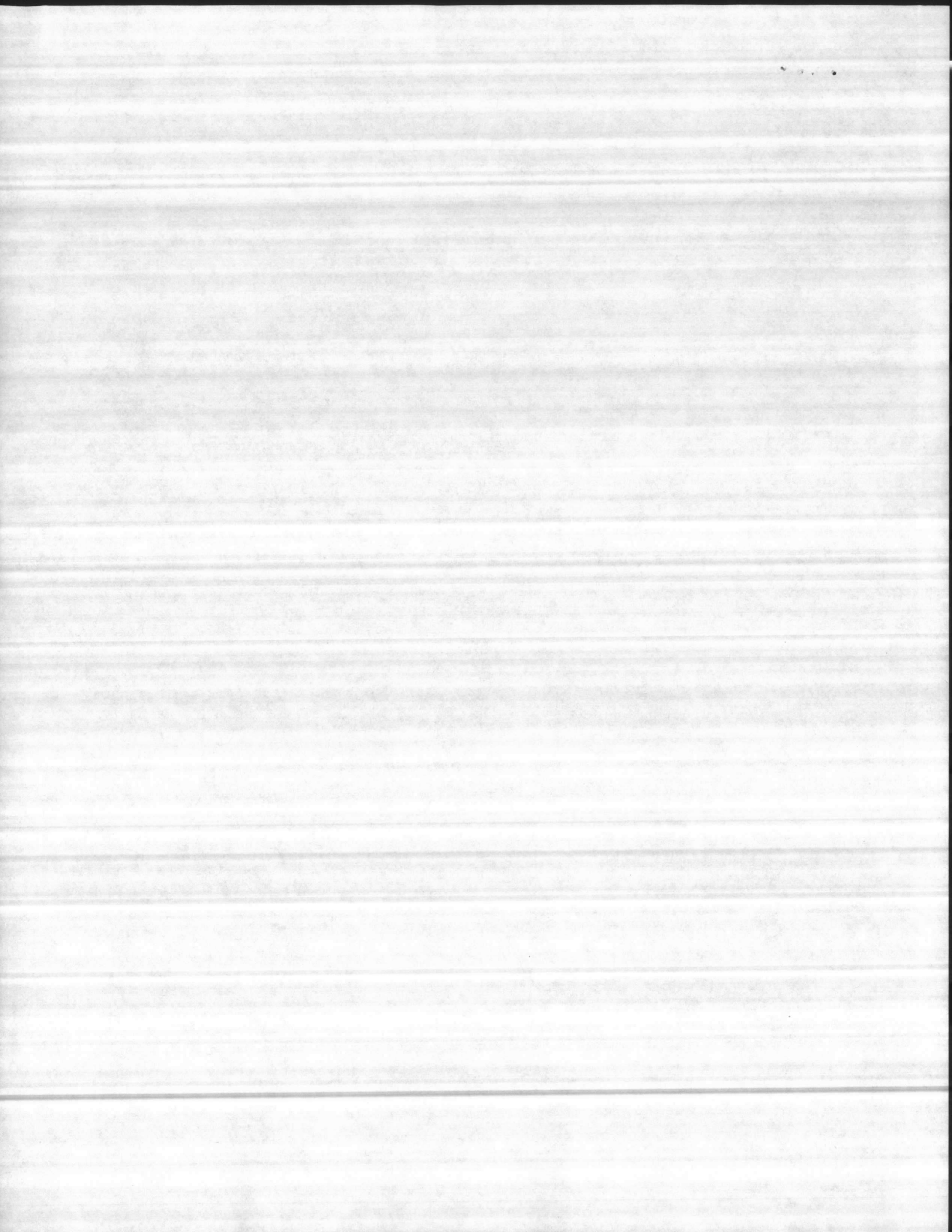

CONTRACTOR'S SUBMITTAL TRANSMITTAL
SECTION 09250

5ND LANTDIV 4-4355/3 (Rev. 6/78)

Also #365
Also #367

CONTRACT NO. N-62470-77-C-7526	TRANSMITTAL NO. 361 thru 367	DATE 12/18/79
PROJECT TITLE AND LOCATION NAVAL REGIONAL MED. CTR. Camp Lejeune, N.C.		

FROM CONTRACTOR
Cardinal Contr. Co.
TO
Lockwood Greene, Engrs.

CONTRACTOR USE ONLY

REVIEWER USE ONLY

*List only one specification division per form.

**ACTION CODES

List only one of the following categories on each transmittal form,
and indicate which is being submitted

- A-Approved
- D-Disapproved
- AN-Approved as noted
- RA-Receipt acknowledged.
- C-Comments
- R-Resubmit

Contractor Approved

OICC Approval

Deviation/Substitution
For OICC Approval

ITEM NO.	PROJ. SPEC. SECT. & PARA. and/or PROJ. DWG. NO. *	ITEM IDENTIFICATION (Type, size, model no., Mfg. name, dwg. or brochure number)	NO. OF COPIES	ACTION CODES **	REVIEWER'S INITIALS CODE AND DATE
361	3.1	Letter of Certification, U.S. Gypsum Co. - dated 8/3/79	7	AN	
362	3.2	U.S.G. Product Folder SA-927	5	AN	
363	3.3	1/2" 12x12 Sample Fire Resist. W Bd.	1	A	
		5/8" " " " " "	1	A	
364	"	Sample Water Resist. W. Board	1	A	
367	"	Sample #103, 2008, 402 Cornerhead & Edge Trim	1	A	
365	"	U.S.G. screws to be furnished per attached catalog	1	A	

CONTRACTOR'S COMMENTS

Samples Are Available at Contr's office.

COPY OF TRANSMITTAL AND SUBMITTALS TO ROICC <i>12/18/79</i>	CONTRACTOR REPRESENTATIVE (Signature) <i>W.M.J. Haymaker</i>
DATE RECEIVED BY REVIEWER	FROM (Reviewer) TO

- Submittals are returned with action indicated. Approval of an item does not include approval of any deviation from the contract requirements unless the contractor calls attention to and supports the deviation.
- Submittals are forwarded to LANTDIV with A-E recommendations indicated in REVIEWER USE ONLY Section and in comments below on ONE COPY of the transmittal form.

REVIEWER'S COMMENTS

COPIES TO: ROICC (2) LANTDIV (1) A-E (1)	DATE	SIGNATURE
---	------	-----------

