

REVISIONS			
NO.	DESCRIPTION	DATE	APPROVED

# REPLACE CHILLER - BUILDING 89

## UNITED STATES MARINE CORPS BASE CAMP LEJEUNE, NORTH CAROLINA

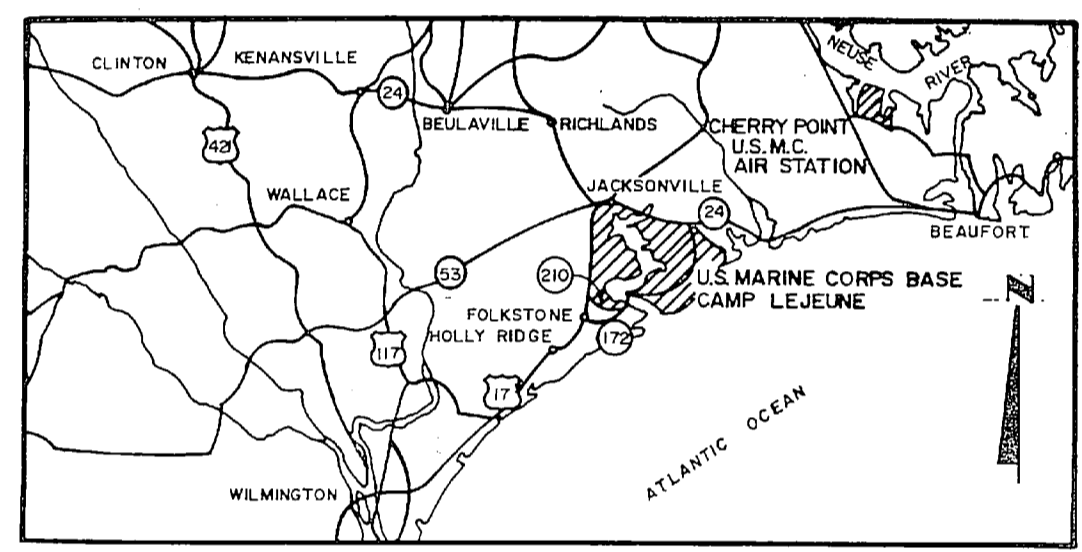

**LOCATION MAP**  
1" = 13 MILES

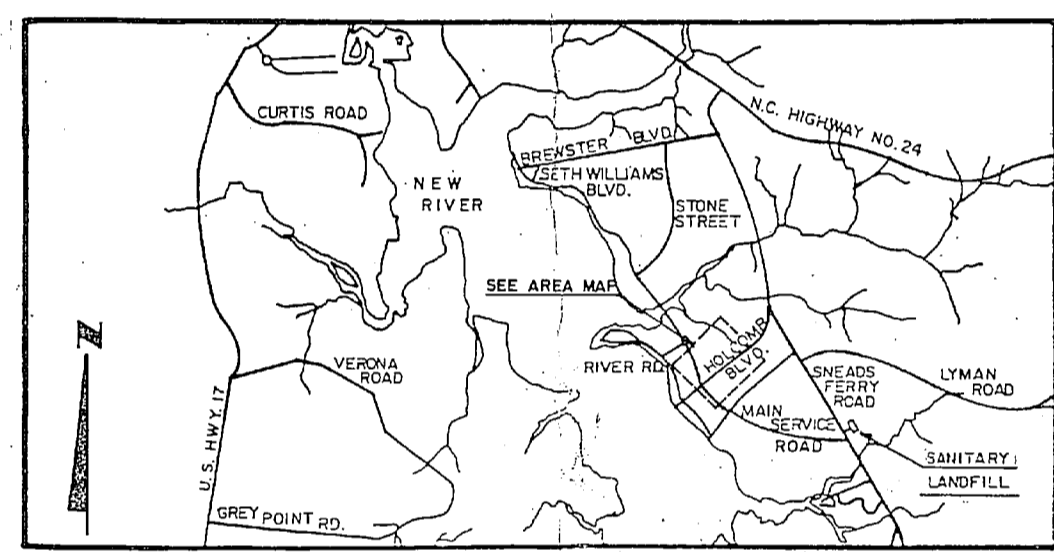

**VICINITY MAP**  
1" = 8000'

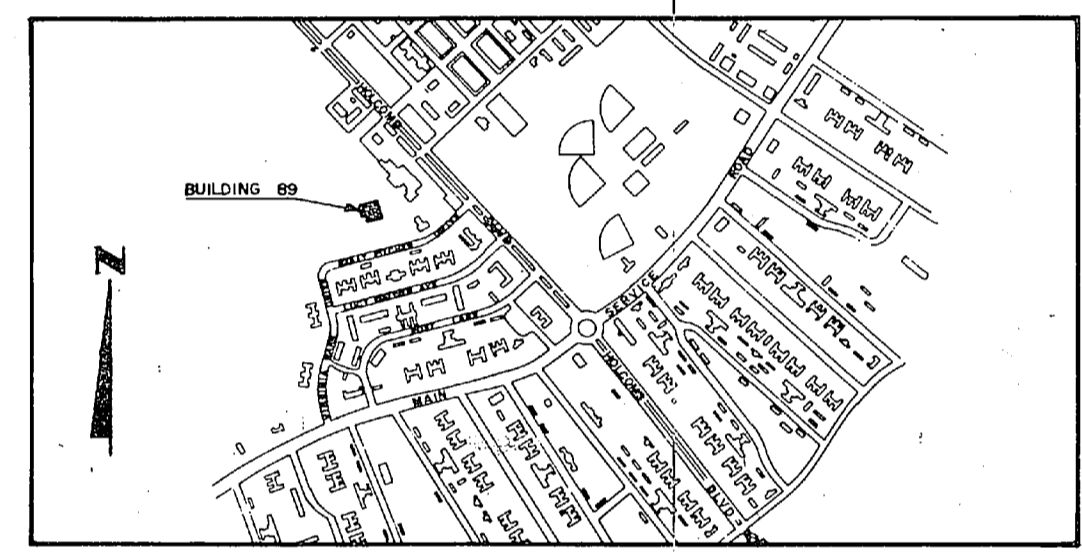

**AREA MAP**  
1" = 1000'

SCHEDULE OF DRAWINGS		
DRAWING NUMBER	NAVFAC DWG. NUMBER	SHEET TITLE
C-1	4132990	COVER SHEET
A-1	4132991	BUILDING CROSS SECTION - NEW WORK
A-2	4132992	PARTIAL ROOF PLAN & DETAILS - NEW WORK
M-1	4132993	MECHANICAL FLOOR PLAN - DEMOLITION
M-2	4132994	MECHANICAL ROOF PLAN - DEMOLITION
M-3	4132995	MECHANICAL FLOOR PLANS - DEMO & NEW WORK
M-4	4132996	MECHANICAL FLOOR PLAN - NEW WORK
M-5	4132997	MECHANICAL ROOF PLAN - NEW WORK
M-6	4132998	MECHANICAL DETAILS & SECTIONS
M-7	4132999	MECHANICAL CONTROL DIAGRAMS
E-1	4133000	ELECTRICAL LIGHTING FLOOR PLAN - DEMOLITION
E-2	4133001	ELECTRICAL POWER FLOOR PLAN - DEMOLITION
E-3	4133002	ELECTRICAL LANE LIGHTING CONTROL - DEMOLITION
E-4	4133003	ELECTRICAL LIGHTING FLOOR PLAN - NEW WORK
E-5	4133004	ELECTRICAL POWER FLOOR PLAN - NEW WORK
E-6	4133005	ELECTRICAL LANE LIGHTING CONTROL - NEW WORK

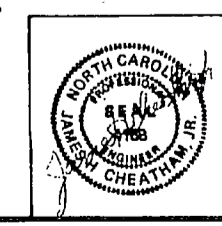
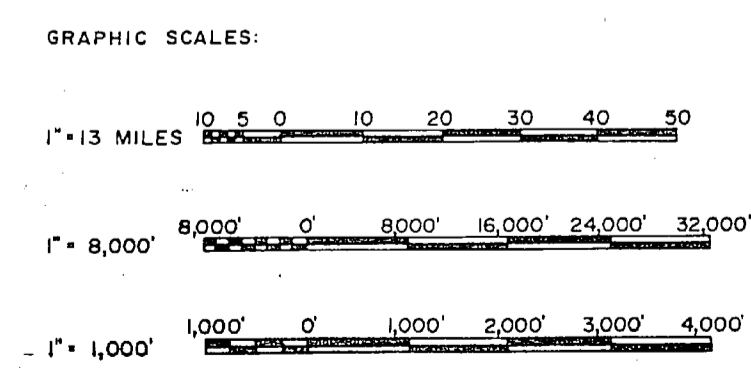

CHEATHAM AND ASSOCIATES CONSULTING ENGINEERS WILMINGTON, NORTH CAROLINA		DEPARTMENT OF THE NAVY NAVAL FACILITIES ENGINEERING COMMAND <b>MARINE CORPS BASE</b> CAMP LEJEUNE, NORTH CAROLINA	
DES. J.G.W.	DR. L.A.B.	REPLACE CHILLER - BUILDING 89	
SUBMITTED BY: <i>Samuel R. ...</i>		COVER SHEET	
DESIGN NO. 11762	DATE 7-28-86	SIZE F	CODE NO. 80091
APPROVED: <i>[Signature]</i>	DATE	NAVFAC DRAWING NO. 4132990	CONTRACT NO. N62470-84-D-7914
SUBMITTER'S TO:	DATE	SCALE: GRAPHIC	SPEC. 05-04-7914
		SHEET 1 OF 18	

4

2

100

100

REVISIONS			
NO.	DESCRIPTION	DATE	APPROVED

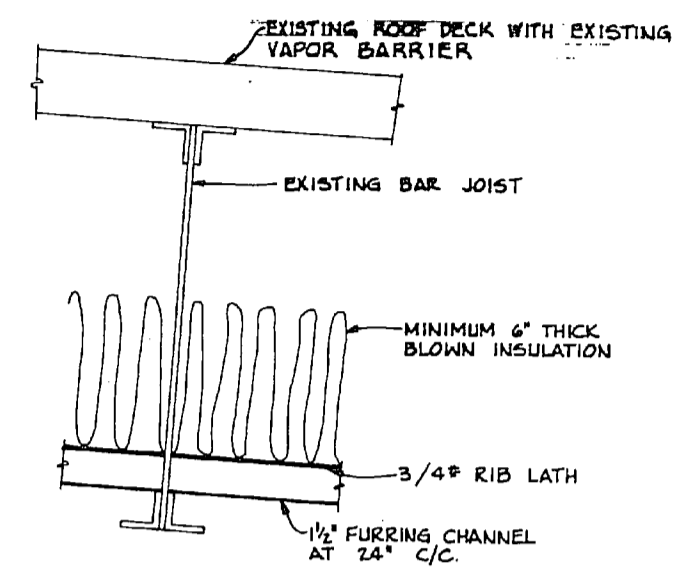
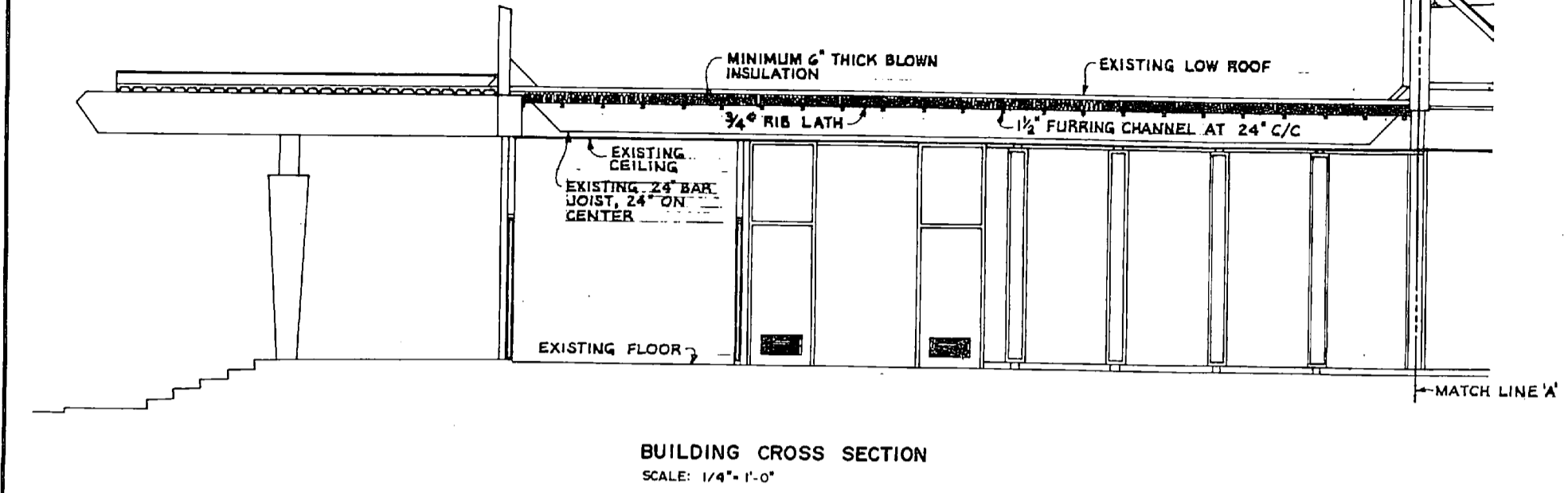

BUILDING CROSS SECTION  
SCALE: 1/4"=1'-0"

A  
A-1  
SCALE: 3"=1'-0"

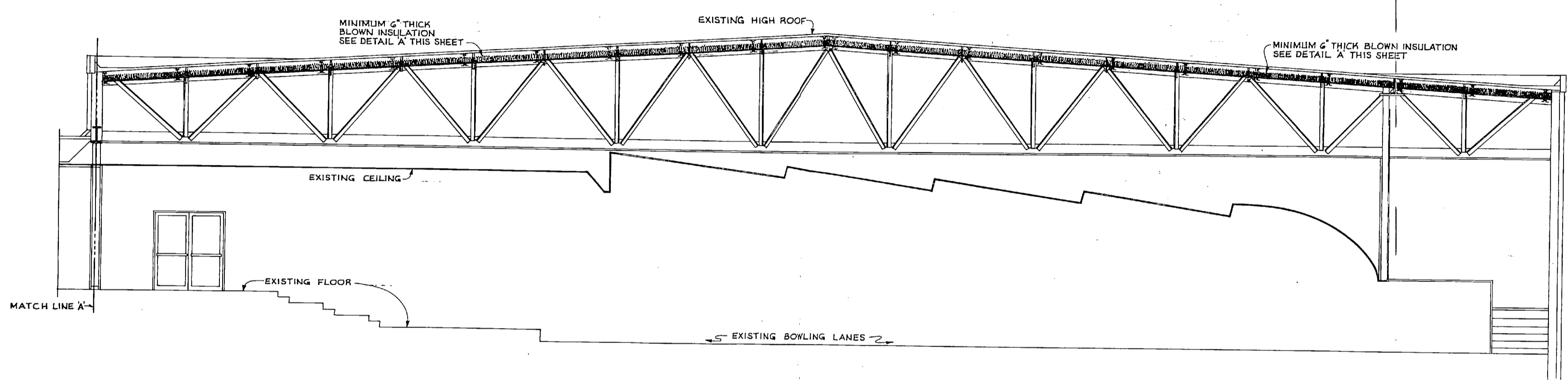

BUILDING CROSS SECTION  
SCALE: 1/4"=1'-0"

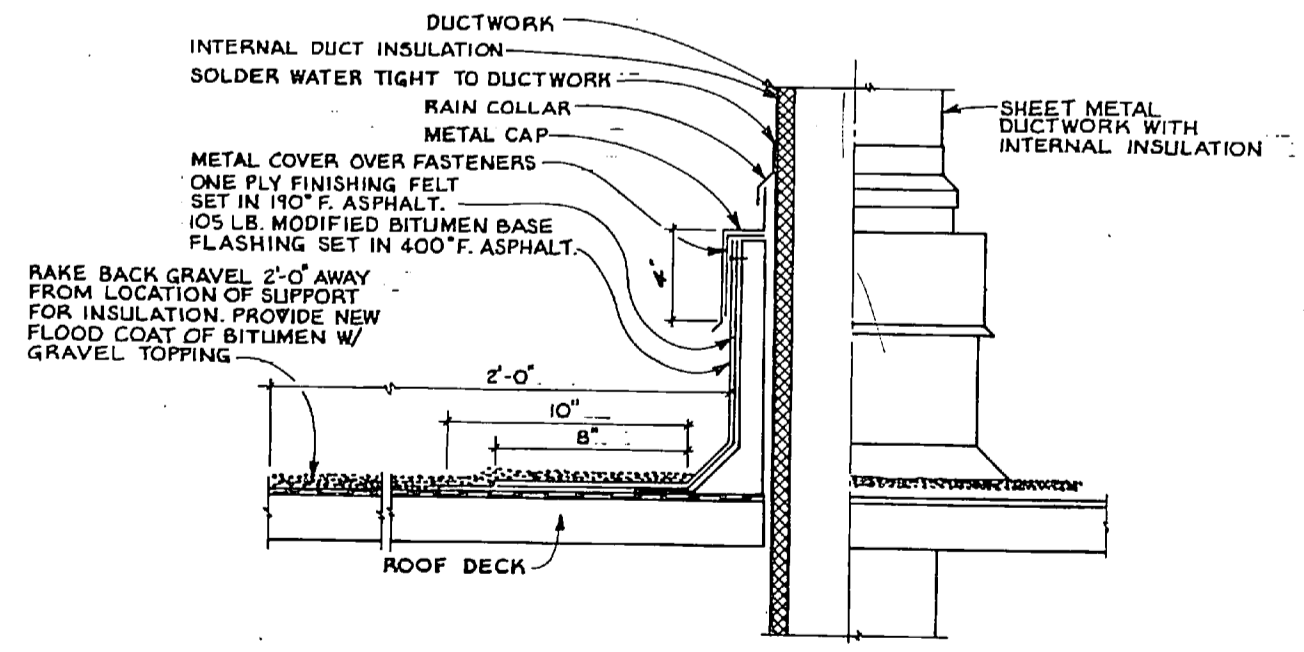

A  
A-2  
NO SCALE

NOTE:  
SEE SHEET M-1 FOR BUILDING FLOOR PLAN AREA. COMPLETE BUILDING ROOF AREA SHALL BE INSULATED.

GRAPHIC SCALE:

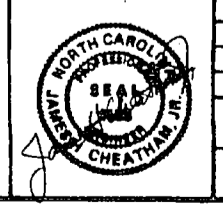
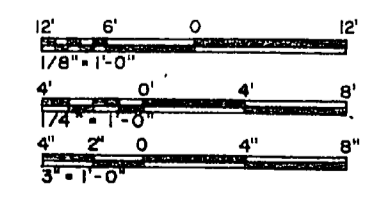

CHEATHAM AND ASSOCIATES CONSULTING ENGINEERS WILMINGTON, NORTH CAROLINA		DEPARTMENT OF THE NAVY NAVAL FACILITIES ENGINEERING COMMAND	
DR. JGW		MARINE CORPS BASE	
DR. JEM		CAMP LEAVER, NORTH CAROLINA	
CHK. JHC		REPLACE CHILLER - BUILDING 89	
SUBMITTED BY: <i>J. W. Cheatham</i>		BUILDING CROSS SECTION-NEW WORK	
DESIGN NO. 11	DATE	SER. 88881	SHR. 4132991
APPROVED: <i>J. W. Cheatham</i>	DATE 7-28-86	F 88881	CONSTR. CONTR. NO. N02470-84-8-7914
SATISFACTORY TO:	DATE	SCALE: GRAPHIC SPEC. 05-84-7814 SHEET 2 OF 16	



NO.	DESCRIPTION	DATE	APPROVED

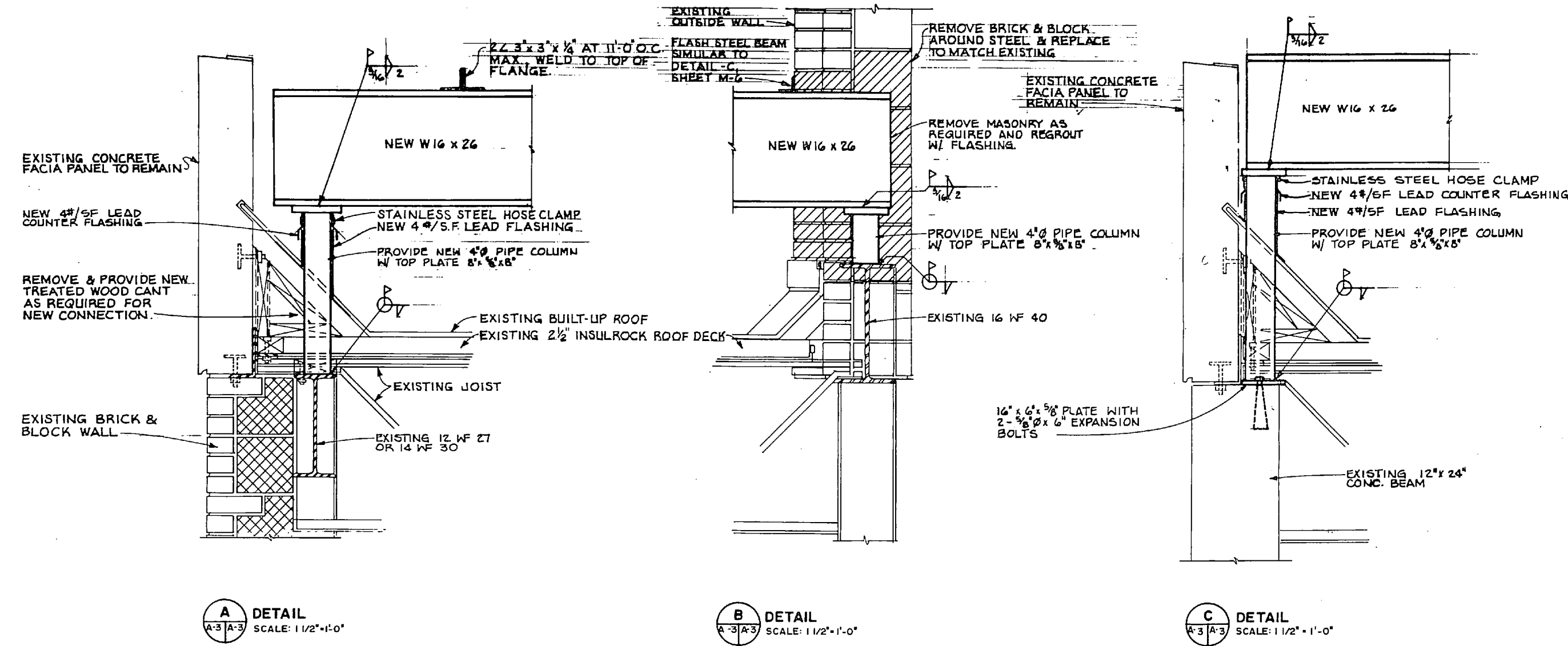

**A** DETAIL  
SCALE: 1/2" = 1'-0"

**B** DETAIL  
SCALE: 1/2" = 1'-0"

**C** DETAIL  
SCALE: 1/2" = 1'-0"

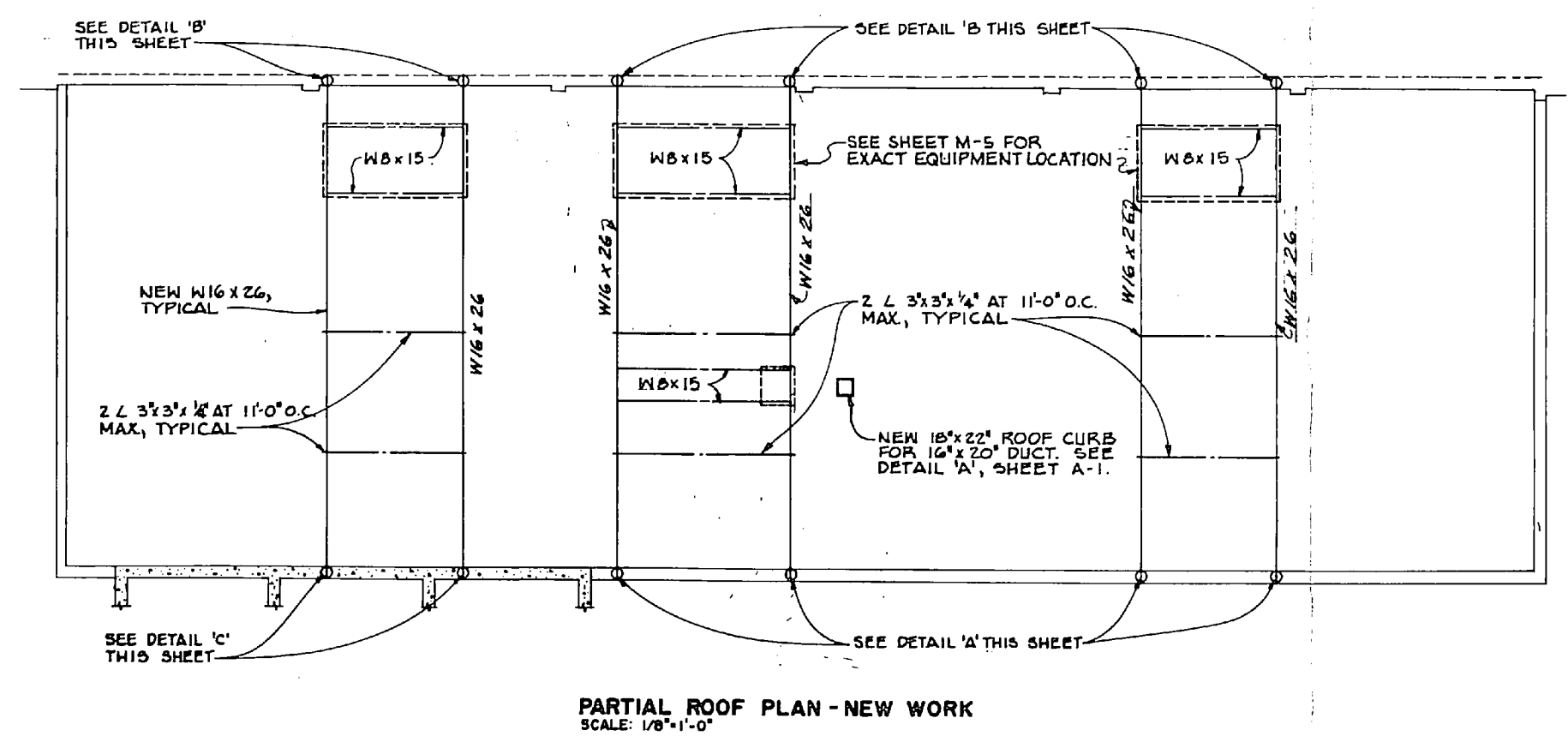

**PARTIAL ROOF PLAN - NEW WORK**  
SCALE: 1/8" = 1'-0"

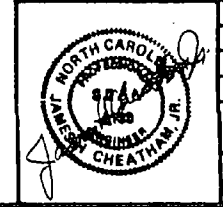
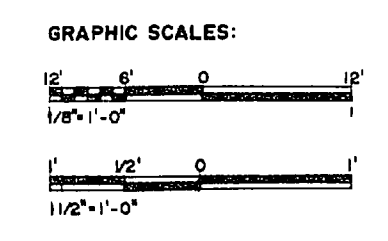

CHEATHAM AND ASSOCIATES CONSULTING ENGINEERS WILMINGTON, NORTH CAROLINA		DEPARTMENT OF THE NAVY NAVAL FACILITIES ENGINEERING COMMAND <b>MARINE CORPS BASE</b> CAMP LEJEUNE, NORTH CAROLINA	
DES. JGW	DR. JEM, LAB	<b>REPLACE CHILLER BUILDING 89</b>	
CONTR. JHC	DATE 7-28-85	<b>PARTIAL ROOF PLAN &amp; DETAILS NEW WORK</b>	
APPROVED: [Signature]	DATE 7-28-85	NAVIC DRAWING NO. <b>4132992</b>	SCALE: GRAPHIC SPEC. 05-84-7814 SHEET 3 OF 15
DISTRICT OFFICE NO. 80081	DATE	CONSTR. CONTR. E3 N62470-84-B-7914	

**A-2**



NO.	DATE	BY	APPROVED

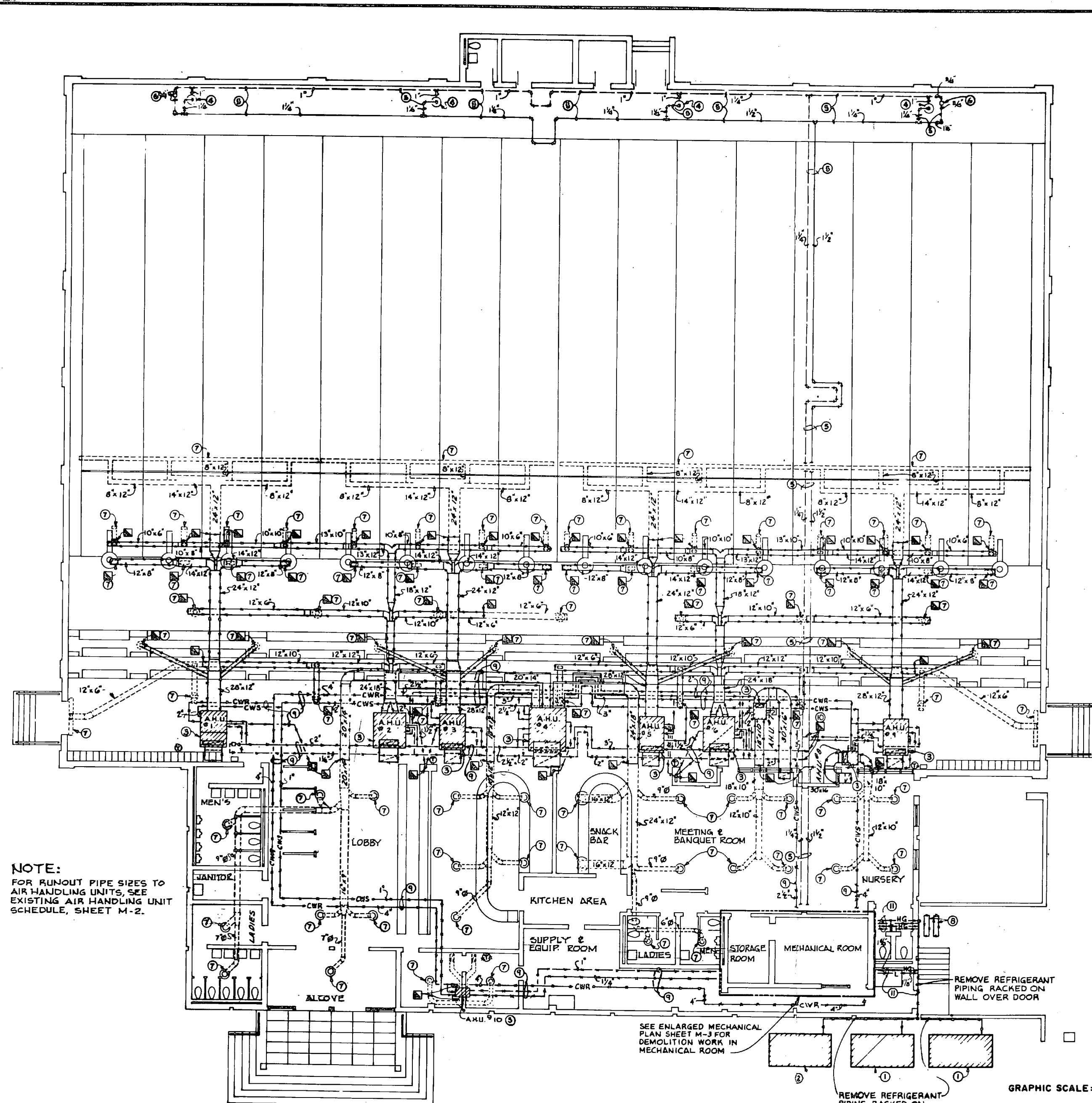

- KEYED NOTES: (THIS SHEET ONLY)**
- ① REMOVE EXISTING AIR COOLED CONDENSERS SERVING 100 TON CHILLER AND RELATED CONTROLS TO CHILLER.
  - ② REMOVE EXISTING AIR COOLED CONDENSER SERVING 30 TON CHILLER AND RELATED CONTROLS TO CHILLER.
  - ③ REMOVE EXISTING AIR HANDLING UNIT, FILTER MIXING BOX, FRESH AIR INTAKE DUCT, RETURN AIR DUCT WITH GRILLE, THERMOSTAT, CONTROLS AND RELATED PIPING WITH VALVES. REMOVE BRANCH PNEUMATIC CONTROL TUBING TO MAIN AIR LINE AND CAP.
  - ④ EXISTING UNIT HEATER AND CONTROLS TO REMAIN.
  - ⑤ EXISTING PIPING TO REMAIN. REMOVE ASBESTOS PIPE INSULATION.
  - ⑥ EXISTING CONDENSATE TRAP ASSEMBLY TO REMAIN. REMOVE EXISTING ASBESTOS INSULATION.
  - ⑦ EXISTING AIR DISTRIBUTION DEVICE TO REMAIN.
  - ⑧ REMOVE EXISTING REFRIGERANT RECEIVERS.
  - ⑨ REMOVE EXISTING PIPING WITH ASBESTOS INSULATION.
  - ⑩ PROVIDE NEW PIPE CAPS.
  - ⑪ REMOVE EXISTING REFRIGERANT PIPING, (2) 1-1/8" LIQUID AND (2) 2-1/8" H.G. SERVING 100 TON CHILLER AND (1) 1-1/8" LIQUID AND (1) 1-5/8" H.G. SERVING 30 TON CHILLER.

- LEGEND:**
- REMOVE EXISTING PIPING OR DUCTWORK
  - ▨ REMOVE EXISTING EQUIPMENT
  - EXISTING DUCTWORK & EQUIPMENT TO REMAIN.
  - NEW DUCTWORK
  - DR DRAIN PIPING
  - D DETERGENT PIPING
  - DOMESTIC HOT WATER PIPING
  - LOW PRESSURE STEAM PIPING (0-15 PSI), EXISTING
  - LOW PRESSURE CONDENSATE PIPING (0-15 PSI), EXISTING
  - HWS HOT WATER SUPPLY PIPING
  - HWR HOT WATER RETURN PIPING
  - CWS CHILLED WATER SUPPLY PIPING
  - CWR CHILLED WATER RETURN PIPING
  - HG REFRIGERANT HOT GAS PIPING
  - L REFRIGERANT LIQUID PIPING
  - GATE VALVE
  - CHECK VALVE
  - UNION
  - FLANGE
  - PRESSURE GAUGE WITH GAUGE COCK
  - THERMOMETER
  - THERMOSTAT
  - U.H. UNIT HEATER.
  - TERMINATION POINT OF DEMOLITION
  - POINT OF NEW CONNECTION TO EXISTING
  - SD SMOKE DETECTOR
  - BALANCING VALVE
  - PRESSURE REDUCING VALVE
  - CONTROL VALVE - 2 WAY
  - CONTROL VALVE - 3 WAY

**NOTE:**  
FOR RUNOUT PIPE SIZES TO AIR HANDLING UNITS, SEE EXISTING AIR HANDLING UNIT SCHEDULE, SHEET M-2.

SEE ENLARGED MECHANICAL PLAN SHEET M-3 FOR DEMOLITION WORK IN MECHANICAL ROOM

**MECHANICAL FLOOR PLAN-DEMOLITION**  
SCALE: 1/8"=1'-0"

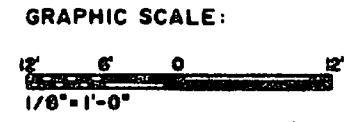

<b>M-1</b>	
CHEATHAM AND ASSOCIATES CONSULTING ENGINEERS WILMINGTON, NORTH CAROLINA	U.S. NAVAL FACILITIES ENGINEERING SERVICE <b>MARINE CORPS CASE</b> REPLACE CHILLER-BUILDING 89
DESIGNER: J.G.W. DRAWN: LAB - JEM CHECKED BY: J.H.C. DATE: 7-28-86	<b>MECHANICAL</b> FLOOR PLAN-DEMOLITION 4132993
PROJECT NO. 442470-89-3-724 SHEET 4 OF 10	DATE: GRAPHIC 08-04-7814



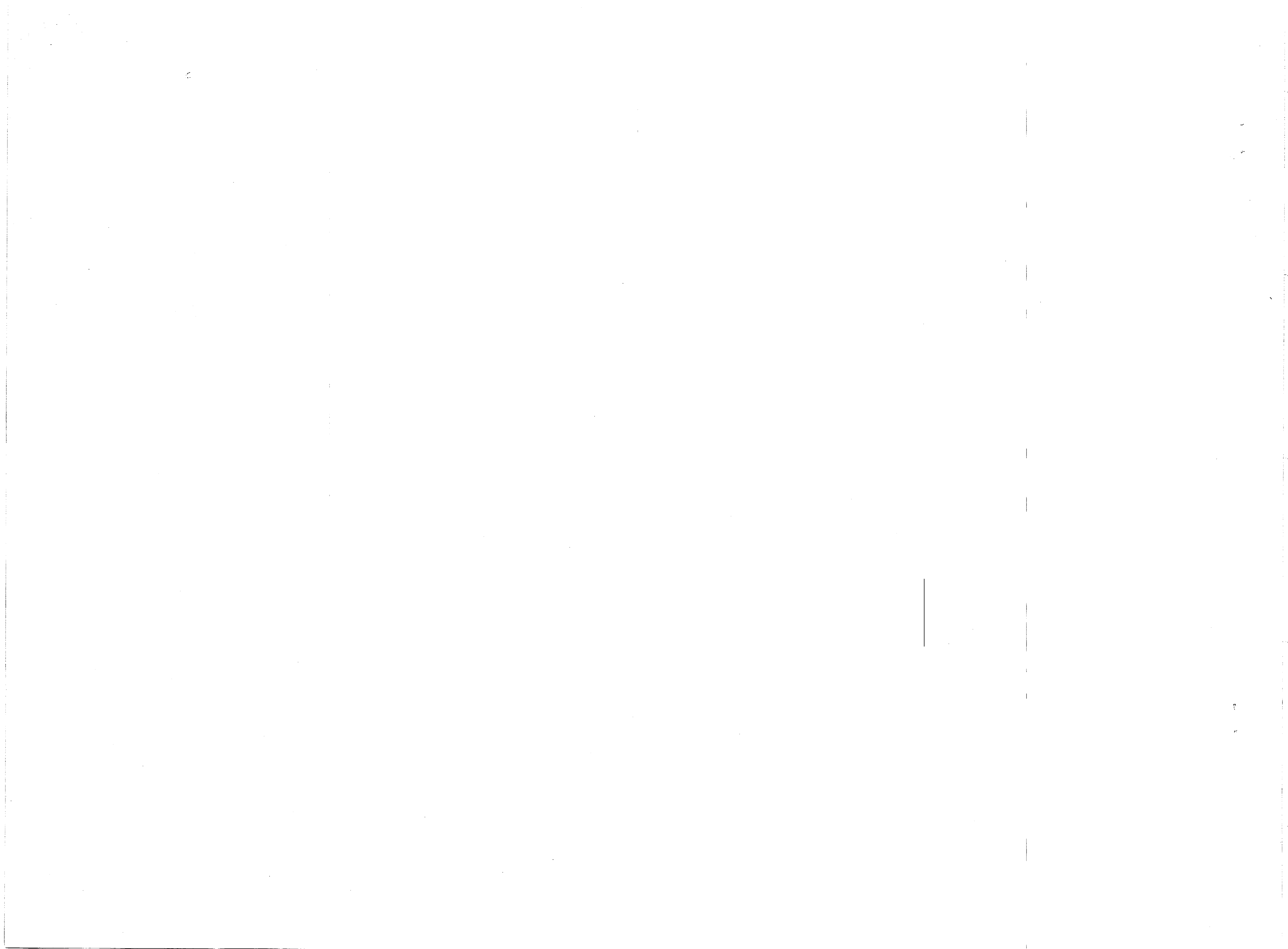



17-2237

REVISIONS			
NO.	DESCRIPTION	DATE	APPROVED

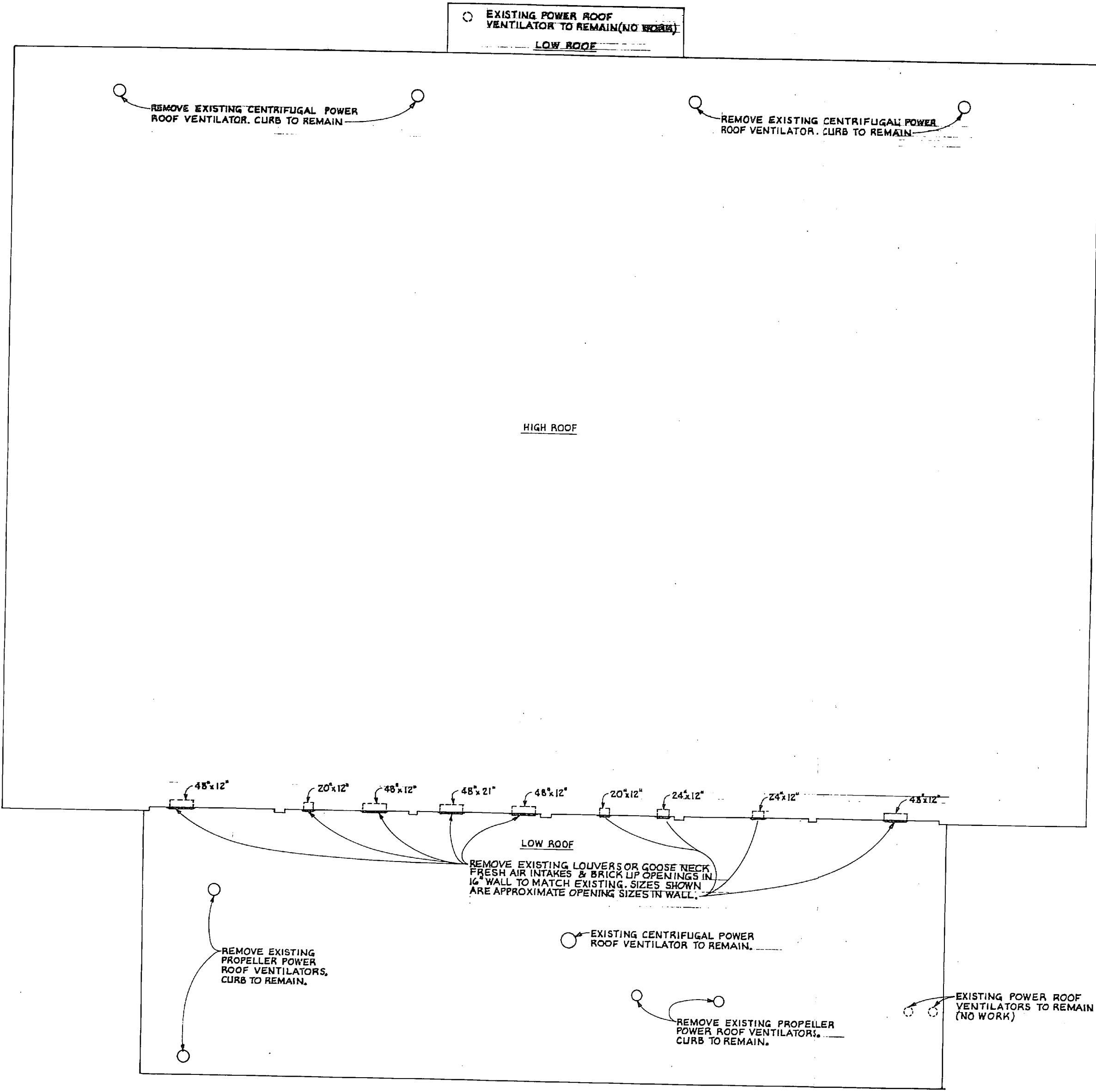

**EXISTING AIR HANDLING UNIT PIPING SCHEDULE**  
(RUNOUT PIPE SIZES FOR DEMOLITION WORK)

AIR HANDLING UNIT	CHILLED WATER SUPPLY	CHILLED WATER RETURN	STEAM SUPPLY	STEAM CONDENSATE	REMARKS
A.H.U.#1	2"	2"	2"	1 1/2"	
A.H.U.#2	2"	2"	1 1/2"	1"	
A.H.U.#3	2"	2"	2"	1 1/2"	
A.H.U.#4	2 1/2"	2 1/2"	2 1/2"	1 1/2"	
A.H.U.#5	2"	2"	2"	1 1/2"	
A.H.U.#6	2"	2"	2"	1"	
A.H.U.#7	1 1/2"	1 1/2"	1 1/2"	1"	
A.H.U.#8	1 1/2"	1 1/2"	1 1/2"	1"	
A.H.U.#9	2"	2"	2"	1 1/2"	

**ROOF PLAN - DEMOLITION**  
SCALE: 1/8" = 1'-0"

GRAPHIC SCALE:

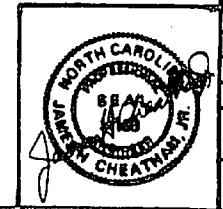
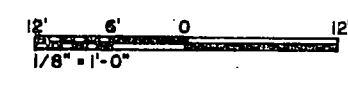

CHEATHAM AND ASSOCIATES CONSULTING ENGINEERS WILMINGTON, NORTH CAROLINA		DEPARTMENT OF THE NAVY MARINE CORPS BASE CHIEF LEADERS, NORTH CAROLINA	
DES. J.G.W.	LAB - J.E.M.	REPLACE CHILLER - BUILDING 89	
SUBMITTED BY: J.H.C.		MECHANICAL	
DESIGNED BY: J.H.C.		ROOF PLAN - DEMOLITION	
APPROVED: P.D.G. DATE: 7-28-80	DATE: 7-28-80	CDIC IDENT. NO. 69081	NAVFAC DRAWING NO. 4132994
SATISFACTORY TO:	DATE:	CROSS REF. CONTR. NO. N 62470-84-D-7914	
SCALE: GRAPHIC		DDFC 05-84-7914	SHEET 5 OF 10

**M-2**



00111885	
REV	DATE

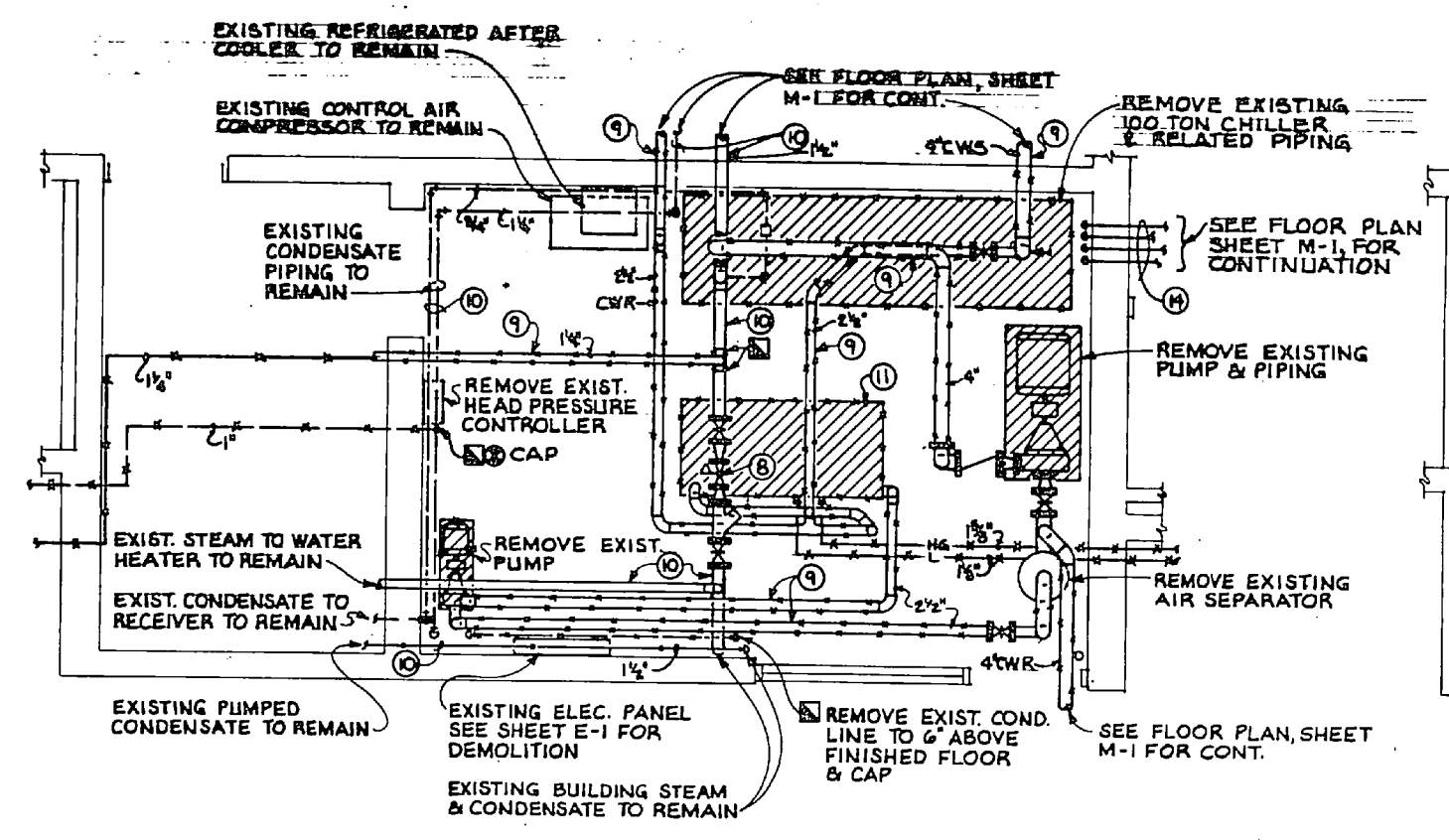

ENLARGED MECHANICAL ROOM PLAN-DEMOLITION  
SCALE: 3/8"=1'-0"

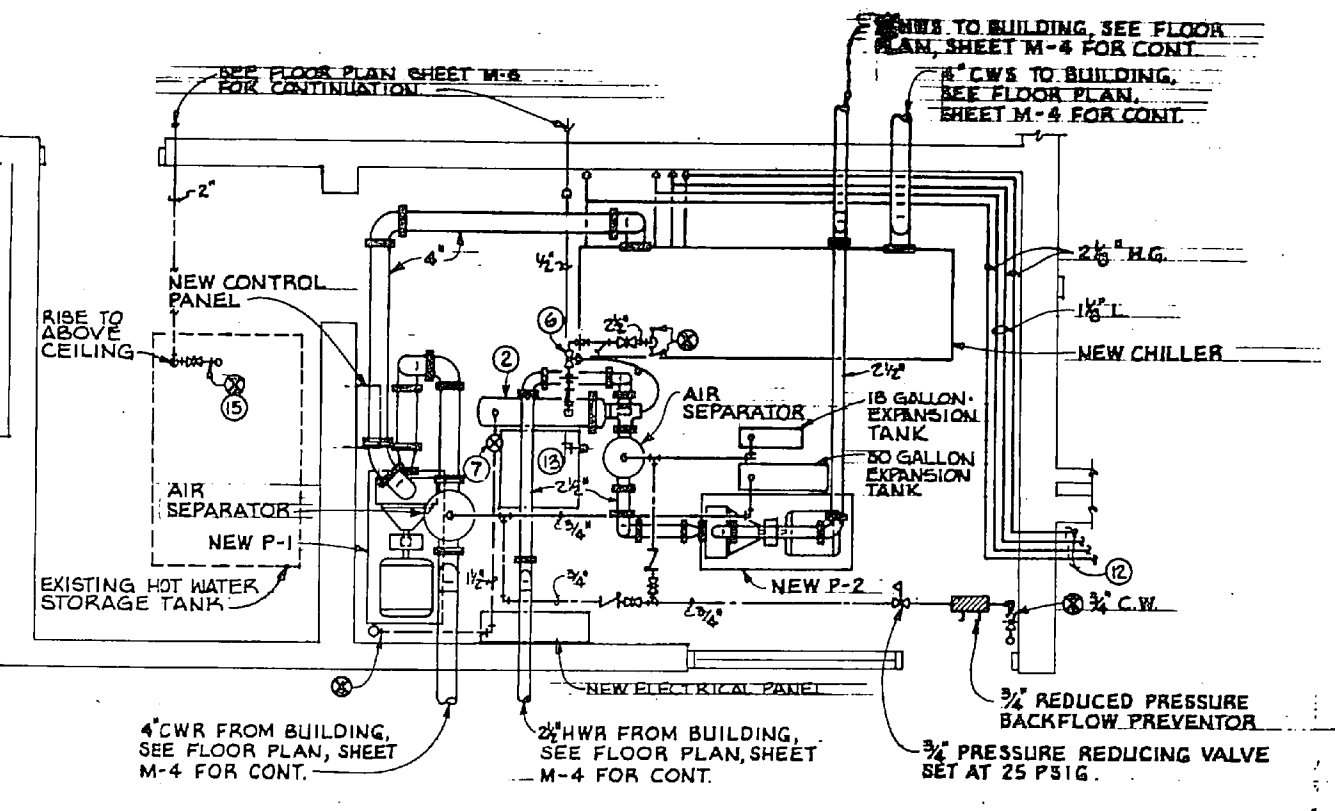

ENLARGED MECHANICAL ROOM FLOOR PLAN-NEW WORK  
SCALE: 3/8"=1'-0"

- KEYED NOTES: (THIS SHEET ONLY)**
- PROVIDE NEW PRESSURE RELIEF VALVE WITH CAPACITY OF 1,000,000 DDT/HR., SET AT 40 PSIG.
  - PROVIDE NEW STEAM TO WATER CONVERTOR, 672 LBS/HR. STEAM AT 5 PSIG IN SHELL, 67.2 GPM TEND TOWER W/ 160 DROPPING P. DYS, 100 DROPPING P. W/ 1 FOOT WATER PRESSURE DROP. SEE DETAIL "A", THIS SHEET.
  - TEMPERATURE, 30-240 DEGREE F.
  - PRESSURE GAGE, 0-60 PSI.
  - TEMPERATURE, 0-120 DEGREE F.
  - PROVIDE NEW STEAM CONTROL VALVE, 672 LBS/HR., 10 PSIG DDDO.
  - PROVIDE NEW 1-1/2" P & T TRAP, 1600 LBS/HR., 5 PSI DROP.
  - REMOVE EXISTING STEAM PRESSURE REDUCING VALVE AND PROVIDE NEW STEAM PRESSURE REDUCING VALVE WITH CAPACITY OF 848 LBS/HR., 150 PSI INLET PRESSURE AND 15 PSI OUTLET PRESSURE. PROVIDE ELECTRIC PILOT CONTROL VALVE TO SHUT-OFF STEAM WHEN OUTSIDE TEMPERATURE RISES ABOVE 68 DEGREE F.
  - REMOVE EXISTING PIPING WITH ASBESTOS INSULATION.
  - REMOVE EXISTING ASBESTOS PIPE INSULATION. PIPING TO REMAIN. PROVIDE NEW PIPE INSULATION.
  - REMOVE EXISTING 30 TON CHILLER.
  - SEE FLOOR PLAN, SHEET M-4 FOR CONTINUATION.
  - NEW DEFENSES PANE AND PUMP FOR AIR HANDLING UNIT FILTER BASEDOWN SYSTEM.
  - REMOVE EXISTING REFRIGERANT PIPING, (2) 1-1/8" LIQUID AND (2) 2-1/4" D.G. SERVING 100 TON CHILLER.
  - PROVIDE NEW 2" HOT WATER CONNECTION TO EXISTING 2" VERTICAL HOT WATER AT EXISTING HOT WATER STORAGE TANK.

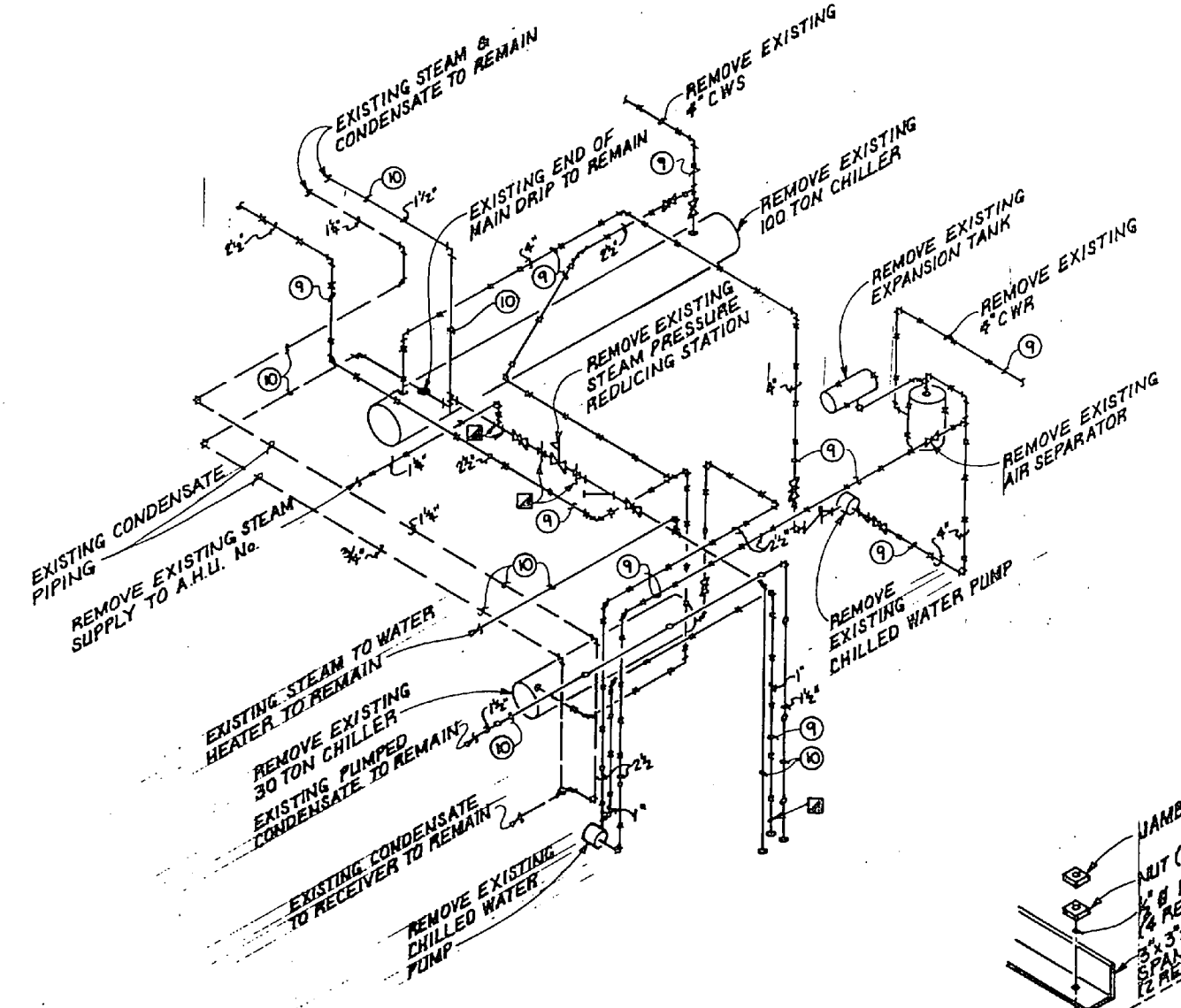

MECHANICAL ROOM PIPING SCHEMATIC-DEMOLITION  
NO SCALE

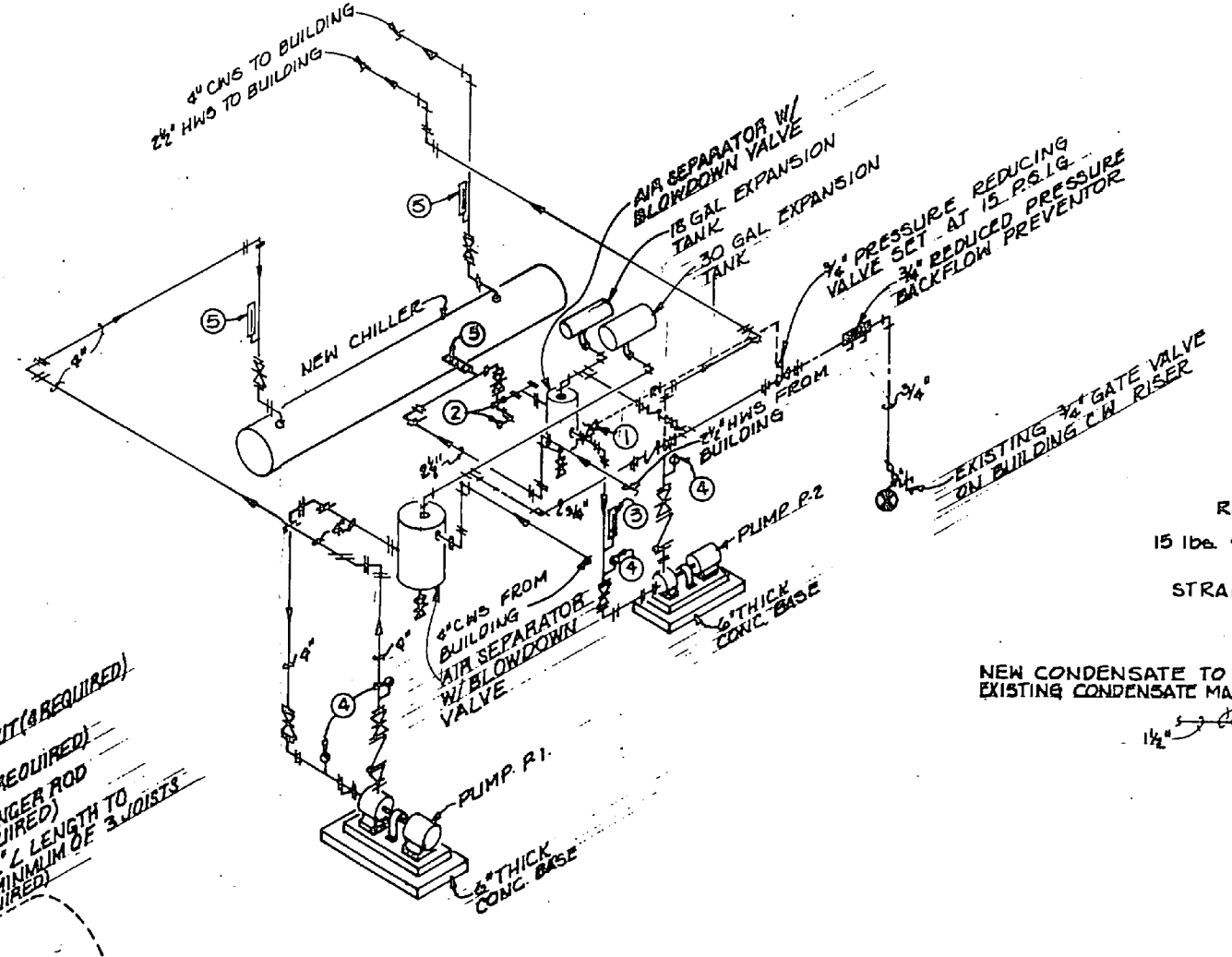

MECHANICAL ROOM PIPING SCHEMATIC-NEW WORK  
NO SCALE

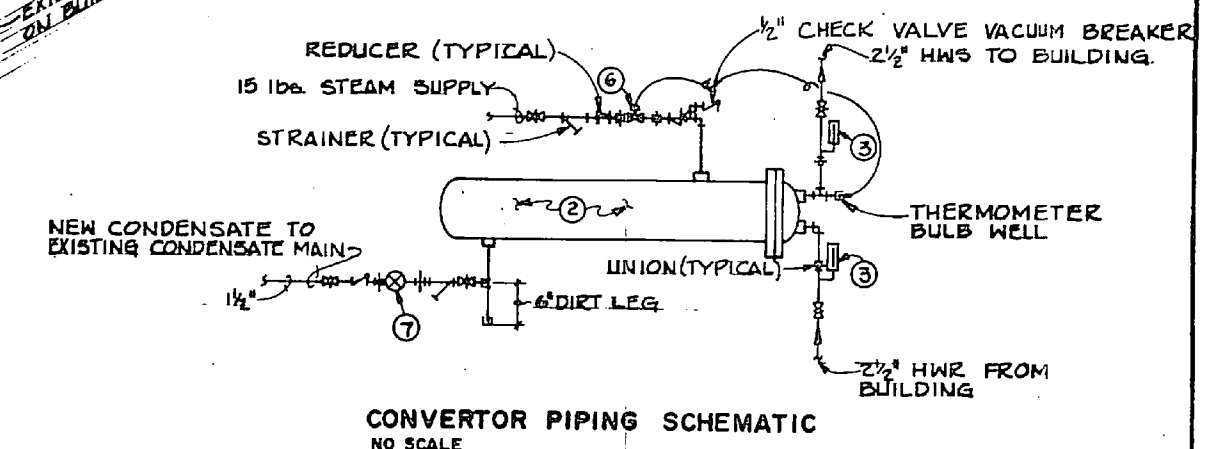

CONVERTOR PIPING SCHEMATIC  
NO SCALE

PUMP SCHEDULE							
SYMBOL	GPM	HEAD IN FT.	H.P.	RPM	MIN. EFFICACY	ELECTRICAL VOLTS PHASE	TYPE
P-1	270	55	7 1/2	1750	73	208 3	END SUCTION, BASE MOUNTED
P-2	67.2	35	1 1/2	1750	60	208 3	END SUCTION, BASE MOUNTED

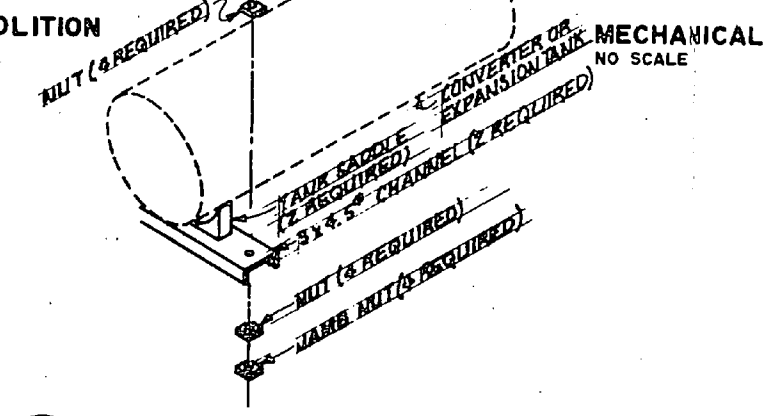

CONVERTER/EXPANSION TANK MOUNTING DETAIL

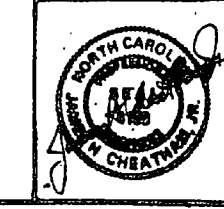
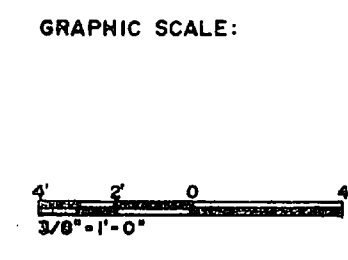

CHEATHAM AND ASSOCIATES CONSULTING ENGINEERS WILMINGTON, NORTH CAROLINA		DEPARTMENT OF THE NAVY MARINE CORPS BASE CAMP LEVINE, NORTH CAROLINA	
DESIGNED BY: J.G.W.		PROJECT: REPLACE CHILLER-BUILDING 89	
DRAWN BY: LAB-JEM		MECHANICAL FLOOR PLANS-DEMO & NEW WORK	
CHECKED BY: J.H.C.		DRAWING NO.: 413295	
APPROVED BY: [Signature]		DATE: 7-28-86	
SATISFACTORY TO: [Signature]		SHEET NO.: 60061	
SCALE: GRAPHIC		SHEET NO.: 05-64-7914	



REVISIONS		
NO.	DESCRIPTION	DATE

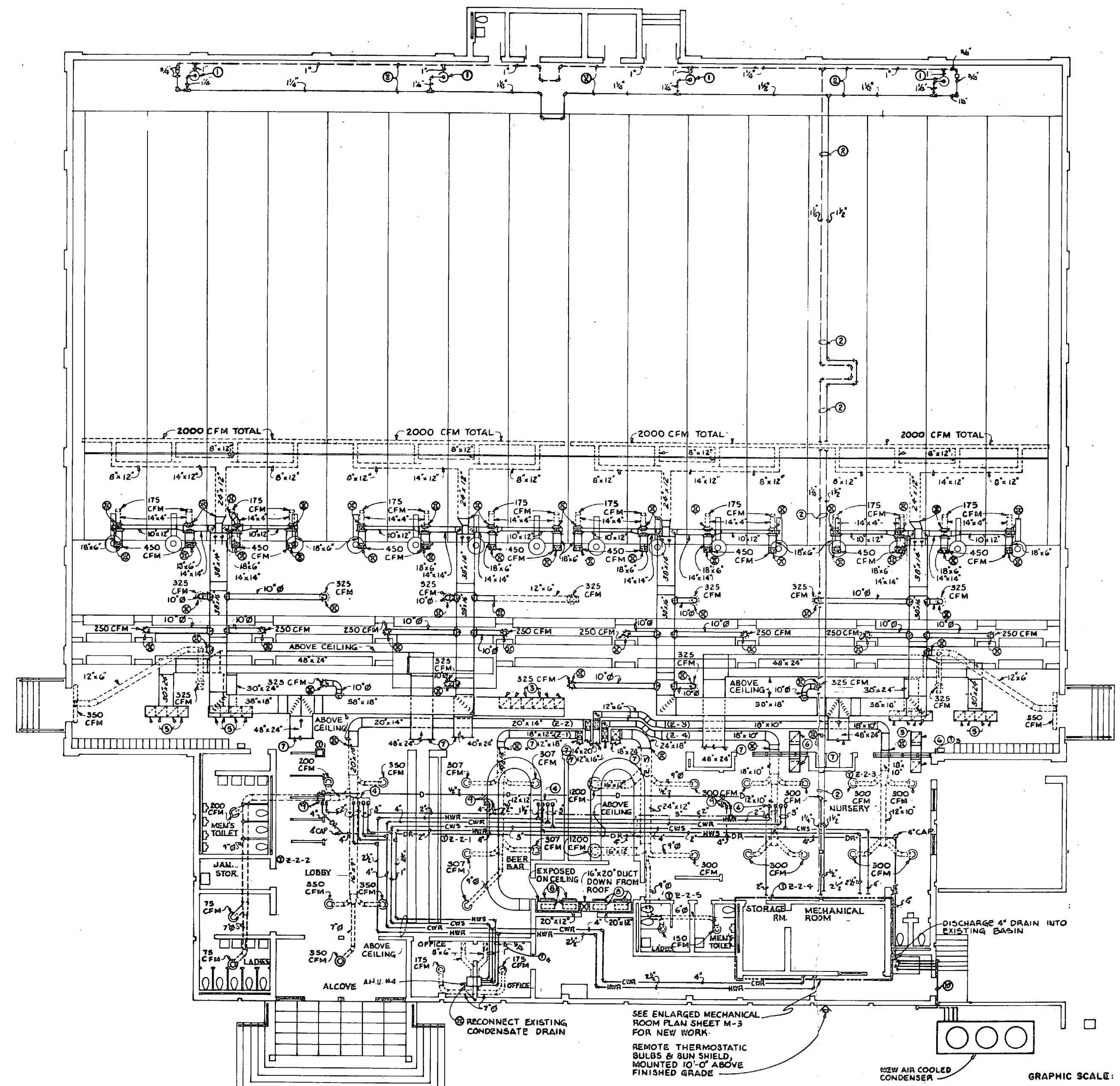

- KEYED NOTES: (THIS SHEET ONLY)**
- ① EXISTING UNIT HEATER AND CONTROLS TO REMAIN. (NO WORK)
  - ② EXISTING PIPING. PROVIDE NEW PIPE INSULATION.
  - ③ NEW 24" X 24" LAY-IN CEILING RETURN AIR GRILLE, 1277 CFM EACH.
  - ④ NEW HOT WATER SUPPLY, HOT WATER RETURN, CHILLED WATER SUPPLY AND CHILLED WATER RETURN TO AND FROM NEW AIR HANDLING UNIT ON ROOF.
  - ⑤ NEW 24" X 24" LAY-IN CEILING RETURN AIR GRILLE, 1553 CFM EACH.
  - ⑥ NEW 24" X 24" LAY-IN TRANSFER AIR GRILLES WITH 24" X 10" DOCT.
  - ⑦ SEE ROOF PLAN, SHEET M-5 FOR CONTINUATION.
  - ⑧ PROVIDE NEW 30" X 10" SUPPLY AIR RESISTERS, 362.5 CFM EACH. (8 REQUIRED)
  - ⑨ 2" DOMESTIC HOT WATER AND 1/2" DIETIC UP TO ELECTROSTATIC FILTER SECTION. 4" DRAIN DOWN FROM FILTER.
  - ⑩ RACK NEW 2-1/8" H.G. AND 1-1/8" LIQUID LINES ON HALL ABOVE DOOR. (2 SETS)
  - ⑪ REFRIGERANT PIPING DOWN ON HALL.

CHILLER SCHEDULE				
SYMBOL	CAPACITY TONS REFR.	COOLER		ELECTRICAL
		LWT °F	GPM	MAX. P.D. VOLTAGE AMPS @ 0
CHILLER	100	44	270	208 V, 3Ø 295

⊕ BASED ON 0.0005 FOULING FACTOR  
 ⊙ ⊙ RUNNING LOAD AMPH.

AIR COOLED CONDENSER SCHEDULE					
SYMBOL	EAT	CFM	ELECTRICAL		REMARKS
			HP	VOLTAGE	
CONDENSER	95°F	66,700	(3) 7.5	208 V, 3Ø	

**MECHANICAL FLOOR PLAN - NEW WORK**  
 SCALE: 1/8" = 1'-0"

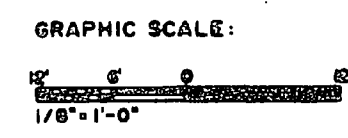

**M-4**

CHEATHAM AND ASSOCIATES CONSULTING ENGINEERS DURHAM, NORTH CAROLINA		REPLACE CHILLER - BUILDING 89	
DESIGNED BY: J.C.W. LAB - J.E.M. J.H.C.		MECHANICAL	
DRAWN BY: J.C.W.		FLOOR PLAN - NEW WORK	
DATE: 7-28-86	PROJECT NO.: 88881	CODE BOOK NO.: 4132996	
CONSTRUCTION: 00-04-7814		SHEET 7 OF 18	

[The page contains extremely faint and illegible text, likely bleed-through from the reverse side of the document. No specific content can be transcribed.]

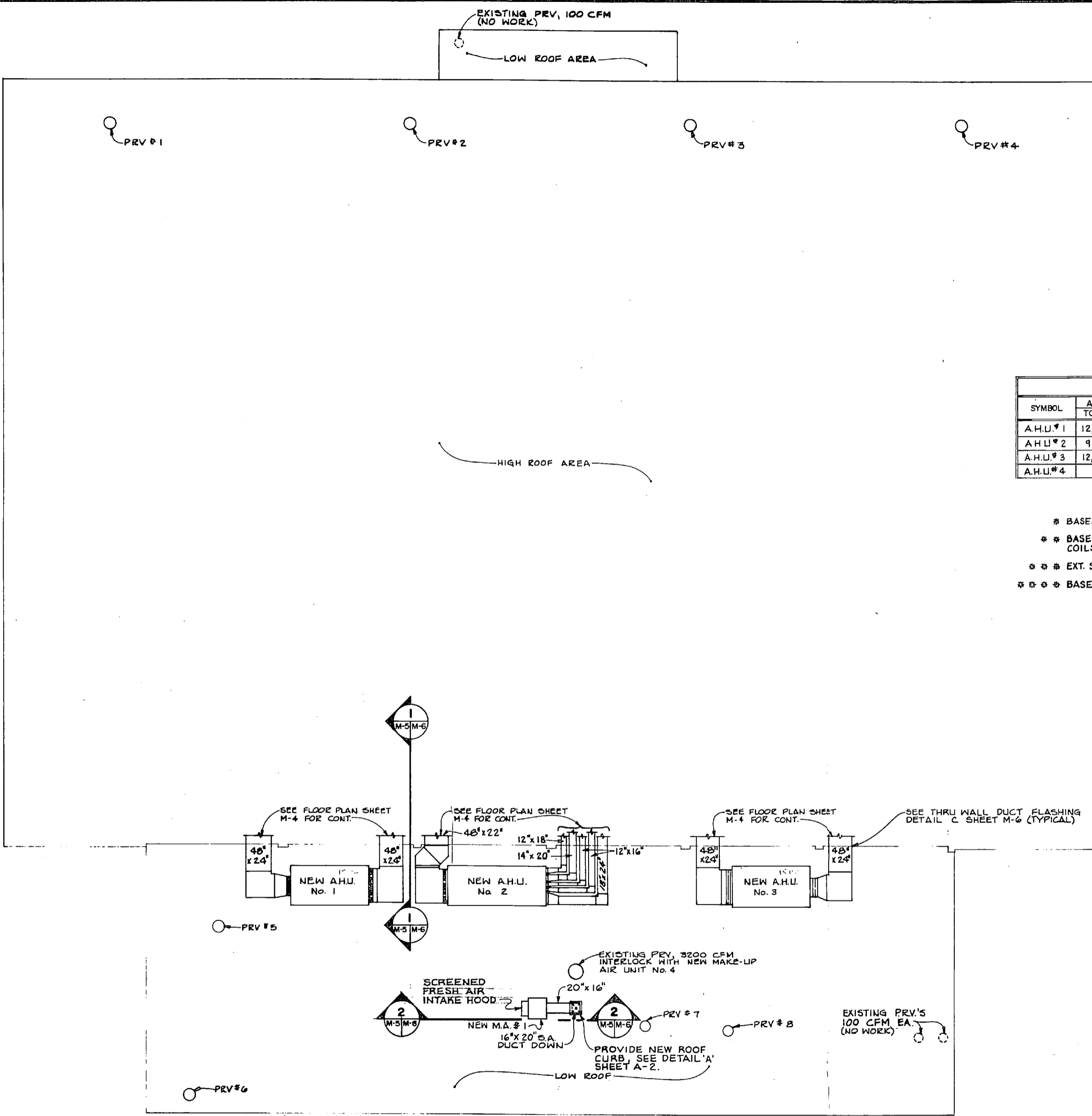

ROOF PLAN-NEW WORK  
SCALE: 1/8"=1'-0"

REVISIONS			
NO.	DESCRIPTION	DATE	APPROVED

POWER ROOF VENTILATOR SCHEDULE									
SYMBOL	CFM	ESP H <sub>2</sub> O	RPM	TIP SPEED	HP	ELECTRICAL	TYPE	REMARKS	
PRV#1	1100	.10	1260	3670	1/4	120V, 1Ø	ROOF MOUNTED, BELT DRIVE, CENTRIFUGAL		
PRV#2	1100	.10	1260	3670	1/4				
PRV#3	1100	.10	1260	3670	1/4				
PRV#4	1100	.10	1260	3670	1/4				
PRV#5	250	.125	1300	2765	1/20		ROOF MOUNTED, DIRECT DRIVE, CENTRIFUGAL	W/SOUND STATE SPEED CONTROL	
PRV#6	200	.125	1500	2765	1/20				
PRV#7	100	.125	1050	2234	1/20				
PRV#8	100	.125	1050	2234	1/20				

AIR HANDLING UNIT SCHEDULE																	
SYMBOL	AIR QUAN. CFM		EXT. S.P. #	MAX. H.P.	ELECTRIC SERVICE	COOLING COIL					HEATING COIL				REMARKS		
	TOTAL	OUTSIDE				EDB	EWB	LDB	LWB	GTH	GPM	PNOUT	SIZE	ENTERING AIR TEMP.		GTH	GPM
A.H.U.#1	12,625	2062	.45	15	208V, 3Ø	80.9	67.9	56.3	55.2	489,303	98	3"	60.6	238,500	24	2"	SINGLE ZONE
A.H.U.#2	9185	1525	.45	7 1/2	208V, 3Ø	80.9	67.9	56.3	55.2	361,793	72	2 1/2"	60.6	173,500	18	1 1/2"	MULTI-ZONE
A.H.U.#3	12,625	2062	.45	15	208V, 3Ø	80.9	67.9	56.3	55.2	489,303	98	3"	60.6	238,500	24	2"	SINGLE ZONE
A.H.U.#4	350	45	.25	1/4	120V, 1Ø	84.2	67.2	59.0	57.0	10,000	2	3/4"	59.2	11,700	1.2	3/8"	FAN COIL

- \* BASED ON 47°F E.W.T. & 10°F RISE. MAXIMUM PRESSURE DROP OF 20' FOR COIL & CONTROL VALVE.
- \*\* BASED ON A MAXIMUM COIL FACE VELOCITY OF 600 F.P.M. & A MAXIMUM AIR SIDE PRESSURE DROP OF 1.0'. COILS SHALL HAVE A MINIMUM OF 6 ROWS & 8 FINS PER INCH.
- \*\*\* EXT. S.P. INCLUDES SUPPLY & RETURN AIR DUCTWORK & GRILLES. FILTERS IN UNIT ARE NOT INCLUDED IN THIS FIGURE.
- \*\*\*\* BASED ON 180°F E.W.T. & 20°F DROP. MAXIMUM PRESSURE DROP OF 10' FOR COIL & CONTROL VALVE.

ELECTROSTATIC FILTER SCHEDULE					
AHU SYMBOL	CFM	PRE-FILTER	WASH WATER CAPACITY#	ELECTRICAL	REMARKS
1	12,625	30 %	30	208V, 1Ø	INTERNALLY HIRED WITH A.H.U.
2	9185		24		
3	12,625		30		

# GPM

MAKE-UP AIR HANDLING UNIT SCHEDULE				
SYMBOL	O.S. AIR QUANTITY	EXT. S.P.#	H.P.	ELECTRICAL VOLTAGE
M.A.#1	2900	.25	1 1/2	208V, 3Ø

\* EXT. S.P. INCLUDES SUPPLY & RETURN AIR DUCTWORK & GRILLES. FILTERS IN UNIT ARE NOT INCLUDED IN THIS FIGURE.

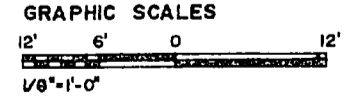

CHEATHAM AND ASSOCIATES CONSULTING ENGINEERS WILMINGTON, NORTH CAROLINA		DEPARTMENT OF THE NAVY NAVAL FACILITIES ENG.-ENGINEERING COMMAND <b>MARINE CORPS BASE</b> CAMP LEONARD, NORTH CAROLINA	
DES. JGW	DR. LAB	REPLACE CHILLER - BUILDING 09	
CHK. JHC	MECHANICAL ROOF PLAN-NEW WORK		
APPROVED BY: <i>James H. Heath</i>	DATE: 7-28-86	SIZE: F	CONTR. NO. 413297
DATE: 7-28-86	DATE: 7-28-86	CONTR. NO. 68891	CONTR. NO. 68891
SCALE: GRAPHIC		DATE: 05-84-7914	DATE: 05-84-7914





REVISIONS			
NO.	DESCRIPTION	DATE	APPROVED

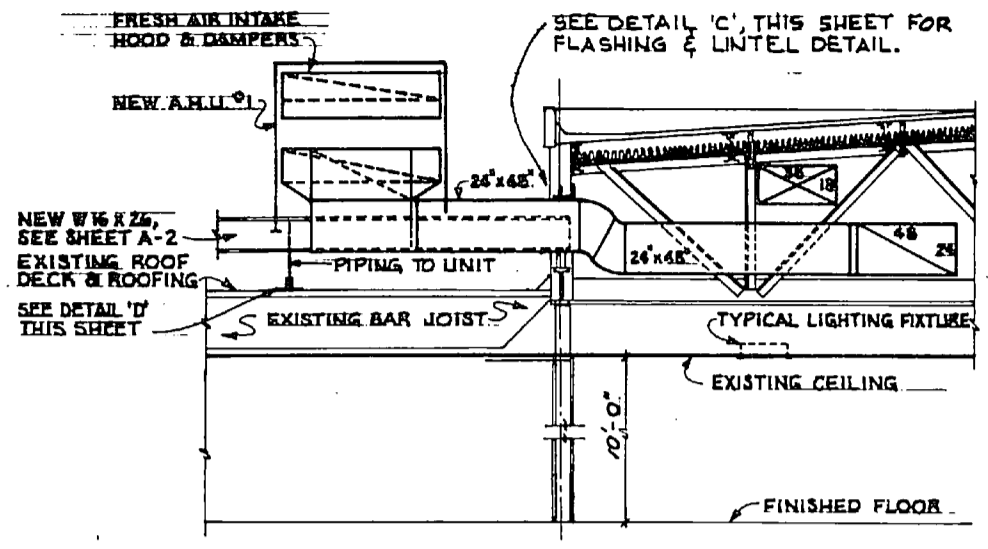

**1**  
SECTION  
SCALE: 1/4" = 1'-0"

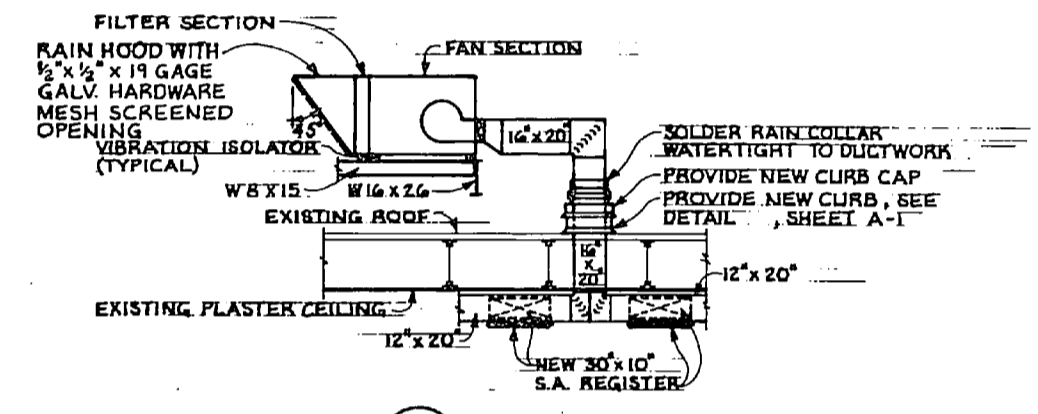

**2**  
SECTION  
SCALE: 1/4" = 1'-0"

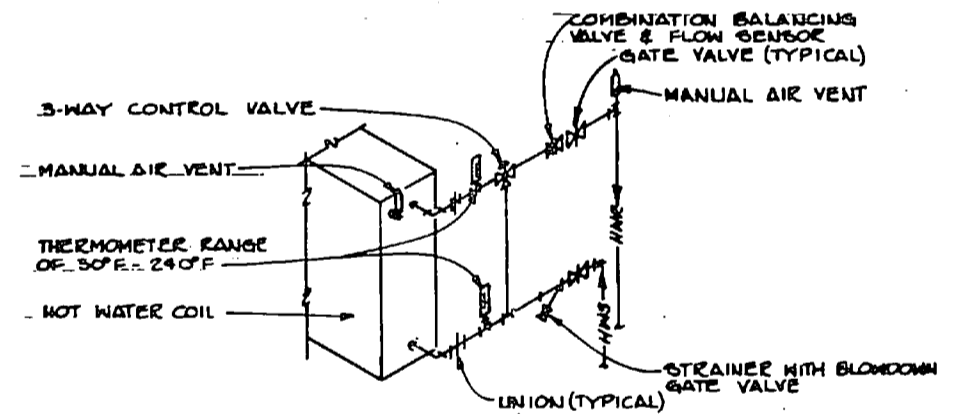

**A**  
HOT WATER COIL PIPING DETAIL  
NO SCALE

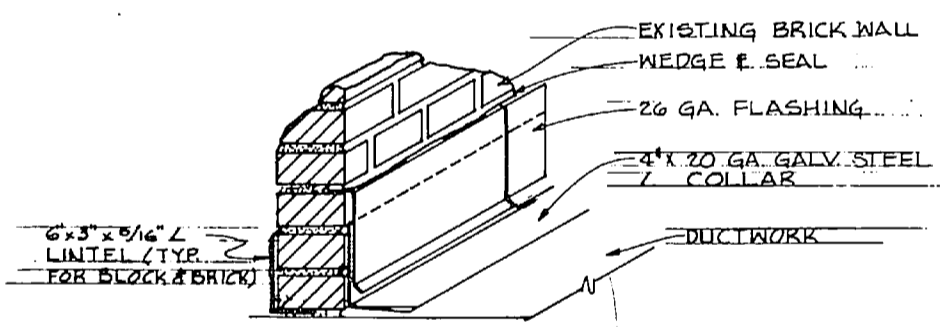

**C**  
THRU WALL DUCT FLASHING DETAIL  
NO SCALE

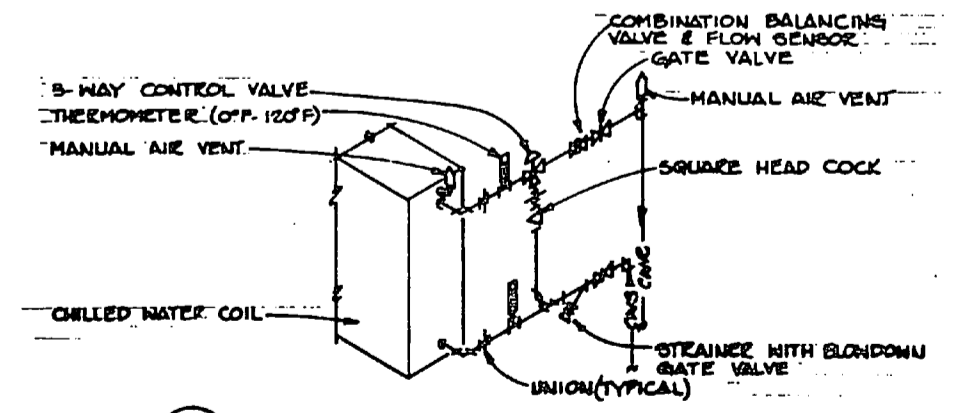

**B**  
CHILLED WATER COIL PIPING DETAIL  
NO SCALE

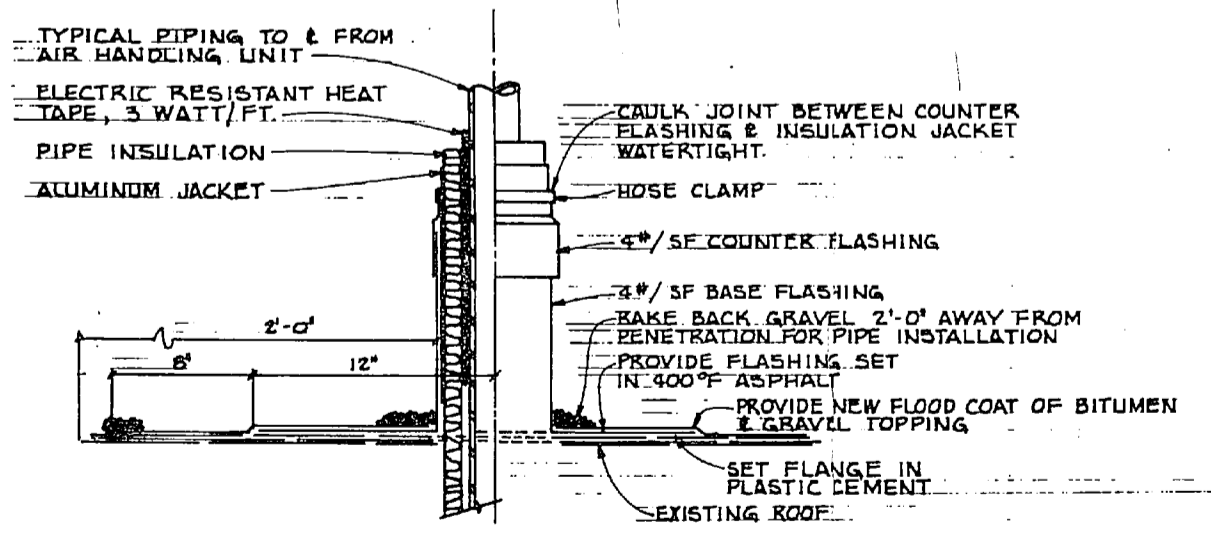

**D**  
ROOF PIPE FLASHING DETAIL  
NO SCALE

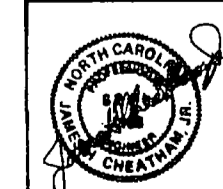
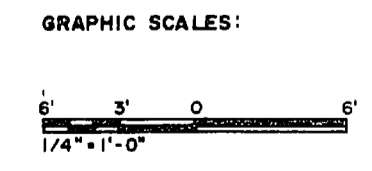

CHEATHAM AND ASSOCIATES CONSULTING ENGINEERS WILMINGTON, NORTH CAROLINA		DEPARTMENT OF THE NAVY NAVAL FACILITIES ENGINEERING CENTER	
MARINE CORPS BASE CAMP LEANING, NORTH CAROLINA		<b>M-6</b>	
DR. JGW		REPLACE CHILLER BUILDING 89	
DR. JEM, LAB		MECHANICAL	
CON. JHC		DETAILS & SECTIONS	
SUBMITTED BY: <i>J. H. Cheatham</i>		DATE: 7-28-80	
APPROVED: PWS ON DMC		DATE: 7-28-80	
BATHFACTORY TO:		SCALE: GRAPHIC SPEC. 05-24-7914	



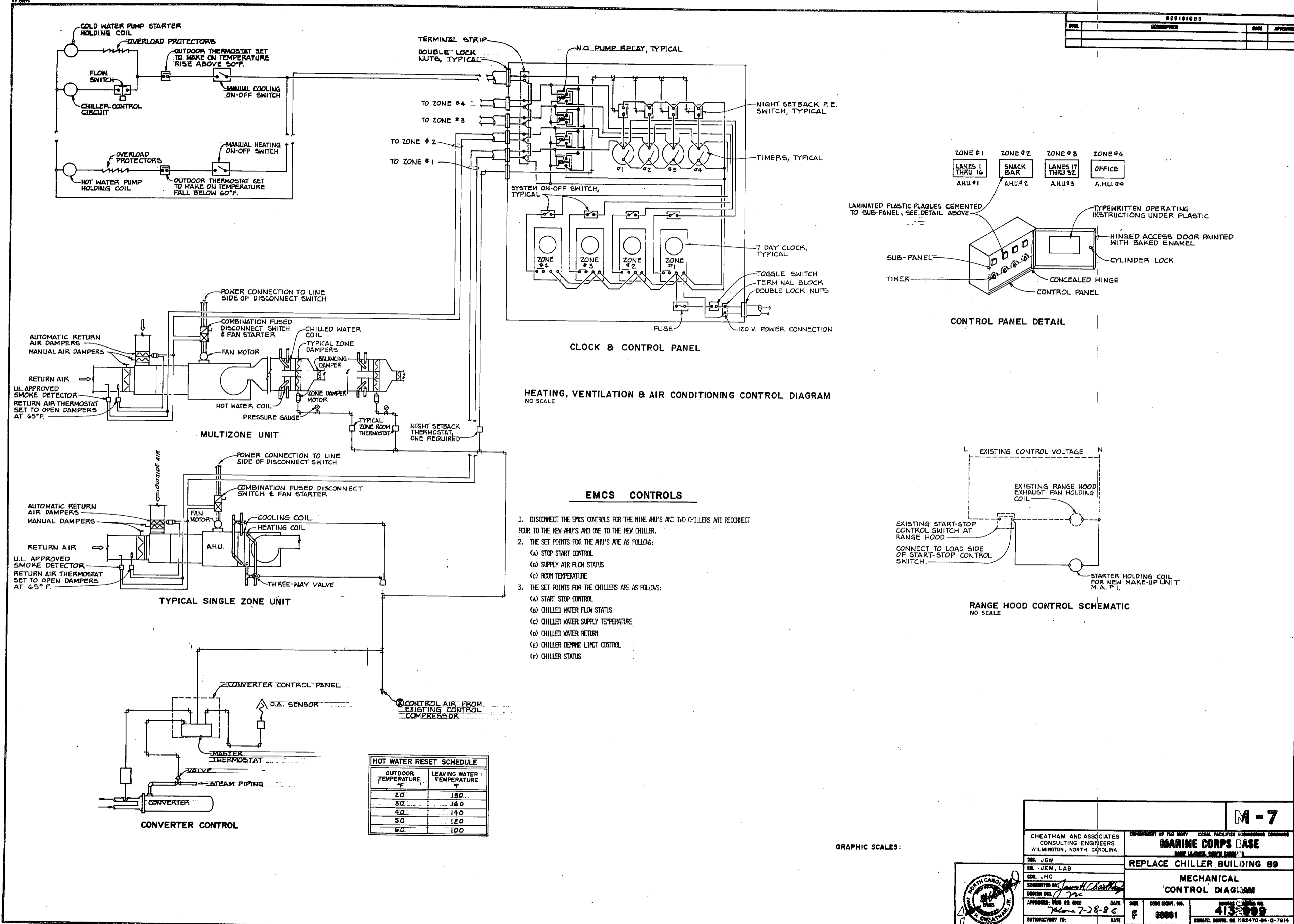

REVISIONS	
NO.	DESCRIPTION

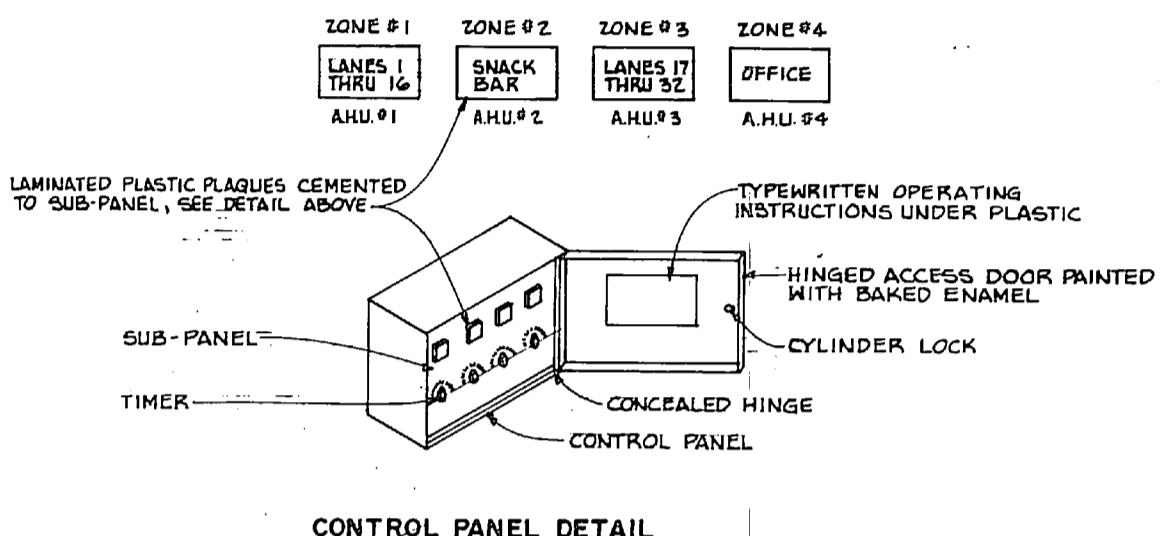

**HEATING, VENTILATION & AIR CONDITIONING CONTROL DIAGRAM**  
NO SCALE

**EMCS CONTROLS**

- DISCONNECT THE EMCS CONTROLS FOR THE NINE AHU'S AND TWO CHILLERS AND RECONNECT FOUR TO THE NEW AHU'S AND ONE TO THE NEW CHILLER.
- THE SET POINTS FOR THE AHU'S ARE AS FOLLOWS:
  - STOP START CONTROL
  - SUPPLY AIR FLOW STATUS
  - ROOM TEMPERATURE
- THE SET POINTS FOR THE CHILLERS ARE AS FOLLOWS:
  - START STOP CONTROL
  - CHILLED WATER FLOW STATUS
  - CHILLED WATER SUPPLY TEMPERATURE
  - CHILLED WATER RETURN
  - CHILLER TEMPERATURE LIMIT CONTROL
  - CHILLER STATUS

OUTDOOR TEMPERATURE °F	LEAVING WATER TEMPERATURE °F
20	180
30	160
40	140
50	120
60	100

**M-7**

CHEATHAM AND ASSOCIATES CONSULTING ENGINEERS WILMINGTON, NORTH CAROLINA		DEPARTMENT OF THE NAVY NAVAL FACILITIES ENGINEERING COMMAND <b>MARINE CORPS CASE</b> NAVFAC LANTLANT, WASHINGTON, D.C.	
DRG. JGW		REPLACE CHILLER BUILDING 89	
CHK. JEM, LAB		MECHANICAL CONTROL DIAGRAM	
DESIGNED BY: <i>James H. Cheatham</i>		DATE: 7-28-86	
APPROVED: <i>John W. Dwyer</i>		DATE: 7-28-86	
AUTOMATICALLY TO: DATE:		DATE:	
GRAPHIC SCALE: 1" = 1'-0"		GRAPHIC SCALE: 1" = 1'-0"	

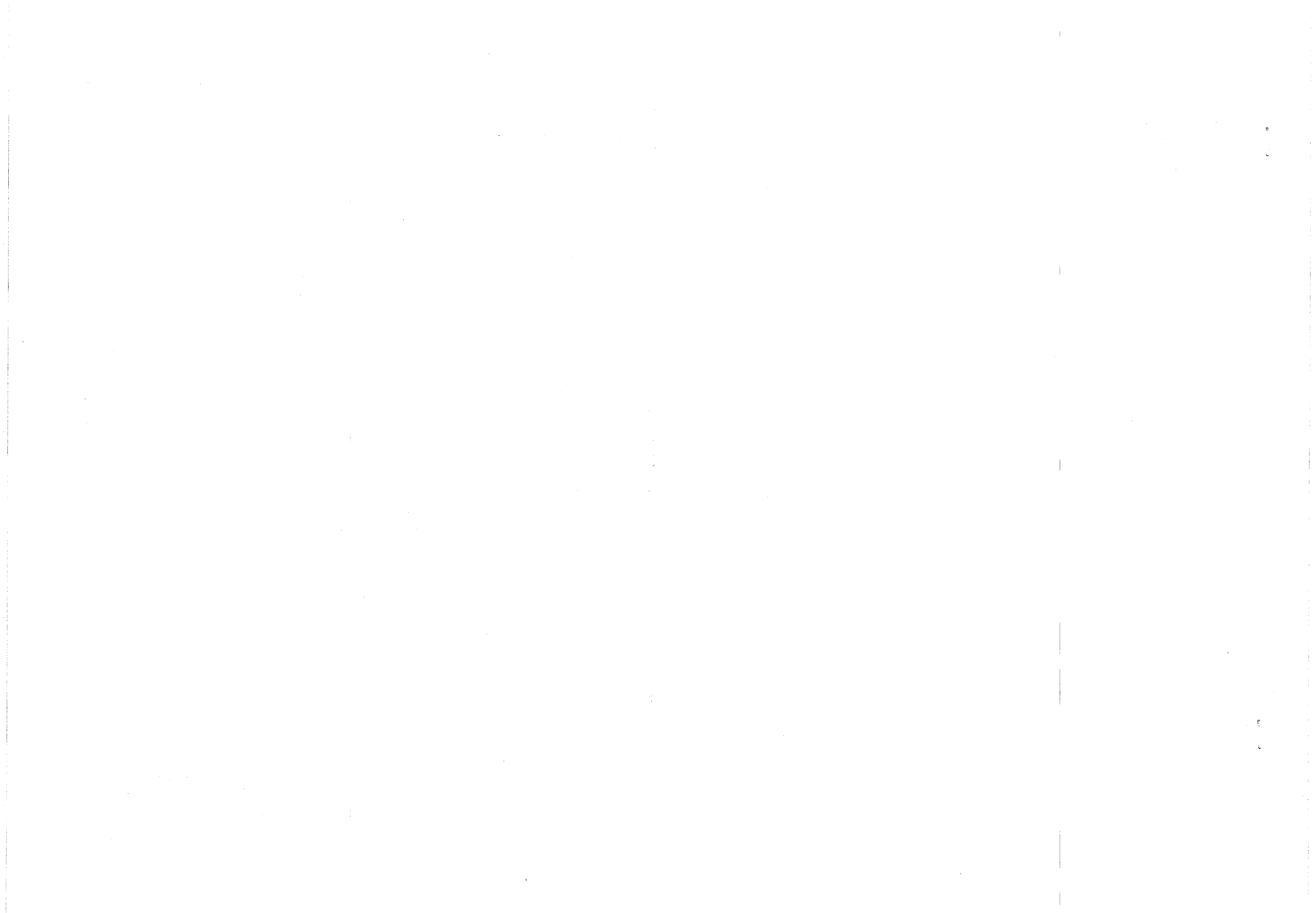

REVISIONS			
NO.	DESCRIPTION	DATE	APPROVED

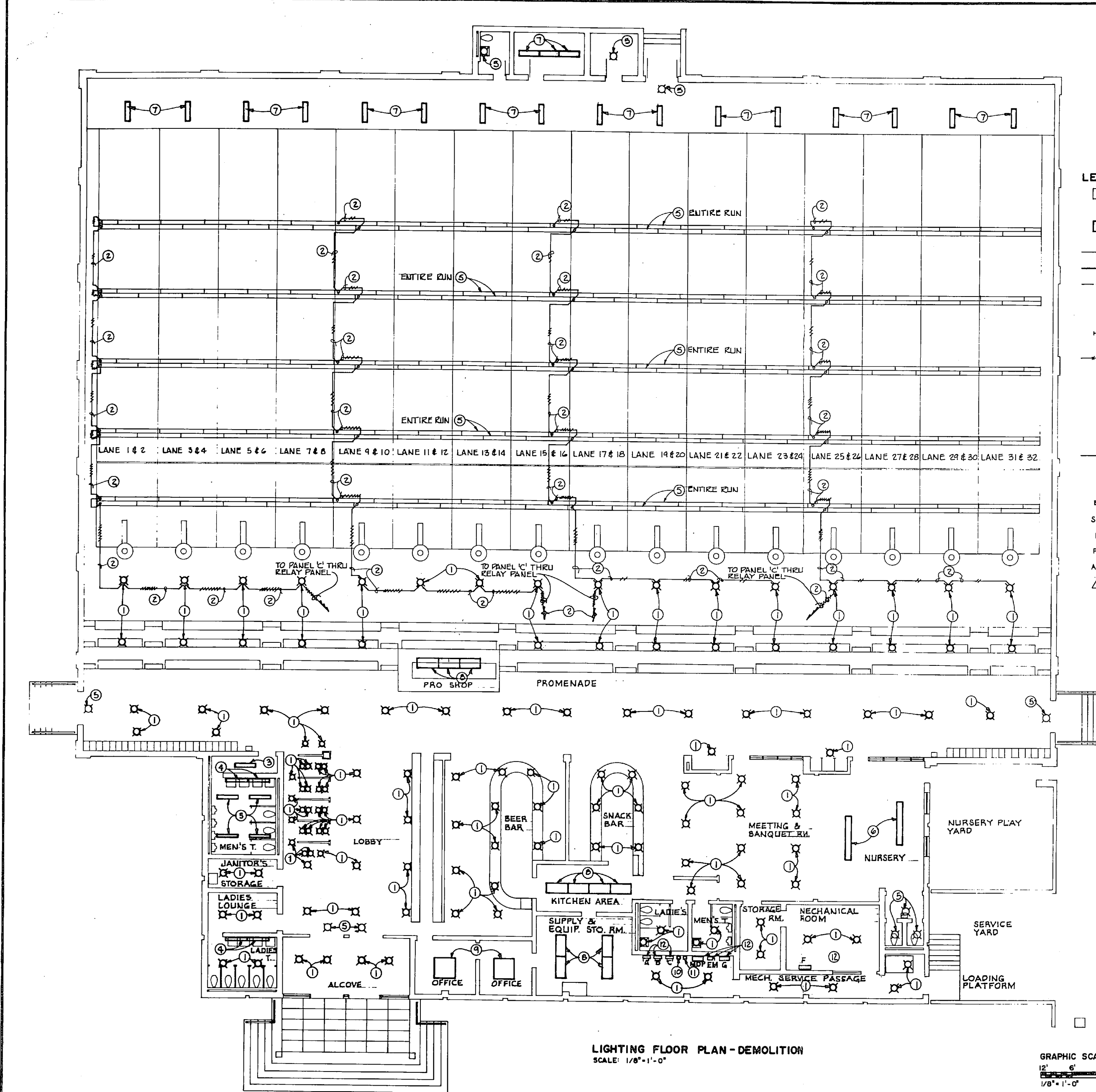

**LEGEND:**

- EXISTING FLUORESCENT FIXTURE TO REMAIN
- INCANDESCENT FIXTURE, SEE KEYED NOTES
- NEW FLUORESCENT FIXTURE WITH ENERGY SAVING BALLAST
- EXISTING CONDUIT ABOVE SLAB TO REMAIN
- NEW CONDUIT
- EXISTING CONDUIT BELOW SLAB TO REMAIN
- ⊙ EXISTING JUNCTION BOX TO REMAIN
- ⊙ REMOVE EXISTING JUNCTION BOX
- ⊕ FRACTIONAL HORSEPOWER MOTOR STARTER WITH THERMAL OVERLOAD ELEMENT
- REMOVE EXISTING CONDUIT & CONDUCTORS
- ⊕ NEW WALL MOUNTED LIGHTING SWITCH, LETTER DESIGNATES FIXTURES CONTROLLED.
- ⊕ NEW COMBINATION DISCONNECT SWITCH & MAGNETIC MOTOR STARTER
- ⊕ EXISTING ELECTRICAL PANEL
- ⊙ MOTOR
- CONDUIT WITH NUMBER OF CIRCUIT CONDUCTORS INDICATED (DOES NOT INCLUDE GROUND CONDUCTOR).
- ⊕ RELAY PANEL
- ⊕ NEW ELECTRICAL PANEL
- SPDT SINGLE POLE DOUBLE THROW
- H/C HEAT CABLE
- PRV POWER ROOF VENTILATOR
- AHU AIR HANDLING UNIT
- ⊕ LIGHTING FIXTURE SYMBOL
- ⊕ FUSIBLE DISCONNECT SWITCH
- ⊕ MAGNETIC MOTOR STARTER
- ⊙ OUTDOOR THERMOSTAT SET AT 35°F.

**KEYED NOTES (THIS SHEET ONLY)**

- ① REMOVE EXISTING INCANDESCENT LIGHT FIXTURE AND RELATED WIRING TO JUNCTION BOX ABOVE CEILING. JUNCTION BOX TO REMAIN.
- ② REMOVE EXISTING CONDUCTORS, NUMBER AS INDICATED. BACKWAY SYSTEM TO REMAIN.
- ③ REMOVE EXISTING CEILING MOUNTED TWO TUBE FLUORESCENT STRIP FIXTURE.
- ④ REMOVE EXISTING WALL MOUNTED SINGLE TUBE 48" FLUORESCENT FIXTURE.
- ⑤ EXISTING FIXTURE TO REMAIN.
- ⑥ REMOVE EXISTING TWO TUBE 36" CEILING MOUNTED STRIP FLUORESCENT FIXTURE.
- ⑦ REMOVE EXISTING FLUORESCENT BALLASTS, TWO TUBE FIXTURE.
- ⑧ REMOVE EXISTING FLUORESCENT BALLASTS, FOUR TUBE FIXTURE.
- ⑨ REMOVE EXISTING FLUORESCENT BALLASTS, EIGHT TUBE FIXTURE.
- ⑩ REMOVE EXISTING RELAY PANEL SERVING LANES 1 THRU 16.
- ⑪ REMOVE EXISTING RELAY PANEL SERVING LANES 17 THRU 32.
- ⑫ EXISTING PANELS TO REMAIN.

**LIGHTING FLOOR PLAN - DEMOLITION**  
SCALE: 1/8" = 1'-0"

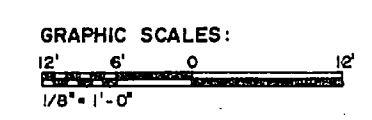

CHEATHAM AND ASSOCIATES CONSULTING ENGINEERS WILMINGTON, NORTH CAROLINA		DEPARTMENT OF THE NAVY - NAVAL FACILITIES ENGINEERING COMMAND <b>MARINE CORPS BASE</b> CAMP LEJEUNE, NORTH CAROLINA	
DR. - JGW DD. - LAB DC. - JHC SUBMITTED BY: <i>Small Smith</i> DESIGN NO.: <i>7-28-86</i> APPROVED: PAVO OR MGC DATE: <i>7-28-86</i>		<b>REPLACE CHILLER - BUILDING 89</b> <b>ELECTRICAL</b> <b>LIGHTING FLOOR PLAN - DEMOLITION</b> SIZE: <b>60001</b> DRAWING NO.: <b>4133000</b> CONSTRUCTION CONTROL NO.: <b>4133000</b> SCALE: GRAPHIC UFG. 05-84-7914 SHEET 11 OF 16	

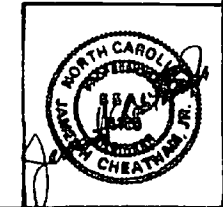



REVISIONS	
NO.	DESCRIPTION

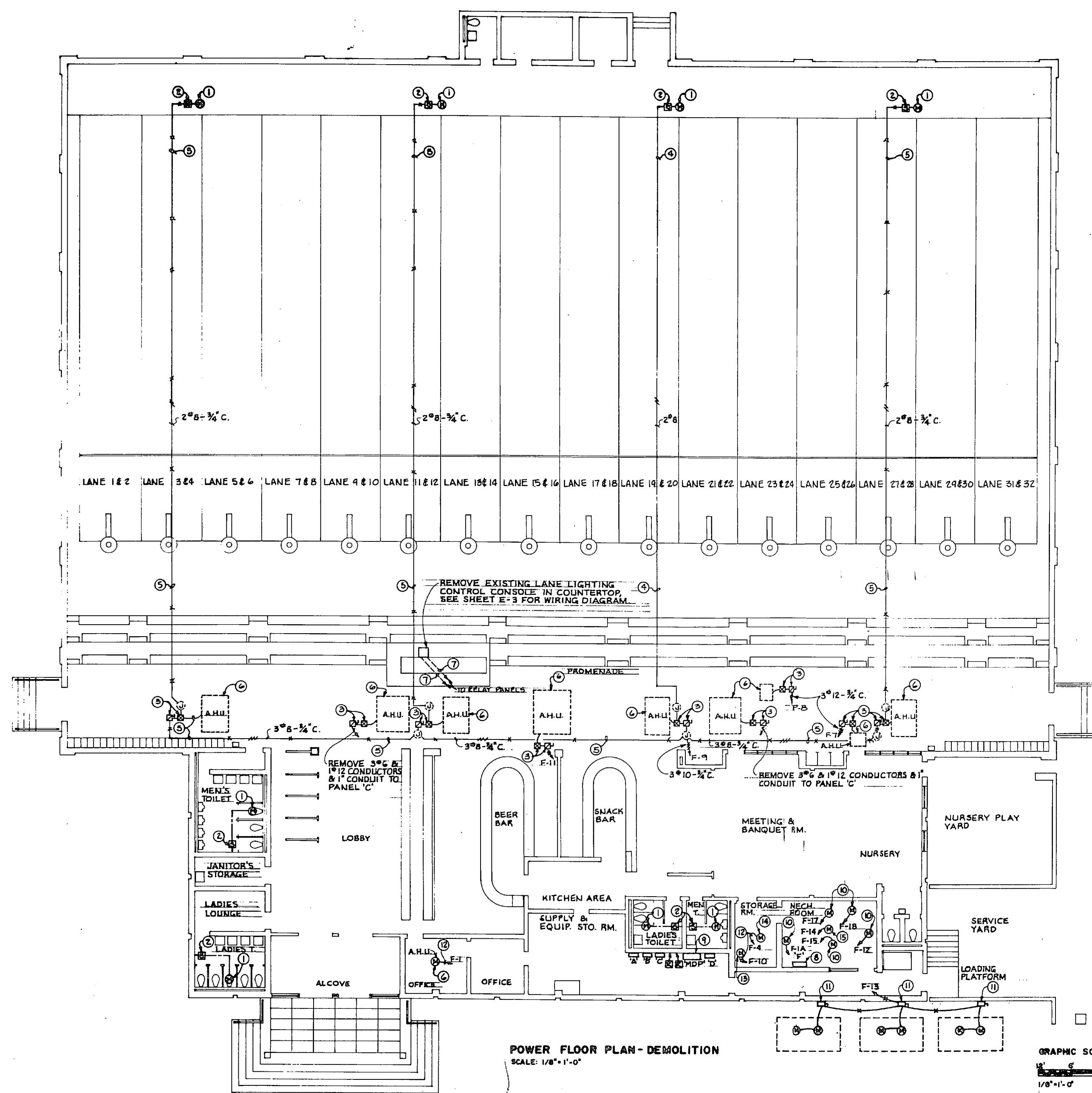

**KEYED NOTES: (THIS SHEET ONLY)**

- ① DISCONNECT EXISTING POWER ROOF VENTILATOR.
- ② REMOVE EXISTING THERMAL OVERLOAD ELEMENT.
- ③ REMOVE EXISTING DISCONNECT SWITCH AND MAGNETIC MOTOR STARTER.
- ④ REMOVE EXISTING CONDUCTORS. CONDUIT TO REMAIN.
- ⑤ REMOVE EXISTING CONDUIT AND CONDUCTORS.
- ⑥ REMOVE EXISTING AIR HANDLING UNIT MOTOR CONNECTIONS.
- ⑦ REMOVE EXISTING 5014 CONDUCTORS. EXISTING 3/4" CONDUIT TO REMAIN.
- ⑧ REMOVE EXISTING PANEL 'P', 400 A. MAINS WITH (6) 1P-20 A., (2) 3P-15 A., (2) 3P-20 A., (4) 3P-30 A., (1) 3P-40 A., (1) 3P-150 A. AND (2) 3P-400 A. BREAKERS. REMOVE EXISTING PARALLEL FEEDERS, 48250 MCM EACH IN EXISTING 3" CONDUITS. MOVE EXISTING CONDUITS TO FLOOR AND BRILL OFF.
- ⑨ REMOVE EXISTING 3P-400 A. BREAKER SERVING PANEL 'P'.
- ⑩ REMOVE EXISTING MOTOR, STARTERS, CONDUIT AND CONDUCTORS.
- ⑪ REMOVE EXISTING SWITCHES, CONDUIT AND CONDUCTORS TO PANEL 'P'.
- ⑫ REMOVE EXISTING POWER CONDUCTORS TO PANEL 'P'. CONDUIT TO REMAIN.
- ⑬ EXISTING CONDENSATE PUMP TO REMAIN.
- ⑭ EXISTING DOMESTIC HOT WATER CIRCULATING PUMP TO REMAIN.
- ⑮ EXISTING EXHAUST FAN ON ROOF TO REMAIN.

**POWER FLOOR PLAN - DEMOLITION**  
SCALE: 1/8" = 1'-0"

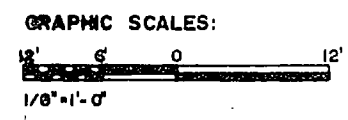

<b>E-2</b>	
CHEATHAM AND ASSOCIATES CONSULTING ENGINEERS WILMINGTON, NORTH CAROLINA	DEPARTMENT OF THE NAVY NAVAL FACILITIES ENGINEERING DIVISION <b>MARINE CORPS BASE</b> NAVAL AIR STATION, WASHINGTON FIELD
DR. JGW DR. LAB, JGW DR. JHC	<b>REPLACE CHILLER - BUILDING 89</b>
DESIGNED BY: <i>J. H. Cheatham</i> CHECKED BY: <i>J. H. Cheatham</i> DATE: <i>7-28-86</i>	<b>ELECTRICAL</b> <b>POWER FLOOR PLAN - DEMOLITION</b>
APPROVED: <i>J. H. Cheatham</i> DATE: <i>7-28-86</i>	CONTRACT NO. 4133001 SHEET NO. 12 OF 18
DEPARTMENT OF THE NAVY	GRAPHIC SCALE: 1/8" = 1'-0"





DIVISIONS		
ORIG.	DATE	APPROVED

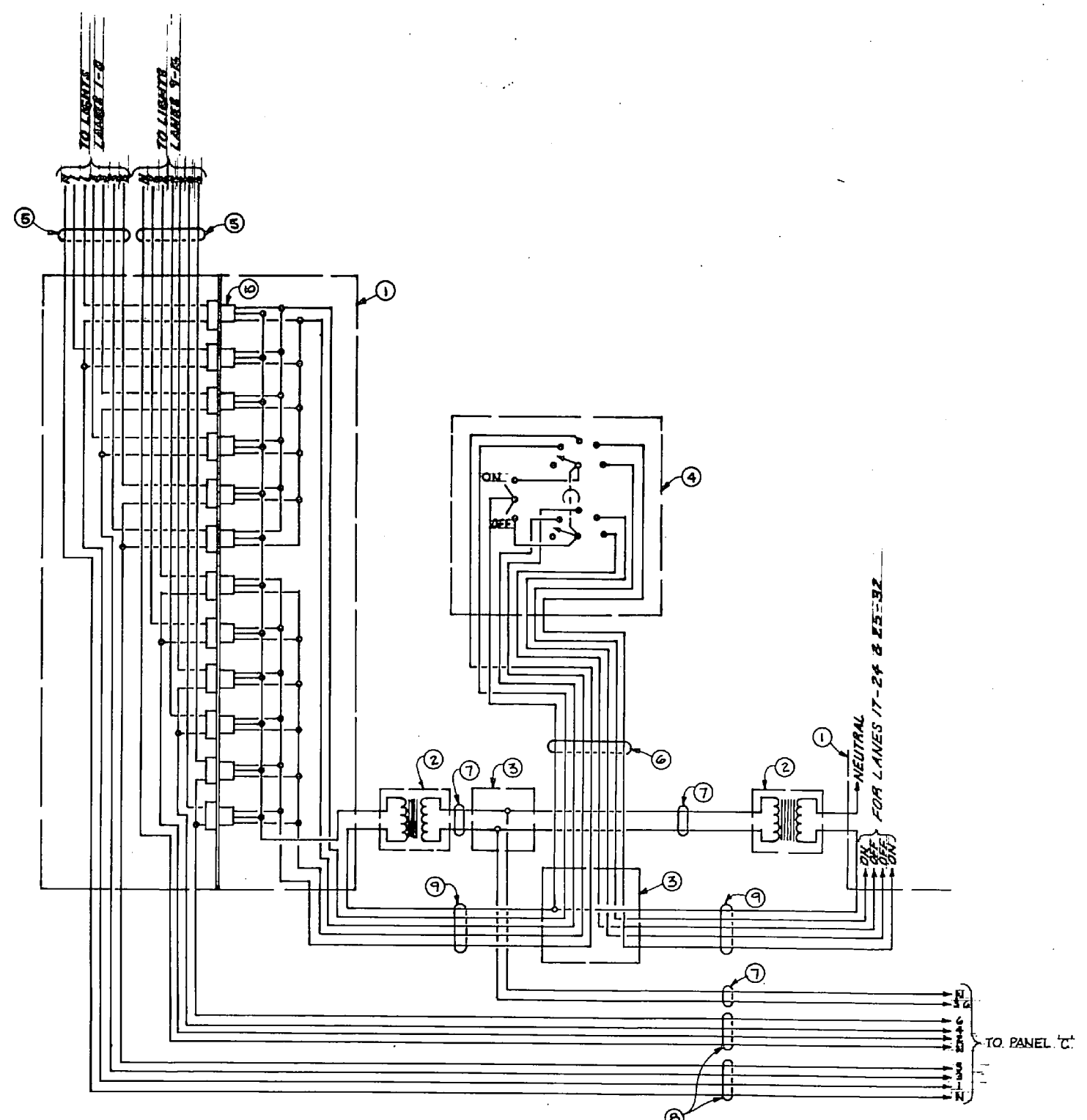

SCHEMATIC WIRING DIAGRAM FOR LOW VOLTAGE CONTROL OF LANE LIGHTING - DEMOLITION  
 LANES 1-8 & 9-16 SHOWN, LANES 17-24 & 25-32 IDENTICAL  
 NO SCALE

KEYED NOTES: (THIS SHEET ONLY)

- ① REMOVE EXISTING 12 GANG SPDT RELAY PANEL AND RELATED CONDUCTORS.
- ② EXISTING 120 VOLT, SINGLE PHASE -24 VOLT SIGNAL TRANSFORMER TO REMAIN.
- ③ EXISTING JUNCTION BOX TO REMAIN.
- ④ REMOVE EXISTING SELECTOR SWITCHES AND MASTER SWITCH IN COURSEWORK CONTROL PANEL.
- ⑤ REMOVE EXISTING 7810 CONDUCTORS. EXISTING 1" CONDUIT TO REMAIN.
- ⑥ REMOVE EXISTING 5914 CONDUCTORS. EXISTING 1" CONDUIT TO REMAIN.
- ⑦ EXISTING CONDUIT AND CONDUCTORS TO REMAIN.
- ⑧ REMOVE EXISTING 4910 CONDUCTORS AND 3/4" CONDUIT.
- ⑨ REMOVE EXISTING 5914 CONDUCTORS. EXISTING 3/4" CONDUIT TO REMAIN.
- ⑩ REMOVE EXISTING SPDT LOW VOLTAGE OPERATED RELAYS.

CHEATHAM AND ASSOCIATES CONSULTING ENGINEERS WILMINGTON, NORTH CAROLINA		DEPARTMENT OF THE NAVY ROYAL FACILITIES ENGINEERING DIVISION <b>MARINE CORPS BASE</b> CAMP LEAVER, NORTH CAROLINA	
DES. JGW	DR. LAB	REPLACE CHILLER - BUILDING 89	
CHK. JHC	APPROVED BY: <i>J. J. Smith</i>	ELECTRICAL	
REVISION NO. 1	DATE: <i>Nov 7-28-86</i>	LANE LIGHTING CONTROL - DEMOLITION	
DATE: 7-28-86	DATE: 7-28-86	SCALE: GRAPHIC	4133002
DATE: 7-28-86	DATE: 7-28-86	SCALE: GRAPHIC	4133002

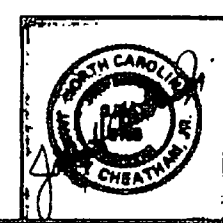



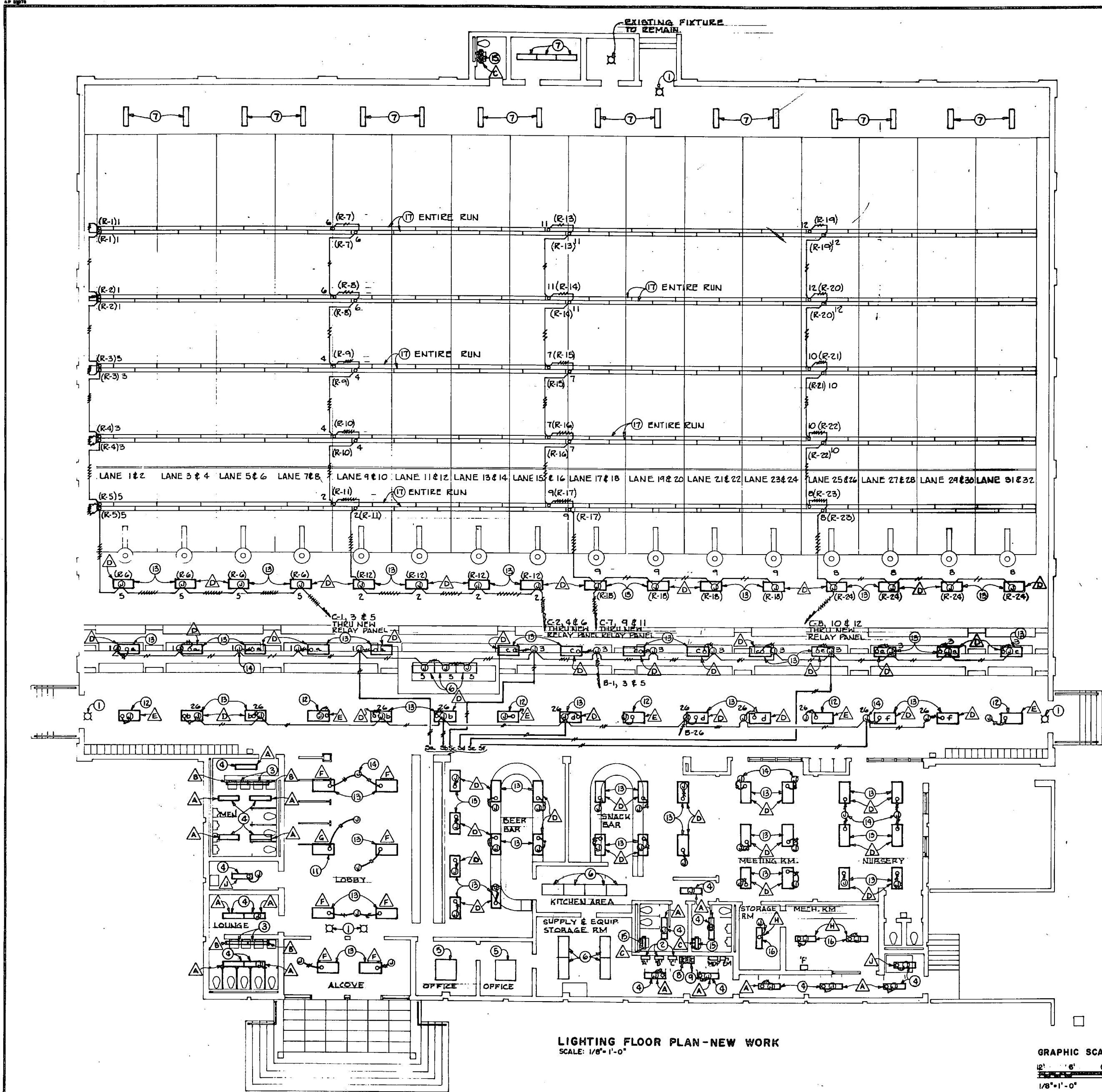

REVISIONS			
NO.	DESCRIPTION	DATE	APPROVED

**KEYED NOTES: (THIS SHEET ONLY)**

- ① EXISTING INCANDESCENT FIXTURE (EXIT LIGHT) TO REMAIN.
- ② EXISTING PANEL.
- ③ PROVIDE NEW WALL MOUNTED FIXTURE, SEE FIXTURE SCHEDULE.
- ④ PROVIDE NEW CEILING MOUNTED FIXTURE, SEE FIXTURE SCHEDULE.
- ⑤ PROVIDE NEW ENERGY SAVING BALLASTS, EXISTING 8 TUBE FIXTURE.
- ⑥ PROVIDE NEW ENERGY SAVING BALLASTS, EXISTING 4 TUBE FIXTURE.
- ⑦ PROVIDE NEW ENERGY SAVING BALLAST, EXISTING 2 TUBE FIXTURE.
- ⑧ PROVIDE NEW RELAY PANEL SERVING LANS 1 THRU 16. SEE SHEET E-4 FOR RELAY PANEL DETAILS.
- ⑨ PROVIDE NEW RELAY PANEL SERVING LANS 17 THRU 32. SEE SHEET E-5 FOR RELAY PANEL DETAILS.
- ⑩ PROVIDE NEW #10 THRU CONDUCTORS, NUMBER INDICATED IN EXISTING RACEWAY.
- ⑪ PROVIDE NEW LAY-IN FIXTURE. PROVIDE EMERGENCY POWER PACK FOR 2 TUBES. SEE FIXTURE SCHEDULE.
- ⑫ PROVIDE NEW LAY-IN FIXTURE WITH EMERGENCY POWER PACK. SEE FIXTURE SCHEDULE.
- ⑬ PROVIDE NEW LAY-IN FIXTURE. SEE FIXTURE SCHEDULE.
- ⑭ EXISTING JUNCTION BOX TO BE REUSED. (TYPICAL)
- ⑮ PROVIDE NEW WALL MOUNTED FIXTURE. SEE FIXTURE SCHEDULE.
- ⑯ PROVIDE NEW CEILING MOUNTED FIXTURE. SEE FIXTURE SCHEDULE.
- ⑰ EXISTING SINGLE 96" TUBE FLUORESCENT FIXTURES TO REMAIN.

LIGHTING FIXTURE SCHEDULE					
FIXTURE SYMBOL	STYLE & TYPE - SEE SPECS FOR NAVFAC SKETCH NO. OR SEE DETAIL ON PLANS	NUMBER & TYPE OF LAMPS	VOLT	MOUNTING	REMARKS
△	NL-1, TYPE A	2-F40 T-12LW	120	SURFACE	SEE NOTE ⑬
△	NL-4, TYPE C	2-F40 T-12LW	120	WALL, G.A.F.F.	SEE NOTE ⑬
△	NL-4, TYPE A	2-20W T-12RS	120	WALL, G.A.F.F.	SEE NOTE ⑬
△	NL-3, TYPE C	2-F40 T-12LW	120	LAY-IN	SEE NOTE ⑬
△	NL-3, TYPE C	2-F40 T-12LW	120	LAY-IN	SEE NOTE ⑬
△	NL-3, TYPE E	4-F40 T-12LW	120	LAY-IN	SEE NOTE ⑬
△	NL-3, TYPE E	4-F40 T-12LW	120	LAY-IN	SEE NOTE ⑬
△	NL-7, TYPE B	2-F40 T-12LW	120	SURFACE	SEE NOTE ⑬
△	NOT USED	—	—	—	—
△	NL-8	2-F40 T-12LW	120	SURFACE	SEE NOTE ⑬

**LIGHTING FLOOR PLAN - NEW WORK**  
SCALE: 1/8" = 1'-0"

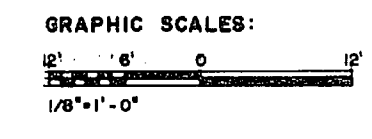

CHEATHAM AND ASSOCIATES CONSULTING ENGINEERS WILMINGTON, NORTH CAROLINA		DEPARTMENT OF THE NAVY NAVAL FACILITIES ENGINEERING COMMAND <b>MARINE CORPS CASE</b> CAMP LEAUE, NORTH CAROLINA	
DR. JGW DR. LAB ENCL. UHC		<b>REPLACE CHILLER - BUILDING 89</b>	
SUBMITTED BY: <i>James H. Cheatham</i> DESIGNED BY: <i>JGC</i>		ELECTRICAL <b>LIGHTING FLOOR PLAN - NEW WORK.</b>	
APPROVED: PWD OR ODC	DATE: 7-28-86	SALE: F	DDDC ISSUE: 08081
SATISFACTORY TO:		DATE:	NAVFAC NUMBER: 4133003
		DATE:	COMB. ORITE. NO. 134270-04-8-7914
		DATE:	SCALE: GRAPHIC EPR. 05-84-7914

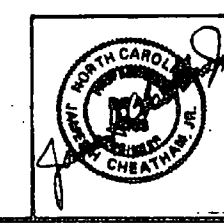

E-4







REVISIONS			
NO.	DESCRIPTION	DATE	APPROVED

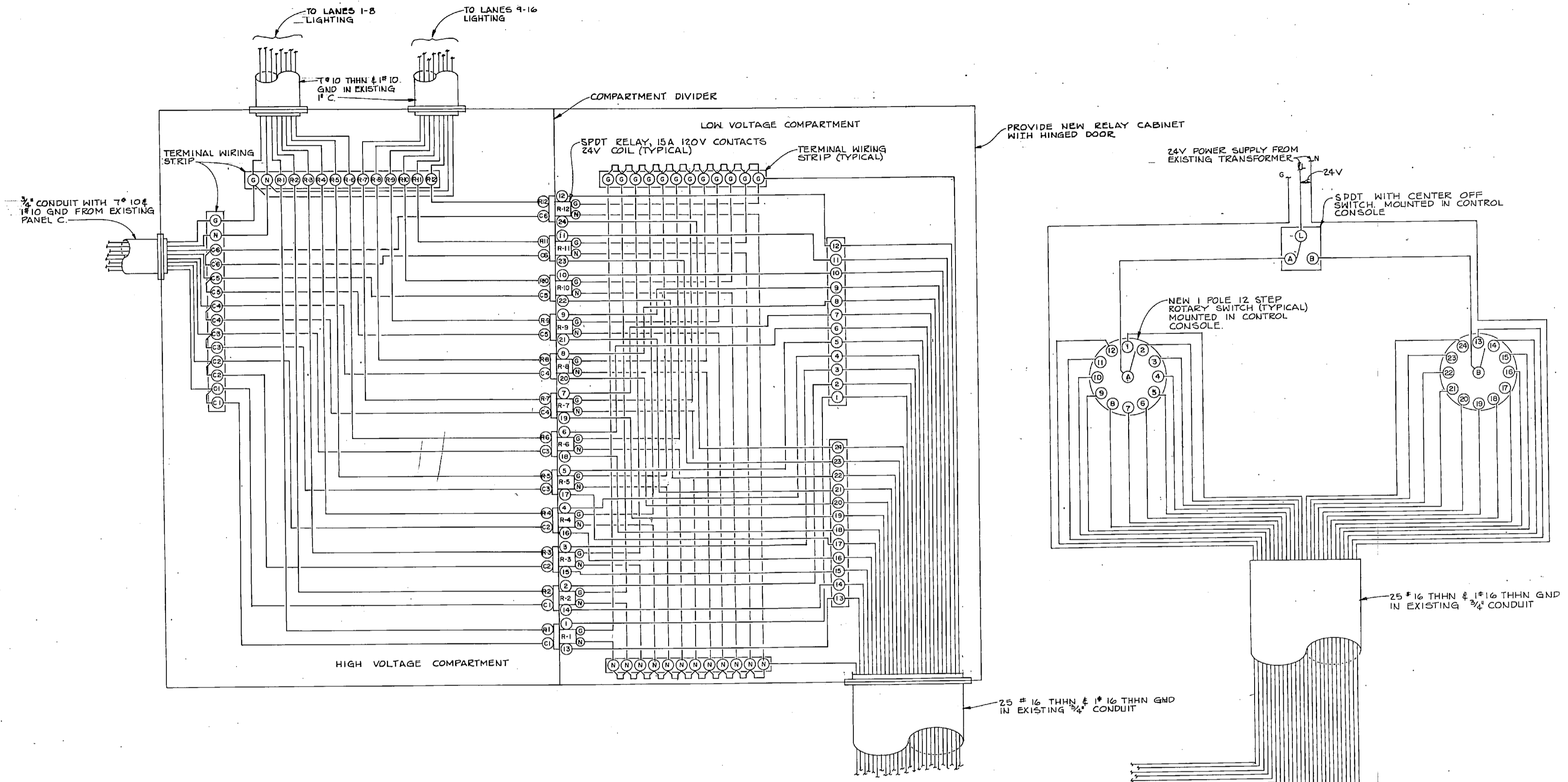

**WIRING SCHEMATIC FOR LOW VOLTAGE CONTROL OF LANE LIGHTING-NEW WORK**  
 LANES 1 THRU 16 SHOWN- LANES 17 THRU 32 IDENTICAL  
 NO SCALE

CHEATHAM AND ASSOCIATES CONSULTING ENGINEERS WILMINGTON, NORTH CAROLINA		DEPARTMENT OF THE NAVY NAVAL FACILITIES ENGINEERING COMMAND <b>MARINE CORPS BASE</b> CAMP LEJEUNE, NORTH CAROLINA	
		<b>REPLACE CHILLER-BUILDING 89</b>	
DES. JGW DR. JGW CHK. JHC		ELECTRICAL	
SUBMITTED BY: <i>[Signature]</i>		LANE LIGHTING CONTROL-NEW WORK	
DESIGNED BY: <i>[Signature]</i>		NAVFAC DRAWING NO. <b>4133005</b>	
APPROVED: <i>[Signature]</i>		DATE: 7-28-86	SIZE: 80091
SATISFACTORY TO:		DATE:	SCALE: GRAPHIC SPEC. 05-84-7914

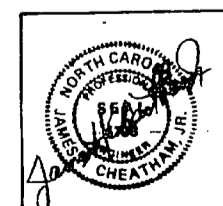

**E - 6**

