

REVISIONS			
NO.	DESCRIPTION	DATE	APPROVED
1	CLARIFICATION	7/1/85	AY

# NALCOMIS REPAIRABLES MANAGEMENT MODULE (NRMM) PROJECT

## MCAS (H) NEW RIVER

### JACKSONVILLE, NORTH CAROLINA

NALCOMIS  
6386

**INDEX OF DRAWINGS**

- T-1 TITLE SHEET
- E-1 DUCTWORK PLAN
- E-2 DETAILS AND BUILDING AS 4120
- E-3 ONE LINE DIAGRAM AND HANGER AS 4108
- E-4 HANGAR AS 4106
- E-5 HANGARS AS 4100 & AS 504
- E-6 BUILDING AS 4110
- E-7 BUILDING AS 4141
- E-8 BUILDING AS 4146
- E-9 HANGAR AS 518
- E-10 HANGAR AS 515
- E-11 BUILDING AS 424
- E-12 BUILDING AS 425
- E-13 HANGAR AS 504

**LEGEND**

- MANHOLE WITH IDENTIFICATION NUMBER
- DUCTBANK SYSTEM WITH DATA TRANSMISSION CABLE
- LATERAL SERVICE WITH DATA TRANSMISSION CABLE
- PRIMARY LINE 12.5KV WITH NEUTRAL
- SECONDARY LINE 120/208 VOLT QUADRUPLEX
- UNDERGROUND ELECTRICAL SERVICE 120/208 VOLTS
- EXISTING WOOD POLE
- EXISTING WOOD POLE TO BE REMOVED
- WOOD POLE
- EXISTING OVERHEAD TRANSFORMER BANK
- OVERHEAD TRANSFORMER BANK
- EXISTING GUY WIRE AND ANCHOR
- EXISTING ELECTRICAL PANEL
- ELECTRICAL PANEL
- FUSED DISCONNECT SWITCH
- HOME RUN TO PANEL
- EXISTING BUS DUCT
- ENCLOSED CIRCUIT BREAKER
- EXISTING DRY TYPE TRANSFORMER
- TWO DUPLEX RECEPTACLE
- TWO DUPLEX RECEPTACLE WEATHERPROOF
- INTERNAL TERMINAL CABINET
- EXTERNAL TERMINAL CABINET - SEE LATERAL SVC DETAIL SHEET E-9.
- INTERNAL TERMINAL OUTLET
- EXTERNAL TERMINAL OUTLET WEATHERPROOF
- JUNCTION BOX - SEE LATERAL SVC DETAIL SHEET E-9.
- CONDUIT AND DATA TRANSMISSION CABLE INSIDE
- CONDUIT AND DATA TRANSMISSION CABLE OUTSIDE EXPOSED

**ABBREVIATIONS**

- MH MANHOLE
- BKR BREAKER
- A AMPERE
- SVC SERVICE
- C CONDUIT
- TER TERMINAL
- V VOLTS
- N NEUTRAL
- GR GROUND
- RECEPT RECEPTACLE
- BLDG BUILDING
- CKT CIRCUIT
- JB JUNCTION BOX
- EXIST EXISTING
- ELECT ELECTRICAL
- Ø PHASE
- W WIRE
- MLO MAIN LUG ONLY
- P POLE
- NTS NOT TO SCALE

*CHGIM DATES ON DRG'S  
17, 19, 20, 28 FEB  
4, 5, 7, MAR*

T-1	
DIBBLE & ASSOCIATES, P.A. PO BOX 1801 WASHINGTON, NC 27889 DESIGNED BY: [Signature] DRAWN BY: [Signature] CHECKED BY: [Signature] DATE: 7/25/85	DEPARTMENT OF THE NAVY - NAVAL FACILITIES ENGINEERING COMMAND <b>MARINE CORPS BASE</b> CAMP LEJEUNE, NORTH CAROLINA NALCOMIS REPAIRABLES MANAGEMENT MODULE (NRMM) MCAS (H) NEW RIVER JACKSONVILLE, NORTH CAROLINA TITLE SHEET NAVFAC DRAWING NO. 4126643 CODE IDENT. NO. 80091 SCALE: CON. I.C. SPEC. 05-05-6386   SHEET 1 OF 14

LT KERRA

*[Handwritten signature]*

85-6386

NALCOMIS

10

10

REVISIONS			
SYMBOL	DESCRIPTION	DATE	APPROVED
△	Revised	7/2/88	

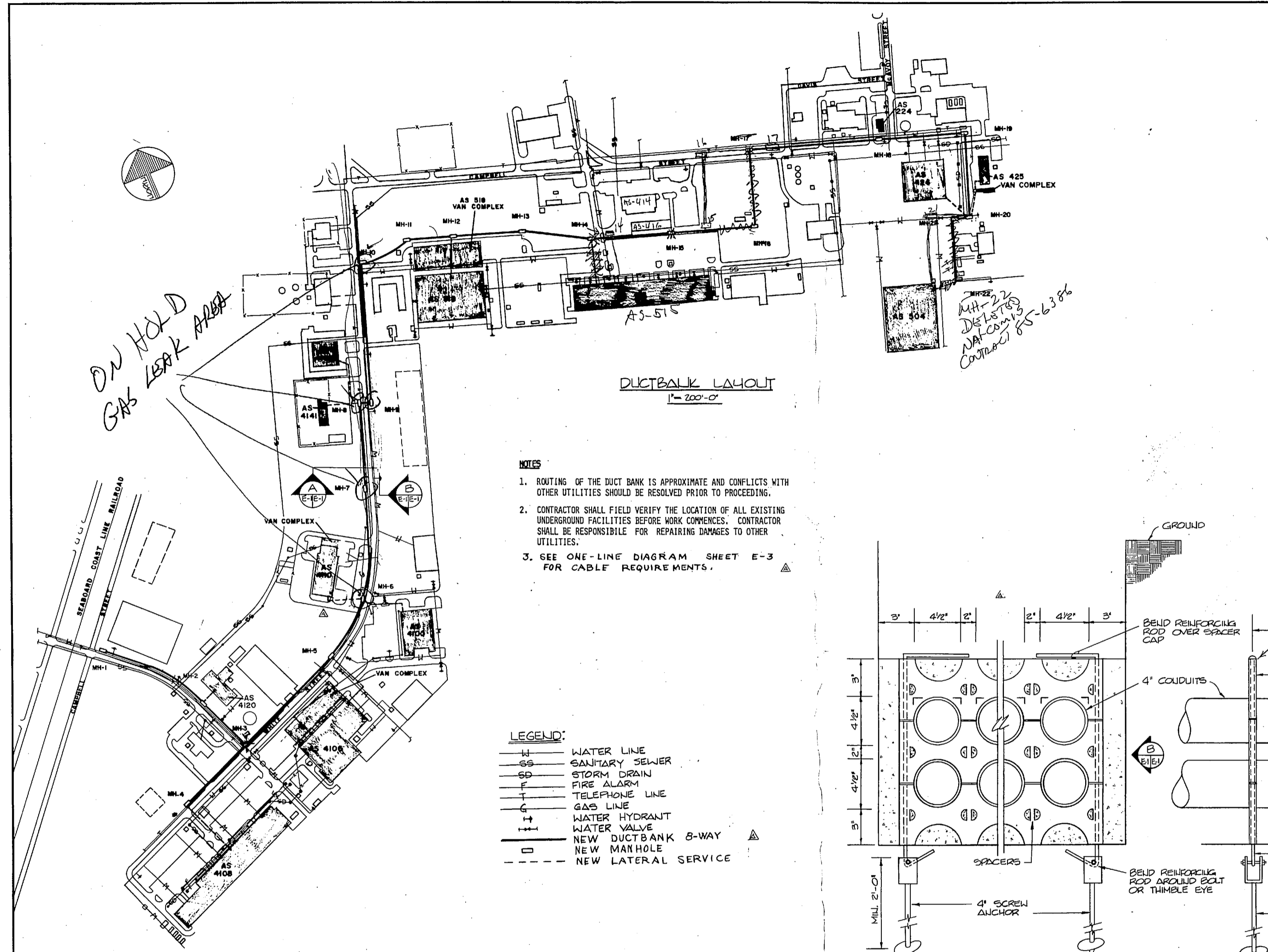

**DUCTBANK LAYOUT**  
1" = 200'-0"

- NOTES**
- ROUTING OF THE DUCT BANK IS APPROXIMATE AND CONFLICTS WITH OTHER UTILITIES SHOULD BE RESOLVED PRIOR TO PROCEEDING.
  - CONTRACTOR SHALL FIELD VERIFY THE LOCATION OF ALL EXISTING UNDERGROUND FACILITIES BEFORE WORK COMMENCES. CONTRACTOR SHALL BE RESPONSIBLE FOR REPAIRING DAMAGES TO OTHER UTILITIES.
  - SEE ONE-LINE DIAGRAM SHEET E-3 FOR CABLE REQUIREMENTS.

**LEGEND:**

— W —	WATER LINE
— SS —	SANITARY SEWER
— SD —	STORM DRAIN
— F —	FIRE ALARM
— T —	TELEPHONE LINE
— G —	GAS LINE
— H —	WATER HYDRANT
— V —	WATER VALVE
— D —	NEW DUCTBANK 8-WAY
— M —	NEW MANHOLE
— L —	NEW LATERAL SERVICE

- GENERAL NOTES:**
- ALL JUNCTION BOXES AT VAN COMPLEX WEATHERPROOF WITH GASKETED SCREW COVERS.
  - SEE LATERAL SERVICE SECTION SHEET E-9.
  - SEE ONE-LINE DIAGRAM, SHEET E-8, FOR TYPICAL BLDG/AREA LAYOUT.
  - PROVIDE 3000 FT OF 3 PAIR CABLE & 1000 FT OF 1 1/2" FLEXIBLE WEATHER SEAL CONDUIT & TURN OVER TO GOVERNMENT.

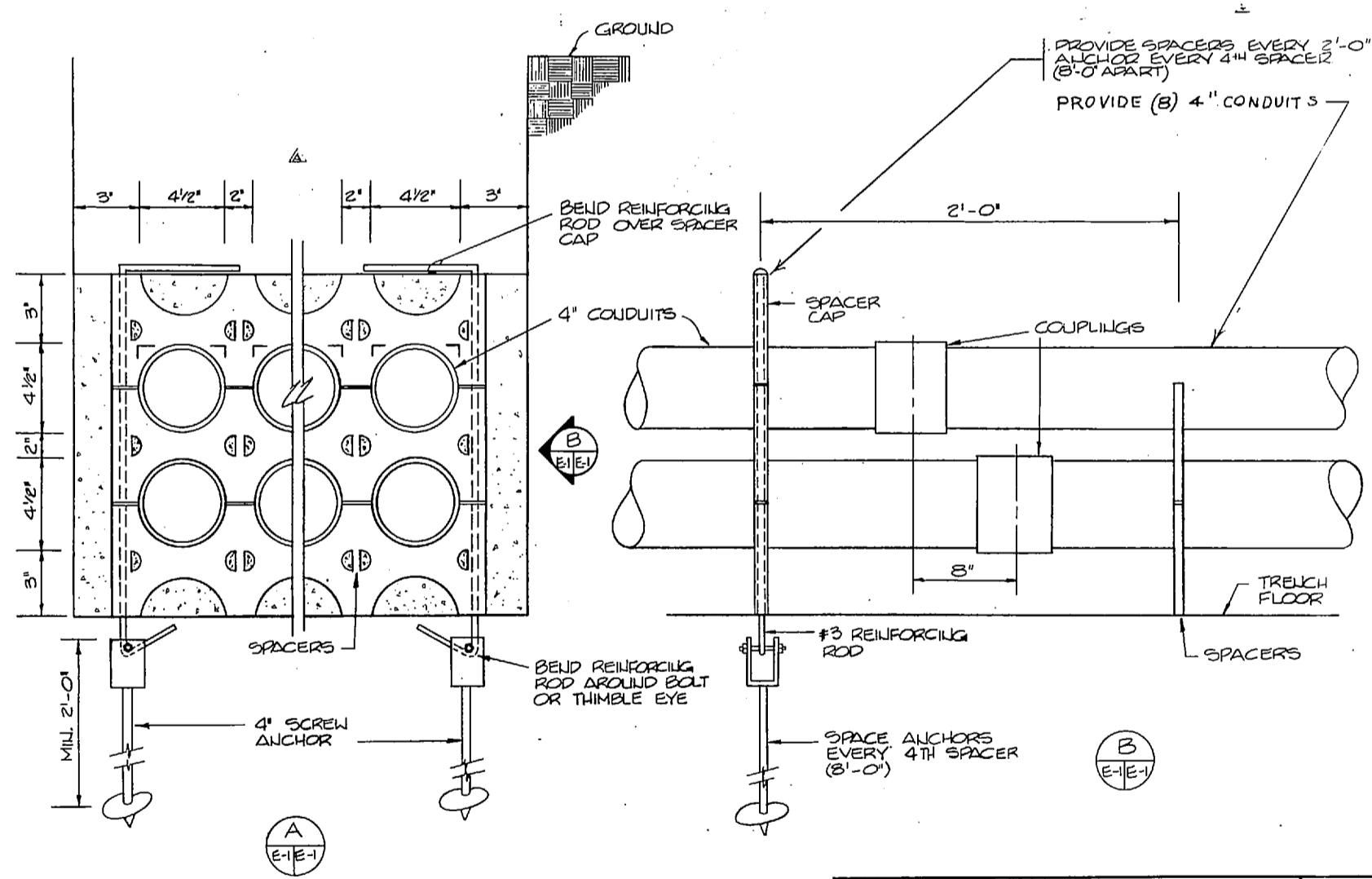

**SECTION - DUCTBANK SYSTEM (TYPICAL)**  
1" = 200'-0"

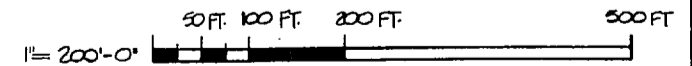

DEBLE & ASSOCIATES, P.A. PO BOX 1801 WASHINGTON, NC 27889		DEPARTMENT OF THE NAVY NAVAL FACILITIES ENGINEERING COMMAND <b>MARINE CORPS BASE</b> CAMP LEJEUNE, NORTH CAROLINA	
DES. 2/10/88	DR. REH. JH. IG. 2/10/88	LALCOMS PERMANIBLE MANAGEMENT MODULE (LPM) NEAS (4), NEW RIVER JACKSONVILLE, NORTH CAROLINA	
CHK. 2/10/88	DATE 7/2/88	DUCTBANK PLAN	
APPROVED: [Signature]	DATE 7/2/88	SIZE F	CODE IDENT. NO. 80091
DESIGN NO. 412644	DATE 7/2/88	NAVFAC DRAWING NO. 412644	
SATISFACTORY TO: [Signature]		CONTRACTOR: NO. 142710-05-B-0206	
SCALE: (AS SHOWN)		SPEC: 05-85-0306	

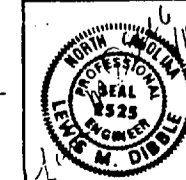



REVISIONS			
SYM.	DESCRIPTION	DATE	APPROVED
Δ	REVISED		

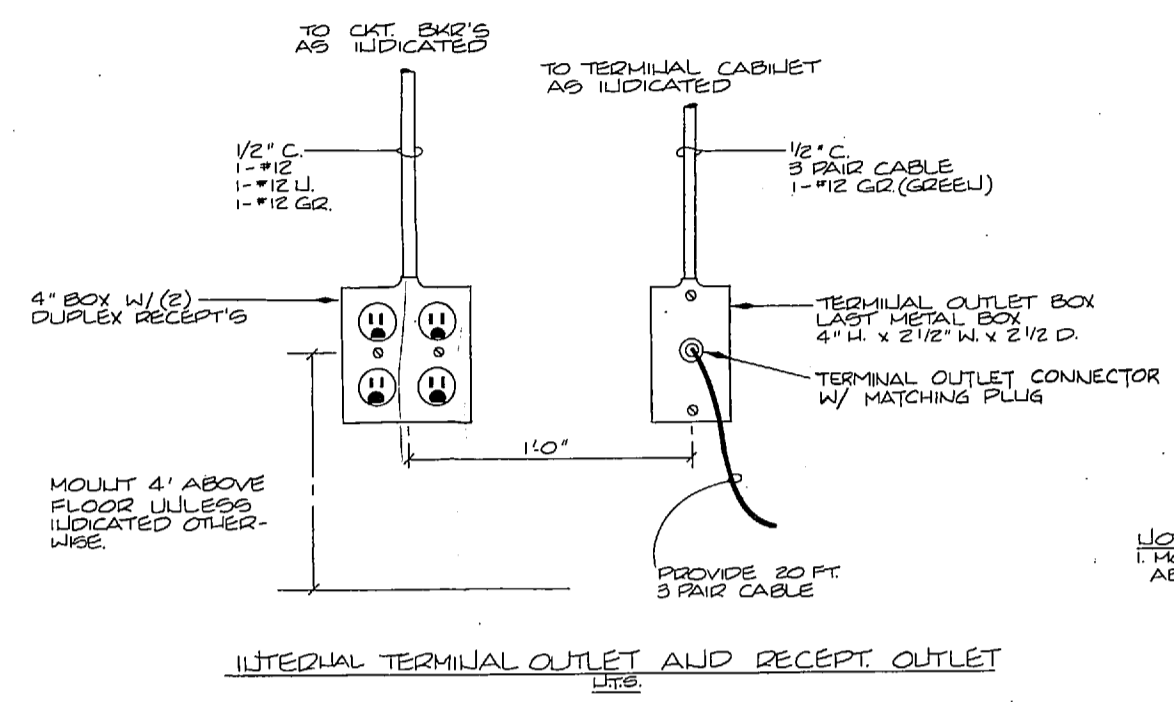
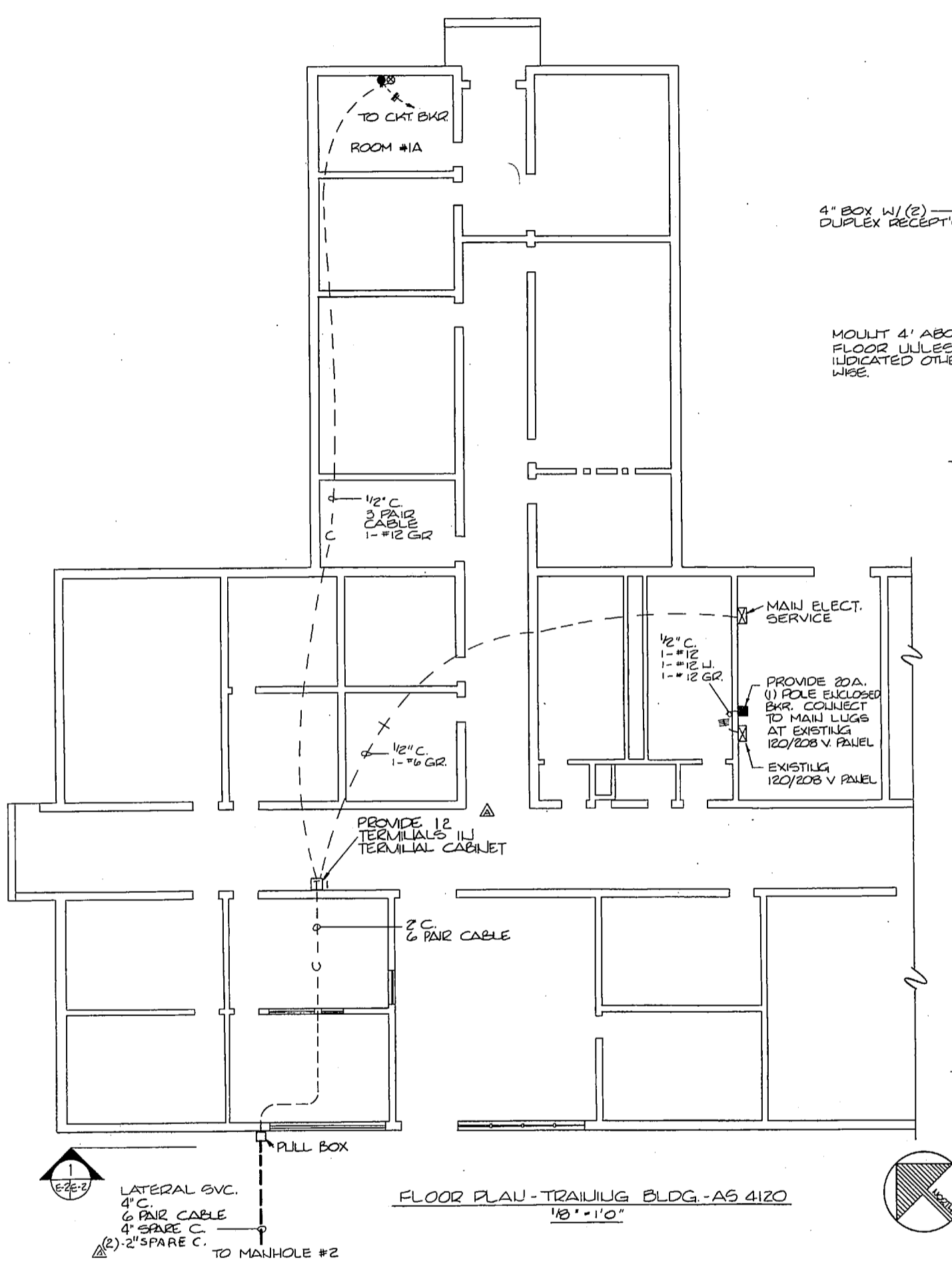

INTERNAL TERMINAL OUTLET AND RECEPT. OUTLET  
LTS

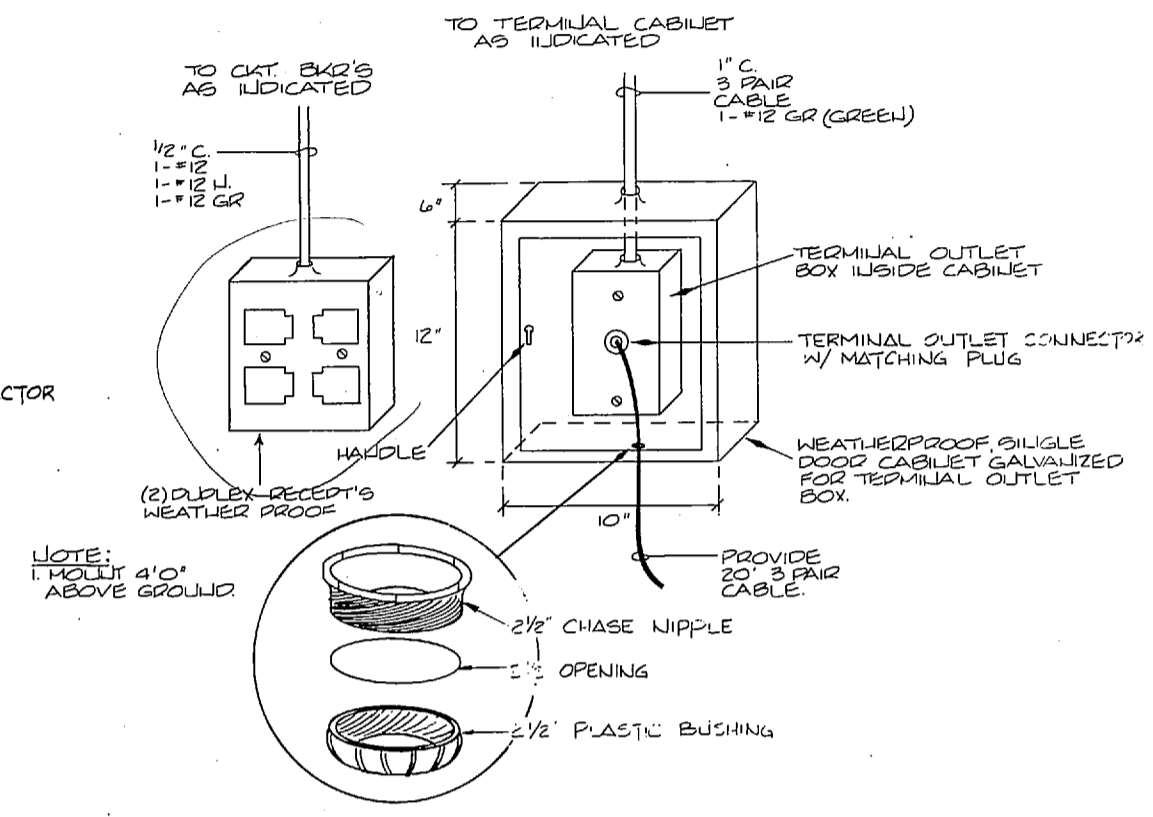

EXTERNAL TERMINAL OUTLET AND RECEPTACLE OUTLET  
N.T.S.

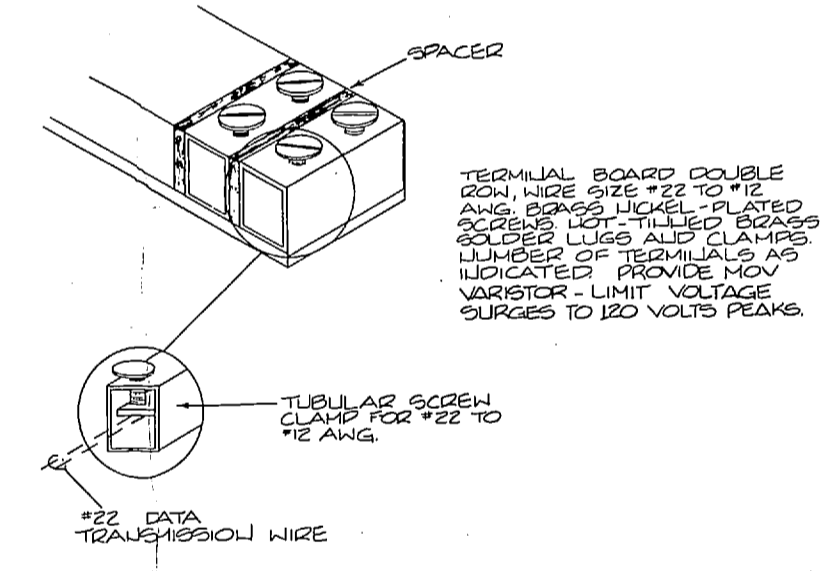

DETAIL - TERMINAL BOARD  
LTS

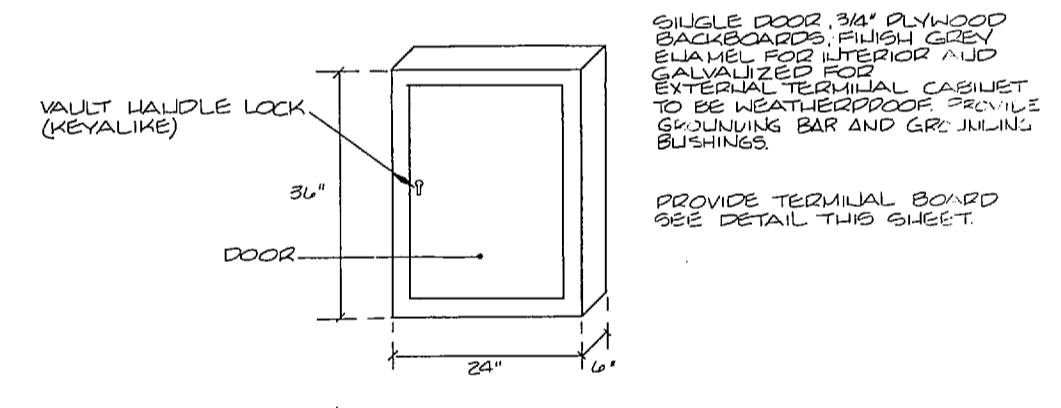

DETAIL - TERMINAL CABINETS (TYPICAL)  
LTS

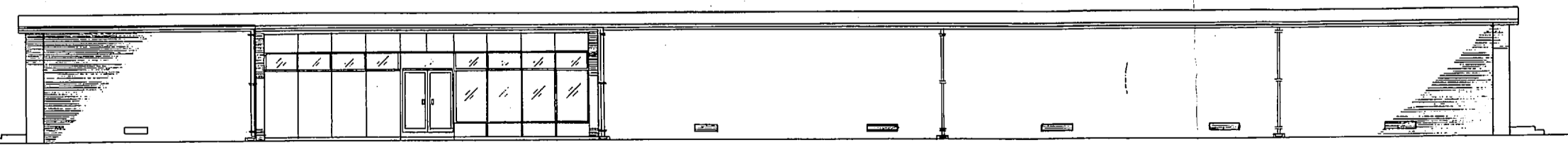

SOUTH ELEVATION-AS BLDG. 4120  
1/8\"/>

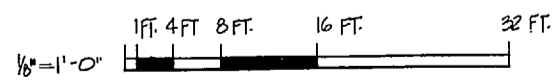

<b>I-E-2</b>	
DIEBLE & ASSOCIATES, P.A. P.O. BOX 1881 WASHINGTON, LLC 27889	
<b>MARINE CORPS BASE</b> CAMP LEJEUNE, NORTH CAROLINA	
DES. <i>[Signature]</i> / <i>[Signature]</i> DR. JH / TS CHK. <i>[Signature]</i> / <i>[Signature]</i>	
SUBMITTED BY: <i>[Signature]</i> DESIGN DIR. <i>[Signature]</i>	
APPROVED: PWD OR GWT / DATE <i>[Signature]</i> / <i>[Signature]</i>	
SATISFACTION: <i>[Signature]</i> / <i>[Signature]</i>	
DEPARTMENT OF THE NAVY NAVAL FACILITIES ENGINEERING COMMAND CAMP LEJEUNE, NORTH CAROLINA	
<b>MARINE CORPS BASE</b> CAMP LEJEUNE, NORTH CAROLINA	
LALCOMB PERFORMABLES MANAGEMENT MODULE (LPM) MCAS (H) LEWIS RIVER JACKSONVILLE, NORTH CAROLINA	
DETAILS & BUILDING AS-4120	
SIZE: <b>F</b>	CODE IDENT. NO.: 80091
NAVFAC DRAWING NO.: 4120645	CONSTR. CONTR. NO. 1162470-05-0-6384
SCALE: GRAPHIC SPEC. 05-05-6386 1 SHEET 3 OF 14	

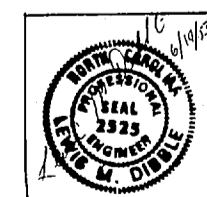



REVISIONS			
SYM.	DESCRIPTION	DATE	APPROVED
△	REVISED	AY	7/24/68

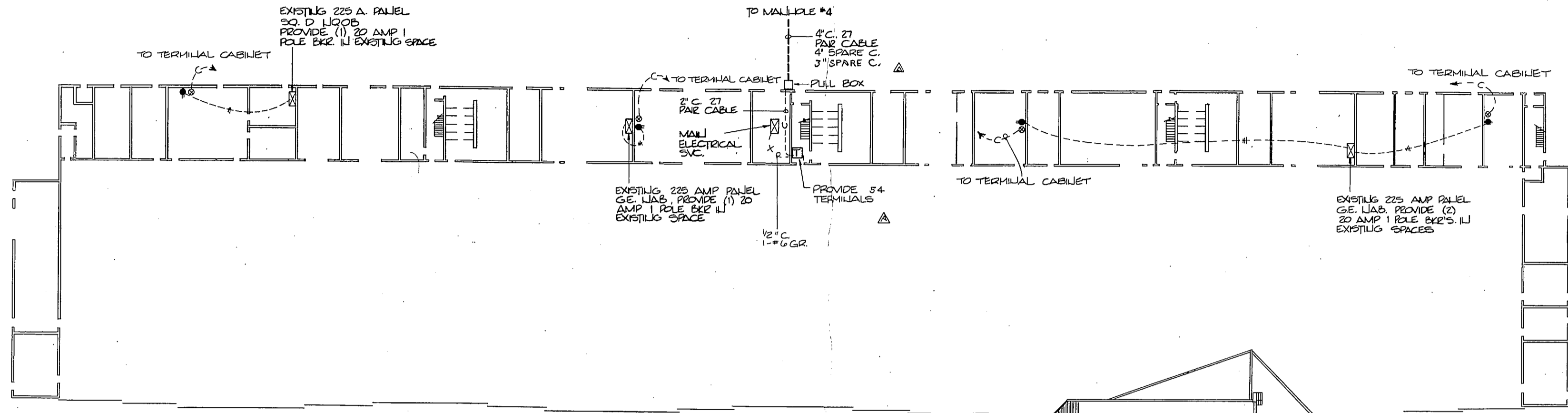

FLOOR PLAN - HANGAR AS 410B  
1" = 20'-0"

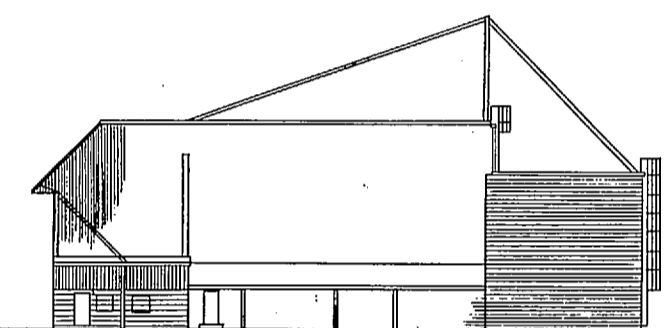

2 EAST ELEVATION - AS HANGAR 410B  
1" = 20'-0"

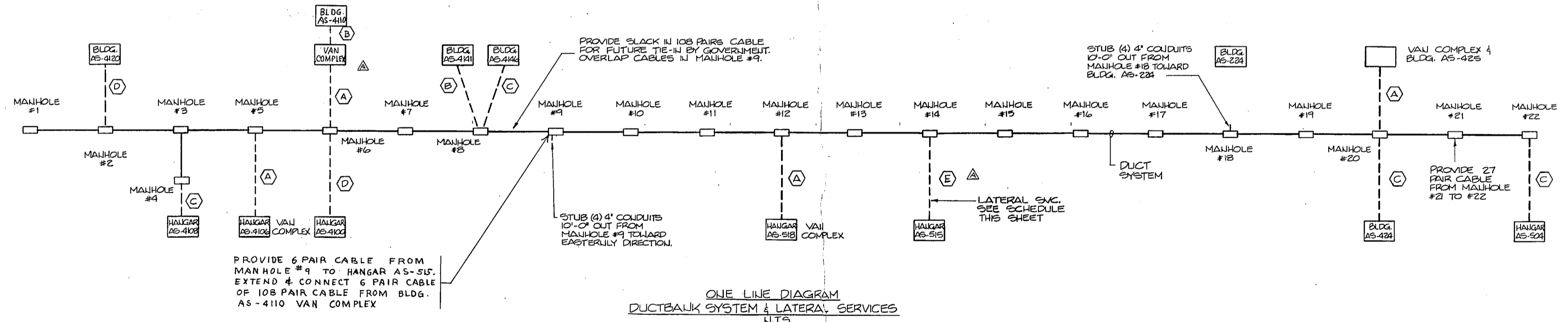

ONE LINE DIAGRAM  
DUCTBANK SYSTEM & LATERAL SERVICES  
LTS.

- △ LATERAL SERVICE SCHEDULE
- (A) 4" C. 108 PAIR CABLE  
4" C. #2 - 2" C. SPARES
  - (B) 4" C. 54 PAIR CABLE  
4" C. #3 - 2" C. SPARES
  - (C) 4" C. 27 PAIR CABLE  
4" C. #2 - 2" C. SPARES
  - (D) 4" C. 6 PAIR CABLE  
4" C. #2 - 2" C. SPARES
  - (E) 4" C. 27 PAIR CABLE  
4" C. 6 PAIR CABLE  
4" C. #2 - 2" C. SPARES

NOTE:  
PROVIDE DUCTBANK SYSTEM FROM  
MANHOLE #1 TO #22 (B) - 4"  
CONDUIT ENCASED IN CONCRETE.  
SEE SHEET E-1 OF 4 FOR DETAIL.

△  
PROVIDE 108 PAIRS CABLE FROM  
MANHOLE #1 TO #9.  
PROVIDE 108 PAIRS CABLE FROM  
MANHOLE #9 TO #22.

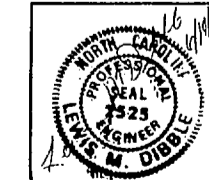
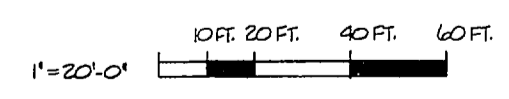

DEBLE & ASSOCIATES, P.A. P.O. BOX 1861 WASINGTON, NC 27889		DEPARTMENT OF THE NAVY NAVAL FACILITIES ENGINEERING COMMAND	
DR. REH CHK. SUBMITTED BY DESIGN DIR. APPROVED: PWO OR PTC SATISFACTION TO		MARINE CORPS BASE CAMP LEONARD, NORTH CAROLINA HALCOMB DEPENDABLES MALLACEMENT MODULE (HBM) MCAF (L) NEW RIVER JACKSONVILLE, NORTH CAROLINA	
DATE: 7-25-68		HALGAR AS-410B	
SIZE: F		NAVFAC DRAWING NO. 410646	
CODE IDENT. NO. 80091		CONSTR. CONTR. NO. 1162470-85-B-6386	
SCALE: GRAPHIC SPEC. 05-85-6386		SHEET 4 OF 14	

E-3





REVISIONS			
SYM.	DESCRIPTION	DATE	APPROVED
Δ	REVISED	7-19-85	
Δ	REVISED	7-24-85	

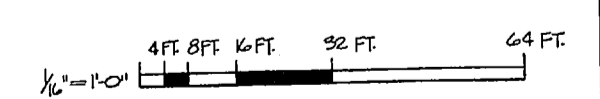
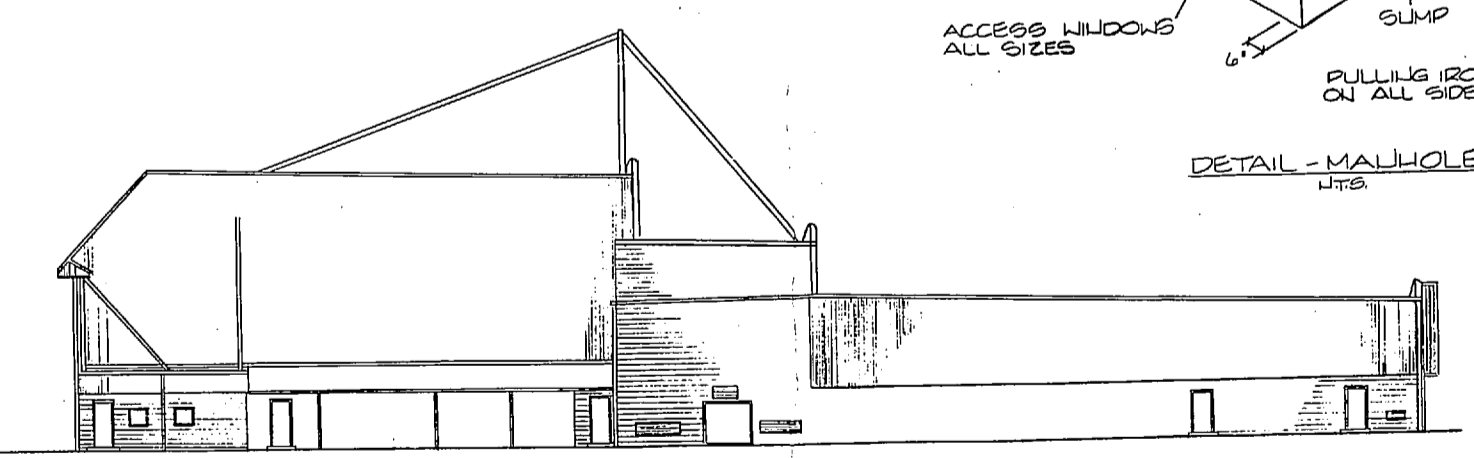
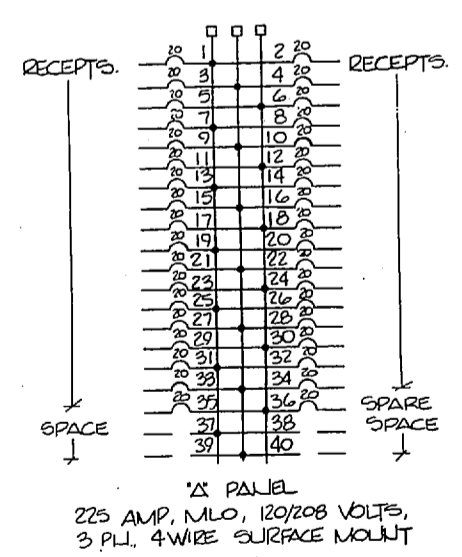
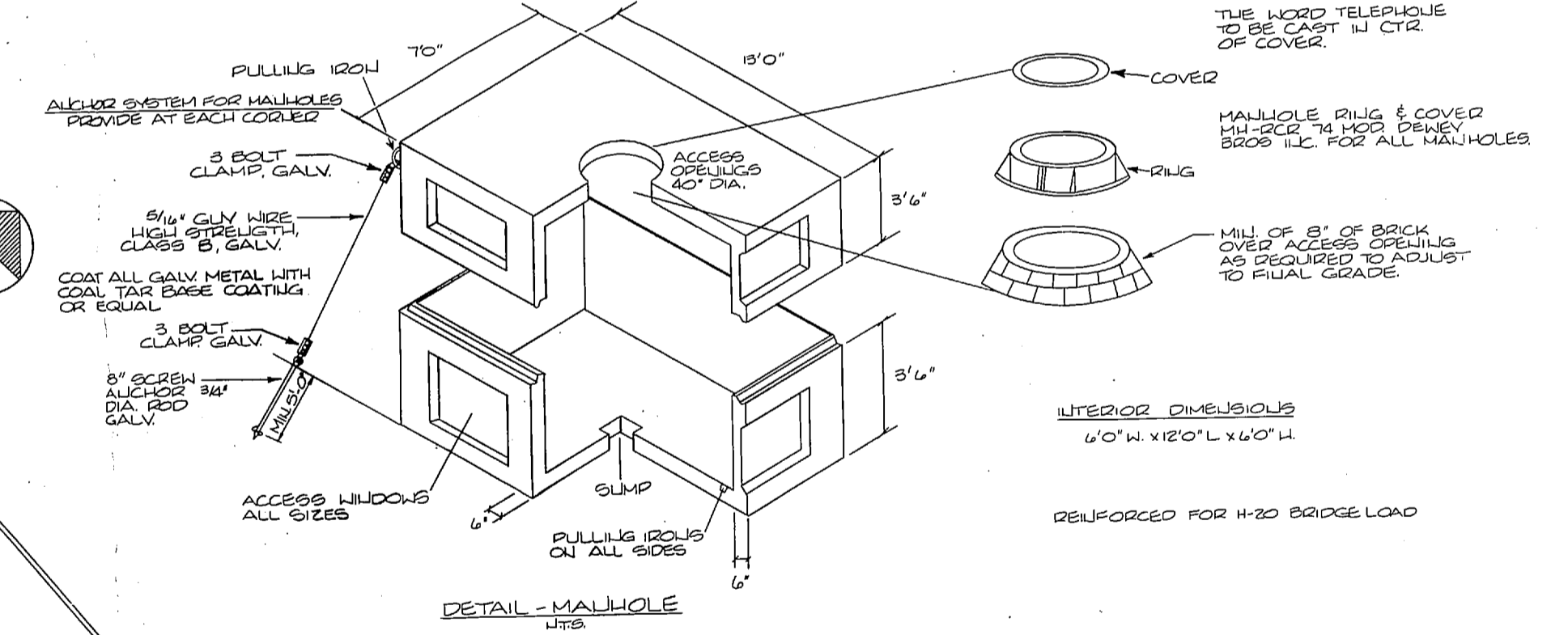
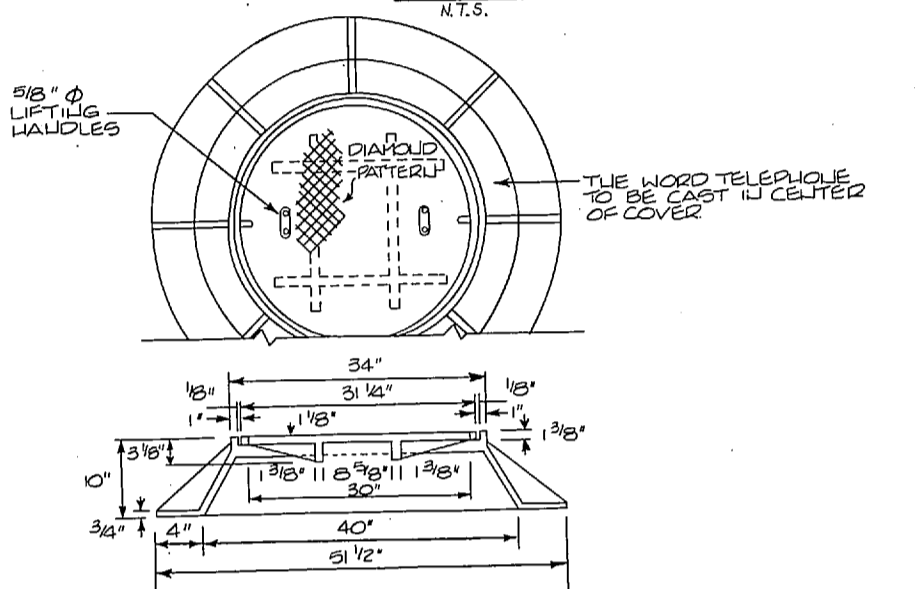
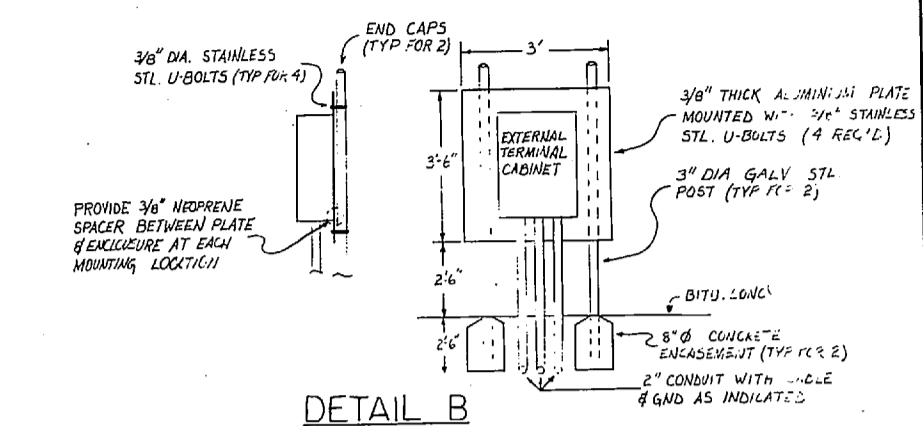
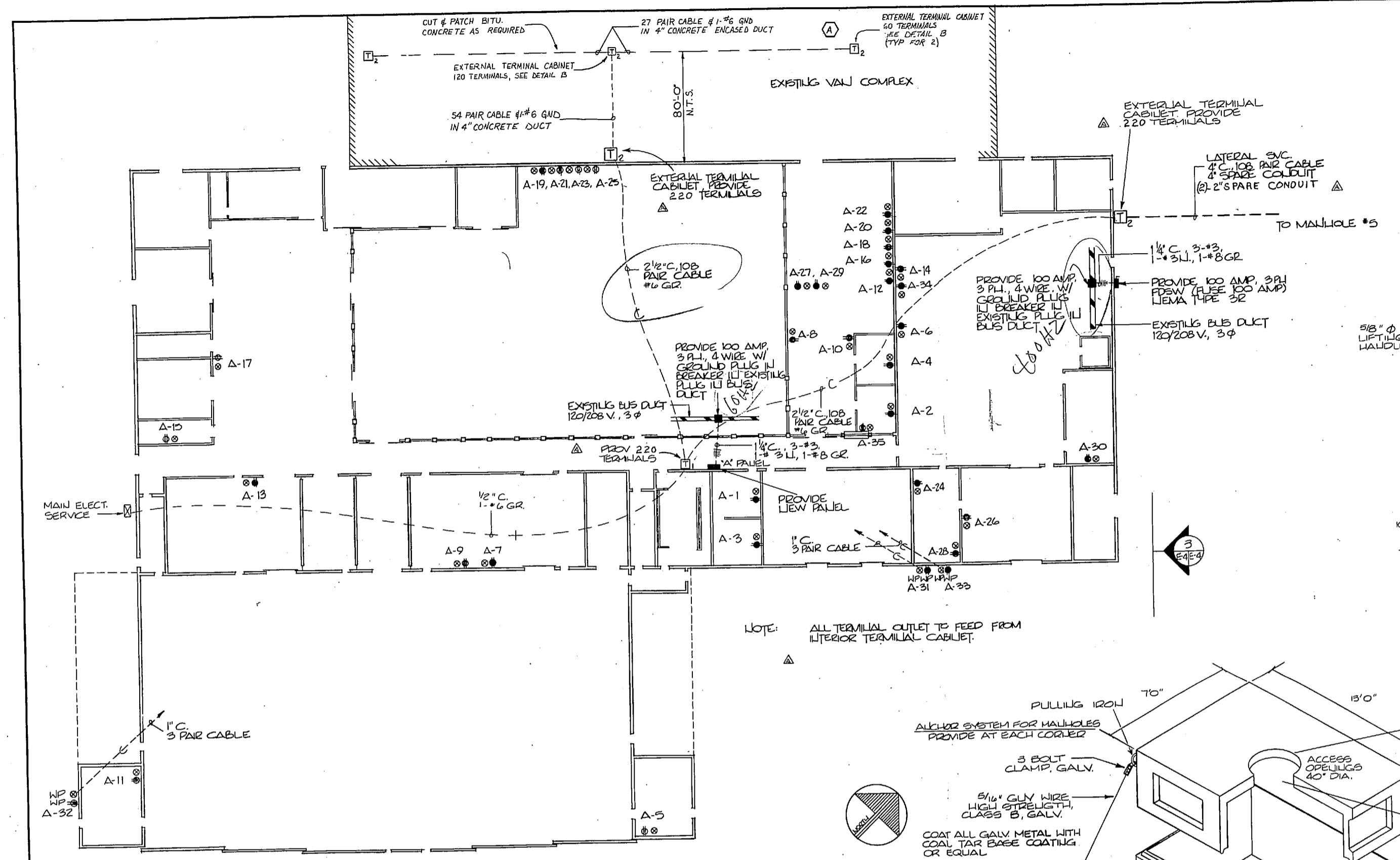

DIBBLE & ASSOCIATES, P.A. P.O. BOX 1881 WASHINGTON, D.C. 20006 DES. 1/78 DR. J.L. CHK. J.L. SUBMITTED BY: [Signature] DESIGN DIR: [Signature] APPROVED: [Signature] DATE 7-22-85 Satisfactory to: [Signature]		DEPARTMENT OF THE NAVY NAVAL FACILITIES ENGINEERING COMMAND <b>MARINE CORPS BASE</b> CAMP LEJEUNE, NORTH CAROLINA LALCOMS DEPENDABLES MANAGEMENT MODULE (NEMM) MCAS (I-1) LEWIS RIVER JACKSONVILLE, NORTH CAROLINA HANGAR AS-4106 NAVFAC DRAWING NO. 412347 SIZE F CODE IDENT. NO. 80091 CONSTR. CONTR. NO. 126470-85-B-6366 SCALE: GRAPHIC SPEC. 05-85-6366 SHEET 5 OF 14	
--	--	---	--





REVISIONS			
SYM.	DESCRIPTION	DATE	APPROVED
Δ	REVISED	7/7/85	

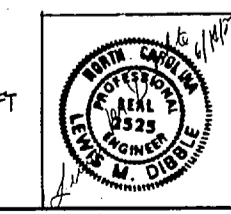
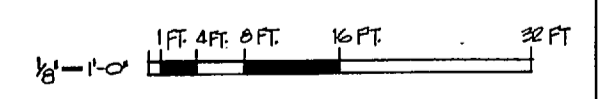
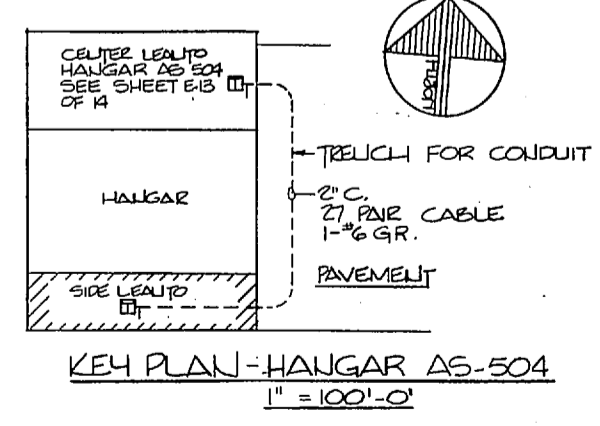
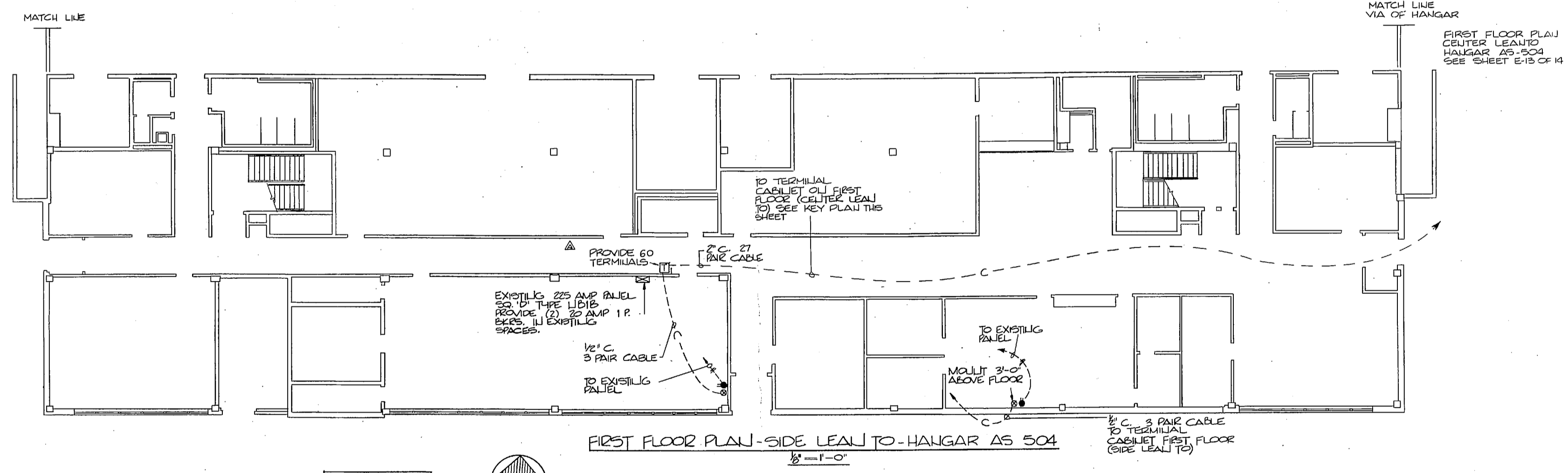
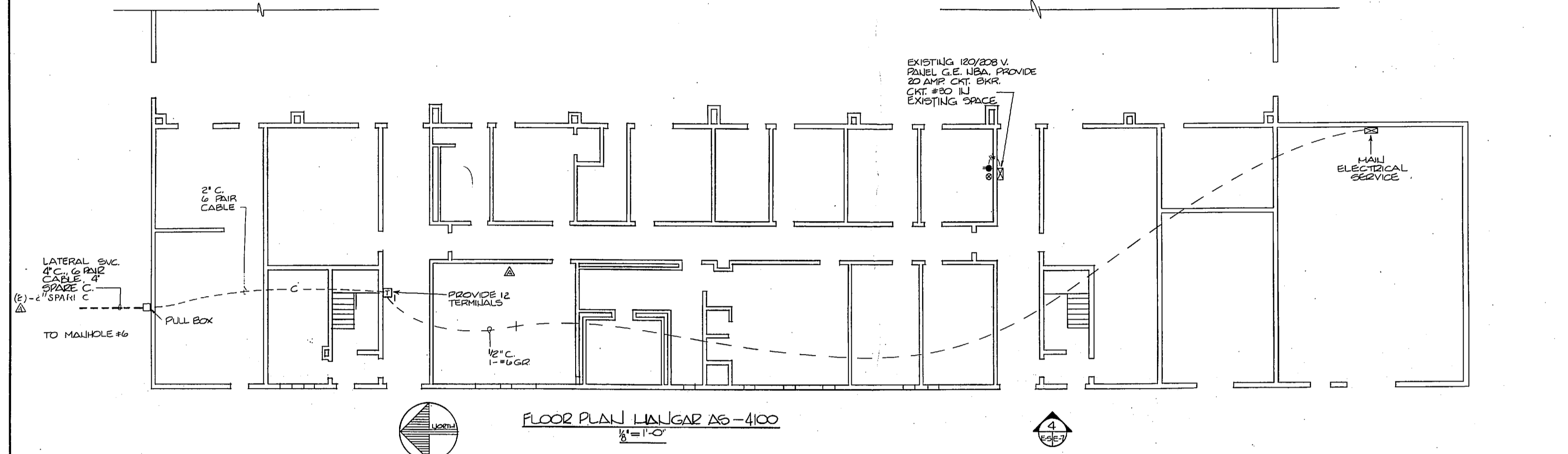

DIBBLE & ASSOCIATES, P.A. P.O. BOX 1881 WASHINGTON, N.C. 27889		DEPARTMENT OF THE NAVY NAVAL FACILITIES ENGINEERING COMMAND <b>MARINE CORPS BASE</b> CAMP LEJEUNE, NORTH CAROLINA	
DES. <i>[Signature]</i>	DATE 7/1/85	JALCOMB REPAIRABLES MANAGEMENT MODULE (JEMM) MCAS (H) NEW RIVER JACKSONVILLE, NORTH CAROLINA	
DR. <i>[Signature]</i>	DATE 7/1/85	HANGARS AS-4100 & AS-504	
CHK. <i>[Signature]</i>	DATE 7/1/85	SIZE <b>F</b>	CODE IDENT. NO. 80091
SUBMITTED BY: <i>[Signature]</i>		NAVAFD DRAWING NO. 41268-8	
DESIGN DIR: <i>[Signature]</i>		CONSTR. CONTR. NO. N62470-85-B-6384	
APPROVED: PWO OR OIC <i>[Signature]</i>		SCALE: GRAPHIC SPEC. 05-85-6384-1 SHEET 6 OF 14	
SATISFACTORY: <i>[Signature]</i>			



REVISIONS			
SYM.	DESCRIPTION	DATE	APPROVED
Δ	REVISED	7/24/85	

**POLE SCHEDULE**

**POLE #1**  
 PROVIDE - 40' C3 POLE  
 X-FB, 15 FRD - 11  
 X-FB, TTT (3-50 KVA  
 12.5 KV - 120/208 V.) CONDUIT  
 RISER (4" C.) 4-#600 MCM  
 UNDERGROUND SVC. GROUND

**POLE #2**  
 REM. (2) QUADRIplex SVCS.

**POLE #3**  
 REM. 35 C5 POLE  
 (2) SVC. HEADS  
 (2) 2" CONDUIT W/WIRE ± 20'-0" EA.  
 (2) 200 AMP 3P FDSW  
 GUY & ANCHOR

RECEPTS	2	3	4	6	8	10	12	14	16	17	18	19	21	22	23	24
RECEPTS	2	3	4	6	8	10	12	14	16	17	18	19	21	22	23	24

'A' PANEL  
 120/208 V. MLO 3 PHASE  
 4 WIRE, SURFACE MOUNT

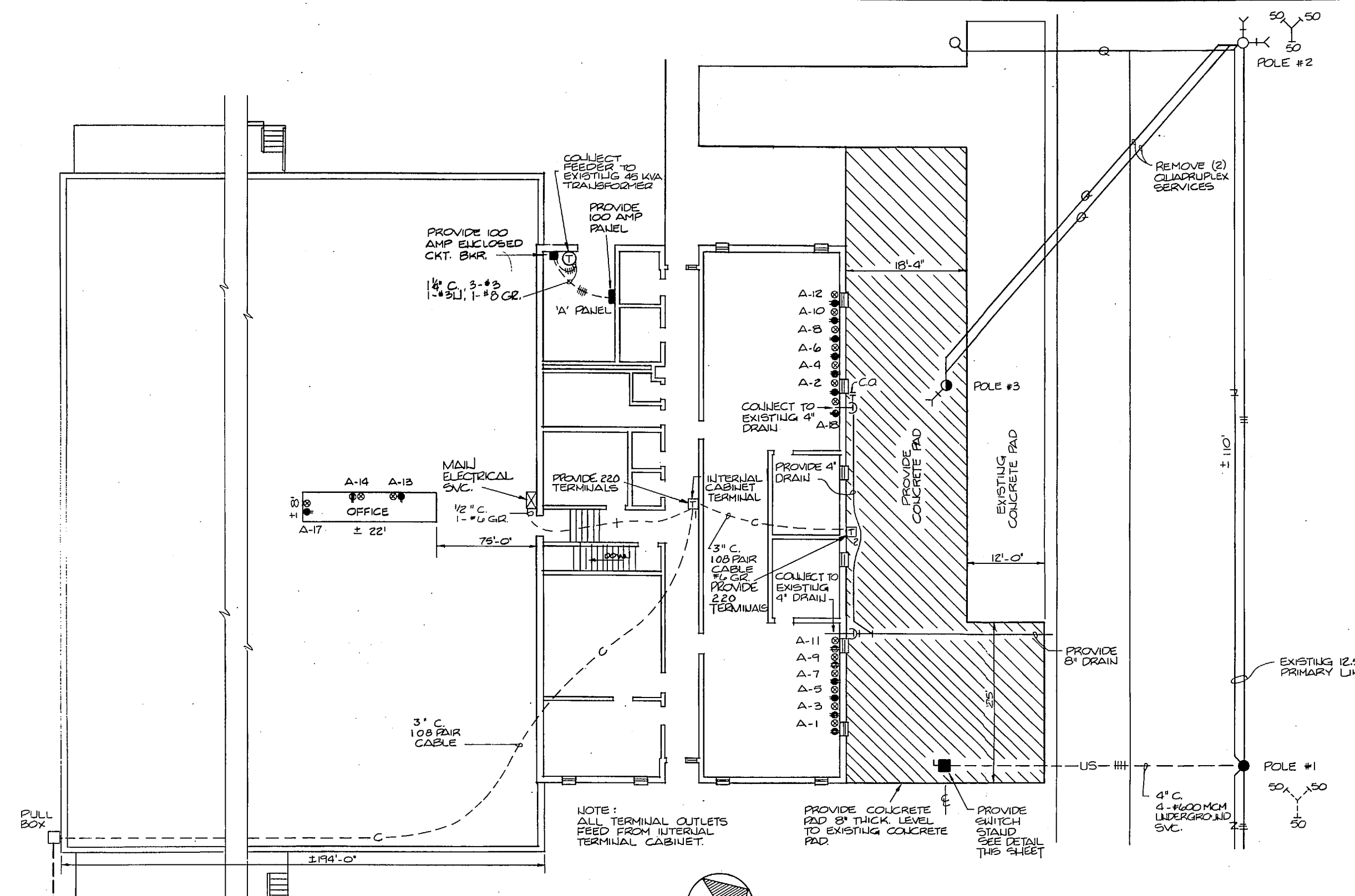

**FLOOR PLAN & OVERHEAD POWER - BLDG. AS 4110**  
 1/8" = 1'-0"

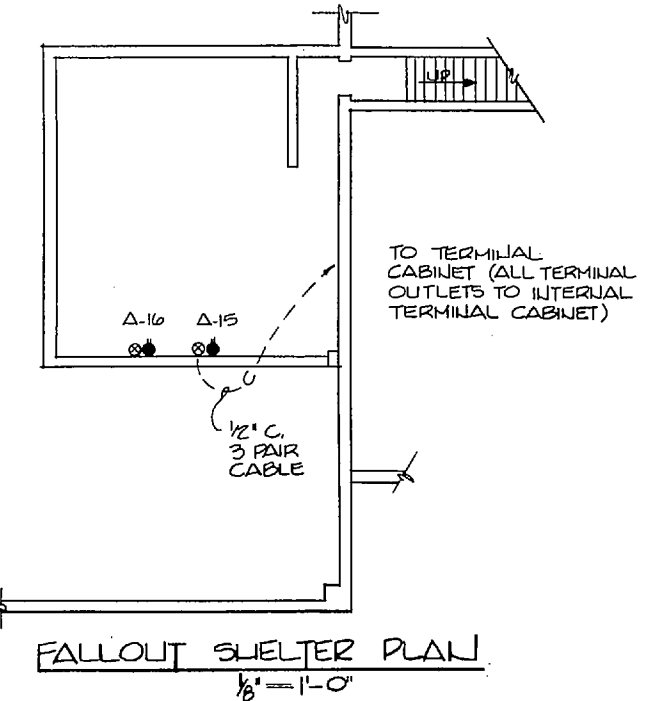
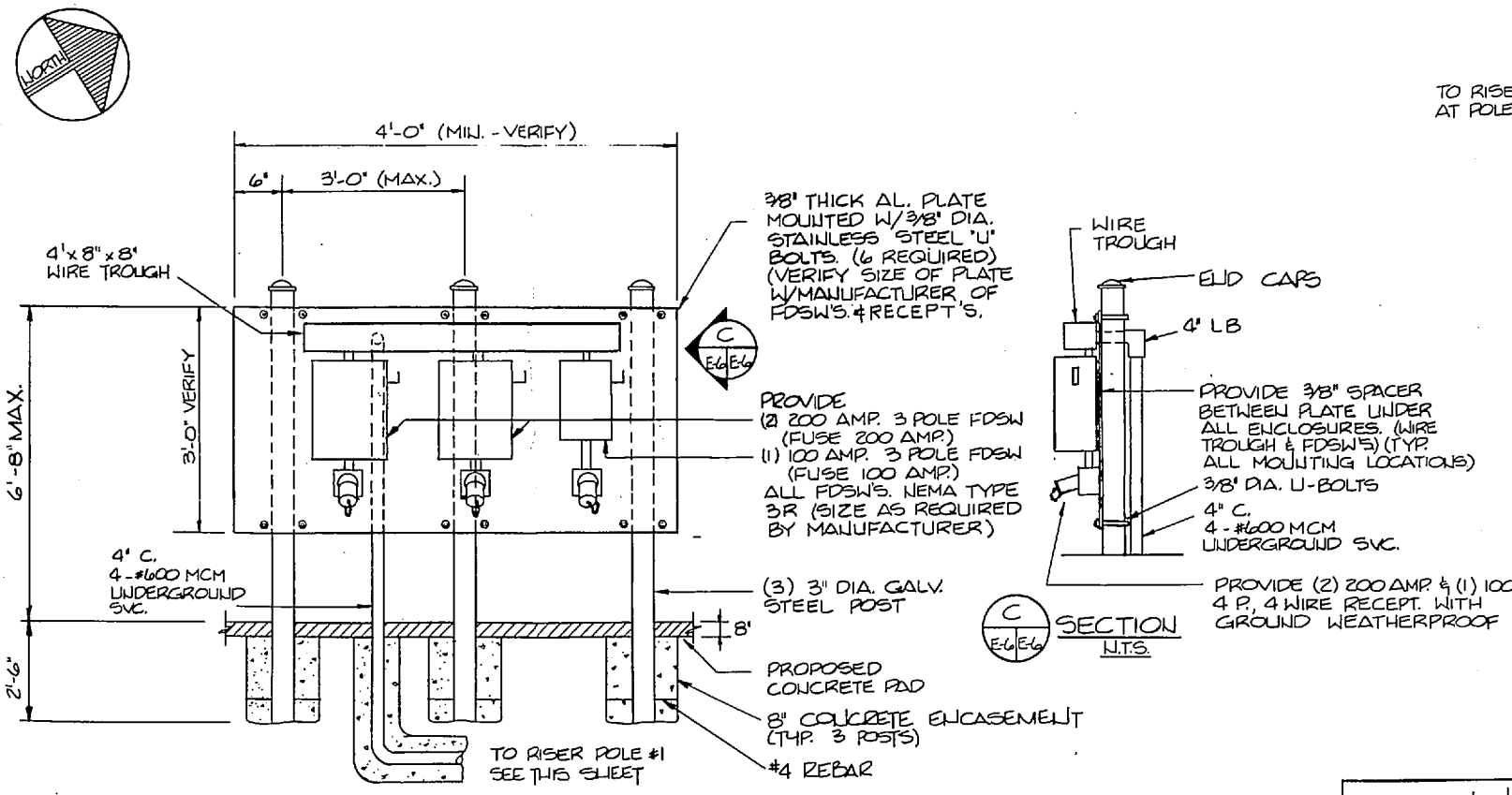
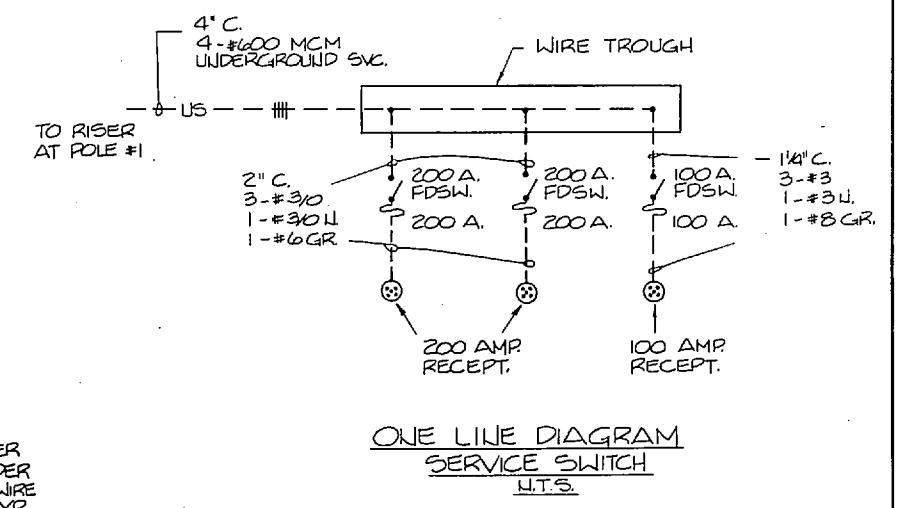
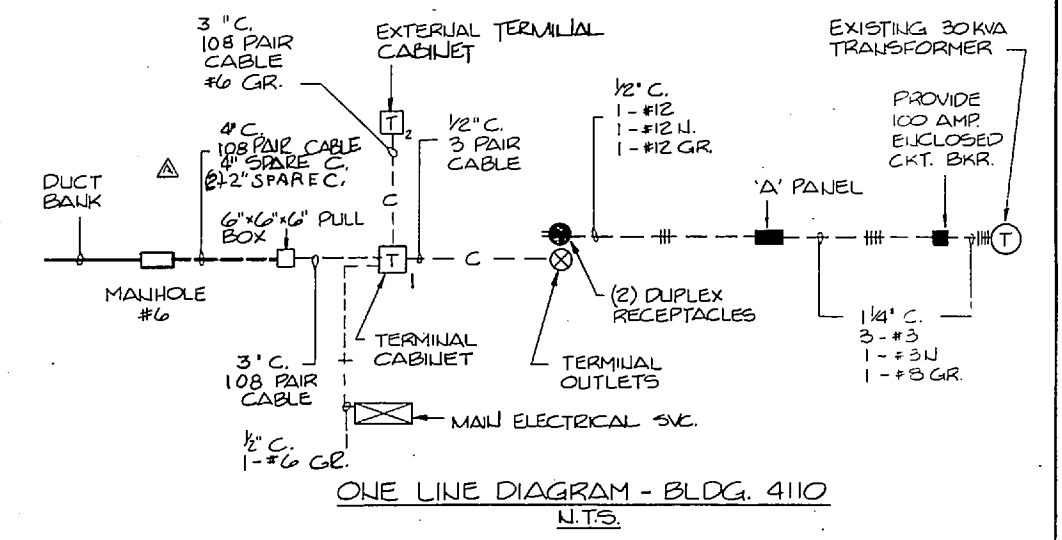

DEBLE & ASSOCIATES, P.A. P.O. Box 1881 WASHINGTON, D.C. 20009 DES. DATE: 7/24/85 NO. REH. TG CHK. DATE: 7/24/85 SUBMITTED BY: [Signature] DESIGN DIR. [Signature] APPROVED: PWD ON [Signature] DATE: 7-24-85 SATISFACTION TO: [Signature] DATE: 7-24-85		<b>I-E-G</b> DEPARTMENT OF THE NAVY NAVAL FACILITIES ENGINEERING COMMAND <b>MARINE CORPS BASE</b> CAMP LEJEUNE, NORTH CAROLINA LINCOLN REPAIRABLES MANAGEMENT MODULE (LRM) MCAS (H) NEW RIVER JACKSONVILLE, NORTH CAROLINA BUILDING AS-4110 NAVFAC DRAWING NO. 4126649 CORE IDENT. NO. 80091 CONSTR. CONTR. NO. 162470-85-B-028 SCALE: GRAPHIC SPEC. 05-85-6386 SHEET 7 OF 14	
--	--	--	--

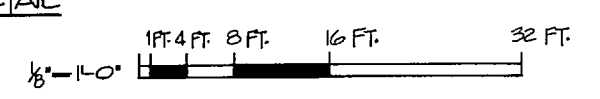



REVISIONS			
BY	DESCRIPTION	DATE	APPROVED
A	REVISED	7/24/41	

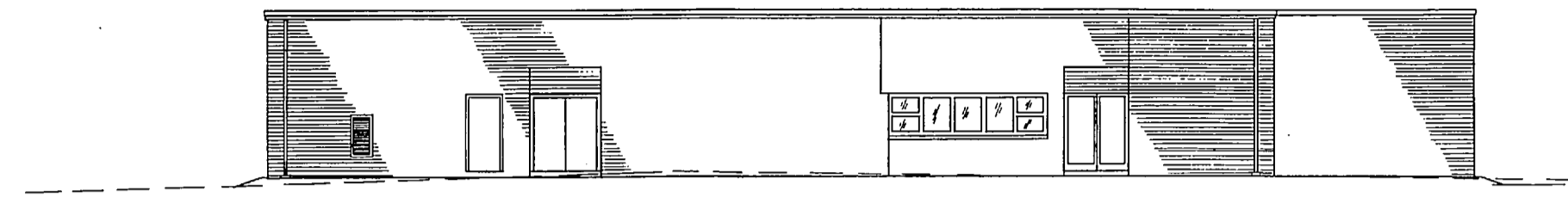
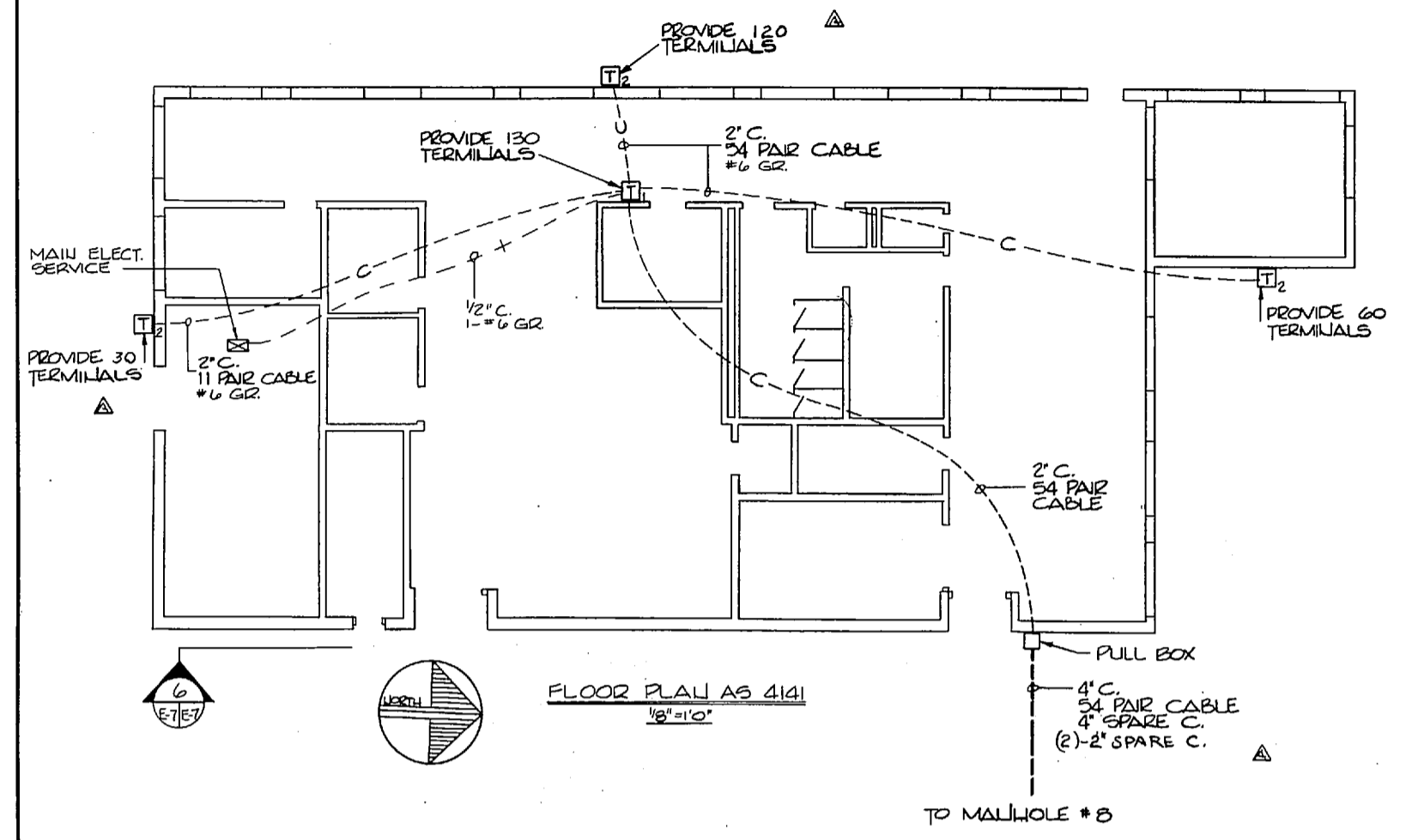

6 EAST ELEVATION - AS BLDG. 4141  
1/8" = 1'-0"

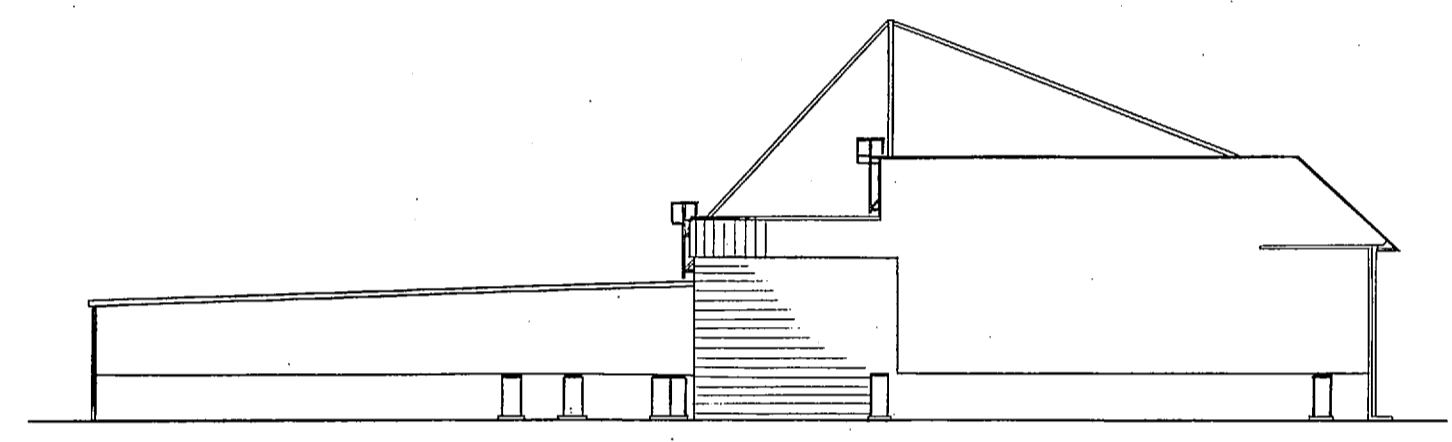

4 WEST ELEVATION - AS BLDG. 4100  
1/16" = 1'-0"

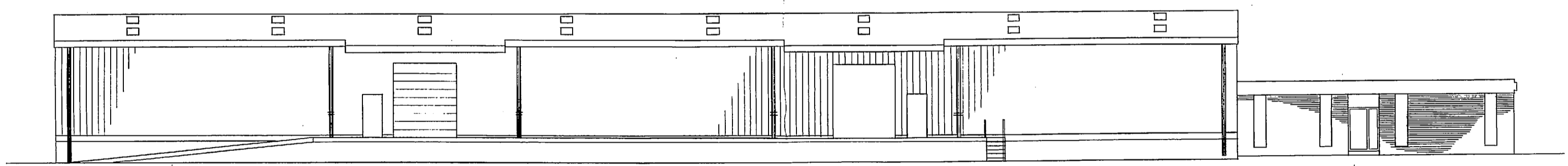

5 EAST ELEVATION - AS BLDG. 4110  
1/8" = 1'-0"

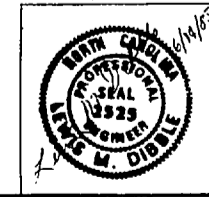

DIBLE & ASSOCIATES, P.A. P.O. BOX 1881 WASHINGTON, D.C. 27889		DEPARTMENT OF THE NAVY NAVAL FACILITIES ENGINEERING COMMAND <b>MARINE CORPS BASE</b> CAMP LEJEUNE, NORTH CAROLINA	
DES. DR. REH JLL	DATE 7/11/41	L1ALCOMIS REPAIRABLES MANAGEMENT MODULE (LRMM) MCAS (H) NEW RIVER JACKSONVILLE, NORTH CAROLINA	
CHK. JLL	DATE 7/11/41	BUILDING AS-4141	
SUBMITTED BY: [Signature]	DATE	SIZE F	CODE IDENT. NO. 80091
DESIGN DIR. [Signature]	DATE	NAVFAC DRAWING NO. 4120650	
APPROVED: PWD OR CIP [Signature]	DATE	CONSTR. CONTR. NO. 122470-05-B-6204	
SATISFACTION [Signature]	DATE	SCALE: GRAPHIC SPEC. 05-85-6886 SHEET 2 OF 12	

E-7





REVISIONS			
SYM.	DESCRIPTION	DATE	APPROVED
Δ	REVISED	7/24/65	

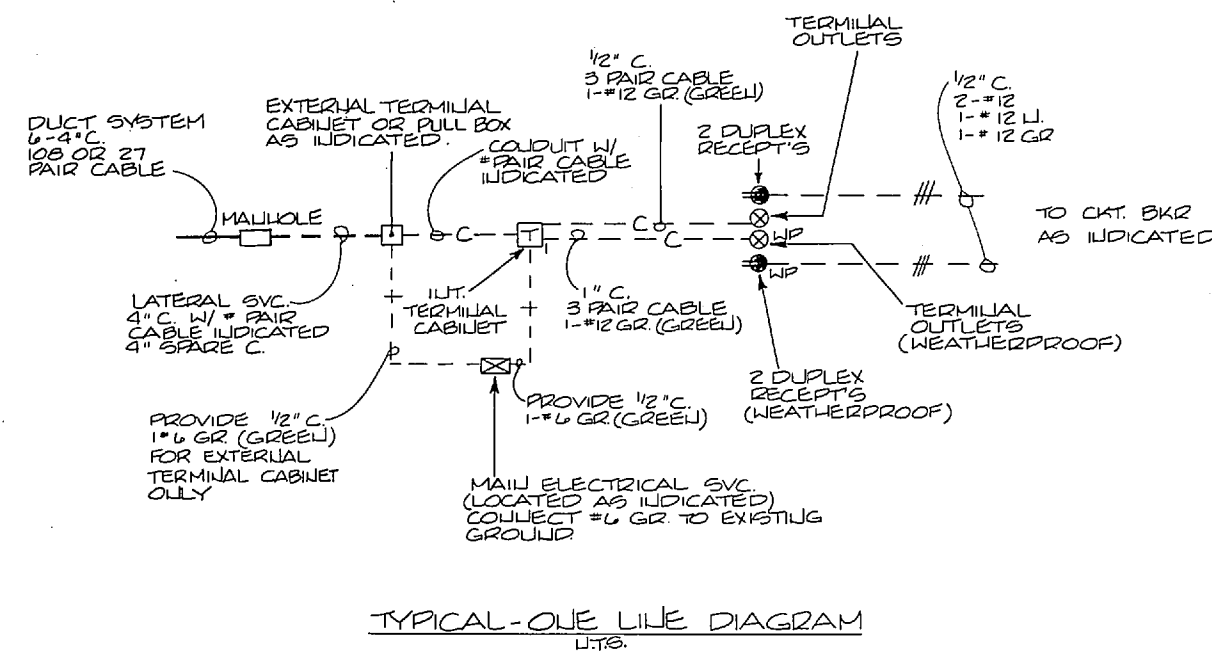
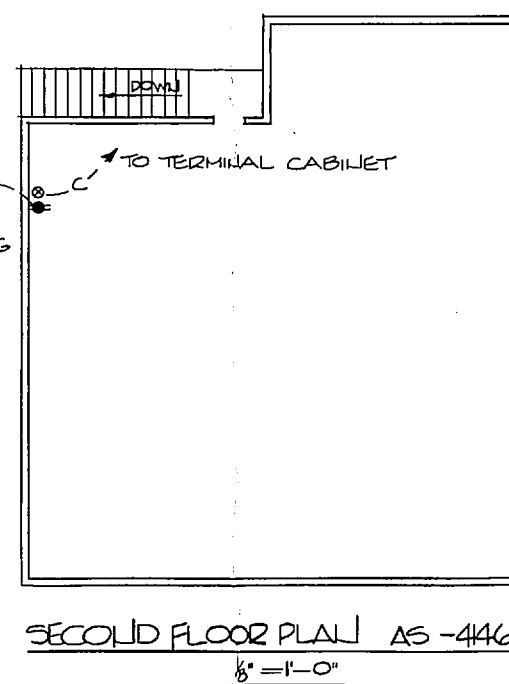
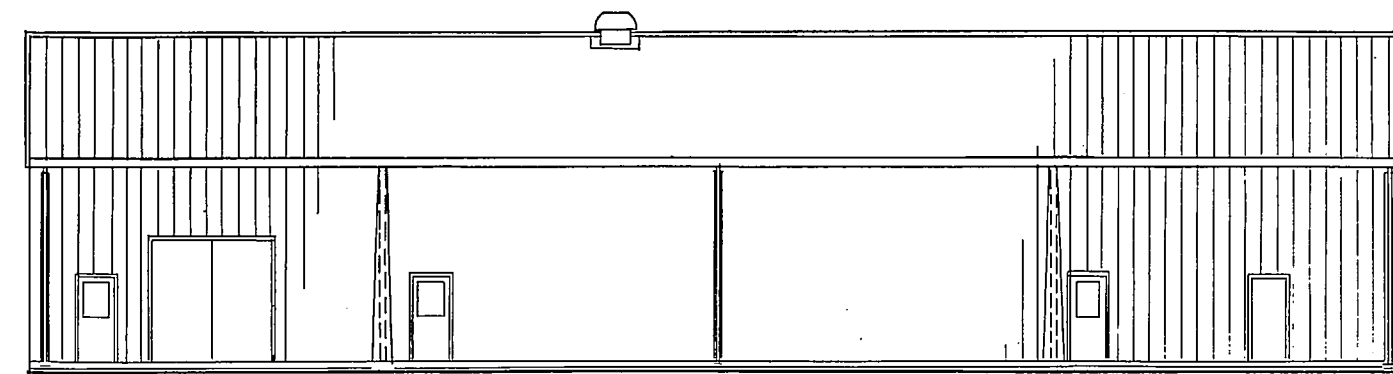
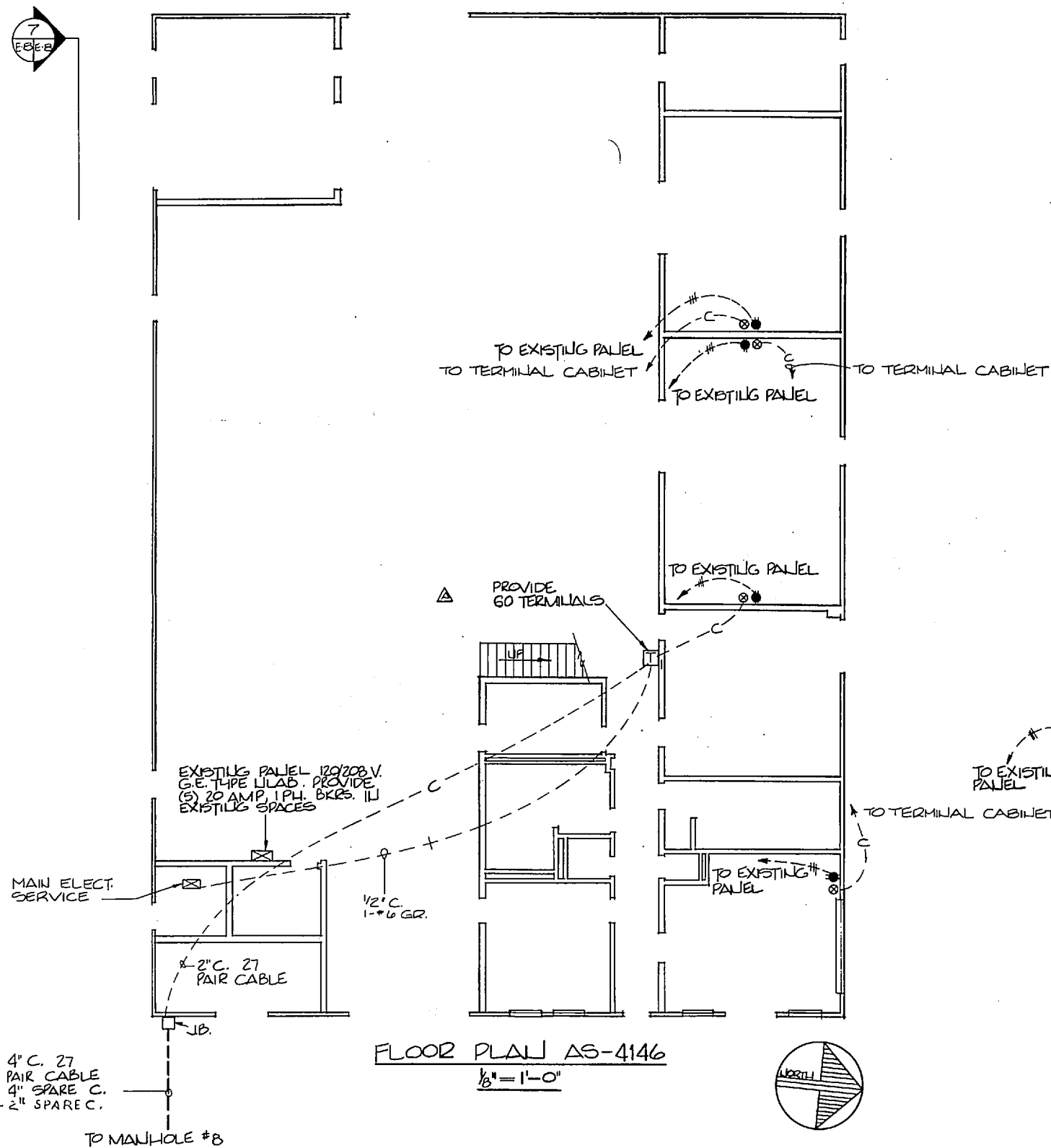

<b>E-8</b>	
DEBLE & ASSOCIATES, P.A. P.O. BOX 1881 WASHINGTON, N.C. 27880	
DEPARTMENT OF THE NAVY NAVAL FACILITIES ENGINEERING COMMAND <b>MARINE CORPS BASE</b> CAMP LEJEUNE, NORTH CAROLINA	
DR. JLL	1/16
CHK. JLL	1/16
SUBMITTED BY: JY	1/16
DESIGN DIR. [Signature]	1/16
APPROVED: PWO OR OUC	DATE
SATISFACTORY TO: [Signature]	DATE
7-24-65	
SIZE	CODE IDENT. NO.
F	80091
NAVFAC DRAWING NO.	4126051
CONSTR. CONTR. NO. 1162470-85-B-C38	
SCALE: 60% P&C	SPEC. 05-85-6386
BUILDING AS-4146	
SHEET 9 OF 14	

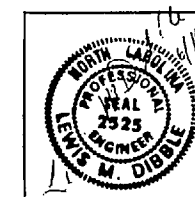
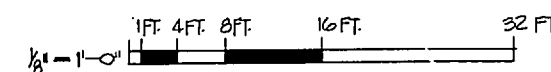



REVISIONS			
SYM.	DESCRIPTION	DATE	APPROVED
(A)	REVISED	7-19-85	
(B)	REVISED	7/24/85	

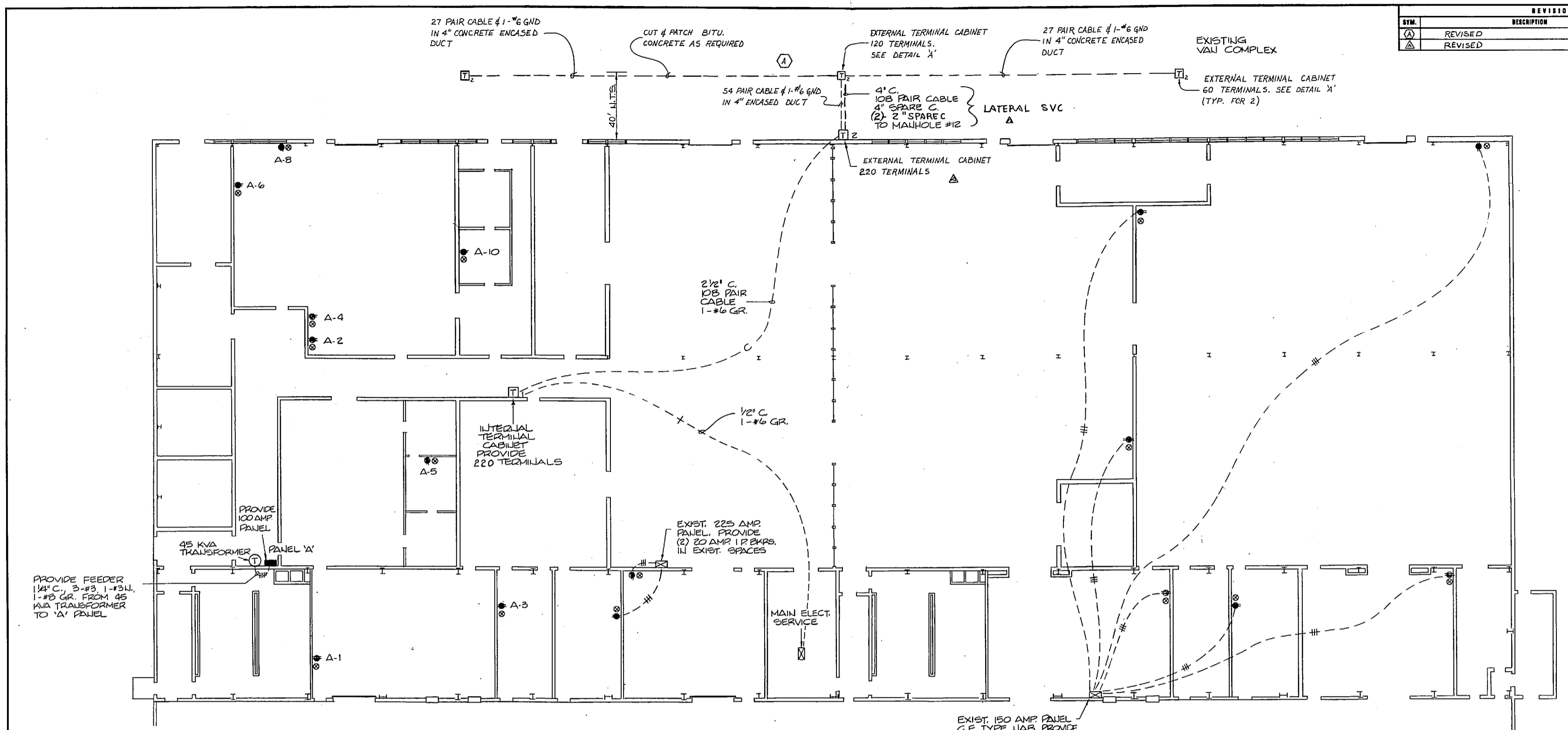

PROVIDE FEEDER 1/4\" C., 3-#3, 1-#2N, 1-#8 GR. FROM 45 KVA TRANSFORMER TO 'A' PANEL

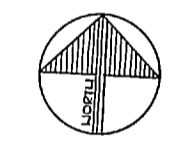

FIRST FLOOR PLAN - HANGAR AS-518  
3/32' = 1'-0"

NOTE:  
ALL TERMINAL OUTLETS FEED FROM INTERNAL TERMINAL CABINET WITH 1/2\" C., 3 PAIR CABLE #12 GR.

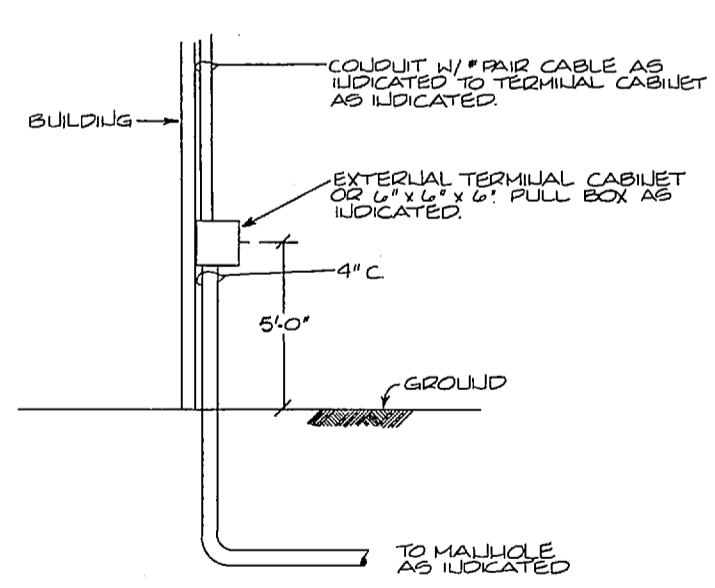

LATERAL SVC. SECTION  
1/8\"

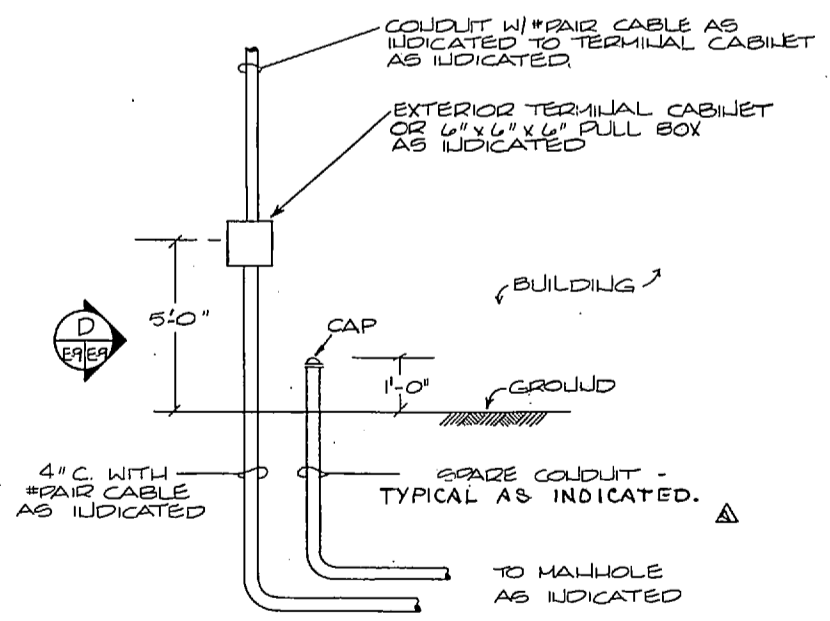

DETAIL - TYP LATERAL SVC. AT BUILDING ENTRANCE  
1/8\"

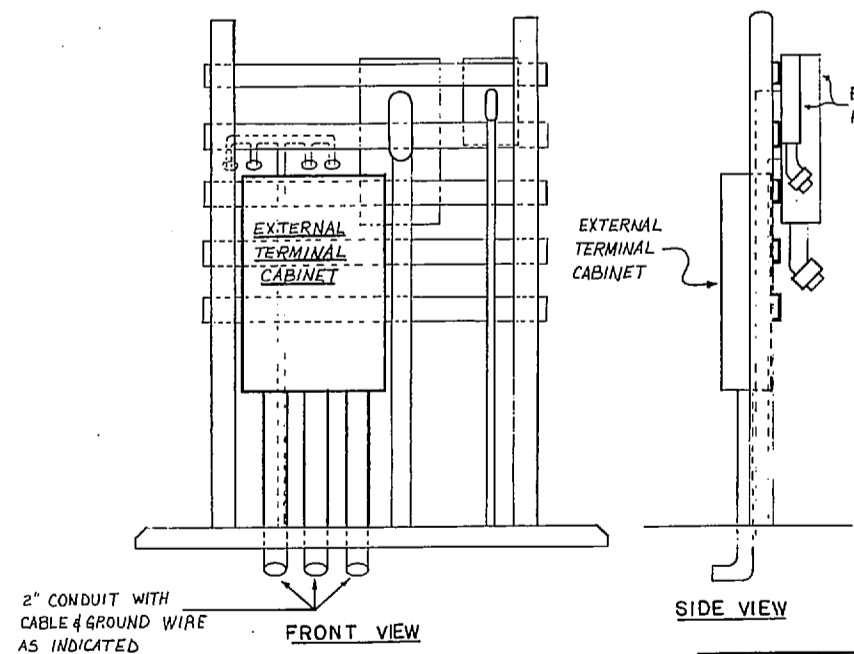

FRONT VIEW  
DETAIL A  
N.T.S.

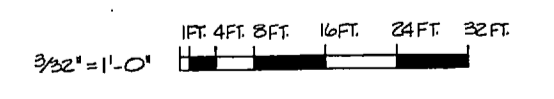

RECEPTS	21	22	23	24	25	26	27	28	29	30	31	32	33	34	35	36	37	38	39	40	41	42	43	44	45	46	47	48	49	50
RECEPTS	51	52	53	54	55	56	57	58	59	60	61	62	63	64	65	66	67	68	69	70	71	72	73	74	75	76	77	78	79	80
RECEPTS	81	82	83	84	85	86	87	88	89	90	91	92	93	94	95	96	97	98	99	100	101	102	103	104	105	106	107	108	109	110
SPACE																														

'A' PANEL - BLDG. AS-518  
100 AMP MLO 120/208 V, 3 Ø,  
4 WIRE, SURFACE MOUNT

DEBLE & ASSOCIATES, P.A. P.O. BOX 1821 WASHINGTON, NC 27889		DEPARTMENT OF THE NAVY NAVAL FACILITIES ENGINEERING COMMAND	
DES. DR. REH JH CHK. [Signature] SUBMITTED BY: [Signature] DESIGN DIR. [Signature]		MARINE CORPS BASE CAMP LEJEUNE, NORTH CAROLINA L1ALCOMS DEPENDABLES MANAGEMENT MODULE (NEMM) MCAS (L) NEW RIVER JACKSONVILLE, NORTH CAROLINA	
APPROVED: PWD OR OIC [Signature] DATE: 7-24-85		HANGAR - AS 518	
SATISFACTION: [Signature]		SIZE: F	CODE IDENT. NO.: 80091
SCALE: 6/8\"/>			



REVISIONS			
SYM.	DESCRIPTION	DATE	APPROVER
△	REVISED	7/24/85	

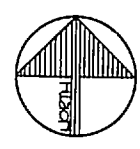
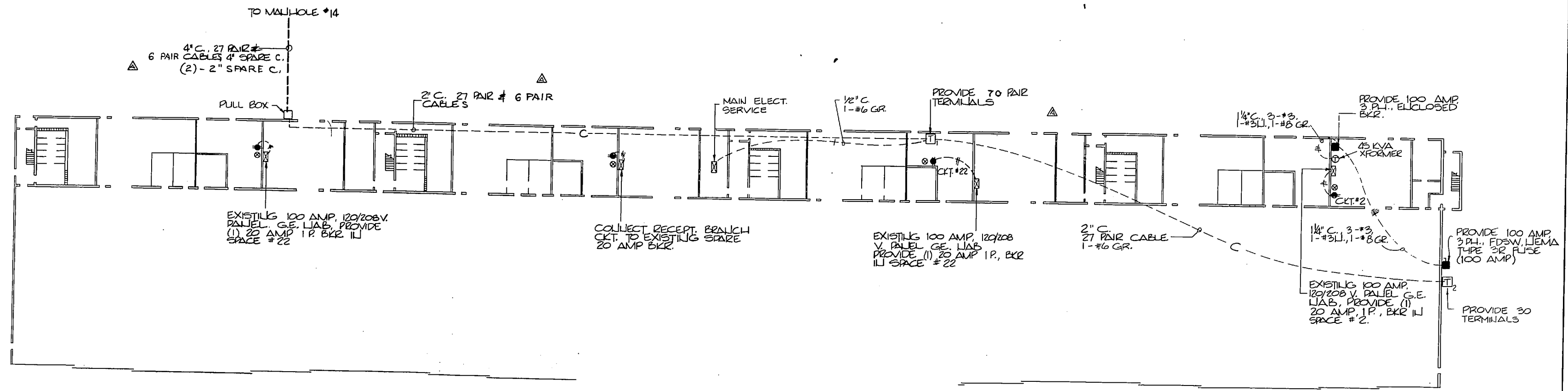

FLOOR PLAN - HANGAR AS-515  
1" = 20' 0"

- NOTE: 1. COLLECT TO EXISTING 45 KVA TRANSFORMER FOR 100 AMP 3P ENCLOSED BKR.  
2. COLLECT ALL OUTLET TERMINALS TO INTERNAL TERMINAL CABINET.

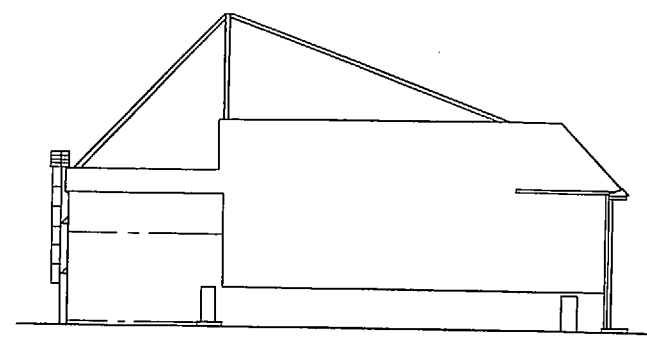

WEST ELEVATION - HANGAR AS-515  
1" = 20' 0"

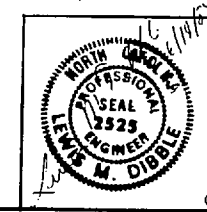
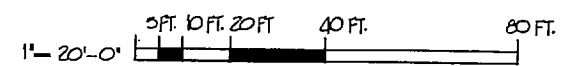

DIBBLE & ASSOCIATES, P.A. P.O. BOX 1881 WASHINGTON, NC 27889		DEPARTMENT OF THE NAVY NAVAL FACILITIES ENGINEERING COMMAND <b>MARINE CORPS BASE</b> CAMP LEJEUNE, NORTH CAROLINA	
DES. DR. JH.	CHK. T.C.	WALCOMB REPAIRABLES MAINTENANCE MODULE (WRMM) MCAS (H) NEW RIVER JACKSONVILLE, NORTH CAROLINA	
SUBMITTED BY: [Signature]		HANGAR AS-515	
APPROVER: PWD 08-01CC	DATE: 7/24/85	SIZE: F	CODE IDENT. NO.: 80091
SATISFACTION NO.:	DATE:	NAVFAC DRAWING NO.: 4126653	CONSTR. CONTR. NO.: 2470-85-B-6284
SCALE: GRAPHIC		SPEC. 05-85-6386 SHEET 11 OF 14	



REVISIONS			
SYM.	DESCRIPTION	DATE	APPROVED
A	REVISED	7/24/81	

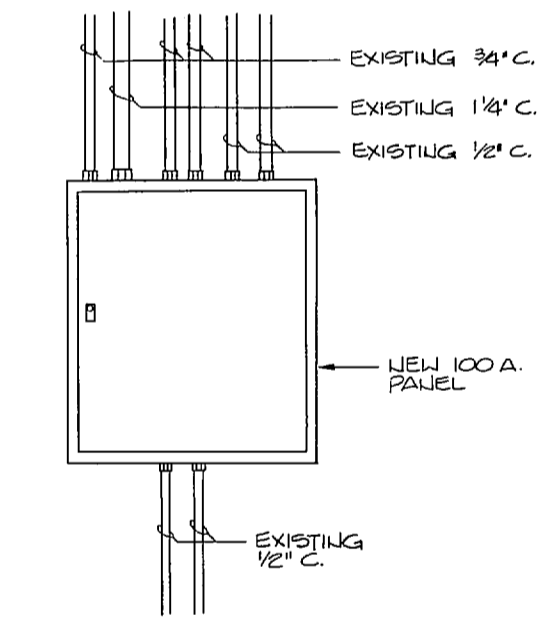
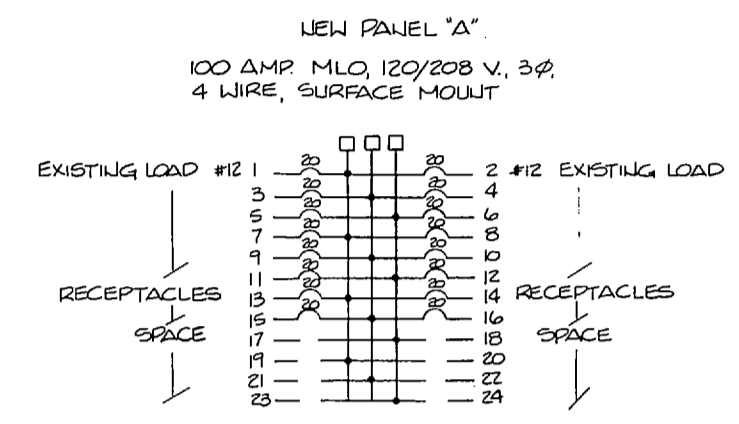
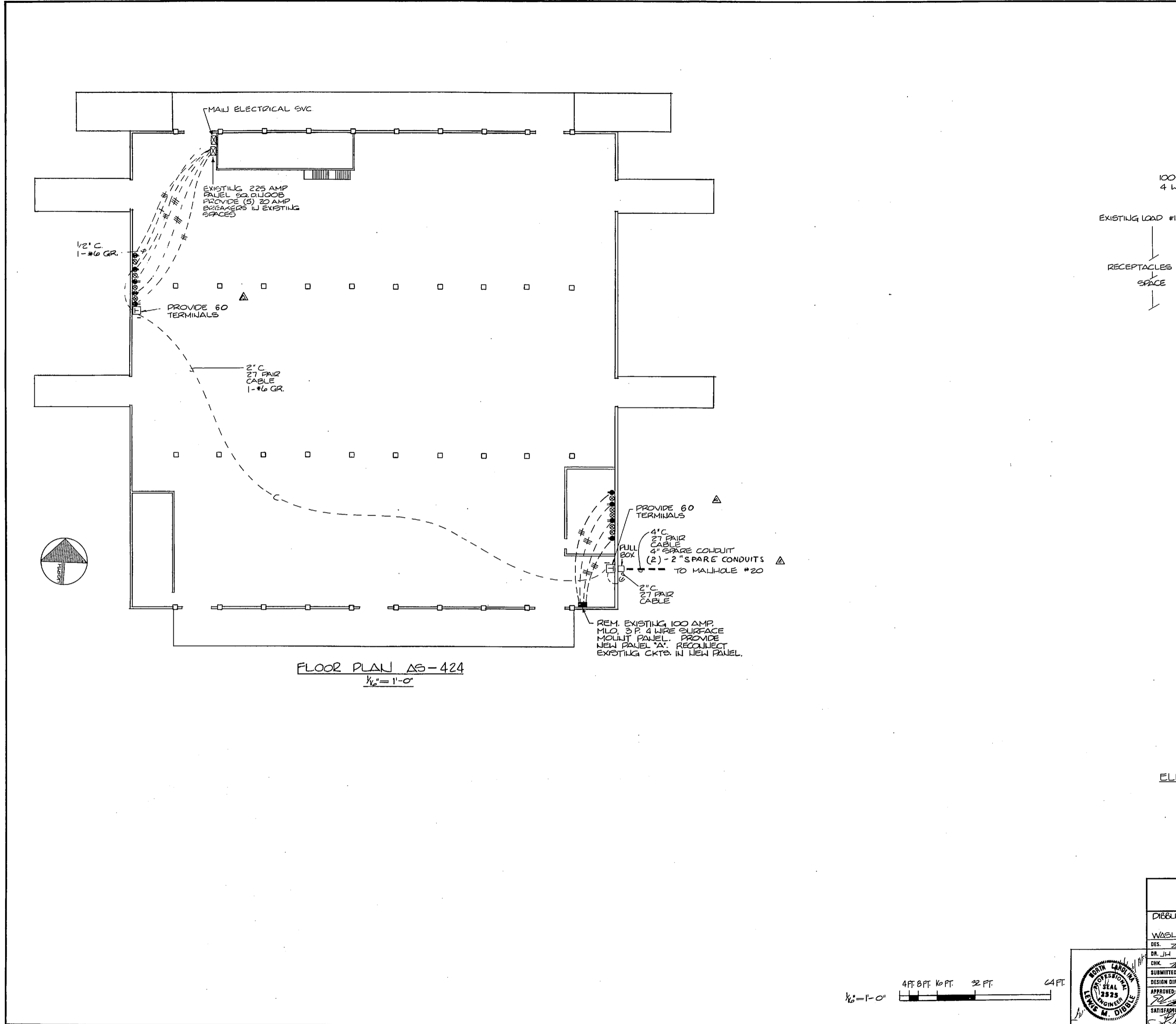

ELEVATION FOR NEW PANEL "A"  
N.T.S.

FLOOR PLAN AS-424  
1/8" = 1'-0"

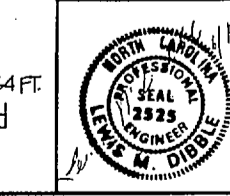
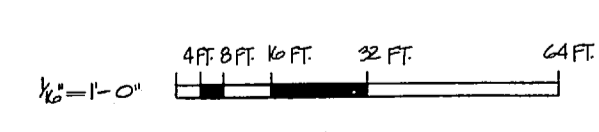

DIBBLE & ASSOCIATES, P.A. P.O. BOX 1881 WASHINGTON, NC 27889		DEPARTMENT OF THE NAVY NAVAL FACILITIES ENGINEERING COMMAND <b>MARINE CORPS BASE</b> CAMP LEJEUNE, NORTH CAROLINA	
DES. <i>JH</i>	CHK. <i>JH</i>	L1ALCOMS REPAIRABLES MANAGEMENT MODULE (L1EMM) MCAS (H) NEW RIVER JACKSONVILLE, NORTH CAROLINA	
DR. <i>JH</i>	TO <i>JH</i>	BUILDING AS-424	
SUBMITTED BY: <i>JH</i>	DATE: <i>7-24-81</i>	SIZE: <b>F</b>	CODE IDENT. NO.: <b>80091</b>
DESIGN DIR. <i>JH</i>	APPROVED: <i>JH</i>	DATE: <i>7-24-81</i>	NAVFAC DRAWING NO.: <b>4126654</b>
SATISFACTORY TO: <i>JH</i>	DATE: <i>7-24-81</i>	CONSTR. CONTR. NO. <i>2470-86-B-386</i>	
SCALE: GRAPHIC		SPEC. <i>05-85-6386</i>	
		SHEET 12 OF 14	

E-11









REVISIONS			
BY	DESCRIPTION	DATE	APPROVED
Δ	REVISED	7/24/85	

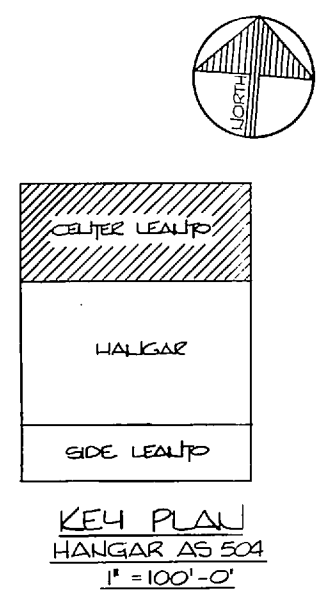
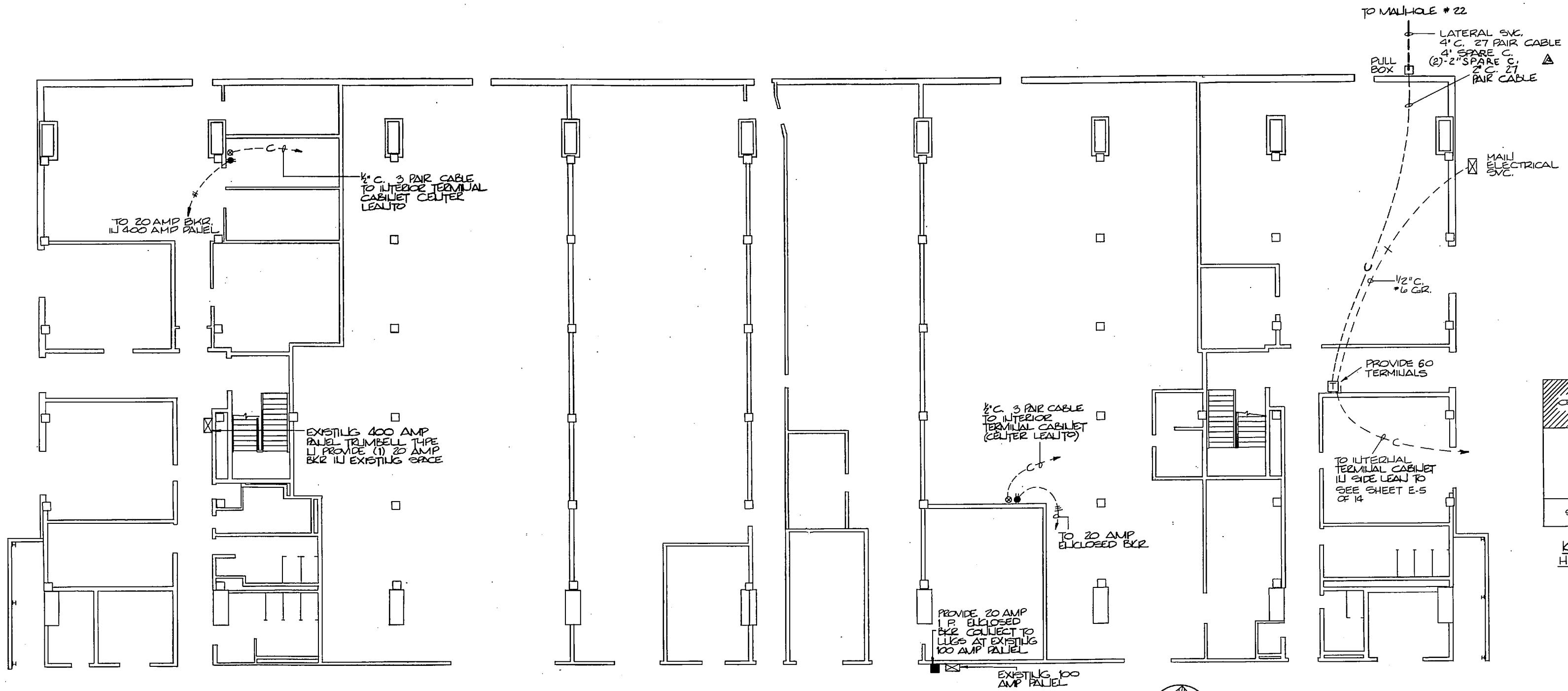

FIRST FLOOR PLAN-CENTER LEAD TO-HANGAR AS-504  
1/8" = 1'-0"

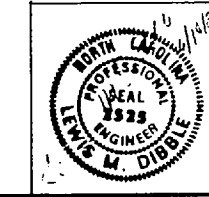
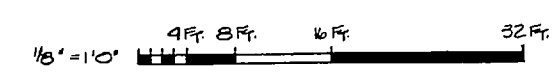

DIBLE & ASSOCIATES, P.A. P.O. BOX 1884 WASSELINGTON, NC 27889		DEPARTMENT OF THE NAVY NAVAL FACILITIES ENGINEERING COMMAND	
MARINE CORPS BASE CAMP LEAUE, NORTH CAROLINA		E-13	
HALLCOMB REPAIRABLES MANAGEMENT MODULE (JRM) MCAS (H) NEW RIVER JACKSONVILLE, NORTH CAROLINA		HANGAR AS-504	
DESIGN NO. 20	DATE 7/18/85	SIZE F	CODE IDENT. NO. 80091
APPROVED: P.M. ON-DISC	DATE 7/24/85	NAVFAC DRAWING NO. 4126856	
SATISFACTORY TO: [Signature]		CONSTR. CONTR. NO. 1240-85-6-286	
SCALE: GRAPHIC SPEC. 05-85-6386		SHEET 14 OF 14	

