

REVISIONS			
SYM.	DESCRIPTION	DATE	APPROVED

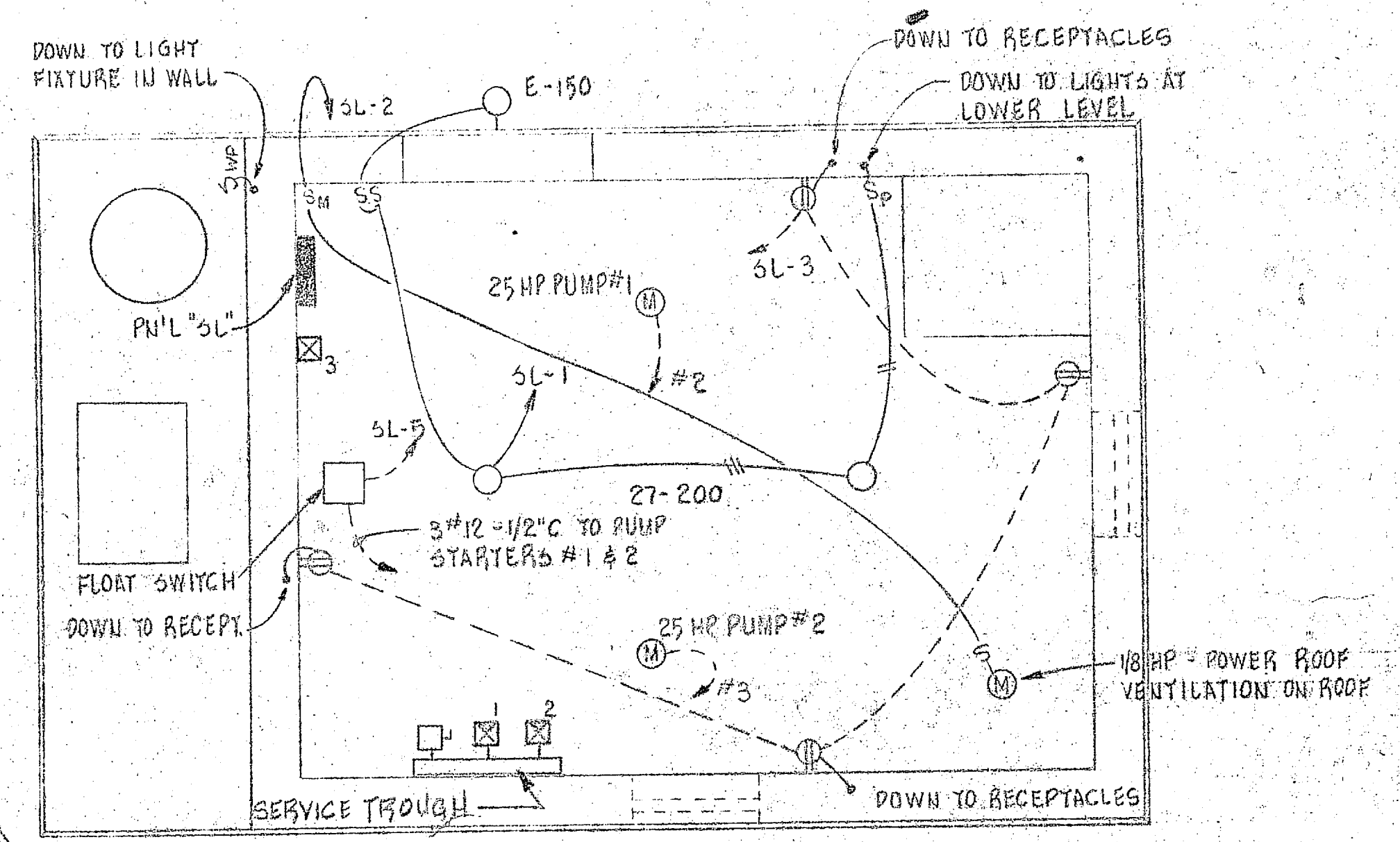
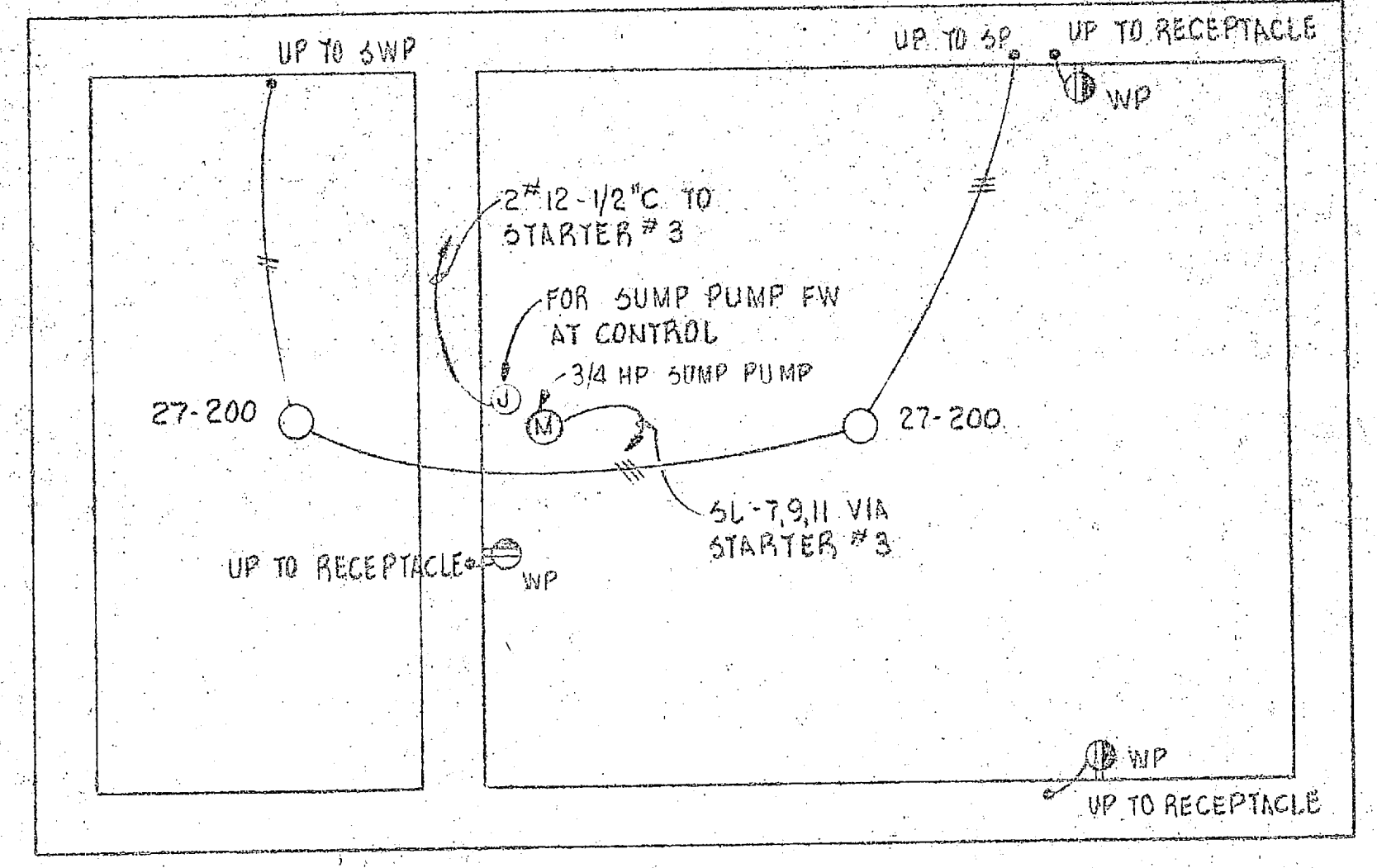
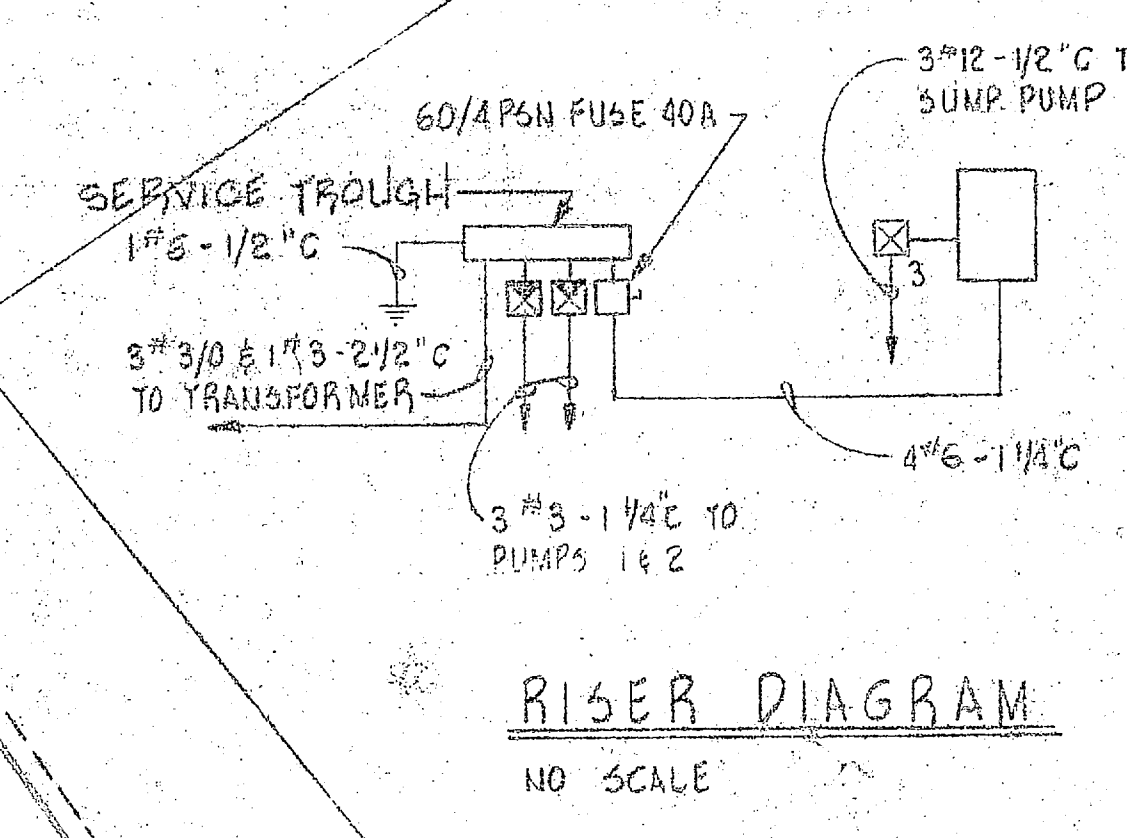
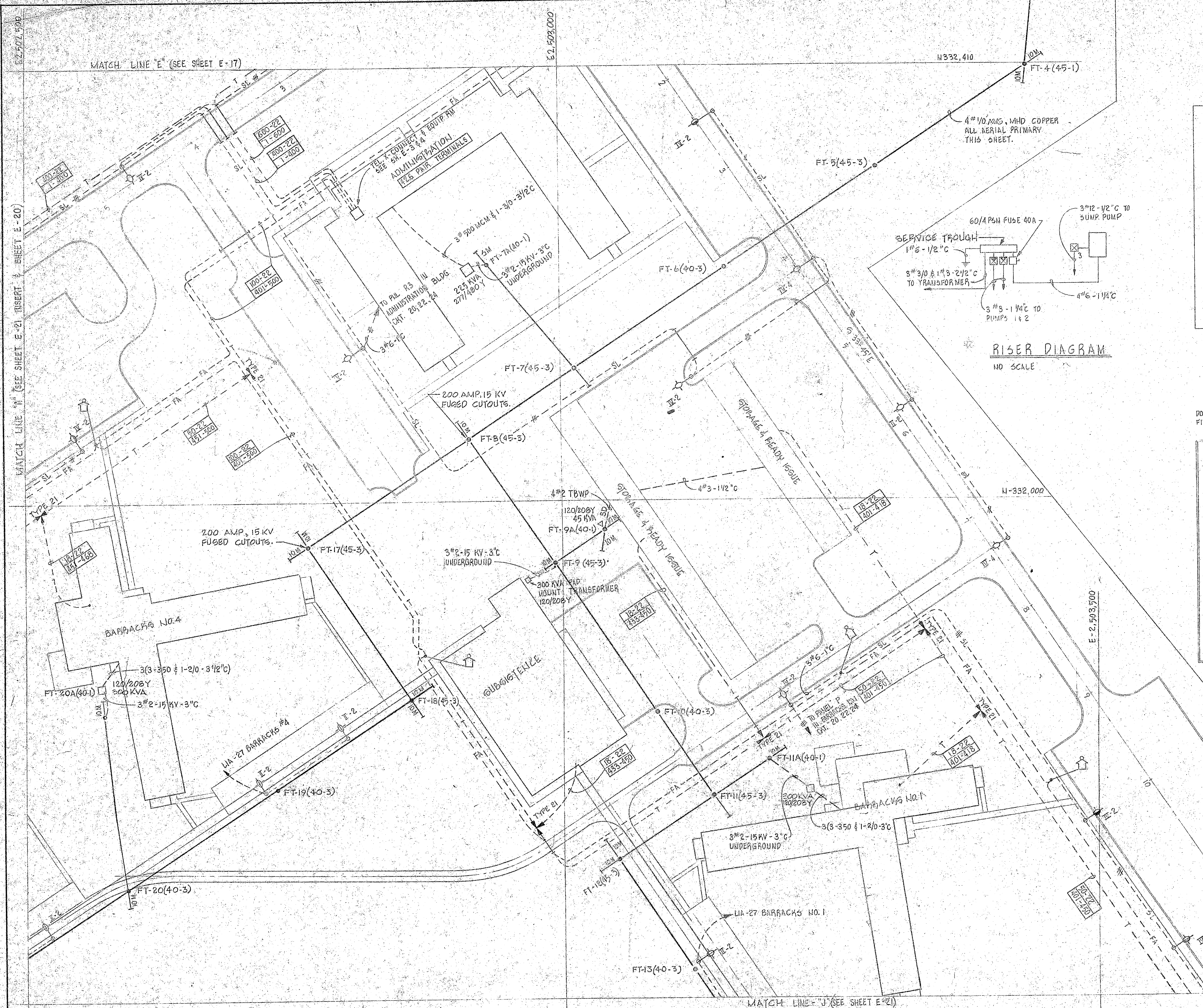

PANEL SCHEDULE

SERVICE: 120/208 VOLT 3 PHASE, 4 WIRE

TYPE: TYPE I, CLASS I

PANEL / MAINS	POLES	CLASS	AMPS	WIRE	REMARKS
SL	1,3	1a	20	12	LTS & REC
50 AMP MAINS	5	↑	20	12	PUMP CONTROL
LUGS ONLY	2	↑	15	12	EXHAUST FAN
SURFACE MTD.	* 7,9	↓	15	12	SUMP PUMP
	4,6	↓	20	20	SPARES
	8,10,12	1a	20	—	SPARES

* INDICATES COMMON TRIP BREAKER

NOTE:
 ① ALL AERIAL PRIMARY THIS SHEET 4 #1/0 AWG - WHD COPPER
 ② FOR POLE DETAILS SEE SHEETS E-25 THRU E-27

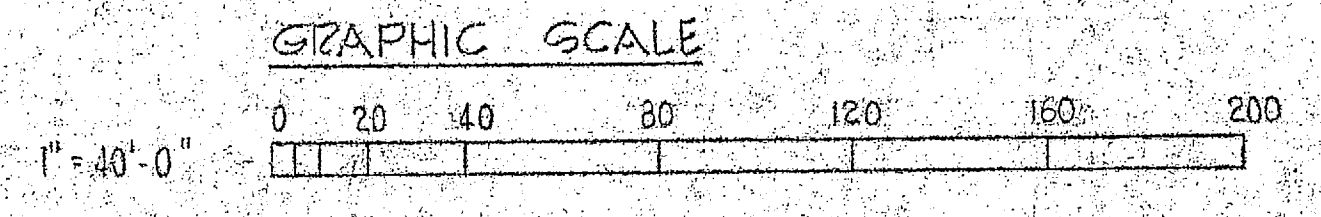

REF. NO. 24. E-19

J. N. PEASE ASSOCIATES
 ARCHITECTS - ENGINEERS
 CHARLOTTE, NORTH CAROLINA

DES. K.A. | DR. P.C. - J.O. | CHK. K.A.
 PROJ. MGR. DM. MACKINTOSH, AIA, PE
 SUBMITTED BY: [Signature] DATE: 1 JUN 66
 FIRM MEMBER: [Signature] PRINCIPAL
 DIRLANTDOCKS: [Signature] RVD: [Signature]
 DR. MGR. [Signature] REG. DIR. [Signature]
 ENGINEER IN CHARGE: [Signature] DATE: [Signature]
 CHECKED BY: [Signature] DATE: [Signature]
 FOR DIRLANTDOCKS FOR Y. & D. BUDDOCKS

DEPARTMENT OF THE NAVY BUREAU OF YARDS & DOCKS
ATLANTIC DIVISION
 NORFOLK 11, VIRGINIA
 MARINE CORPS BASE
 CAMP LEJEUNE NORTH CAROLINA

FORCE TROOPS COMPLEX
ELECTRICAL DISTRIBUTION SYSTEM

SIZE: F CODE: 80091 IDENT. NO.: 1107098
 SCALE: AS NOTED. SPEC. 69815/66 REV. 69815 SHEET 158 OF 166
 LASTING DRAWING NO. 73038

