

A U.G. FUEL TANK FOR DYNO TEST AREA
 3-2 M-9 3/8" = 1'-0"

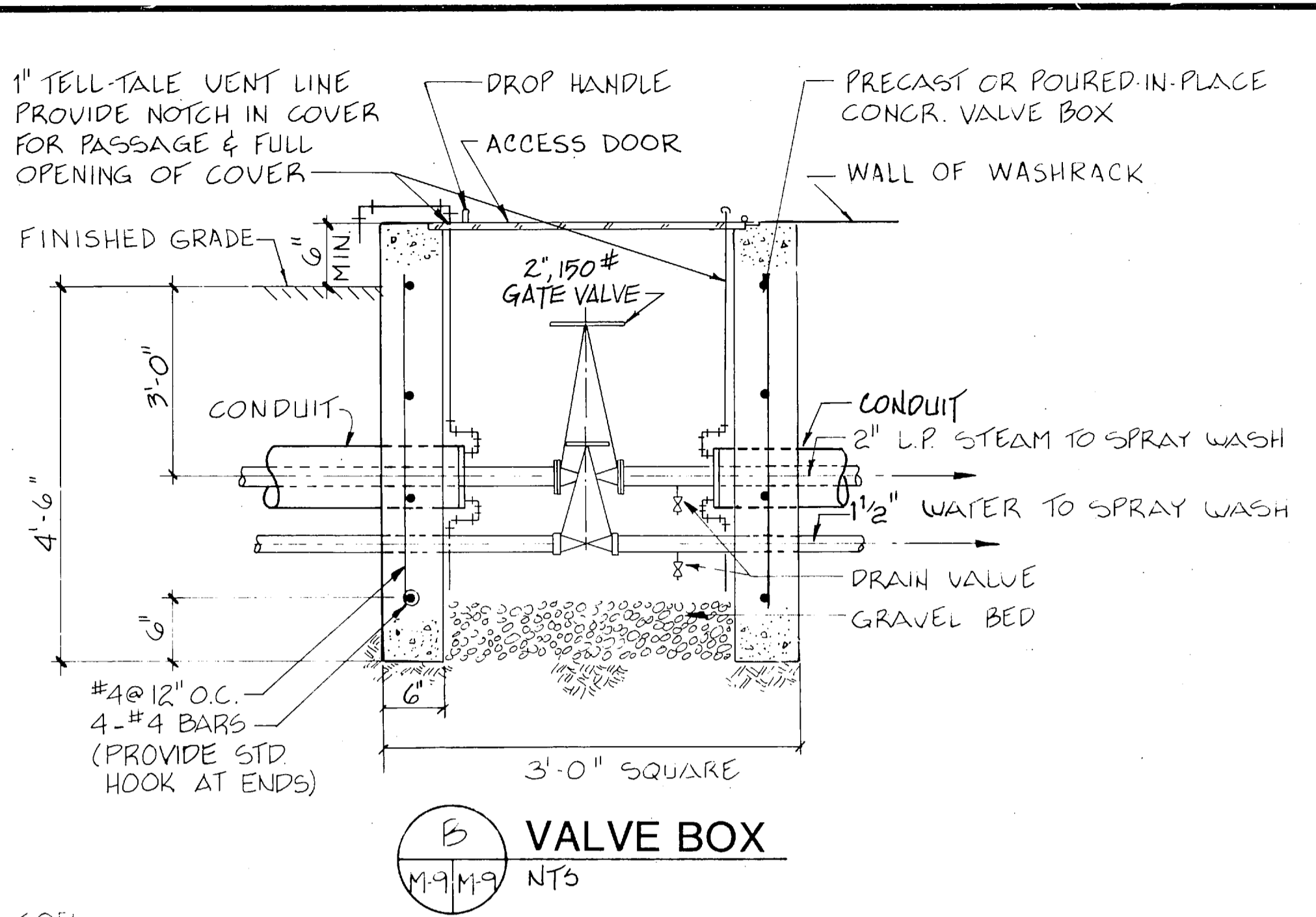

B VALVE BOX
 M-9 M-9 NTS

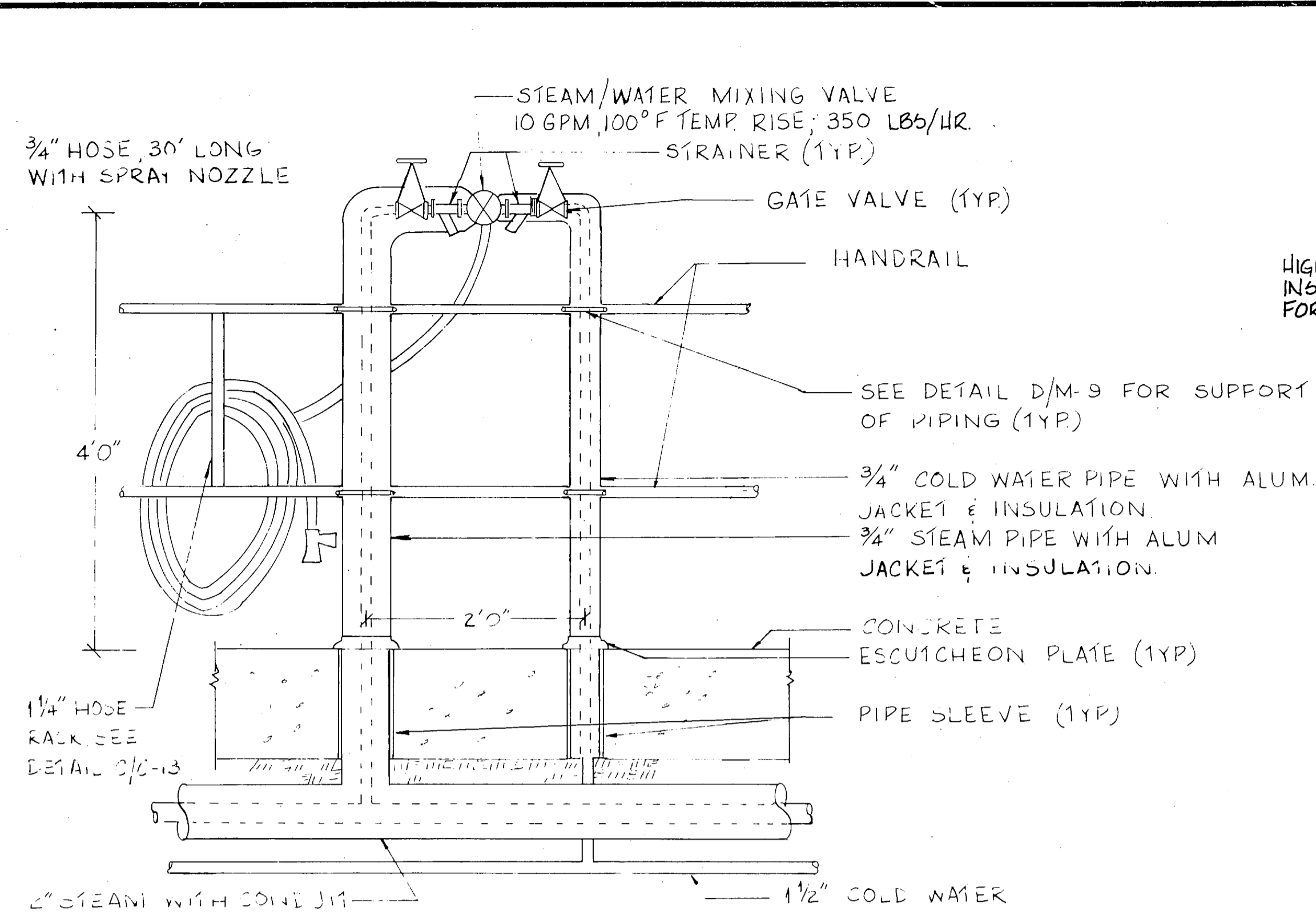

C SPRAY WASH STATION
 M-9 M-2 1" = 1'-0"

REVISIONS		
BYM	DESCRIPTION	DATE APPROVED

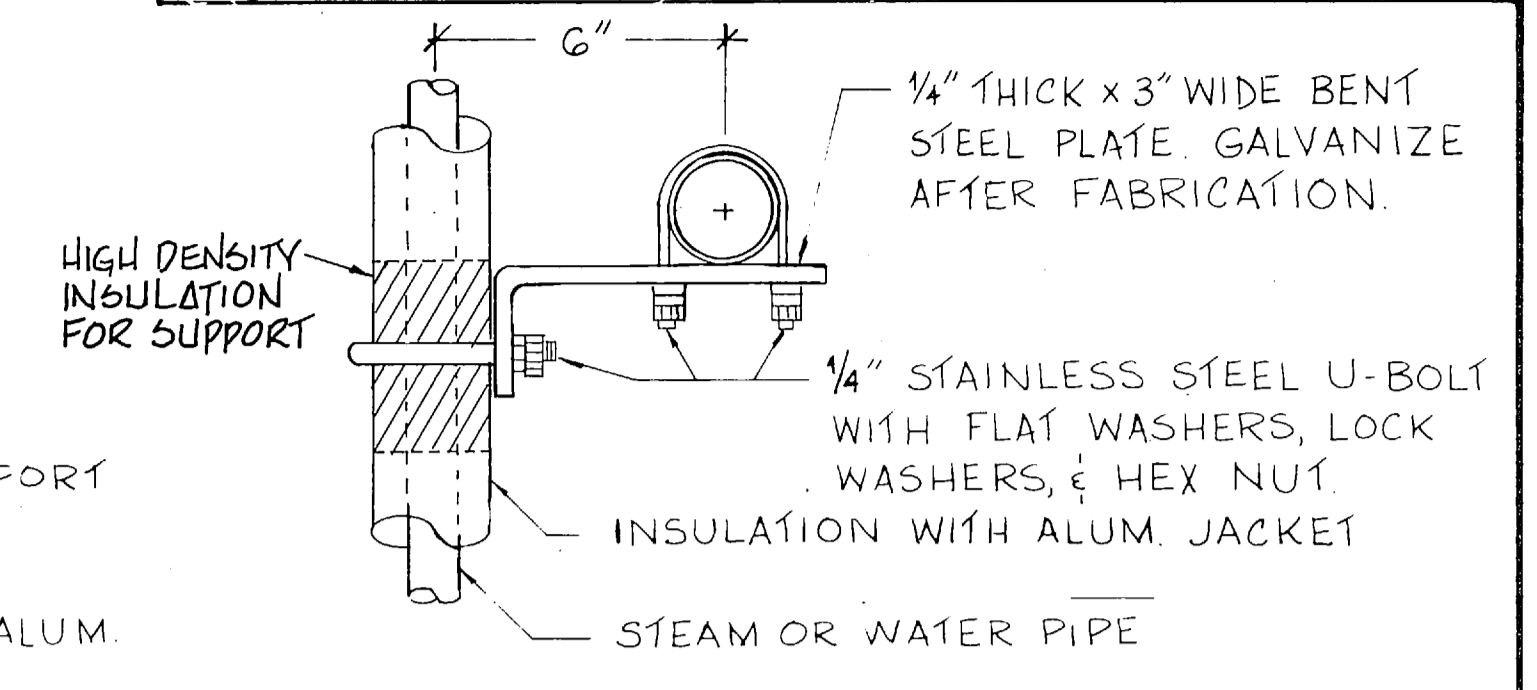

D PIPE SUPPORT
 M-9 M-3 NOT TO SCALE

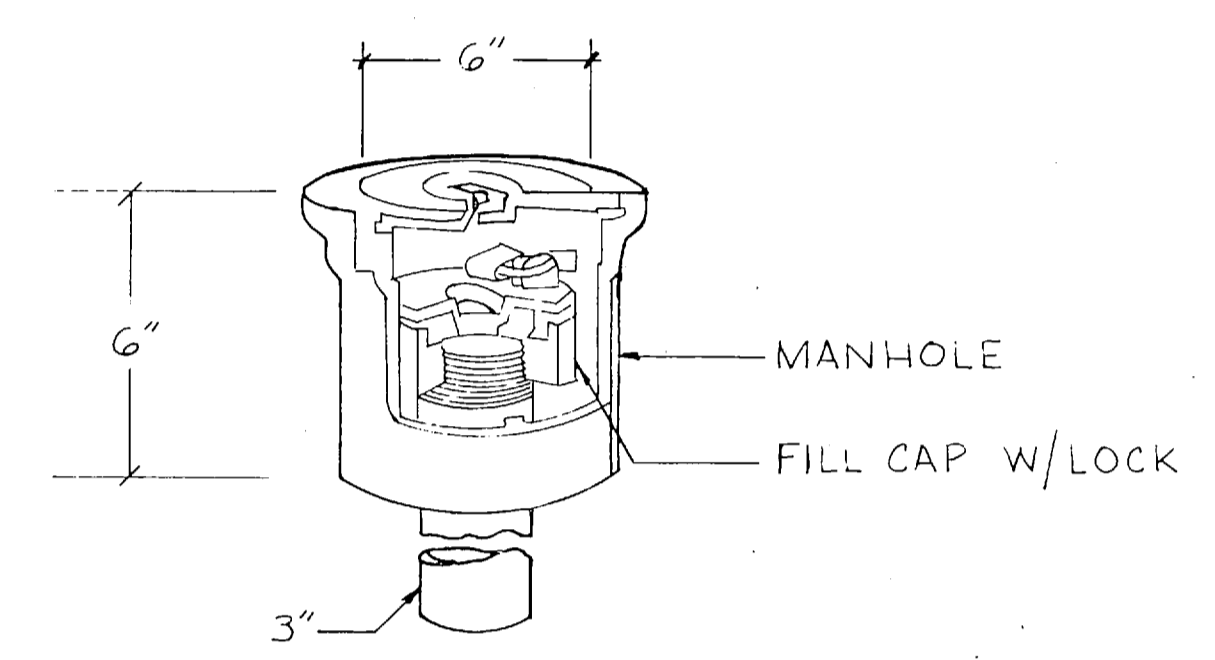

E FILL CAP / MANHOLE ASSEMBLY
 M-9 M-3 NOT TO SCALE

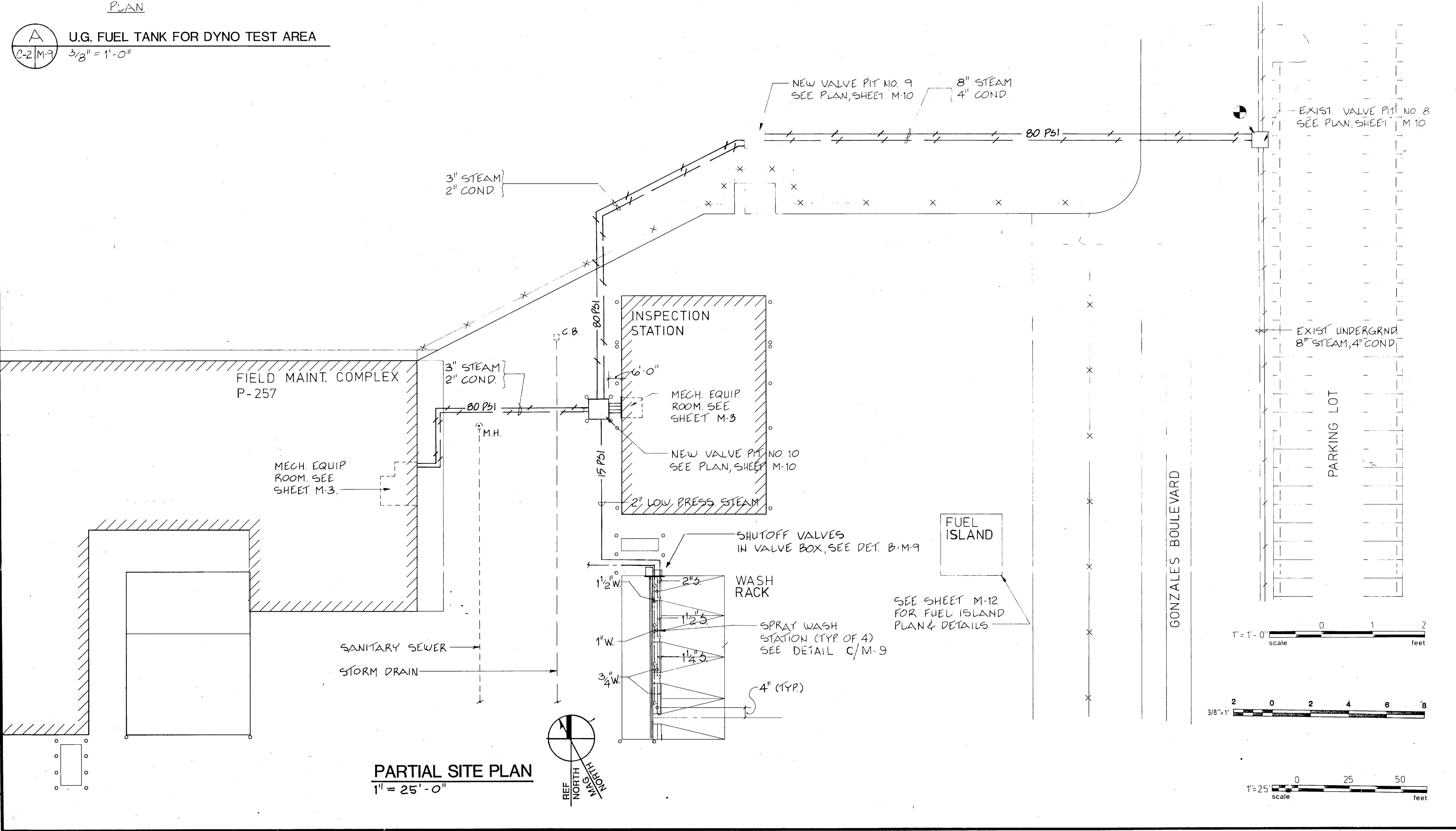

PARTIAL SITE PLAN
 1" = 25'-0"

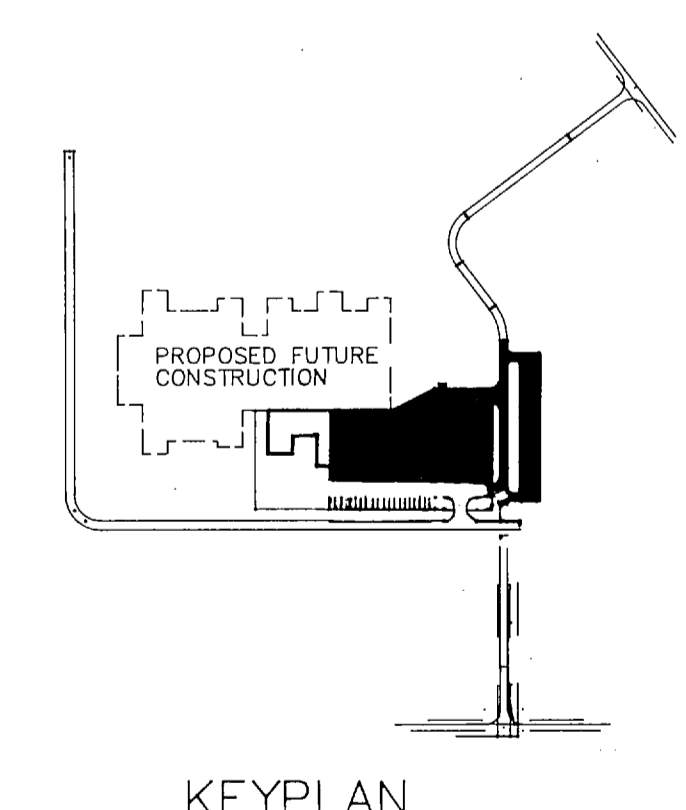

KEYPLAN

FC-280

RECORD DRAWING		M-9	
LETTER DATED			
OLSEN ASSOCIATES RALEIGH, N. CAROLINA ENGINEERS & ARCHITECTS		DEPARTMENT OF THE NAVY NAVAL FACILITIES ENGINEERING COMMAND ATLANTIC DIVISION NORFOLK, VIRGINIA	
DES. T. B. D. DR. R. L. P. CHK. T. B. D.		MARINE CORPS BASE, CAMP LEJEUNE, N.C. FIELD MAINTENANCE COMPLEX	
SUBMITTED BY: DATE: 3-26-87 FIRM MEMBER: RVD J.T.T. PRINCIPAL		PARTIAL SITE PLAN, STEAM LINES SPRAY WASH STATION	
APPROVED: DATE: 3-26-87 OFFICER IN CHARGE: DIR. V.D.		SIZE: CODE: IDENT. NO.: F NAVFAC DRAWING NO. 4155687	
FOR EFO FOR COMMANDER NAVFAC		CONSTR. CONTR. NO. N62470-85-B-5149 SHEET 10 OF 93	
SCALE: AS NOTED		SPEC. 05-85-5149	

1-3	15-8-9	10-8-9	0
0	0	0	0
0	0	0	0
0	0	0	0
0	0	0	0
0	0	0	0
0	0	0	0
0	0	0	0
0	0	0	0
0	0	0	0

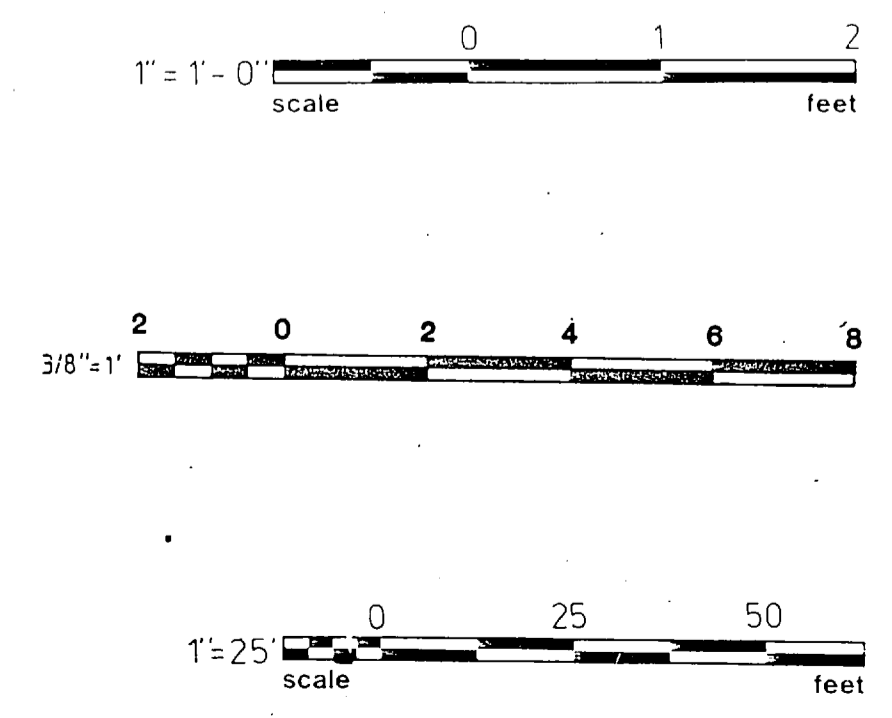
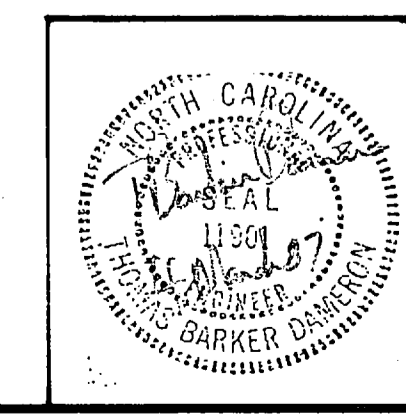



REVISIONS			
SYM	DESCRIPTION	DATE	APPROVED
Δ	REVISED AS-BUILT	1/7/91	[Signature]

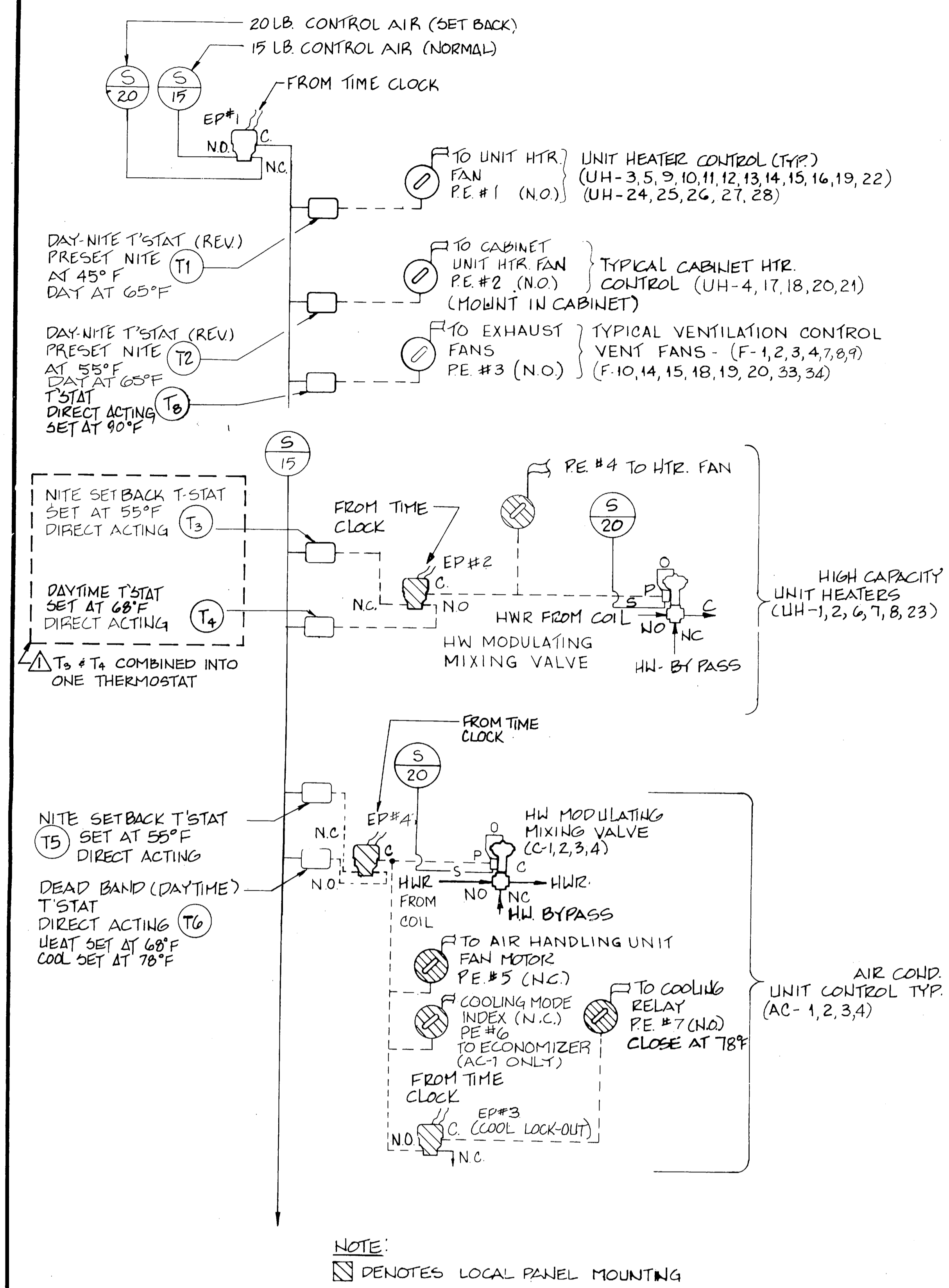

HEATING & AIR CONDITIONING PNEUMATIC CONTROL DIAGRAM

CONTROL LEGEND			
	ELECTRIC/PNEUMATIC SWITCH (E.P.)	⊗	RESTRICTOR
	PNEUMATIC/ELECTRIC SWITCH (P.E.)	CR	CONTROL RELAY
	MOTOR	NO	NORMALLY OPEN
	MODULATING VALVE	NC	NORMALLY CLOSED
	THERMOSTAT	C	COMMON
	TEMPERATURE TRANSMITTER	P	PILOT
	MANUAL OVERRIDE	S	SUPPLY
	INDOOR FAN RELAY	MVD	MANUAL VOLUME DAMPER
	CONDENSOR FAN RELAY	O.A.	OUTSIDE AIR
	COMPRESSOR	OL	OVERLOAD RELAY
	MIXED AIR	O	OUTPUT

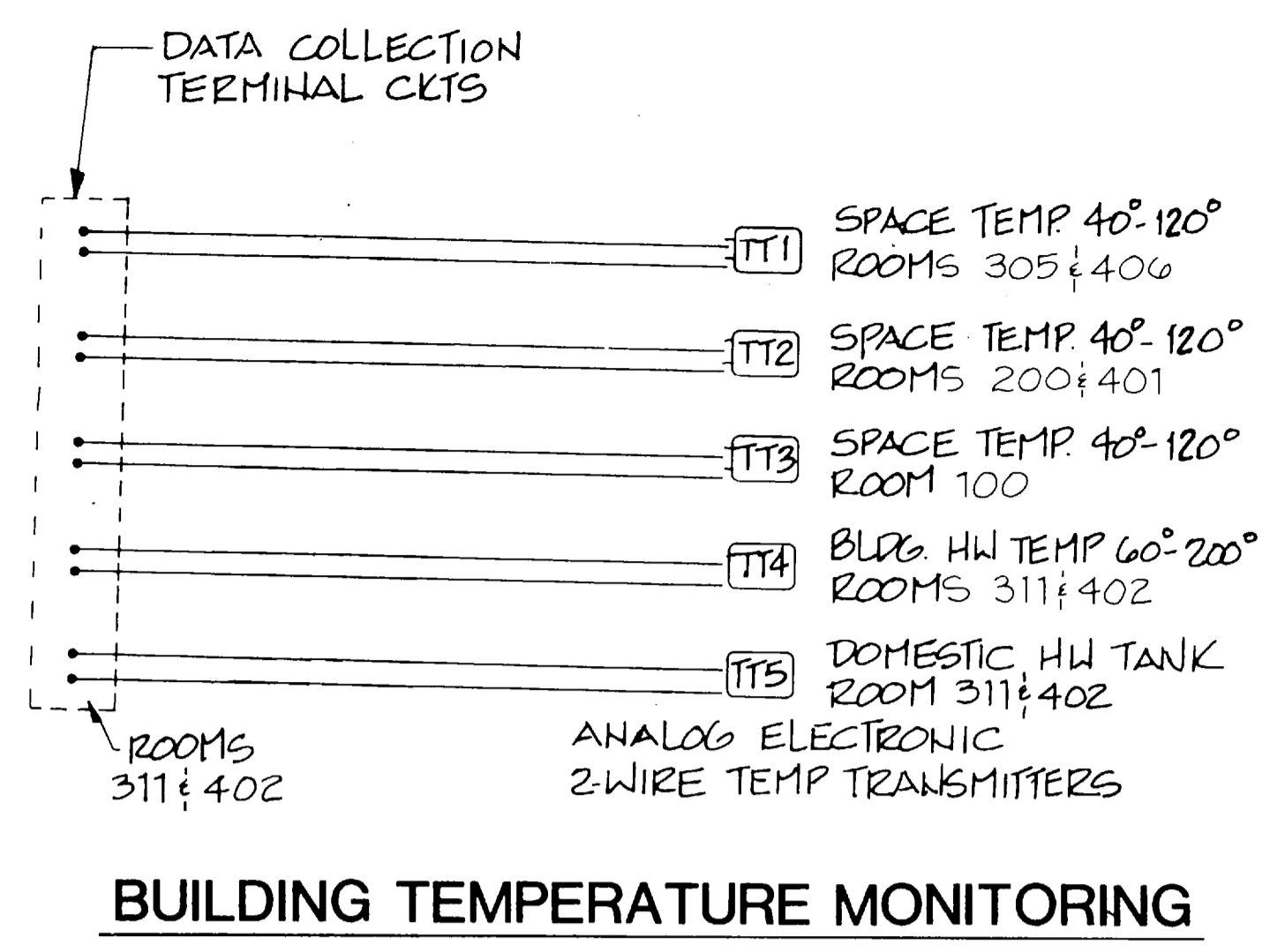

BUILDING TEMPERATURE MONITORING

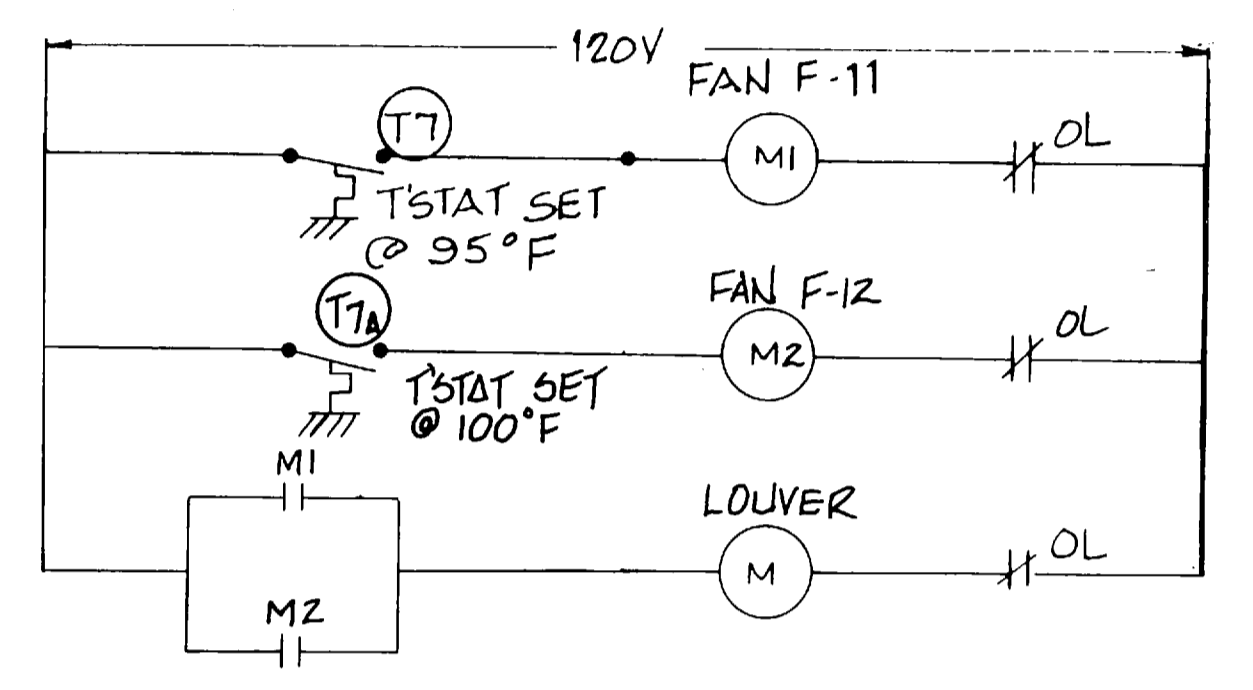

RM. 223 VENT ELEC. CONTROL DIAG.

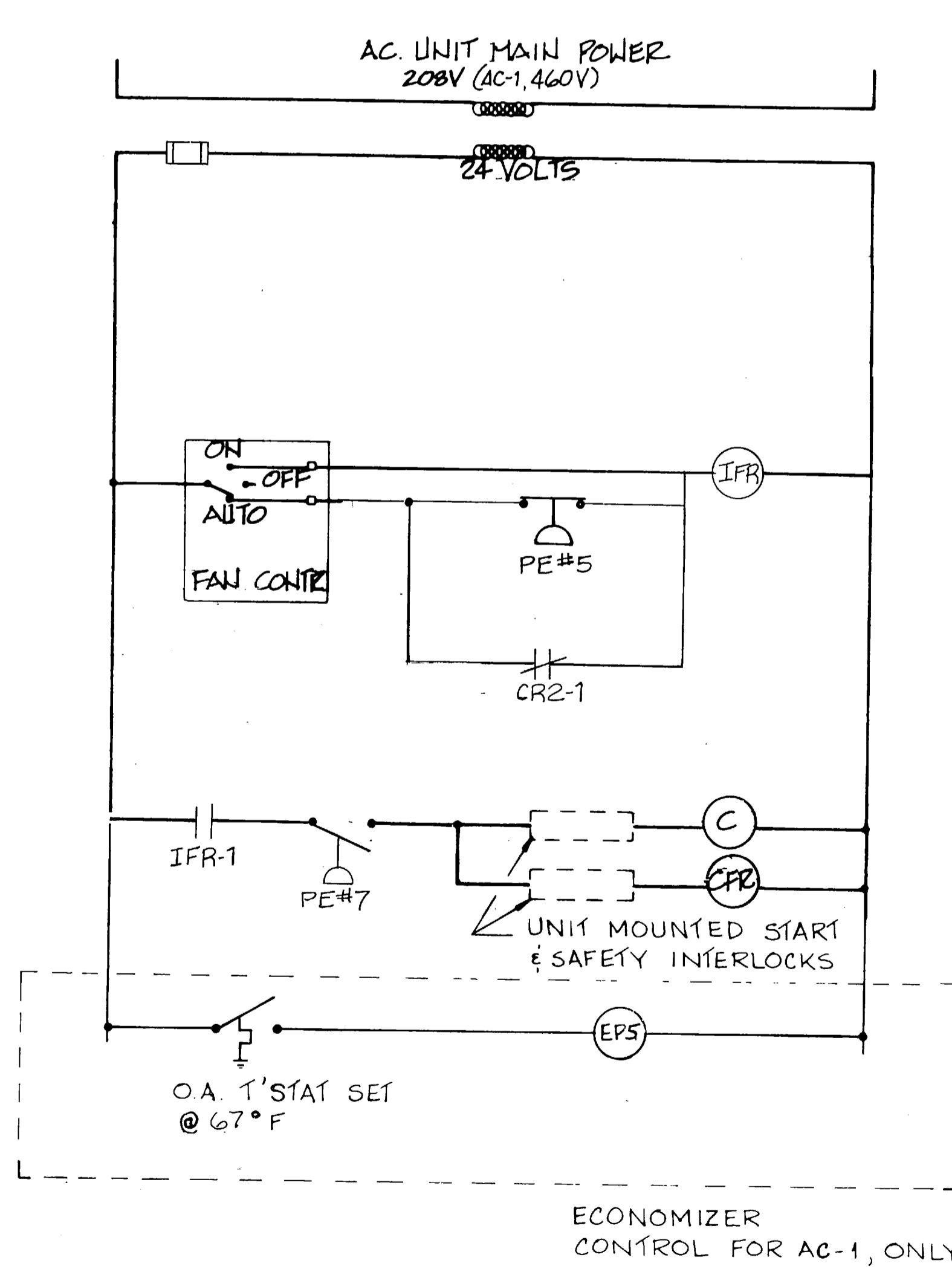

TYPICAL A/C UNIT CONTROL WIRING

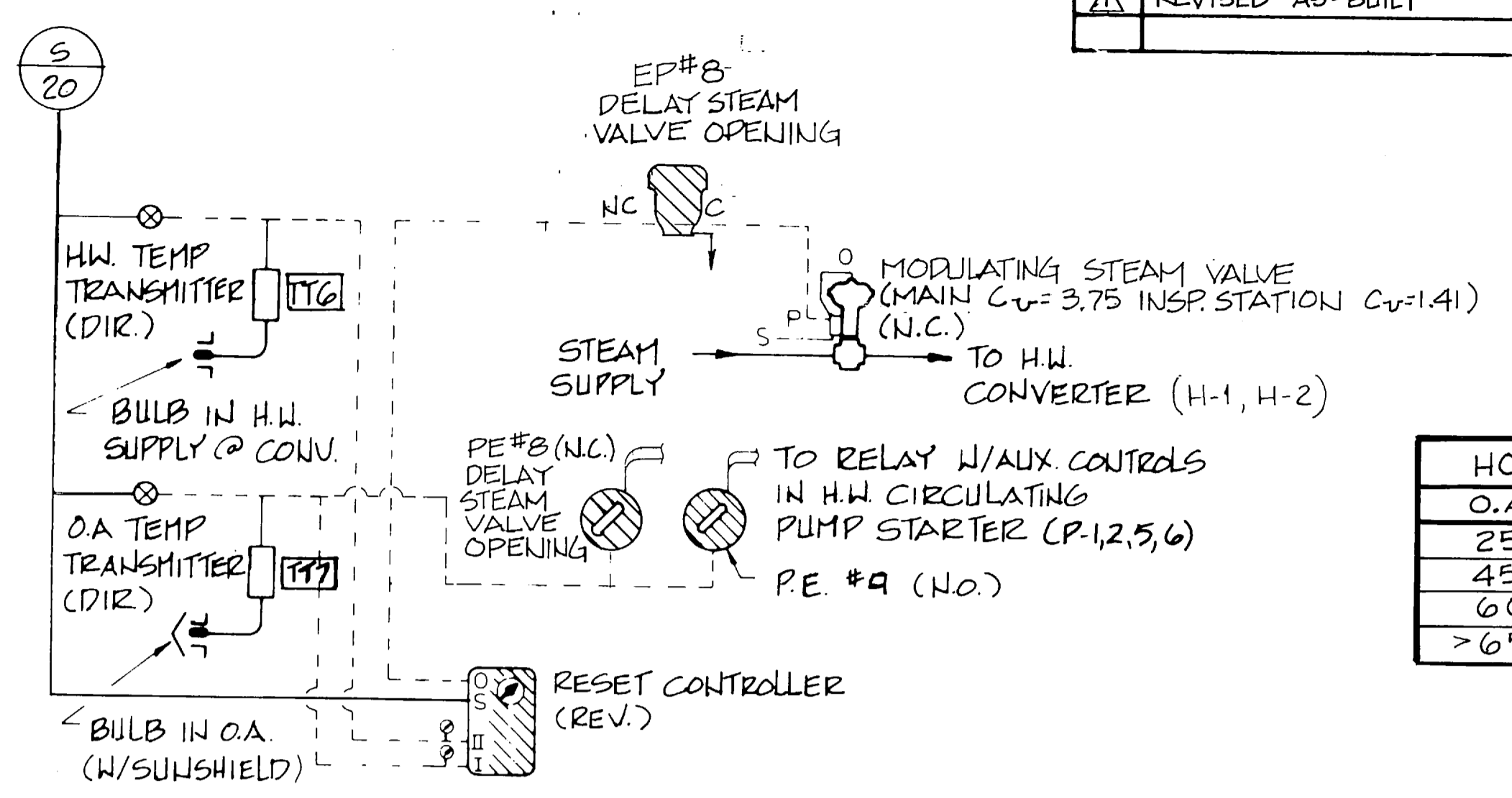

HOT WATER CONVERTER CONTROL
NO SCALE

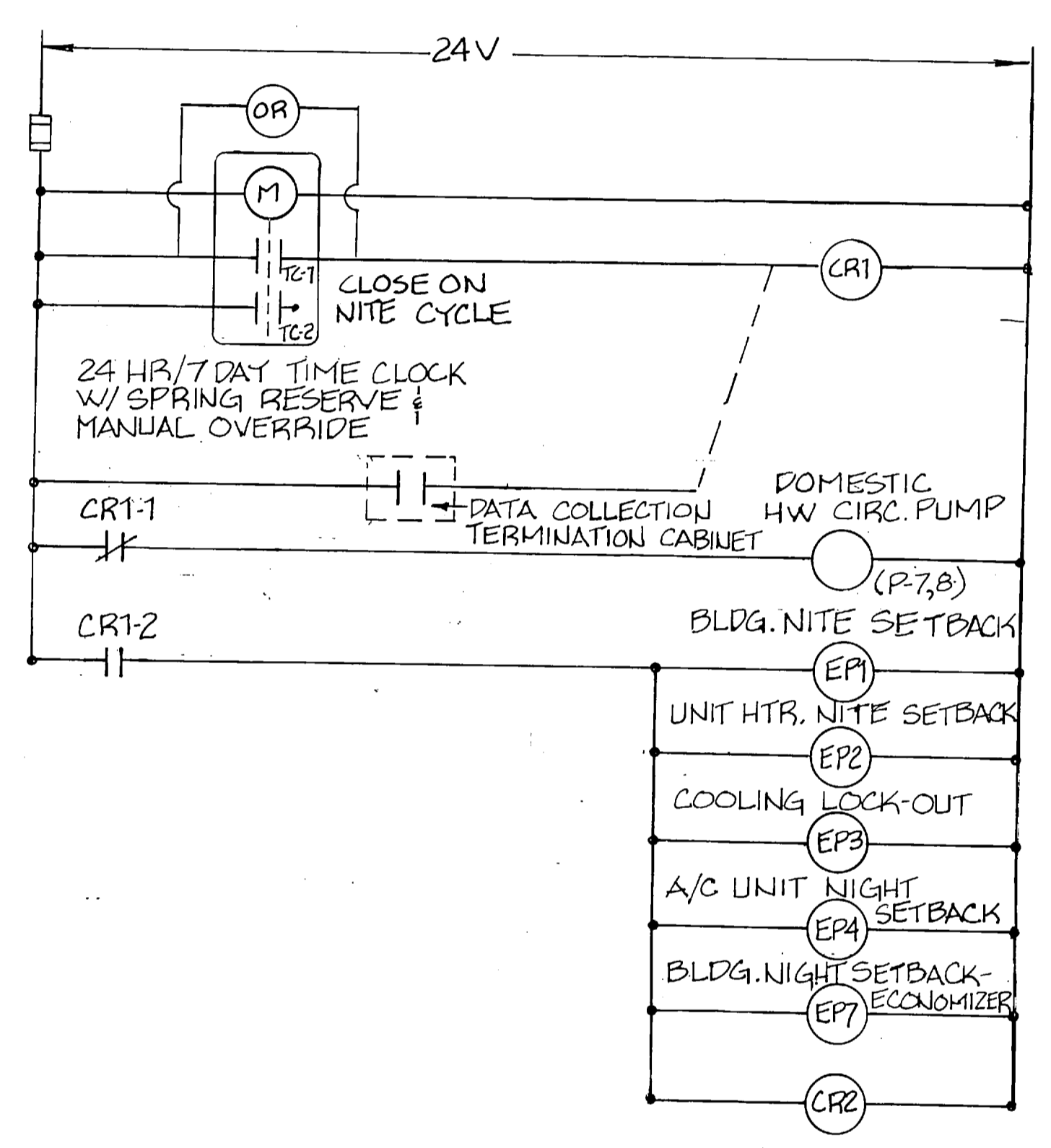

BUILDING MASTER CONTROL

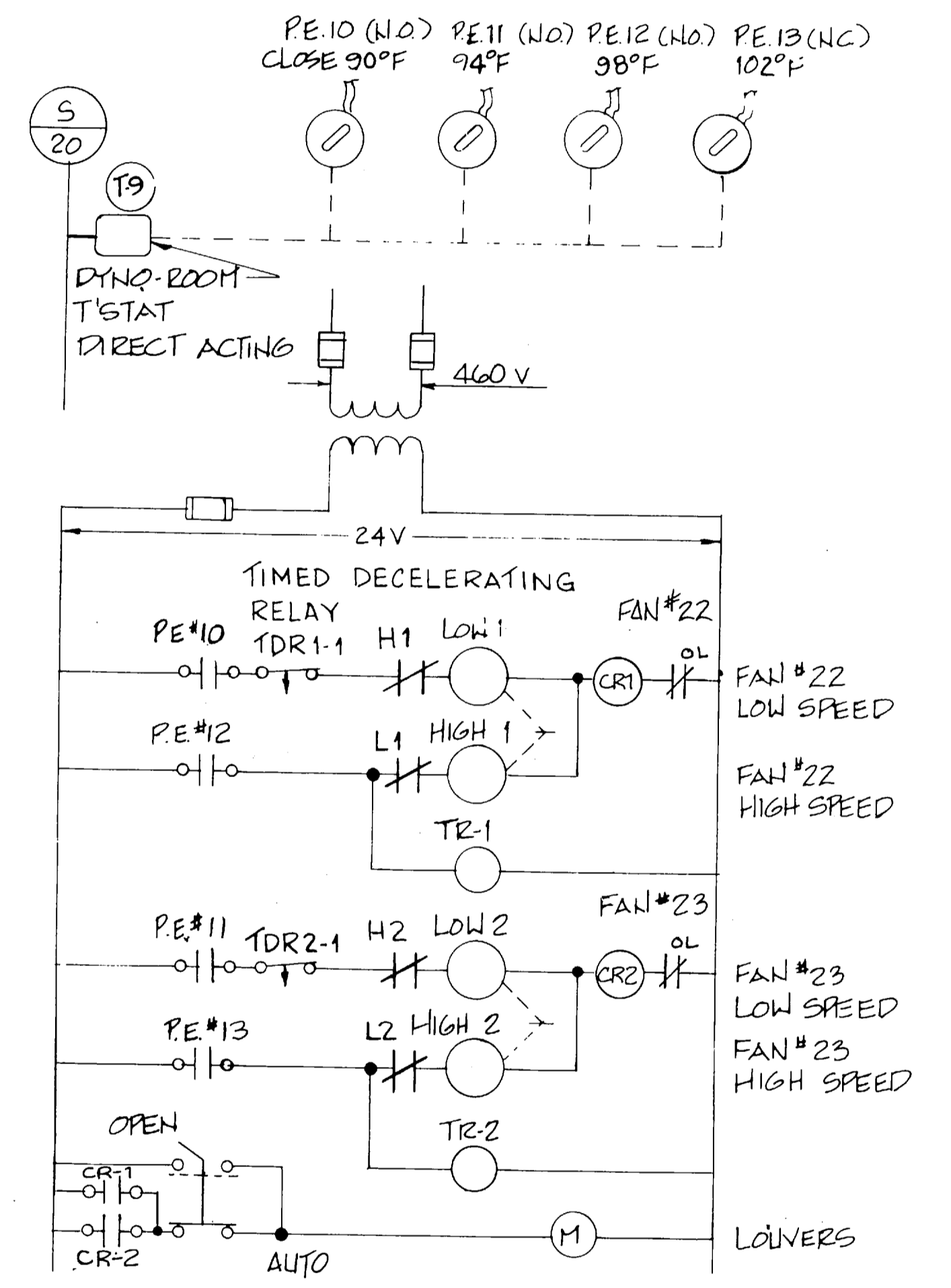

DYNO-ROOM FANS

NOTE: TYPICAL FOR FANS F-22/F-23 AND F-24/F-25 AND F-26/F-27 AND F-28/F-29

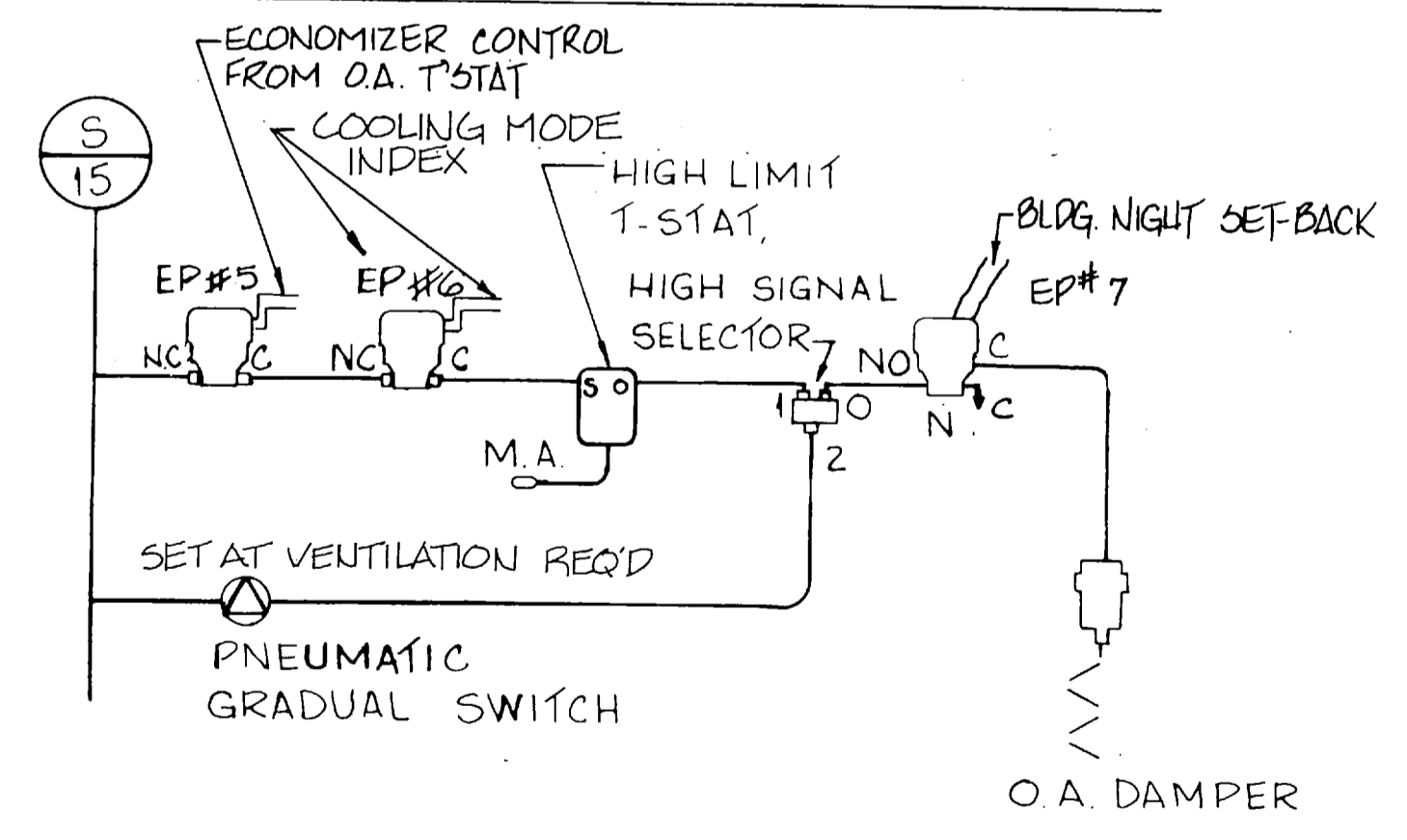

ECONOMIZER AIR CONTROL AC-1

FC 280

RECORD DRAWING LETTER DATED		M-8	
OLSEN ASSOCIATES RALEIGH, N. CAROLINA ENGINEERS & ARCHITECTS		DEPARTMENT OF THE NAVY NAVAL FACILITIES ENGINEERING COMMAND ATLANTIC DIVISION NAVAL STATION NOFOLK, VIRGINIA	
DES. EDB DR. KC CHK. TEO		MARINE CORPS BASE, CAMP LEJEUNE, N.C. FIELD MAINTENANCE COMPLEX	
PROJ. MGR. DNL CH. ENGR.		CONTROL DETAILS	
SUBMITTED DATE 11/1/87		SIZE CODE IDENT. NO. NAVFAC DRAWING NO. 4155686	
APPROVED DATE 11/1/87		CONSTR. CONTR. NO. N62470-85-B-5149	
OFFICER IN CHARGE		SCALE NONE SPEC. 05-85-5149 SHEET 169 OF 93	
APPROVED DATE 11/1/87		EFD DWG. NO. 255686	

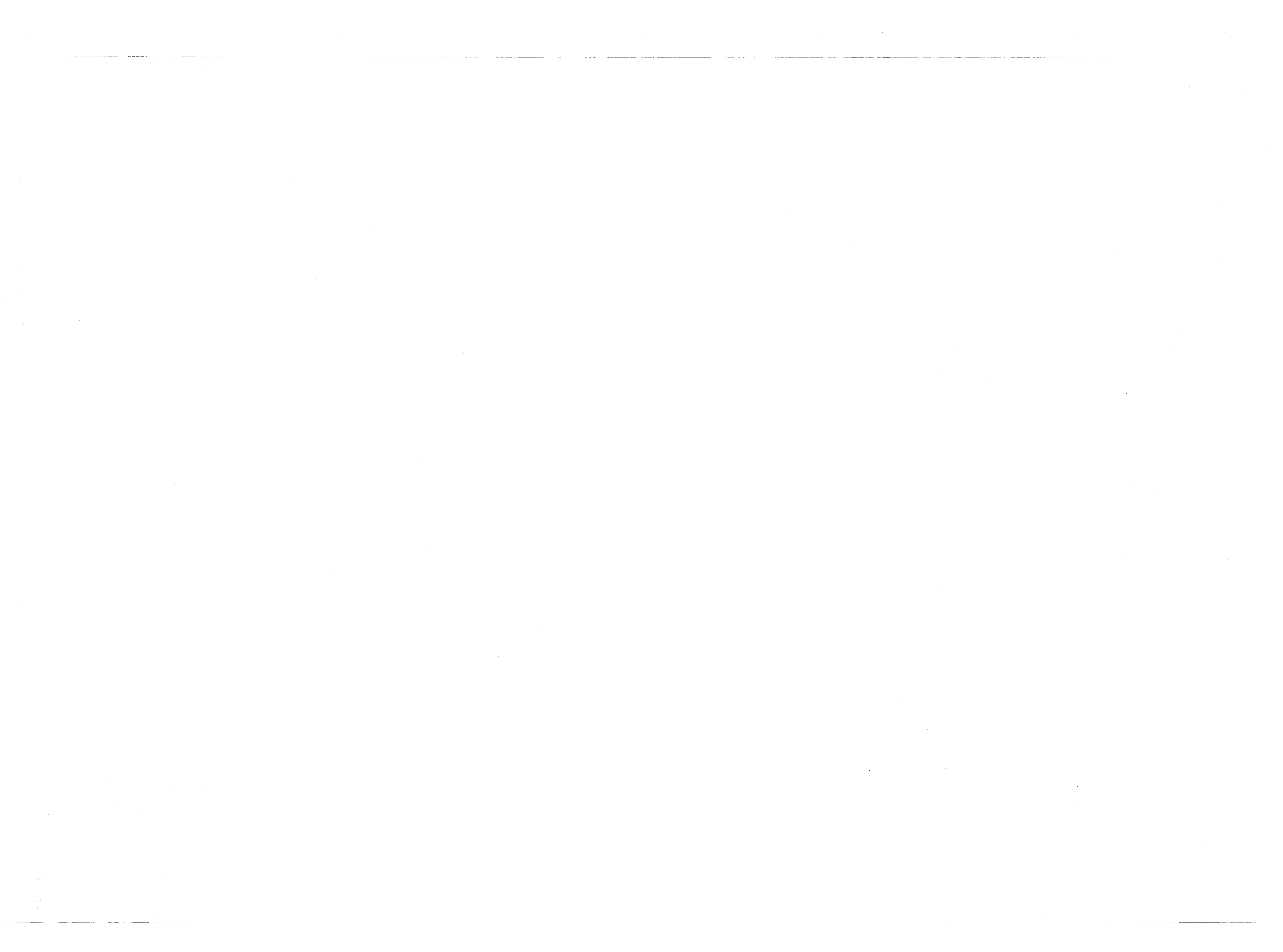

REVISIONS			
SYM	DESCRIPTION	DATE	APPROVED

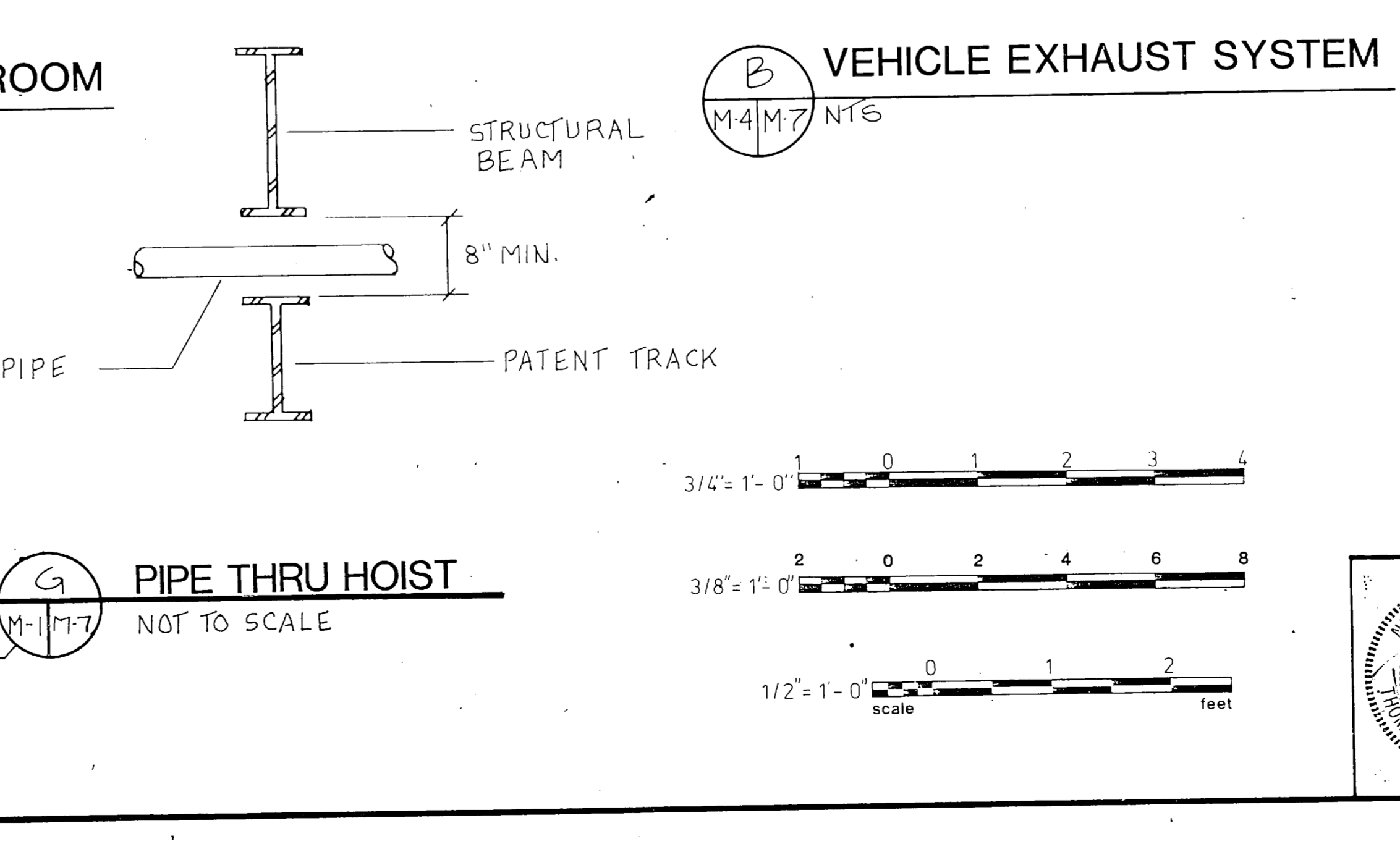
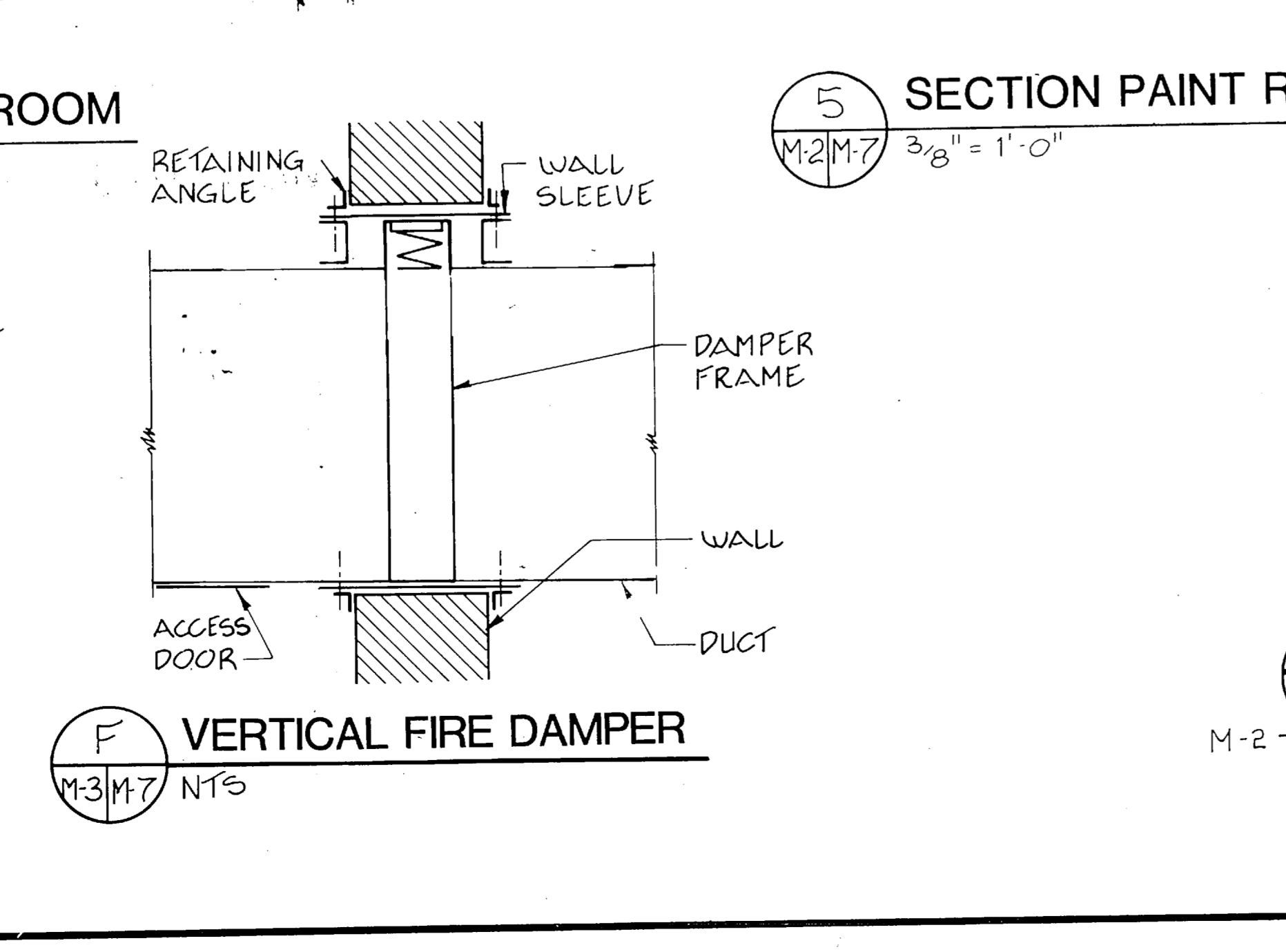
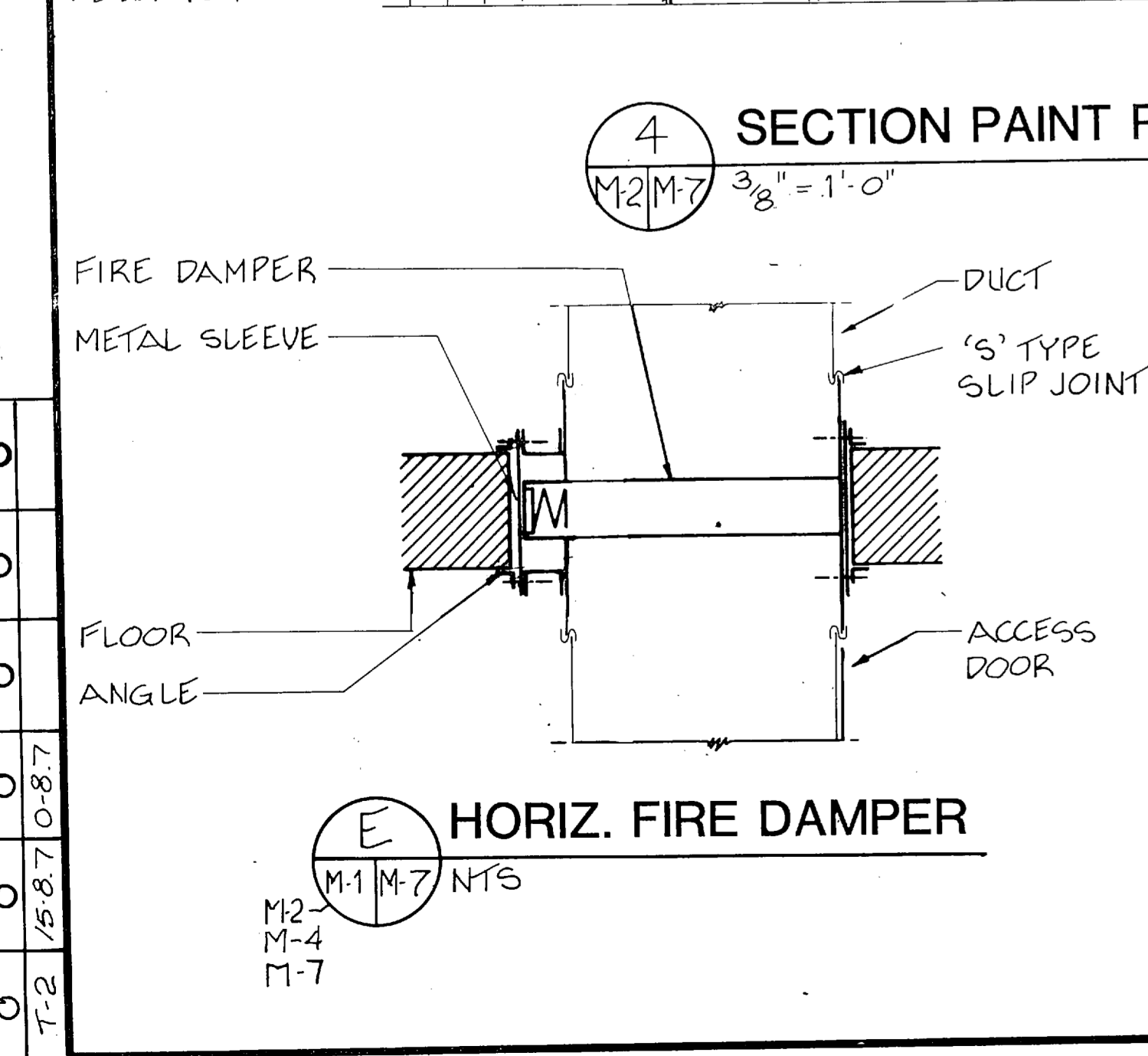
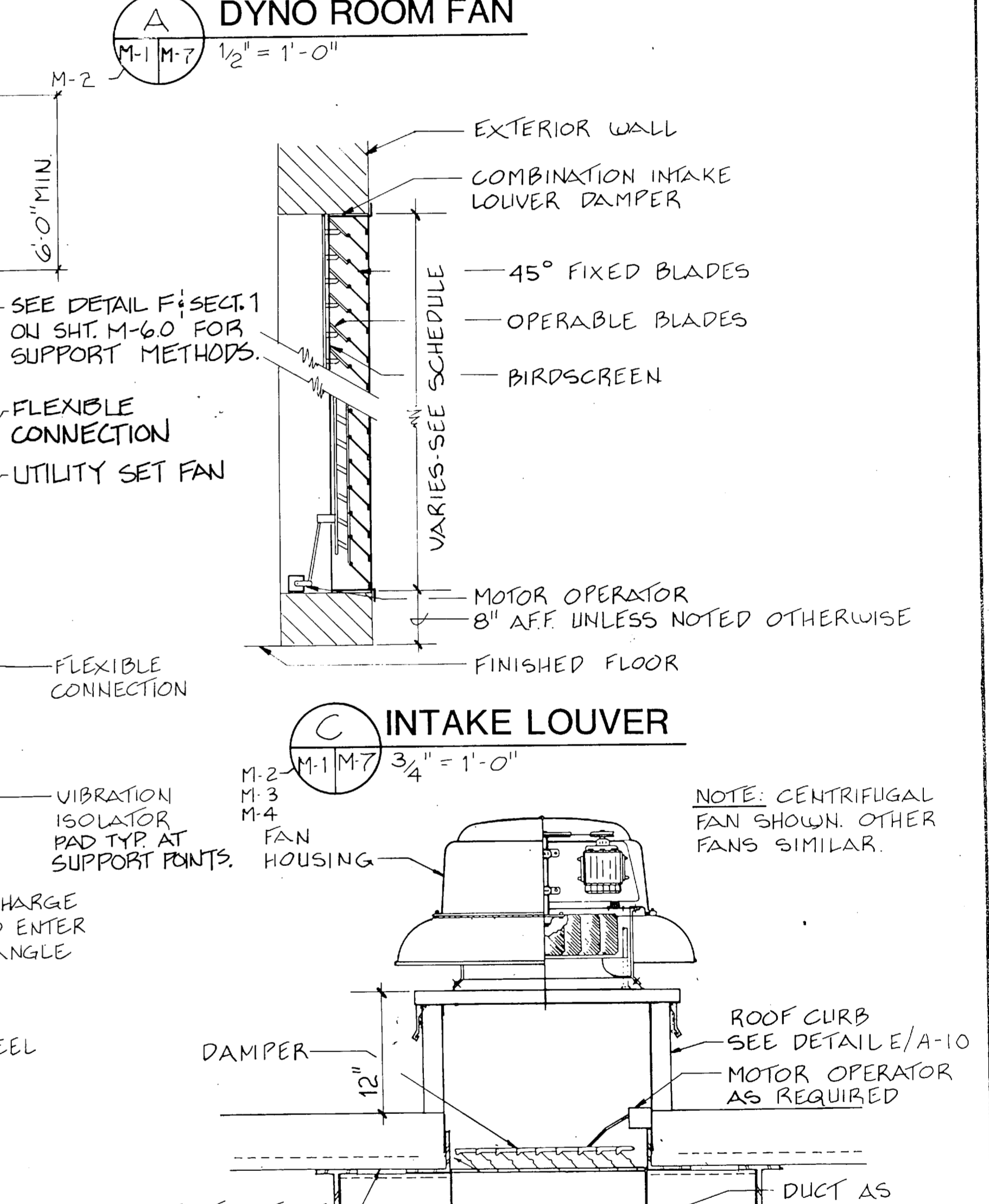
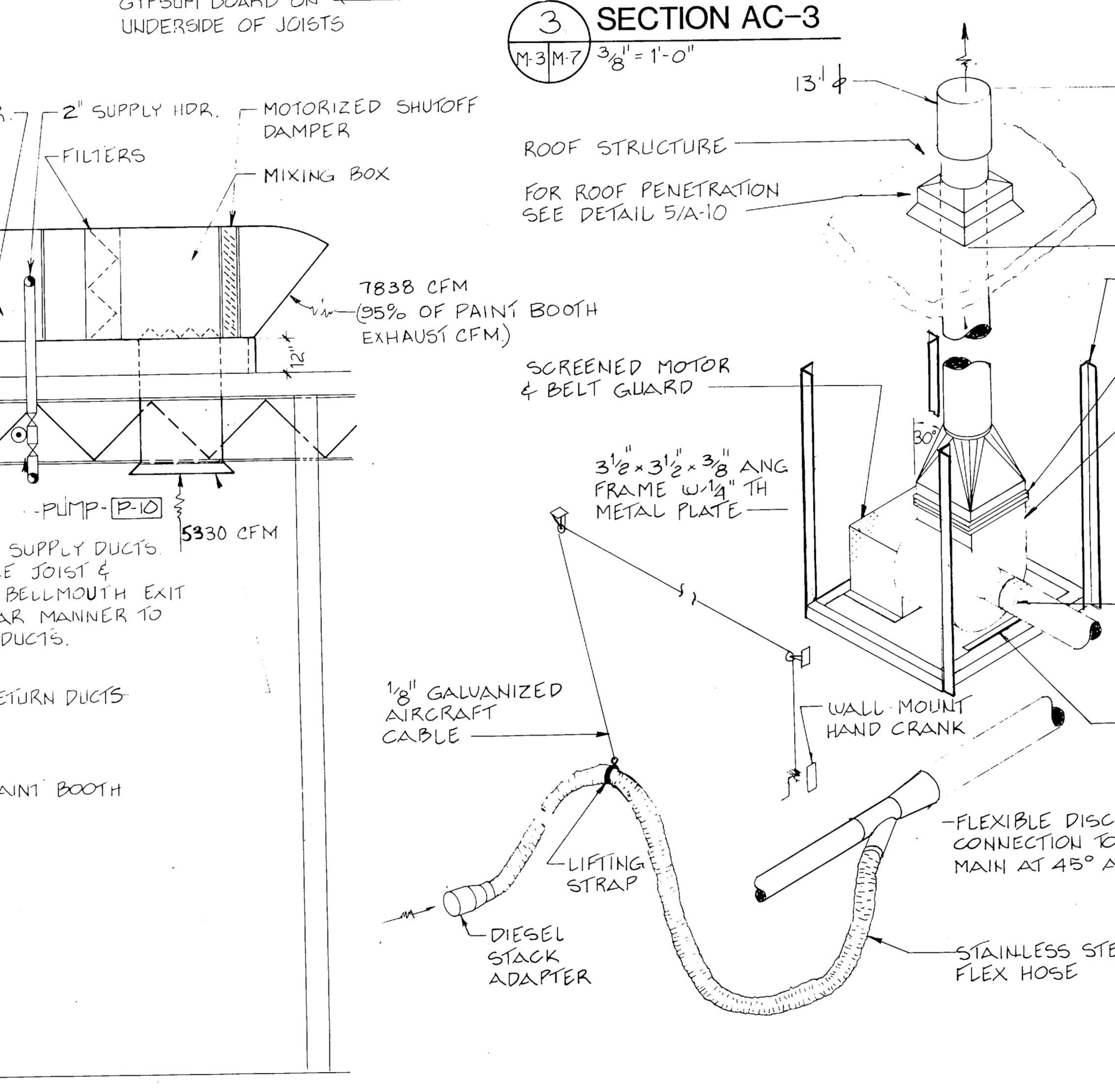
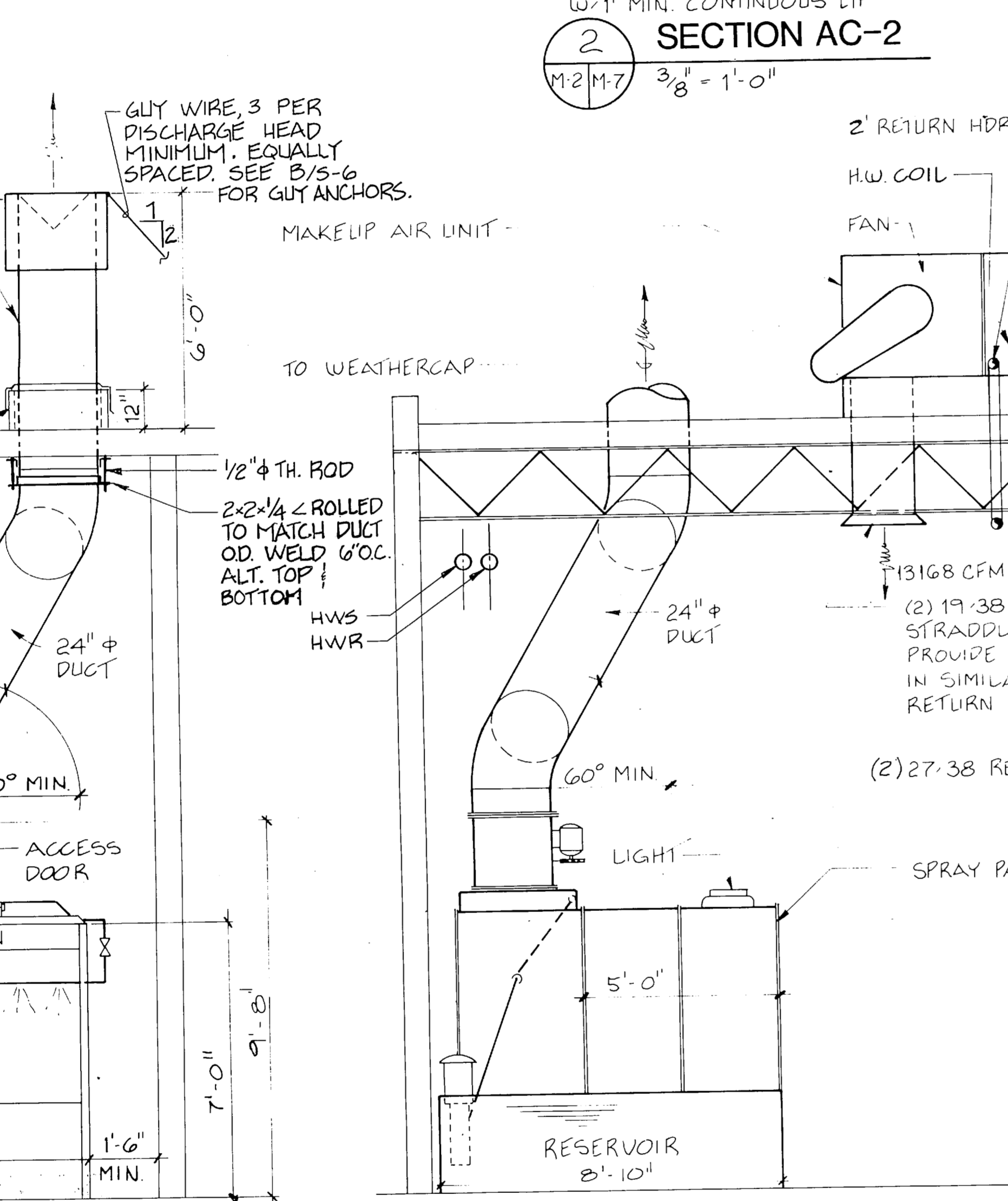
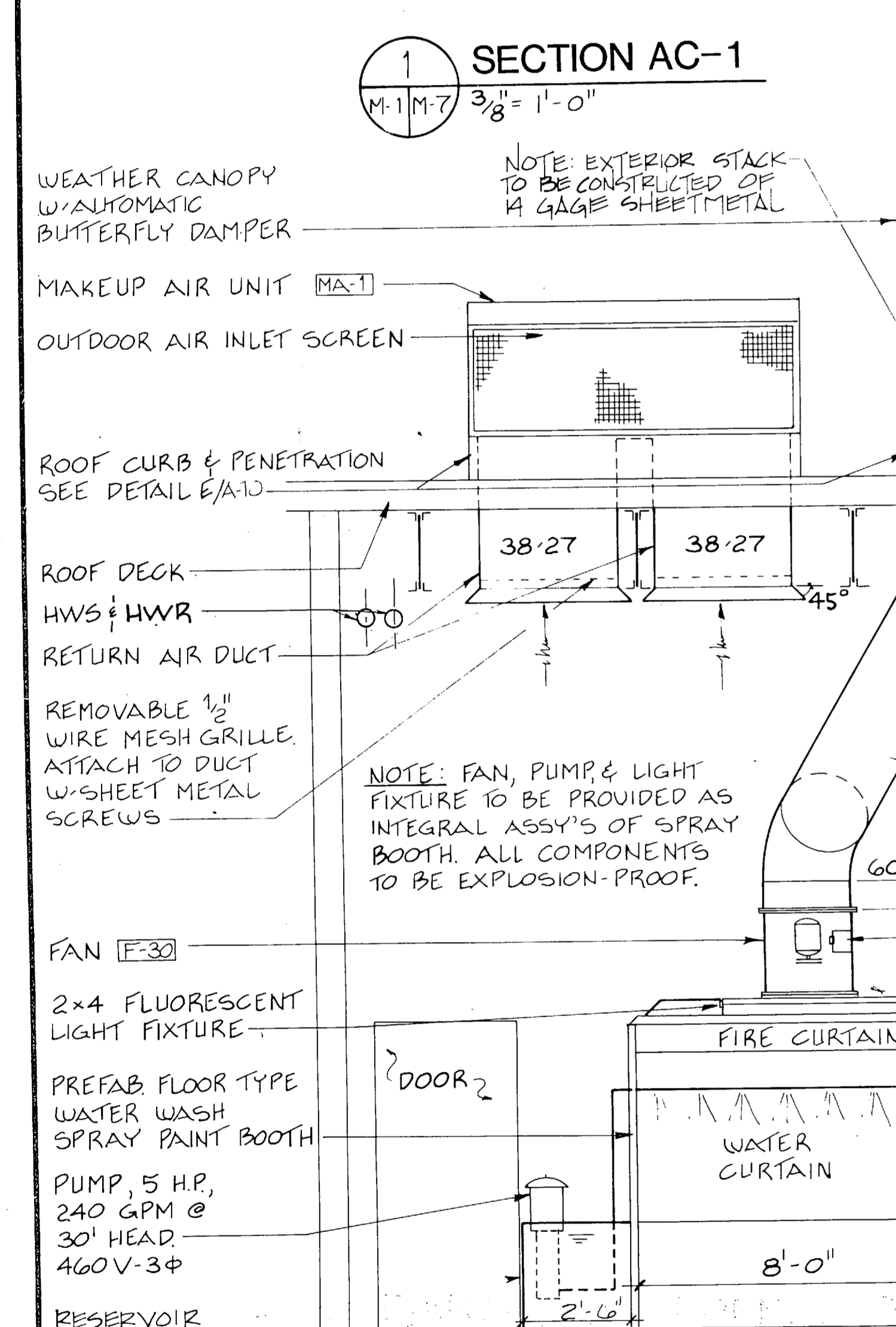
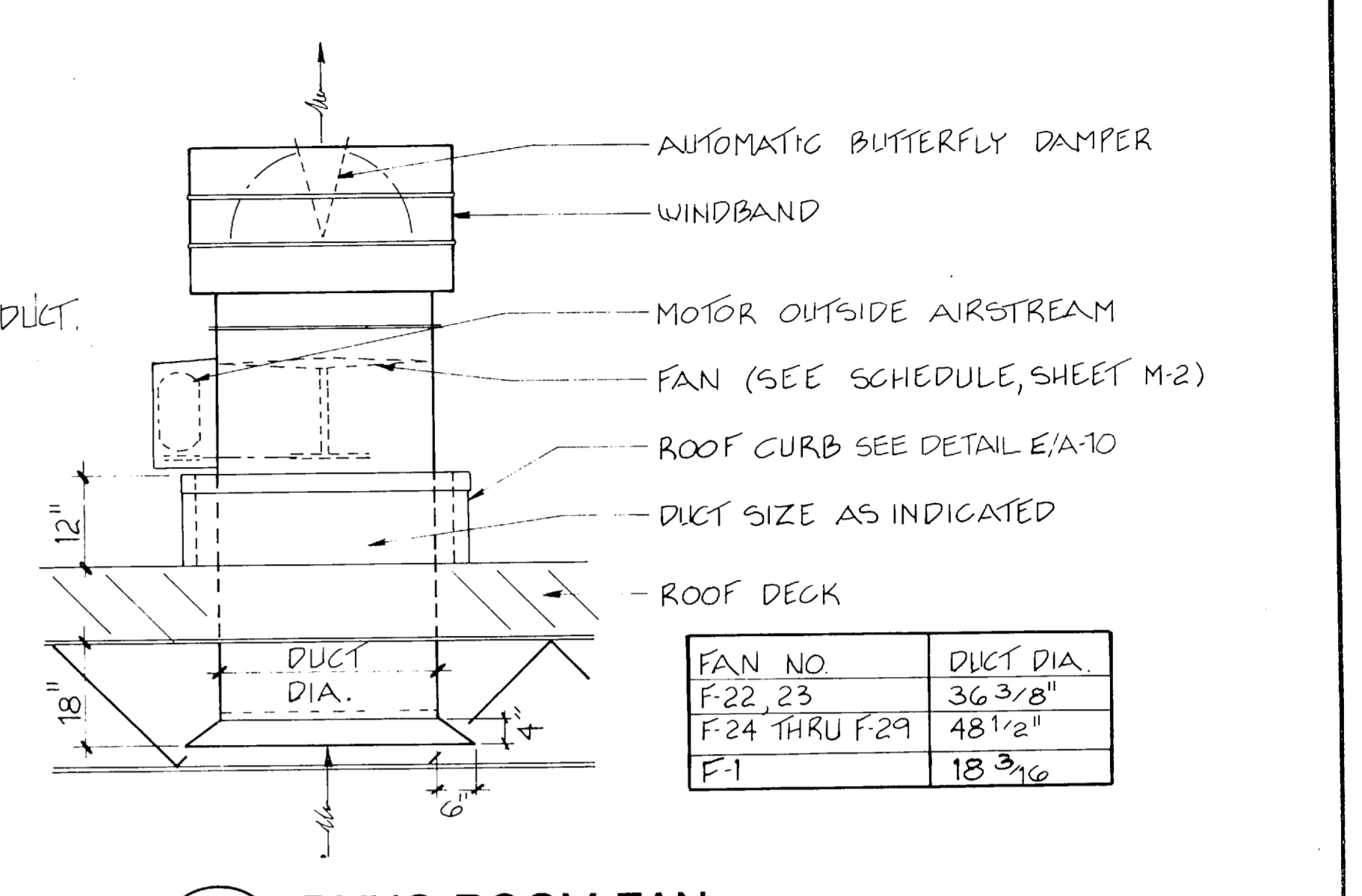
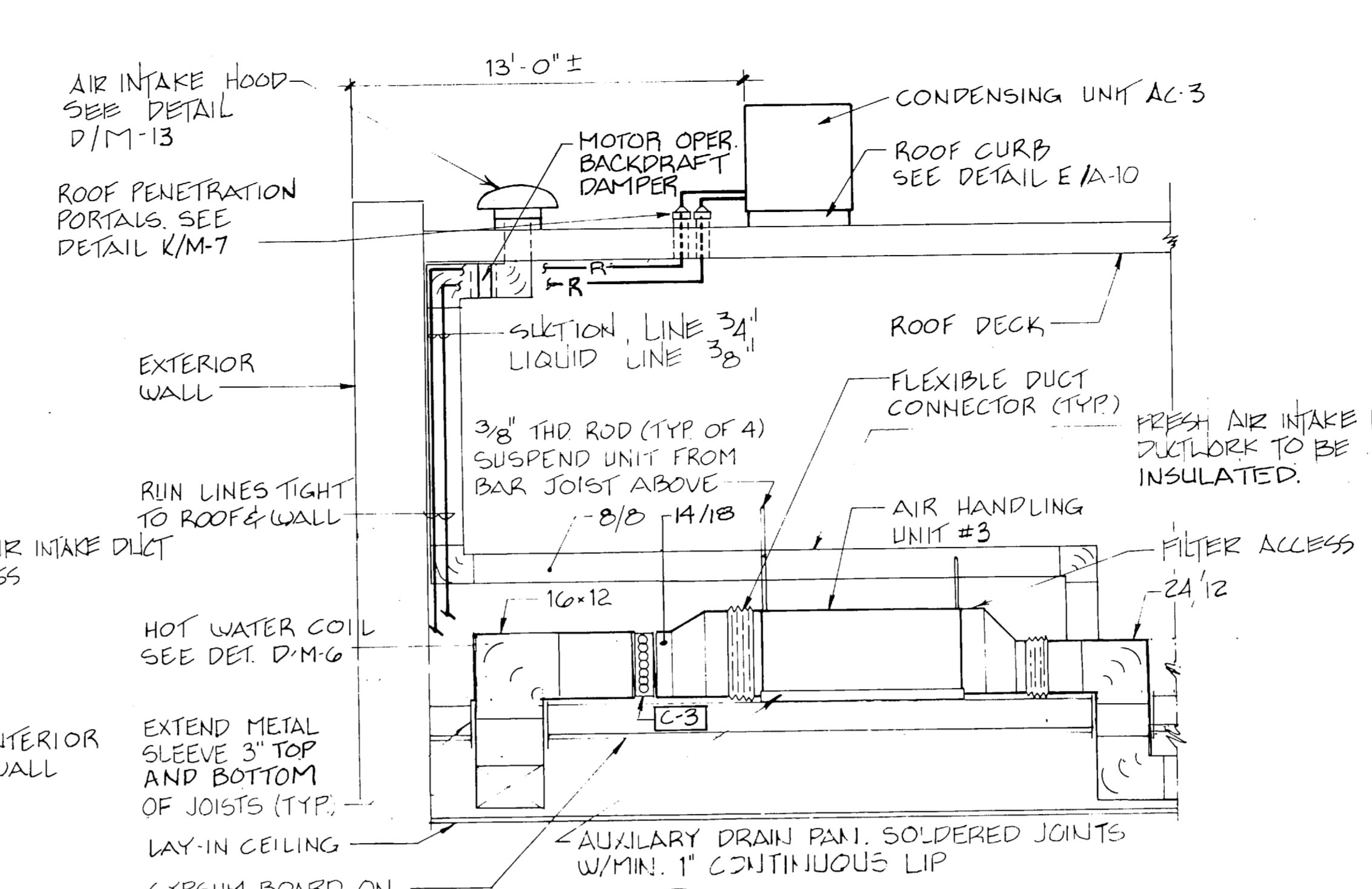
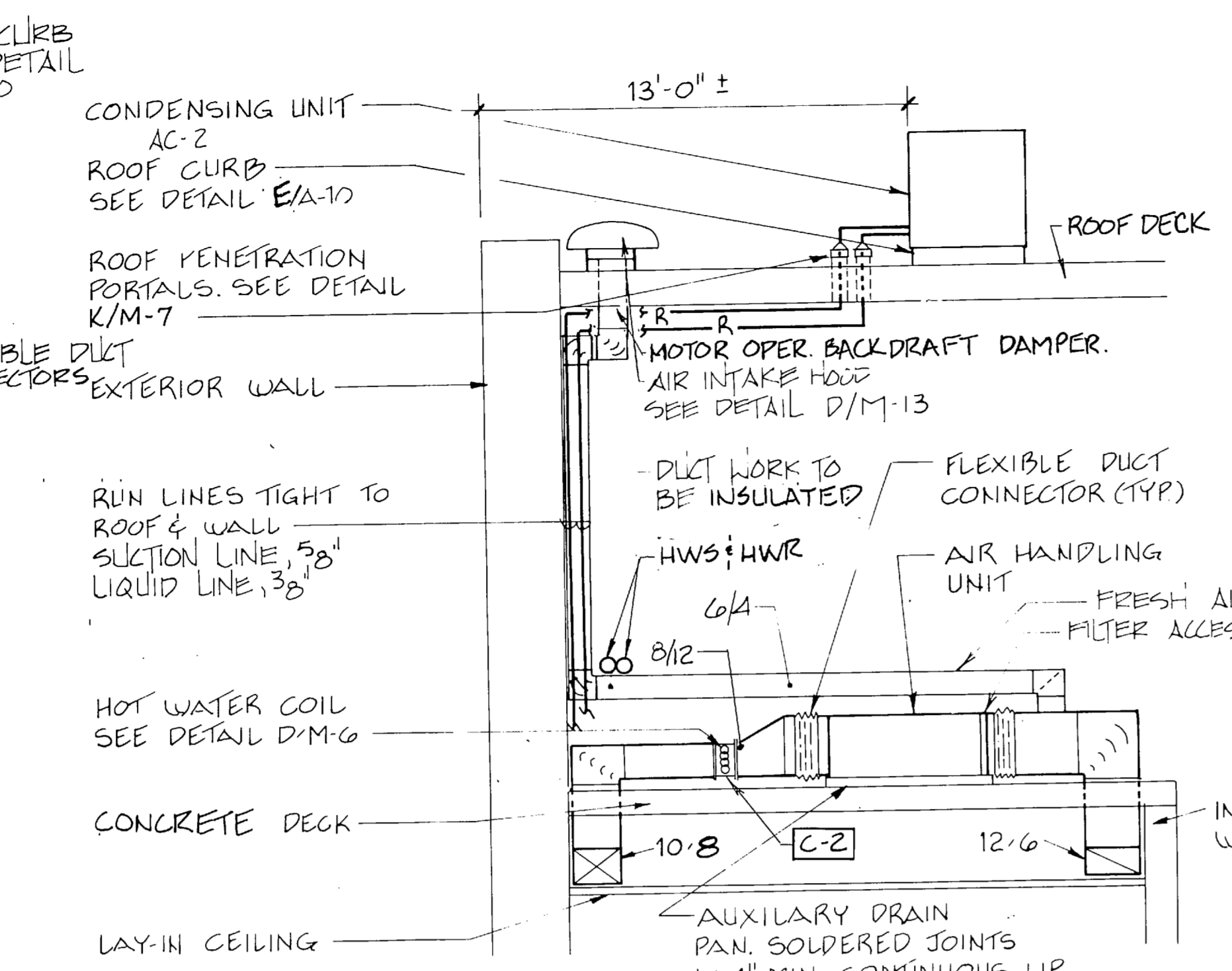
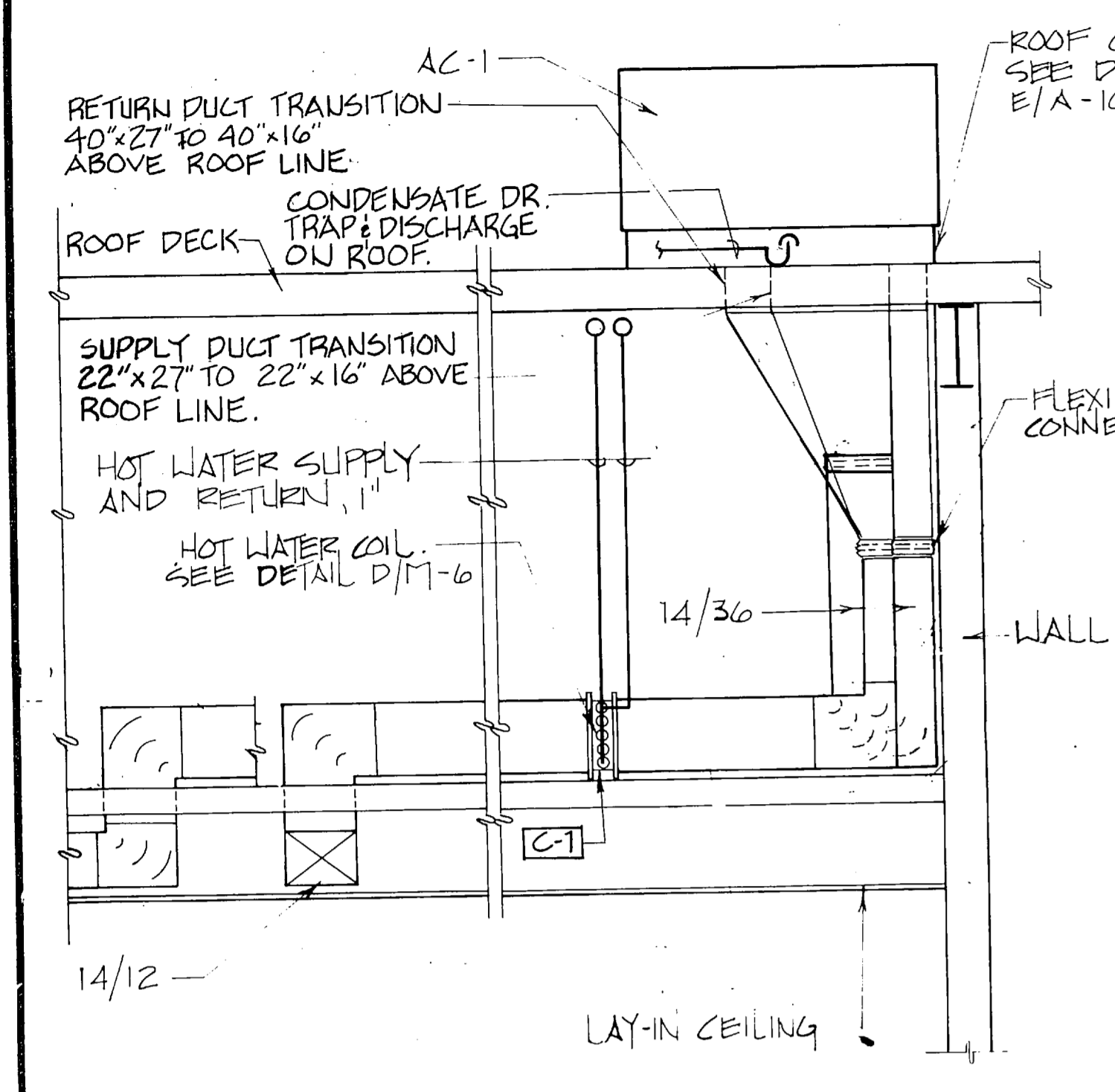

RECORD DRAWING LETTER DATED M-7

FC 280

OLSEN ASSOCIATES
RALEIGH, N. CAROLINA
ENGINEERS & ARCHITECTS

DEPARTMENT OF THE NAVY
NAVAL FACILITIES ENGINEERING COMMAND
ATLANTIC DIVISION
NAVAL STATION
NORFOLK, VIRGINIA

DESIGNED BY DR/RLP CHK-TBD
PROJECT MGR DNL CH ENGR
SUBMITTED BY DATE 3-2-97
FIELD MEMBER RVD JTF PRINCIPAL
EFD JUR DIR DATE
APPROVED DATE
OFFICER IN CHARGE DATE
FOR EFD FOR COMMANDER NAVFAC

MARINE CORPS BASE, CAMP LEJEUNE, N.C.
FIELD MAINTENANCE COMPLEX

AIR CONDITIONING & VENTILATION DETAILS

NAVFAC DRAWING NO. 4155685
CONSTR CONTR. NO. N62470-85-B-5149
SHEET 62 OF 93

SCALE AS NOTED SPEC. 05-85-5149

EFD DWG. NO. 255685

REVISIONS		
BYM	DESCRIPTION	DATE APPROVED

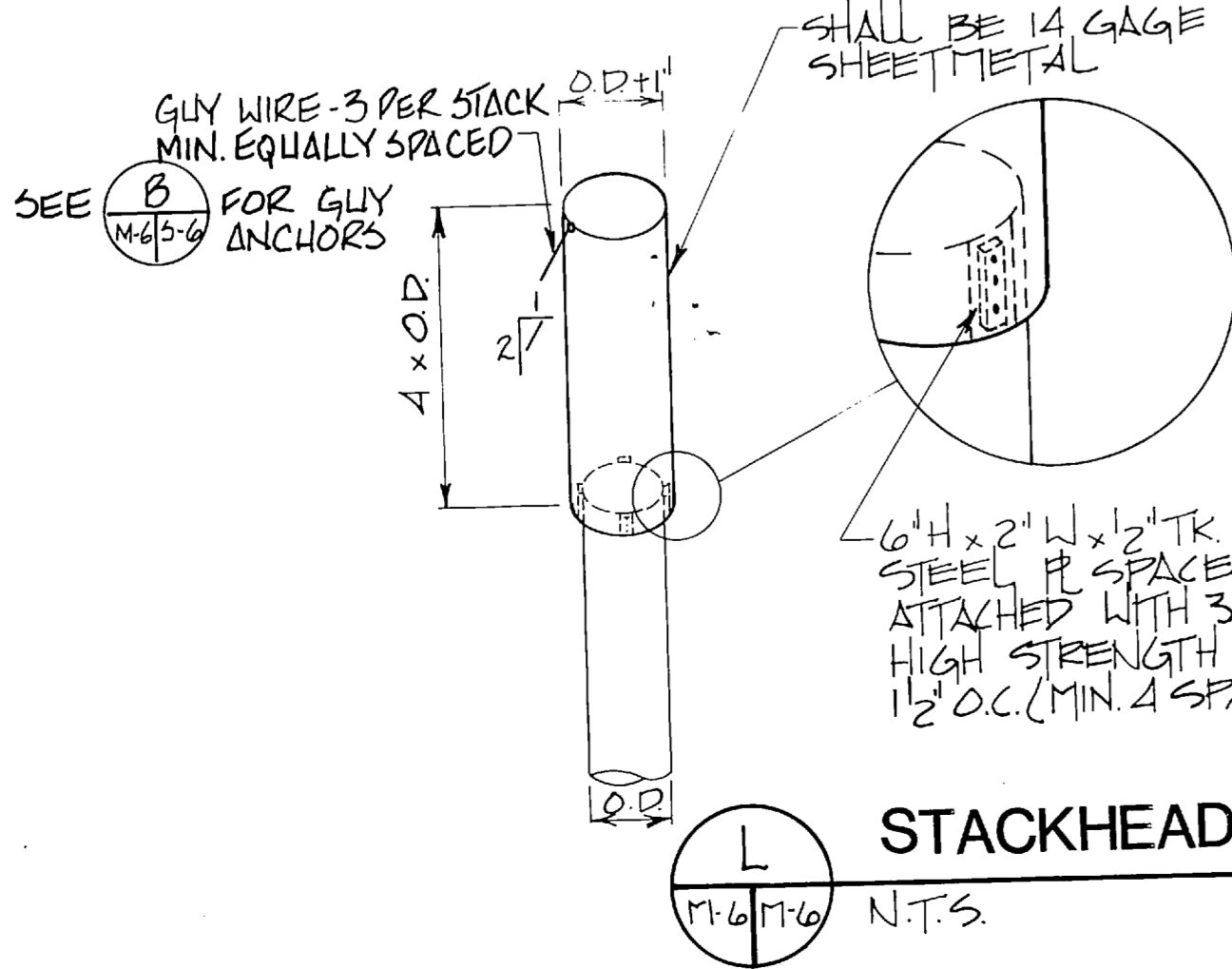
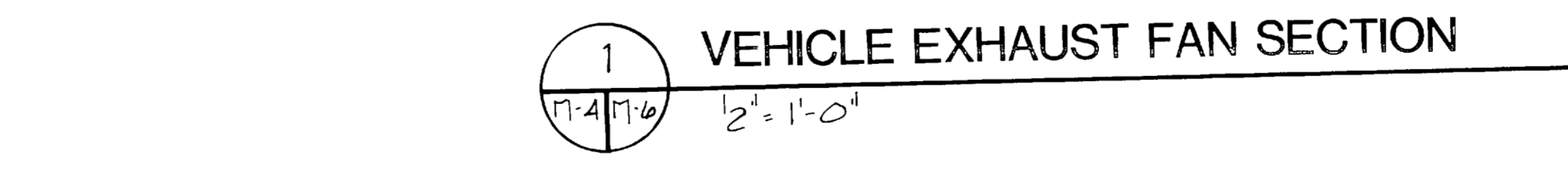
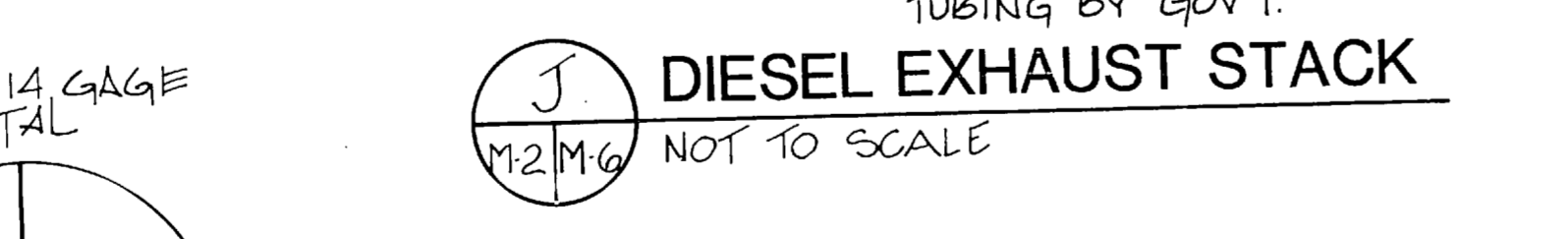
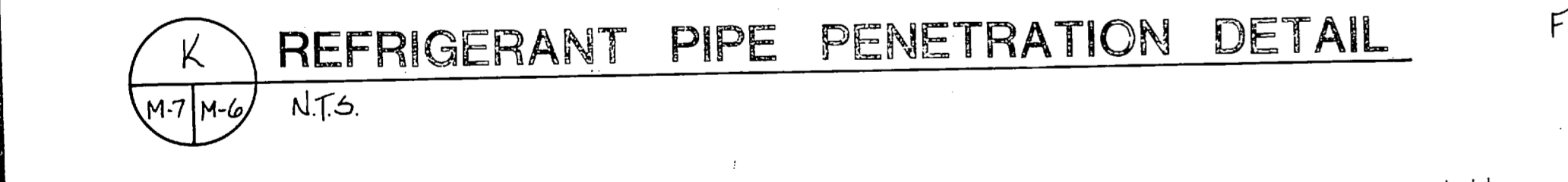
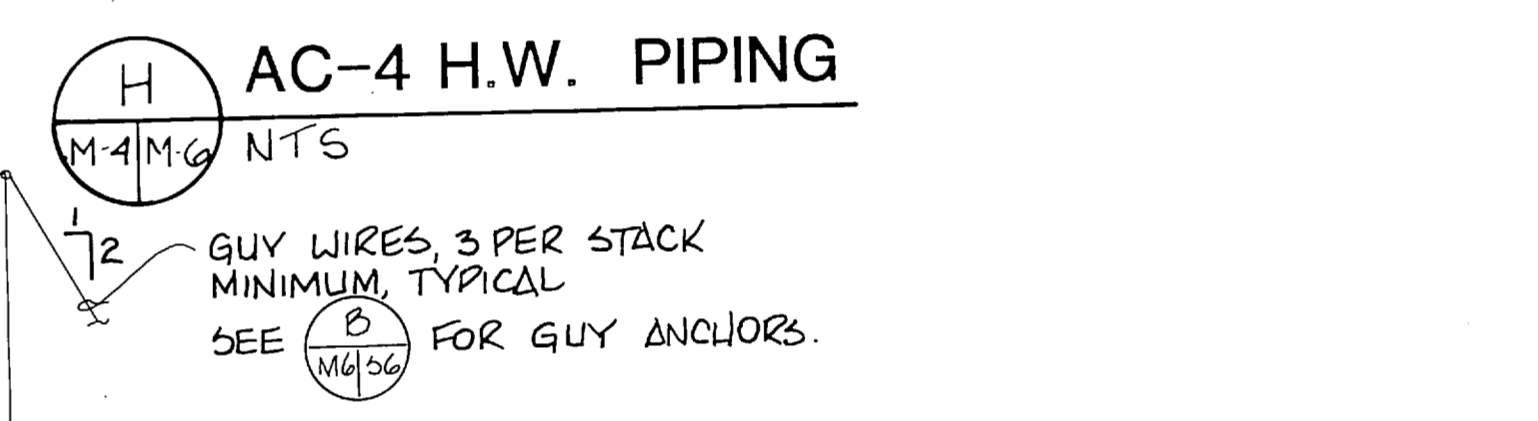
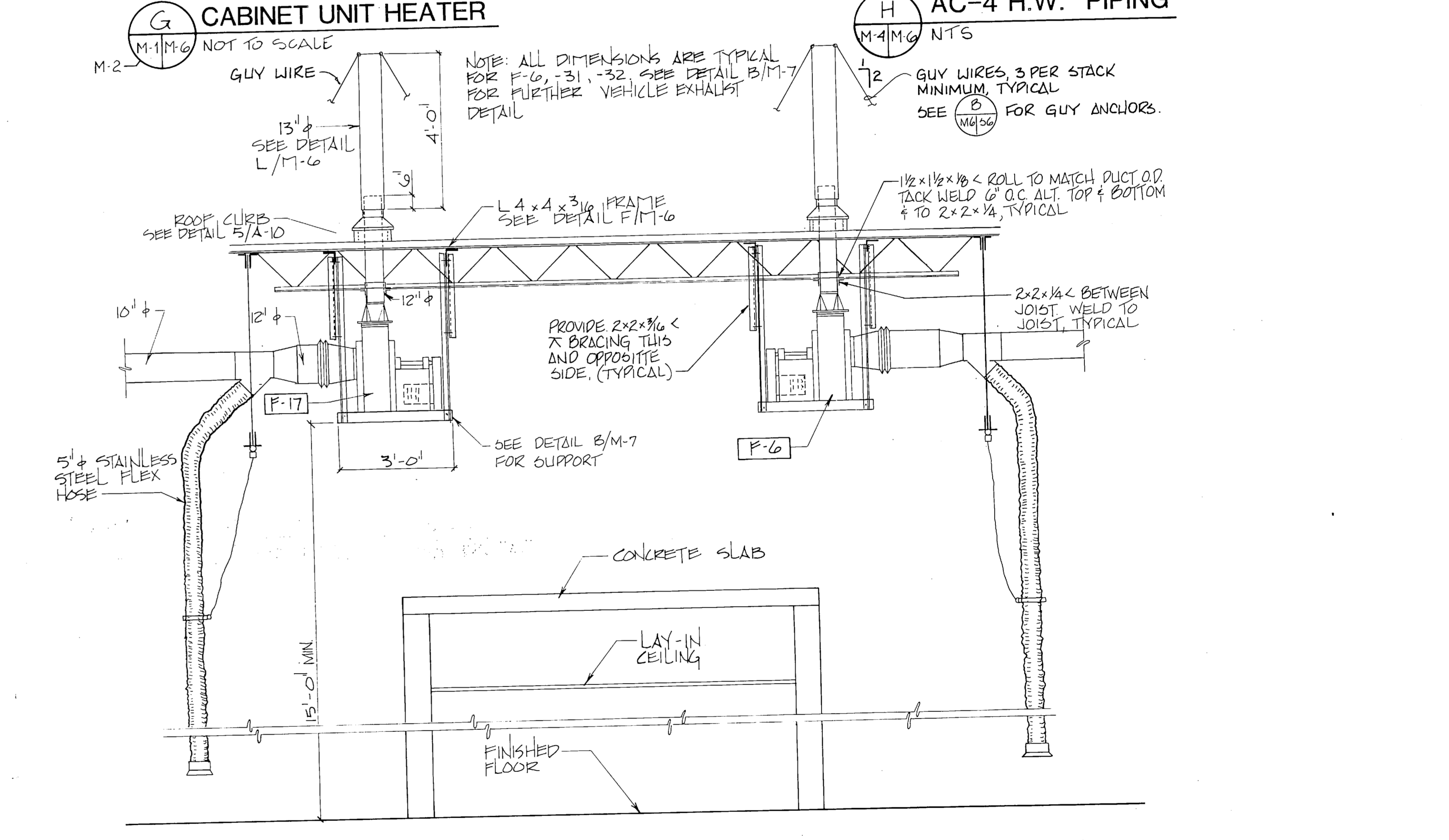
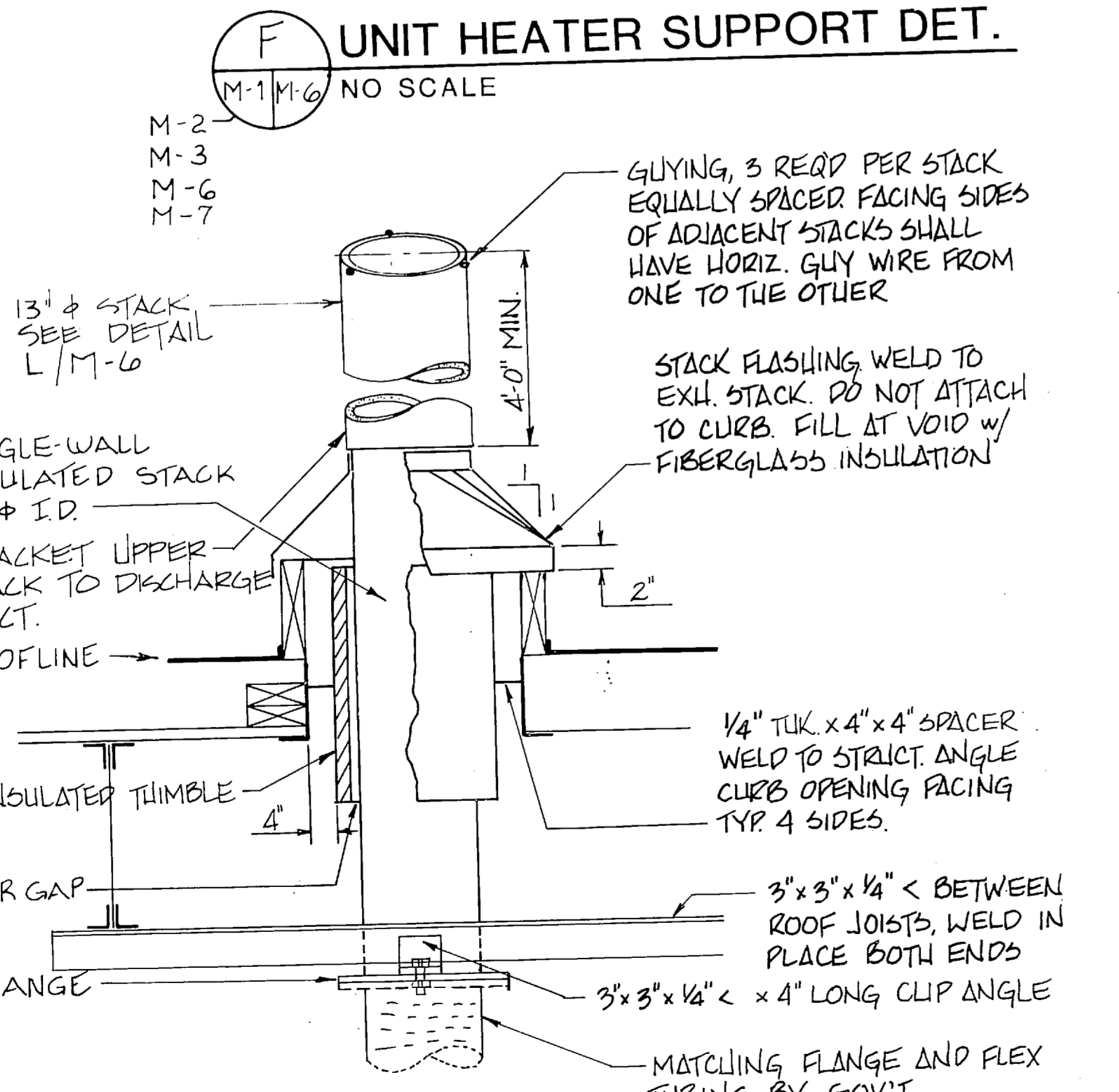
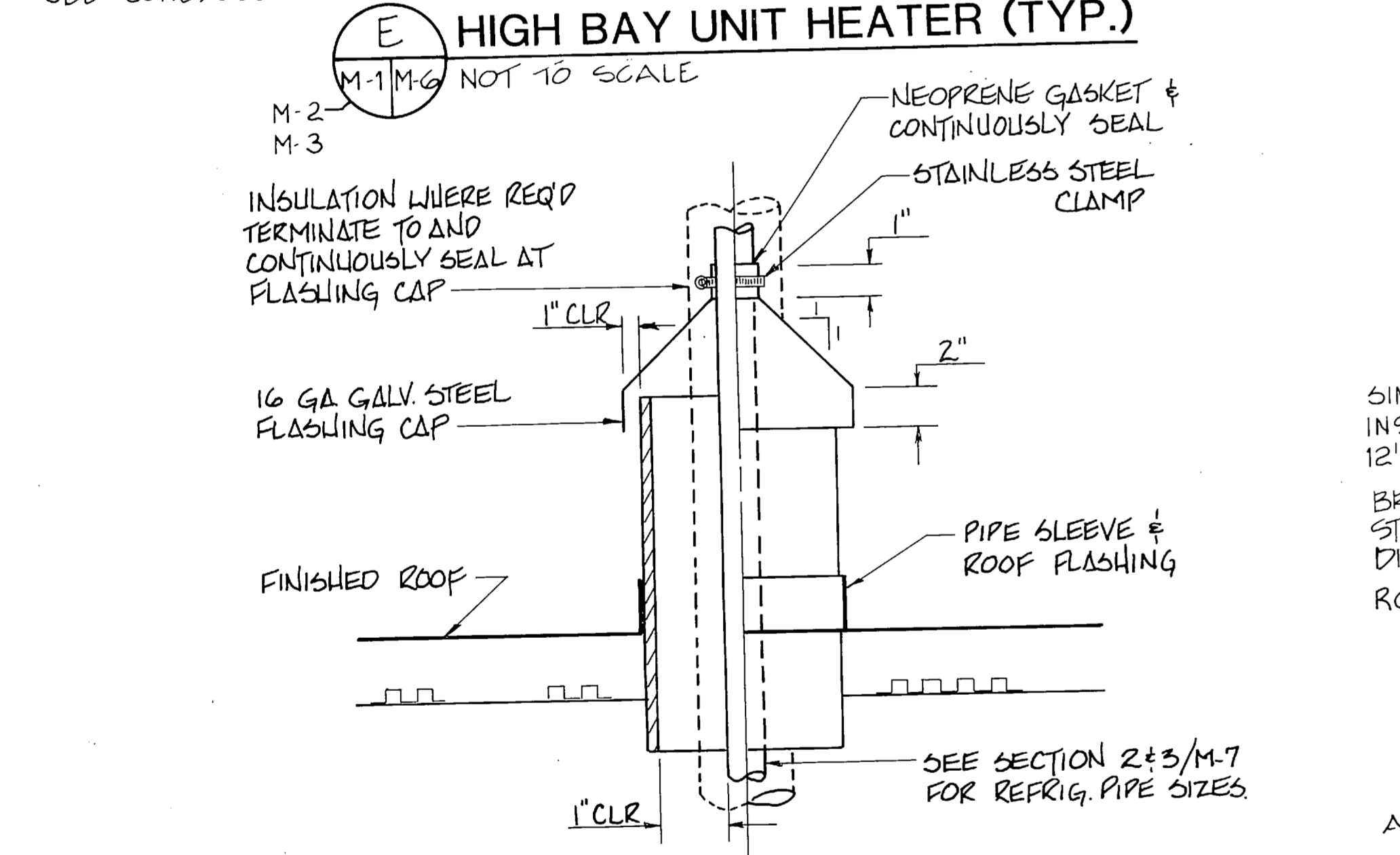
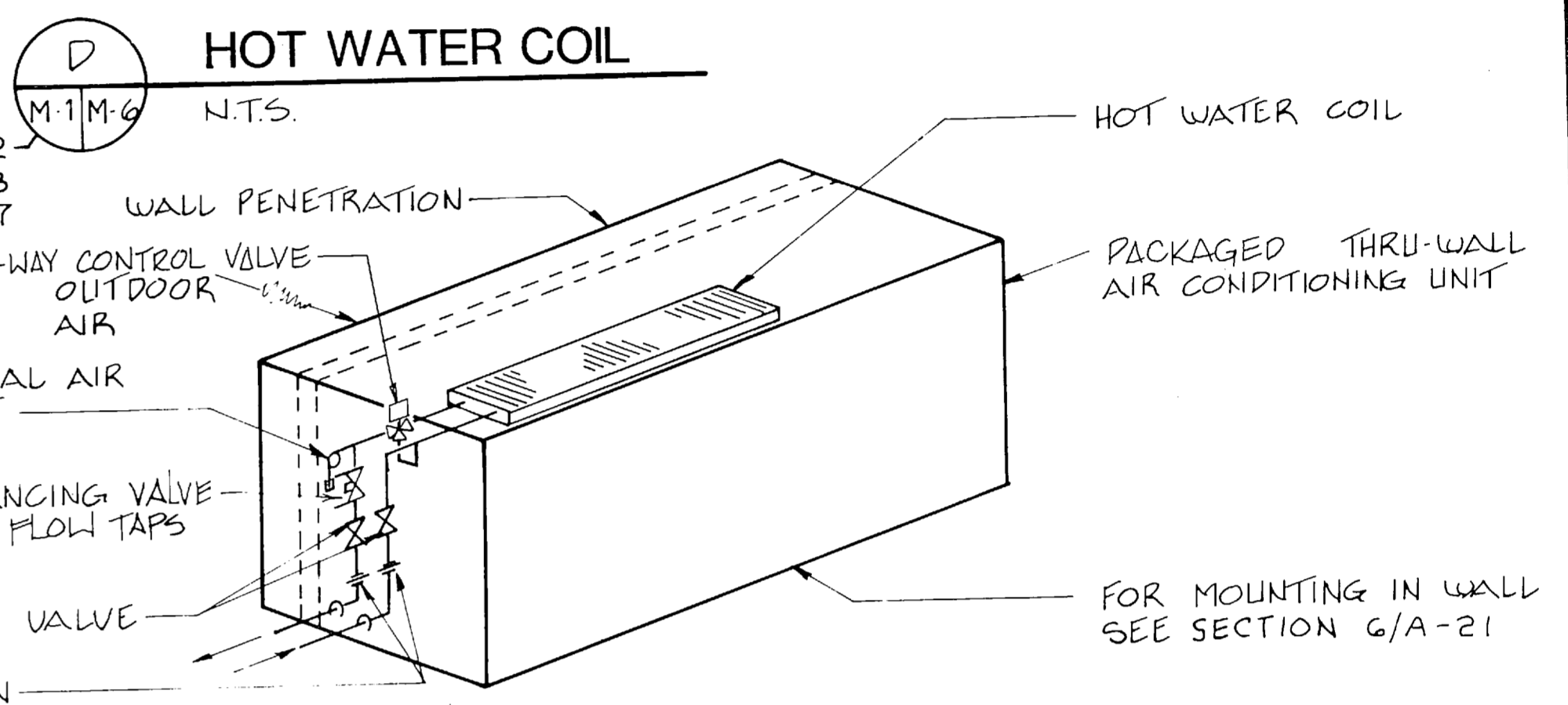
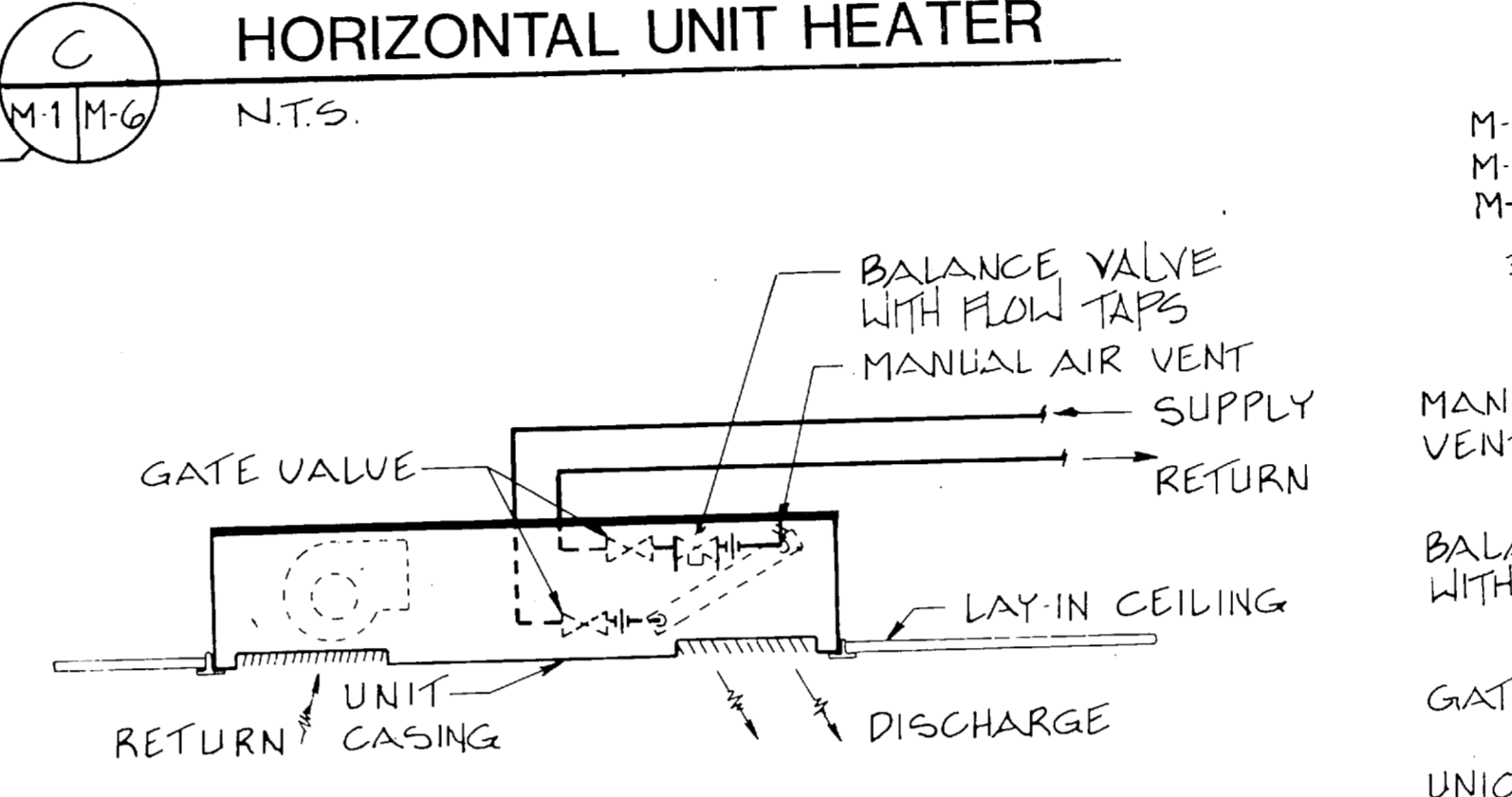
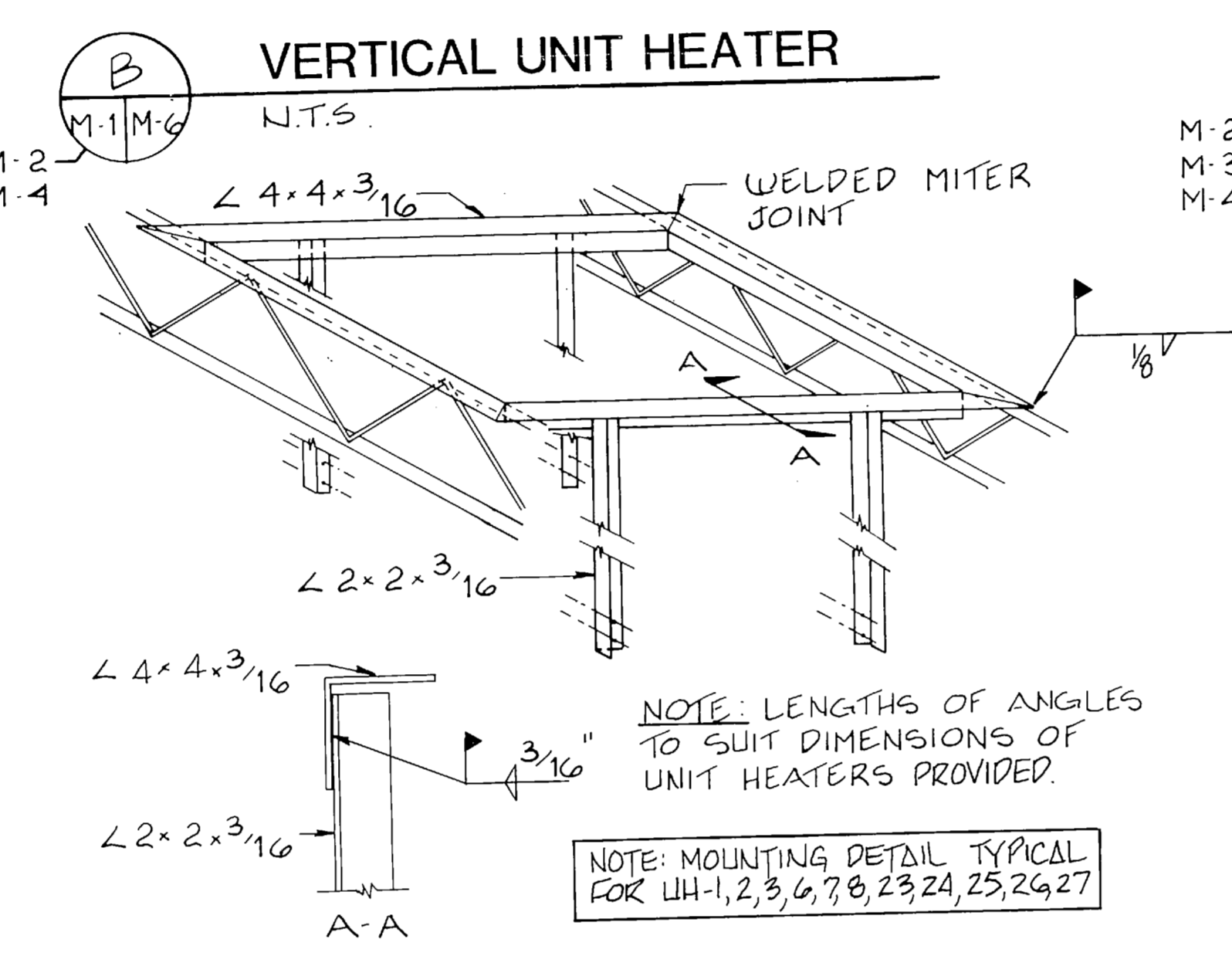
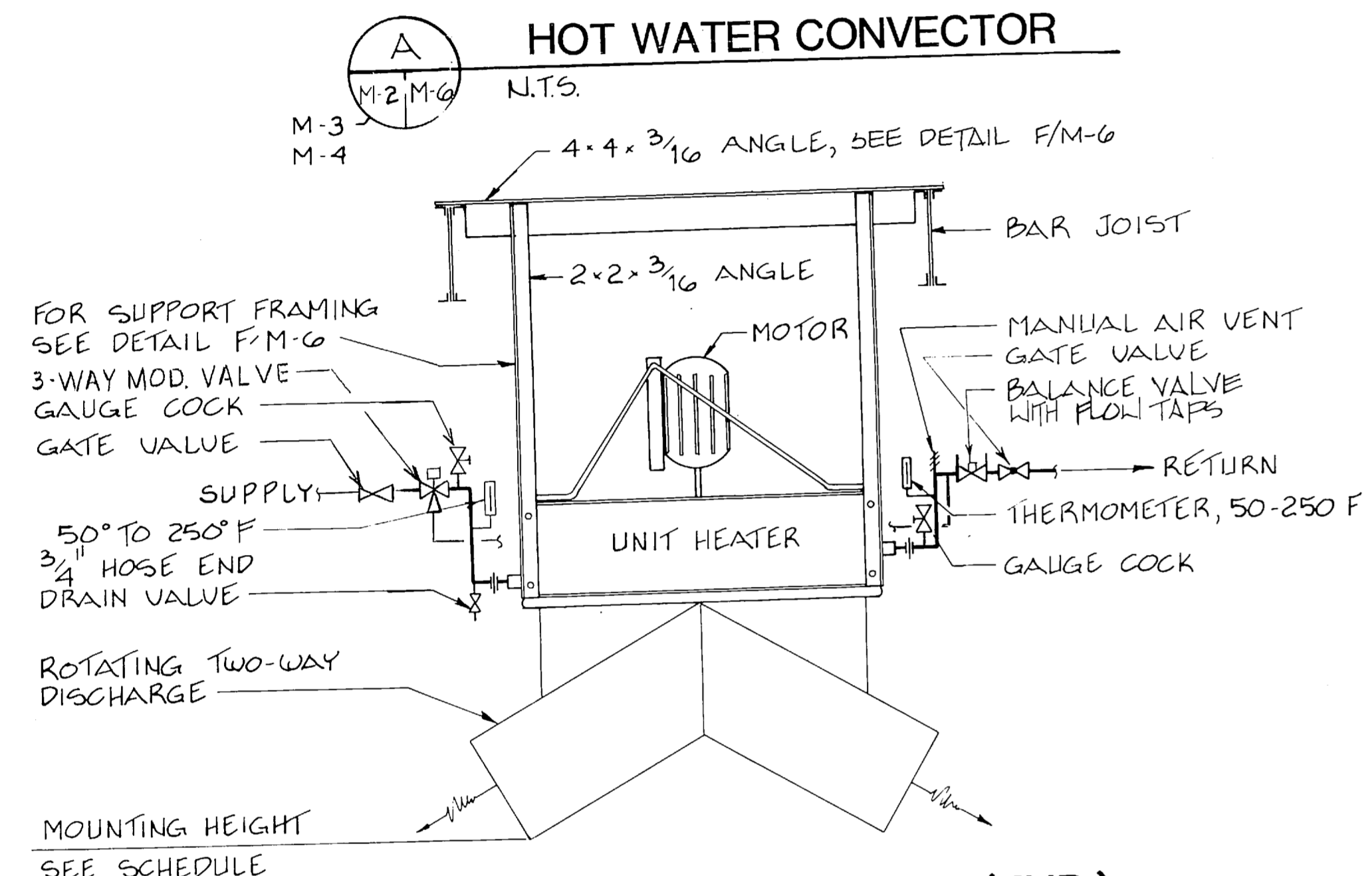
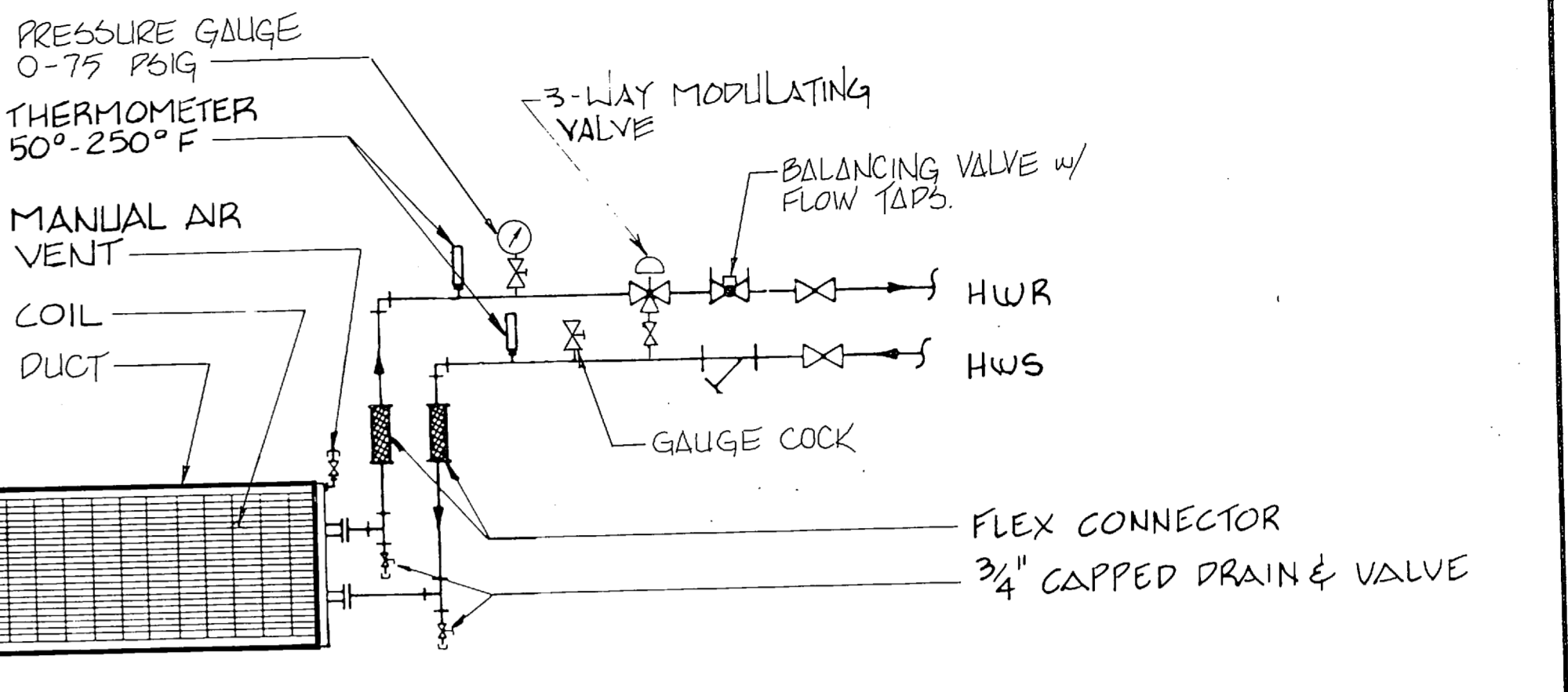
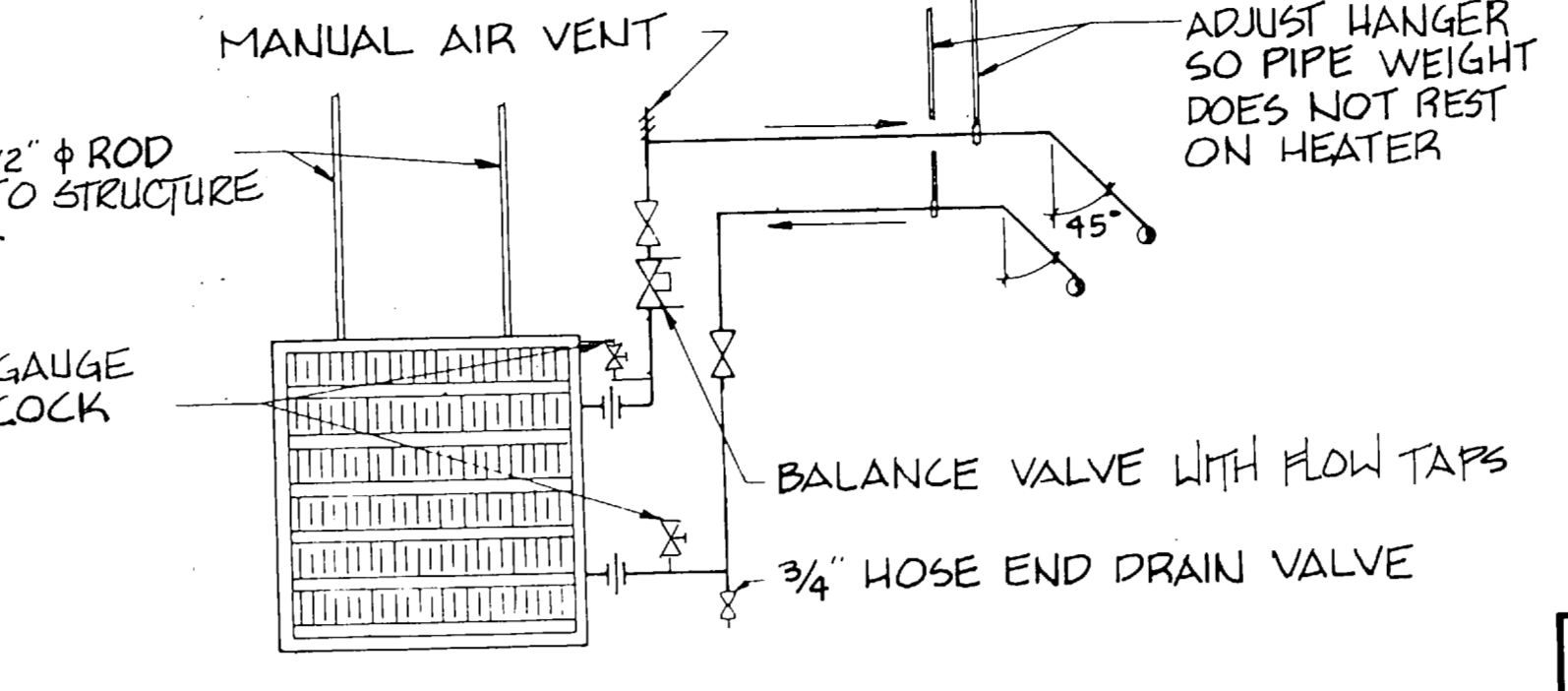
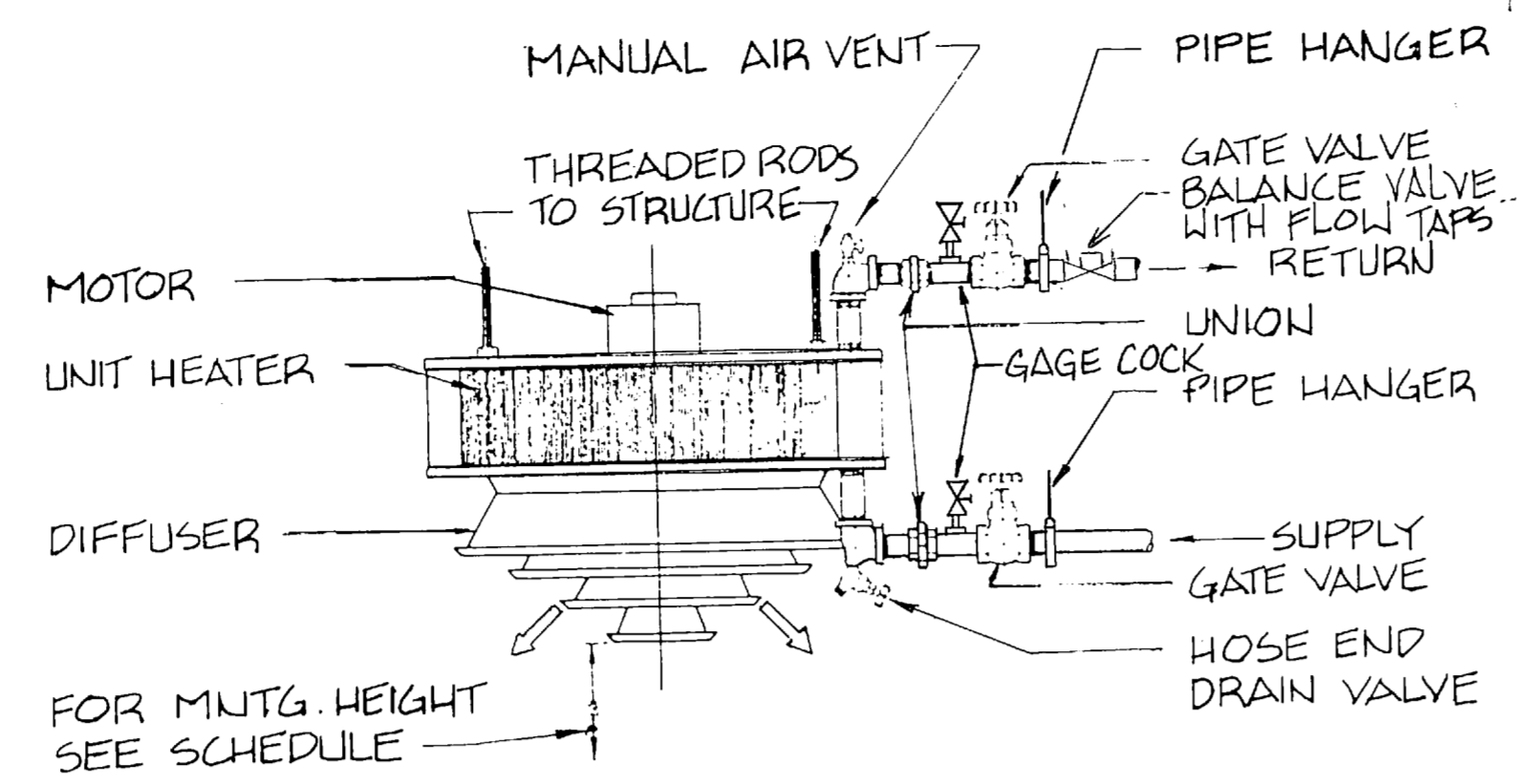
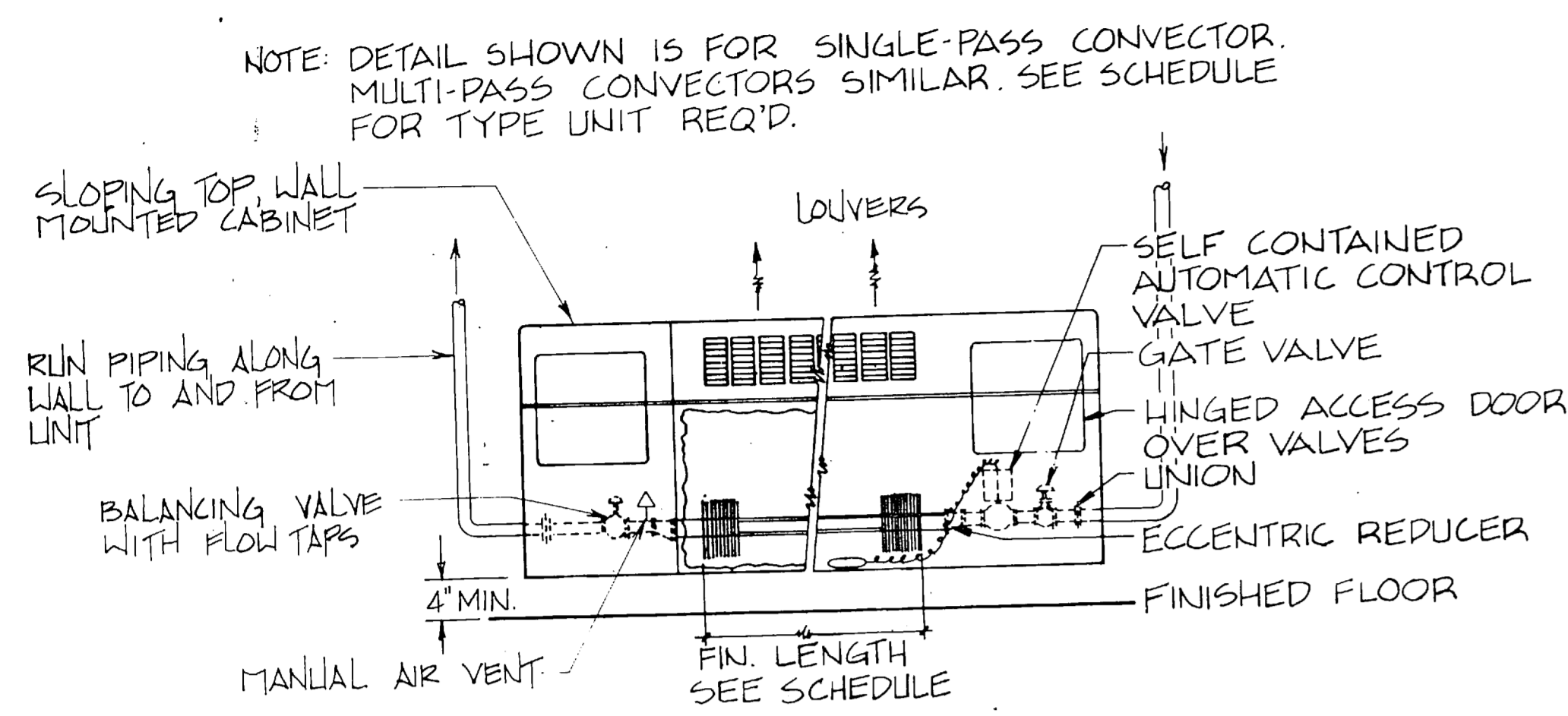

FC 280

RECORD DRAWING LETTER DATED	M-6
OUSEN ASSOCIATES RALEIGH, N. CAROLINA ENGINEERS & ARCHITECTS DES. EDB/DRCLP/CHK: TBO PROJ. MGR. DNL CH. ENGR. SUBMITTED BY: DATE: 2-87 FIRM WEAKER PRINCIPAL EFD JGR RVD JTH ND 200 DIR KD APPROVED DATE: 11/87 OFFICER IN CHARGE APPROVED DATE: 11/87 FOR EFD FOR COMMANDER NAVFAC	DEPARTMENT OF THE NAVY NAVAL FACILITIES ENGINEERING COMMAND ATLANTIC DIVISION NAVAL STATION NORFOLK, VIRGINIA MARINE CORPS BASE, CAMP LEJEUNE, N.C. FIELD MAINTENANCE COMPLEX HEATING & VENTILATION DETAILS SIZE CODE IDENT. NO. NAVFAC DRAWING NO. 4155684 CONSTR. CONTR. NO. N62470-85-B-5149 SPEC. 05-85-5149 SHEET 67 OF 93 EFD DWG. NO. 255684

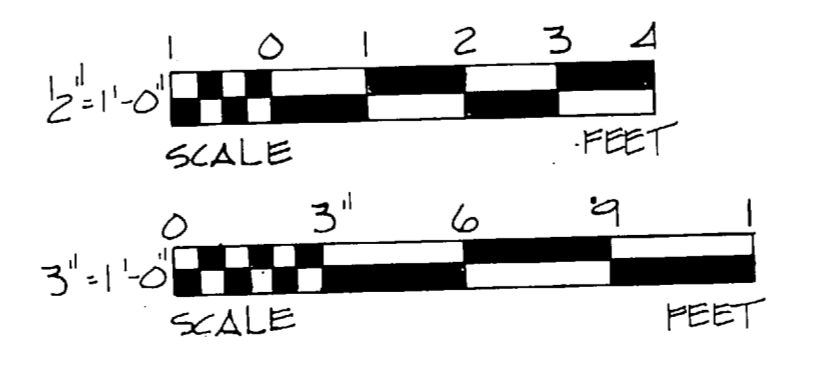

T-2	15-8-6	0-8-6	0	0	0	0	0	0	0
T-2	15-8-6	0-8-6	0	0	0	0	0	0	0

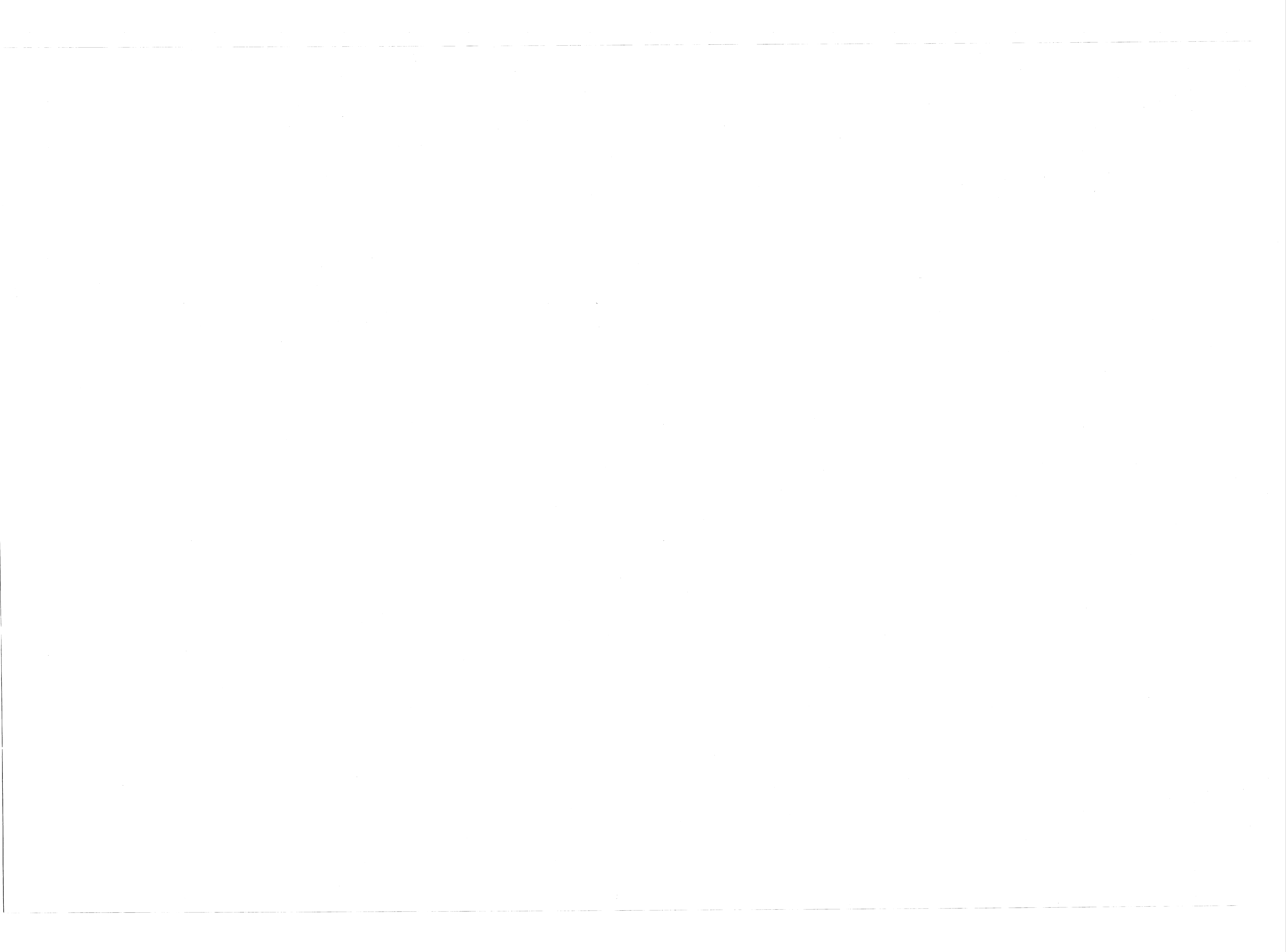

REVISIONS			
BYM	DESCRIPTION	DATE	APPROVED

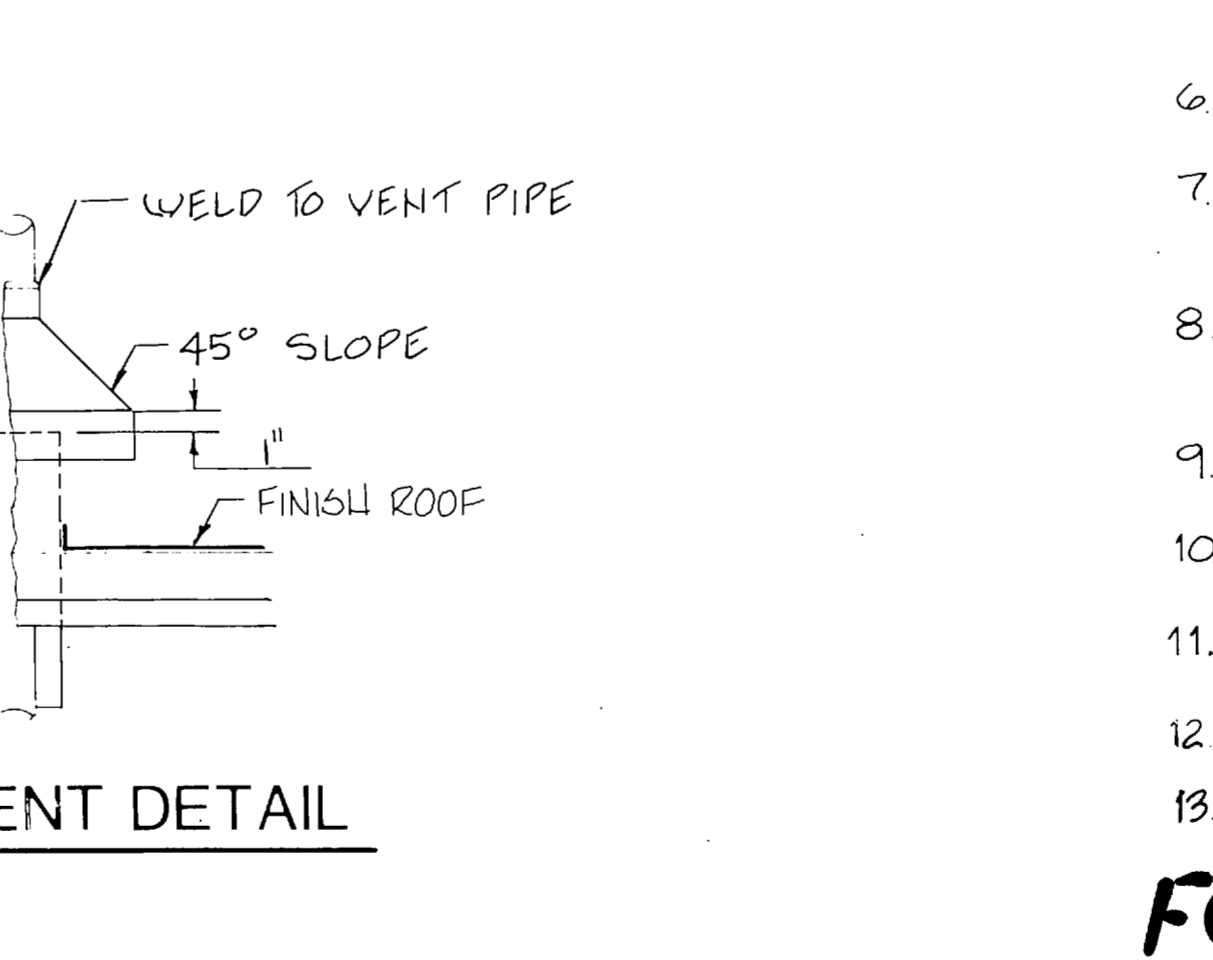
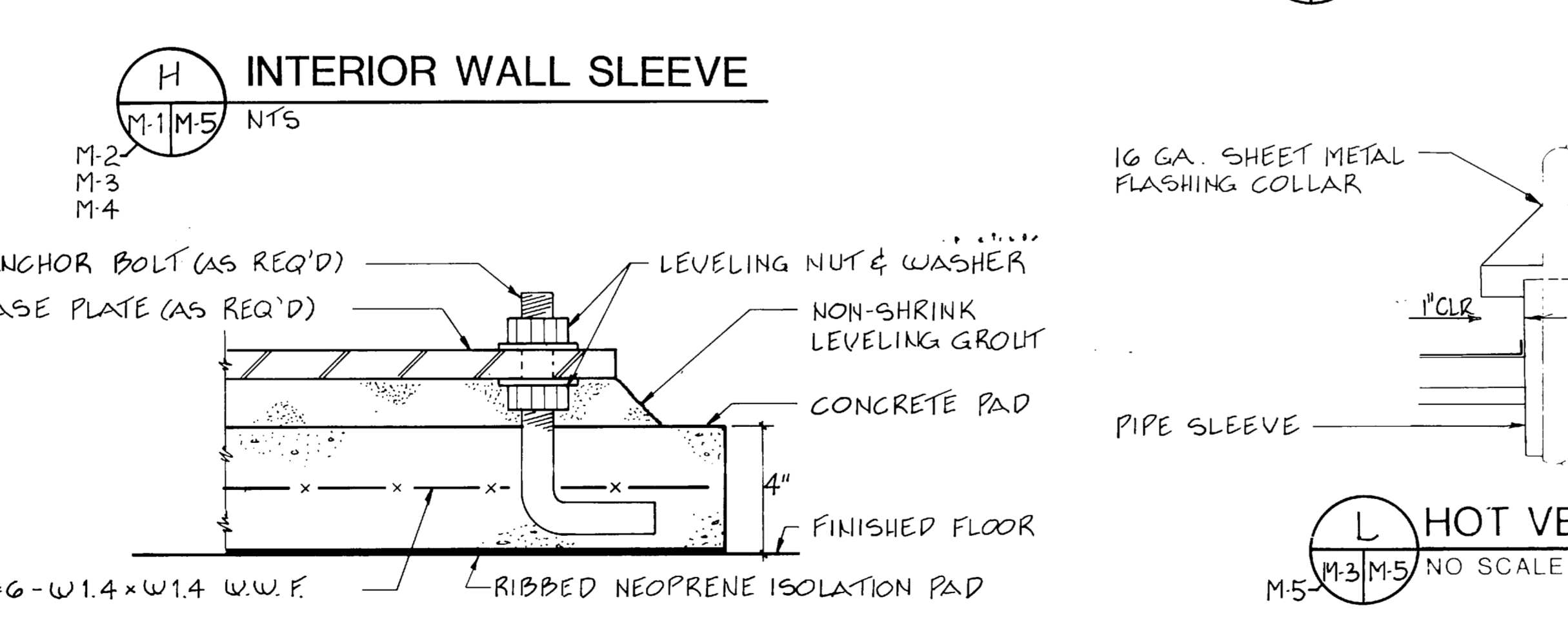
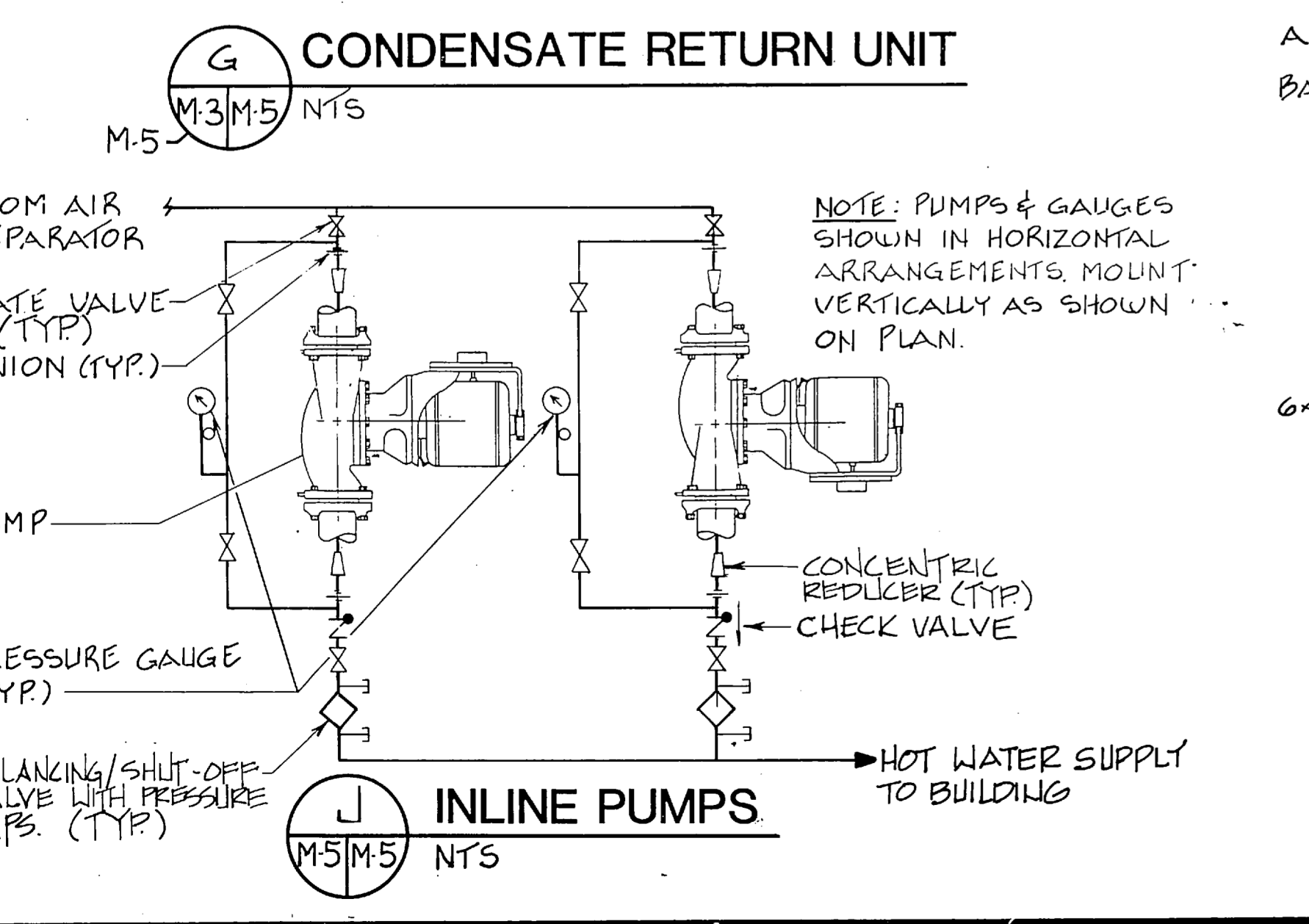
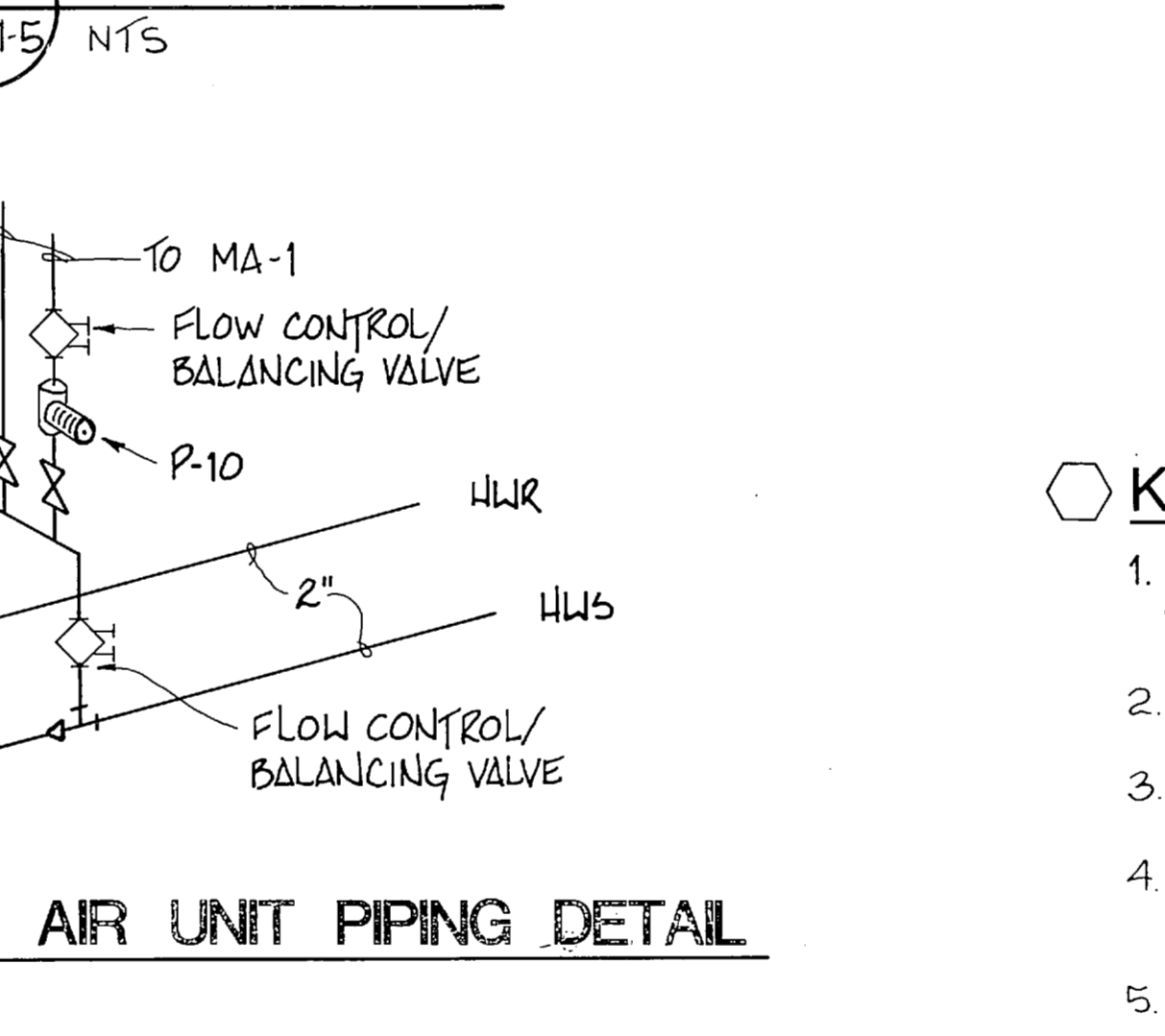
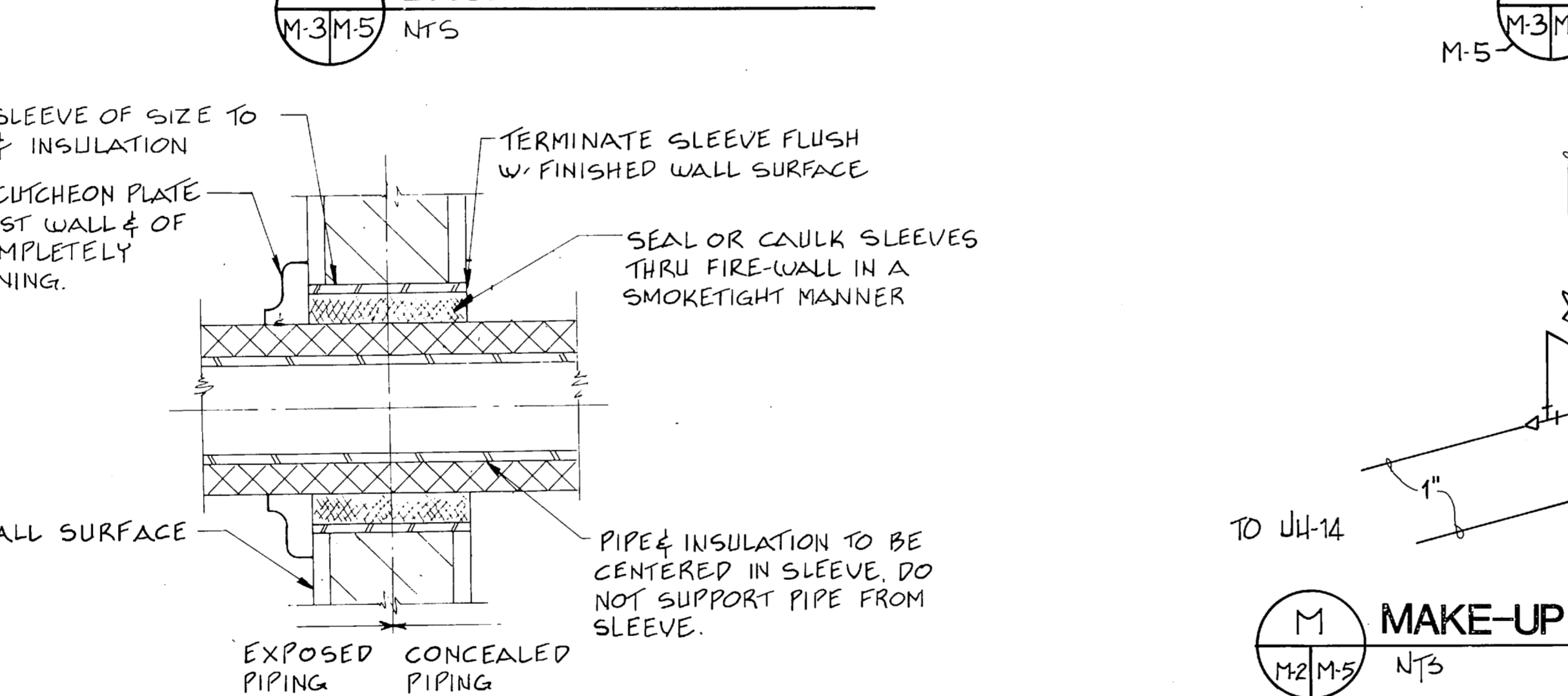
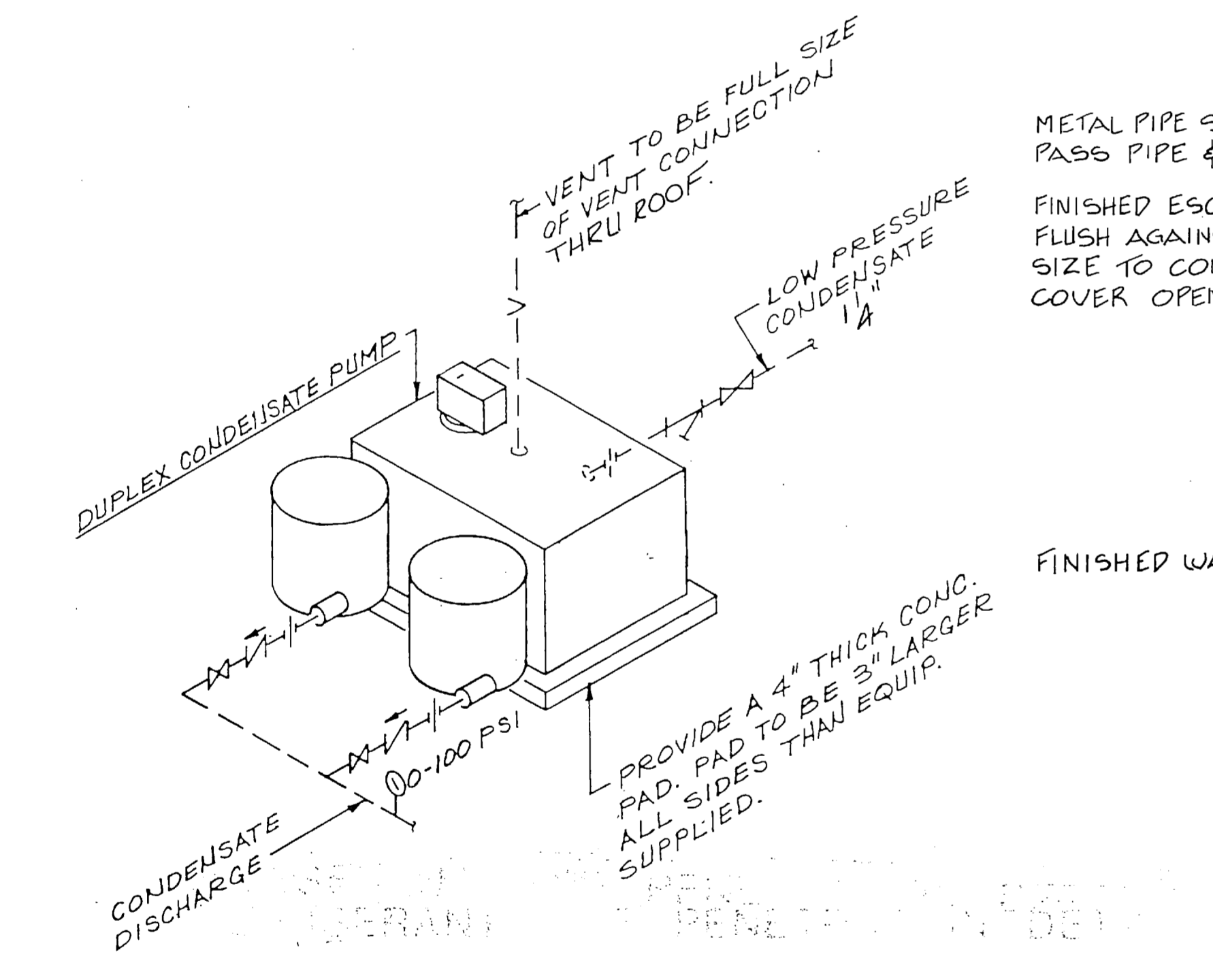
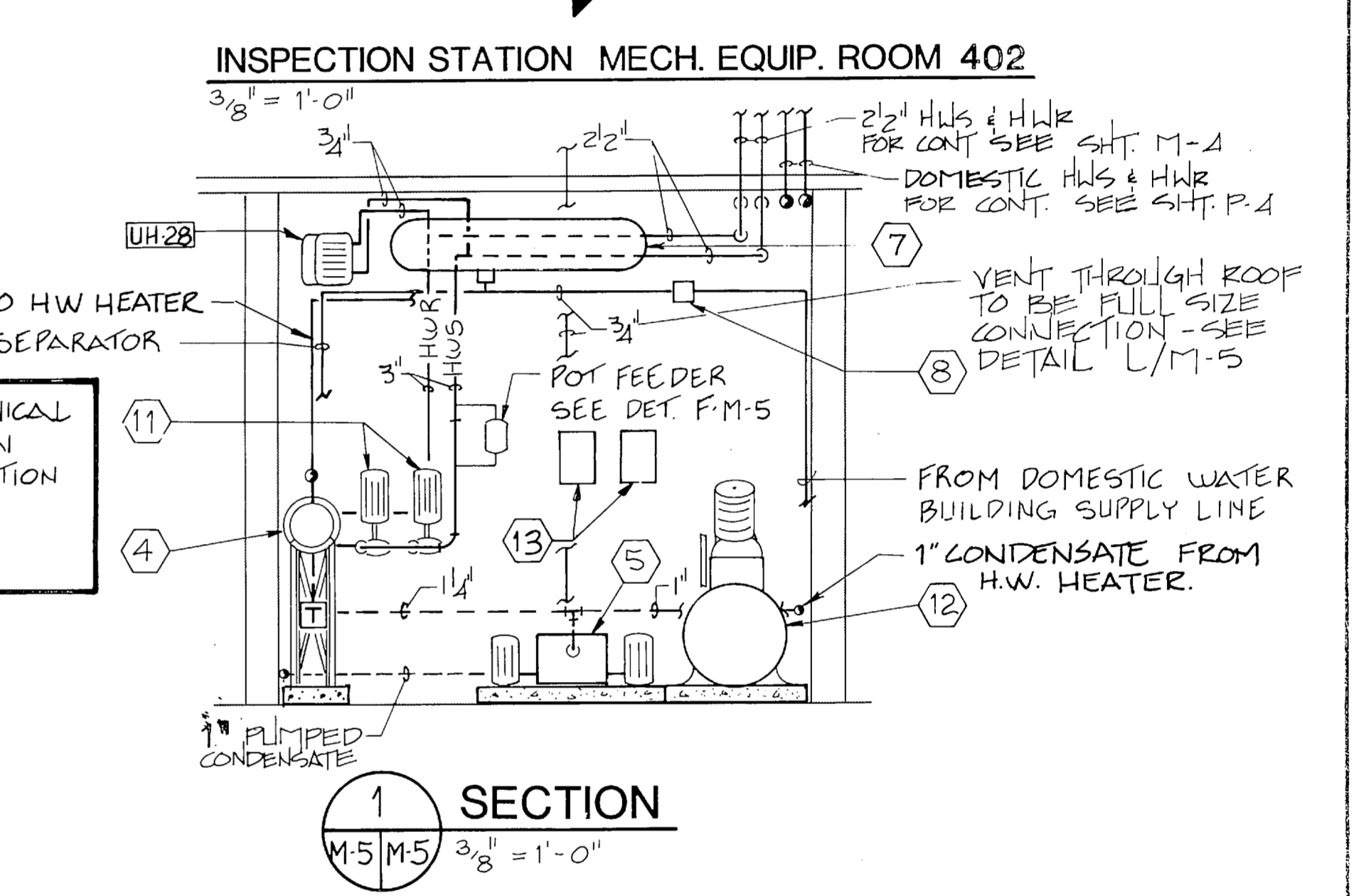
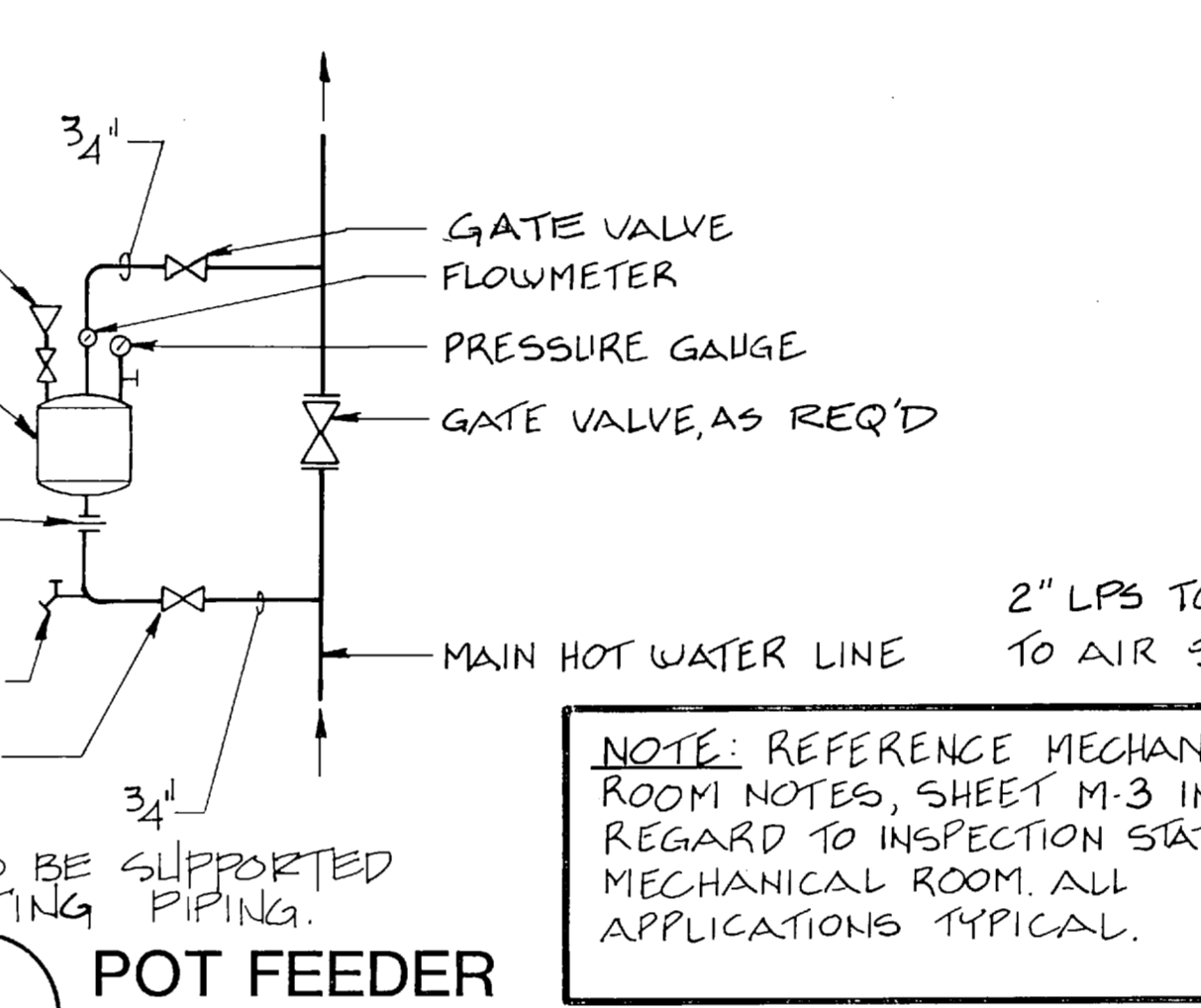
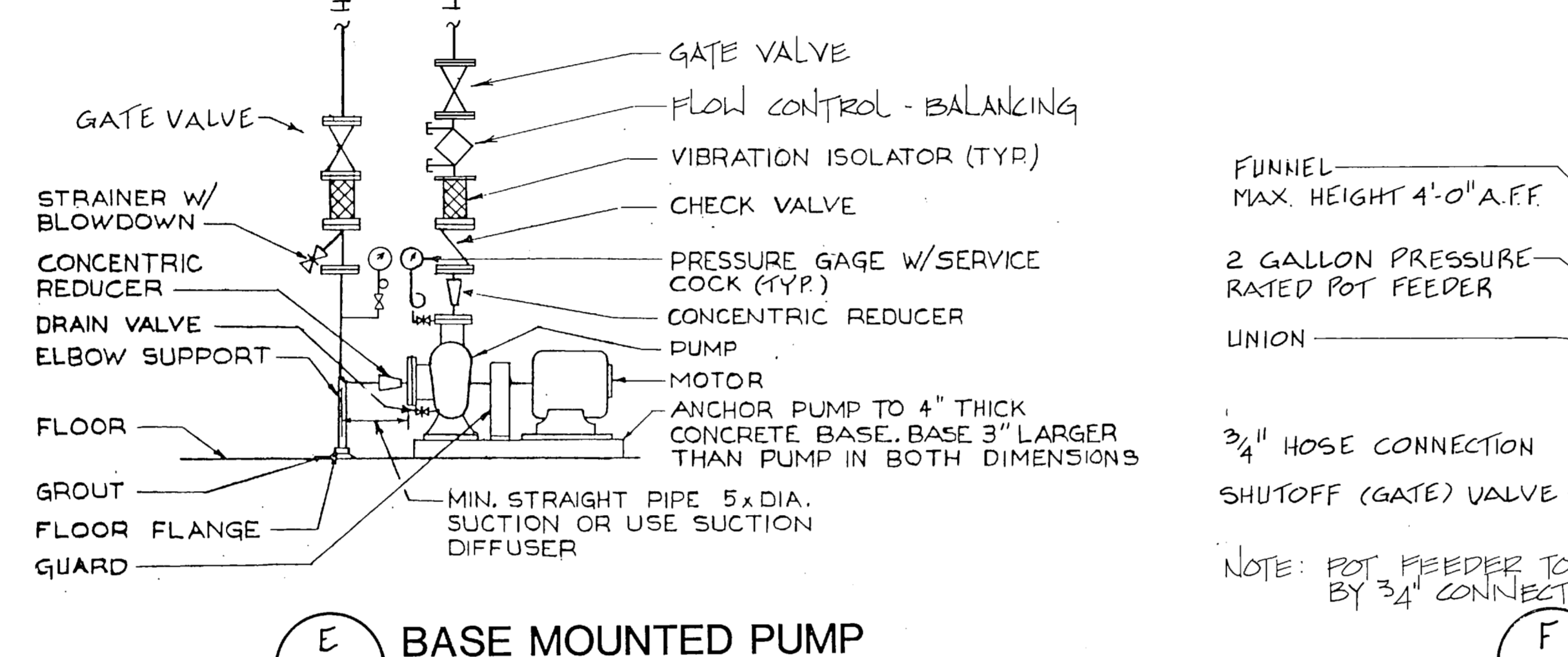
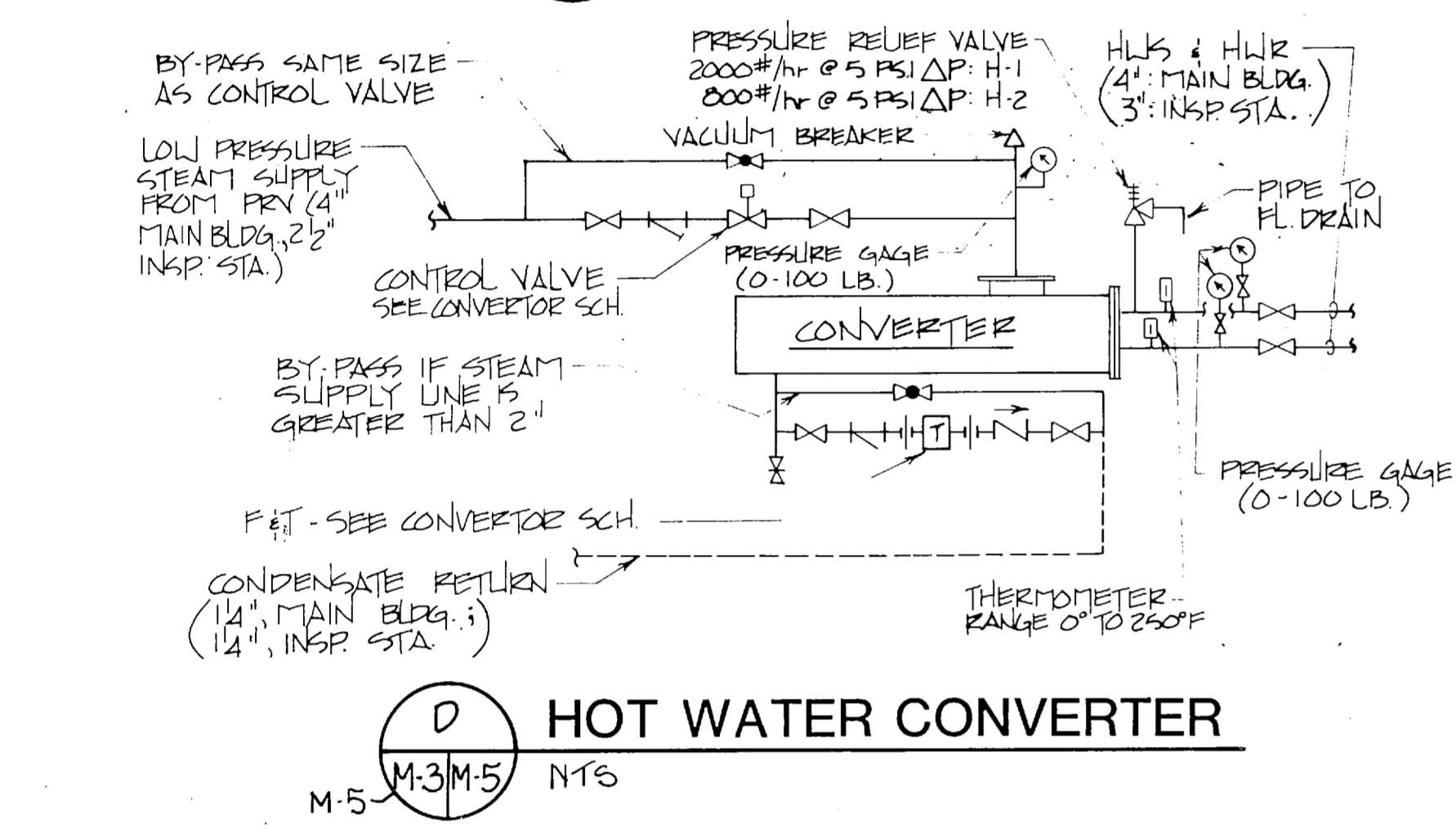
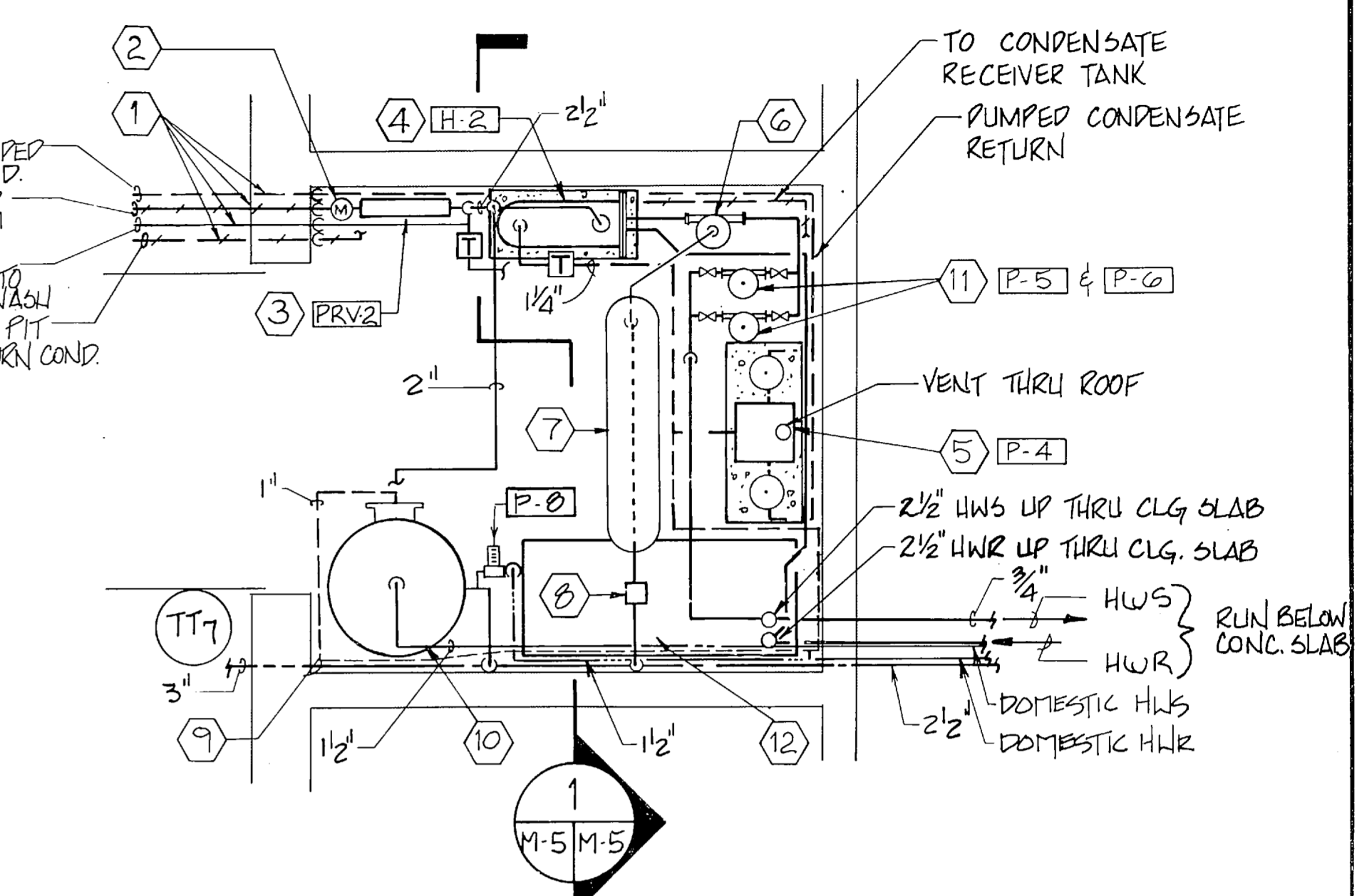
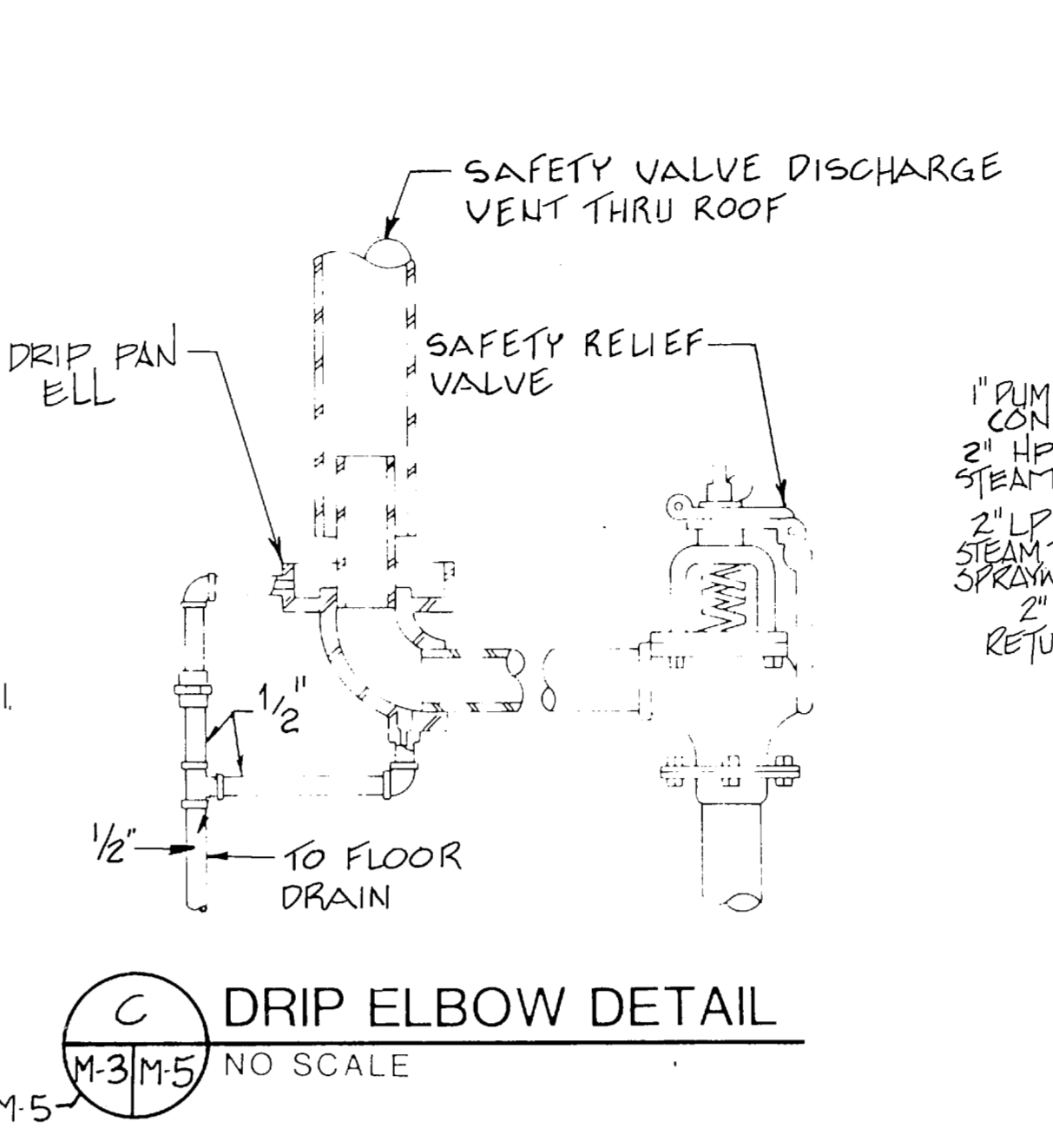
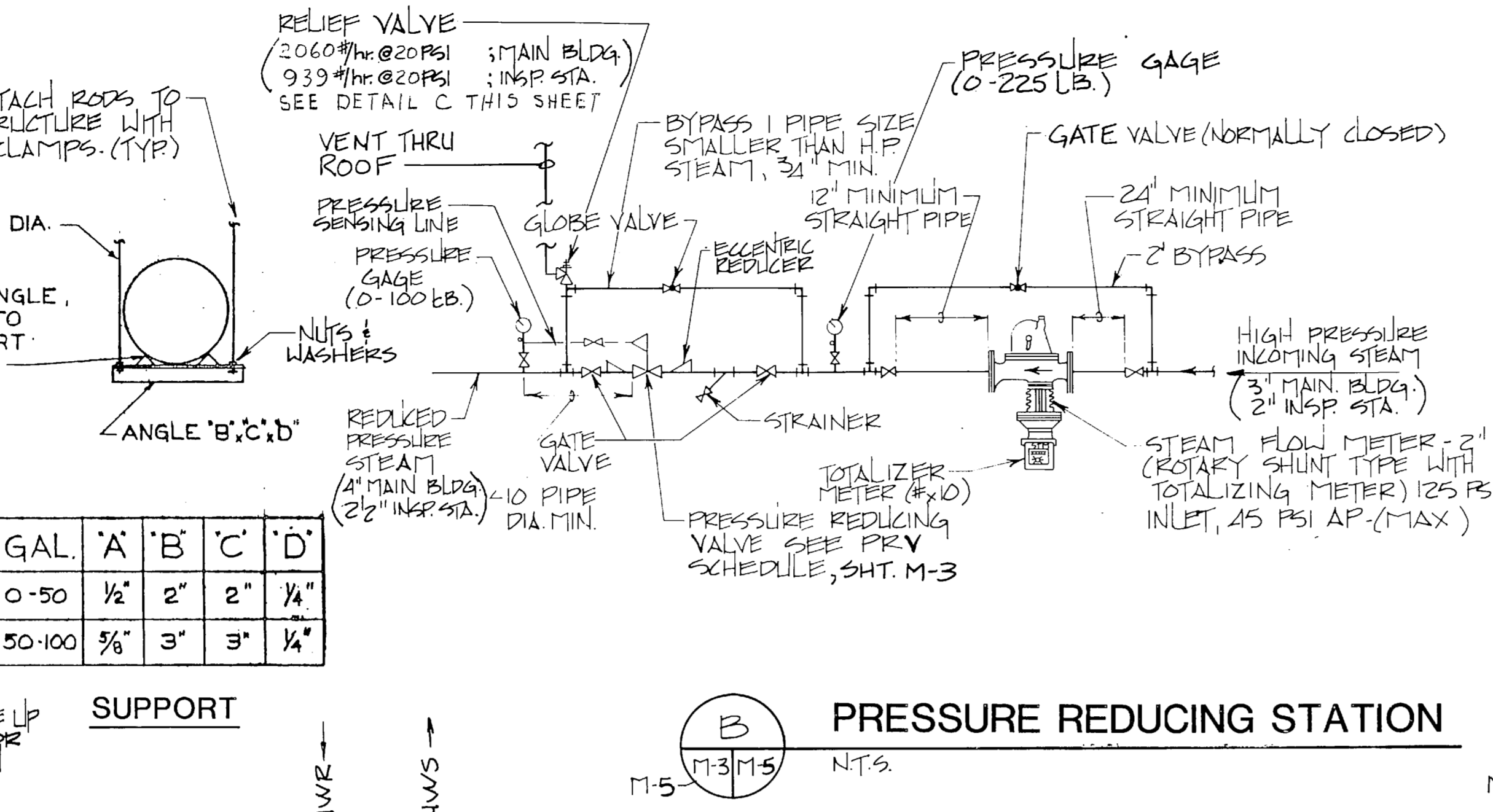
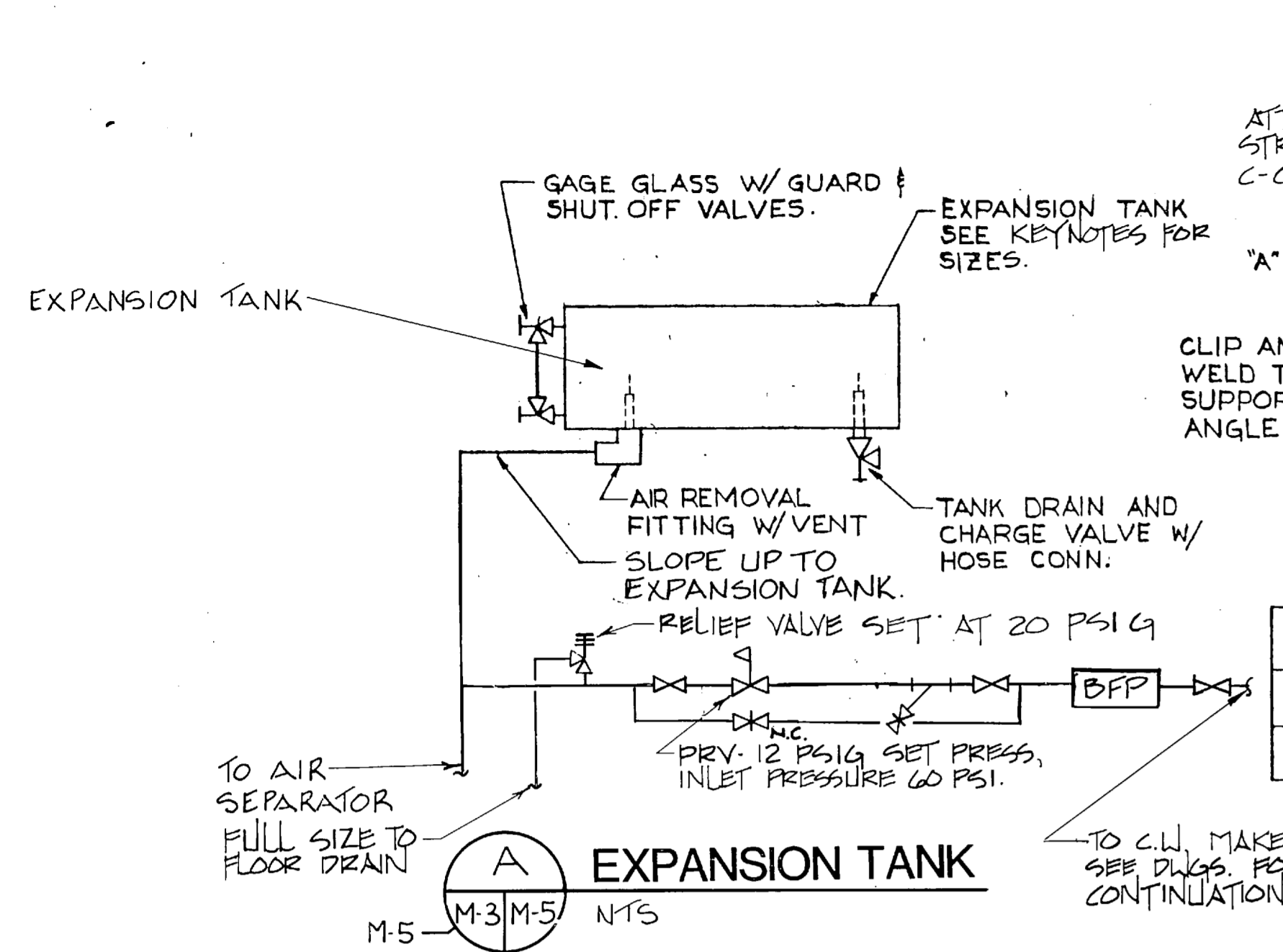

- KEYNOTES:**
- UNDERGROUND STEAM & CONDENSATE LINES BUILDING ENTRANCE. SEE DETAILS A & B ON M-11.
 - STEAM FLOW METER, 939 LBS/HR.. SEE DETAIL B ON M-5.
 - PRESSURE REDUCING STATION. SEE DETAIL B-M-5 & PRV SCHEDULE SHEET M-3.
 - HOT WATER CONVERTER. SEE SCHEDULE SHEET M-3 & DETAIL D-M-5.
 - CONDENSATE RECEIVER SET. SEE PUMP SCHEDULE SHEET M-3 & DETAIL G-M-5.
 - AIR SEPARATOR, 3" FLANGED, 74 GPM.
 - (1) 30 GALLON EXPANSION TANK. MOUNT 8'-6" A.F.F. SUSPENDED FROM MEZZANINE DECK. MOUNT AS CLOSE AS POSSIBLE TO EAST INTERIOR WALL LOCATION IN PLAN SHOWN FOR CLARITY. SEE DETAIL A-M-5.
 - DOMESTIC WATER PRESSURE REDUCING VALVE & STRAINER. SEE DETAIL A THIS DRAWING.
 - MAIN BUILDING DOMESTIC WATER SUPPLY.
 - STEAM WATER HEATER. SEE DETAIL G ON P-5.
 - HOT WATER CIRCULATING PUMPS. SEE DET. J-M-5 & PUMP SCHEDULE SHEET M-3.
 - AIR COMPRESSOR, AIR-3 SEE SCHEDULE AND DETAIL K/P-5.
 - BUILDING MASTER UNIT AND DATA COLL. TERMINAL CAB. SEE SHEET M-8.

FC 280

RECORD DRAWING LETTER DATED		M-5	
OLSEN ASSOCIATES RALEIGH, N. CAROLINA ENGINEERS & ARCHITECTS		DEPARTMENT OF THE NAVY NAVAL FACILITIES ENGINEERING COMMAND ATLANTIC DIVISION NAVAL STATION NORFOLK, VIRGINIA	
DES: EDB, DR: LRP, CHK: TBP		MARINE CORPS BASE, CAMP LEJEUNE, N. C. FIELD MAINTENANCE COMPLEX	
PROJ. MGR: DNL, CH. ENGR.		INSPECTION STATION MECH. ROOM & MECH. ROOM DETAILS	
SUBMITTED BY: [Signature] DATE: 3-28-87		SIZE: CODE IDENT NO: NAVFAC DRAWING NO. 4155683	
EFD: JCR, RVD: JTE		CONSTR. CONTR. NO. N62470-85-B-5149	
APPROVED: [Signature] DATE: []		SCALE: AS NOTED SPEC. 05-85-5149 SHEET 66 OF 73	
FOR EFD FOR COMMANDER NAVFAC		EFD DWG. NO. 255683	

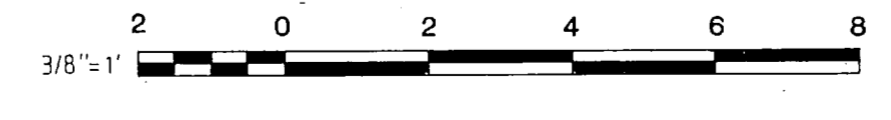

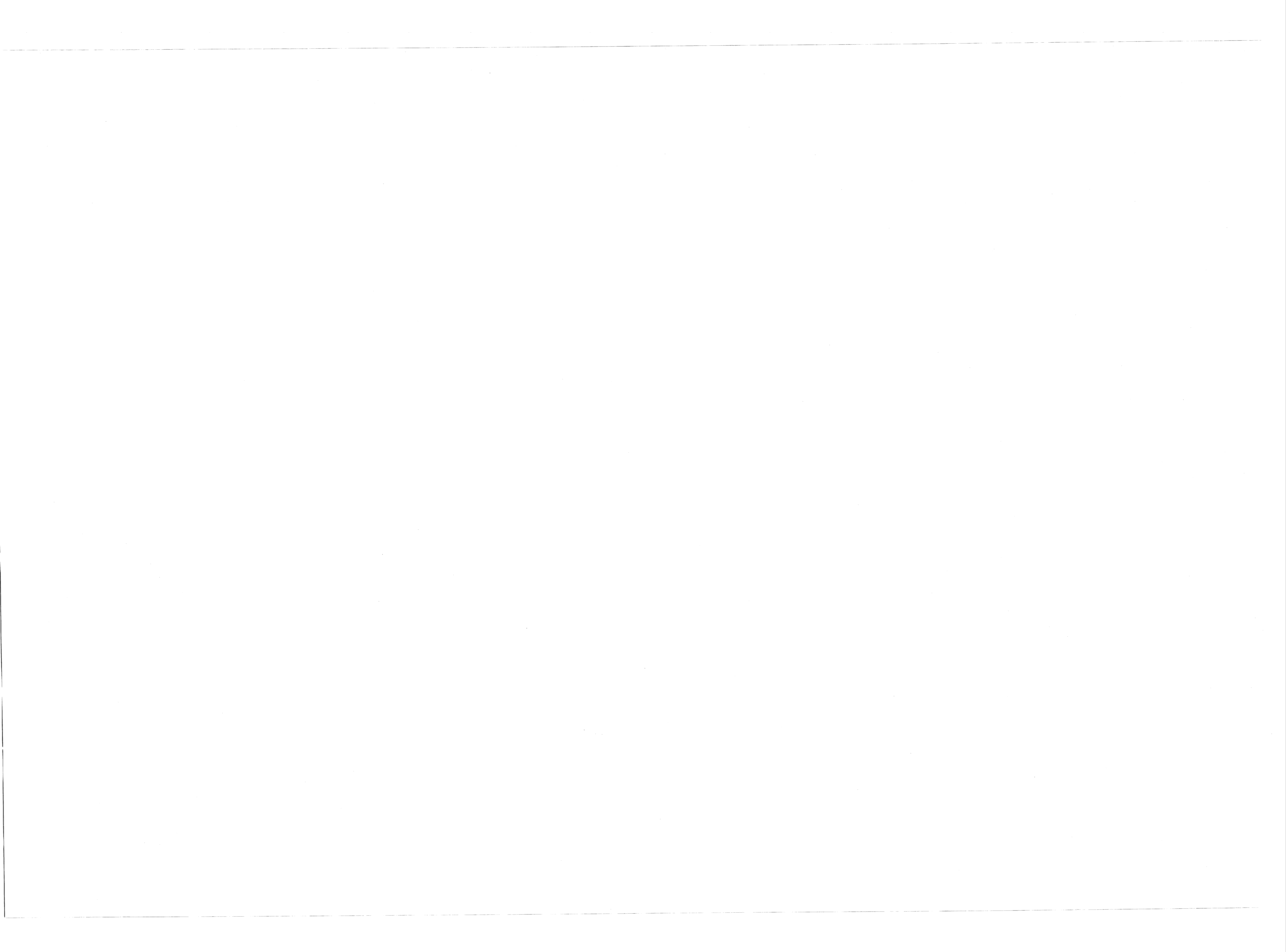

REVISIONS		
BYM	DESCRIPTION	DATE APPROVED

SPLIT-SYSTEM AIR CONDITIONER SCHEDULE																
MARK	COOLING CAP.		S.P.	CFM	VOLTAGE		COND. KW		COOLING STAGES	COND. TEMP	EVAPORATOR AIR			MOTOR CONTR.	VENT. CFM	REMARKS
	SENSIBLE	TOTAL			FAN COIL	COMPR.	FAN	COMPR.			ENT. DB	ENT. WB	LVG. DB			
AC-2	14.2	19.3	.71	598	208-1 ϕ	208-1 ϕ	.06	2.33	ONE	120°F	79.4 F	67.1 F	57.8 F	56.7 F	71	
AC-3	39.4	52.3	1.07	1653	208-1 ϕ	460-3 ϕ	.25	4.07			79.5 F	66.8 F			204	

UNIT HEATER SCHEDULE														
MARK	TYPE	CFM	BTU/HR.	FAN MOTOR			ENT. WATER TEMP.	TEMP. DIFF.	GPM	MT'G HT.	PIPE SIZE	ENT. AIR TEMP (F)	MOTOR CONTROLLER	REMARKS
				HP	RPM	VOLTAGE								
UH-1	VERTICAL	4300	163000	1/2	1150	208-3 ϕ	180°F	20°F	16.1	16'-0"	1 1/2"	65°	MAGNETIC	PROVIDE 2-WAY REVOLVING DISCH.
UH-2									16.0				MAN. MTR. STRT.	
UH-3		3600	159000	1/4	1150	115-1 ϕ			1.4	CELL HEIGHT	1 1/2"			RECESSED TO MOUNT IN LAY-IN CEIL.
UH-4	CABINET	330	14000	1/30	1050				1.2	8'-0"	1 1/2"			
UH-5	HORIZONTAL	340	11000	.016	1550				1.2	8'-0"	1 1/2"		MAGNETIC	PROVIDE 2-WAY REVOLVING DISCH.
UH-6	VERTICAL	4300	163000	1/2	1150	208-3 ϕ			16.1	16'-0"	1 1/2"			
UH-7														
UH-8									5.0				MAN. MTR. STRT.	FIXED LOUVERED DISCHARGE
UH-9		1590	48800	1/15	1050	115-1 ϕ			1.7	8'-0"	3/4"			
UH-10	HORIZONTAL	630	17200	1/25	1550				1.5					
UH-11			15000						2.0					
UH-12			17200						1.7					
UH-13			19000						3.9					
UH-14		1120	39400	1/12	1550				3.7					
UH-15			37000	1/25					3.8					
UH-16			38000											
UH-17	CABINET	250	6100	1/30	1090				.61	CELL HEIGHT	1 1/2"			RECESSED TO MOUNT IN LAY-IN CEIL.
UH-18			9600						.76					FIXED LOUVERED DISCHARGE
UH-19	VERTICAL	1155	36900		1050				1.9	CELL HEIGHT				RECESSED TO MOUNT IN LAY-IN CEILING
UH-20	CABINET	330	14000	1/15					1.9					
UH-21									4.0	8'-0"				
UH-22	HORIZONTAL	1120	40000	1/12	1550				16.1	8'-0"	1 1/2"		MAGNETIC	PROVIDE 2-WAY REVOLVING DISCH.
UH-23	VERTICAL	4300	163000	1/2	1150	208-3 ϕ			18.0	16'-0"	1 1/2"			FIXED LOUVERED DISCHARGE
UH-24		5460	180000											
UH-25														
UH-26														
UH-27									1.0	8'-0"	1 1/2"		MAN. MTR. STRT.	
UH-28	HORIZONTAL	340	10460	.016		115-1 ϕ								

HOT WATER CONVECTOR SCHEDULE												
MARK	AVG. WATER TEMP. (F)	TUBE FIN SIZE	FIN S/F	ROWS	HEIGHT	DEPTH	FLR. TO TOP	ACTIVE FIN LENGTH	ENT. AIR TEMP. (F)	GPM	MBH	REMARKS
CV-1	170	1 1/4" 3 1/4"	60	1	20"	6"	24"	2'-0"	65	0.29	2.9	
CV-2					14"	6"	18"			0.23	2.3	
CV-3					4"					0.12	1.2	
CV-4											1.2	
CV-5											1.2	
CV-6					20"	6"	24"			0.26	2.6	

MAKE-UP AIR UNIT SCHEDULE											
MARK	GPM	MBH	HEAD (FT.)	AIR TEMP. (F) ENTER/LEAVE	WATER TEMP. (F) ENTER/LEAVE	SUPPLY CFM	O.A. CFM	STATIC PRESSURE	FAN HP	V/PH	REMARKS
MA-1	35.5	355.5	14	40/65	180/160	13168	7838	1.0"	5.0	460/3 ϕ	

UNITARY AIR CONDITIONING SCHEDULE																	
MARK	CFM	EXT S.P.	COOLING CAP.		EVAPORATOR AIR				KW	V/PH/Hz	COOL STAGES	MAX FACE VEL.	MOTOR CONTROLLER	VENT. CFM	COND. TEMP	REMARKS	
			SENS	TOTAL	ENT. DB	LVG. DB	ENT. WB	LVG. WB									FAN COMPR.
AC-1	2558	.89	65.2	88.2	80.0 F	56.8 F	66.9 F	55.6 F	0.75	5.4	460-3/60	TWO	285 FPM	INTEGRAL	123	120°F	PROVIDE ECONOMIZER PKG. ROOFTOP
AC-4	387	-	7.0	11.1	78.9 F	57.8 F	66.4 F	57.2 F	-	1.9	208-1/60	ONE	-	-	30	120°F	UNIT W/COIL (C-4) THRU WALL UNIT

HOT WATER COIL SCHEDULE												
MARK	GPM	MBH	HEAD (FT)	AIR TEMP. (F)		WATER TEMP. (F)		CFM	FACE VEL	STATIC PRESSURE	COIL SIZE	REMARKS
				ENTER	LEAVE	ENTER	LEAVE					
C-1	3.7	36.6	10.3	65	83	180	160	2558	730	.37	36/14	DUCT MOUNTED
C-2	1.18	11.8	7.2					598	895		12/8	
C-3	2.03	20.3	8.0					1653	945		18/14	
C-4	.41	4.1	7.2					387				FURNISH IN AC-4

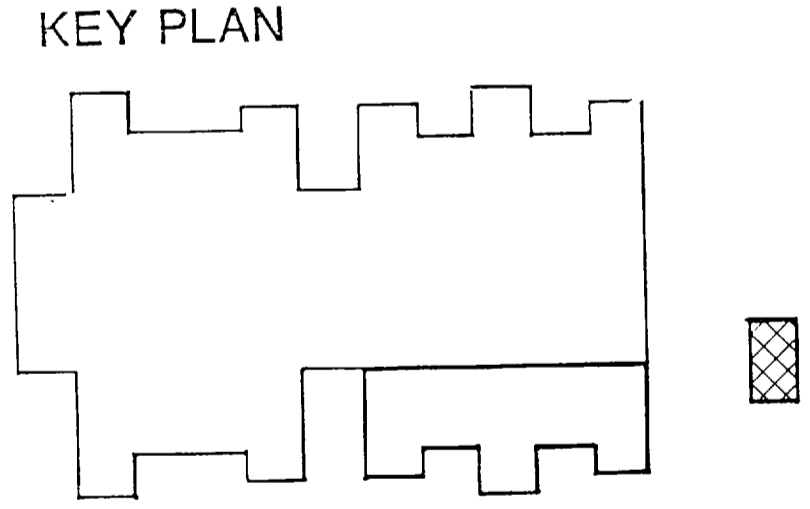
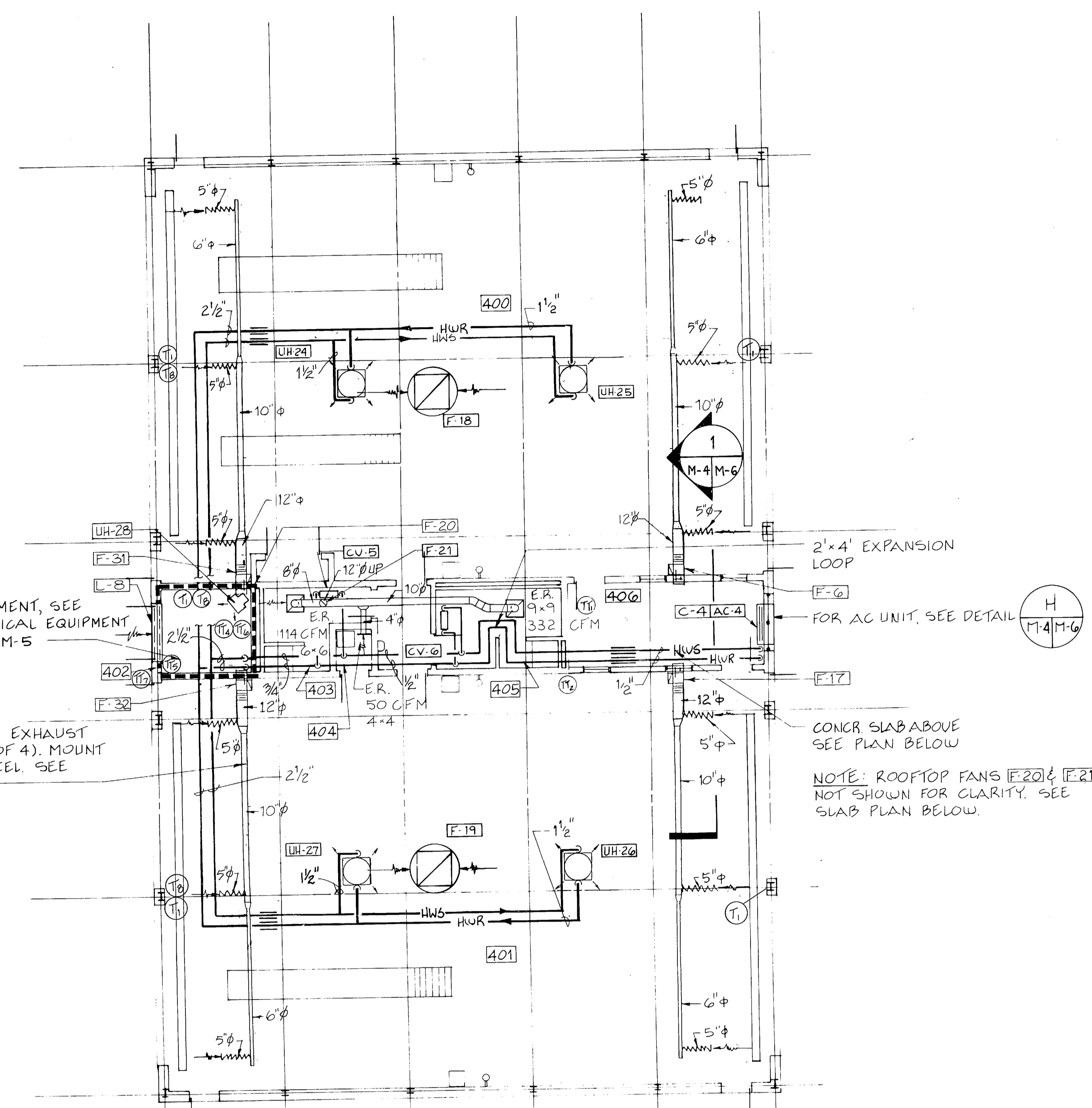

NOTE: GENERAL NOTES, SHEETS M-1, M-2, & M-3, APPLICABLE TO SHEET M-4.

INSPECTION STATION PLAN
1/8" = 1'-0"

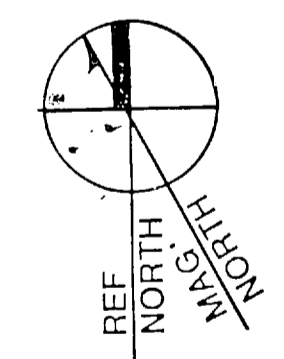

- NOTES:
- HORIZONTAL DUCTWORK TO RUN BETWEEN SLAB & LAY-IN CEILING BELOW.
 - PROVIDE HORIZONTAL FIRE DAMPERS AT DUCT PENETRATIONS THRU SLAB. SEE DETAIL E-M-7.
 - KEEP DUCT RISERS TIGHT TO WALL AS SHOWN.

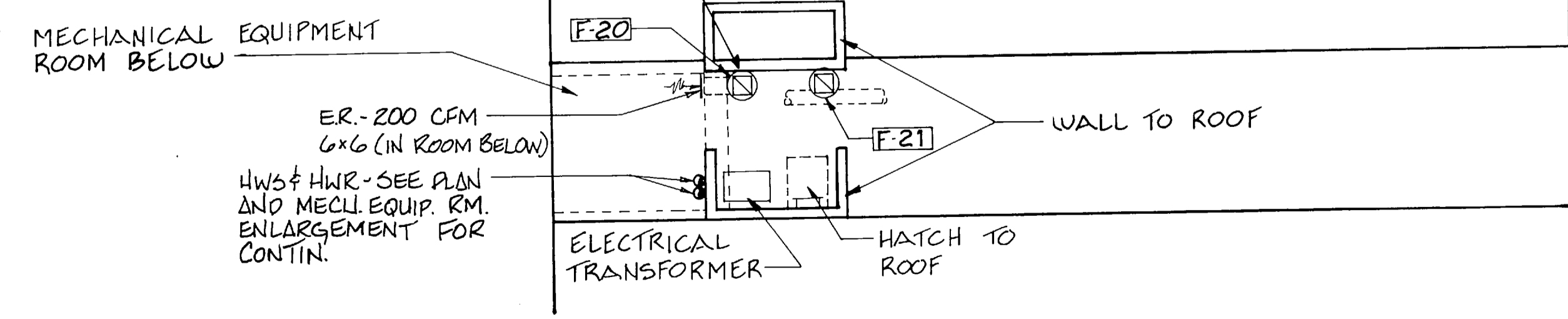

SLAB PLAN
1/8" = 1'-0"

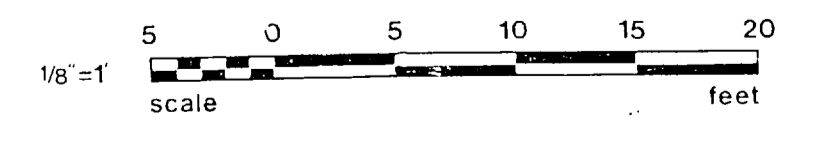

FC 280

RECORD DRAWING		LETTER DATED		M-4	
OUSEN ASSOCIATES RALEIGH, N. CAROLINA ENGINEERS & ARCHITECTS			DEPARTMENT OF THE NAVY NAVAL FACILITIES ENGINEERING COMMAND ATLANTIC DIVISION NORFOLK, VIRGINIA		
DES. EDB OR RLP PROJ. MGR. DNL CH. ENGR. JTT			MARINE CORPS BASE, CAMP LEJEUNE, N.C. FIELD MAINTENANCE COMPLEX		
SUBMITTED BY: [Signature] DATE: 5-28-87 PRINCIPAL			HVAC PLAN-INSPECTION STATION SCHEDULES		
APPROVED: [Signature] DATE: 5/29/87 OFFICER IN CHARGE			NAVFAC DRAWING NO. 4155682		
FOR EFD FOR COMMANDER NAVFAC			CONSTR. CONTR. NO. N62470-85-B-5149		
SCALE AS NOTED			SPEC. 05-85-5149		
SHEET 65 OF 93			EFD DWG. NO. 255682		

REVISIONS		
BYM	DESCRIPTION	DATE APPROVED
Δ	REVISED AS-BUILT	1/7/91 <i>W.H. Rice</i>

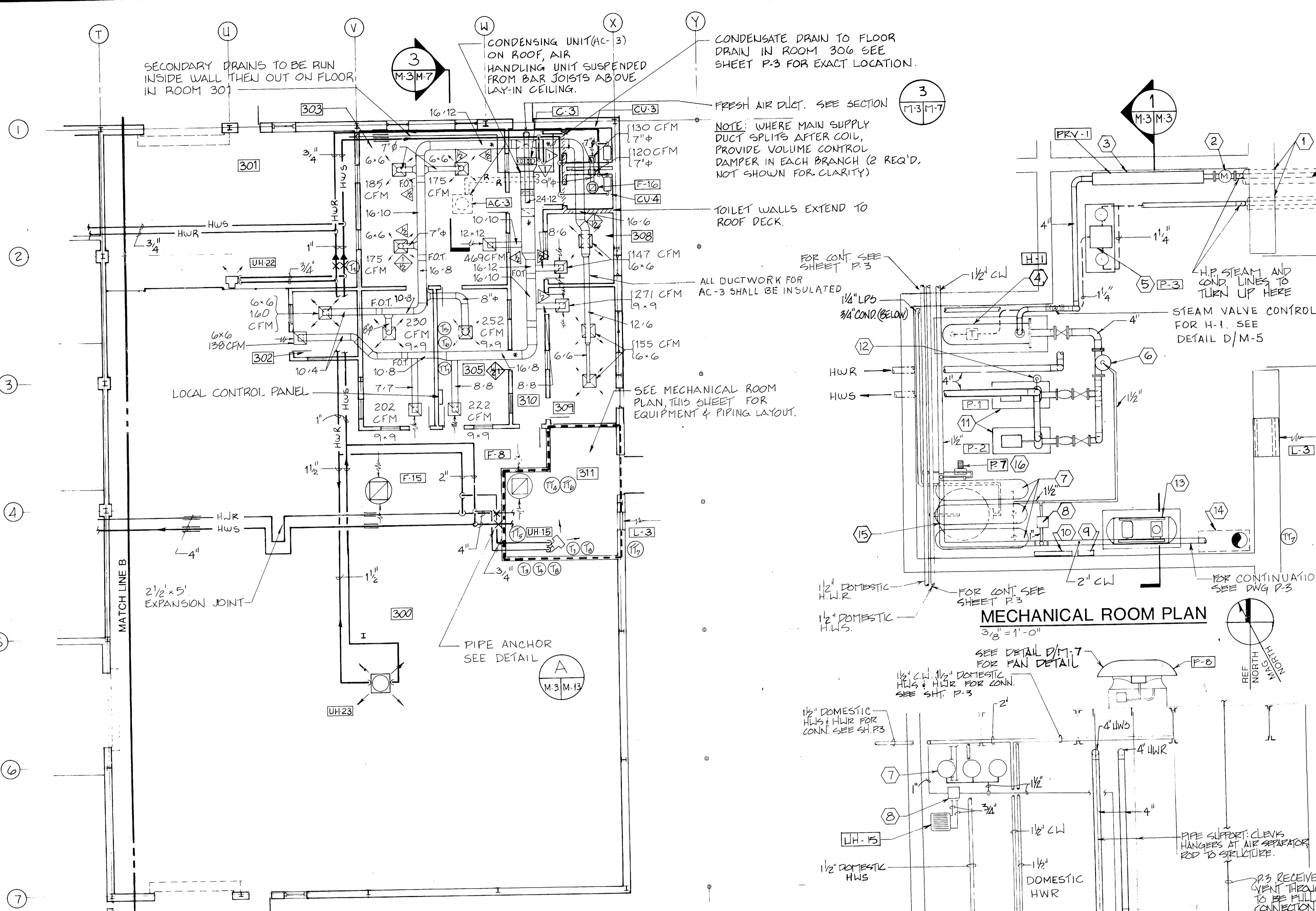

- KEYNOTES:**
1. UNDERGROUND STEAM & CONDENSATE LINES BUILDING ENTRANCE. SEE DETAIL A & B/M-11
 2. STEAM FLOW METER, 2060 LBS/HR. SEE DETAIL B/M-5
 3. PRESSURE REDUCING STATION. SEE DETAIL B/M-5 & PRV SCHEDULE THIS SHEET.
 4. HOT WATER CONVERTER. SEE SCHEDULE THIS SHEET & DETAIL D/M-5
 5. CONDENSATE RECEIVER SET. SEE PUMP SCHEDULE THIS SHEET & DETAIL G/M-5.
 6. AIR SEPARATOR, 4" FLANGED FOR 196 GPM.
 7. (3) 30 GALLON EXPANSION TANKS. MOUNT 16'-6" A.F.F. SUSPENDED FROM ROOF DECK. SEE DETAIL A/M-5.
 8. DOMESTIC WATER PRESSURE REDUCING VALVE & STRAINER. SEE DETAIL A, DWG. M-5
 9. BUILDING MASTER. SEE SHEET M-8
 10. DATA COLLECTION TERMINAL CABINET. SEE SHEET M-8
 11. HOT WATER CIRCULATING PUMPS. SEE DETAIL E/M-5 & PUMP SCHEDULE THIS SHEET.
 12. POT FEEDER. SEE DETAIL F/M-5
 13. AIR COMPRESSOR AIR-2. SEE SCHEDULE AND DETAIL J/P-5
 14. ALARM CHECK VALVE. SEE DETAIL L/P-5
 15. STEAM WATER HEATER. SEE DETAIL G/P-5
 16. DOMESTIC HOT WATER CIRCULATING PUMP. SEE DETAIL G/P-5

- MECHANICAL ROOM NOTES:**
1. FOR EQUIPMENT REQUIRING A CONCRETE PAD, REFER TO DETAIL K/M-5.
 2. ALL STM. PRESS. RELIEF VALVES TO BE VENTED THRU ROOF. REFER TO DETAILS C/M-5 & L/M-5.
 3. MECH. ROOM UNIT HEATERS & VENTILATING FANS NOT SHOWN ON ROOM PLAN FOR CLARITY. REFERENCE AREA PLANS AND SECTION 1/M-3 FOR LOCATION.
 4. VENT WATER SYSTEM PRESSURE RELIEF VALVES TO FLOOR DRAINS.

- GENERAL NOTES:**
1. DUCT SIZES SHOWN REPRESENT NOMINAL INTERIOR DIMENSIONS. ALLOW FOR INSULATION AS REQUIRED.
 2. FOR HEATING COILS, UNIT HEATERS, CONVECTORS, AND AIR-COND EQUIPMENT SEE SCHEDULES SHEET M-4.
 3. FOR HOT WATER HEATING TERMINAL UNITS AND DUCT COIL PIPING CONNECTIONS. SEE DETAIL, SHEET M-6.
 4. FOR TYPICAL ROOFTOP FAN INSTALLATION, SEE DETAIL D/M-7
 5. FOR TYPICAL INTAKE LOUVER DETAIL SEE C/M-7.
 6. FOR FANS AND LOUVERS SEE SCHEDULES, SHEET M-2.
 7. FOR FIRE DAMPER INSTALLATION SEE DETAILS E & F, SHEET M-7.
 8. FOR PIPE PENETRATIONS THRU WALLS SEE DETAIL H/M-5.

MECHANICAL ROOM PLAN
3/8" = 1'-0"

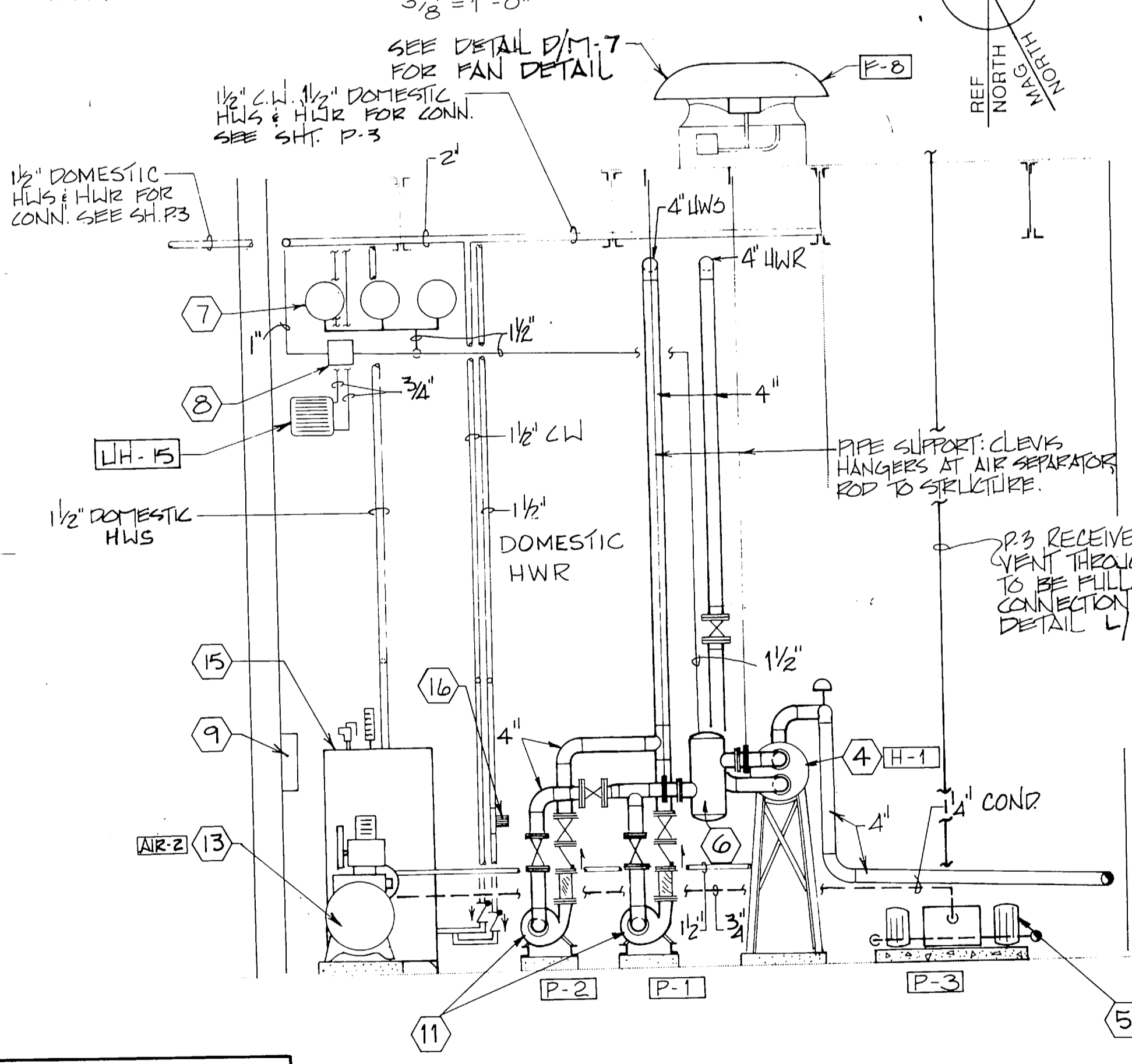

SECTION 1
1/M-3 3/8" = 1'-0"

MMU AREA PLAN
1/8" = 1'-0"

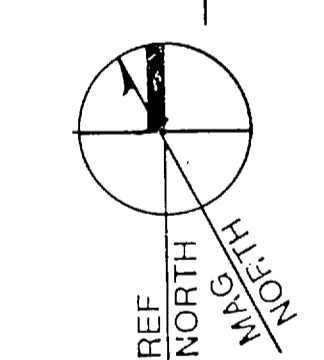

KEY PLAN

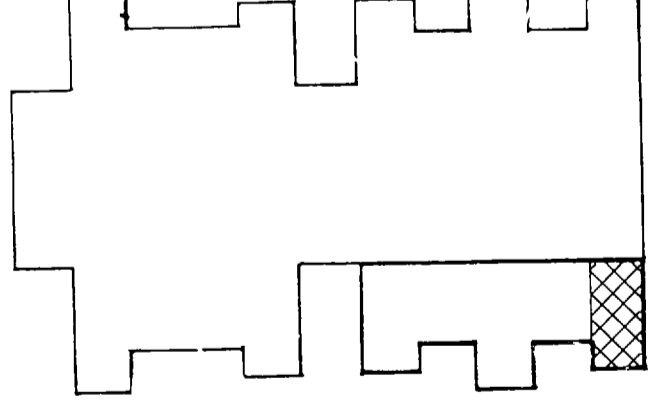

PUMP SCHEDULE

MARK	SERVICE	FLOW (GPM)	HEAD (FT)	HP/V/PH	RPM	NEMA STARTER SIZE
P-1	HW CIRC.	196	367	3/208/3	1750	0
P-2						0
P-3	COND RET.	15	9	1/115/1	3450	00
P-4						00
P-5	HW CIRC.	74	208	3/208/3	1750	00
P-6						00
P-7	DOM. HW	10	30	3/208/3		00
P-8		10	25			00
P-10	BOOSTER	36	10	1/4/115/1	1750	00

PRESSURE REDUCING VALVE SCHEDULE

MARK	INLET PSIG	OUTLET PSIG	FLOW (PPH)	TEMP. F	C.V.	REMARKS
PRV-1	80	15	2060		12.7	MAIN BUILDING
PRV-2			939		5.8	INSPECTION STATION

HOT WATER CONVERTOR SCHEDULE

MARK	WATER SIDE				STEAM SIDE			REMARKS	
	GPM	ENT. WATER, F	L.V.G. WATER, F	BTU/HR	FOULING FACTOR	WATER P.A.	PRESSURE LBS/HR		TRAP CAP
H-1	196.0	160°	180°	1,960,000	.001	1.4	5 PSIG	1960	5880
H-2	73.9			739,000	.001	1.14		739	2217

RECORD DRAWING LETTER DATED M-3

FC 280

DUSEN ASSOCIATES
RALEIGH, N. CAROLINA
ENGINEERS & ARCHITECTS

DEPT. OF THE NAVY
NAVAL FACILITIES ENGINEERING COMMAND
ATLANTIC DIVISION
NAVAL STATION
NORFOLK, VIRGINIA

DES. EDB OR RLP
PROJ. MGR. DNL
CHK. T.B.D.

SUBMITTED BY: *W.H. Rice* DATE: 3-6-87
TECH. REVIEWER: *J.T.T.* PRINCIPAL
E.F.D. JWR RVD J.T.T.
NO. 208 DIR

APPROVED: *W.H. Rice* DATE: 1/19/91
OFFICER IN CHARGE
APPROVED: *W.H. Rice* DATE: 1/19/91
FOR E.F.D. FOR COMMANDER NAVFAC

MARINE CORPS BASE, CAMP LEJEUNE, N.C.
FIELD MAINTENANCE COMPLEX

HVAC PLAN-MMU AREA
MECH. ROOM - SCHEDULES

SIZE (CODE DEPT. NO.)
4155681

CONSTR. CONTR. NO. N62470-85-B-5149

SCALE AS NOTED SPEC. 05-85-5149 SHEET 64 OF 73

EFD DWG. NO. 255681

T-2	B-22	15-83	C-8-3
O	O	O	O
O	O	O	O
O	O	O	O
T-2	B-22	15-83	C-8-3

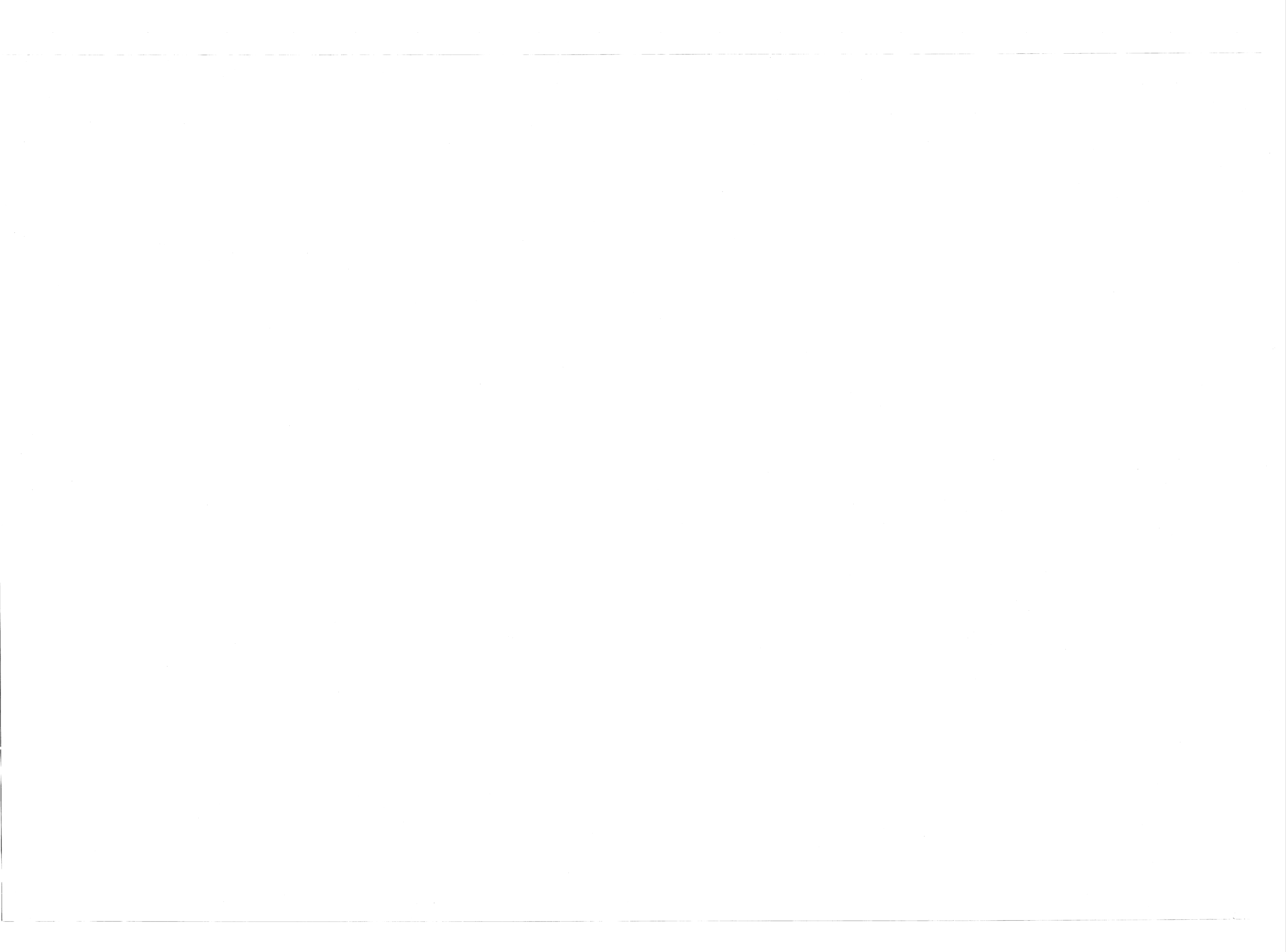

REVISIONS		
BYM	DESCRIPTION	DATE APPROVED
A	REVISED AS-BUILT	1/7/91 <i>Rich Price</i>

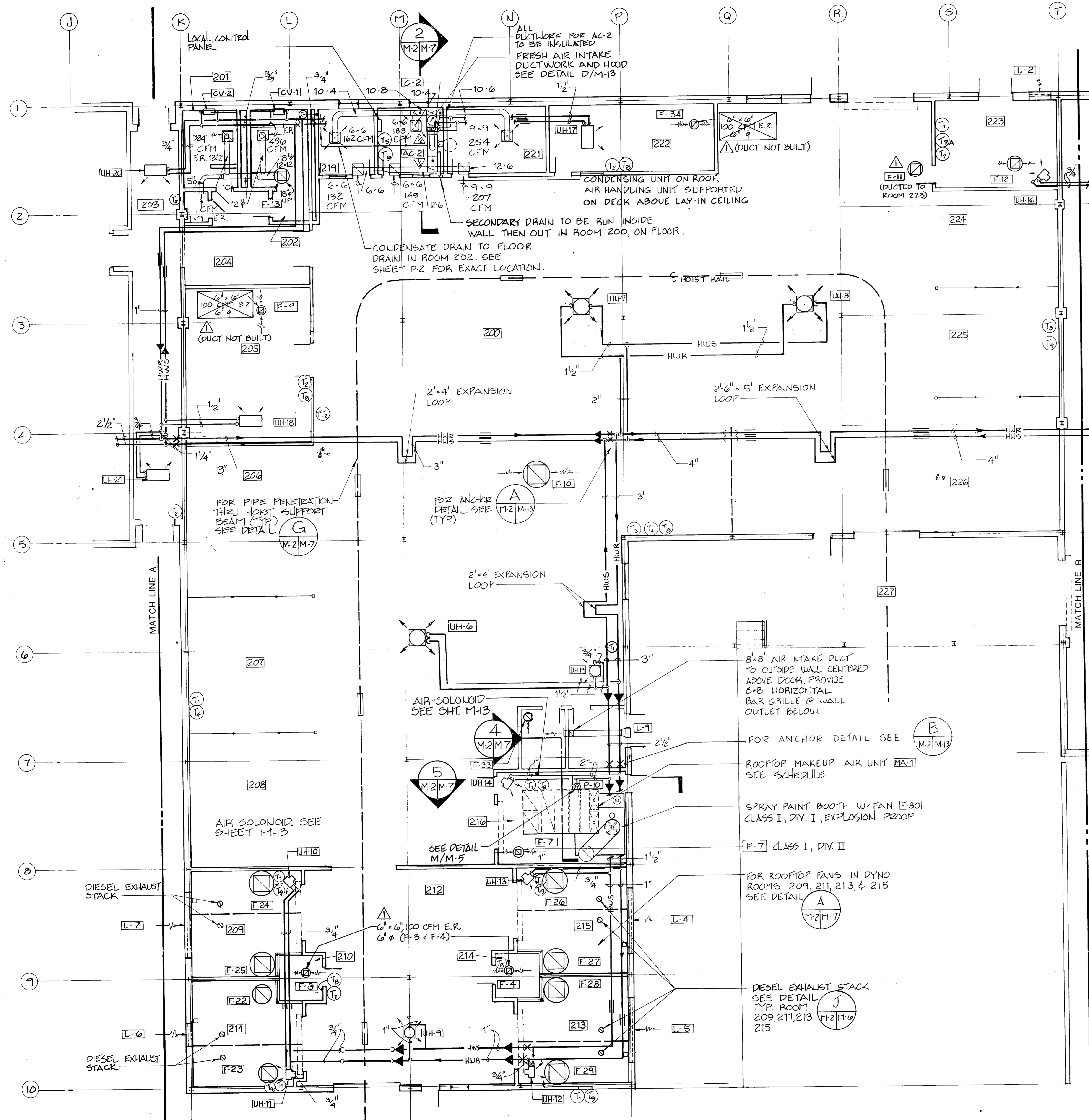

FAN SCHEDULE

MARK	CFM	S.P.	H.P.	VOLTS	PHASE	CYCLE	RPM	DAMPER	MOTOR CONTROLLER	TYPE
F-1	2370	.25	1/2	208	3φ	60HZ	1155	INTEGRAL	MAGNETIC	UPBLAST
F-2	1620	.125	1/8	115	1φ		500	GRAVITY	MAN. MTR. STR.	BELT DR. PROP.
F-3	100		1/400				1300			DIR. DR. CENT.
F-4										
F-5	298	.25	1/30				2207	NONE	MAGNETIC	UTILITY SET
F-6	1200	.255	1	208	3φ		1300	GRAVITY	MAN. MTR. STR.	DIR. DR. CENT.
F-7	120	.125	1/100	115	1φ		470			BELT DR. PROP.
F-8	440		1/12							DIR. DR. CENT.
F-9	100		1/100							
F-10	2100	.125	1/2	115	1φ		375	GRAVITY	MAN. MTR. STR.	BELT DR. PROP.
F-11	2700	.25	1/3	208	3φ		785		MAGNETIC	" " CENT.
F-12										
F-13	964		1/4	115	1φ		740		MAN. MTR. STR.	DIR. DR. CENT.
F-14	100	.125	1/100				1300			DIR. DR. CENT.
F-15	1000		1/12				380			BELT DR. CENT.
F-16	250	.25	1/30				1550			DIR. DR. CENT.
F-17	1200	.255	1	208	3φ		2207	NONE	MAGNETIC	UTILITY SET
F-18	3300	.125	1/6	115	1φ		375	GRAVITY	MAN. MTR. STR.	BELT DR. PROP.
F-19										
F-20	200		1/30				1550			DIR. DR. CENT.
F-21	500	.25	1/4				960			BELT DR. CENT.
*F-22	11,000	.50	3	460	3φ		749	INTEGRAL	MAGNETIC	UPBLAST
*F-23										
*F-24	19,700		5				562			
*F-25										
*F-26										
*F-27										
*F-28										
*F-29										
F-30	9250	.25	2				2085	ROOFCAP		TUBAXIAL
F-31	1200	.255	1	208	3φ		2207	NONE	MAGNETIC	UTILITY SET
F-32										
F-33	316	.125	1/30	115	1φ		1300	GRAVITY	MAN. MTR. STR.	DIR. DR. CENT.
F-34	100		1/100							

LOUVER SCHEDULE

MARK	WIDTH	HT.	MATERIAL	SCREEN	FREE AREA	PRESS. DROP	CFM	REMARKS
L-1	24"	48"	ALUMIN.	1/2" MESH	32 SF	10" w/g	2370	W-MOTORIZED DAMPER
L-2	36"				54 SF		3850	" "
L-3	24"	10"			65 SF		490	" "
L-4	144"	80"			41 SF		39400	" "
L-5								" "
L-6	88"				23 SF		22000	" "
L-7	144"				41 SF		39400	" "
L-8	24"	12"			27 SF		200	" "
L-9					42 SF		316	" "

* F-22 THRU F-29 PROVIDED W/ 2 SPEED MOTORS. OPERATING DATA SHOWN IS FOR HIGH SPEED PERFORMANCE. LOW SPEED RPM SHALL BE 50% OF HIGH SPEED RPM

- #### GENERAL NOTES:
- DUCT SIZES SHOWN REPRESENT NOMINAL INTERIOR DIMENSIONS. ALLOW FOR INSULATION AS REQUIRED.
 - FOR HEATING COILS, UNIT HEATERS, CONVECTORS, AND AIR-CONDITIONING EQUIPMENT SEE SCHEDULES SHEET M-4.
 - FOR HOT WATER HEATING TERMINAL UNITS AND DUCT COIL PIPING AND CONNECTIONS, SEE DETAIL, SHEET M-6.
 - FOR TYPICAL ROOFTOP FAN INSTALLATION, SEE DETAIL D/M-7.
 - FOR TYPICAL INTAKE LOUVER DETAIL SEE C/M-7.
 - FOR FANS AND LOUVERS SEE SCHEDULES, SHEET M-2.
 - FOR FIRE DAMPER INSTALLATION SEE DETAILS E & F, SHEET M-7.
 - FOR PIPE PENETRATIONS THRU WALLS SEE DETAIL H/M-5.

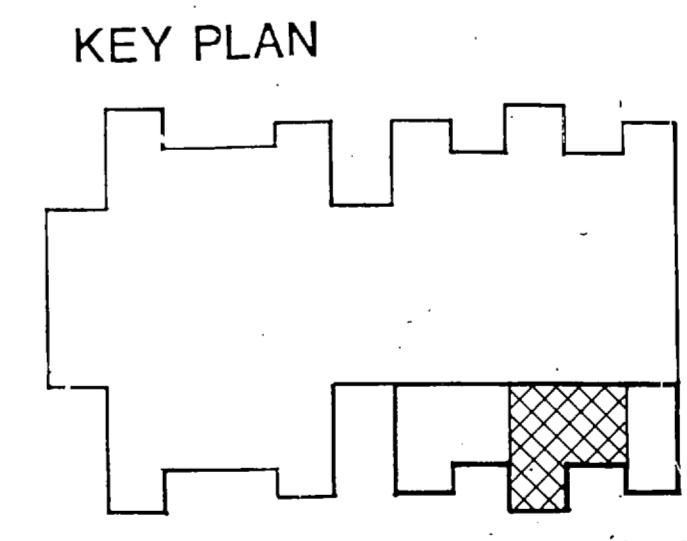

FC 280

RECORD DRAWING		M-2
LETTER DATED		
OLSEN ASSOCIATES RALEIGH, N. CAROLINA ENGINEERS & ARCHITECTS DES. EDB, DR. LRP, CKM, TDB PROJ. MGR. DNL, CH. ENGR. SUBMITTED BY: <i>[Signature]</i> DATE: 3-2-89 BY: <i>[Signature]</i> DATE: <i>[Signature]</i> EFD. LTR. MEMBER EVD. PRINCIPAL NO. 226 DIR. RD. APPROVED: <i>[Signature]</i> DATE: <i>[Signature]</i> OFFICER IN CHARGE: <i>[Signature]</i> DATE: <i>[Signature]</i> APPROVED: <i>[Signature]</i> DATE: <i>[Signature]</i> FOR EFD FOR COMMANDER NAVFAC		DEPARTMENT OF THE NAVY NAVAL FACILITIES ENGINEERING COMMAND ATLANTIC DIVISION NAVAL STATION MARINE CORPS BASE, CAMP LEJEUNE, N.C. FIELD MAINTENANCE COMPLEX HVAC PLAN-ENGINE REBUILD SHOP SIZE: CODE IDENT. NO. NAVFAC DRAWING NO. 4155680 CONSTR. CONTR. NO. N62470-85-B-5149 SCALE: 1/8" = 1'-0" SPEC. 05-85-5149 SHEET 63 OF 93 EFD DWG. NO. 255680

1	0
2	0
3	0
4	0
5	0
6	0
7	0
8	0
9	0
10	0

ENGINE REBUILD SHOP PLAN

1/8" = 1'-0" scale

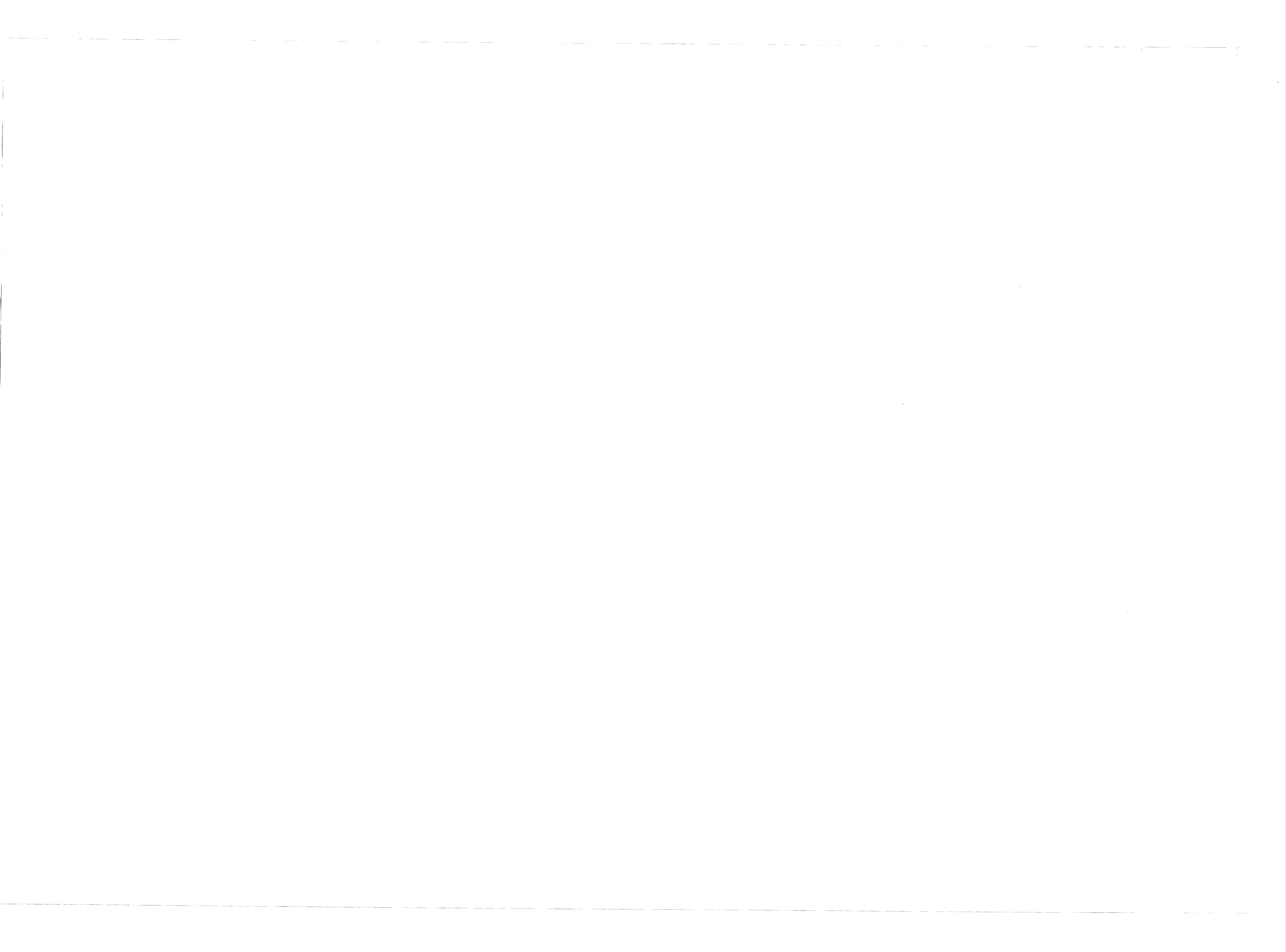

Lawrence

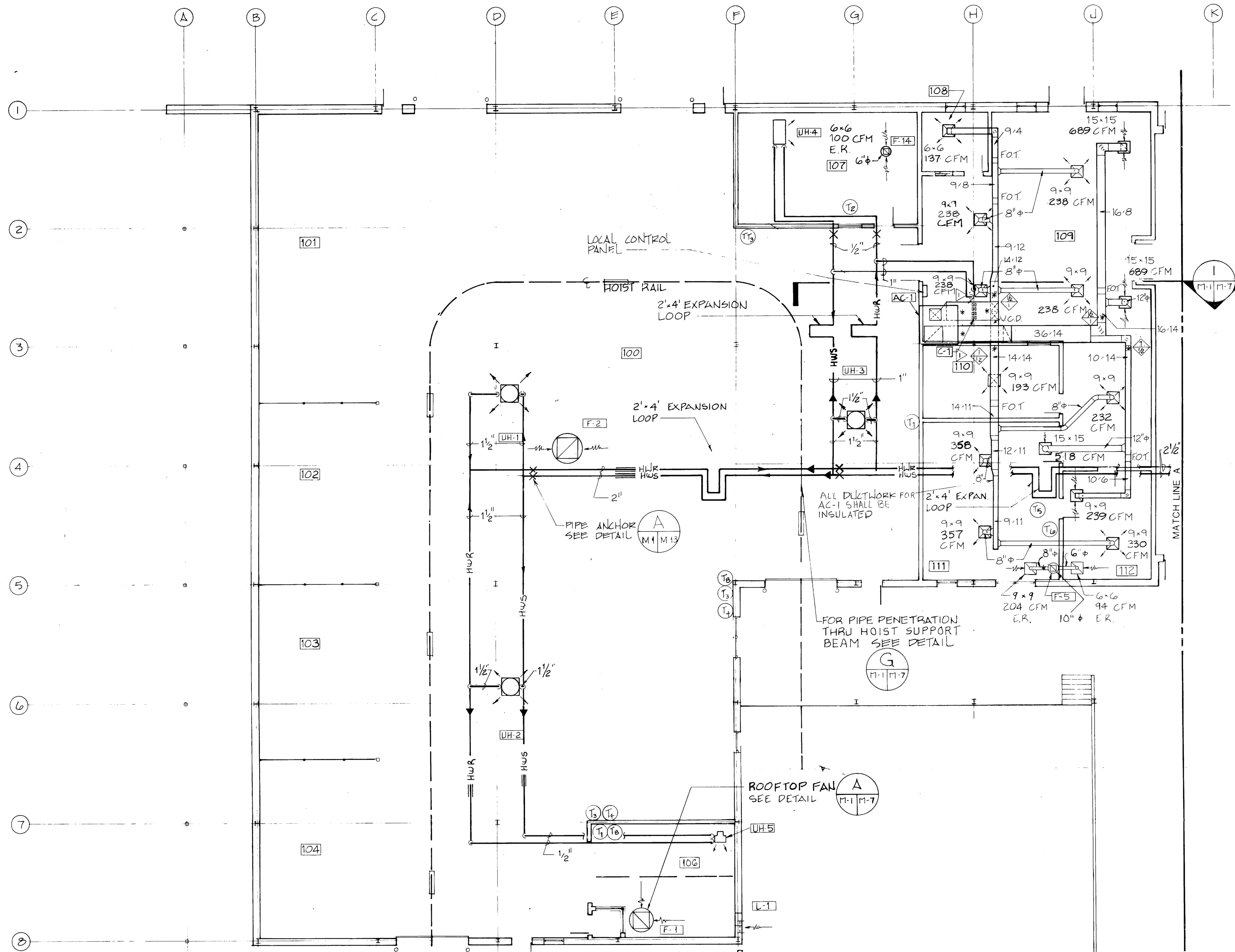

REVISIONS		
BYM	DESCRIPTION	DATE APPROVED

LEGEND			
SCHEDULE MARK	UHT	HORIZONTAL UNIT HEATER	
HIGH PRESSURE STEAM	80 PSI	VERTICAL UNIT HEATER	
HIGH PRESSURE CONDENSATE	---	HOT WATER CONVECTOR	
LOW PRESSURE STEAM	15 PSI	HIGH CAPACITY UNIT HEATER	
LOW PRESSURE CONDENSATE	---	THERMOSTAT	
CONDENSATE DRAIN	D	TEMPERATURE TRANSMITTER	
HOT WATER SUPPLY	HWS	CABINET UNIT HEATER	
HOT WATER RETURN	HWR	FLAT ON TOP	
HOT WATER COIL	COIL	HORIZONTAL FIRE DAMPER	
GATE VALVE	---	VOLUME CONTROL DAMPER	
CHECK VALVE	---	VERTICAL FIRE DAMPER	
GLOBE VALVE	---	SPLITTER DAMPER	
3-WAY CONTROL VALVE	---	SUPPLY DIFFUSER SIZE AS INDICATED	
PRESSURE REDUCING VALVE	---	RETURN GRILLE SIZE AS INDICATED	
BUTTERFLY VALVE	---	EXHAUST REGISTER SIZE AS INDICATED	
BALANCING COCK	---	PRESSURE-VELOCITY CLASSIFICATION OF DUCT	
STEAM OR COND. TRAP	T	ROOF TOP EXHAUST FAN	
STRAINER	---	TEST POINTS FOR BAL. OF AIR DISTRIBUTION	
UNION	---	DUCT EXTRACTOR	
PRESSURE GAUGE	G	REFRIGERANT LINES	
PIPE REDUCER	---	PIPE GUIDE	
PIPE ANCHOR	X	CONNECT NEW TO EXISTING	

GENERAL NOTES:

1. DUCT SIZES SHOWN REPRESENT NOMINAL INTERIOR DIMENSIONS. ALLOW FOR INSULATION AS REQUIRED.
2. FOR HEATING COILS, UNIT HEATERS, CONVECTORS, AND AIR-CONDITIONING EQUIPMENT SEE SCHEDULES SHEET M-4.
3. FOR HOT WATER HEATING TERMINAL UNITS AND DUCT COIL PIPING AND CONNECTIONS, SEE DETAIL, SHEET M-6.
4. FOR TYPICAL ROOFTOP FAN INSTALLATION, SEE DETAIL D/M-7.
5. FOR TYPICAL INTAKE LOUVER DETAIL SEE C/M-7.
6. FOR FANS AND LOUVERS SEE SCHEDULES, SHEET M-2.
7. FOR FIRE DAMPER INSTALLATION SEE DETAILS E & F, SHEET M-7.
8. FOR PIPE PENETRATIONS THRU WALLS SEE DETAIL H/M-5.

DESIGN CONDITIONS				
AREA	INDOOR TEMP.		OUTDOOR TEMP.	
	WINTER	SUMMER	WINTER	SUMMER
SHOP & STORAGE	65°db	---	23°db	90°db / 79°wb
ADMINISTRATION	68°db	78°db / 67°wb	23°db	90°db / 79°wb

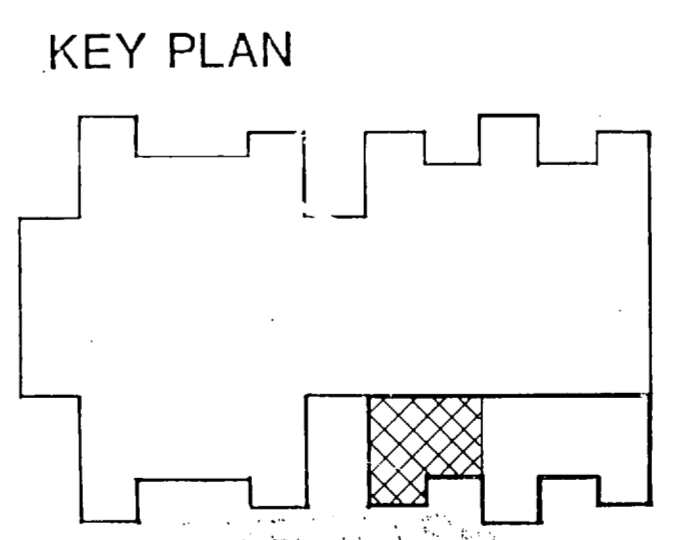

POWER TRAIN REBUILD SHOP PLAN

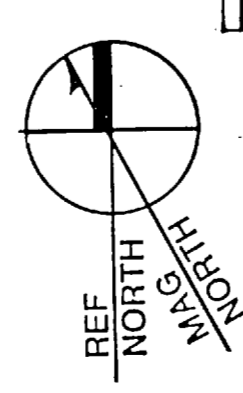
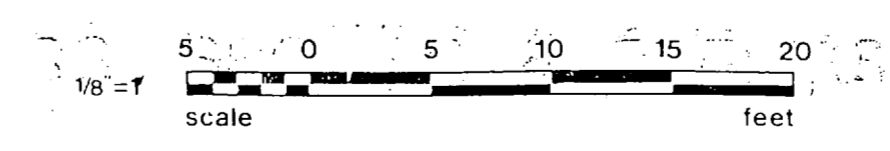

FC 280

RECORD DRAWING LETTER DATED 01-13-81	M-1
OLSEN ASSOCIATES RALEIGH, N. CAROLINA ENGINEERS & ARCHITECTS DES: EDB OR RLP CHK: TDD PROJ. MGR: DNL CH. ENGR. SUBMITTED BY: DATE: 1/13/81 FIRM MEMBER: PRINCIPAL EFD JGR RVD JLT HD: BLD DIR: KS APPROVED: DATE: 1/14/81 OFFICER IN CHARGE: DATE: 1/14/81 APPROVED: DATE: 1/14/81 FOR EFD FOR COMMANDER NAVFAC	DEPARTMENT OF THE NAVY NAVAL FACILITIES ENGINEERING COMMAND ATLANTIC DIVISION NAVAL STATION NORFOLK, VIRGINIA MARINE CORPS BASE, CAMP LEJEUNE, N.C. FIELD MAINTENANCE COMPLEX HVAC PLAN-POWER TRAIN REBUILD SHOP SIZE: F CODE IDENT NO: 4155679 NAVFAC DRAWING NO: 4155679 CONSTR. CONTR. NO: N62470-85-B-5149 SPEC. 05-85-5149 SCALE: 1/8" = 1'-0" SHEET 22 OF 23

1-2	B-2	15-81	0-81	0
0	0	0	0	0
1-2	B-2	15-81	0-81	0

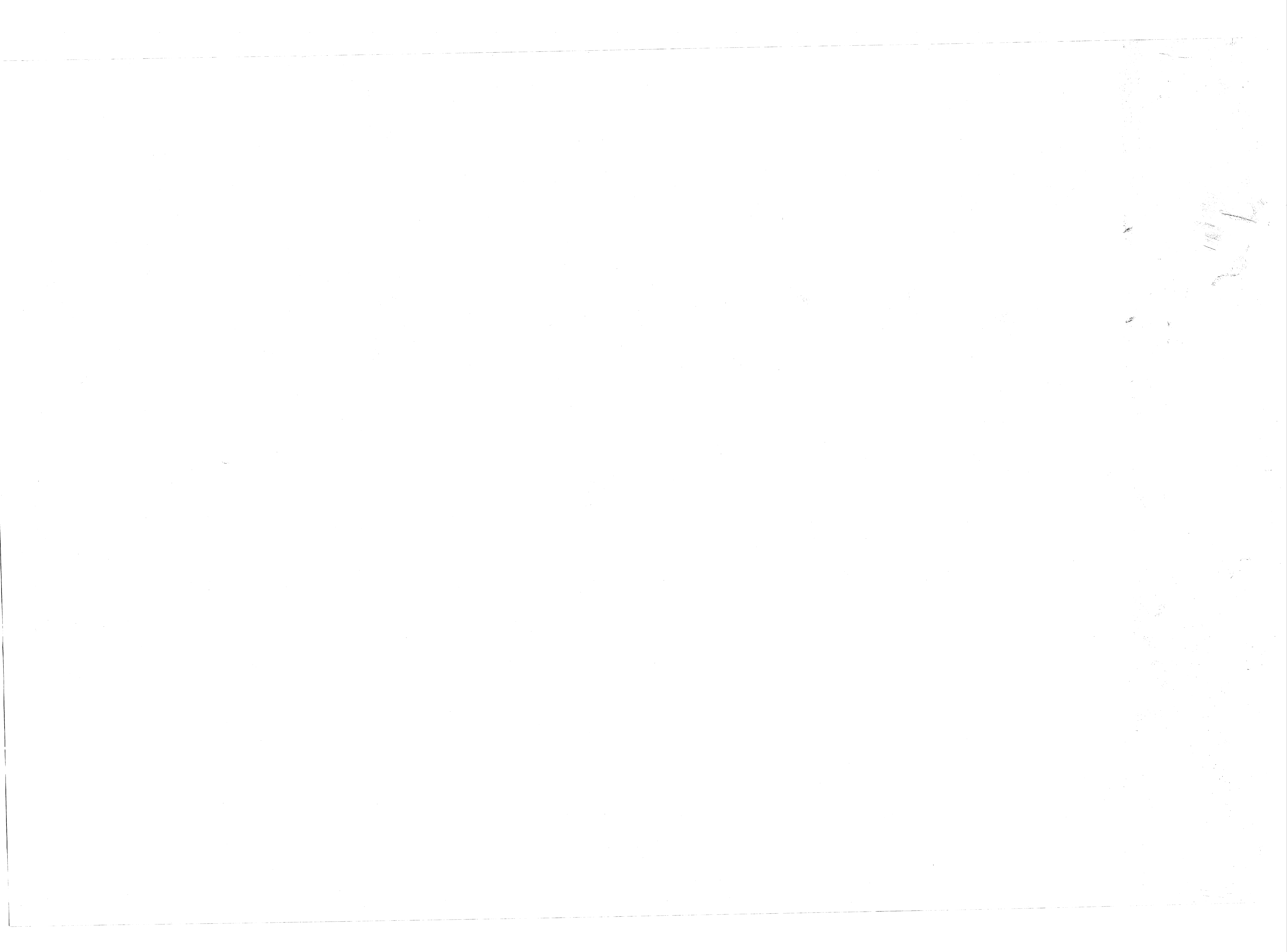

REVISIONS		
BYM	DESCRIPTION	DATE APPROVED

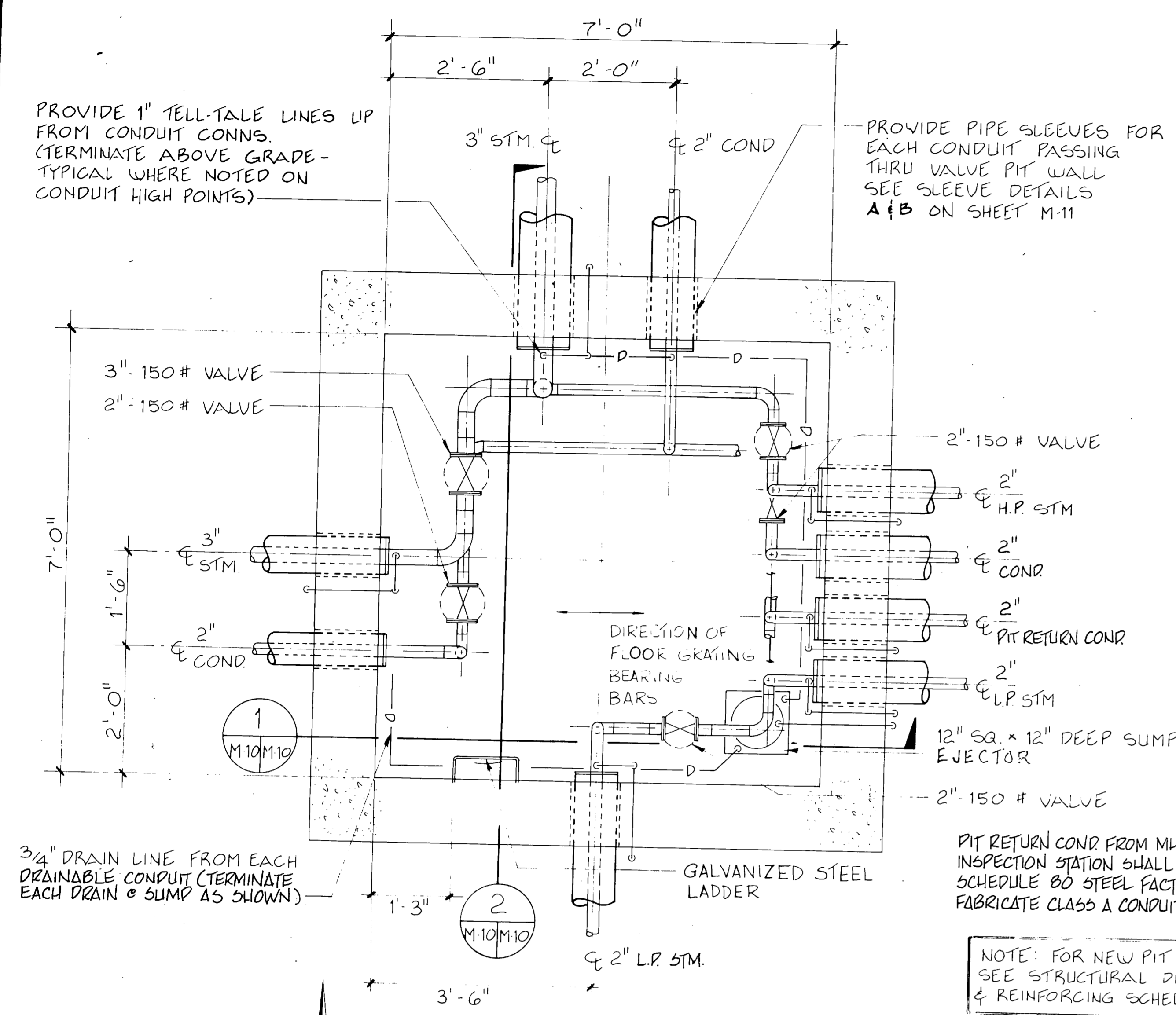

PLAN-NEW VALVE PIT NO. 10
SCALE: 3/4" = 1'-0"

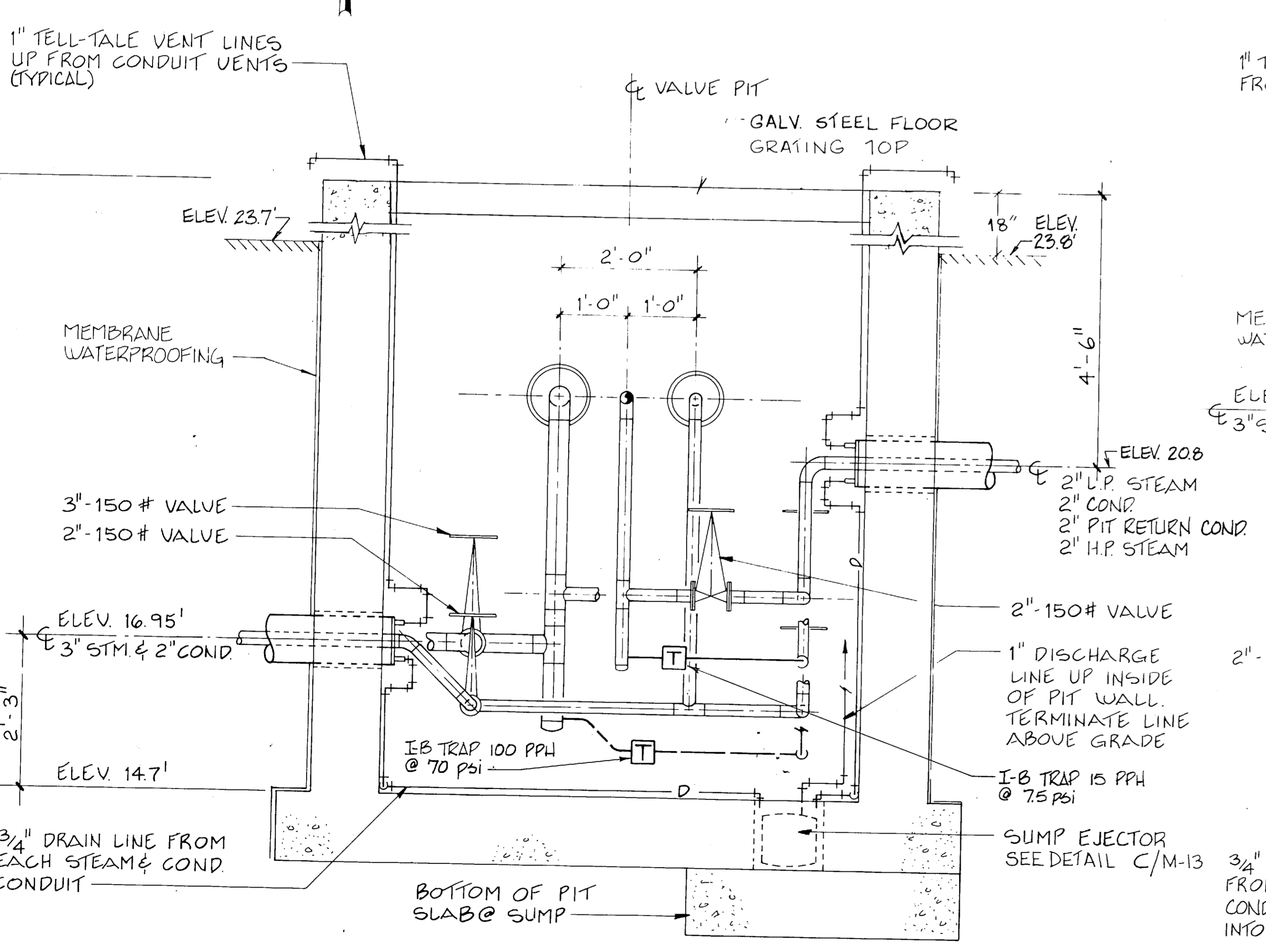

1 SECTION-VALVE PIT #10
3/4" = 1'-0"

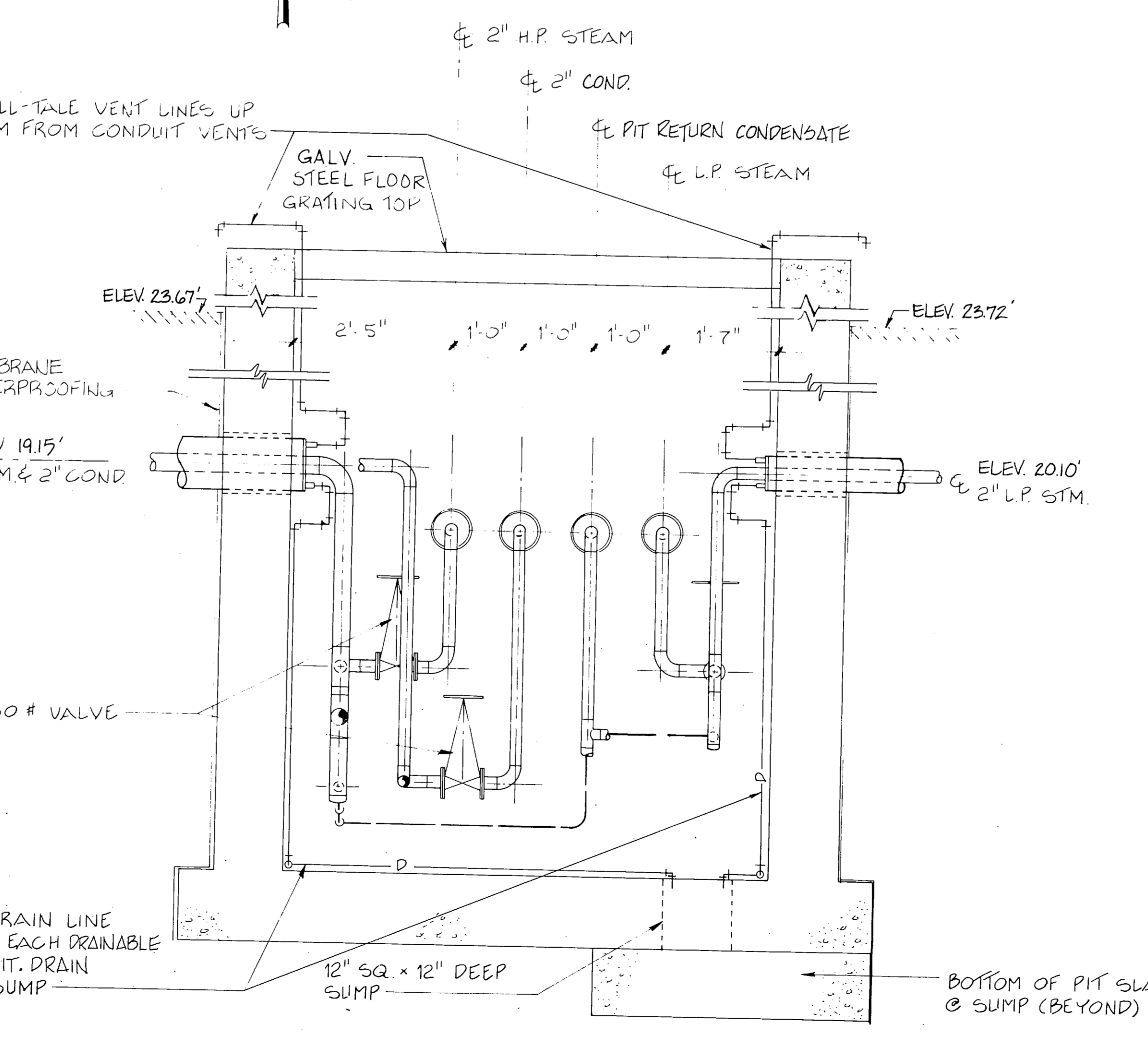

2 SECTION-VALVE PIT #10
3/4" = 1'-0"

FC 280

RECORD DRAWING LETTER DATED		M-10
OLSEN ASSOCIATES RALEIGH, N. CAROLINA ENGINEERS & ARCHITECTS DES. EDB DR. BPM CHK. TBO PROJ. MGR. DNI CH. ENGR. SUBMITTED BY: [Signature] DATE: 3-2-87 FILED: [Signature] EFD. JCR HD. BCB DIR. KD	DEPARTMENT OF THE NAVY NAVAL FACILITIES ENGINEERING COMMAND ATLANTIC DIVISION NAVAL STATION NORFOLK, VIRGINIA MARINE CORPS BASE, CAMP LEJEUNE, N.C. FIELD MAINTENANCE COMPLEX	SIZE: F CODE IDENT. NO.: NAVFAC DRAWING NO.: 4155688
MANHOLE DETAILS		
APPROVED: [Signature] OFFICER IN CHARGE	DATE:	APPROVED: [Signature]

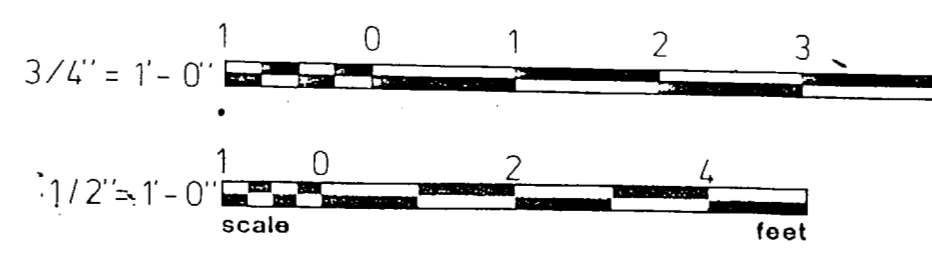
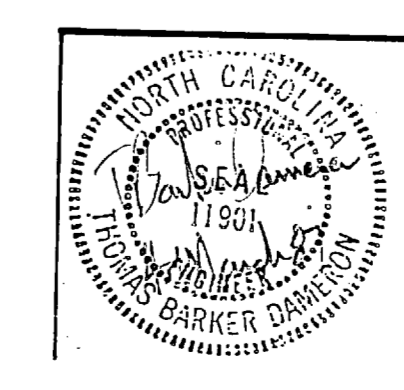

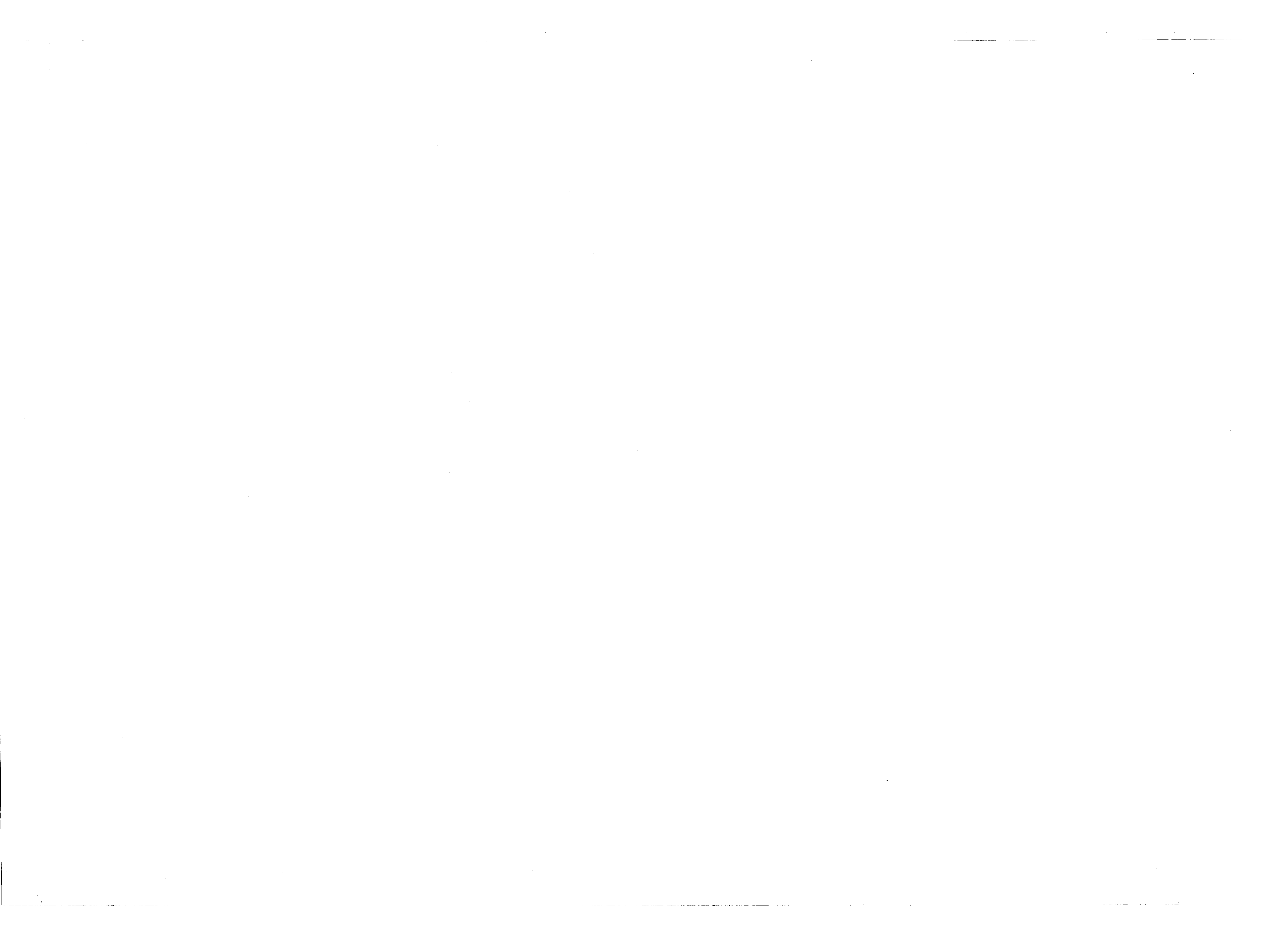

REVISIONS			
BYM	DESCRIPTION	DATE	APPROVED

CONTRACTOR'S OPTION: PROVIDE DOWELS FOR VERT. WALL BARS - SIZE TO MATCH VERT. REINF LAP MIN. 40 BAR DIA.

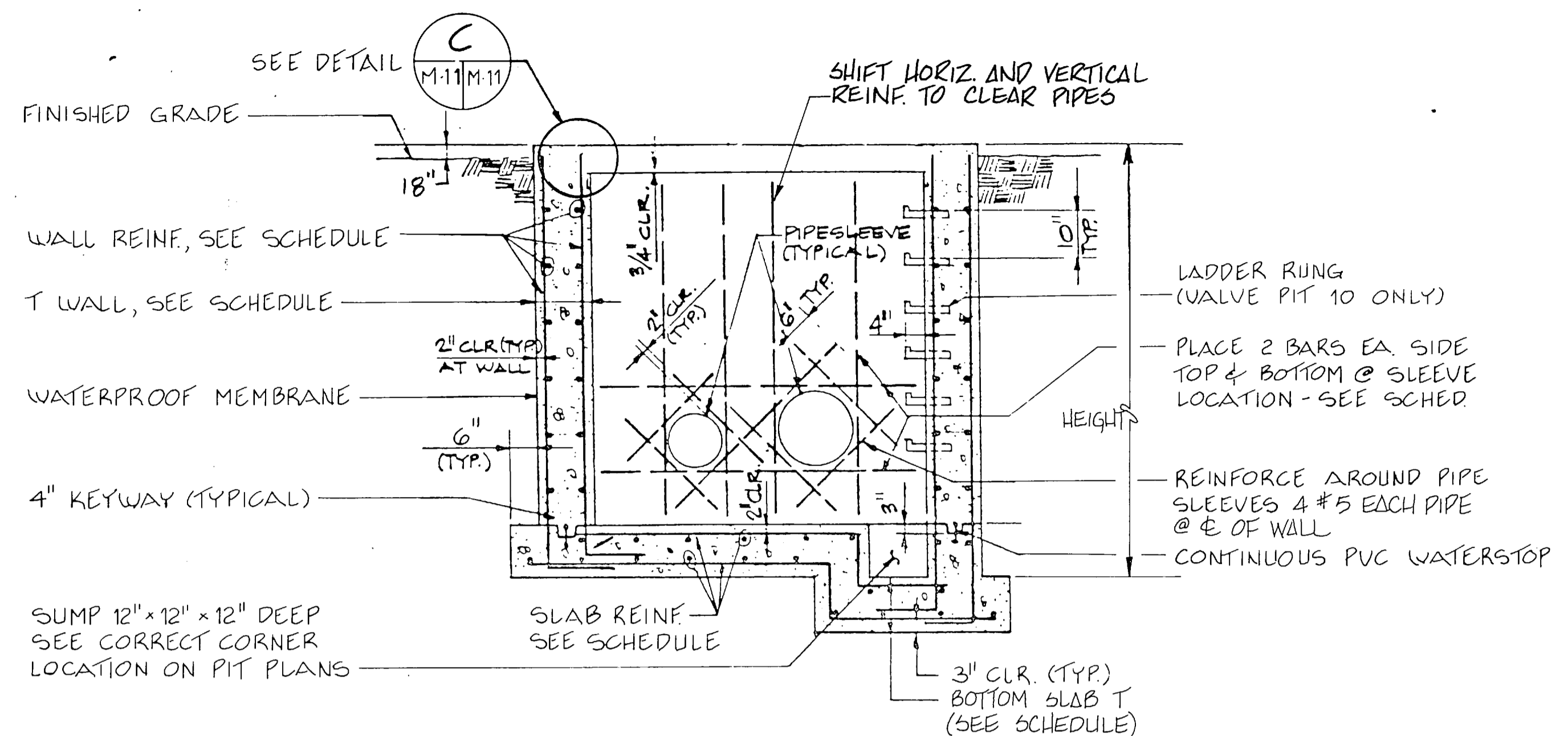

1 SECTION
M-11/M-11 1/2" = 1'-0"

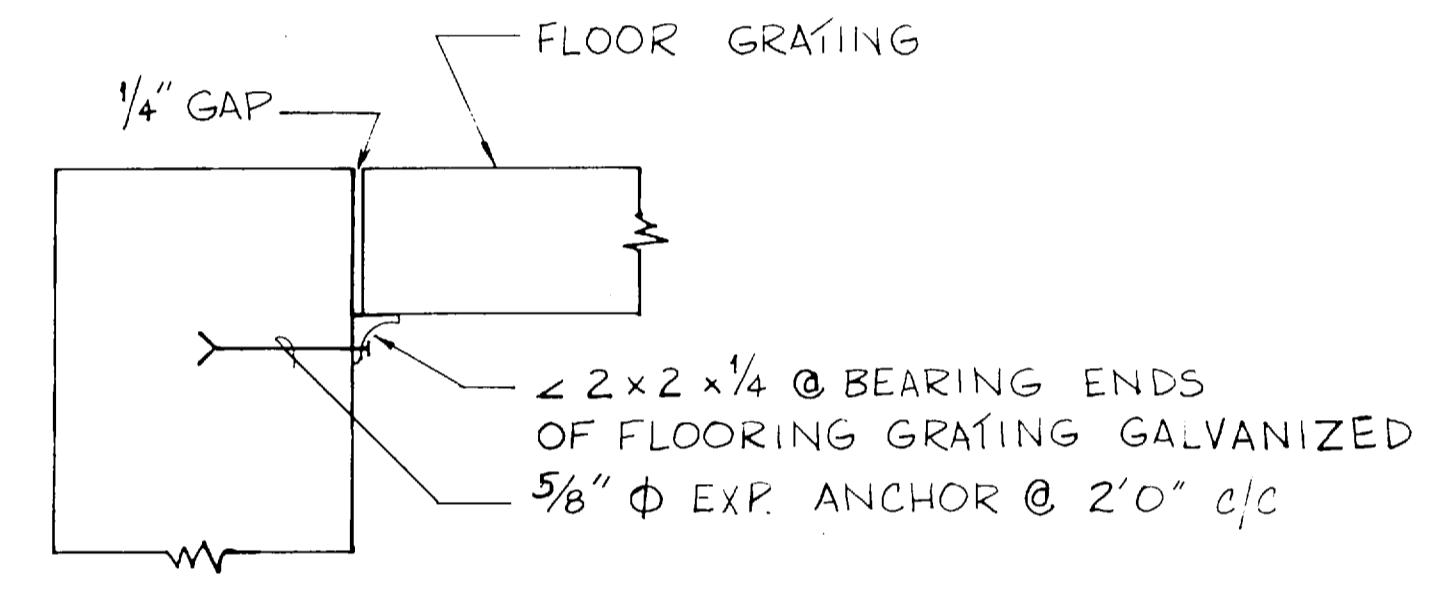

C CORNER DETAIL
M-11/M-11 1/2" = 1'-0"

NEW VALVE PIT SCHEDULE (SEE NOTE BELOW)											
NEW PIT NO.	L1	L2	HEIGHT	THICKNESS BOTTOM SLAB (T)	THICKNESS WALL (T)	WALL REINFORCING				BOTTOM SLAB REINFORCING	
						IN. FACE	OUT. FACE	IN. FACE	OUT. FACE	TOP E.W.	BOTTOM E.W.
9	10'	10'	11'-0"	1'-0"	1'-0"	IN. FACE	OUT. FACE	IN. FACE	OUT. FACE	#5 @ 12"	#5 @ 12"
10	7'	7'	10'-6"	1'-0"	1'-0"	IN. FACE	OUT. FACE	IN. FACE	OUT. FACE	#5 @ 12"	#5 @ 12"

NOTE: 1-SEE PIPING PLANS, SECTIONS & DETAILS FOR VALVE PITS TO COORDINATE ALL REINFORCEMENTS, SLEEVES, ANCHORS, SUPPORTS IN BOTTOM OF PITS, ETC.
2-PROVIDE #5 CORNER BARS @ 12" TO MATCH HORIZ. REINFORCING IN OUTSIDE FACE OF WALLS. LAP 1'-8" WITH HORIZ. REINFORCING.

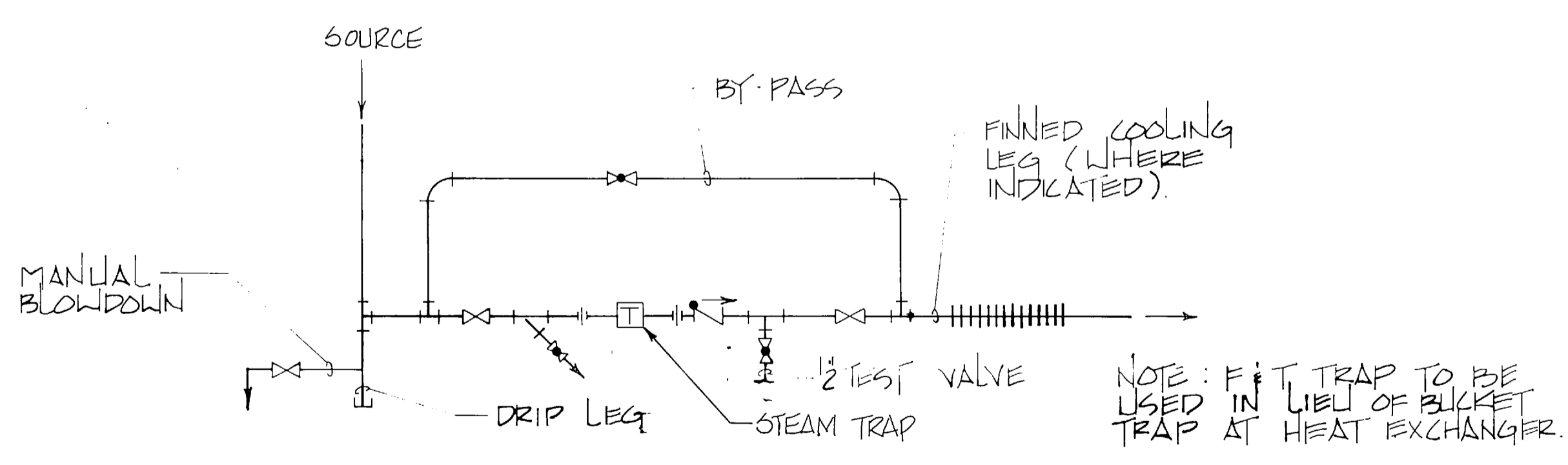

D STEAM TRAP ASSY.
M-5/P-5 NO SCALE

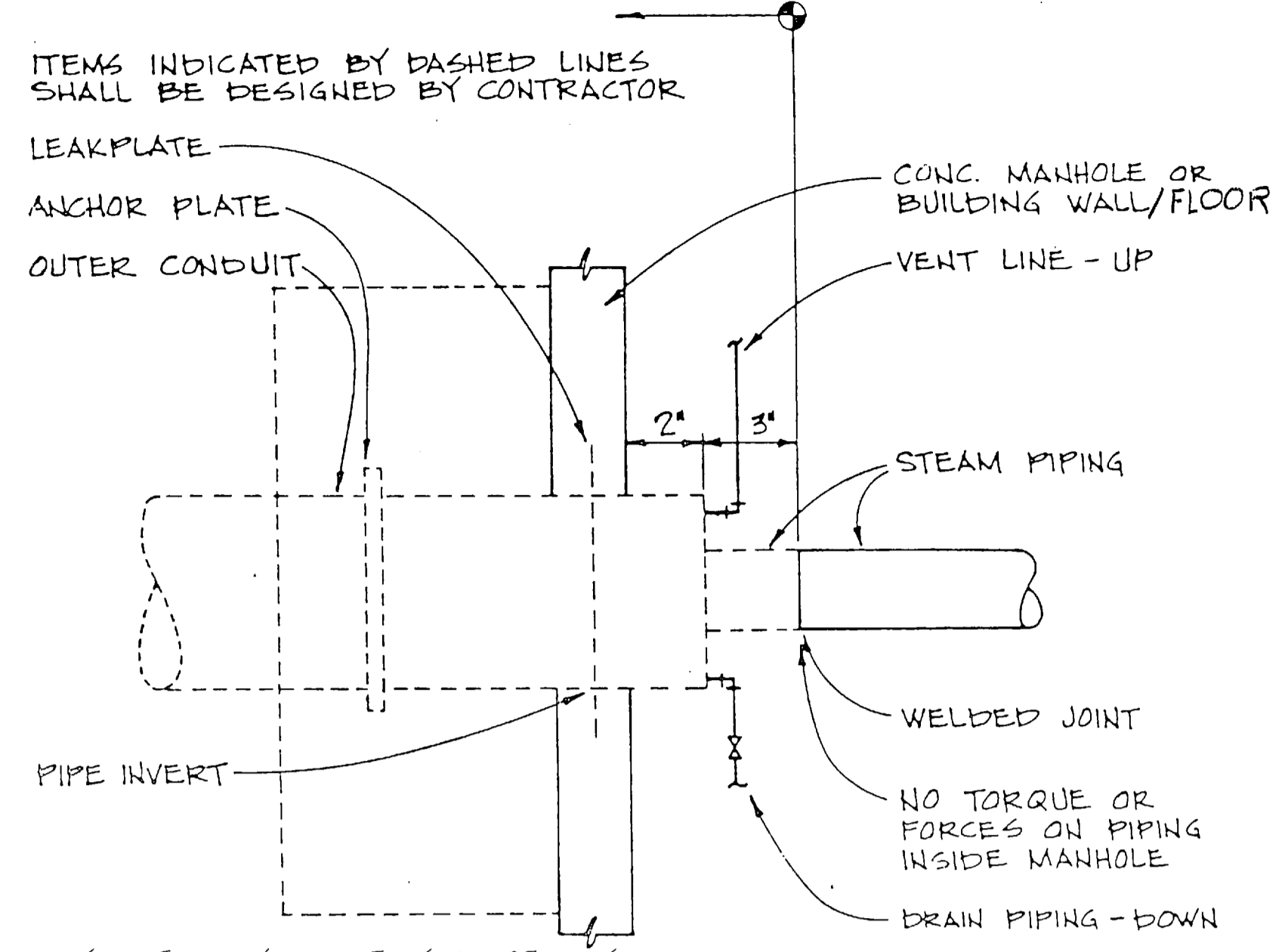

NOTE: FOR STEAM ENTRANCE INTO BLDG, ELIMINATE DRAIN AND EXTEND VENT TO FLOOR. CONTRACTOR SHALL EXTEND PIPING AND OUTER CONDUIT UP THROUGH FLOOR

A STEAM CONDUIT SYSTEM
M-10/M-11 NOT TO SCALE
M-3 M-5

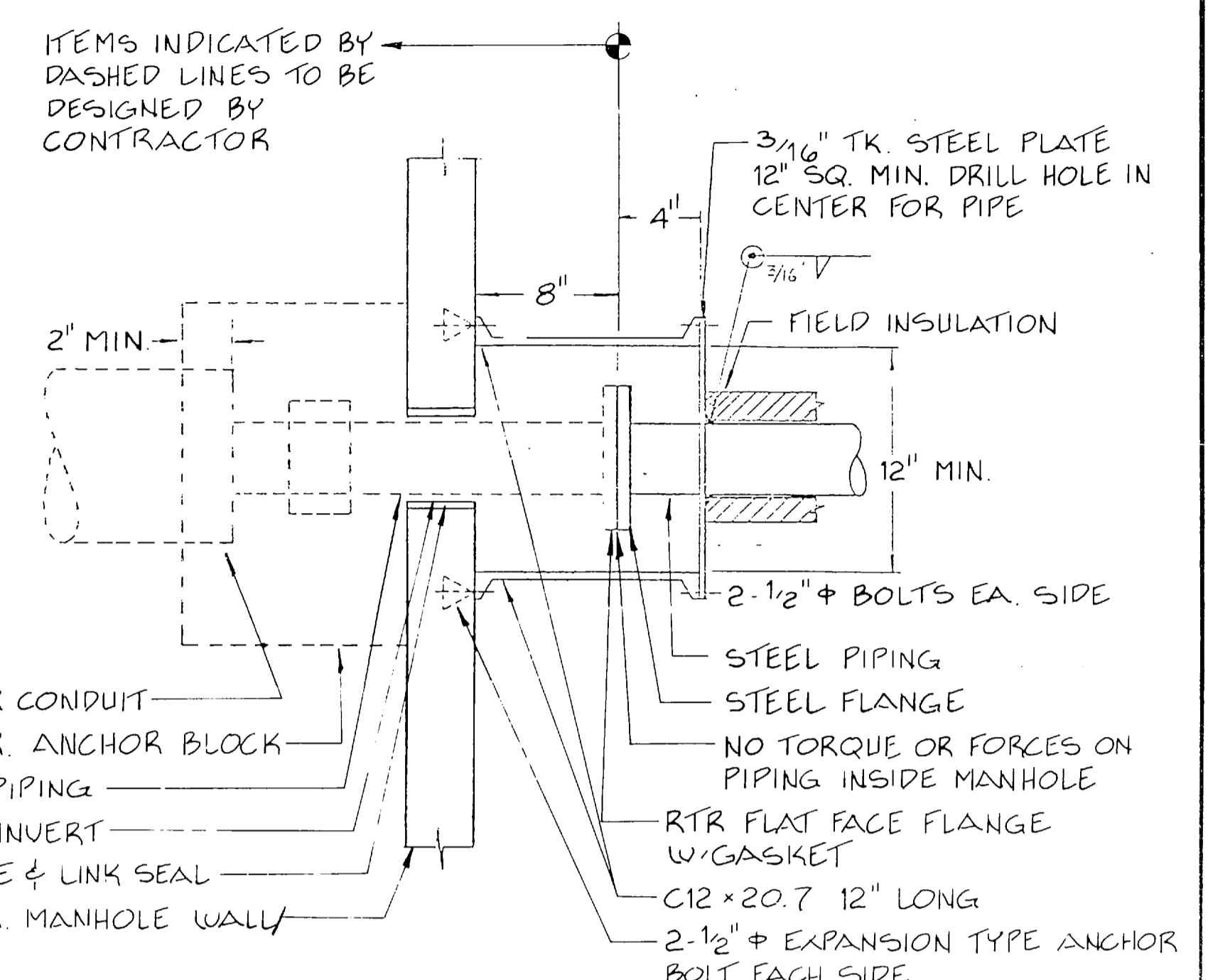

NOTE: FOR CONDENSATE EXIT FROM BLDG, EXTEND PIPING AND OUTER CONDUIT UP THROUGH FLOOR AND THEN INSTALL STEEL SUPPORT.

B CONDENSATE CONDUIT SYSTEM
M-10/M-11 NOT TO SCALE
M-3 M-5

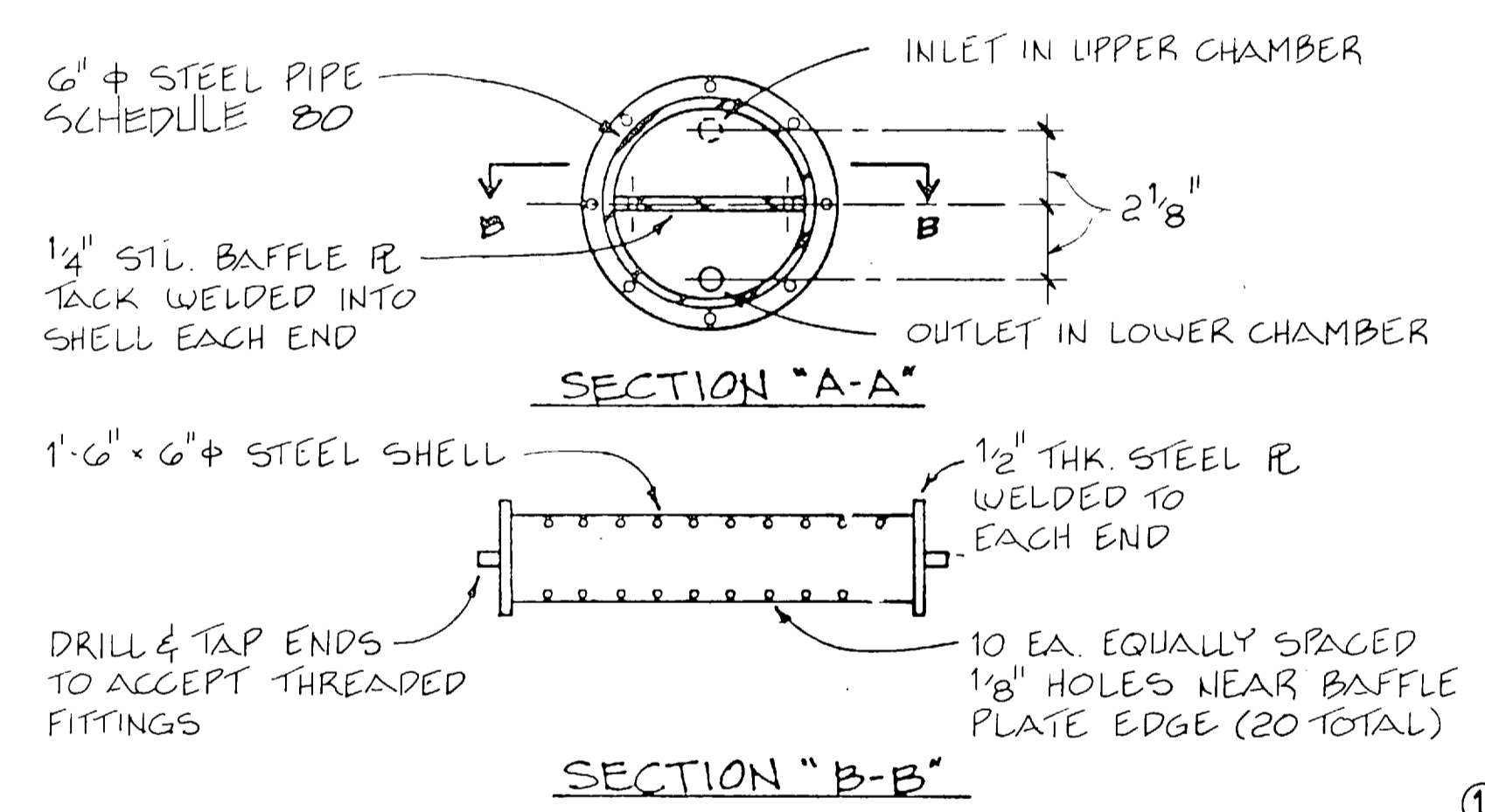

E BAFFLE CHAMBER DETAIL
M-11/M-11 NOT TO SCALE

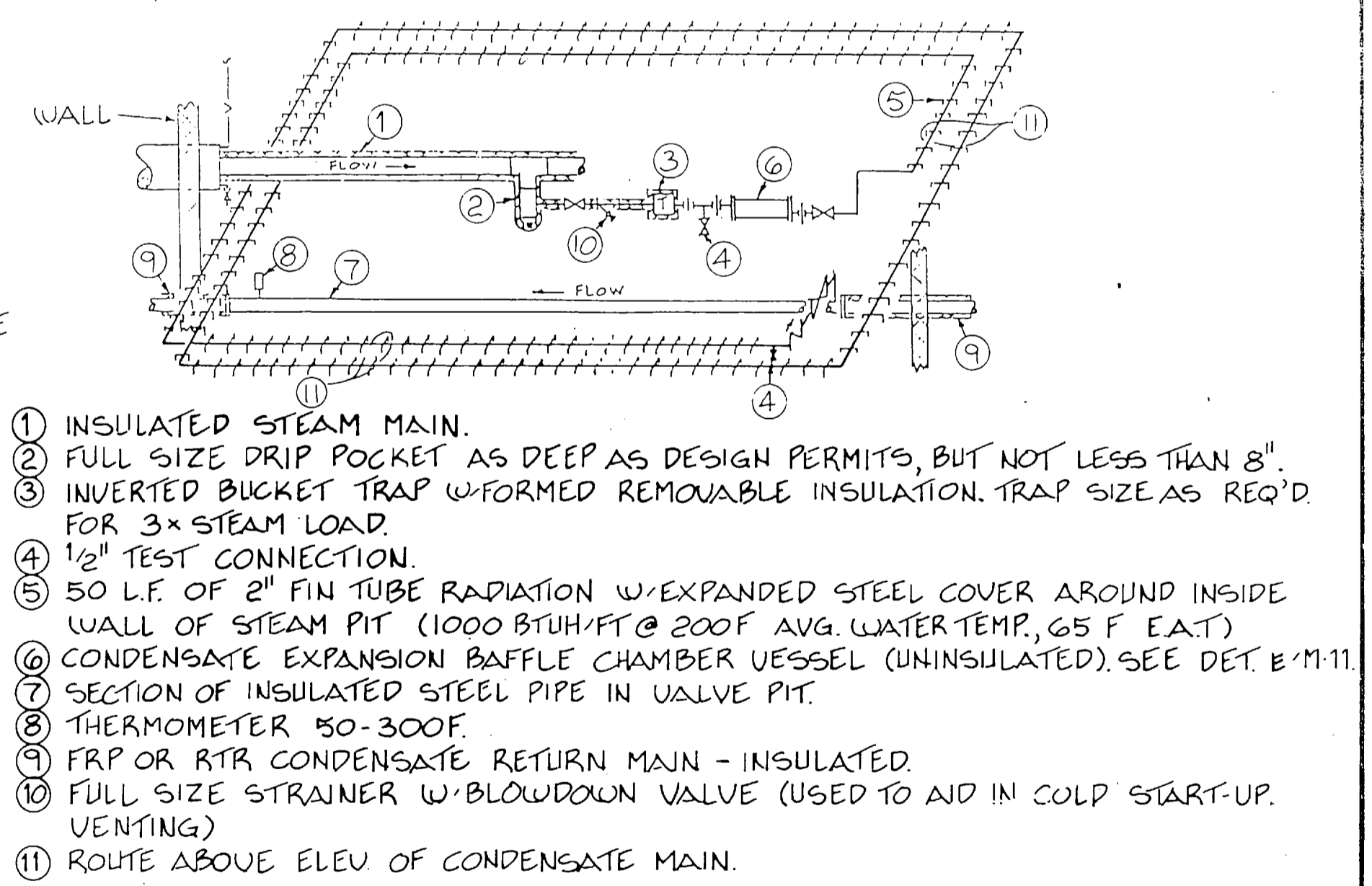

F H.P. COND. DRIP TO RTR/FRP SYSTEM
M-10/M-11 NOT TO SCALE

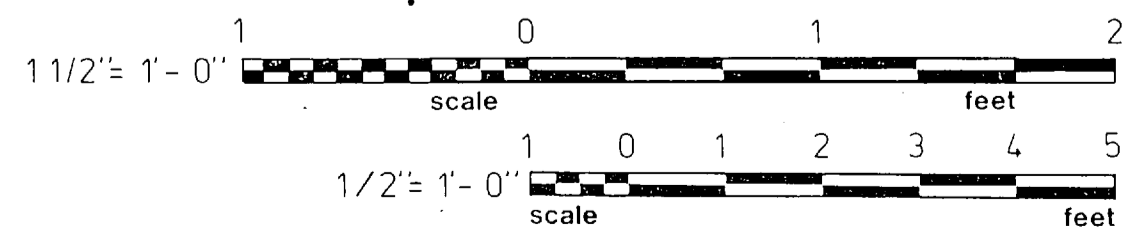

RECORD DRAWING		LETTER DATED		FC 180	
M-11					
OLSEN ASSOCIATES RALEIGH, N. CAROLINA ENGINEERS & ARCHITECTS		DEPARTMENT OF THE NAVY NAVAL FACILITIES ENGINEERING COMMAND ATLANTIC DIVISION NAVAL STATION NOBOLIA, VIRGINIA			
DES. EGB PROJ. NO. 08M SUBMITTED BY DATE REV. MEMBER E.T.O. J.P.S. NO. 203 APPROVED OFFICER IN CHARGE		CHK. T.B.D. DATE DATE DATE DATE		MARINE CORPS BASE, CAMP LEJEUNE, N.C. FIELD MAINTENANCE COMPLEX	
STEAM DETAILS					
SIZE F		CODE IDENT. NO. 4155689		NAVFAC DRAWING NO. 4155689	
CONSTR. CONTR. NO. N62470-85-B-5149		SHEET 72 OF 93			
FOR EFD FOR COMMANDER NAVFAC		SCALE AS NOTED SPEC. 05-85-5149			



REVISIONS			
SYM	DESCRIPTION	DATE	APPROVED

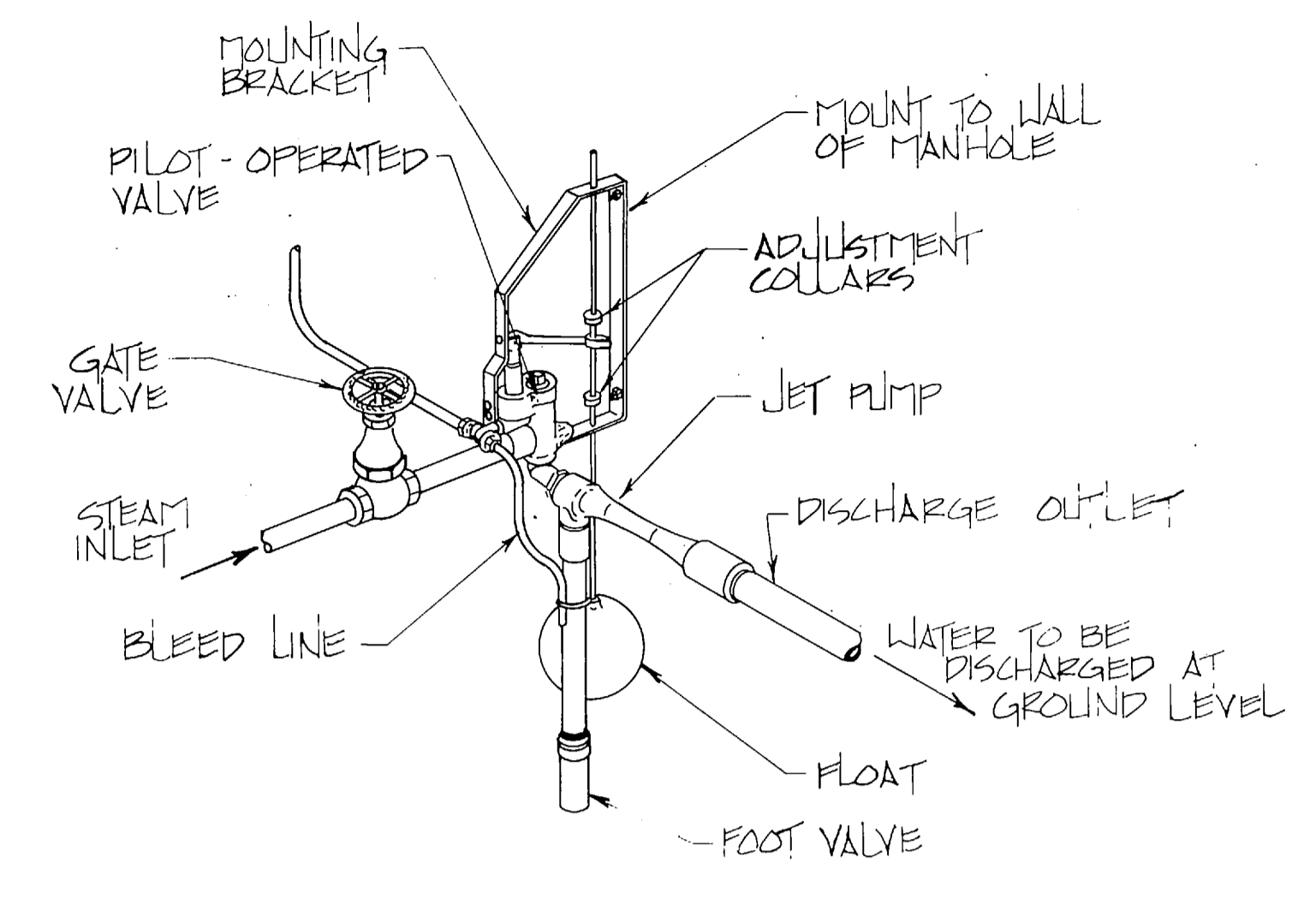
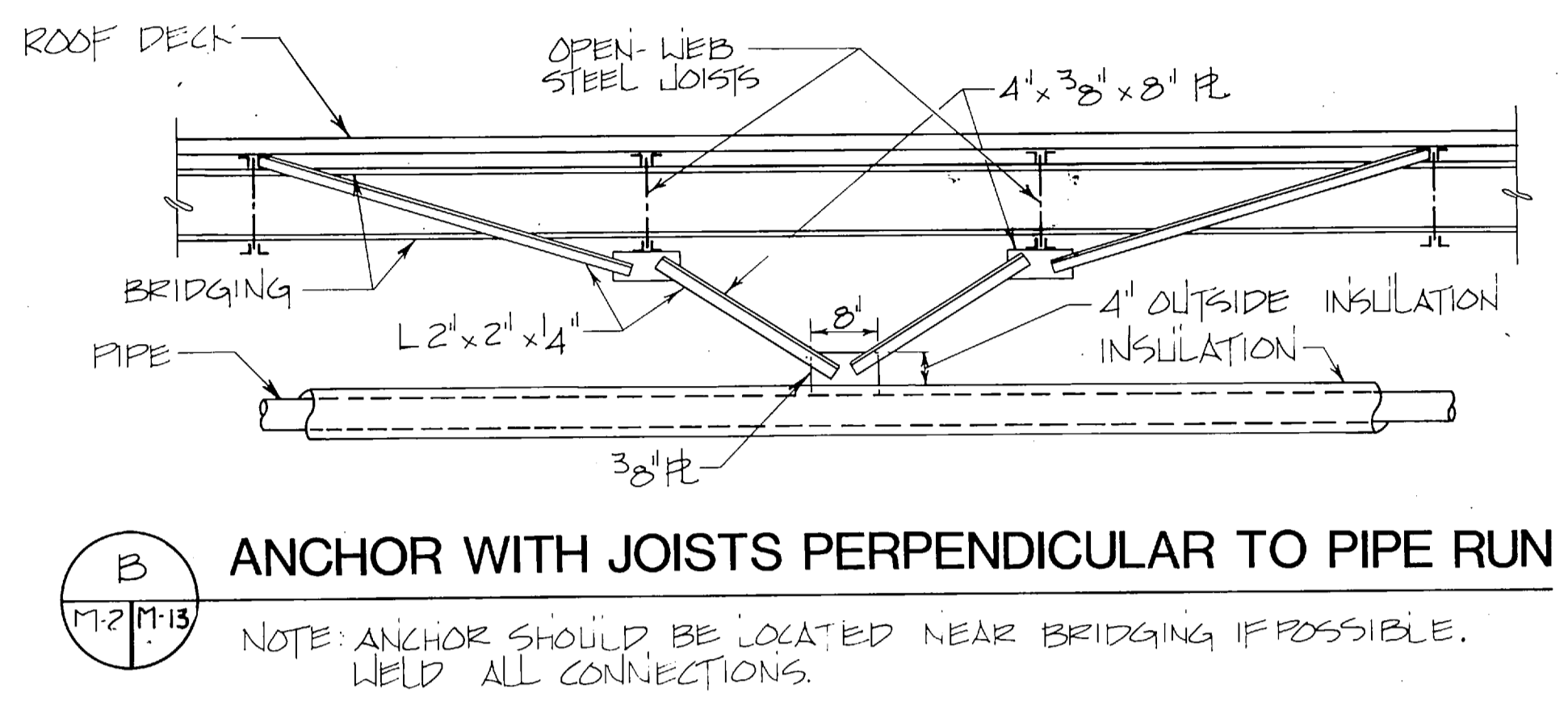
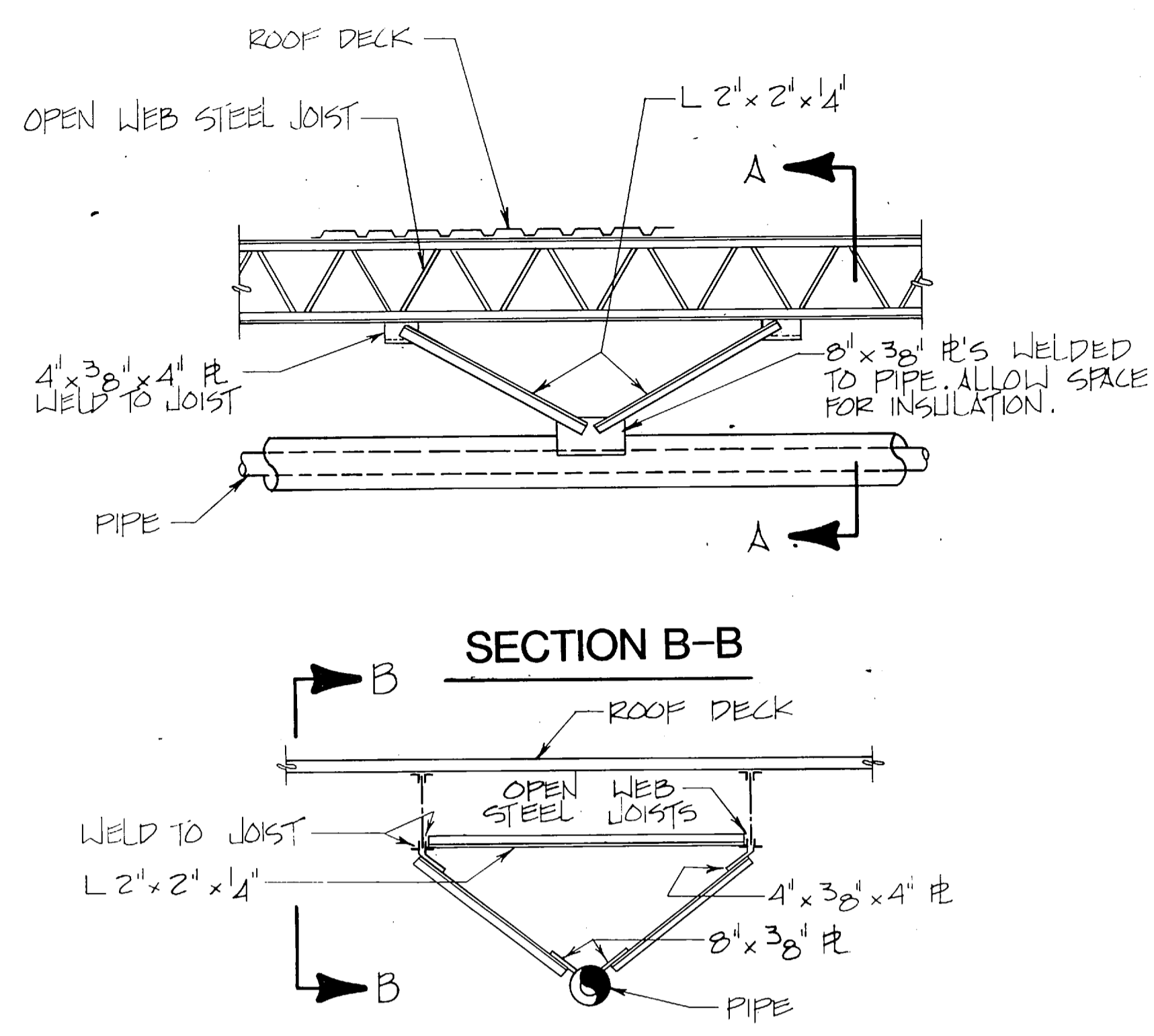

A ANCHOR WITH JOISTS PARALLEL TO PIPE RUN

NOTE: IF PIPING IS DIRECTLY UNDER JOISTS ONLY TWO STEELS TO JOIST DIRECTLY ABOVE ARE NEEDED INSTEAD OF FOUR AS SHOWN.

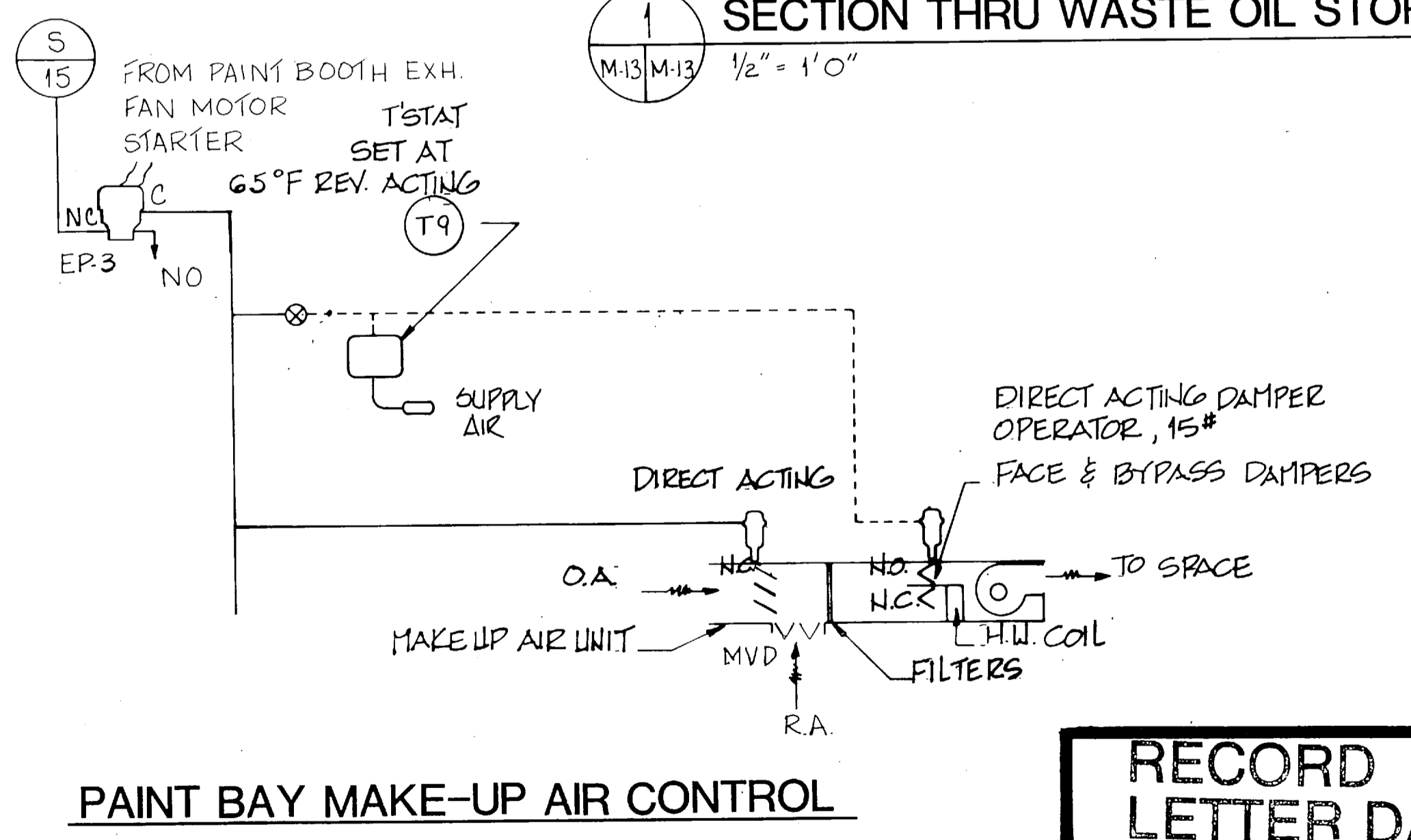
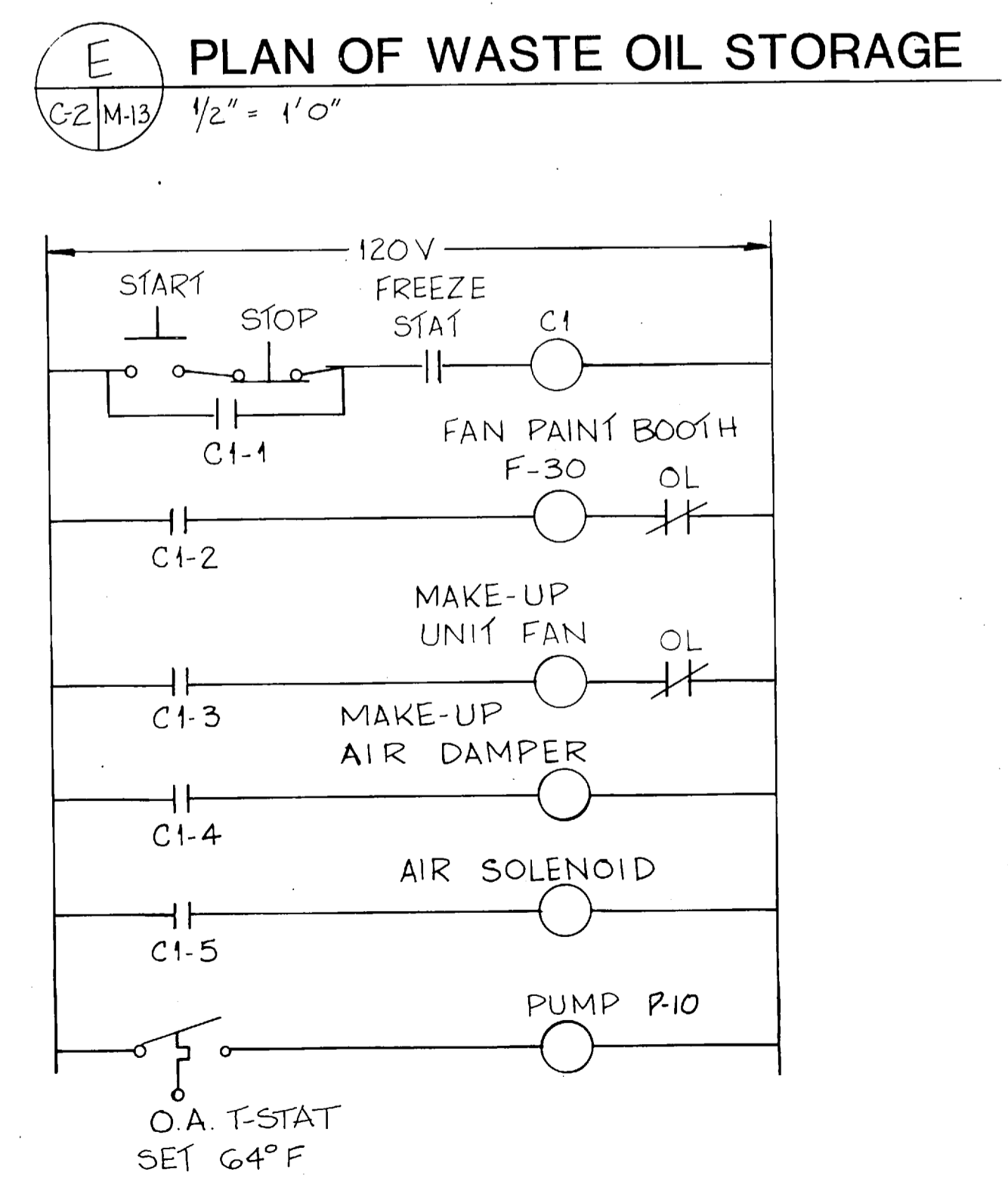
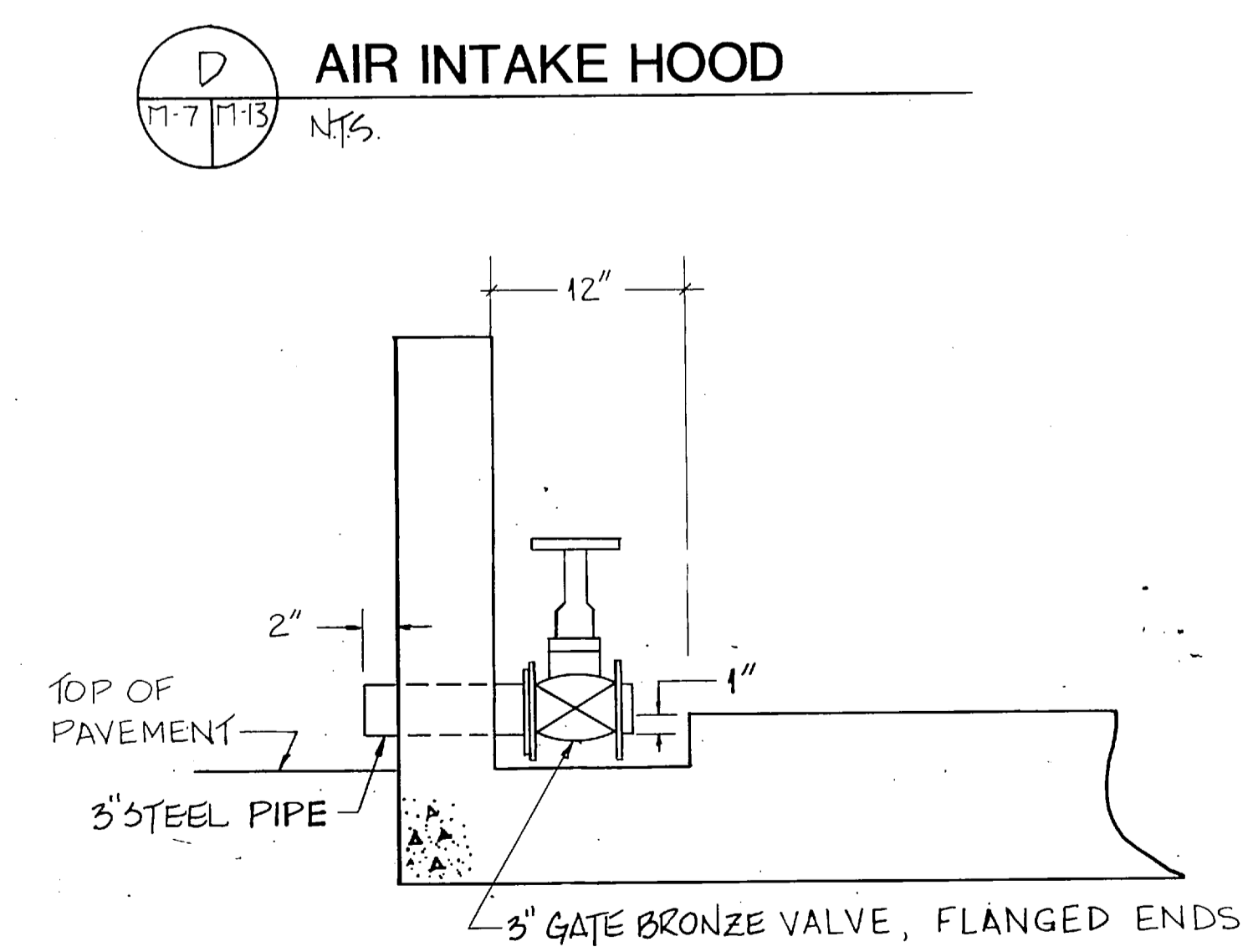
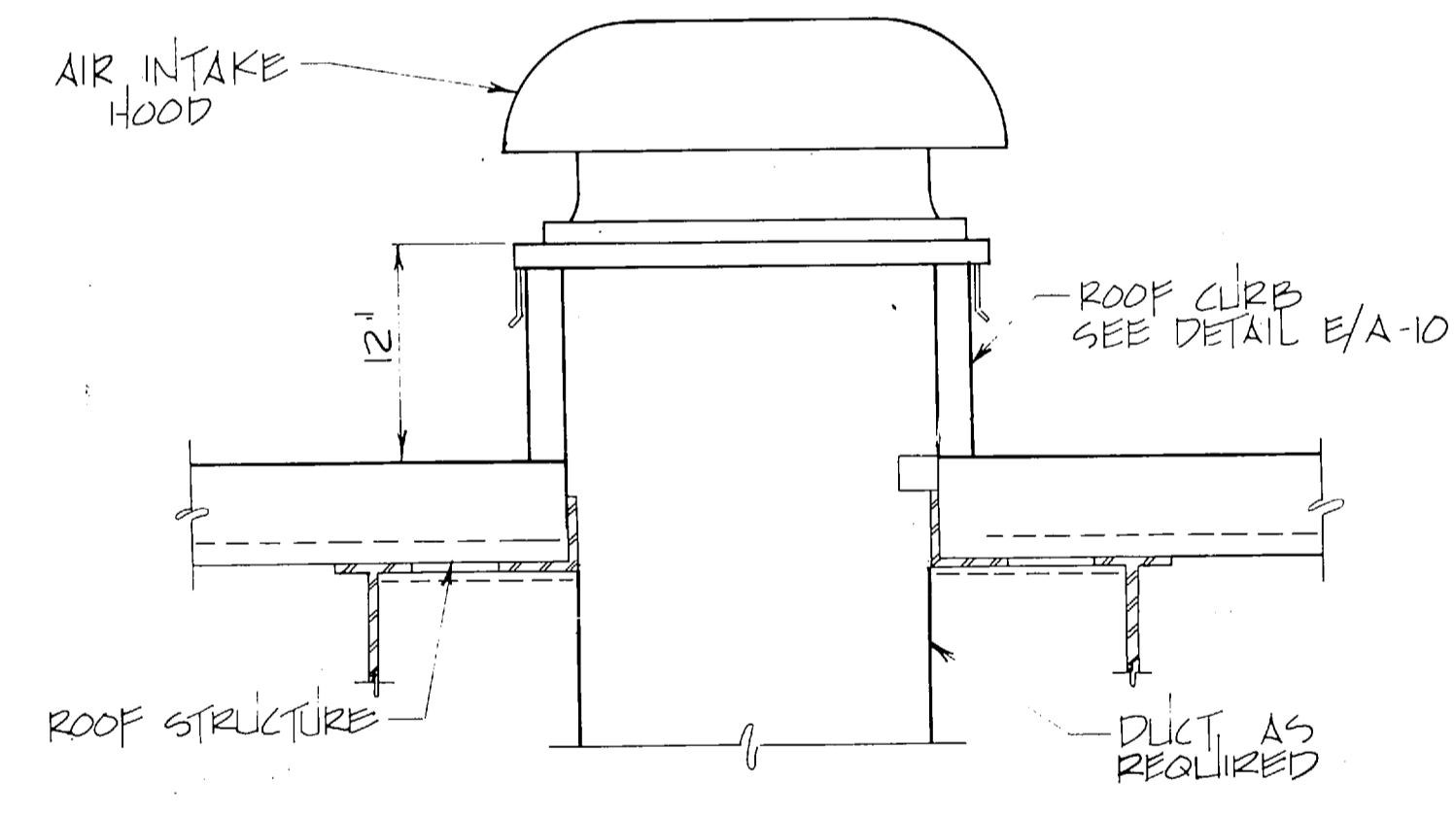
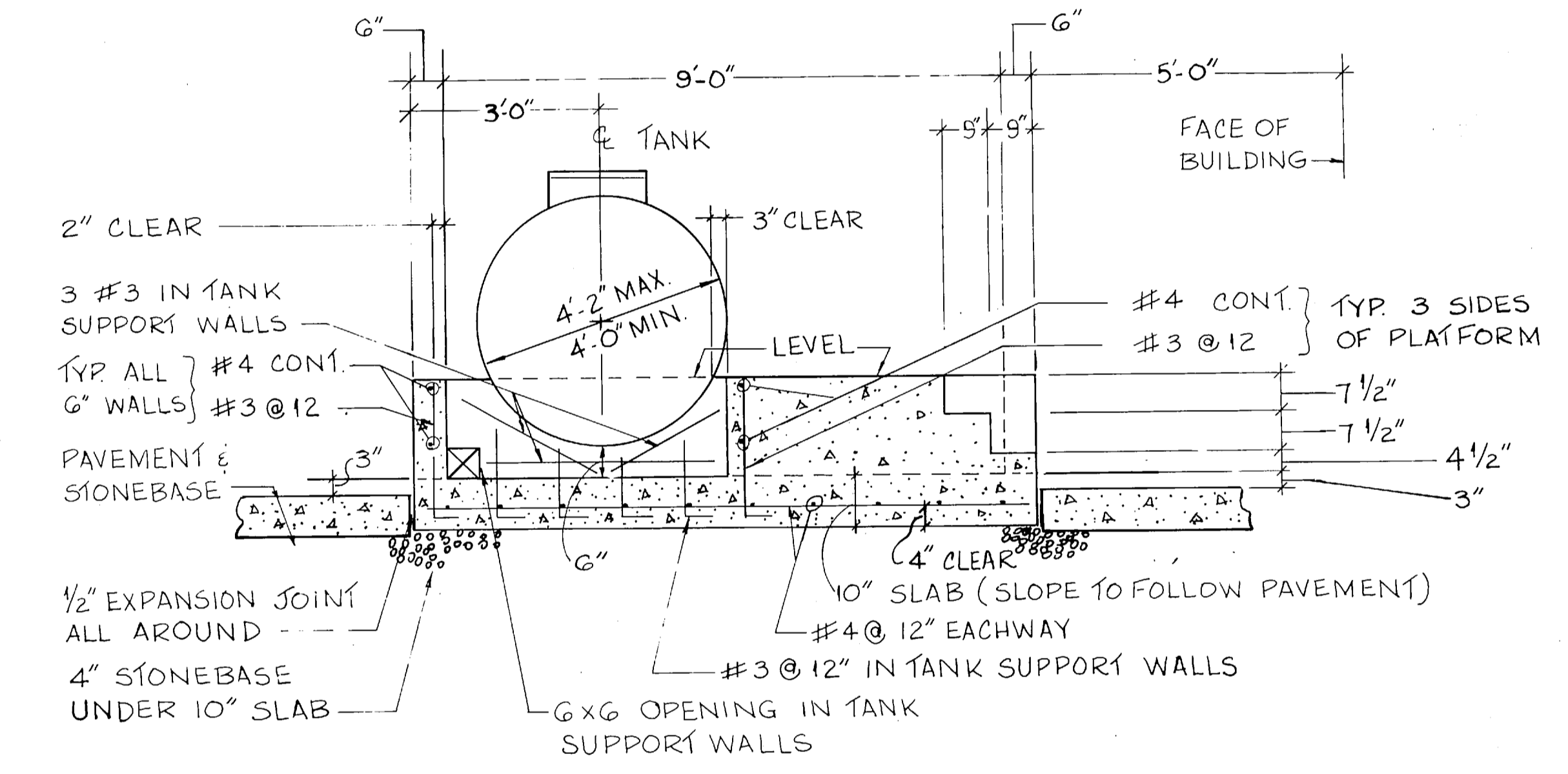
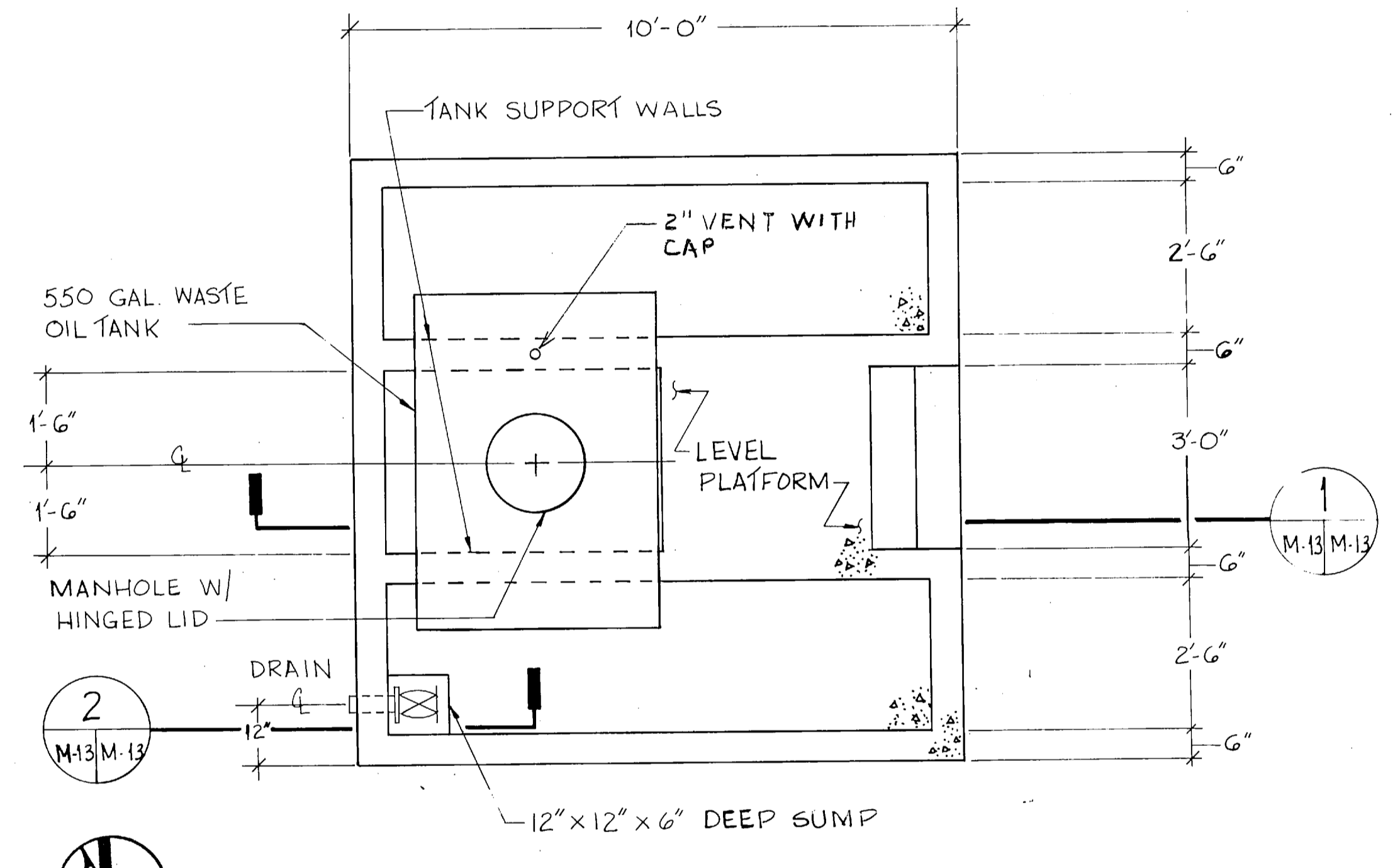

FC 280

RECORD DRAWING LETTER DATED M-13

OLSEN ASSOCIATES RALEIGH, N. CAROLINA ENGINEERS & ARCHITECTS

DEPARTMENT OF THE NAVY NAVAL FACILITIES ENGINEERING COMMAND ATLANTIC DIVISION NORFOLK, VIRGINIA

DES. EDB DR. BTD CHK. TBD PROJ. MGR. DNL CH. ENGR.

MARINE CORPS BASE, CAMP LEJEUNE, N.C. FIELD MAINTENANCE COMPLEX

MISCELLANEOUS DETAILS

SIZE CODE IDENT. NO. NAVFAC DRAWING NO. 4155691

CONSTR. CONTR. NO. N62470-85-B-5149

SCALE AS NOTED SPEC. 05-85-5149 SHEET 74 OF 93

EFD DWG. NO. 255691

REVISIONS		
BYM	DESCRIPTION	DATE APPROVED

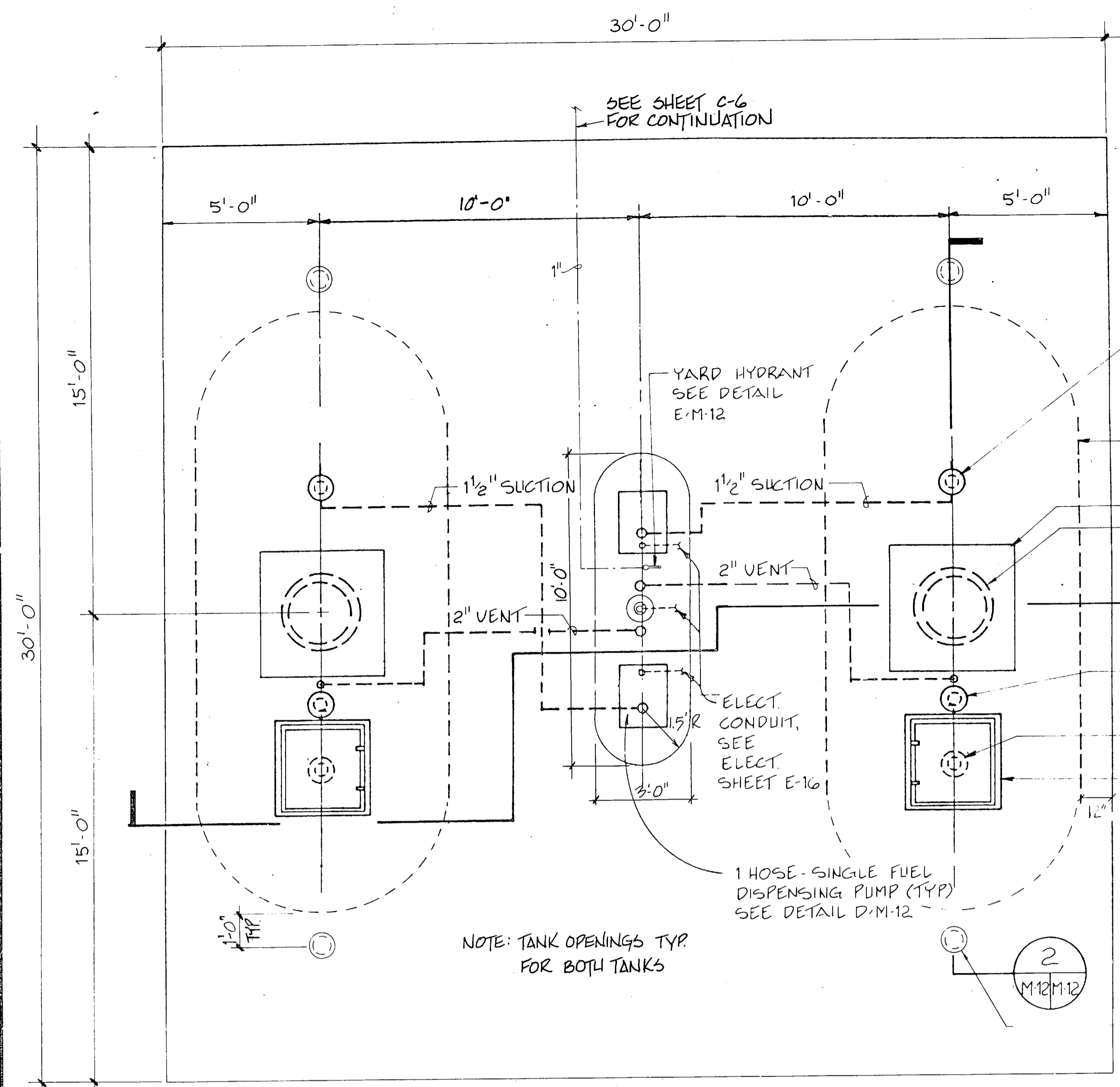

FUEL DISPENSING ISLAND PLAN
SCALE: 3/8" = 1'-0"

- NOTES:**
1. SLOPE ALL VENT & FILL LINES BACK TO TANK.
 2. FILL TANKS PRIOR TO BACKFILLING.
 3. PROVIDE WHISTLE VENTS FOR EACH TANK & SWING JOINTS FOR ALL PIPING CONNECTIONS.
 4. DEPTH OF BURY, BACKFILLING, OVERBURDEN & BEDDING MATERIAL TO COMPLY WITH TANK MFG'S INSTALLATION RECOMMENDATIONS.

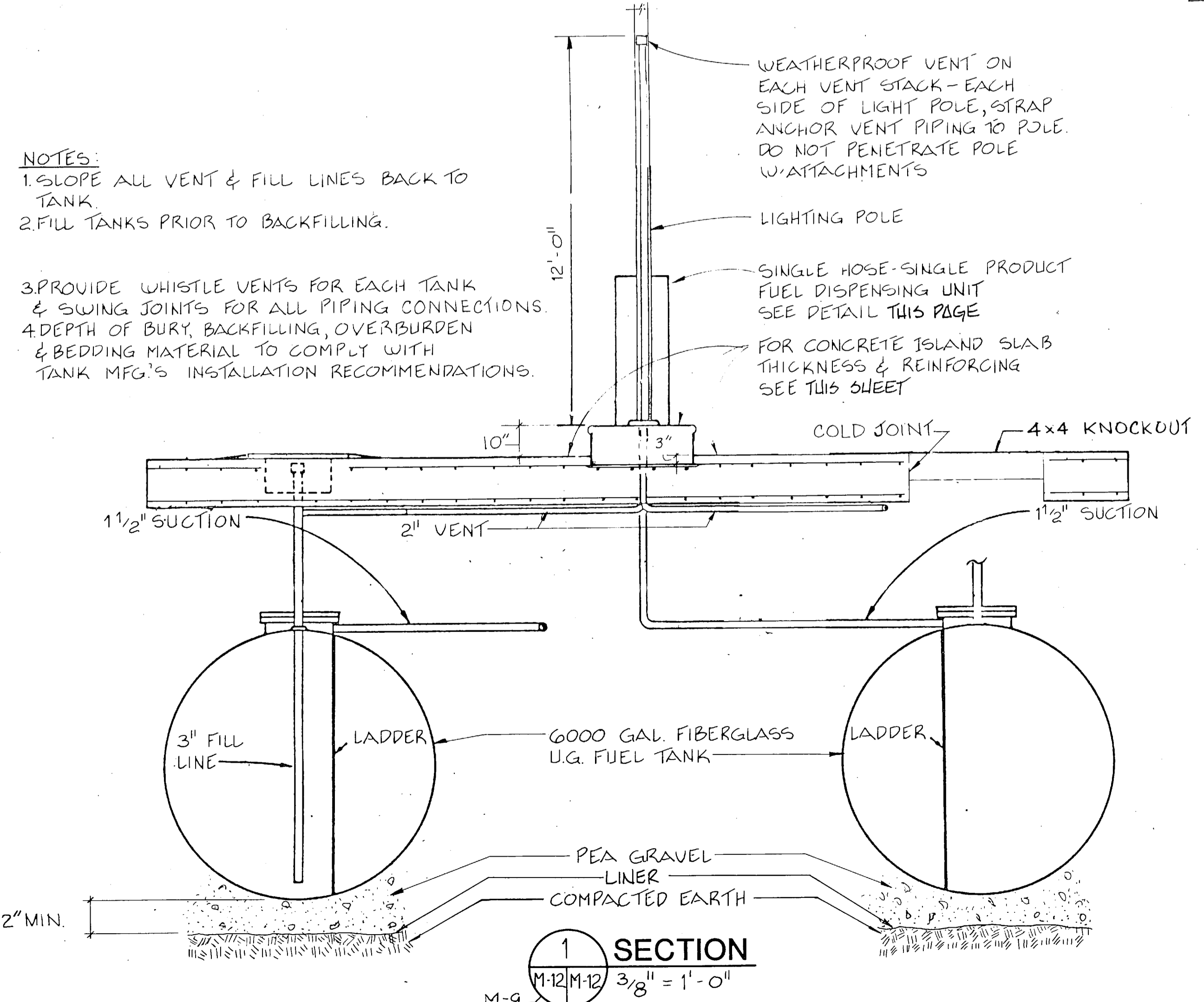

SECTION 1
M-12/M-12 3/8" = 1'-0"

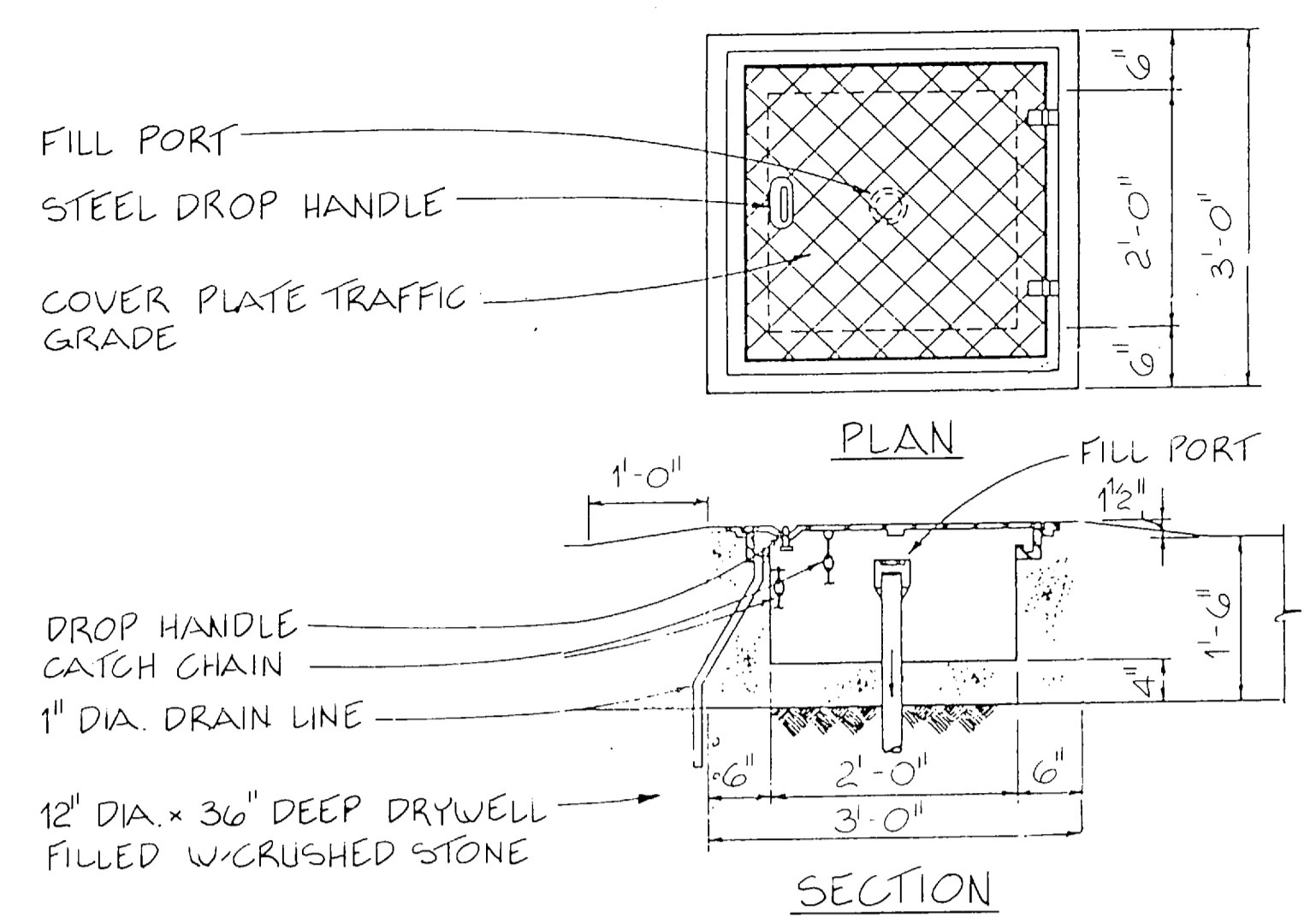

A FILL PORT MANHOLE
M-12/M-12 NOT TO SCALE

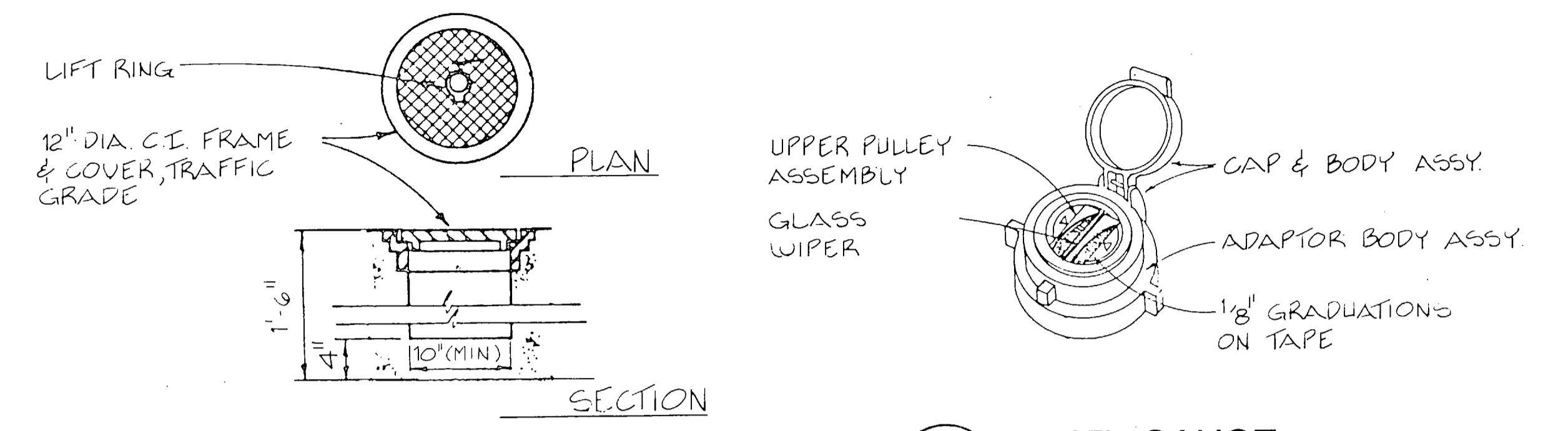

B EXTRACTOR & LEVEL GAUGE MANHOLE S
M-12/M-12 NOT TO SCALE

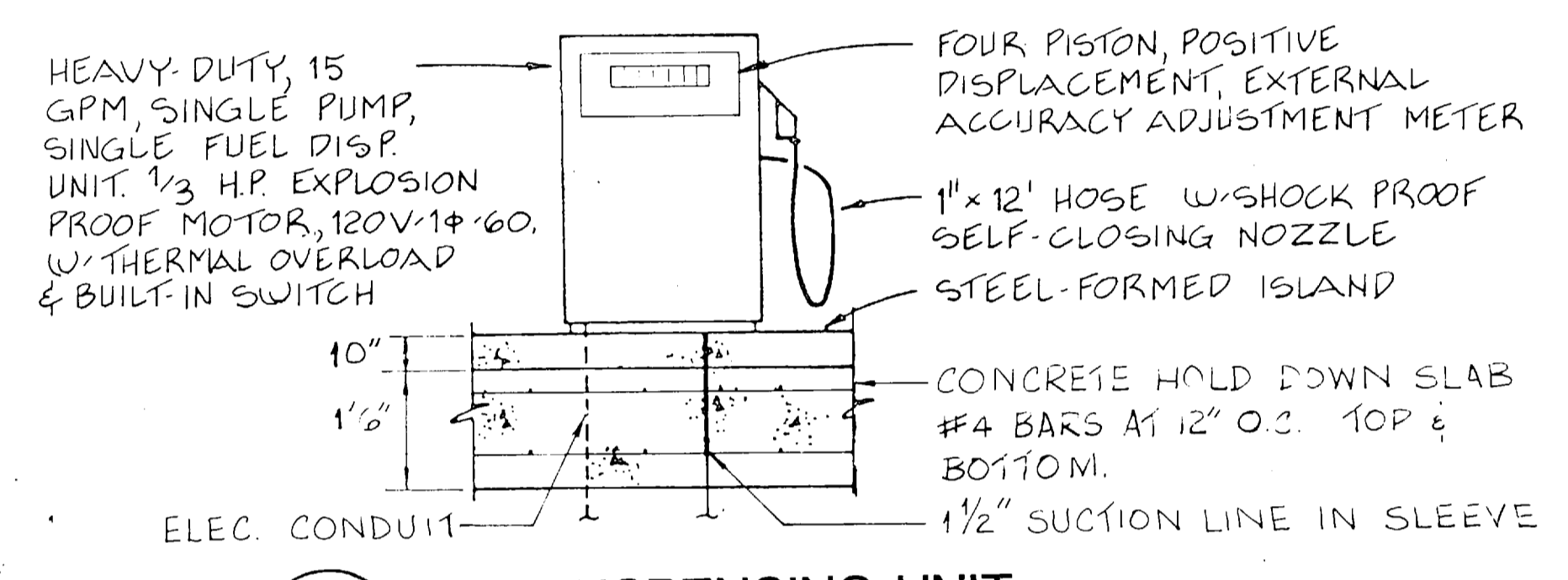

D FUEL DISPENSING UNIT
M-12/M-12 NOT TO SCALE

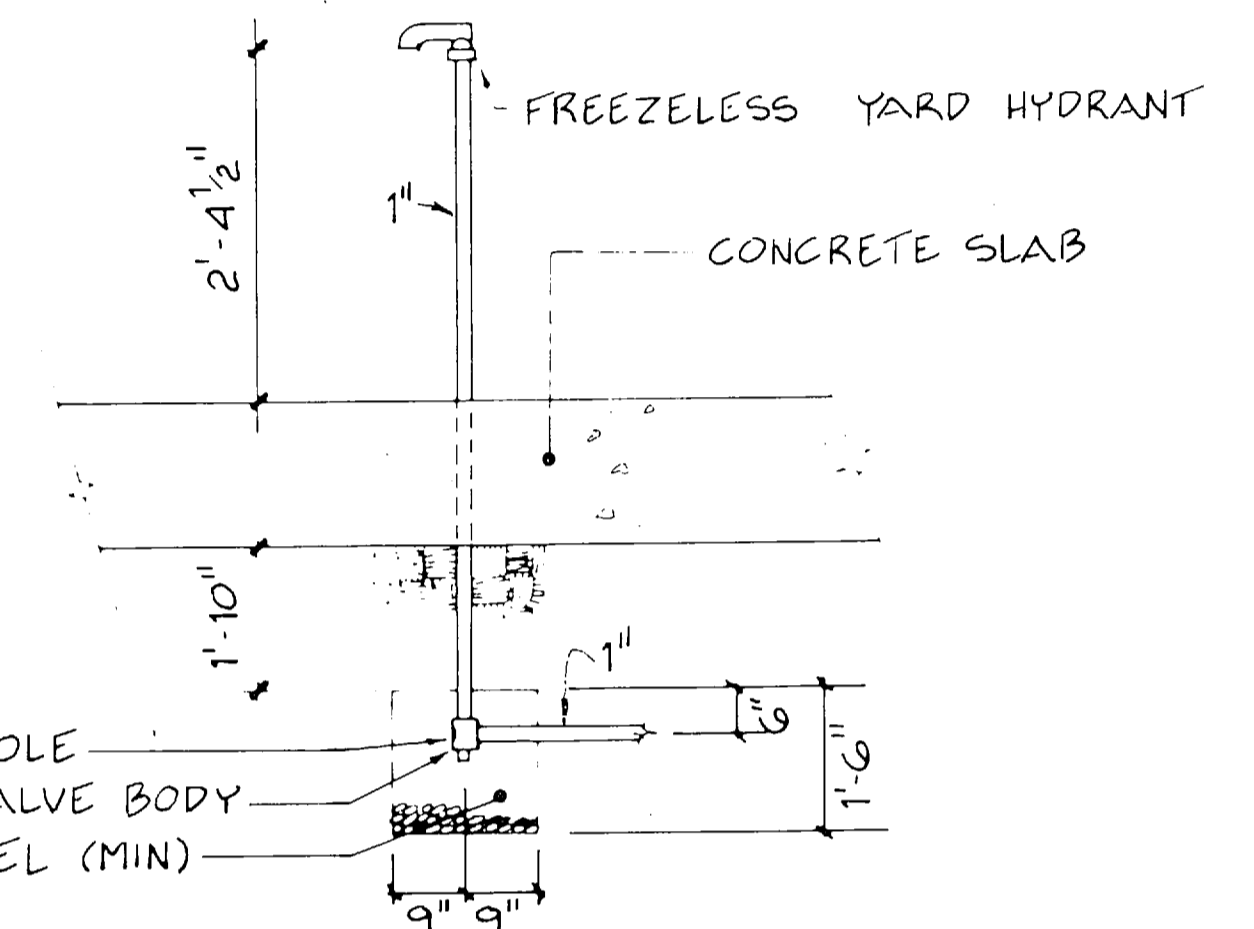

E STANDUP YARD HYDRANT
M-12/M-12 NOT TO SCALE

KEY PLAN

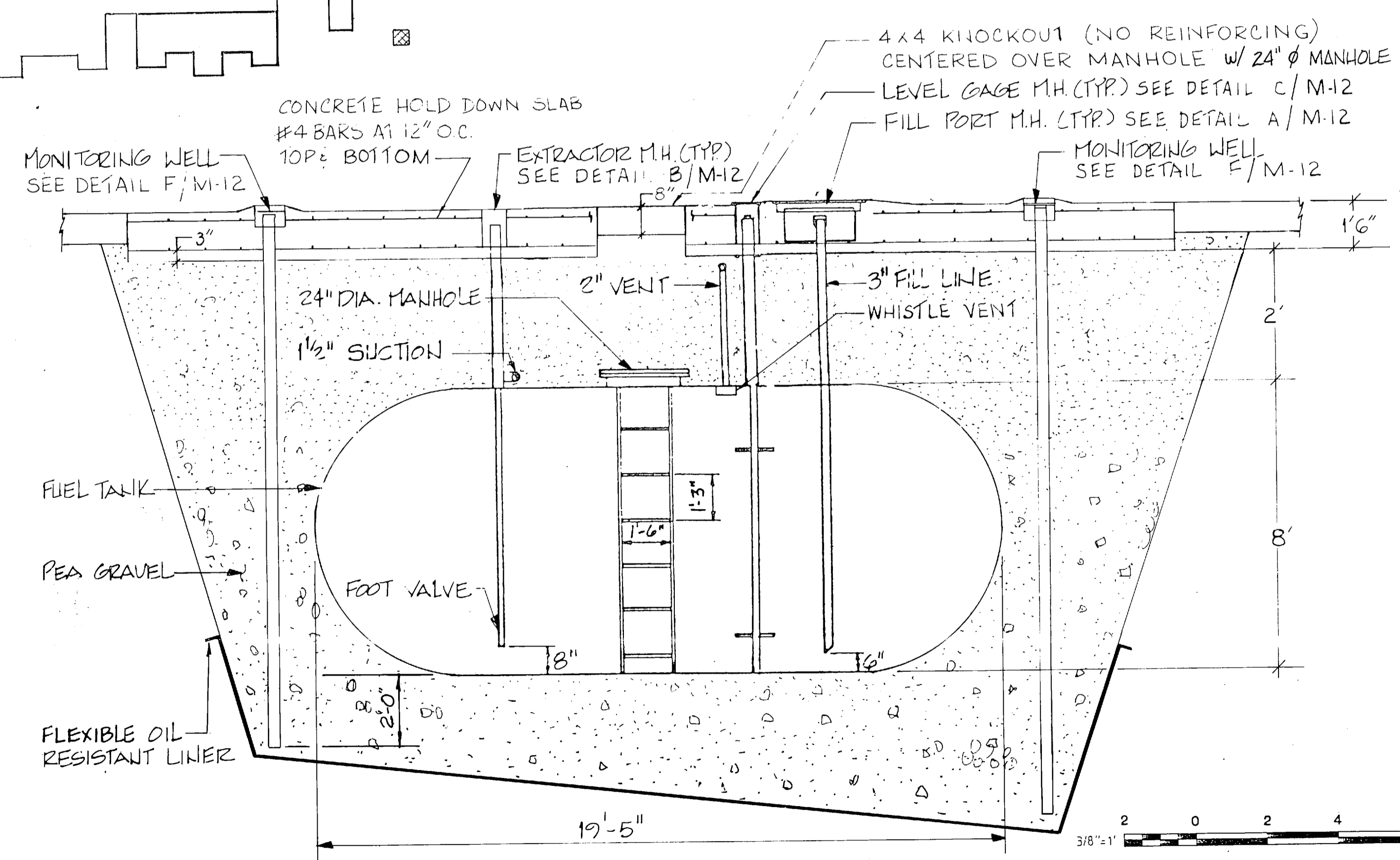
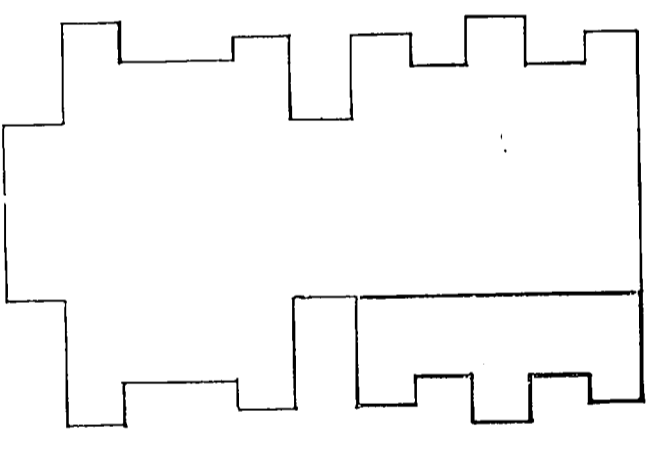

SECTION 2
M-12/M-12 3/8" = 1'-0"

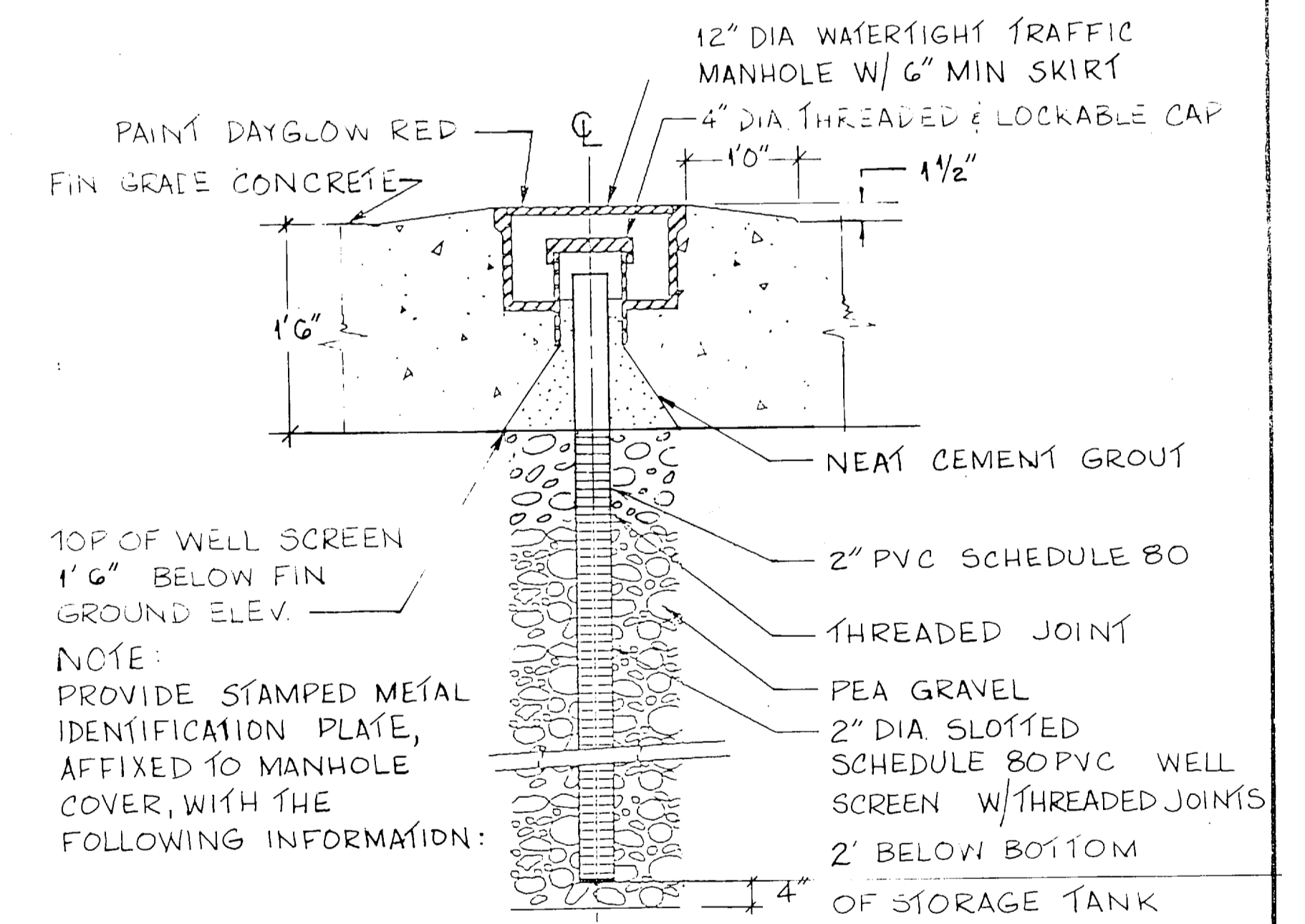

- NOTE:**
- 1) DATE WELL COMPLETED
 - 2) TOTAL DEPTH OF WELL
 - 3) DEPTH TO SCREENS
 - 4) ANOTE SAYING "WELL IS FOR MONITORING AND IS NOT CONSIDERED SAFE FOR DRINKING."

F MONITORING WELL
M-12/M-12 NOT TO SCALE

FC 280

RECORD DRAWING LETTER DATED M-12

OLSEN ASSOCIATES RALEIGH, N. CAROLINA ENGINEERS & ARCHITECTS DES. T.B.D. DR. R.L.P. CHK. T.B.D. SUBMITTED BY: DNL CH. ENGR. DATE: 3-26-87 EFD JOR. FIRM MEMBER PRINCIPAL HD JOR. RVD J.T.L. APPROVED: Bob DIR. W.D. DATE:	DEPARTMENT OF THE NAVY ATLANTIC DIVISION NAVAL STATION NORFOLK, VIRGINIA MARINE CORPS BASE, CAMP LEJEUNE, N.C. FIELD MAINTENANCE COMPLEX FUEL ISLAND DETAILS SIZE: CODE IDENT NO. F 4155690 OFFICER IN CHARGE DATE:
---	---

CONSTR. CONTR. NO. N62470-85-B-5149
SCALE AS NOTED SPEC. 05-85-5149 SHEET 73 OF 93
EFD DWG. NO. 255690

FC 280

REVISIONS			
BYM	DESCRIPTION	DATE	APPROVED

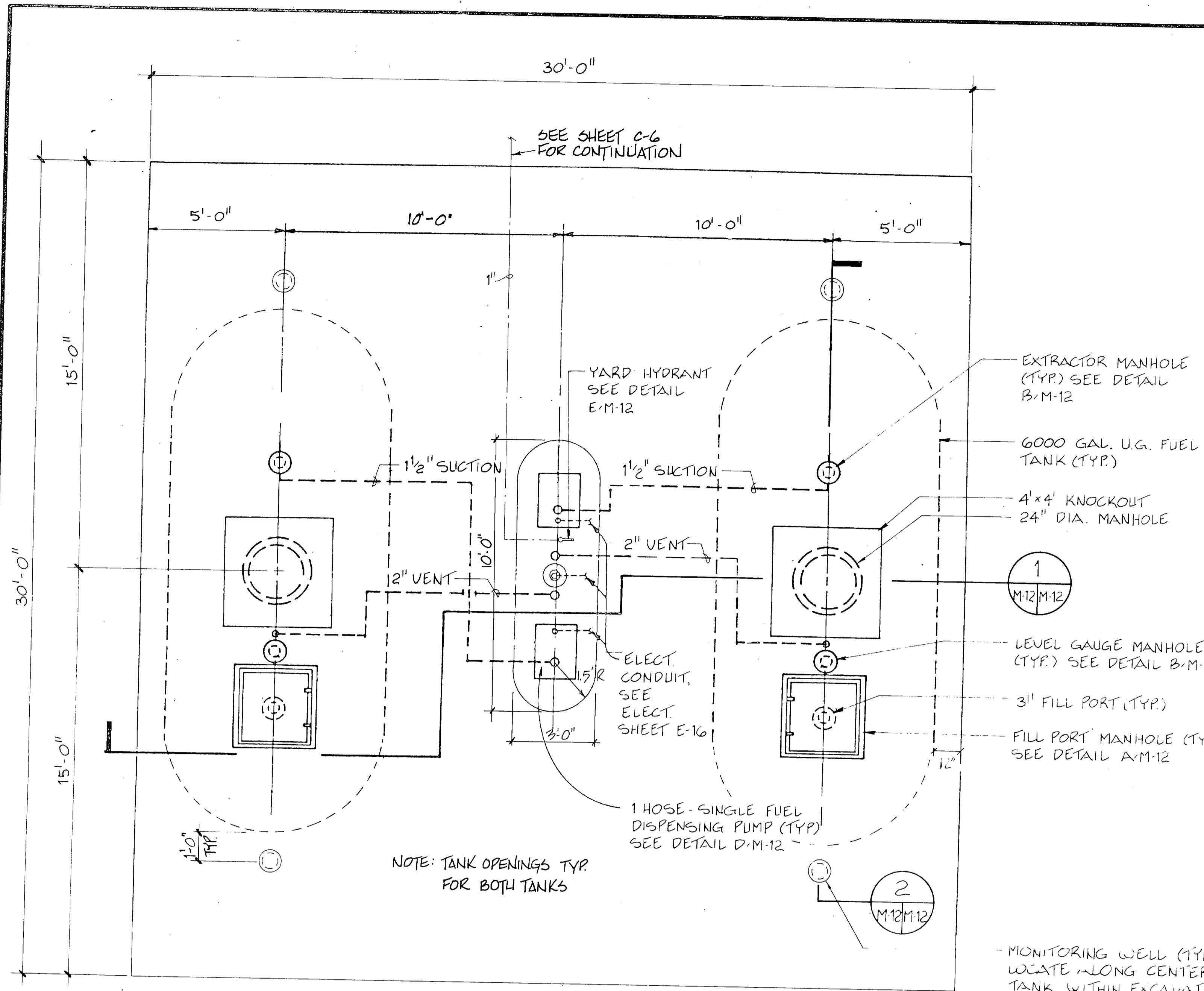

FUEL DISPENSING ISLAND PLAN
SCALE: 3/8" = 1'-0"

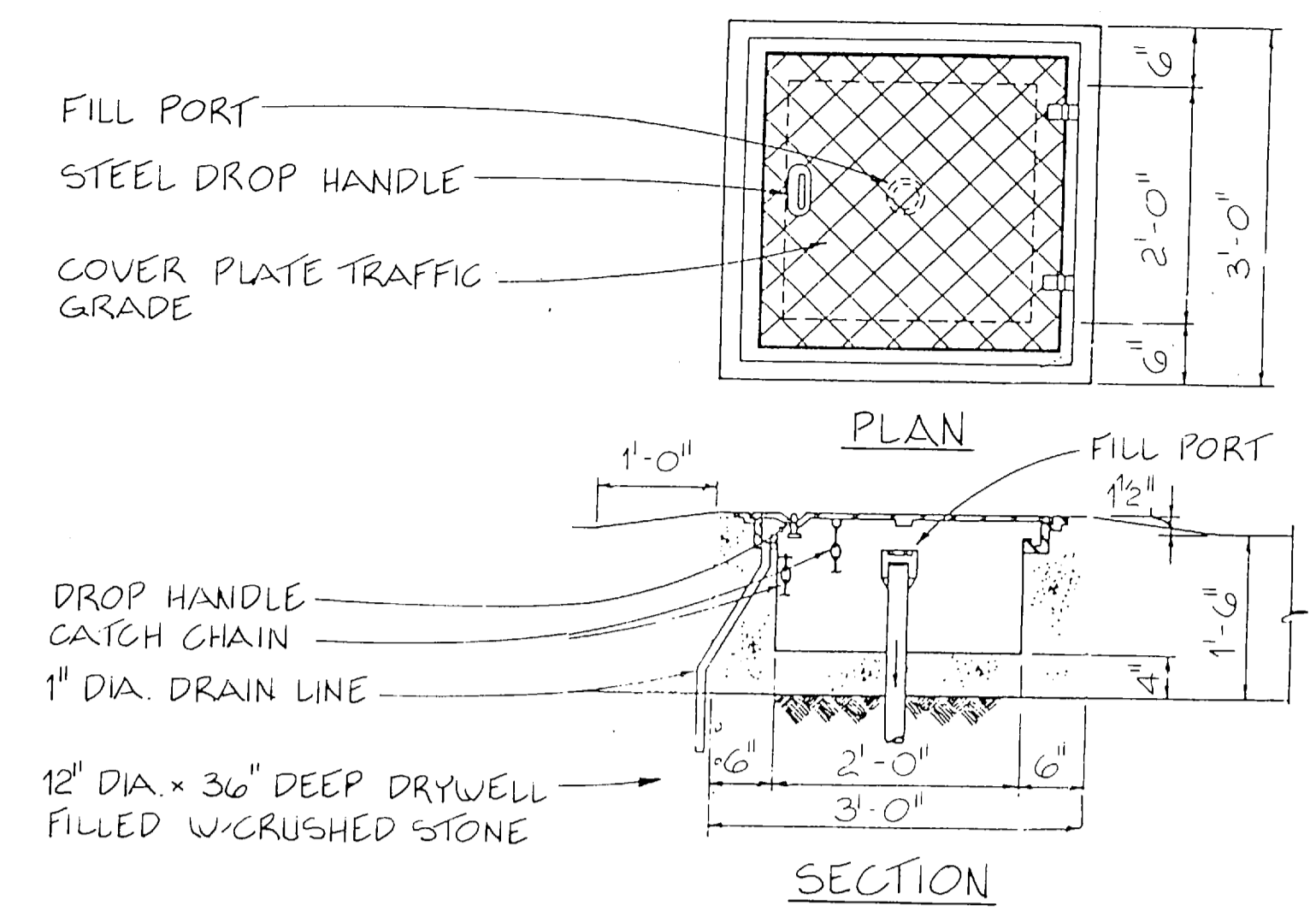

(A) FILL PORT MANHOLE
M-12/M-12 NOT TO SCALE

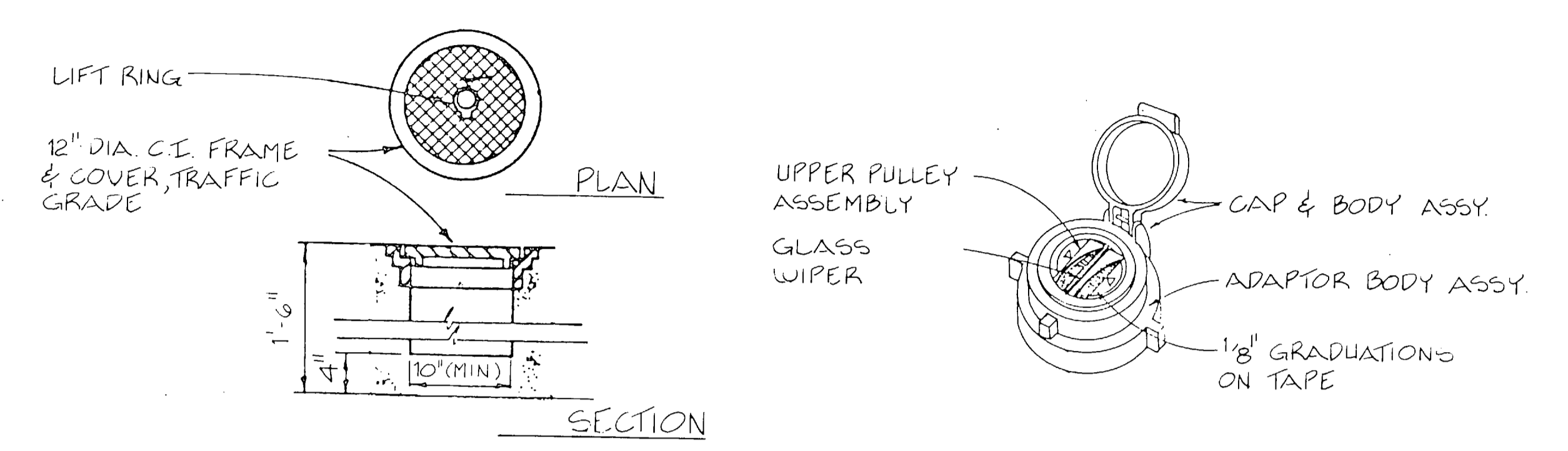

(B) EXTRACTOR & LEVEL GAUGE MANHOLE S
M-9 M-12/M-12 NOT TO SCALE

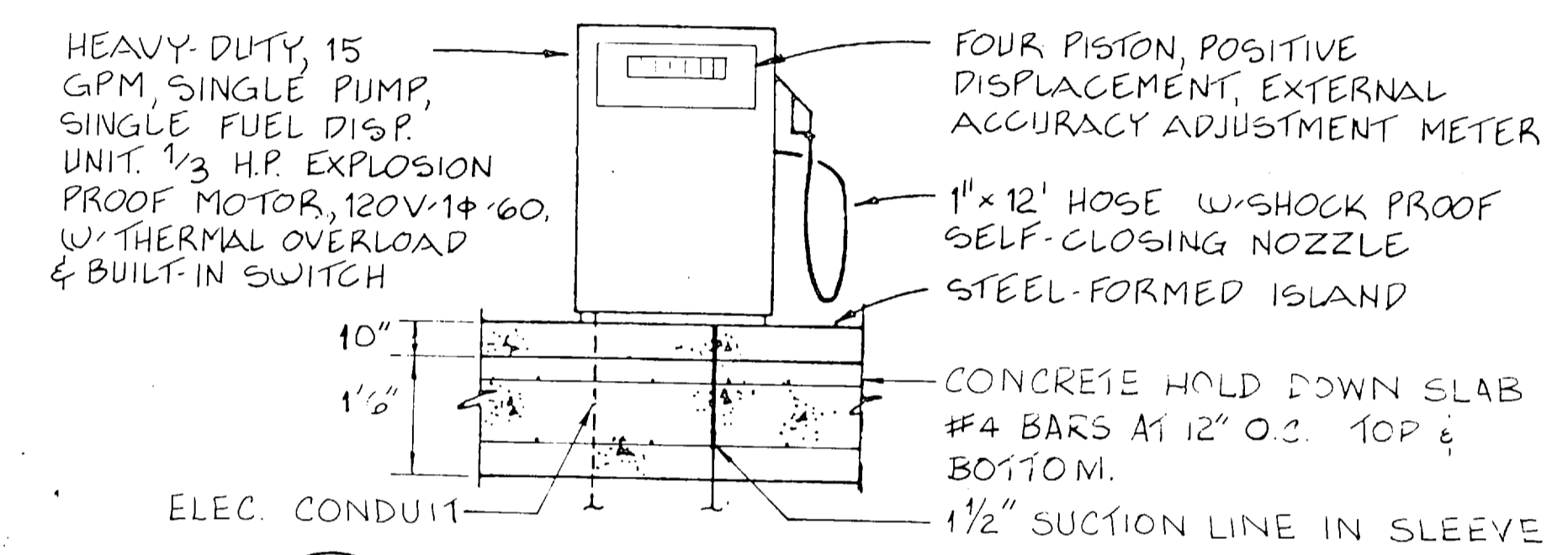

(D) FUEL DISPENSING UNIT
M-12/M-12 NOT TO SCALE

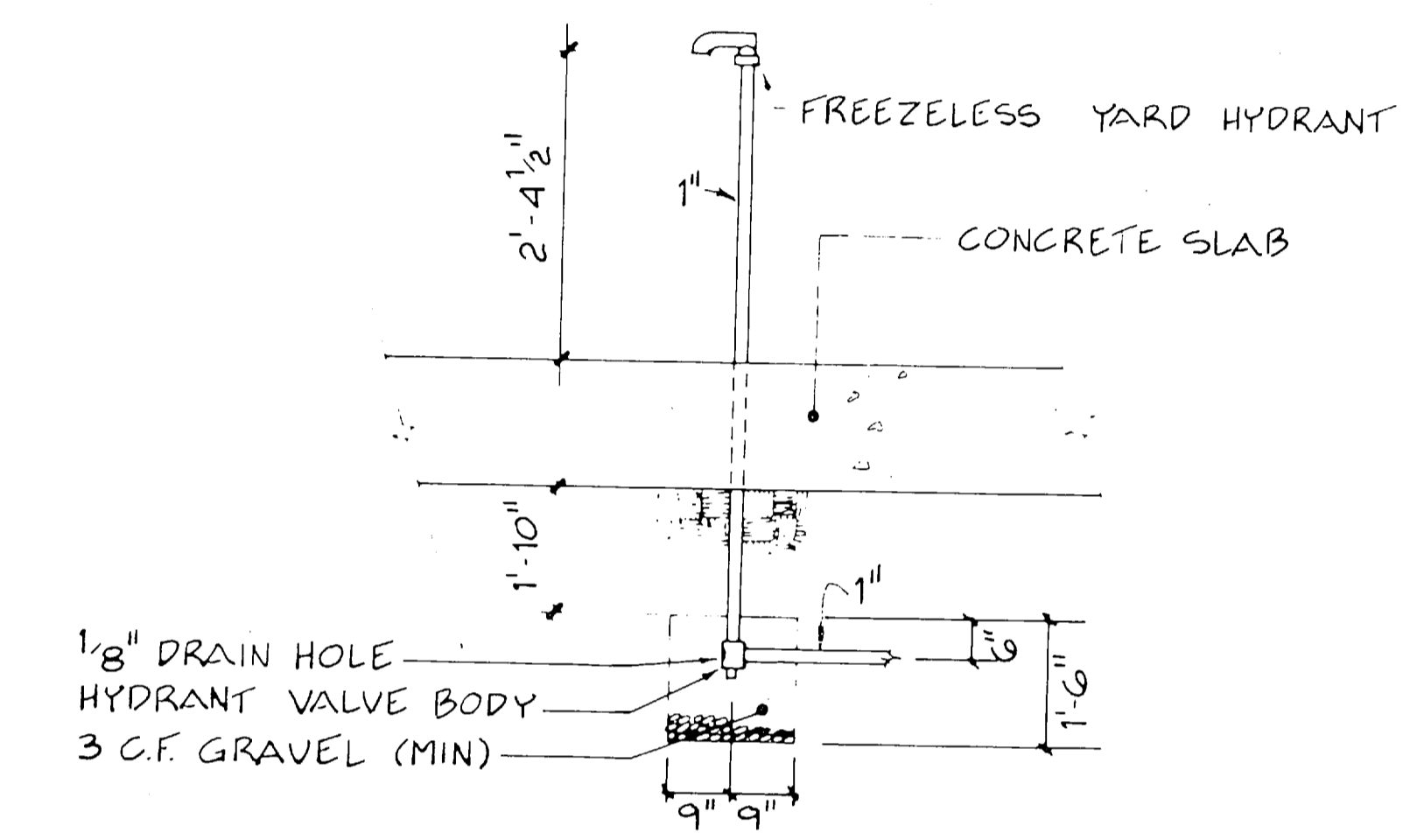

(E) STANDUP YARD HYDRANT
M-12/M-12 NOT TO SCALE

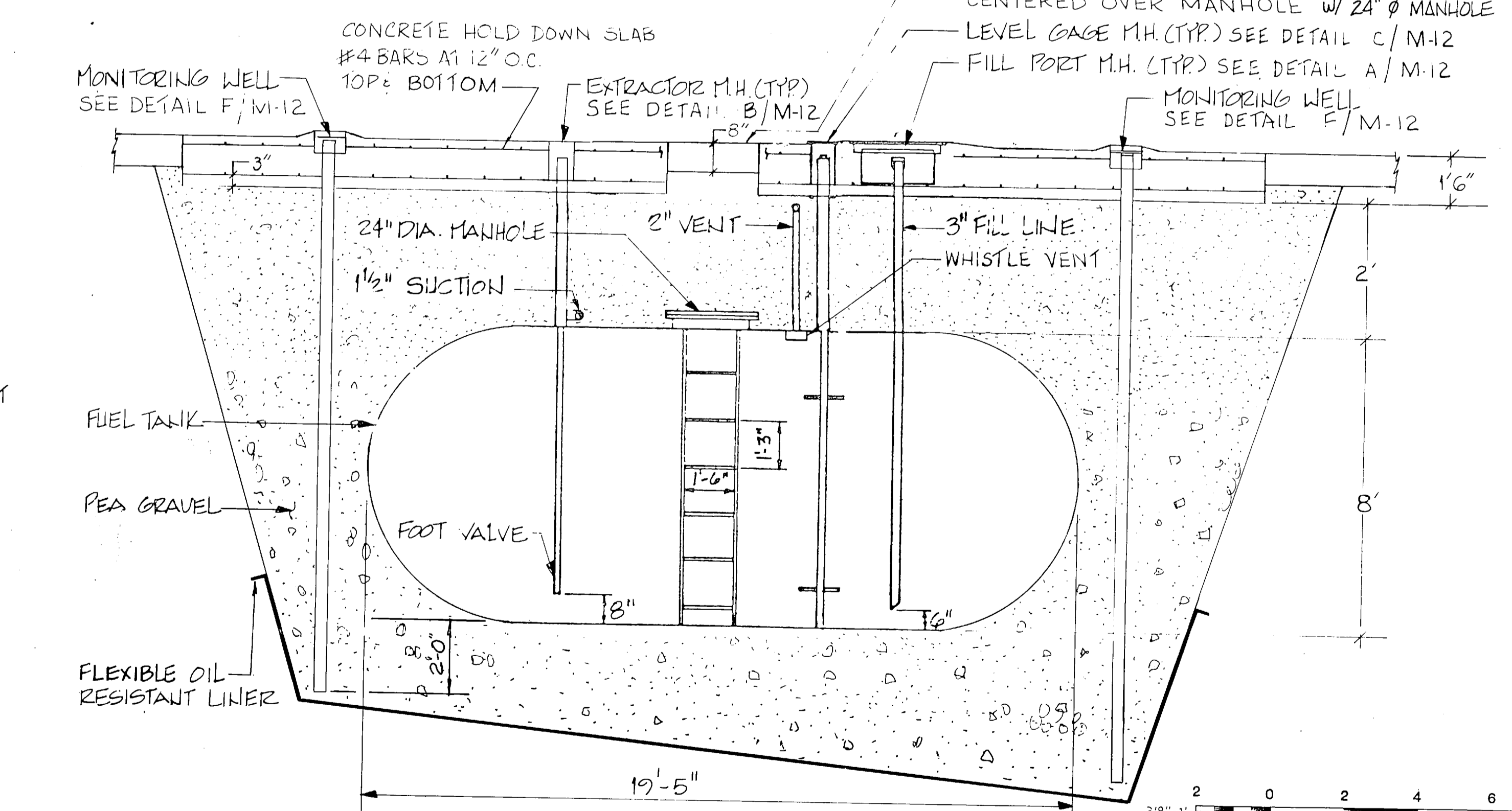
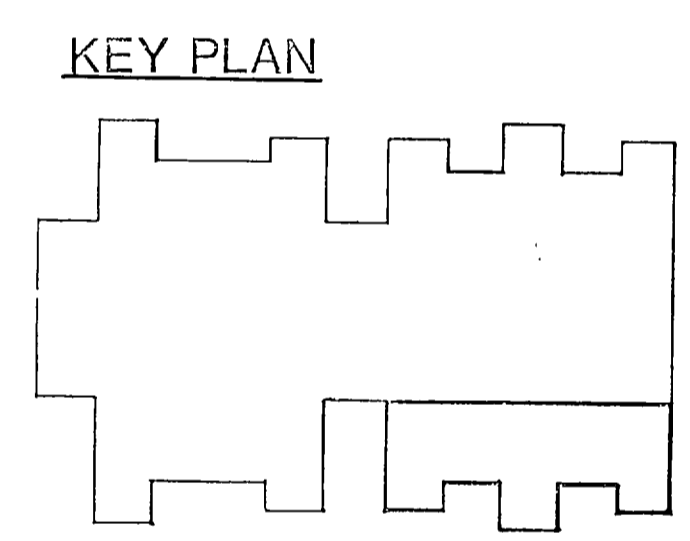

(2) SECTION
M-12/M-12 3/8" = 1'-0"

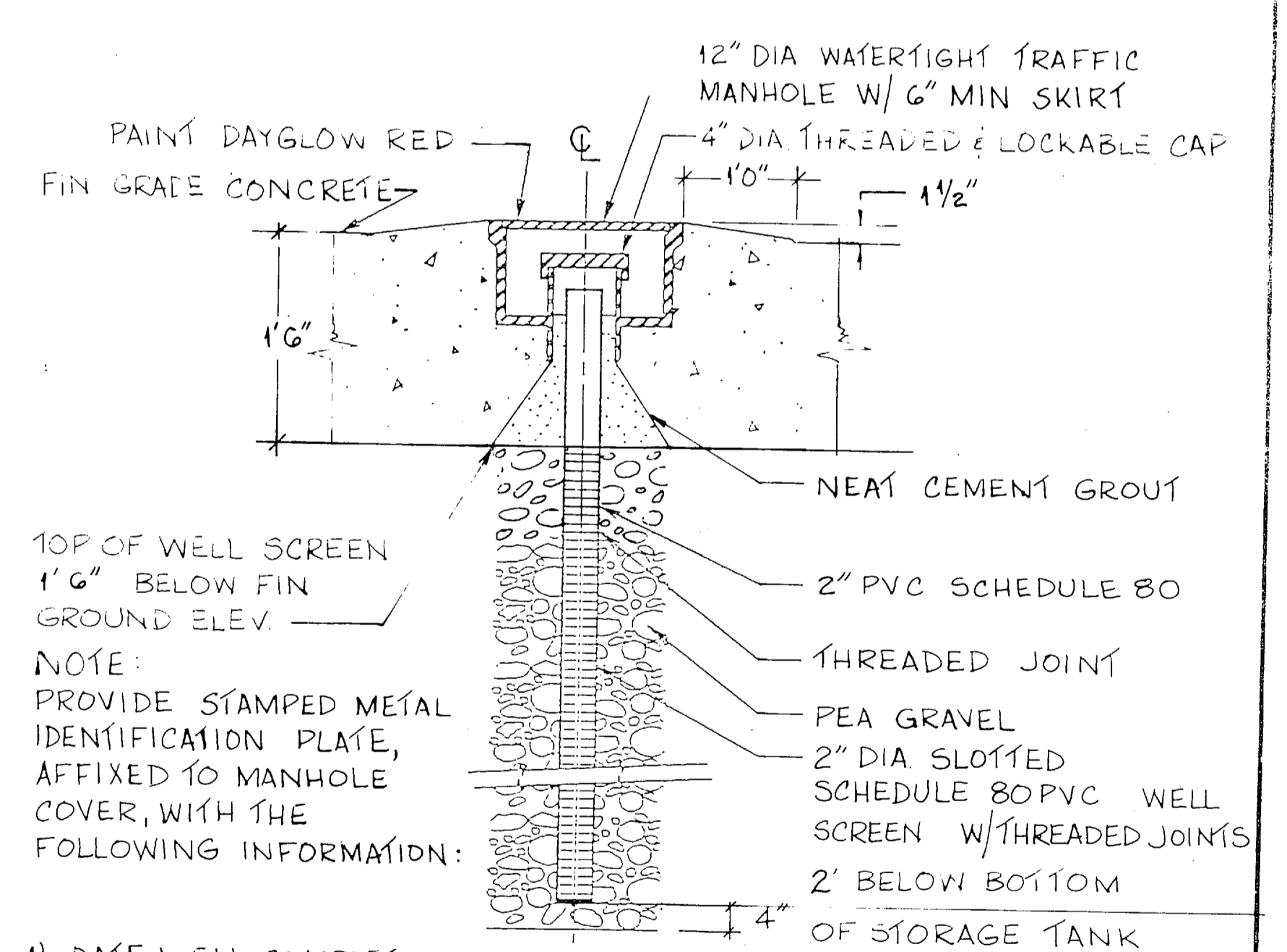

(F) MONITORING WELL
M-12/M-12 NOT TO SCALE

- NOTES:**
1. SLOPE ALL VENT & FILL LINES BACK TO TANK
 2. FILL TANKS PRIOR TO BACKFILLING.

3. PROVIDE WHISTLE VENTS FOR EACH TANK & SWING JOINTS FOR ALL PIPING CONNECTIONS.
4. DEPTH OF BURY, BACKFILLING, OVERBURDEN & BEDDING MATERIAL TO COMPLY WITH TANK MFG'S INSTALLATION RECOMMENDATIONS.

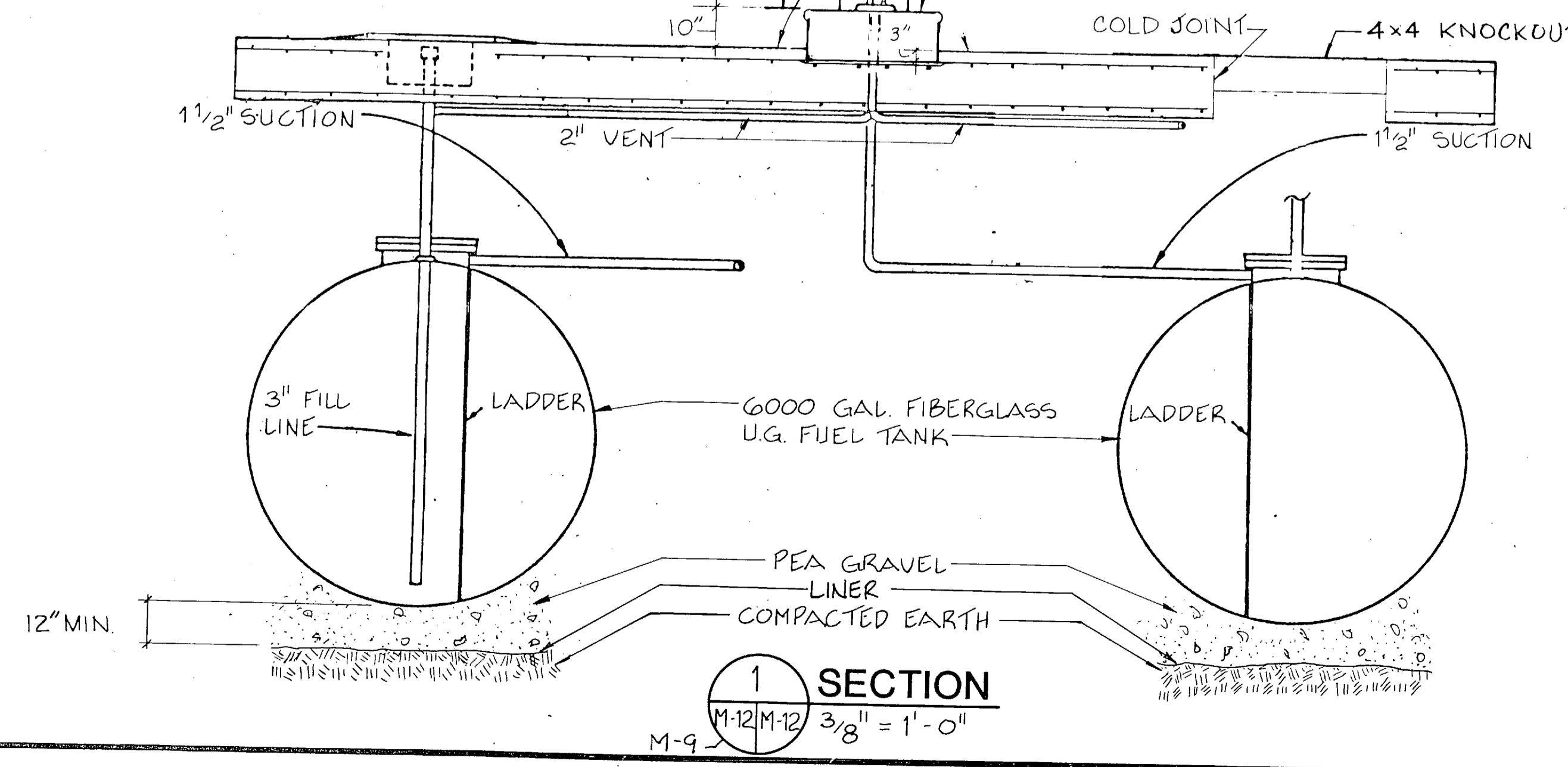

(1) SECTION
M-12/M-12 3/8" = 1'-0"

RECORD DRAWING LETTER DATED		M-12	
OLSEN ASSOCIATES RALEIGH, N. CAROLINA ENGINEERS & ARCHITECTS		DEPARTMENT OF THE NAVY NAVAL FACILITIES ENGINEERING COMMAND ATLANTIC DIVISION NORFOLK, VIRGINIA	
DESIGNED BY: [Signature] PROJ. MGR: DNL SUBMITTED BY: [Signature] FILE NUMBER: [Signature] EFD J.C.R. MD: [Signature]		MARINE CORPS BASE, CAMP LEJEUNE, N.C. FIELD MAINTENANCE COMPLEX	
APPROVED: [Signature] OFFICER IN CHARGE		SIZE: F CODE IDENT. NO.: 4155690	
DATE: [Signature]		NAVFAC DRAWING NO.: N62470-85-B-5149	
FOR EID FOR COMMANDER NAVFAC		SCALE AS NOTED SPEC. 05-85-5149	

FC 280

FUEL ISLAND DETAILS

