

- KEY TO SYMBOLS**
- BRICK VENEER
 - STEEL STUDS
 - WOOD STUDS
 - CORK INSULATION
 - F.D. FLOOR DRAIN
 - C.I.S. CAST IRON SADDLE

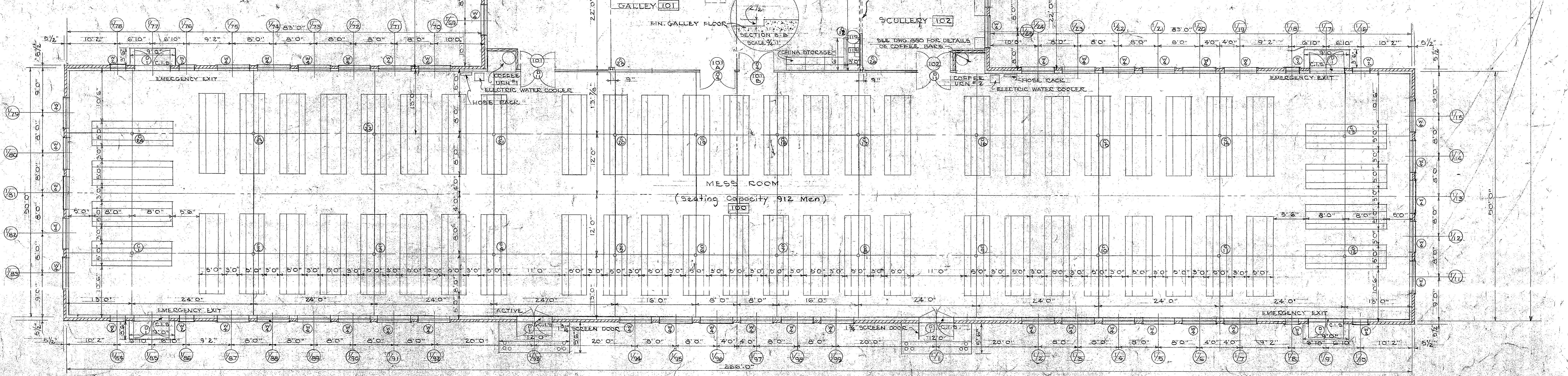
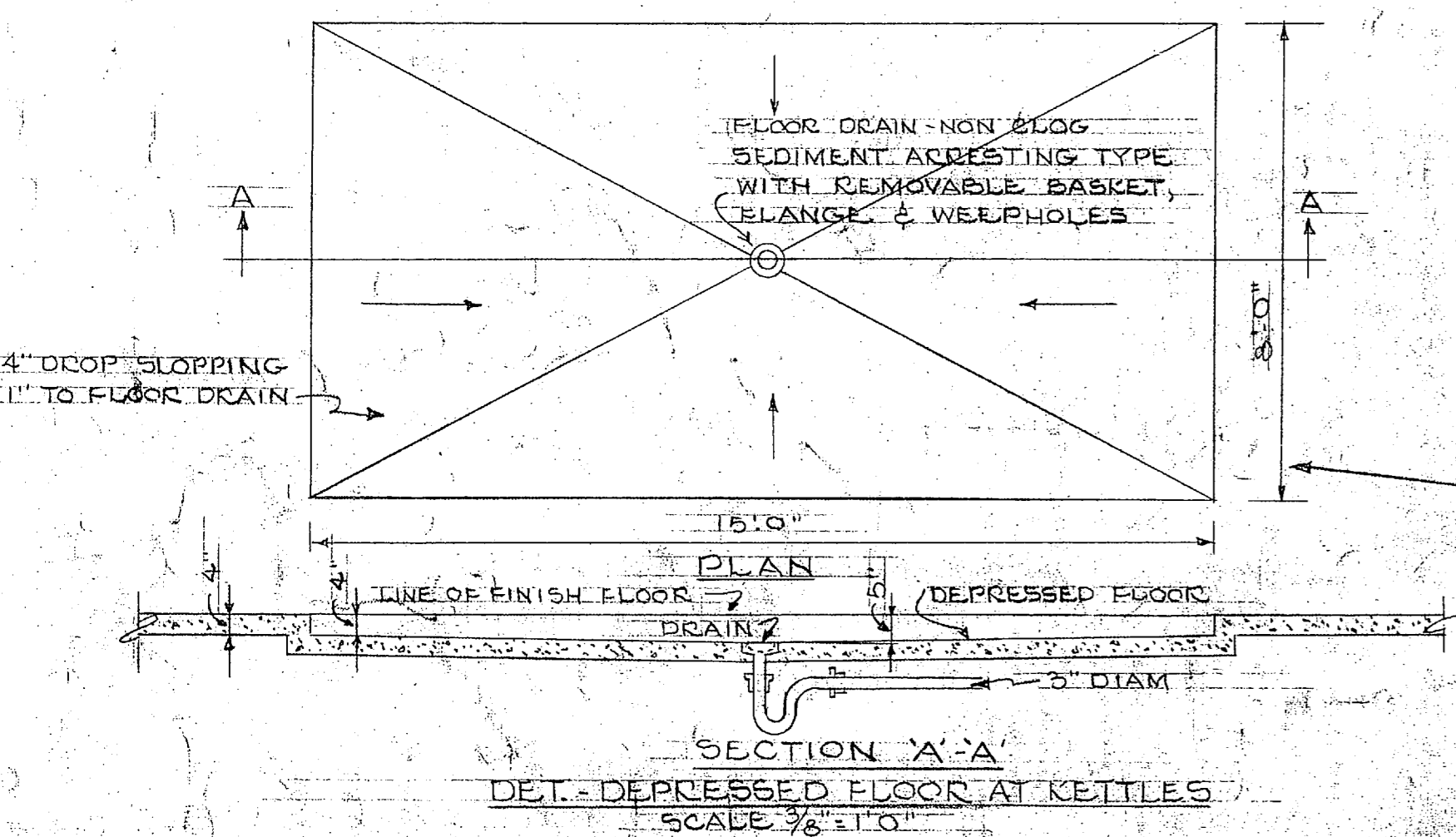
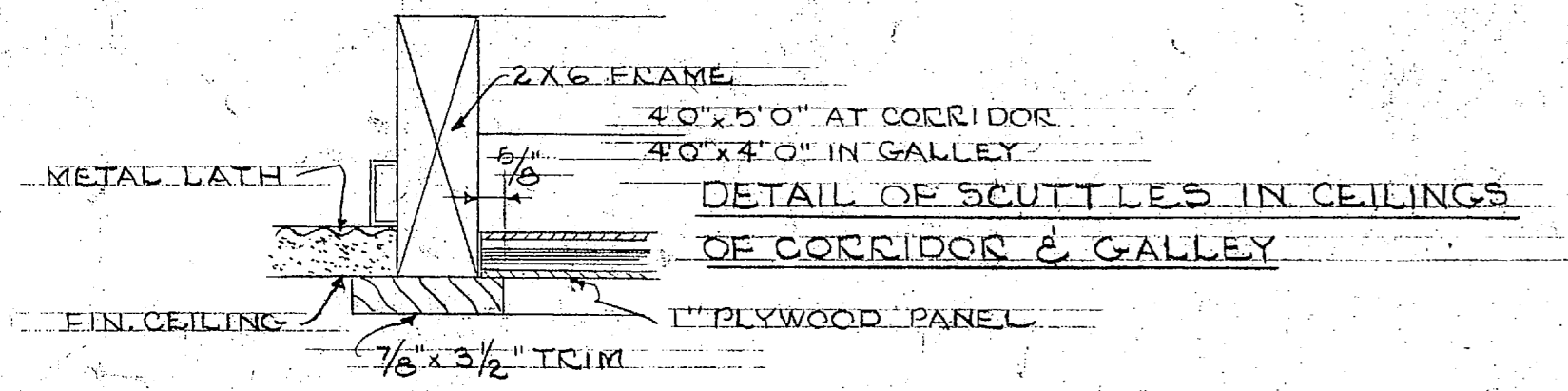

SCHEDULE OF ROOM FINISHES

MESS ROOM - COOKS' QUARTERS - OFFICE	
FLOOR	- 4" REINFORCED CONCRETE SLAB ON 1" ASPHALT SAND - MONOLITHIC FINISH
BASE	- 5" CONCRETE
WALL	- SAND FINISH GYPSUM PLASTER ON COOK LATH
CEILING	- SAND FINISH GYPSUM PLASTER ON 3/8" RIB GALVANIZED OR PAINTED METAL LATH (MESS HALL ARCHED CEILING SUSPENDED FROM ROOF TRUSSES)
TRIM	- WOOD
SCULLERY - GALLEY - CORRIDOR - BUTCHERS ROOM - VEGETABLE STORAGE - MACHINE ROOM - GARBAGE ROOM - CLEAN GEAR ROOM - TOILET ROOM - DRY STORAGE - POTATO ROOM - VEGETABLE PREPARATION ROOM - COFFEE URN RECESSES	
FLOOR	- 4" REINFORCED CONCRETE SLAB ON 1" ASPHALT SAND - MONOLITHIC FINISH
BASE	- 5" CONCRETE
WALL	- PORTLAND CEMENT PLASTER ON 3/8" RIB GALVANIZED OR PAINTED METAL LATH
CEILING	- PORTLAND CEMENT PLASTER ON 3/8" RIB GALVANIZED OR PAINTED METAL LATH
TRIM	- WOOD
NOTE	FOR URN RECESSES (EUCO & BASE) SEE DETAILS ON DWG. NO. 860 WALLS & CEILING IN DRY STORAGE TO BE GYPSUM PLASTER ON 3/8" RIB GALVANIZED OR PAINTED METAL LATH
SERVICE ENTRY	
FLOOR	- 4" REINFORCED CONCRETE SLAB ON 1" ASPHALT SAND - MONOLITHIC FINISH - SLOPED 1" FOR DRAINAGE
BASE	- 5" CONCRETE
WALL	- BRICK
CEILING	- PORTLAND CEMENT PLASTER ON 3/8" RIB GALVANIZED OR PAINTED METAL LATH - CEILING SUSPENDED FROM ROOF TRUSSES - INSULATION ON METAL LATH AT BOTTOM CHORD OF ROOF TRUSSES
TRIM	- NONE
REFRIGERATOR VESTIBULE	
FLOOR	- 4" REINFORCED CONCRETE SLAB ON 1" ASPHALT SAND - MONOLITHIC FINISH
BASE	- 5" CONCRETE
WALL	- PORTLAND CEMENT PLASTER ON 3/8" RIB GALVANIZED OR PAINTED METAL LATH
CEILING	- PORTLAND CEMENT PLASTER ON 3/8" RIB GALVANIZED OR PAINTED METAL LATH - CEILING TO WOOD JOISTS SUPPORTING REFRIGERATOR ROOM CEILING
TRIM	- WOOD
MEAT - FISH - DAIRY PRODUCTS REFRIGERATORS - SEE DETAILS ON DWG. NO. 878	
MECHANICAL FIT - SEE DETAILS ON DWG. NO. 865	
NOTE: ALL FLOORS ON HILL TO BE ON 1" ASPHALT SAND. FLOORS TO BE SLOPED FOR DRAINAGE OR TO FLOOR DRAINS AS SHOWN ON PLAN. ALL CEILING TO BE INSULATED WITH 2" THICK MATERIAL AS SPECIFIED.	

DOOR SCHEDULE

DESIGN	SIZE	MAT'L	GLASS	PANEL	TRIM	REMARKS
D-1	2'3" x 7'0" x 2 1/4"	WOOD	CLEAR	-	WOOD	WD. TRANSOM, CLR.G.LASS. SEE DET. DWG. 875
D-2	3'6" x 7'0" x 2 1/4"	"	"	"	"	"
D-3	3'6" x 7'0" x 2 1/4"	"	NONE	WIRE MESH	"	WOOD TRANSOM 18 MESH COPPER SCREEN
D-4	2'3" x 7'0" x 1 3/4"	"	CLEAR	WOOD	"	SEE DETAILS
D-5	3'6" x 7'0" x 1 3/4"	"	"	"	"	"
D-6	3'6" x 7'0" x 1 3/4"	"	"	"	"	"
D-7	3'0" x 7'0" x 1 3/4"	"	"	"	"	"
D-8	2'6" x 7'0" x 1 3/4"	"	"	"	"	SEE REFRIG. DET. DWG. 878
D-9	2'6" x 6'6" x 6"	"	"	"	"	"
D-10	8'0" x 6'6" x 6"	"	"	"	"	"
D-11	2'3" x 7'0" x 1 3/4"	"	CLEAR	"	"	DOUBLE ACTING
D-12	2'0" x 7'0" x 1 3/4"	"	NONE	"	"	5 CROSS PANELS

FLOOR PLAN
Scale 1/8" = 1'-0"

NOTE: ALL MAJOR DIMENSIONS ARE GIVEN FROM OUTSIDE TO OUTSIDE FACES OF STUDS.

THIS DRAWING IS A DUPLICATE OF Y&D DRAWING NO. 162578

PUBLIC WORKS DEPT. MARINE CORPS BASE CAMP LEJEUNE, N.C.		DEPARTMENT OF THE NAVY NAVAL FACILITIES ENGINEERING COMMAND ATLANTIC DIVISION NAVAL STATION NORFOLK, VIRGINIA	
DES. DR. CHK.	PROJ. MGR. CH. ENG. S. J. R. L.	211 MESS HALL FIRST FLOOR PLAN	
APPROVED DATE	DATE	SIZE	CODE IDENT. NO.
PUBLIC WORKS OFFICER	DATE	F 80091	162578
SATISFACTORY TO	DATE	CONSTR. CONTR. NO.	
COMMANDED GENERAL	DATE	SCALE	NOTED SPEC. 804
APPROVED DATE	DATE		
EPD. FOR COMMANDER NAVFAC			SHEET 3 OF 20

