

6280/2  
NREAD

20 DEC 1984

Mr. Robert F. Helms, Director  
Division of Environmental Management  
NC Department of Natural Resources and  
Community Development  
Post Office Box 27687  
Raleigh, NC 27611

Dear Sir:

In accordance with requirements of National Pollutant Discharge Elimination System (NPDES) permit number NC 0003239, Discharge Monitoring Reports (DMRs) for the period September, October, and November 1984 are submitted:

Incomplete data is provided for the week 9-15 September 1984 due to the impact of Hurricane Diana on utilities and laboratory operations. After 9 September, the Biochemical Oxygen Demand (BOD) or Total Suspended Solids (TSS) were not run for the seven wastewater treatment plants. Also, the BODs reported for 6 September were seven-day BODs and the BODs for 7 September were six-day BODs, due to the laboratory being secured on 12 and 13 September 1984.

Rifle Range Wastewater Treatment Plant violated the NPDES permit requirement for monthly BOD percent removal average for October 1984. The violation is attributed to the low BOD loading. Influent and effluent monthly averages were 33 mg/l and 5 mg/l respectively.

Courthouse Bay Wastewater Treatment Plant violated the NPDES permit requirement for TSS percent removal average for November 1984 with an 80.4 percent. The violation is attributed to a faulty bearing in the center column of the trickling filter. The bearing has been replaced.

The storm drain violation depicted by the enclosed table may be correlated with base geography and facilities by referring to maps with numbered storm drain monitoring points that have been previously provided to your agency. Storm drains that have no values reported for the quarter were checked; however, each time they were checked they were either dry or had no flow. The base environmental staff is continuing to work on operational control methodology to reduce oil and grease and suspended solids discharges.

30 DEC 1984

MEMORANDUM FOR THE DIRECTOR, FBI  
SUBJECT: [Illegible]

1. [Illegible]

2. [Illegible]

3. [Illegible]

4. [Illegible]

5. [Illegible]

6. [Illegible]

6280/2  
NREAD

For further pertinent details on any of the above, you may contact Mr. Julian Wooten, Director, Natural Resources and Environmental Affairs Division at (919) 451-5003/2083.

Sincerely,

M. G. LILLEY  
Colonel, U. S. Marine Corps  
Assistant Chief of Staff, Facilities  
By direction of the Commanding General

Encls:

- (1) DMRs
- (2) Discharge Violations

Copy to:  
EPA, REGION IV  
NAVFACENGCOM  
NEESA

Blind copy to: (w/encl (2))  
BMAIND (Util Br)  
NREAD (QCL)

1952

For the purpose of this report, the following information was obtained from the records of the Department of the Interior, Bureau of Land Management, and the Bureau of Reclamation, Washington, D. C.

The following information was obtained from the records of the Department of the Interior, Bureau of Land Management, and the Bureau of Reclamation, Washington, D. C.

1952

## NPDES PERMIT NO. NC0003239 VIOLATIONS FOR THE PERIOD

September, October, November 1984Monitoring Station  
or Storm Drain No.ParameterParameter  
LimitsValueDate

SS 05

BOD% Removal

85%

84.8%

October 1984

SS 06

TSS% Removal

85%

80.4%

November 1984

SD 69

pH

6.0-9.0

5.1

9 September 1984

SD 28

pH

6.0-9.0

9.1

26 November 1984

SD 42

TSS

50 mg/l

295.2

26 November 1984

SD 90

pH

6.0-9.0

5.8

27 November 1984



6280/2  
NREAD

20 DEC 1984

Mr. Robert F. Helms, Director  
Division of Environmental Management  
NC Department of Natural Resources and  
Community Development  
Post Office Box 27687  
Raleigh, NC 27611

Dear Sir:

In accordance with requirements of National Pollutant Discharge Elimination System (NPDES) permit number NC 0003239, Discharge Monitoring Reports (DMRs) for the period September, October, and November 1984 are submitted:

Incomplete data is provided for the week 9-15 September 1984 due to the impact of Hurricane Diana on utilities and laboratory operations. After 9 September, the Biochemical Oxygen Demand (BOD) or Total Suspended Solids (TSS) were not run for the seven wastewater treatment plants. Also, the BODs reported for 6 September were seven-day BODs and the BODs for 7 September were six-day BODs, due to the laboratory being secured on 12 and 13 September 1984.

Rifle Range Wastewater Treatment Plant violated the NPDES permit requirement for monthly BOD percent removal average for October 1984. The violation is attributed to the low BOD loading. Influent and effluent monthly averages were 33 mg/l and 5 mg/l respectively.

Courthouse Bay Wastewater Treatment Plant violated the NPDES permit requirement for TSS percent removal average for November 1984 with an 80.4 percent. The violation is attributed to a faulty bearing in the center column of the trickling filter. The bearing has been replaced.

The storm drain violation depicted by the enclosed table may be correlated with base geography and facilities by referring to maps with numbered storm drain monitoring points that have been previously provided to your agency. Storm drains that have no values reported for the quarter were checked; however, each time they were checked they were either dry or had no flow. The base environmental staff is continuing to work on operational control methodology to reduce oil and grease and suspended solids discharges.



[The text in this section is extremely faint and illegible due to the quality of the scan. It appears to be several paragraphs of a letter or document.]



6280/2  
NREAD

For further pertinent details on any of the above, you may contact Mr. Julian Wooten, Director, Natural Resources and Environmental Affairs Division at (919) 451-5003/2083.

Sincerely,

M. G. LILLEY  
Colonel, U. S. Marine Corps  
Assistant Chief of Staff, Facilities  
By direction of the Commanding General

Encls:

- (1) DMRs
- (2) Discharge Violations

Copy to:

EPA, REGION IV  
NAVFACEGCOM  
NEESA

Blind copy to: (w/encl (2))

BMAIND (Util Br)

→ NREAD (CCL)



NPDES PERMIT NO. NC0003239 VIOLATIONS FOR THE PERIOD

September, October, November 1984

<u>Monitoring Station or Storm Drain No.</u>	<u>Parameter</u>	<u>Parameter Limits</u>	<u>Value</u>	<u>Date</u>
SS 05	BOD% Removal	85%	84.8%	October 1984
SS 06	TSS% Removal	85%	80.4%	November 1984
SD 69	pH	6.0-9.0	5.1	9 September 1984
SD 28	pH	6.0-9.0	9.1	26 November 1984
SD 42	TSS	50 mg/l	295.2	26 November 1984
SD 90	pH	6.0-9.0	5.8	27 November 1984

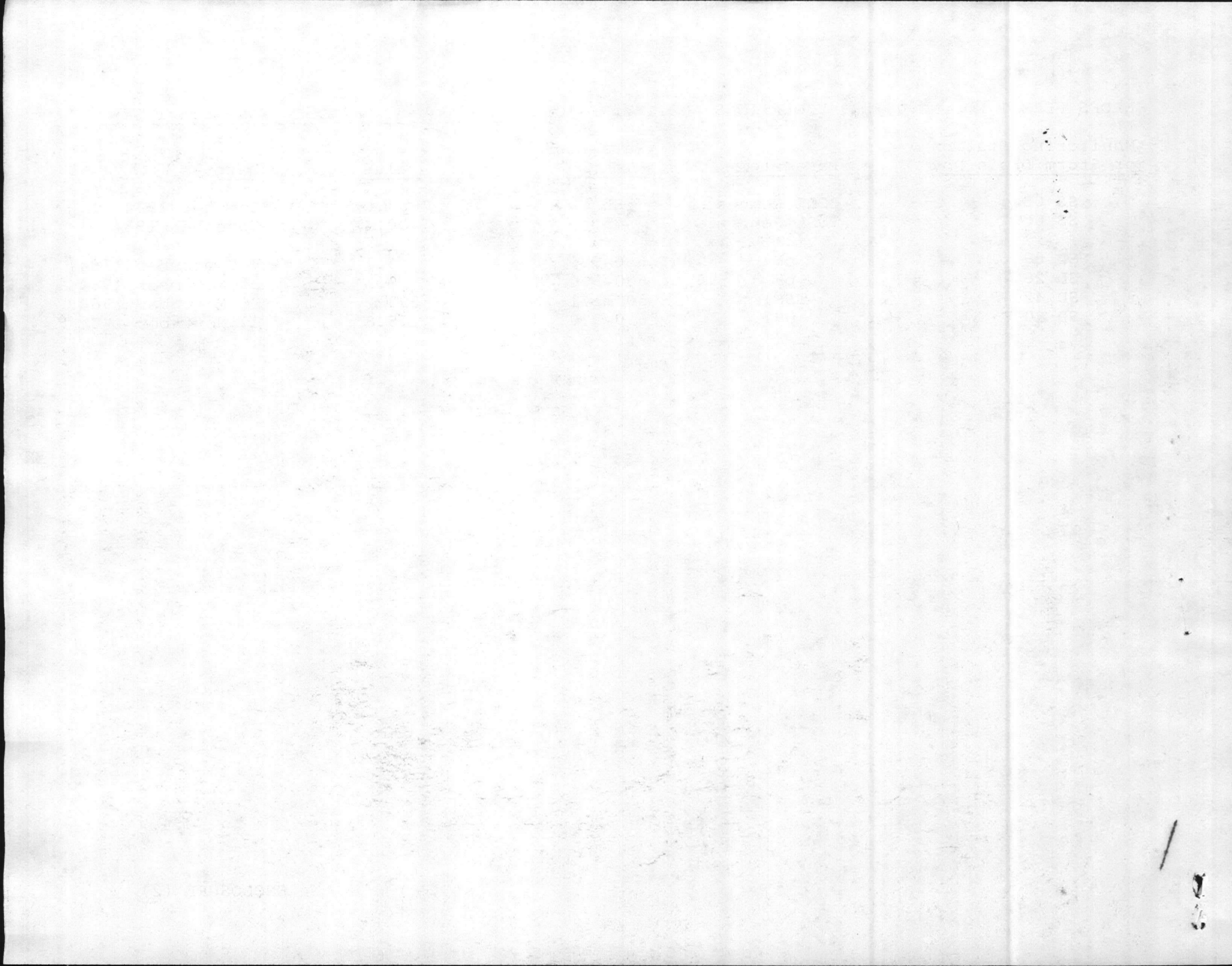

6280/2  
NREAD  
NRE

Regional Administrator  
Region IV, Water Enforcement Branch  
345 Courtland Street  
Atlanta, Georgia 30309

Dear Sir:

In accordance with requirements of National Pollutant Discharge Elimination System (NPDES) permit number NC0003239, Discharge Monitoring Reports (DMRs) for the period September, October, November 1984 are submitted.

Due to Hurricane Diana, which was in the area the week of 9 September 1984, there were no Biochemical Oxygen Demand (BOD) or Total Suspended Solids (TSS) results for that week for the seven wastewater treatment plants. The BODs reported for 6 September 1984 were 7-day BODs and the BODs reported for 7 September 1984 were 6-day BODs, due to the laboratory being secured on 12 & 13 September 1984 as a result of the weather conditions.

Rifle Range Wastewater Treatment Plant violated the NPDES permit requirement for monthly BOD percent removal average for October 1984. The violation is attributed to the low BOD loading. Influent and effluent monthly averages were 33 mg/l and 5 mg/l respectively.

Courthouse Bay Wastewater Treatment Plant violated the NPDES permit requirement for TSS percent removal average for November 1984 with a 80.4 %. The violation is attributed to a bad bearing in the center column of the trickling filter. The bearing has been replaced.

The storm drain violation depicted by the enclosed table may be correlated with base geography and facilities by referring to maps with numbered storm drain monitoring points that have been previously provided to your agency. Storm drains that have no values reported for the quarter were checked; however, each time they were checked they were either dry or had no flow. The base environmental staff is continuing to work on operational control methodology to reduce oil and grease and suspended solids discharges.

For further pertinent details on any of the above, you may contact Mr. Julian

Department of  
Education  
Washington, D.C.

Dear Sirs:  
I am writing to you regarding the  
information provided to me on  
the subject of the proposed  
changes in the curriculum  
for the year 1964-1965.

I have reviewed the materials  
and find them to be of a  
high quality and in line  
with the objectives of the  
Department of Education.  
I am sure that these changes  
will be beneficial to the  
students and the community.

I am sure that these changes  
will be beneficial to the  
students and the community.

I am sure that these changes  
will be beneficial to the  
students and the community.

I am sure that these changes  
will be beneficial to the  
students and the community.

I am sure that these changes  
will be beneficial to the  
students and the community.

I am sure that these changes  
will be beneficial to the  
students and the community.

I am sure that these changes  
will be beneficial to the  
students and the community.

For further pertinent details on any of the above, you may contact Mr. Julian Wooten, Director, Natural Resources and Environmental Affairs Division at (919) 451-5003/2083.

Encls:

- (1) DMRs
- (2) Discharge Violations

Copy to:

NAVFACENGGCOM

NEESA

NC DEPT OF NATRES&COMDEV

Blind copy to: (w/Encl (2))

BMAINDIV (Util Br)

NREAD (QCL)

Faint, illegible text at the top of the page, possibly a header or title.

Faint, illegible text in the middle-right section of the page.



NPDES PERMIT NO. NC0003239 VIOLATIONS FOR THE PERIOD September, October, November 1984

<u>Monitoring Station or Storm Drain No.</u>	<u>Parameter</u>	<u>Parameter Limits</u>	<u>Value</u>	<u>Date</u>
SS 05	BOD % Removal	85 %	84.8 %	October 1984
SS 06	TSS % Removal	85 %	80.4 %	November 1984
SD 69	pH	6.0-9.0	5.1	9 Sep 1984
SD 88	pH	6.0-9.0	9.1	26 Nov 1984
SD 42	TSS	50 mg/l	295.2	26 Nov 1984
SD 90	pH	6.0-9.0	5.8	27 Nov 1984

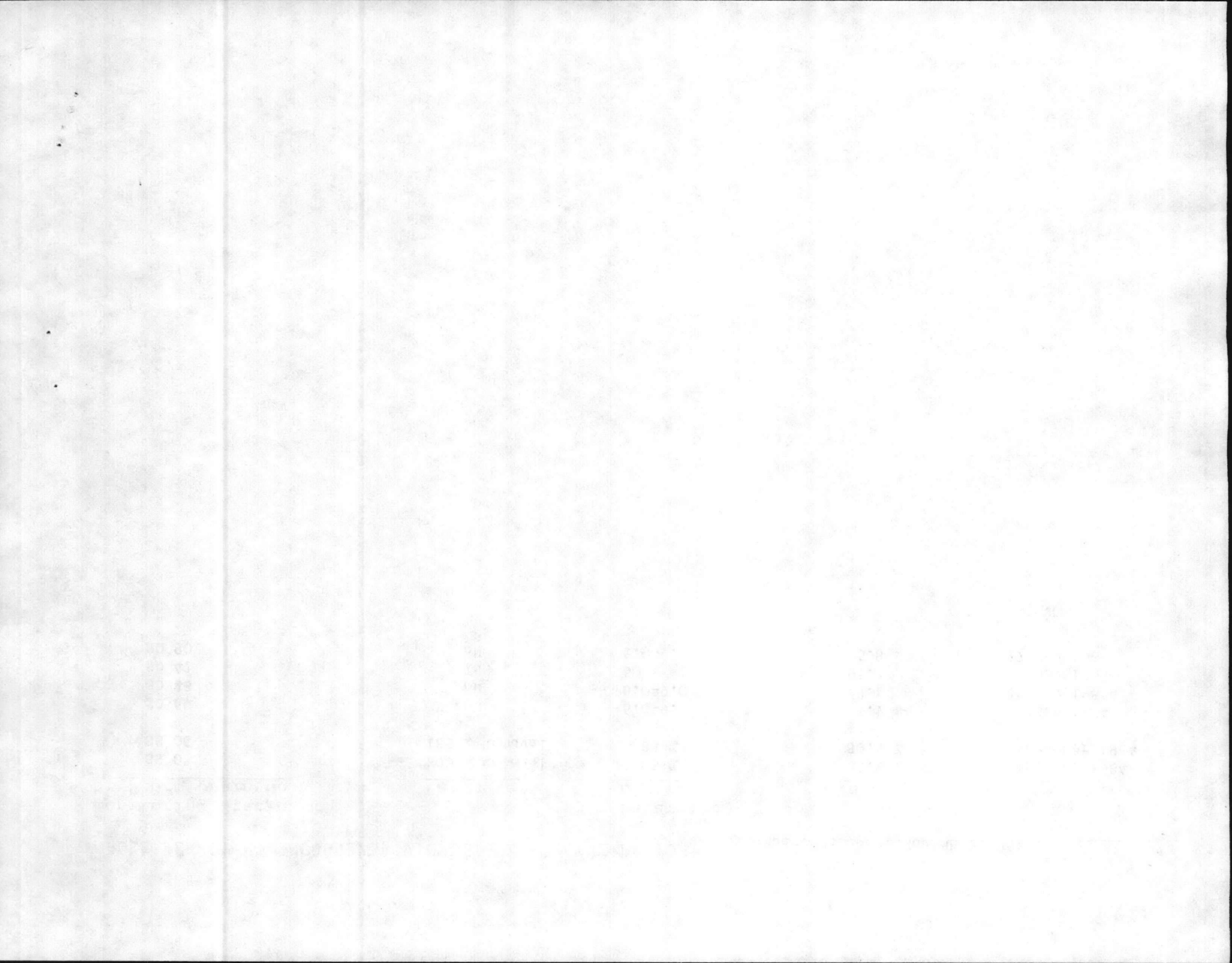



**UNITED STATES MARINE CORPS**  
Base Maintenance Division  
Marine Corps Base  
Camp Lejeune, North Carolina 28542

IN REPLY REFER TO  
11345.1  
MAIN  
13 Dec 84

From: Sewage Disposal Plant Operator Foreman  
To: Director, Utilities Branch

Subj: NPDES PERMIT VIOLATION, BB-4

1. The Courthouse Bay Wastewater Treatment Plant, Building BB-4, violated the parameter for percent removal of SS for the month of November 1984, parameter being 85% removal. Removal for November was 80.4% SS.
2. The center column bearing on the trickling filter became very tight due to excessive wear. When this happened, the filter arm would not turn with normal flow. To get the arm to turn, the operator put on more pumps to force the arm to turn, causing an excessive hydraulic loading on the filter media.
3. The situation was corrected by replacing the bearing and repairing the center column.

M. D. DAVIS, JR.

11345  
MAIN  
13 Dec 84

FIRST ENDORSEMENT

From: Director, Utilities Branch  
To: Director, Natural Resources and Environmental Affairs

1. Forwarded for appropriate action.

G. S. JOHNSON, JR.

Copy to:  
ABMO



*fdw*  
*DDI*  
*Long*

**BASE MAINTENANCE DIVISION**  
Marine Corps Base  
Camp Lejeune, North Carolina 28542

11345.4  
MAIN  
14 November 1984

From: Utilities Systems General Foreman  
To: Director, Utilities Branch

Subj: NPDES PERMIT VIOLATION, RR-92

1. The Rifle Range Wastewater Treatment Plant violated the parameter for percent removal of BOD for the month of October 1984, parameter being 85% removal. Actual BOD removal for October was 84.8%.
2. The average monthly influent BOD loading was 33 mg/l and an effluent average of 5 mg/l, with a high of only 53 mg/l influent and 9 mg/l effluent.
3. The permit violation is attributed to the low BOD loading recorded during the month.

*W. R. Price*  
W. R. PRICE

-----

11345  
MAIN  
14 November 1984

FIRST ENDORSEMENT

From: Director, Utilities Branch  
To: Director, Natural Resources and Environmental Affairs

1. Forwarded for appropriate action.

*G. S. Johnson, Jr.*  
G. S. JOHNSON, JR

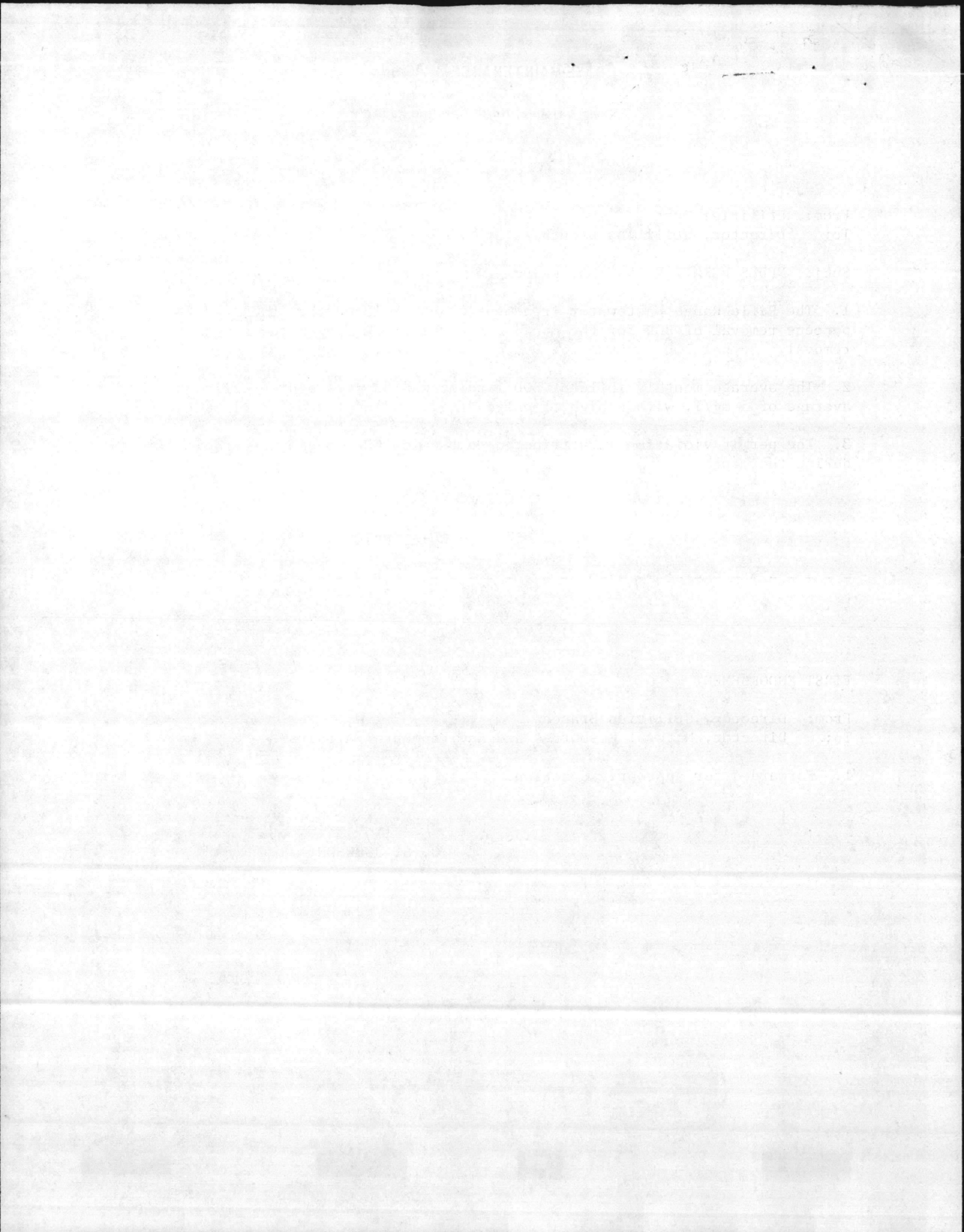

# STORM DRAIN VIOLATION

SD 69 pH 5.1 9/19

---

## ~~SEP~~ SEPT PLANTS

OB 3 FLOWS (DURING DIANA)<sup>11-13</sup>

ALL PLANTS - 6 SEP - 7 DAY BOD

TOP 4 - 7 SEP - 6 DAY BOD

ALL PLANTS - WEEK OF 9-15

NO BOD OR SS - DIANA

## OG PLANTS

RR - BOD % AVER 84.8%

SD 28 pH 9.1 11/26/84

SD 90 pH 5.8 11/27/84

SD 42 SS 295.2 11/26/84

STORM DRAIN VENTILATION

20 1st St. S. 1.2 Hg. 1st St.



Flow	Flow	%	%	MON	pH	G	1	Flow	%	MON
1	1	pH	pH	%	1	Cl <sub>2</sub>	2	1	pH	%
2	2	1	1	Cl <sub>2</sub>	2		3	2	1	G
3	3	2	2	Cl <sub>2</sub>	3		4	3	2	Cl <sub>2</sub>
4	4	3	3	4			G	4	3	
MONITNS		4	4	MON			Cl <sub>2</sub>	5	4	
%	m	5	5	%				MONIT	5	

SEPT  
84

OCT  
84

NOV  
84

CG 1-4	CG 1-5	CG 1-5
TT 5-8	TT 6-10	TT 6-10
CJ 9-12	CJ 11-15	CJ 11-15
HP 13-16	HP 16-19	HP 16-19
RR 17-20	RR 20-23	RR 20-23
CHB 21-24	CHB 24-27	CHB 24-27
OB 25-28	OB 28-31	OB 28-31
OB 28-29	OBWTP 32-33	OBWTP 32-33
RR 30-38	RW 34-42	RW 34-42
SD 39-82	SD	SD 43-102

OUT OF  
82

OUT OF  
42

OUT OF  
102

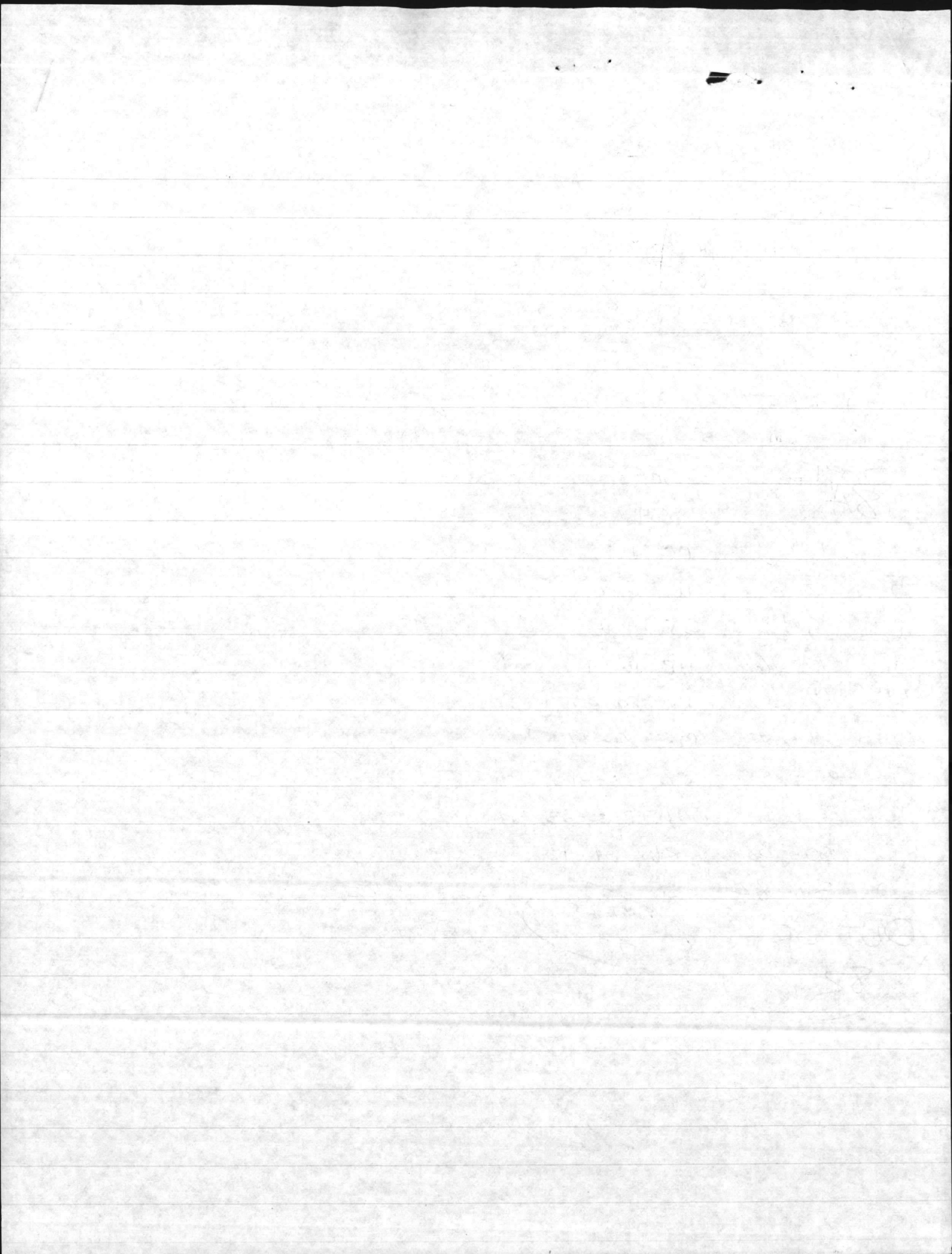

NAME Commanding General  
 ADDRESS Marine Corps Base  
Camp Lejeune, NC 28542  
 FACILITY UIC 67001  
 LOCATION LANTDIV

NC0003239  
 PERMIT NUMBER

014  
 DISCHARGE NUMBER

Onslow Beach Water Treatment Plant

MONITORING PERIOD					
YEAR	MO	DAY	YEAR	MO	DAY
84	11	01	84	11	31
<small>(20-31)</small>	<small>(12-31)</small>	<small>(12-31)</small>	<small>(20-27)</small>	<small>(12-29)</small>	<small>(10-31)</small>

NOTE: Read instructions before completing this form.

PARAMETER (32-37)	SAMPLE MEASUREMENT / PERMIT REQUIREMENT	(3 Card Only) QUANTITY OR LOADING (46-53)			(4 Card Only) QUALITY OR CONCENTRATION (54-61)			NO. EX (62-63)	FREQUENCY OF ANALYSIS (64-68)	SAMPLE TYPE (69-70)
		AVERAGE	MAXIMUM	UNITS	MINIMUM	AVERAGE	MAXIMUM			
00403 pH Laboratory W= 6 NOV 84	SAMPLE MEASUREMENT				6.0	NO SAMPLE	10.0	00	01/07	Grab
00403 pH Laboratory W= 13 NOV 84	SAMPLE MEASUREMENT				6.0	8.3	10.0	00	01/07	Grab
00403 pH Laboratory W= 20 NOV 84	SAMPLE MEASUREMENT				6.0	8.3	10.0	00	01/07	Grab
00403 pH Laboratory W= 27 NOV	SAMPLE MEASUREMENT				6.0	8.1	10.0	00	01/07	Grab
00403 pH Laboratory W=	SAMPLE MEASUREMENT				6.0		10.0	00	01/07	Grab
	SAMPLE MEASUREMENT									
	SAMPLE MEASUREMENT									

NAME/TITLE PRINCIPAL EXECUTIVE OFFICER  
 TYPED OR PRINTED

I CERTIFY UNDER PENALTY OF LAW THAT I HAVE PERSONALLY EXAMINED AND AM FAMILIAR WITH THE INFORMATION SUBMITTED HEREIN; AND BASED ON MY INQUIRY OF THOSE INDIVIDUALS IMMEDIATELY RESPONSIBLE FOR OBTAINING THE INFORMATION, I BELIEVE THE SUBMITTED INFORMATION IS TRUE, ACCURATE AND COMPLETE. I AM AWARE THAT THERE ARE SIGNIFICANT PENALTIES FOR SUBMITTING FALSE INFORMATION, INCLUDING THE POSSIBILITY OF FINE AND IMPRISONMENT. SEE 18 U.S.C. § 1001 AND 33 USC § 1319. (Penalties under these statutes may include fines up to \$10,000 and/or maximum imprisonment of between 6 months and 5 years.)

SIGNATURE OF PRINCIPAL EXECUTIVE OFFICER OR AUTHORIZED AGENT

TELEPHONE  
 DATE  
 AREA CODE NUMBER YEAR MO DAY

COMMENT AND EXPLANATION OF ANY VIOLATIONS (Reference all attachments here)

NO.	DESCRIPTION	DATE	AMOUNT	CHECK NO.	INITIALS	REMARKS
1	...	...	...	...	...	...
2	...	...	...	...	...	...
3	...	...	...	...	...	...
4	...	...	...	...	...	...
5	...	...	...	...	...	...
6	...	...	...	...	...	...
7	...	...	...	...	...	...
8	...	...	...	...	...	...
9	...	...	...	...	...	...
10	...	...	...	...	...	...
11	...	...	...	...	...	...
12	...	...	...	...	...	...
13	...	...	...	...	...	...
14	...	...	...	...	...	...
15	...	...	...	...	...	...
16	...	...	...	...	...	...
17	...	...	...	...	...	...
18	...	...	...	...	...	...
19	...	...	...	...	...	...
20	...	...	...	...	...	...
21	...	...	...	...	...	...
22	...	...	...	...	...	...
23	...	...	...	...	...	...
24	...	...	...	...	...	...
25	...	...	...	...	...	...
26	...	...	...	...	...	...
27	...	...	...	...	...	...
28	...	...	...	...	...	...
29	...	...	...	...	...	...
30	...	...	...	...	...	...
31	...	...	...	...	...	...
32	...	...	...	...	...	...
33	...	...	...	...	...	...
34	...	...	...	...	...	...
35	...	...	...	...	...	...
36	...	...	...	...	...	...
37	...	...	...	...	...	...
38	...	...	...	...	...	...
39	...	...	...	...	...	...
40	...	...	...	...	...	...
41	...	...	...	...	...	...
42	...	...	...	...	...	...
43	...	...	...	...	...	...
44	...	...	...	...	...	...
45	...	...	...	...	...	...
46	...	...	...	...	...	...
47	...	...	...	...	...	...
48	...	...	...	...	...	...
49	...	...	...	...	...	...
50	...	...	...	...	...	...
51	...	...	...	...	...	...
52	...	...	...	...	...	...
53	...	...	...	...	...	...
54	...	...	...	...	...	...
55	...	...	...	...	...	...
56	...	...	...	...	...	...
57	...	...	...	...	...	...
58	...	...	...	...	...	...
59	...	...	...	...	...	...
60	...	...	...	...	...	...
61	...	...	...	...	...	...
62	...	...	...	...	...	...
63	...	...	...	...	...	...
64	...	...	...	...	...	...
65	...	...	...	...	...	...
66	...	...	...	...	...	...
67	...	...	...	...	...	...
68	...	...	...	...	...	...
69	...	...	...	...	...	...
70	...	...	...	...	...	...
71	...	...	...	...	...	...
72	...	...	...	...	...	...
73	...	...	...	...	...	...
74	...	...	...	...	...	...
75	...	...	...	...	...	...
76	...	...	...	...	...	...
77	...	...	...	...	...	...
78	...	...	...	...	...	...
79	...	...	...	...	...	...
80	...	...	...	...	...	...
81	...	...	...	...	...	...
82	...	...	...	...	...	...
83	...	...	...	...	...	...
84	...	...	...	...	...	...
85	...	...	...	...	...	...
86	...	...	...	...	...	...
87	...	...	...	...	...	...
88	...	...	...	...	...	...
89	...	...	...	...	...	...
90	...	...	...	...	...	...
91	...	...	...	...	...	...
92	...	...	...	...	...	...
93	...	...	...	...	...	...
94	...	...	...	...	...	...
95	...	...	...	...	...	...
96	...	...	...	...	...	...
97	...	...	...	...	...	...
98	...	...	...	...	...	...
99	...	...	...	...	...	...
100	...	...	...	...	...	...

LOCATION - RUSSIA  
 EXPIRES - 10/1/50  
 NAME - ...  
 ADDRESS - ...  
 CITY - ...  
 COUNTRY - ...

RECEIVED  
 10/1/50  
 ...  
 ...

NOTE: This document is not valid unless countersigned by the ...  
 ...  
 ...

NAME Commanding General  
 ADDRESS Marine Corps Base  
Camp Lejeune, NC 28542  
 FACILITY UIC 67001  
 LOCATION LANTDIV

NC0003239  
 PERMIT NUMBER

014  
 DISCHARGE NUMBER

Onslow Beach Water Treatment Plant

MONITORING PERIOD					
YEAR	MO	DAY	YEAR	MO	DAY
FROM			TO		
(12-31)	(12-31)	(12-31)	(12-31)	(12-31)	(12-31)

NOTE: Read instructions before completing this form.

PARAMETER (32-37)	SAMPLE MEASUREMENT PERMIT REQUIREMENT	(3 Card Only) QUANTITY OR LOADING (46-53)			(4 Card Only) QUALITY OR CONCENTRATION (38-45) (46-53) (54-61)			NO. EX (62-63)	FREQUENCY OF ANALYSIS (64-68)	SAMPLE TYPE (69-70)
		AVERAGE	MAXIMUM	UNITS	MINIMUM	AVERAGE	MAXIMUM			
00530 Total Suspended Solids W= 6 NOV										
00530 Total Suspended Solids W= -13 NOV										
00530 Total Suspended Solids W= 20 NOV										
00530 Total Suspended Solids W= 27 NOV										
00530 Total Suspended Solids W=										

NAME/TITLE PRINCIPAL EXECUTIVE OFFICER  TYPED OR PRINTED	I CERTIFY UNDER PENALTY OF LAW THAT I HAVE PERSONALLY EXAMINED AND AM FAMILIAR WITH THE INFORMATION SUBMITTED HEREIN. AND BASED ON MY INQUIRY OF THOSE INDIVIDUALS IMMEDIATELY RESPONSIBLE FOR OBTAINING THE INFORMATION, I BELIEVE THE SUBMITTED INFORMATION IS TRUE, ACCURATE AND COMPLETE. I AM AWARE THAT THERE ARE SIGNIFICANT PENALTIES FOR SUBMITTING FALSE INFORMATION, INCLUDING THE POSSIBILITY OF FINE AND IMPRISONMENT. SEE 18 U.S.C. § 1001 AND 33 U.S.C. § 1319. (Penalties under these statutes may include fines up to \$10,000 and/or maximum imprisonment of between 6 months and 5 years.)	SIGNATURE OF PRINCIPAL EXECUTIVE OFFICER OR AUTHORIZED AGENT	TELEPHONE		DATE		
			AREA CODE	NUMBER	YEAR	MO	DAY

COMMENT AND EXPLANATION OF ANY VIOLATIONS (Reference all attachments here)



6250/2  
NRREAD  
28 SEP 1984

Regional Administrator  
Environmental Protection Agency  
Region IV, Water Enforcement Branch  
345 Courtland Street  
Atlanta, Georgia 30309

Dear Sir:

In accordance with requirements of National Pollutant Discharge Elimination System (NPDES) permit number NC0003239, Discharge Monitoring Reports (DMRs) for the period June, July and August 1984 are submitted.

Rifle Range Wastewater Treatment Plant violated the NPDES permit requirement for monthly Biochemical Oxygen Demand (BOD) percent removal average for July 1984. The violation is attributed to the low BOD loading. Influent and effluent monthly averages were 25 mg/l and 4 mg/l respectively.

The storm drain violation depicted by the enclosed table may be correlated with base geography and facilities by referring to maps with numbered storm drain monitoring points that have been previously provided to your agency. Storm drains that have no values reported for the quarter were checked; however, each time they were checked they were either dry or had no flow. The base environmental staff is continuing to work on operational control methodology to reduce oil and grease and suspended solids discharges.

For further pertinent details on any of the above, you may contact Mr. Julian Wooten, Director, Natural Resources and Environmental Affairs Division at (919) 451-5003/2083.

Sincerely,

W. G. LILLEY  
Colonel, U. S. Marine Corps  
Assistant Chief of Staff, Facilities  
By direction of the Commanding General

Encls:

- (1) DMRs
- (2) Discharge Violations

Copy to:  
NAVFACENGCOM  
NEESA

NC DEPT OF NATRES&CONDEV

Blind copy to:  
BMAINDIV (Util Br)

NRREAD (OCL)

SEP 1984

SEP 1984

SEP 1984



NPDES PERMIT NO. NC0003239 VIOLATIONS FOR THE PERIOD June, July and August 1984

<u>Monitoring Station or Storm Drain No.</u>	<u>Parameter</u>	<u>Parameter Limits</u>	<u>Value</u>	<u>Date</u>
SS 14	TSS	30 mg/l	31.0	10 Jul 1984
SD 42	TSS	50 mg/l	58.4	24 Jul 1984
SS 05	BOD% Removal	85%	84.0%	July 1984

APR 19 1964

1964

1964

1964

1964

1964

1964

1964

1964

1964

1964

1964

1964

1964

10  
1122

**BASE MAINTENANCE DIVISION**  
Marine Corps Base  
Camp Lejeune, North Carolina 28542

11345.4  
MAIN  
8 August 1984

From: Utilities Systems General Foreman  
To: Director, Utilities Branch

Subj: NPDES Permit Violation, RR-92

1. The Rifle Range Wastewater Treatment Plant violated the parameter for percent removal of BOD for the month of July 1984, parameter being 85% removal. Actual BOD removal for July was 84%.
2. The average monthly influent BOD loading was 25 mg/l and an effluent average of 4 mg/l, with a high of only 44 mg/l influent and 6 mg/l effluent.
3. The permit violation is attributed to the low BOD loading recorded during the month.

W. R. PRICE

-----

11345  
MAIN  
8 August 1984

FIRST ENDORSEMENT

From: Director, Utilities Branch  
To: Director, Natural Resources and Environmental Affairs

1. Forwarded for appropriate action.

*G. S. Johnson Jr.*  
G. S. JOHNSON, JR



6-4-84  
NAV 5216/144A (Rev. 8-81)  
S/N 0107-LF-052-2320

DEPARTMENT OF THE NAVY  
*Memorandum*

**DATE:** 4 June 1984  
**FROM:** Utilities Systems General Foreman  
**TO:** Natural Resources and Environmental Affairs Branch  
**SUBJ:** SAMPLE COLLECTION, BUILDING 683

1. All effluent flow was discontinued on 1 June 1984, 1500 through 2200; this was due to broken water line, eliminating chlorination capabilities. Therefore, we were unable to collect samples during this period.

*WR Price*  
W. R. PRICE

MEMORANDUM FOR THE DIRECTOR, FBI

DATE: 10/10/50

TO: SAC, NEW YORK

FROM: SAC, NEW YORK

SUBJECT: [Illegible]

[Illegible text follows]

10

4 June 1984

Utilities Systems General Foreman

Natural Resources and Environmental Affairs Branch

SAMPLE COLLECTION, BUILDING 683

1. All effluent flow was discontinued on 1 June 1984, 1500 through 2200; this was due to broken water line, eliminating chlorination capabilities. Therefore, we were unable to collect samples during this period.

W. R. PRICE

4 June 1984

Wetland Ecology Center, Fort Worth

Wetland Ecology Center, Fort Worth

Wetland Ecology Center, Fort Worth

Wetland Ecology Center, Fort Worth

Wetland Ecology Center, Fort Worth



Regional Administrator  
Environmental Protection Agency  
Region IV, Water Enforcement Branch  
345 Courtland Street  
Atlanta, Georgia 30309

Dear Sir:

In accordance with requirements of National Pollutant Discharge Elimination System (NPDES) permit number NCO003239, Discharge Monitoring Reports (DMRs) for the period June, July and August 1983 are submitted.

Rifle Range Wastewater Treatment Plant violated the NPDES permit requirement for

monthly Biochemical Oxygen Demand (BOD) percent removal average for July 1984.

The

The BOD influent concentrations were extremely low, with a monthly average of 25 mg/l and a maximum value of only 44 mg/l. The

25 mg/l and a maximum value of only 44 mg/l. The BOD effluent average was only

4 mg/l. The violation is attributed to the low BOD loading recorded during the month.

month.

The storm drain violation depicted by the enclosed table may be correlated with base geography and facilities by referring to maps with numbered storm drain monitoring points that have been previously provided to your agency. Storm drains that have no values reported for the quarter were checked; however, each time they were checked they were either dry or had no flow. The base environmental staff is continuing to work on operational control methodology to reduce oil and grease and suspended solids discharges.

For further pertinent details on any of the above, you may contact Mr. Julian Wooten, Director, Natural Resources and Environmental Affairs Division at (919) 451-5003/2083.

Encls:

- (1) DMRs
- (2) Discharge Violations

Copy To:

CMDR NAVFACENCOM

CMDR NEESA

NC Dept of NatRes&ComDev

Blind Copy to: (w/encl (2))

BMAINDIV (UtilBB)

NREAD (QCL)

... ..

... ..

... ..

... ..

... ..

... ..

... ..

... ..

... ..

PLANT: \_\_\_\_\_

MONTH: JUNE YEAR: 1984

EFFLUENT AVERAGES

WEEK OF:	BOD			TSS			COLIFORMS	
	# SAMPLE	MG/L	LBS/DAY	# SAMPLE	MG/L	LBS/DAY	# SAMPLE	GEOMETRIC MEAN
1-2								
3-9								
10-16								
17-23								
24-30								
MONTHLY								

INFLUENT AVERAGES

	DAILY FLOW GPD	BOD MG/L	TSS MG/L	CL <sub>2</sub> PPM	pH
AVERAGE					
MAXIMUM					
MINIMUM					

- CG 1-5
- TT 6-10
- CJ 11-15
- HP 16-19
- RR 20-23
- CHB 24-27
- OB 28-31
- OB WTP 32-33
- RW 34-42
- SD 43-68

OUT OF  
68

PERMIT REQUIREMENTS + LIMITS

PLANT	SERIAL #	FLOW MGD	BOD + TSS						COLIFORMS			
			# SAMPLES		WEEKLY AVERAGES		MONTH AVERAGES		# SAMPLES		GEOMETRIC MEAN	
			PER WEEK	PER MONTH	MG/L	LBS/DAY	MG/L	LBS/DAY	PER WEEK	PER MONTH	WEEKLY	MONTHLY
CAMP GEIGER	5501/11	1.60	2	8	45	600.8	30	400.6	2	8	400(F)	200(F)
TARAWA TERRACE	5502/13	1.25	2	8	45	469.4	30	312.9	2	8	400(F)	200(F)
CAMP JOHNSON	5503/13	1.00	2	8	45	375.5	30	250.3	2	8	400(F)	200(F)
HADNOT POINT	5504/14	8.00	5	20	45	3004.2	30	2002.8	3	12		70(T)
RIFLE RANGE	5505/15	0.525	1	4	45	197.1	30	131.4	1	4		70(T)
COURTHOUSE BAY	5506/16	0.525	1	4	45	197.1	30	131.4	1	4		70(T)
ONSLow BEACH	5507/17	0.200	1	4	45	75.1	30	50.1	1	4		70(T)

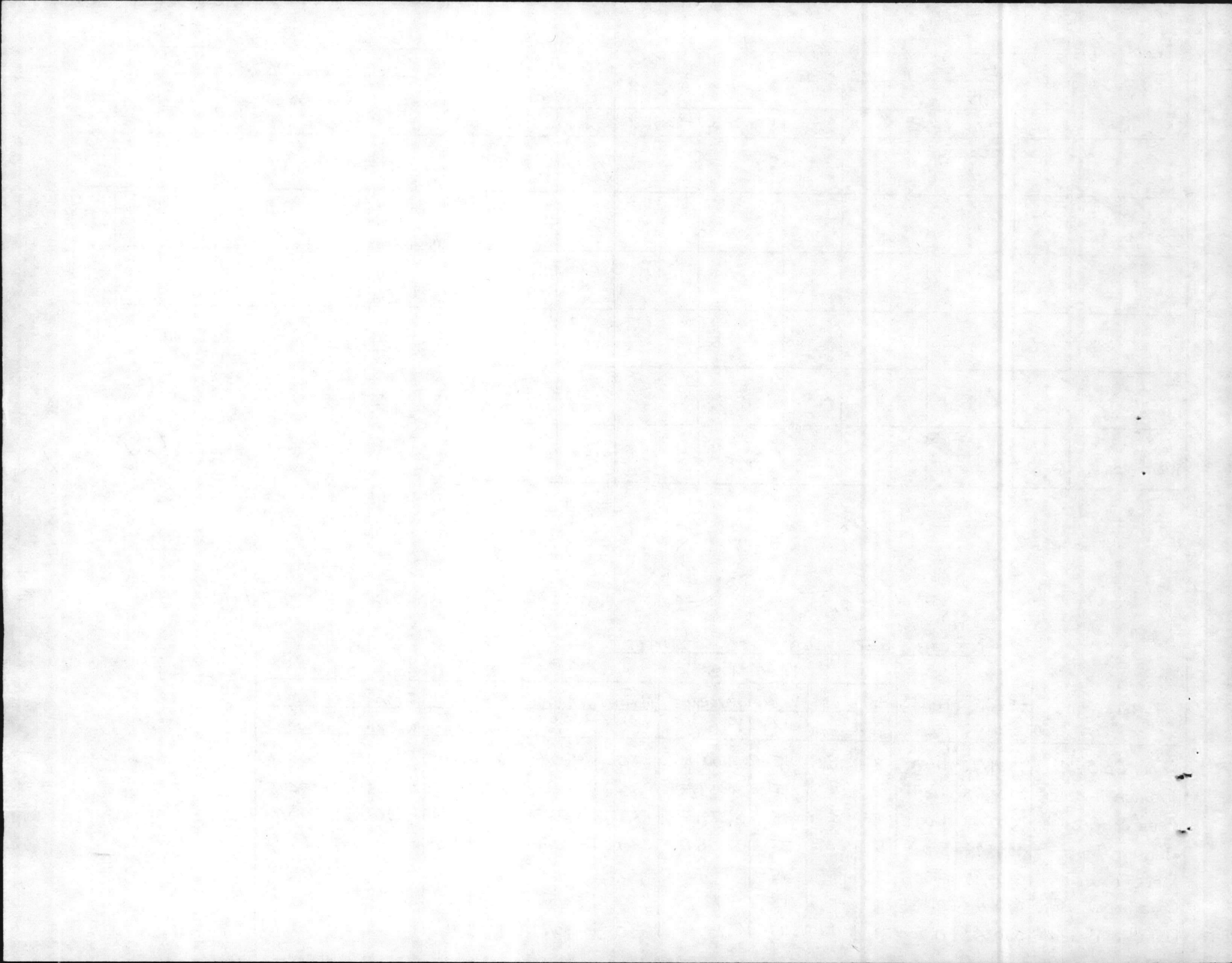

PLANT: \_\_\_\_\_

MONTH: JULY

YEAR: 1984

EFFLUENT AVERAGES

WEEK OF:	BOD			TSS			COLIFORM	
	# SAMPLE	MG/L	LBS/DAY	# SAMPLE	MG/L	LBS/DAY	# SAMPLE	GEOMETRIC MEAN
1-7								
8-14								
15-21								
22-28								
29-31								
MONTHLY								

INFLUENT AVERAGES

	DAILY FLOW GPD	BOD MG/L	TSS MG/L	Cl <sub>2</sub> PPM	pH
AVERAGE					
MAXIMUM					
MINIMUM					

CG 1-5

TT 6-10

CJ 11-15

HP 16-19

RR 20-23

CHB 24-27

OB 28-31

OB WTP 32-33

RW 34-42

SD 43-50

OUT OF

50

PERMIT REQUIREMENTS + LIMITS

PLANT	SERIAL #	FLOW MGD	BOD + TSS						COLIFORM			
			# SAMPLES		WEEKLY AVERAGES		MONTH AVERAGES		# SAMPLES		GEOMETRIC MEAN	
			PER WEEK	PER MONTH	MG/L	LBS/DAY	MG/L	LBS/DAY	PER WEEK	PER MONTH	WEEKLY	MONTHLY
CAMP GEIGER	5501/11	1.60	2	8	45	600.8	30	400.6	2	8	400(F)	200(F)
TARAWA TERRACE	5502/13	1.25	2	8	45	469.4	30	312.9	2	8	400(F)	200(F)
CAMP JOHNSON	5503/13	1.00	2	8	45	375.5	30	250.3	2	8	400(F)	200(F)
HADNOT POINT	5504/14	8.00	5	20	45	3004.2	30	2002.8	3	12		70(T)
RIFLE RANGE	5505/15	0.525	1	4	45	197.1	30	131.4	1	4		70(T)
COURTHOUSE BAY	5506/16	0.525	1	4	45	198.1	30	131.4	1	4		70(T)
ONSLow BEACH	5507/17	0.200	1	4	45	75.1	30	50.1	1	4		70(T)

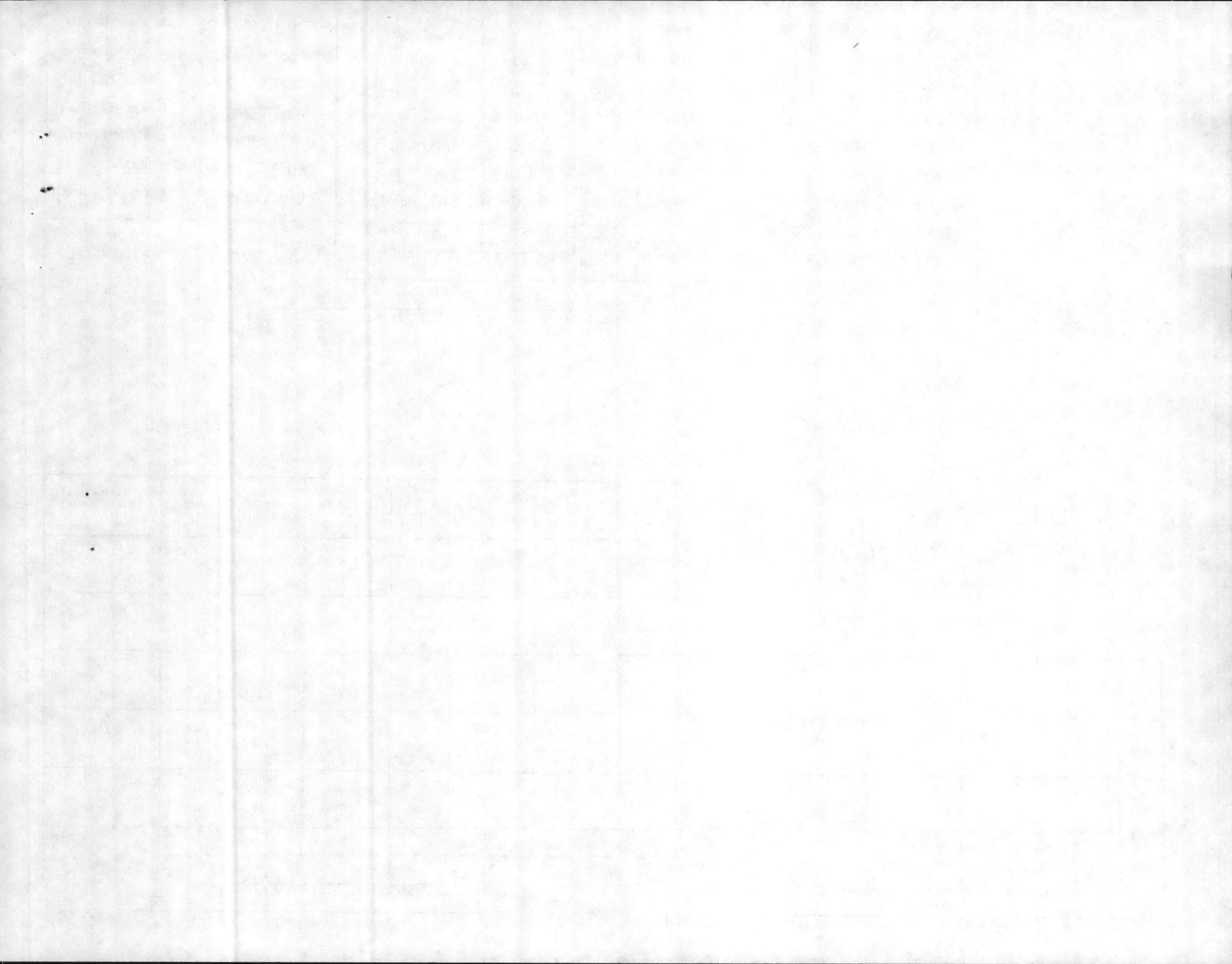

PLANT: \_\_\_\_\_

MONTH: AUGUST

YEAR: 1984

EFFLUENT AVERAGES

WEEK OF:	BOD			TSS			COLIFORM	
	# SAMPLE	MG/L	LBS/DAY	# SAMPLE	MG/L	LBS/DAY	# SAMPLE	GEOMETRIC MEAN
1-4								
5-11								
12-18								
19-25								
26-31								
MONTHLY								

INFLUENT AVERAGES

	DAILY FLOW GPD	BOD MG/L	TSS MG/L	CL <sub>2</sub> PPM	pH
AVERAGE					
MAXIMUM					
MINIMUM					

CG 1-5

TT 6-10

CJ 11-15

HP 16-19

RE 20-23

GRB 24-27

OB 28-31

OB WTP 32-33

RW 34-42

SD 43-68

OUT OF  
68

PERMIT REQUIREMENTS + LIMITS

PLANT	SERIAL #	FLOW MGD	BOD + TSS						COLIFORM			
			# SAMPLES		WEEKLY AVERAGES		MONTH AVERAGES		# SAMPLES		GEOMETRIC MEAN	
			PER WEEK	PER MONTH	MG/L	LBS/DAY	MG/L	LBS/DAY	PER WEEK	PER MONTH	WEEKLY	MONTHLY
CAMP GEIGER	5501/11	1.60	2	8	45	600.8	30	400.6	2	8	400(F)	200(F)
TARAWA TERRACE	5502/13	1.25	2	8	45	469.4	30	312.9	2	8	400(F)	200(F)
CAMP JOHNSON	5503/13	1.00	2	8	45	375.5	30	250.3	2	8	400(F)	200(F)
HADNOT POINT	5504/14	8.00	5	20	45	3004.2	30	2002.8	3	12		70(T)
RIFLE RANGE	5505/15	0.525	1	4	45	197.1	30	131.4	1	4		70(T)
COURTHOUSE BAY	5506/16	0.525	1	4	45	197.1	30	131.4	1	4		70(T)
ONSLow BEACH	5507/17	0.200	1	4	45	75.1	30	50.1	1	4		70(T)

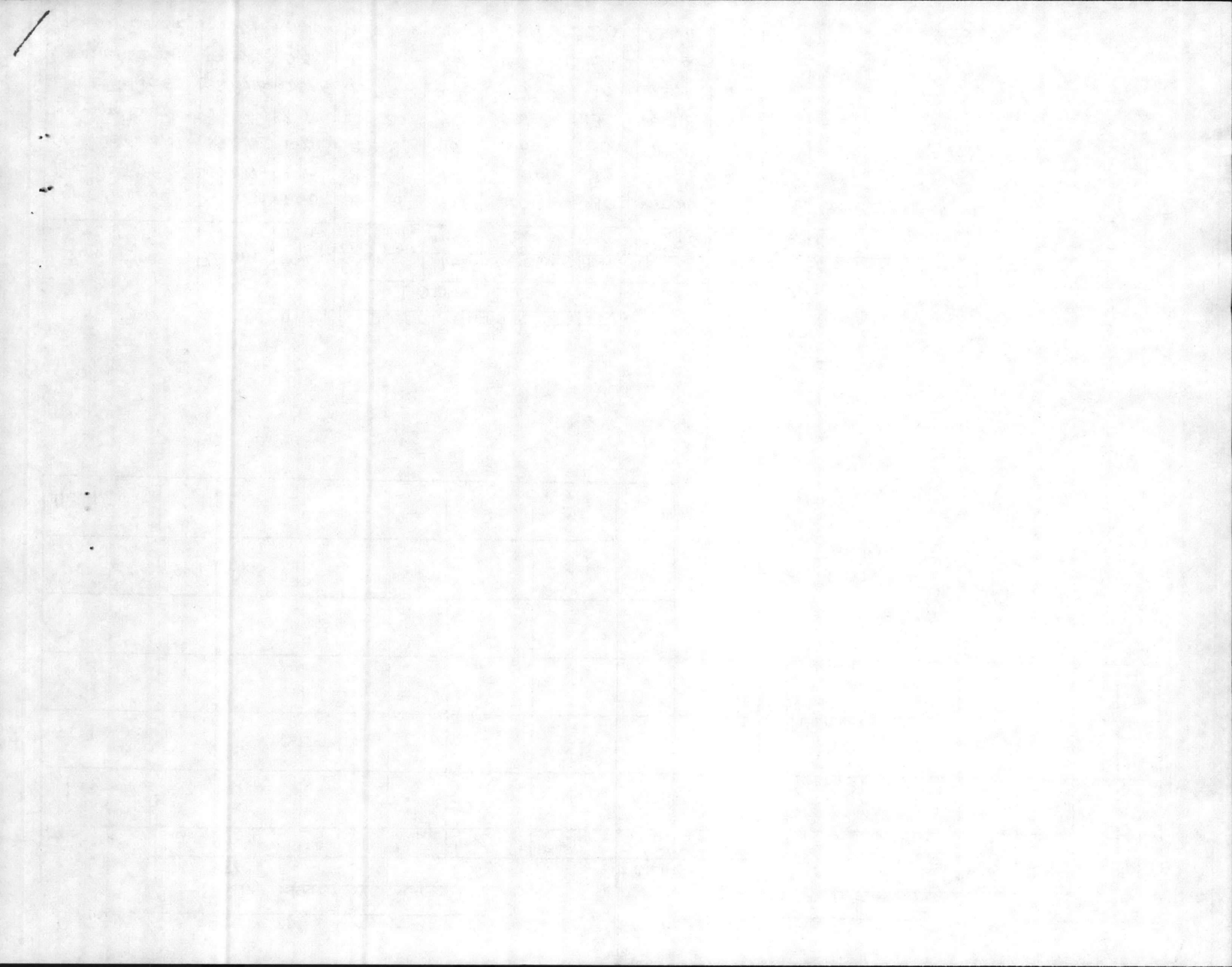



NAME Commanding General  
 ADDRESS Marine Corps Base  
Camp Lejeune, NC 28542  
 FACILITY UIC 67001  
 LOCATION LANTDIV

NC0003239  
 PERMIT NUMBER

014  
 DISCHARGE NUMBER

Onslow Beach Water Treatment Plant

MONITORING PERIOD					
YEAR	MO	DAY	YEAR	MO	DAY

FROM (20-31) (22-31) (24-31) TO (26-31) (28-29) (30-31)

NOTE: Read instructions before completing this form.

PARAMETER (32-37)	SAMPLE MEASUREMENT / PERMIT REQUIREMENT	(3 Card Only) QUANTITY OR LOADING (46-53)			(4 Card Only) QUALITY OR CONCENTRATION (46-53)			NO. EX (62-63)	FREQUENCY OF ANALYSIS (64-69)	SAMPLE TYPE (69-70)
		AVERAGE	MAXIMUM	UNITS	MINIMUM	AVERAGE	MAXIMUM			
00403 pH Laboratory W= 5/8/84	SAMPLE MEASUREMENT					8.3		00	01/07	Grab
	PERMIT REQUIREMENT				6.0		10.0		01/07	Grab
00403 pH Laboratory W= 5/15/84	SAMPLE MEASUREMENT					8.2		00	01/07	Grab
	PERMIT REQUIREMENT				6.0		10.0		01/07	Grab
00403 pH Laboratory W= 5/22/84	SAMPLE MEASUREMENT					8.4		00	01/07	Grab
	PERMIT REQUIREMENT				6.0		10.0		01/07	Grab
00403 pH Laboratory W= 5/29/84	SAMPLE MEASUREMENT					7.6		00	01/07	Grab
	PERMIT REQUIREMENT				6.0		10.0		01/07	Grab
00403 pH Laboratory W= 6/6/84	SAMPLE MEASUREMENT					7.7		00	01/07	Grab
	PERMIT REQUIREMENT				6.0		10.0		01/07	Grab
6-	SAMPLE MEASUREMENT									
	PERMIT REQUIREMENT									
	SAMPLE MEASUREMENT									
	PERMIT REQUIREMENT									

NAME/TITLE PRINCIPAL EXECUTIVE OFFICER  TYPED OR PRINTED	I CERTIFY UNDER PENALTY OF LAW THAT I HAVE PERSONALLY EXAMINED AND AM FAMILIAR WITH THE INFORMATION SUBMITTED HEREIN AND BASED ON MY INQUIRY OF THOSE INDIVIDUALS IMMEDIATELY RESPONSIBLE FOR OBTAINING THE INFORMATION, I BELIEVE THE SUBMITTED INFORMATION IS TRUE, ACCURATE AND COMPLETE. I AM AWARE THAT THERE ARE SIGNIFICANT PENALTIES FOR SUBMITTING FALSE INFORMATION, INCLUDING THE POSSIBILITY OF FINE AND IMPRISONMENT. SEE 18 U.S.C. § 1001 AND 33 U.S.C. § 1319. (Penalties under these statutes may include fines up to \$10,000 and/or maximum imprisonment of between 6 months and 5 years.)	TELEPHONE		DATE		
		SIGNATURE OF PRINCIPAL EXECUTIVE OFFICER OR AUTHORIZED AGENT	AREA CODE	NUMBER	YEAR	MO

COMMENT AND EXPLANATION OF ANY VIOLATIONS (Reference all attachments here)

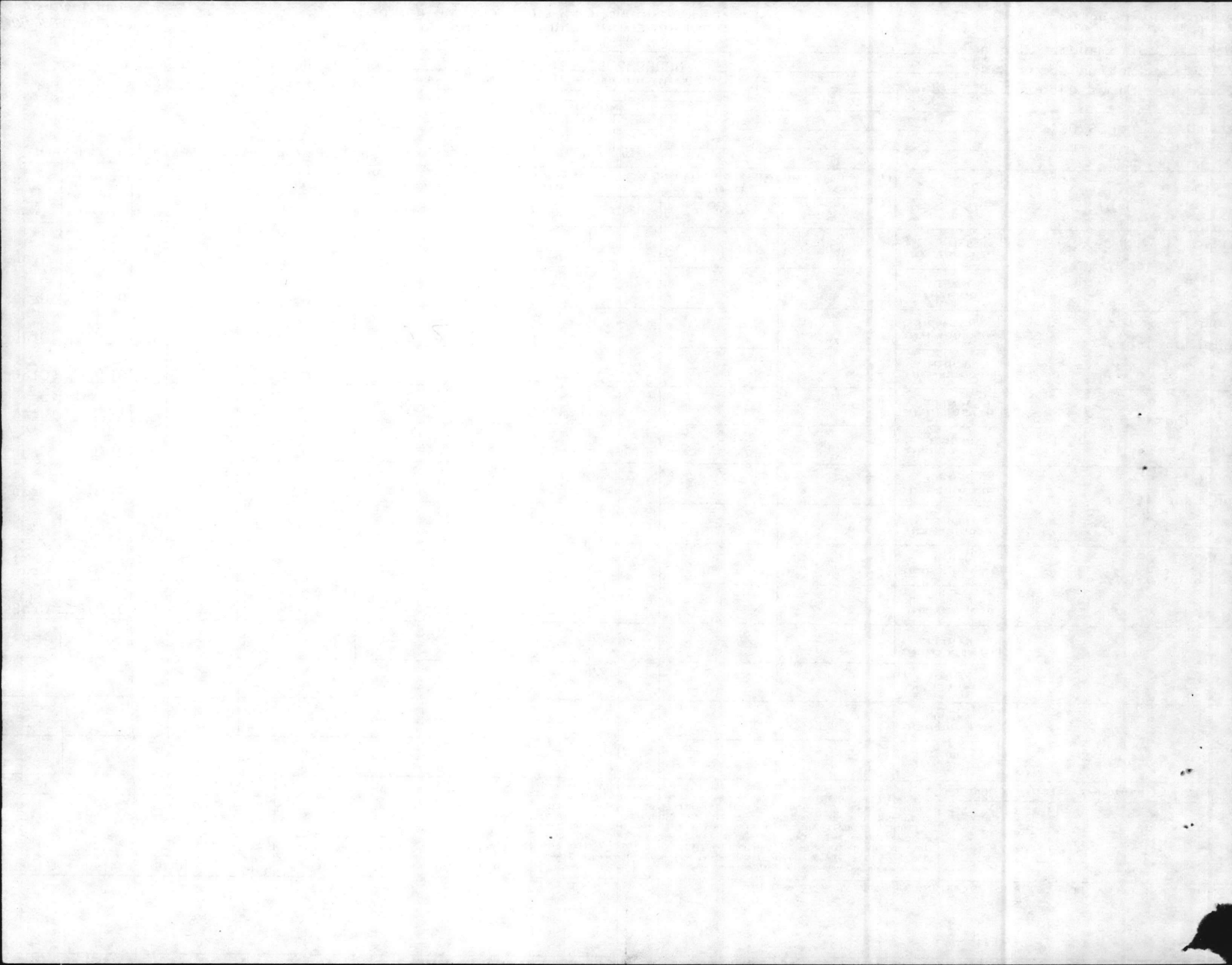

NAME Commanding General  
ADDRESS Marine Corps Base  
Camp Lejeune, NC 28542  
FACILITY UIC 67001  
LOCATION LANTDIV

NC0003239  
PERMIT NUMBER

014  
DISCHARGE NUMBER

Onslow Beach Water Treatment Plant

MONITORING PERIOD						
YEAR	MO	DAY	TO	YEAR	MO	DAY
(16-17)	(18-19)	(20-21)		(22-23)	(24-25)	(26-27)

NOTE: Read instructions before completing this form.

PARAMETER (32-37)	SAMPLE MEASUREMENT PERMIT REQUIREMENT	(3 Card Only) QUANTITY OR LOADING (46-53)			(4 Card Only) QUALITY OR CONCENTRATION (46-53)			NO. EX (62-63)	FREQUENCY OF ANALYSIS (64-68)	SAMPLE TYPE (69-70)	
		AVERAGE	MAXIMUM	UNITS	MINIMUM	AVERAGE	MAXIMUM				UNITS
00530 Total Suspended Solids W= 5/8/84						1		mg/l	00	01/07	8 HC
00530 Total Suspended Solids W= 5/15/84						9.0		mg/l	00	01/07	8 HC
00530 Total Suspended Solids W= 5/22/84						8.0		mg/l	00	01/07	8 HC
00530 Total Suspended Solids W= 5/29/84						6.0		mg/l	00	01/07	8 HC
00530 Total Suspended Solids W= 6-6-84						7.2		mg/l	00	01/07	8 HC

NAME/TITLE PRINCIPAL EXECUTIVE OFFICER  
  
TYPED OR PRINTED

I CERTIFY UNDER PENALTY OF LAW THAT I HAVE PERSONALLY EXAMINED AND AM FAMILIAR WITH THE INFORMATION SUBMITTED HEREIN, AND BASED ON MY INQUIRY OF THOSE INDIVIDUALS IMMEDIATELY RESPONSIBLE FOR OBTAINING THE INFORMATION, I BELIEVE THE SUBMITTED INFORMATION IS TRUE, ACCURATE AND COMPLETE. I AM AWARE THAT THERE ARE SIGNIFICANT PENALTIES FOR SUBMITTING FALSE INFORMATION, INCLUDING THE POSSIBILITY OF FINE AND IMPRISONMENT SEE 18 USC § 1001 AND 33 USC § 1319. (Penalties under these statutes may include fines up to \$10,000 and/or maximum imprisonment of between 6 months and 5 years.)

SIGNATURE OF PRINCIPAL EXECUTIVE OFFICER OR AUTHORIZED AGENT

TELEPHONE  
DATE  
AREA CODE NUMBER YEAR MO DAY

COMMENT AND EXPLANATION OF ANY VIOLATIONS (Reference all attachments here)

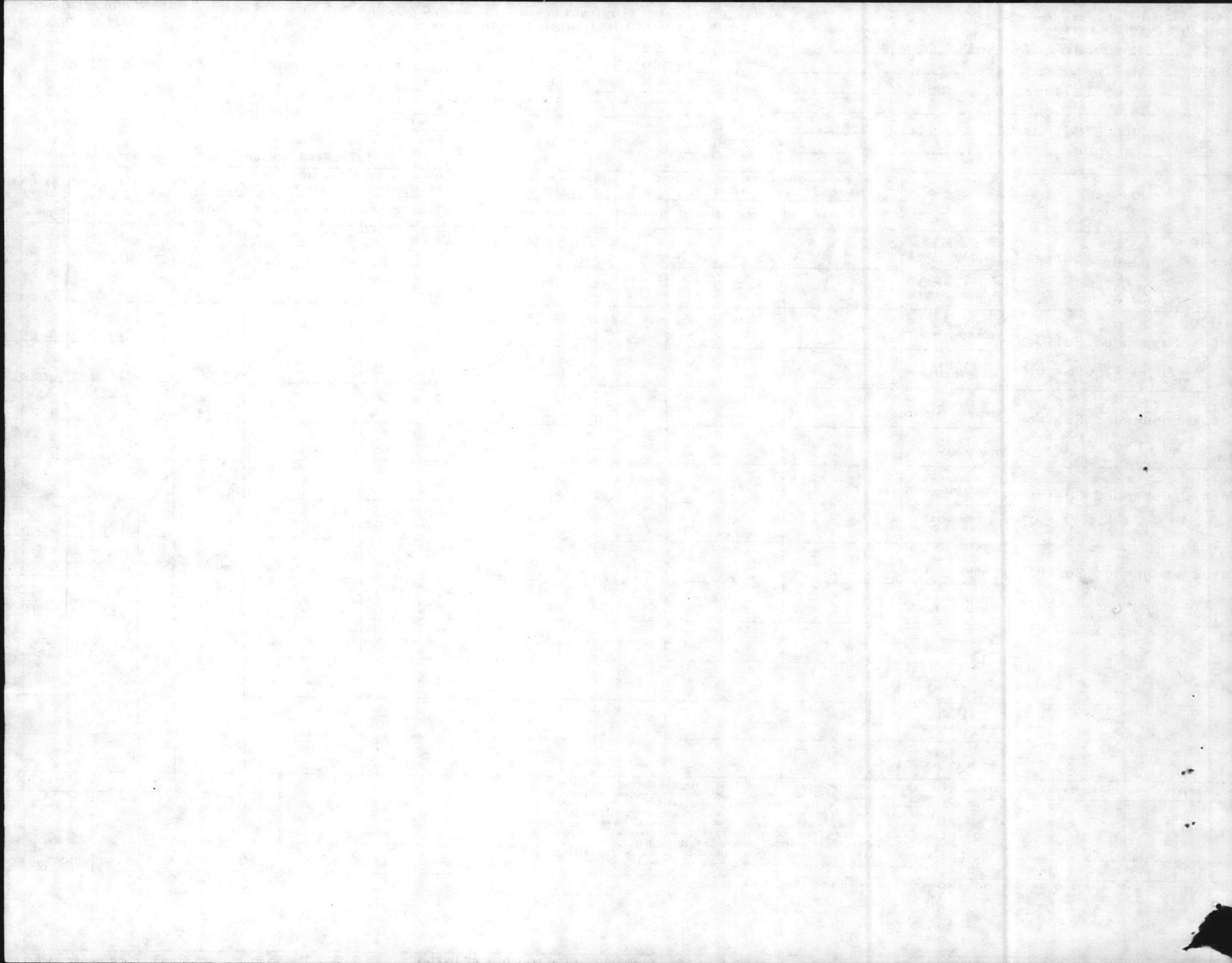

NAME Commanding General  
 ADDRESS Marine Corps Base  
Camp Lejeune, NC 28542  
 FACILITY UIC 67001  
 LOCATION LANTDIV

NC0003239  
 PERMIT NUMBER

014  
 DISCHARGE NUMBER

Onslow Beach Water Treatment Plant

MONITORING PERIOD					
YEAR	MO	DAY	YEAR	MO	DAY

FROM (20-21) (22-23) (24-25) TO (26-27) (28-29) (30-31)

NOTE: Read instructions before completing this form.

PARAMETER (32-37)	SAMPLE MEASUREMENT / PERMIT REQUIREMENT	(3 Card Only) QUANTITY OR LOADING (46-53) (54-61)			(4 Card Only) QUALITY OR CONCENTRATION (46-53) (54-61)			NO. EX (62-63)	FREQUENCY OF ANALYSIS (64-68)	SAMPLE TYPE (69-70)
		AVERAGE	MAXIMUM	UNITS	MINIMUM	AVERAGE	MAXIMUM			
00403 pH Laboratory W= 6/19/84	SAMPLE MEASUREMENT					8.7		00	01/07	Grab
	PERMIT REQUIREMENT				6.0		10.0		01/07	Grab
00403 pH Laboratory W= 6/26/84	SAMPLE MEASUREMENT					9.1		00	01/07	Grab
	PERMIT REQUIREMENT				6.0		10.0		01/07	Grab
00403 pH Laboratory W= 7-3-84	SAMPLE MEASUREMENT					8.7		00	01/07	Grab
	PERMIT REQUIREMENT				6.0		10.0		01/07	Grab
00403 pH Laboratory W= 7/10/84	SAMPLE MEASUREMENT					9.1		00	01/07	Grab
	PERMIT REQUIREMENT				6.0		10.0		01/07	Grab
00403 pH Laboratory W=	SAMPLE MEASUREMENT							00	01/07	Grab
	PERMIT REQUIREMENT				6.0		10.0		01/07	Grab
7/24/84	SAMPLE MEASUREMENT									
	PERMIT REQUIREMENT									
7/28/84	SAMPLE MEASUREMENT					7.6				
	PERMIT REQUIREMENT									

NAME/TITLE PRINCIPAL EXECUTIVE OFFICER	I CERTIFY UNDER PENALTY OF LAW THAT I HAVE PERSONALLY EXAMINED AND AM FAMILIAR WITH THE INFORMATION SUBMITTED HEREIN, AND BASED ON MY INQUIRY OF THOSE INDIVIDUALS IMMEDIATELY RESPONSIBLE FOR OBTAINING THE INFORMATION, I BELIEVE THE SUBMITTED INFORMATION IS TRUE, ACCURATE AND COMPLETE. I AM AWARE THAT THERE ARE SIGNIFICANT PENALTIES FOR SUBMITTING FALSE INFORMATION, INCLUDING THE POSSIBILITY OF FINE AND IMPRISONMENT SEE 18 USC § 1001 AND 33 USC § 1319. (Penalties under these statutes may include fines up to \$10,000 and/or maximum imprisonment of between 6 months and 5 years.)	TELEPHONE		DATE		
		TYPED OR PRINTED	SIGNATURE OF PRINCIPAL EXECUTIVE OFFICER OR AUTHORIZED AGENT	AREA CODE	NUMBER	YEAR

COMMENT AND EXPLANATION OF ANY VIOLATIONS (Reference all attachments here)

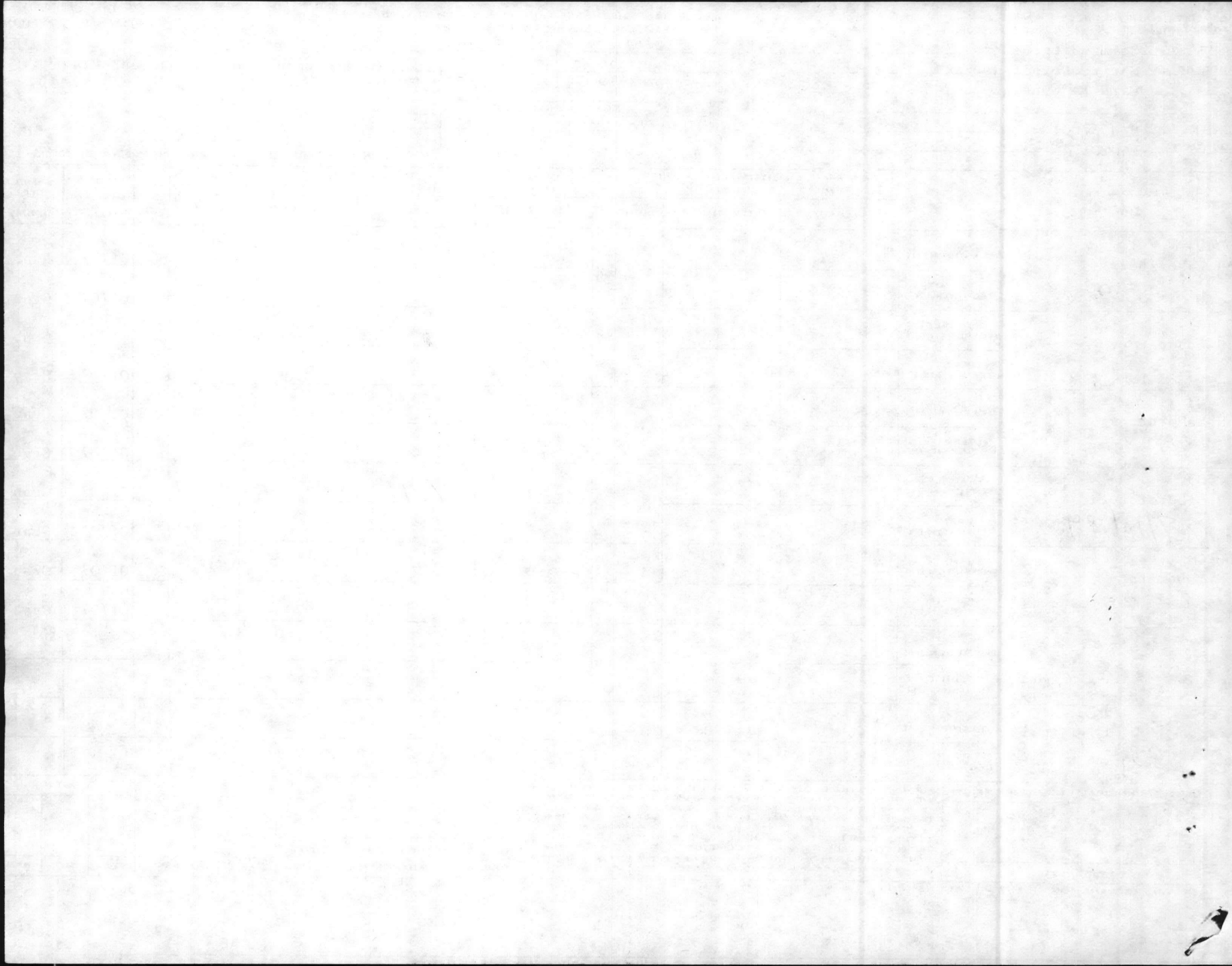

NAME Commanding General  
 ADDRESS Marine Corps Base  
Camp Lejeune, NC 28542

NC0003239  
 PERMIT NUMBER

014  
 DISCHARGE NUMBER

Onslow Beach Water Treatment Plant

FACILITY UIC 67001  
 LOCATION LANTDIV

MONITORING PERIOD						
YEAR	MO	DAY	TO	YEAR	MO	DAY
(12-31)	(12-31)	(31-31)		(12-31)	(12-31)	(31-31)

NOTE: Read instructions before completing this form.

PARAMETER (32-37)	SAMPLE MEASUREMENT PERMIT REQUIREMENT	(3 Card Only) QUANTITY OR LOADING (46-53)			(4 Card Only) QUALITY OR CONCENTRATION (38-45)			NO. EX (62-63)	FREQUENCY OF ANALYSIS (64-68)	SAMPLE TYPE (69-70)
		AVERAGE	MAXIMUM	UNITS	MINIMUM	AVERAGE	MAXIMUM			
00530 Total Suspended Solids										
W= 6-19-84						13.3		00	01/07	8 HC
						30	50		01/07	Comp
00530 Total Suspended Solids										
W= 6-26-84						19.5		00	01/07	8 HC
						30	50		01/07	Comp
00530 Total Suspended Solids										
W= 7-3-84						12.8		00	01/07	8 HC
						30	50		01/07	Comp
00530 Total Suspended Solids										
W= 7-10/84						31.0		00	01/07	8 HC
						30	50		01/07	Comp
00530 Total Suspended Solids										
W= 7/24/84						8.4		00	01/07	8 HC
						30	50		01/07	Comp
W= 7/28/84						8.0				

NAME/TITLE PRINCIPAL EXECUTIVE OFFICER  
 TYPED OR PRINTED

I CERTIFY UNDER PENALTY OF LAW THAT I HAVE PERSONALLY EXAMINED AND AM FAMILIAR WITH THE INFORMATION SUBMITTED HEREIN, AND BASED ON MY INQUIRY OF THOSE INDIVIDUALS IMMEDIATELY RESPONSIBLE FOR OBTAINING THE INFORMATION, I BELIEVE THE SUBMITTED INFORMATION IS TRUE, ACCURATE AND COMPLETE. I AM AWARE THAT THERE ARE SIGNIFICANT PENALTIES FOR SUBMITTING FALSE INFORMATION, INCLUDING THE POSSIBILITY OF FINE AND IMPRISONMENT. SEE 18 USC § 1001 AND 33 USC § 1319. (Penalties under these statutes may include fines up to \$10,000 and/or maximum imprisonment of between 6 months and 5 years.)

SIGNATURE OF PRINCIPAL EXECUTIVE OFFICER OR AUTHORIZED AGENT

TELEPHONE  
 DATE  
 AREA CODE NUMBER YEAR MO DAY

COMMENT AND EXPLANATION OF ANY VIOLATIONS (Reference all attachments here)

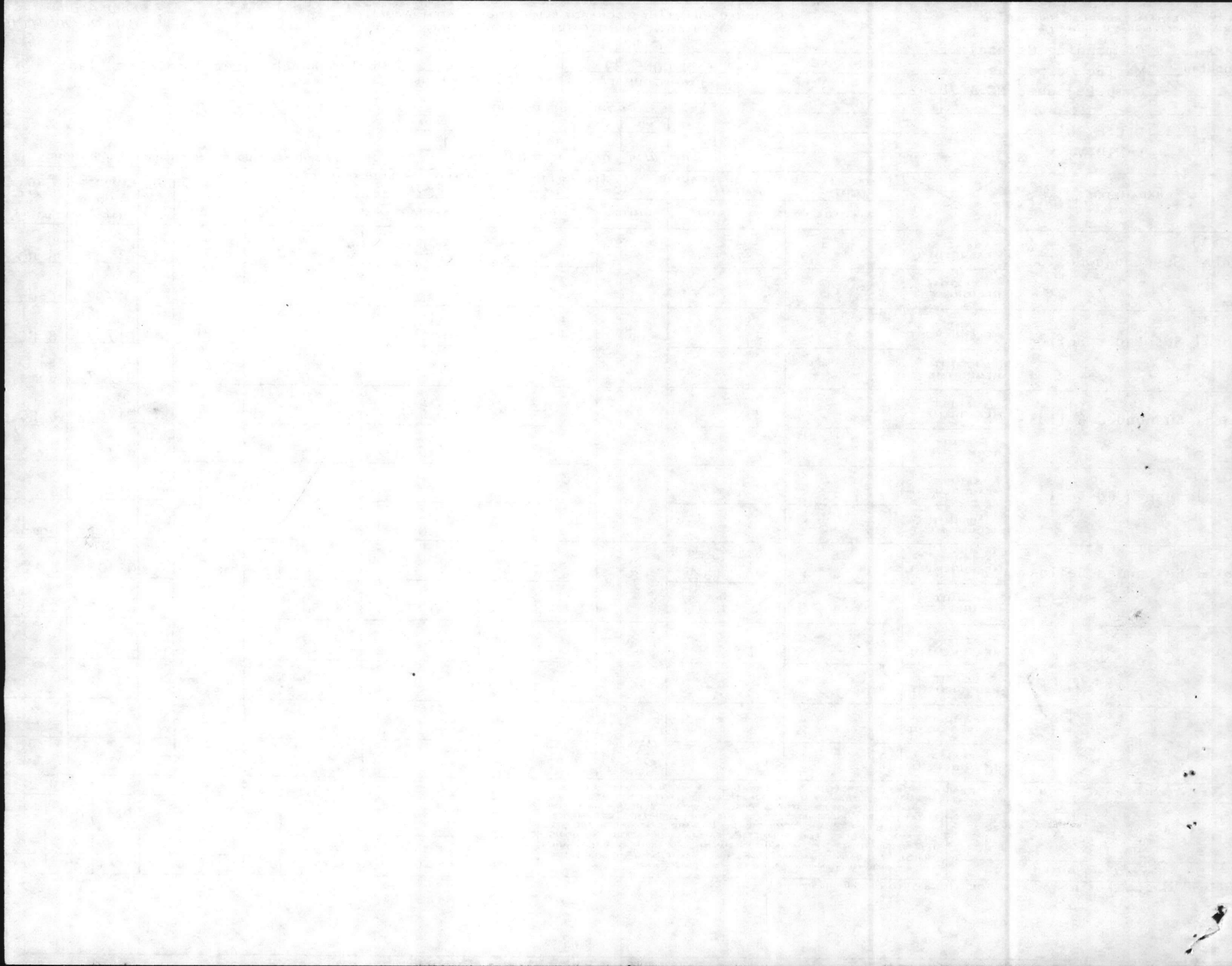



NAME Commanding General  
 ADDRESS Marine Corps Base  
Camp Lejeune, NC 28542  
 FACILITY UIC 67001  
 LOCATION LANTDIV

NC0003239  
 PERMIT NUMBER

014  
 DISCHARGE NUMBER

Onslow Beach Water Treatment Plant

MONITORING PERIOD						
YEAR	MO	DAY	TO	YEAR	MO	DAY
(12-31)	(12-31)	(12-31)	TO	(12-31)	(12-31)	(12-31)

NOTE: Read instructions before completing this form.

PARAMETER (32-37)	SAMPLE MEASUREMENT / PERMIT REQUIREMENT	(1 Card Only) QUANTITY OR LOADING (46-53)			(4 Card Only) QUALITY OR CONCENTRATION (38-43)			UNITS	NO. EX (62-63)	FREQUENCY OF ANALYSIS (64-68)	SAMPLE TYPE (69-70)
		AVERAGE	MAXIMUM	UNITS	MINIMUM	AVERAGE	MAXIMUM				
00403 pH Laboratory	SAMPLE MEASUREMENT					7.7			00	01/07	Grab
W= 7 AUG 84	PERMIT REQUIREMENT				6.0		10.0			01/07	Grab
00403 pH Laboratory	SAMPLE MEASUREMENT					6.7			00	01/07	Grab
W= 14 AUG 84	PERMIT REQUIREMENT				6.0		10.0			01/07	Grab
00403 pH Laboratory	SAMPLE MEASUREMENT								00	01/07	Grab
W= 21 AUG 84	PERMIT REQUIREMENT				6.0	7.9	10.0			01/07	Grab
00403 pH Laboratory	SAMPLE MEASUREMENT								00	01/07	Grab
W=	PERMIT REQUIREMENT				6.0		10.0			01/07	Grab
00403 pH Laboratory	SAMPLE MEASUREMENT								00	01/07	Grab
W=	PERMIT REQUIREMENT				6.0		10.0			01/07	Grab
	SAMPLE MEASUREMENT										
	PERMIT REQUIREMENT										
	SAMPLE MEASUREMENT										
	PERMIT REQUIREMENT										

NAME/TITLE PRINCIPAL EXECUTIVE OFFICER	I CERTIFY UNDER PENALTY OF LAW THAT I HAVE PERSONALLY EXAMINED AND AM FAMILIAR WITH THE INFORMATION SUBMITTED HEREIN, AND BASED ON MY INQUIRY OF THOSE INDIVIDUALS IMMEDIATELY RESPONSIBLE FOR OBTAINING THE INFORMATION, I BELIEVE THE SUBMITTED INFORMATION IS TRUE, ACCURATE AND COMPLETE. I AM AWARE THAT THERE ARE SIGNIFICANT PENALTIES FOR SUBMITTING FALSE INFORMATION, INCLUDING THE POSSIBILITY OF FINE AND IMPRISONMENT. SEE 18 USC § 1001 AND 33 USC § 1319. (Penalties under these statutes may include fines up to \$10,000 and/or maximum imprisonment of between 6 months and 5 years.)	TELEPHONE		DATE		
		SIGNATURE OF PRINCIPAL EXECUTIVE OFFICER OR AUTHORIZED AGENT	AREA CODE	NUMBER	YEAR	MO

COMMENT AND EXPLANATION OF ANY VIOLATIONS (Reference all attachments here)

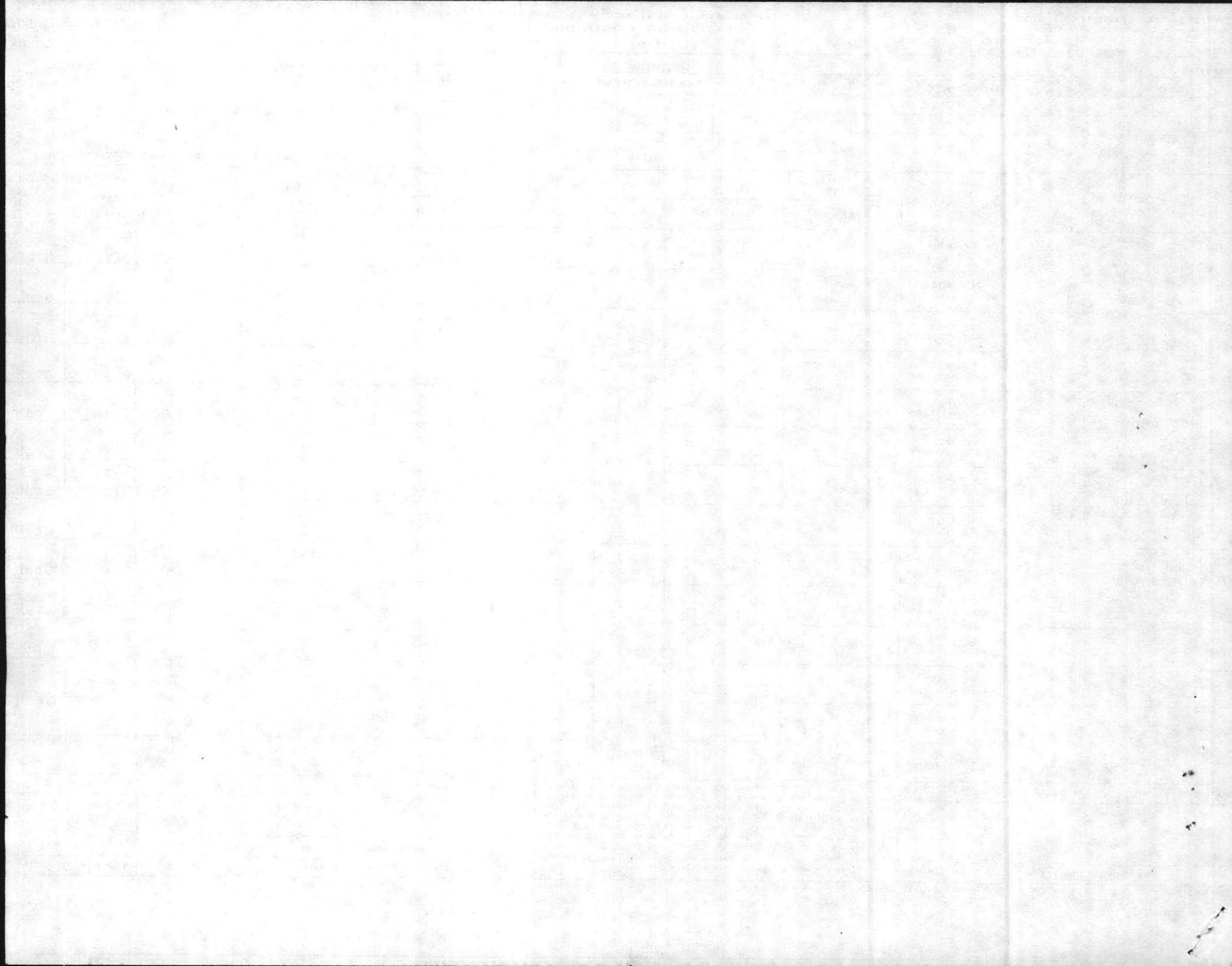

NAME Commanding General  
 ADDRESS Marine Corps Base  
Camp Lejeune, NC 28542

NC0003239  
 PERMIT NUMBER

014  
 DISCHARGE NUMBER

Onslow Beach Water Treatment Plant

FACILITY UIC 67001  
 LOCATION LANTDIV

MONITORING PERIOD						
YEAR	MO	DAY	TO	YEAR	MO	DAY
(10-31)	(12-31)	(14-15)		(16-31)	(12-31)	(16-31)

NOTE: Read instructions before completing this form.

PARAMETER (32-37)	SAMPLE MEASUREMENT PERMIT REQUIREMENT	(3 Card Only) QUANTITY OR LOADING (46-53)			(4 Card Only) QUALITY OR CONCENTRATION (38-43)			UNITS	NO. EX (62-63)	FREQUENCY OF ANALYSIS (64-68)	SAMPLE TYPE (69-70)
		AVERAGE	MAXIMUM	UNITS	MINIMUM	AVERAGE	MAXIMUM				
00530 Total Suspended Solids W= 7 AUG 84							23.0	mg/l	00	01/07	8 HC
							30	50		01/07	Comp
00530 Total Suspended Solids W= 14 AUG 84							11.6	mg/l	00	01/07	8 HC
							30	50		01/07	Comp
00530 Total Suspended Solids W= 21 AUG 84							NO SAMPLE	mg/l	00	01/07	8 HC
							30	50		01/07	Comp
00530 Total Suspended Solids W=								mg/l	00	01/07	8 HC
							30	50		01/07	Comp
00530 Total Suspended Solids W=								mg/l	00	01/07	8 HC
							30	50		01/07	Comp

NAME/TITLE PRINCIPAL EXECUTIVE OFFICER  
 TYPED OR PRINTED

I CERTIFY UNDER PENALTY OF LAW THAT I HAVE PERSONALLY EXAMINED AND AM FAMILIAR WITH THE INFORMATION SUBMITTED HEREIN, AND BASED ON MY INQUIRY OF THOSE INDIVIDUALS IMMEDIATELY RESPONSIBLE FOR OBTAINING THE INFORMATION, I BELIEVE THE SUBMITTED INFORMATION IS TRUE, ACCURATE AND COMPLETE. I AM AWARE THAT THERE ARE SIGNIFICANT PENALTIES FOR SUBMITTING FALSE INFORMATION, INCLUDING THE POSSIBILITY OF FINE AND IMPRISONMENT SEE 18 USC § 1001 AND 33 USC § 1319. (Penalties under these statutes may include fines up to \$10,000 and/or maximum imprisonment of between 6 months and 5 years.)

SIGNATURE OF PRINCIPAL EXECUTIVE OFFICER OR AUTHORIZED AGENT

TELEPHONE  
 DATE  
 AREA CODE NUMBER YEAR MO DAY

COMMENT AND EXPLANATION OF ANY VIOLATIONS (Reference all attachments here)

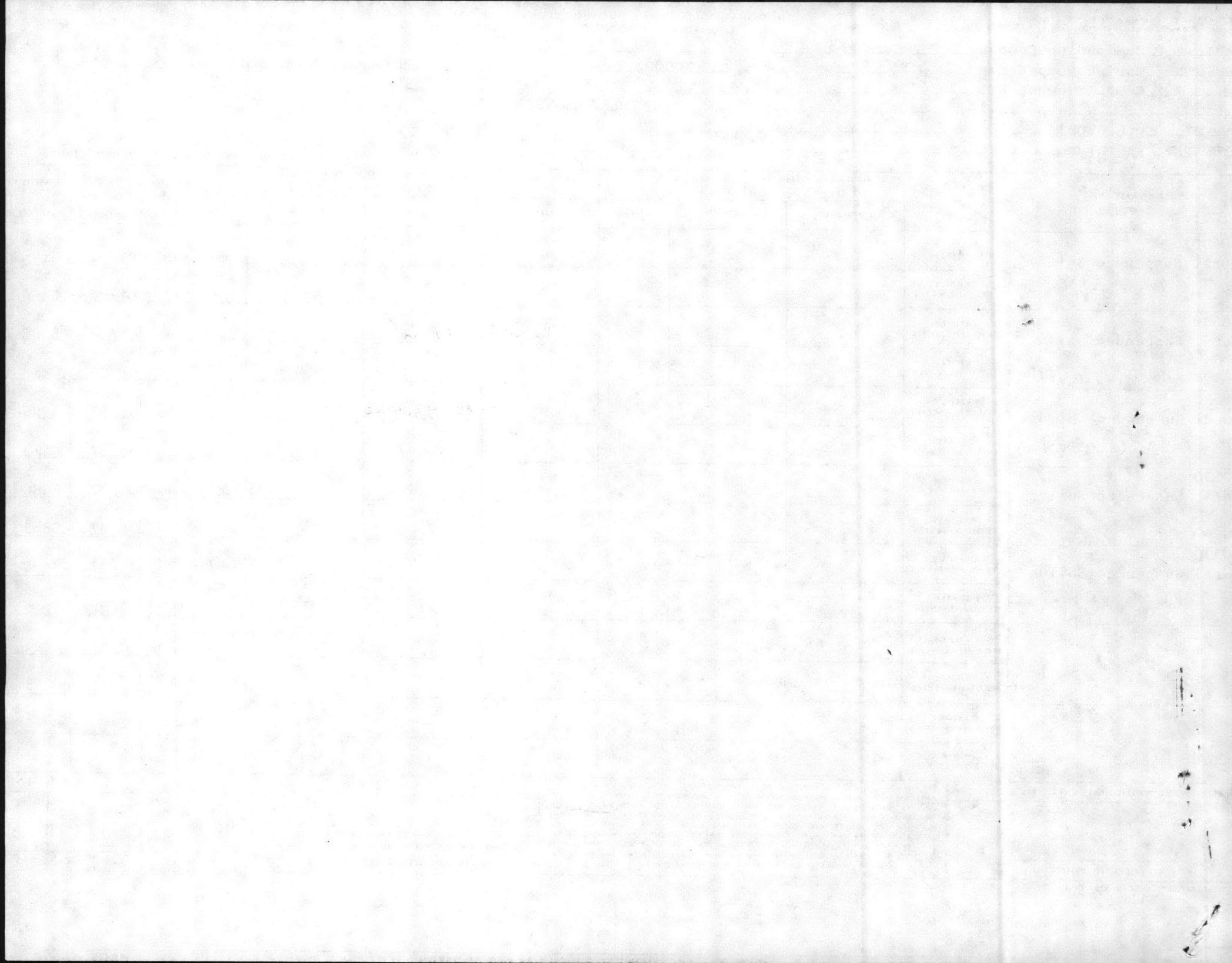

6260/2  
NREAD  
25 JUN 1984

Regional Administrator  
Environmental Protection Agency  
Region IV, Water Enforcement Branch  
345 Courtland Street  
Atlanta, Georgia 30309

Dear Sir:

In accordance with requirements of National Pollutant Discharge Elimination System (NPDES) permit number NC0003239, Discharge Monitoring Reports (DMRs) for the period March, April and May 1984 are submitted.

Camp Johnson Wastewater Treatment Plant violated the NPDES permit requirement for monthly Total Suspended Solids (TSS) percent removal average for March 1984. Operators observed red colored wastewater containing unidentified chemicals flooding the trickling filter on 16 and 18 April 1984. The shock load caused trickling filter growth damage.

Rifle Range Wastewater Treatment Plant violated the NPDES permit requirement for monthly Biochemical Oxygen (BOD) percent removal average for March 1984. The BOD influent concentrations were extremely low, with a monthly average of 30 mg/l and a maximum value of only 53 mg/l. The BOD effluent average was only 5 mg/l. Therefore, the violation was due to a low influent BOD concentrations caused by heavy rains diluting the wastewater and a reduced number of personnel using the area.

Courthouse Bay Wastewater Treatment Plant violated the NPDES permit requirements for monthly BOD percent removal average for March and April 1984 and monthly TSS percent removal average for April 1984. This problem is attributed to shock loads of chemicals and oil from oil/water separators entering the plant. On 23 March 1984, the new raw sewage holding basin was put into operation. During the week of 15 April 1984, the influent sampling point was moved to the lift station before the basin to obtain a more representative influent sample. In May 1984 the plant BOD and TSS percent removal met compliance requirements.

Onslow Beach Wastewater Treatment Plant violated the NPDES permit requirement for monthly TSS percent removal average for April 1984. The TSS influent concentrations were low, with a monthly average of 40 mg/l and a maximum value of 100 mg/l. The TSS effluent average was only 7 mg/l. The violation was attributed to a low influent flow and associated BOD concentration which was the result of few personnel assigned to the area.

2 JUN 1964



[The main body of the document contains several paragraphs of extremely faint, illegible text. The text is mirrored across the page, suggesting it may be bleed-through from the reverse side or a very poor quality scan. No specific words or phrases are discernible.]

6280/2  
NREAD

The storm drain violations depicted by the enclosed table may be correlated with base geography and facilities by referring to maps with numbered storm drain monitoring points that have been previously provided to your agency. Storm drains that have no values reported for the quarter were checked; however, each time they were checked they were either dry or had no flow. The base environmental staff is continuing to work on operational control methodology to reduce oil and grease and suspended solids discharges.

For further pertinent details on any of the above, you may contact Mr. Julian Wooten, Director, Natural Resources and Environmental Affairs Division at (919) 451-5003/2083.

Sincerely,

M. G. LILLEY  
Colonel, U. S. Marine Corps  
Assistant Chief of Staff, Facilities  
By direction of the Commanding General

Encls:

- (1) DMRs
- (2) Discharge Violations

Copy to:

CMDR NAVFACENCOM  
CMDR NESSA  
NC Dept of NatRes&ComDev

Blind copy to: (w/encl (2))  
BMAINDIV (Util Br)  
NREAD (QCL)



1950  
1951

The first of these is the fact that the  
government has been successful in  
obtaining a large amount of  
foreign exchange. This is due to  
the fact that the government has  
been able to sell its bonds at a  
high price. This is due to the  
fact that the government has been  
able to convince the public that  
the government is a sound and  
stable government. This is due to  
the fact that the government has  
been able to convince the public  
that the government is a sound and  
stable government.

It is also true that the government  
has been successful in obtaining a  
large amount of foreign exchange.  
This is due to the fact that the  
government has been able to sell  
its bonds at a high price. This  
is due to the fact that the  
government has been able to  
convince the public that the  
government is a sound and stable  
government.

Conclusion

The government has been successful  
in obtaining a large amount of  
foreign exchange. This is due to  
the fact that the government has  
been able to sell its bonds at a  
high price. This is due to the  
fact that the government has been  
able to convince the public that  
the government is a sound and  
stable government.

1950  
1951

1950  
1951





NPDES PERMIT NO. NC0003239 VIOLATIONS FOR THE PERIOD March, April, May 1984

<u>Monitoring Station or Storm Drain No.</u>	<u>Parameter</u>	<u>Parameter Limits</u>	<u>Value</u>	<u>Date</u>
SS 03	TSS % Removal	85%	84.8	March 1984
SS 05	BOD % Removal	85%	83.3	March 1984
SS 06	BOD % Removal	85%	75.8	March 1984
SS 06	BOD % Removal	85%	80.4	April 1984
SS 06	TSS % Removal	85%	73.8	April 1984
SS 07	TSS % Removal	85%	82.5	April 1984
SD 57	pH	6.0-9.0	9.4	1 March 1984
SD 67	pH	6.0-9.0	5.7	12 March 1984
SD 71	TSS	50 mg/l	115.0	12 March 1984
SD 42	TSS	50 mg/l	419.3	3 April 1984
SD 43	TSS	50 mg/l	154.0	3 April 1984
SD 90	pH	6.0-9.0	5.9	19 April 1984
SD 30	pH	6.0-9.0	5.6	26 April 1984

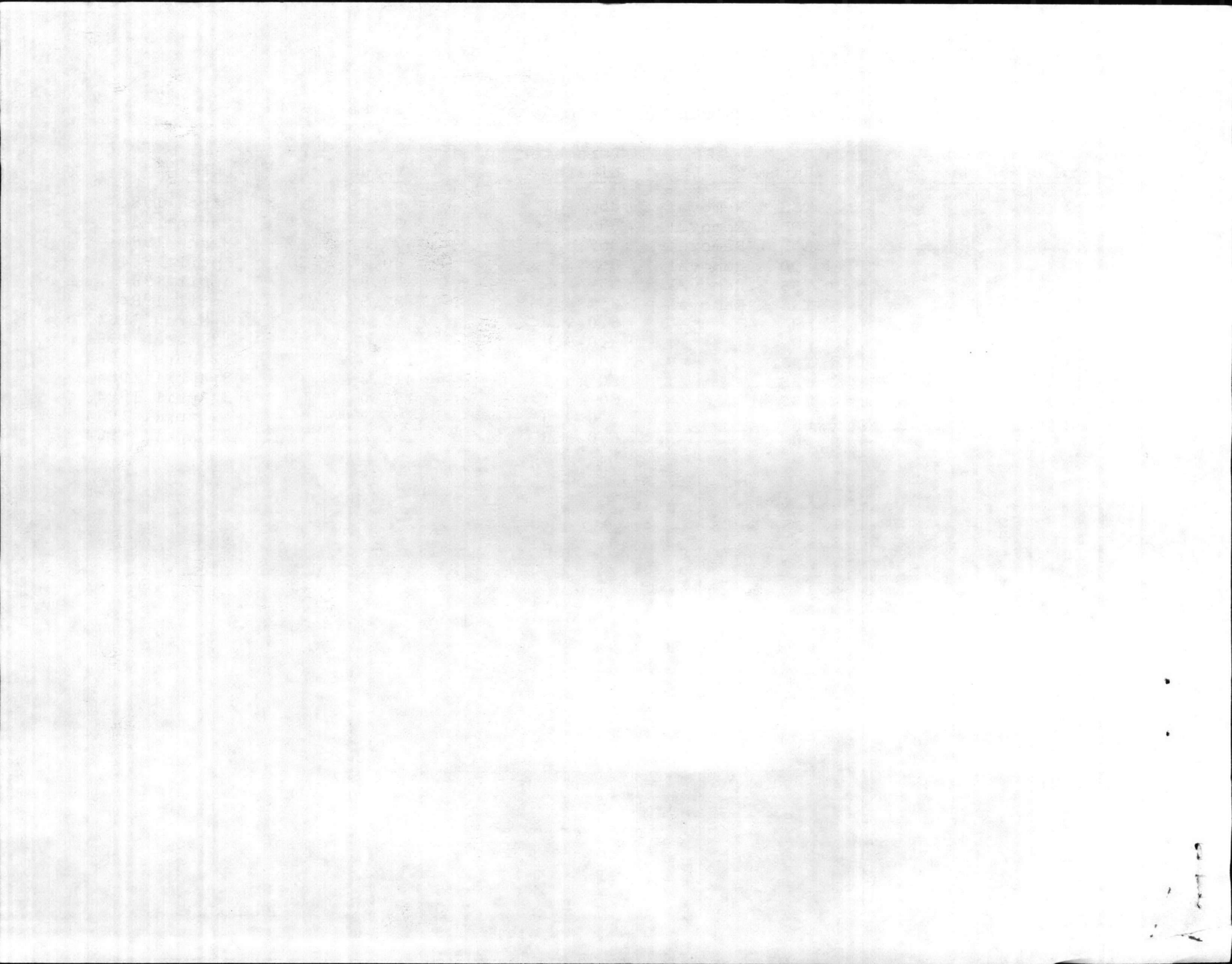

8d w  
4-12-84

**BASE MAINTENANCE DIVISION**  
Marine Corps Base  
Camp Lejeune, North Carolina 28542

MAIN/WRP/shk  
11345.4  
11 April 1984

From: Utilities Systems General Foreman  
To: Director, Utilities Branch

Subj: NPDES Permit Violation, M-136

1. The Camp Johnson Wastewater Treatment Plant violated the parameter for per cent removal of suspended solids for the month of March 1984, parameter being 85% removal. Removal for the month of March was 84.8% suspended solids.
2. Shock loads of unidentified chemicals and red water flooded the trickling filter on the 16th and 18th, killing the filter growth which takes approximately two weeks to regain normal efficiency.
3. We have checked all areas of Camp Johnson but have been unable to locate a source or type of chemical that could have caused the destruction of filter growth.

*W R Price*  
W. R. PRICE

-----  
MAIN/DLS/shk  
11345  
12 April 1984

FIRST ENDORSEMENT on Utilities Systems General Foreman ltr MAIN/WRP/shk  
11345.4 of 11 April 1984

From: Base Maintenance Officer  
To: Director, Natural Resources and Environmental Affairs

Subj: NPDES Permit Violation, M-136

1. Forwarded for appropriate action.

*D L Sotherland*  
D. L. SOUTHERLAND  
By direction

11/11/11  
11/11/11  
11/11/11

11/11/11  
11/11/11

11/11/11

11/11/11  
11/11/11  
11/11/11

11/11/11  
11/11/11  
11/11/11

11/11/11  
11/11/11  
11/11/11

11/11/11  
11/11/11

11/11/11  
11/11/11  
11/11/11

11/11/11  
11/11/11

11/11/11  
11/11/11

11/11/11

11/11/11

11/11/11  
11/11/11

MAIN/WRP/shk  
11345.4  
11 April 1984

From: Utilities Systems General Foreman  
To: Director, Utilities Branch  
Subj: NPDES Permit Violation, M-136

1. The Camp Johnson Wastewater Treatment Plant violated the parameter for per cent removal of suspended solids for the month of March 1984, parameter being 85% removal. Removal for the month of March was 84.8% suspended solids.
2. Shock loads of unidentified chemicals and red water flooded the trickling filter on the 16th and 18th, killing the filter growth which takes approximately two weeks to regain normal efficiency.
3. We have checked all areas of Camp Johnson but have been unable to locate a source or type of chemical that could have caused the destruction of filter growth.

W. R. PRICE

-----  
MAIN/DLS/shk  
11345  
12 April 1984

FIRST ENDORSEMENT on Utilities Systems General Foreman ltr MAIN/WRP/shk  
11345.4 of 11 April 1984

From: Base Maintenance Officer  
To: Director, Natural Resources and Environmental Affairs  
Subj: NPDES Permit Violation, M-136

1. Forwarded for appropriate action.

D. L. SOUTHERLAND  
By direction

11 APR 1954  
11 APR 1954  
11 APR 1954

From: Division System General Foreman  
To: Director, Office of Research

Subject: RPDG Series Violation, 4-11

1. The Camp Johnson Laboratory Foreman, RPDG Series, has advised that the RPDG Series, which was suspended on 4-11, has been removed for the purpose of the RPDG Series. Removal for the purpose of the RPDG Series.
2. A check of the RPDG Series, which was suspended on 4-11, has been made. The RPDG Series, which was suspended on 4-11, has been removed for the purpose of the RPDG Series.
3. We have checked all of the RPDG Series, which were suspended on 4-11, and have found that the RPDG Series, which were suspended on 4-11, have been removed for the purpose of the RPDG Series.

11 APR 1954  
11 APR 1954  
11 APR 1954

FIRST ENCOUNTER OF RPDG Series (General Foreman, RPDG Series)  
11 APR 1954

From: Research and Development Division  
To: Director, Office of Research

Subject: RPDG Series Violation, 4-11

1. Foreman, RPDG Series, advised that the RPDG Series, which was suspended on 4-11, has been removed for the purpose of the RPDG Series.

11 APR 1954  
11 APR 1954

8 W  
4-12-84

**BASE MAINTENANCE DIVISION**  
Marine Corps Base  
Camp Lejeune, North Carolina 28542

MAIN/WRP/shk  
11345.4  
11 April 1984

From: Utilities Systems General Foreman  
To: Director, Utilities Branch  
Subj: NPDES Permit Violation, BB-207

1. The Courthouse Bay Wastewater Treatment Plant violated the parameter for percent removal of BOD for the month of March 1984, parameter being 85% removal. Removal for March was 75.8% for BOD.
2. Loads of chemicals and oil from oil/water separators continued to flood the plant keeping the filter growth cut down until the 23rd when the raw sewage holding pond was put into operation.
3. The new raw sewage holding pond was put into operation on the 23rd of March. After a short period of adjustment, the shock loads should be eliminated and allow a much smoother operation.

*WRP Price*  
W. R. PRICE

-----  
MAIN/DLS/shk  
11345  
12 April 1984

FIRST ENDORSEMENT on Utilities Systems General Foreman ltr MAIN/WRP/shk  
11345.4 of 11 April 1984

From: Base Maintenance Officer  
To: Director, Natural Resources and Environmental Affairs  
Subj: NPDES Permit Violation, BB-207

1. Forwarded for appropriate action.

*D L Sutherland*  
D. L. SOUTHERLAND  
By direction

10/10/1911  
10/10/1911  
10/10/1911

10/10/1911  
10/10/1911

10/10/1911

10/10/1911  
10/10/1911

10/10/1911  
10/10/1911

10/10/1911  
10/10/1911

10/10/1911

10/10/1911

10/10/1911  
10/10/1911

10/10/1911  
10/10/1911

10/10/1911

10/10/1911

10/10/1911  
10/10/1911  
10/10/1911



MAIN/WRP/shk  
11345.4  
11 April 1984

From: Utilities Systems General Foreman  
To: Director, Utilities Branch

Subj: NPDES Permit Violation, BB-207

1. The Courthouse Bay Wastewater Treatment Plant violated the parameter for percent removal of BOD for the month of March 1984, parameter being 85% removal. Removal for March was 75.8% for BOD.
2. Loads of chemicals and oil from oil/water separators continued to flood the plant keeping the filter growth cut down until the 23rd when the raw sewage holding pond was put into operation.
3. The new raw sewage holding pond was put into operation on the 23rd of March. After a short period of adjustment, the shock loads should be eliminated and allow a much smoother operation.

W. R. PRICE

-----  
MAIN/DLS/shk  
11345  
12 April 1984

FIRST ENDORSEMENT on Utilities Systems General Foreman ltr MAIN/WRP/shk  
11345.4 of 11 April 1984

From: Base Maintenance Officer  
To: Director, Natural Resources and Environmental Affairs

Subj: NPDES Permit Violation, BB-207

1. Forwarded for appropriate action.

D. L. SOUTHERLAND  
By direction



8116  
4-12-84

**BASE MAINTENANCE DIVISION**  
Marine Corps Base  
Camp Lejeune, North Carolina 28542

MAIN/WRP/shk  
11345.4  
11 April 1984

From: Utilities Systems General Foreman  
To: Director, Utilities Branch

Subj: NPDES Permit Violation, RR-92

1. The Rifle Range Wastewater Treatment Plant violated the parameter for per cent removal of BOD for the month of March 1984, parameter being 85% removal. Removal for the month of March was 83.3% BOD.
2. There was an extremely low BOD influent for the entire month with an average of 30 mg/l and an effluent average of 5 mg/l. With a BOD influent this low, we cannot meet the percent removal requirement. However, we are still within the limits of total BOD discharge.
3. It is believed that the low BOD influent was due to heavy rain and very few people on the range.

*W. R. Price*  
W. R. PRICE

-----  
MAIN/DLS/shk  
11345  
12 April 1984

FIRST ENDORSEMENT on Utilities Systems General Foreman ltr MAIN/WRP/shk  
11345.4 of 11 April 1984

From: Base Maintenance Officer  
To: Director, Natural Resources and Environmental Affairs

Subj: NPDES Permit Violation, RR-92

1. Forwarded for appropriate action.

*D. L. Southerland*  
D. L. SOUTHERLAND  
By direction

UNITED STATES DEPARTMENT OF AGRICULTURE

WASHINGTON, D. C. 20250

OFFICE OF THE ASSISTANT SECRETARY FOR POLICY AND PROGRAMS

DATE: 11/15/88  
TO: DIRECTOR, FAS  
FROM: AS/PP

RE: [Illegible]

1. [Illegible]

2. [Illegible]

3. [Illegible]

4. [Illegible]

AS/PP  
[Illegible]

5. [Illegible]

6. [Illegible]

7. [Illegible]

8. [Illegible]

[Illegible]

MAIN/WRP/shk  
11345.4  
11 April 1984

From: Utilities Systems General Foreman  
To: Director, Utilities Branch

Subj: NPDES Permit Violation, RR-92

1. The Rifle Range Wastewater Treatment Plant violated the parameter for per cent removal of BOD for the month of March 1984, parameter being 85% removal. Removal for the month of March was 83.3% BOD.
2. There was an extremely low BOD influent for the entire month with an average of 30 mg/l and an effluent average of 5 mg/l. With a BOD influent this low, we cannot meet the percent removal requirement. However, we are still within the limits of total BOD discharge.
3. It is believed that the low BOD influent was due to heavy rain and very few people on the range.

W. R. PRICE

-----  
MAIN/DLS/shk  
11345  
12 April 1984

FIRST ENDORSEMENT on Utilities Systems General Foreman ltr MAIN/WRP/shk  
11345.4 of 11 April 1984

From: Base Maintenance Officer  
To: Director, Natural Resources and Environmental Affairs

Subj: NPDES Permit Violation, RR-92

1. Forwarded for appropriate action.

D. L. SOUTHERLAND  
By direction

11 April 1984  
11343  
11343

from facilities systems General Counsel  
for Director, Facilities Administration

Subject: Facilities Administration, BR-2

1. The BR-2 program was initiated in the summer of 1983 for the removal of BR-2 from the range of BR-2. The program was initiated for the removal of BR-2 from the range of BR-2.

2. There was an extremely low BR-2 level in the range of BR-2 with an average of 0.01 and an annual average of 0.01. This low level was due to the removal of BR-2 from the range of BR-2.

3. It is believed that the low BR-2 level was due to heavy rain and very low levels in the range of BR-2.

W. E. BRICE

11343  
11343  
11 April 1984

11343 of 11 April 1984  
11343

from the Maintenance Office  
The Director, Facilities Administration and Environmental Affairs

Subject: Facilities Administration, BR-2

1. Forwarded for appropriate action

W. E. BRICE  
by discussion

*DLW*  
*5-15-84*  
*DD*  
*5-15-84*

**BASE MAINTENANCE DIVISION**  
Marine Corps Base  
Camp Lejeune, North Carolina 28542

MAIN/WRP/shk  
11345.4  
10 May 1984

From: Utilities Systems General Foreman  
To: Director, Utilities Branch

Subj: NPDES Permit Violation, BB-207

1. The Courthouse Bay Wastewater Treatment Plant violated the parameter for percent removal of BOD and SS for the month of April 1984, parameter being 85% removal. Removal for April was 80.4% BOD and 73.8% SS.
2. The new raw sewage holding pond was put into operation on March 23, 1984. The initial adjustment period required more time than expected due to pond discharge pumps being oversized for present plant capacity. The capacity of the pond discharge pumps is considerably greater than the existing plant capacity. This resulted in the plant being flooded for approximately two hours and then it was off for approximately the same period of time. This allowed the filter growth to dry out and fall off. Also, raw sewage was being diluted in pond due to influent line being submerged in approximately two feet of water.
3. A new 250 gallons per minute pump has been ordered to replace one of the existing 500 GPM pumps in pond which will give an even and continuous flow that is compatible with the existing plant capacity. Also, the influent sampling point has been relocated to the lift station, Building SBB-1, where a more representative sample can be collected.

*WRP Price*  
W. R. PRICE

-----  
MAIN/DLS/shk  
11345  
10 May 1984

FIRST ENDORSEMENT on Utilities Systems General Foreman ltr MAIN/WRP/shk  
11345.4 of 10 May 1984

From: Base Maintenance Officer  
To: Director, Natural Resources and Environmental Affairs

Subj: NPDES Permit Violation, BB-207

1. Forwarded for appropriate action.

*D. L. Southerland*  
D. L. SOUTHERLAND  
By direction

SECRET

10/10/50

CONFIDENTIAL

CONFIDENTIAL

CONFIDENTIAL

CONFIDENTIAL

CONFIDENTIAL

CONFIDENTIAL

CONFIDENTIAL

CONFIDENTIAL

CONFIDENTIAL

CONFIDENTIAL

CONFIDENTIAL

CONFIDENTIAL



MAIN/WRP/shk  
11345.4  
10 May 1984

From: Utilities Systems General Foreman  
To: Director, Utilities Branch

Subj: NPDES Permit Violation, BB-207

1. The Courthouse Bay Wastewater Treatment Plant violated the parameter for percent removal of BOD and SS for the month of April 1984, parameter being 85% removal. Removal for April was 80.4% BOD and 73.8% SS.
2. The new raw sewage holding pond was put into operation on March 23, 1984. The initial adjustment period required more time than expected due to pond discharge pumps being oversized for present plant capacity. The capacity of the pond discharge pumps is considerably greater than the existing plant capacity. This resulted in the plant being flooded for approximately two hours and then it was off for approximately the same period of time. This allowed the filter growth to dry out and fall off. Also, raw sewage was being diluted in pond due to influent line being submerged in approximately two feet of water.
3. A new 250 gallons per minute pump has been ordered to replace one of the existing 500 GPM pumps in pond which will give an even and continuous flow that is compatible with the existing plant capacity. Also, the influent sampling point has been relocated to the lift station, Building SBB-1, where a more representative sample can be collected.

W. R. PRICE

-----  
MAIN/DLS/shk  
11345  
10 May 1984

FIRST ENDORSEMENT on Utilities Systems General Foreman ltr MAIN/WRP/shk  
11345.4 of 10 May 1984

From: Base Maintenance Officer  
To: Director, Natural Resources and Environmental Affairs

Subj: NPDES Permit Violation, BB-207

1. Forwarded for appropriate action.

D. L. SOUTHERLAND  
By direction

10 MAY 1984  
11:35 A  
MAY 1984

from Utilities Systems General Foreman  
for Director, Environmental Affairs

Subject: WPDZ Permit Violation, 88-207

1. The contractor for wastewater treatment plant violated the permit for  
excess removal of BOD and SS for the month of April 1984, parameter being  
67% removal. Removal for April was 50.4% BOD and 73.8% SS.

2. The new raw sewage holding pond was put into operation on March 13, 1984.  
The initial adjustment period required more time than expected due to some  
discharge pumps being oversized for present plant capacity. The capacity of  
the pond discharge pumps is considerably greater than the existing plant  
capacity. This resulted in the plant being flooded for approximately two  
hours and then de-aerated for approximately the same period of time. This  
allowed the filter growth to dry out and kill. Also, raw sewage was  
being allowed in pond due to influent line being submerged in approximately  
the level of water.

3. A new 250 gallon per minute pump has been ordered to replace one of the  
existing 500 GPM pumps in pond which will give an even and continuous flow  
that is compatible with the existing plant capacity. Also, the influent  
sampling point has been relocated to the lift station, building 204-1,  
where a more representative sample can be collected.

W. J. ELLIOTT

10 MAY 1984  
11:35  
MAY 1984

FIRST MONITORING on Utilities Systems General Foreman for MAY 1984  
11:35 on 10 MAY 1984

from Base Maintenance Officer  
for Director, General Resources and Environmental Affairs

Subject: WPDZ Permit Violation, 88-207

1. Forwarded for appropriate action.

D. W. SOUTHERLAND  
Director

5-15-84  
DPS  
5-15-84

**BASE MAINTENANCE DIVISION**  
Marine Corps Base  
Camp Lejeune, North Carolina 28542

MAIN/WRP/shk  
11345.4  
10 May 1984

From: Utilities Systems General Foreman  
To: Director, Utilities Branch

Subj: NPDES Permit Violation, SBA-160

- ONSLOW BEACH*
1. The ~~Rifle Range~~ Wastewater Treatment Plant violated the parameter for percent removal of SS for the month of April 1984, parameter being 85% removal. Removal for the month of April was 82.5%.
  2. There was extremely low influent solids for the entire month with an average of 40 mg/l and an effluent average of 7 mg/l.
  3. We believe that a low influx is the primary reason for the low influent solids.

*WRPrice*  
W. R. PRICE

-----  
MAIN/DLS/shk  
11345  
10 May 1984

FIRST ENDORSEMENT on Utilities Systems General Foreman ltr MAIN/WRP/shk  
11345.4 of 10 May 1984

From: Base Maintenance Officer  
To: Director, Natural Resources and Environmental Affairs

Subj: NPDES Permit Violation, SBA-160

1. Forwarded for appropriate action.

*D. L. Southerland*  
D. L. SOUTHERLAND  
By direction

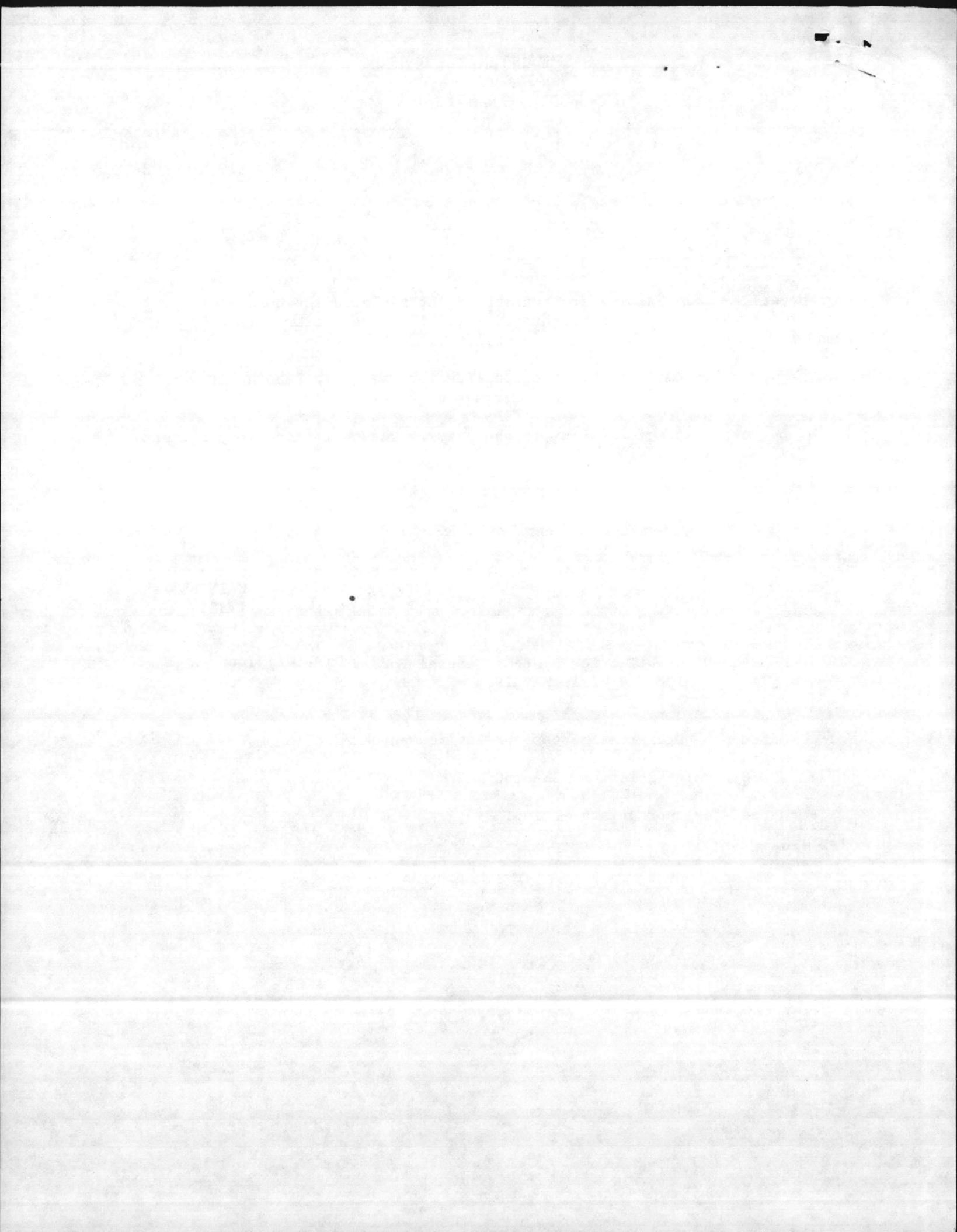

AW  
5-15-84  
DPS  
5-15-84

**BASE MAINTENANCE DIVISION**  
Marine Corps Base  
Camp Lejeune, North Carolina 28542

MAIN/WRP/shk  
11345.4  
10 May 1984

From: Utilities Systems General Foreman  
To: Director, Utilities Branch

Subj: NPDES Permit Violation, SBA-160

1. The Rifle Range Wastewater Treatment Plant violated the parameter for percent removal of SS for the month of April 1984, parameter being 85% removal. Removal for the month of April was 82.5%.
2. There was extremely low influent solids for the entire month with an average of 40 mg/l and an effluent average of 7 mg/l.
3. We believe that a low influx is the primary reason for the low influent solids.

*WR Price*  
W. R. PRICE

-----  
MAIN/DLS/shk  
11345  
10 May 1984

FIRST ENDORSEMENT on Utilities Systems General Foreman ltr MAIN/WRP/shk  
11345.4 of 10 May 1984

From: Base Maintenance Officer  
To: Director, Natural Resources and Environmental Affairs

Subj: NPDES Permit Violation, SBA-160

1. Forwarded for appropriate action.

*D. L. Southerland*  
D. L. SOUTHERLAND  
By direction

THE UNIVERSITY OF CHICAGO  
LIBRARY

1954  
1955  
1956

1957  
1958

1959  
1960

1961  
1962  
1963

1964  
1965  
1966

1967  
1968  
1969

1970

1971  
1972  
1973

1974  
1975  
1976

1977  
1978

1979  
1980

1981  
1982

1983  
1984  
1985

MAIN/WRP/shk  
11345.4  
10 May 1984

From: Utilities Systems General Foreman  
To: Director, Utilities Branch

Subj: NPDES Permit Violation, SBA-160

1. The Rifle Range Wastewater Treatment Plant violated the parameter for percent removal of SS for the month of April 1984, parameter being 85% removal. Removal for the month of April was 82.5%.
2. There was extremely low influent solids for the entire month with an average of 40 mg/l and an effluent average of 7 mg/l.
3. We believe that a low influx is the primary reason for the low influent solids.

W. R. PRICE

-----  
MAIN/DLS/shk  
11345  
10 May 1984

FIRST ENDORSEMENT on Utilities Systems General Foreman ltr MAIN/WRP/shk  
11345.4 of 10 May 1984

From: Base Maintenance Officer  
To: Director, Natural Resources and Environmental Affairs

Subj: NPDES Permit Violation, SBA-160

1. Forwarded for appropriate action.

D. L. SOUTHERLAND  
By direction

11/23/54  
10 MAY 1954

James Hamilton, District General Foreman  
District Office Branch

2001 - White Female, Violation 200-100

1. The White Female, Violation 200-100, was referred for removal for the month of April 1954. The amount of removal was \$2.00.

2. There was extremely low rainfall for the winter months with an average of 4.1 and an annual average of 4.7.

3. It is believed that a low bill is the primary reason for the low rainfall.

W. W. TERRY

11/23/54  
10 MAY 1954

WHITE FEMALE VIOLATION 200-100  
11/23/54 OF 10 MAY 1954

For District Office Branch and Enforcement Office  
from District Office Branch

2001 - White Female, Violation 200-100

1. Forwarded for appropriate action.

W. W. TERRY  
District Office Branch



Regional Administrator  
Environmental Protection Agency  
Region IV, Water Enforcement Branch  
345 Courtland Street  
Atlanta, Georgia 30309

Dear Sir:

In accordance with requirements of National Pollutant Discharge Elimination System (NPDES) permit number NCO003239, Discharge Monitoring Reports (DMR's) for the period March, April and May 1984 are submitted.

Camp Johnson Wastewater Treatment Plant violated the NPDES permit requirement for monthly Total Suspended Solids (TSS) percent removal average for March 1984. Shock loads of unidentified chemicals and red water flooded the trickling filter on 16 and 18 April 1984 and damaged the filter growth.

Rifle Range Wastewater Treatment Plant violated the NPDES permit requirement for monthly Biochemical Oxygen Demand (BOD) percent removal average for March 1984.

The BOD influent concentrations were extremely low, with a monthly average of 30 mg/l and a maximum value of only 53 mg/l. The BOD effluent average was only 5 mg/l.

Therefore, the violation was due to a low influent caused by heavy rains diluting the wastewater and a reduced number of personnel using the area.

Courthouse Bay Wastewater Treatment Plant violated the NPDES permit requirements for monthly BOD percent removal average for March and April 1984 and monthly TSS percent removal average for April 1984. Shock loads of chemicals and oil from oil/water separators continued to flood the plant. On 23 March 1984, the new raw sewage holding basin was put into operation. The basin discharge pumps required adjusting before the basin could reduce the shock loading. The week of 15 April 1984, the influent sampling point was moved to the lift station before the basin, because laboratory results showed BOD and TSS removal occurring in the basin. As the DMR's show the plant came back

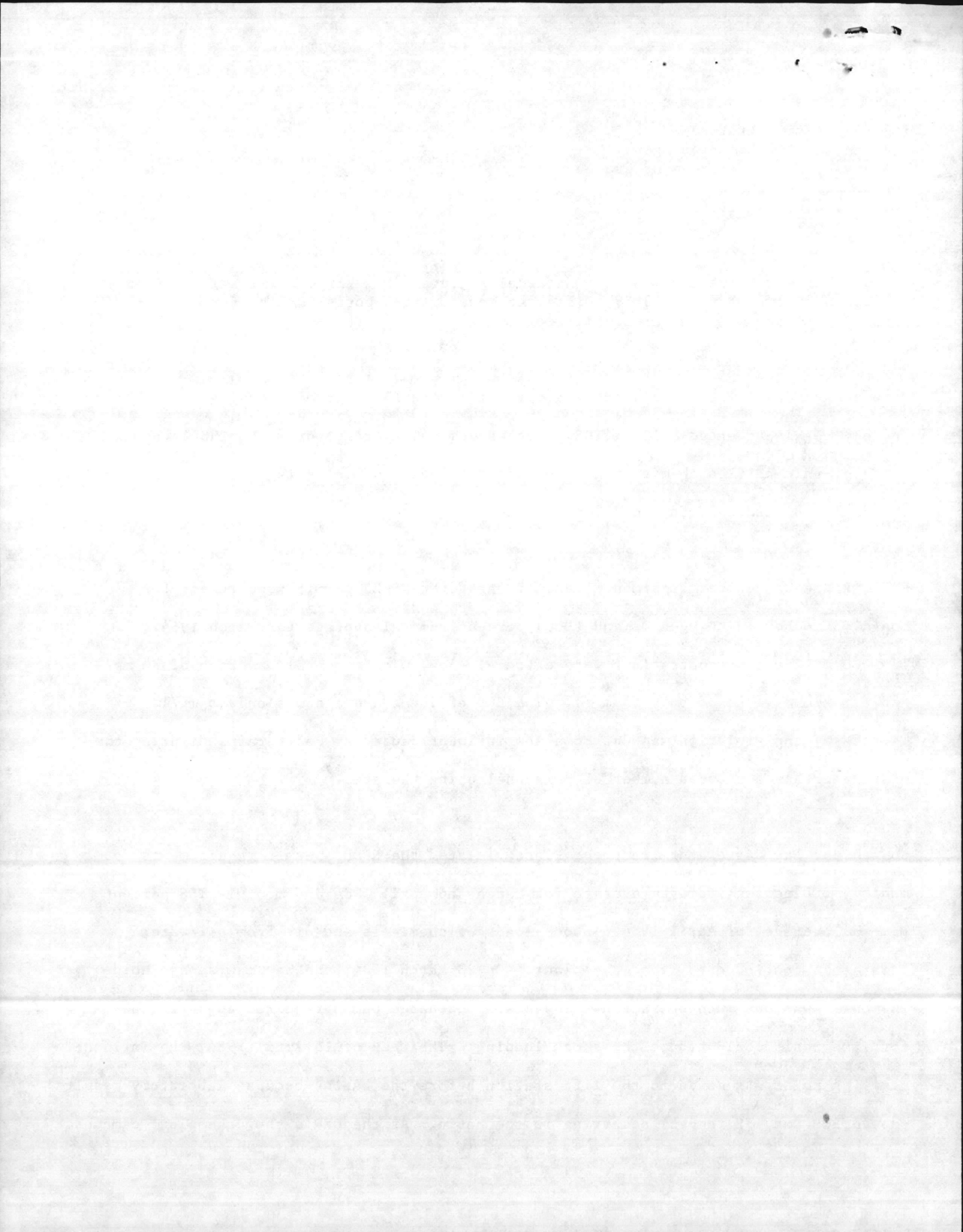

into compliance with the BOD and TSS percent removal requirements in May 1984.

Onslow Beach Wastewater Treatment Plant violated the NPDES permit requirement for monthly TSS percent removal average for April 1984. The TSS influent concentrations were low, with a monthly average of 40 mg/l and a maximum value of 100 mg/l. The TSS effluent average was only 7 mg/l. The violation was due to a low influx; a result of few personnel using the area.

The storm drain violations depicted by the enclosed table may be correlated with base geography and facilities by referring to maps with numbered storm drain monitoring points that have been previously provided to your agency. Storm drains that have no values reported for the quarter were checked; however, each time they were checked they were either dry or had no flow. The base environmental staff is continuing to work on operational control methodology to reduce oil and grease and suspended solids discharges.

For further pertinent details on any of the above, you may contact Mr. Julian Wooten, Director, Natural Resources and Environmental Affairs Division, at (919) 451-5003/2083.

Encls:

- (1) DMRs
- (2) Discharge Violations

Copy to:

NC Dept of NatRes&ComDev  
CMDR NAVFACENCOM  
CMDR NEESA

Blind copy to: (w/Encl (2))

BMAINDIV (Util Br)  
NREAD (QCL)

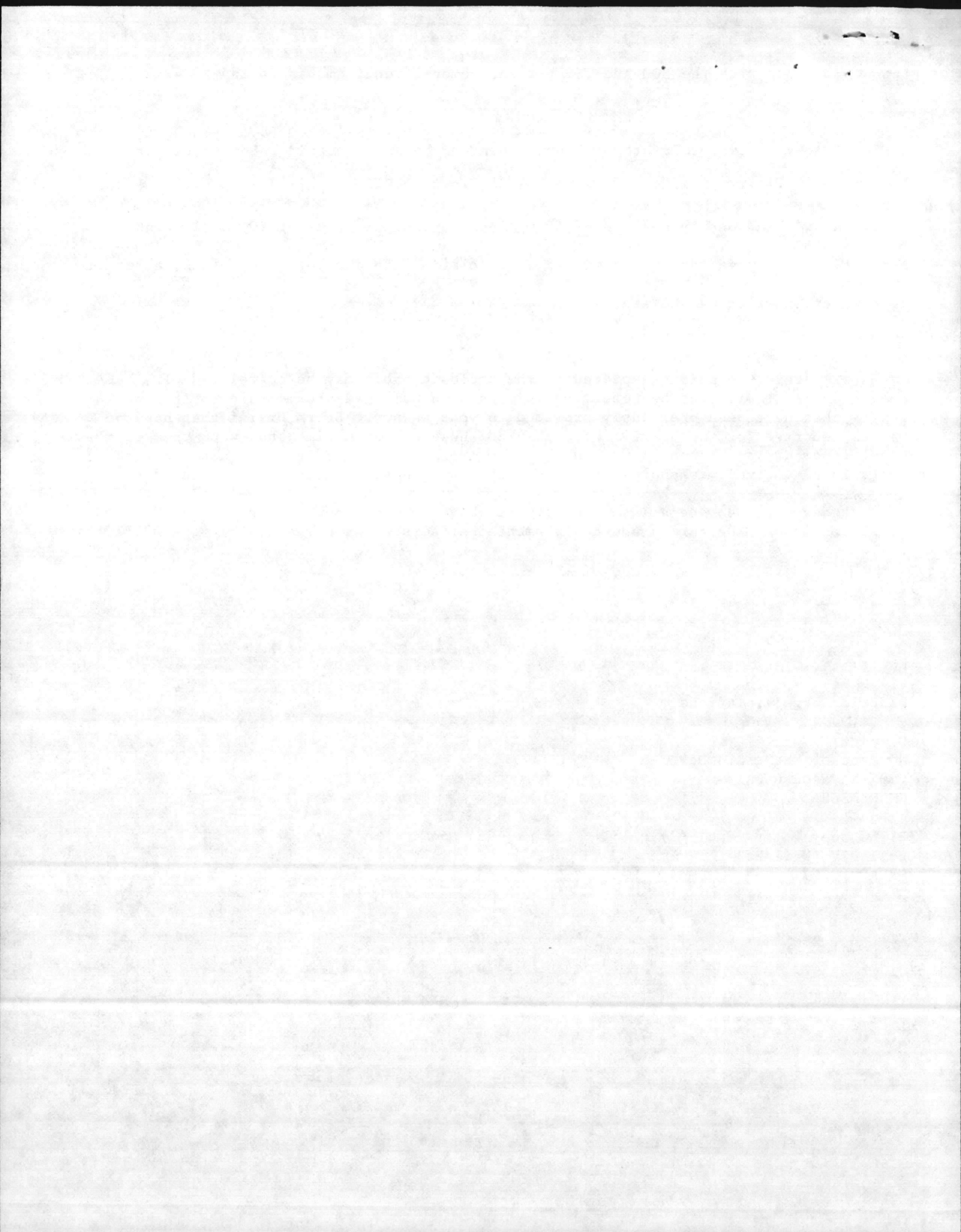

NPDES PERMIT NO. NCO003239 DISCHARGE VIOLATIONS FOR THE PERIOD MARCH, APRIL, MAY 1984

<u>Monitoring Sta. or Storm Drain Number</u>	<u>Parameter</u>	<u>Parameter Limits</u>	<u>Value</u>	<u>Date</u>
SS 03	TSS % REMOVAL	85%	84.8	MAR 1984
SS 05	BOD % REMOVAL	85%	83.3	MAR 1984
SS 06	BOD % REMOVAL	85%	75.8	MAR 1984
SS 06	BOD % REMOVAL	85%	80.4	APR 1984
SS 06	TSS % REMOVAL	85%	73.8	APR 1984
SS 07	TSS % REMOVAL	85%	82.5	APR 1984
SD 57	pH	6.0-9.0	9.4	1 MAR 1984
SD 67	pH	6.0-9.0	5.7	12 MAR 1984
SD 71	TSS	50 mg/l	115.0	12 MAR 1984
SD 42	TSS	50 mg/l	419.3	3 APR 1984
SD 43	TSS	50 mg/l	154.0	3 APR 1984
SD 90	pH	6.0-9.0	5.9	19 APR 1984
SD 30	pH	6.0-9.0	5.6	26 APR 1984

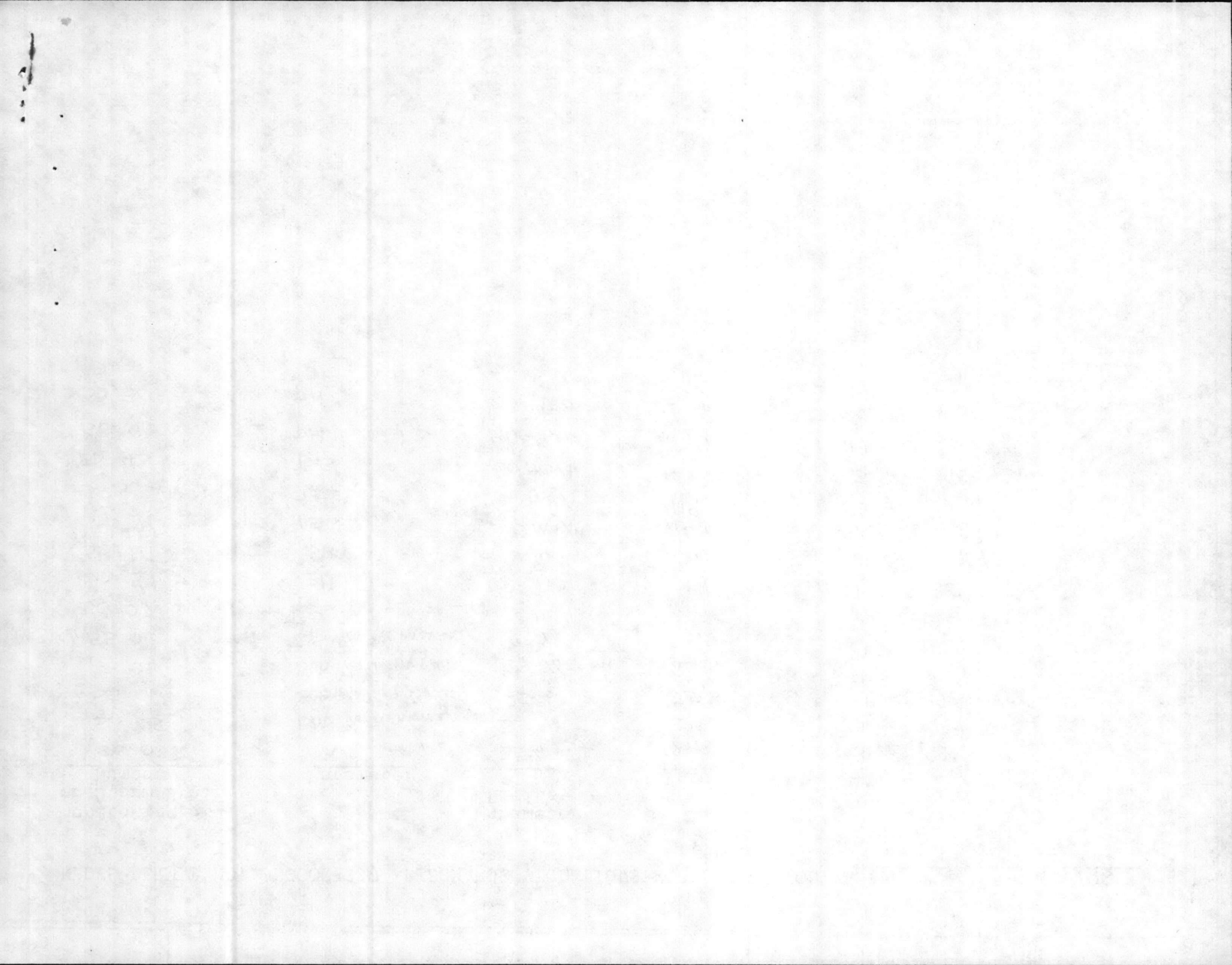

5-15-84  
DSS  
5-15-84

**BASE MAINTENANCE DIVISION**  
Marine Corps Base  
Camp Lejeune, North Carolina 28542

MAIN/WRP/shk  
11345.4  
10 May 1984

From: Utilities Systems General Foreman  
To: Director, Utilities Branch

Subj: NPDES Permit Violation, SBA-160

1. The <sup>ONSLow BEACH</sup> Rifle Range Wastewater Treatment Plant violated the parameter for percent removal of SS for the month of April 1984, parameter being 85% removal. Removal for the month of April was 82.5%.
2. There was extremely low influent solids for the entire month with an average of 40 mg/l and an effluent average of 7 mg/l.
3. We believe that a low influx is the primary reason for the low influent solids.

*WR Price*  
W. R. PRICE

-----

MAIN/DLS/shk  
11345  
10 May 1984

FIRST ENDORSEMENT on Utilities Systems General Foreman ltr MAIN/WRP/shk  
11345.4 of 10 May 1984

From: Base Maintenance Officer  
To: Director, Natural Resources and Environmental Affairs

Subj: NPDES Permit Violation, SBA-160

1. Forwarded for appropriate action.

*D. L. Southerland*  
D. L. SOUTHERLAND  
By direction

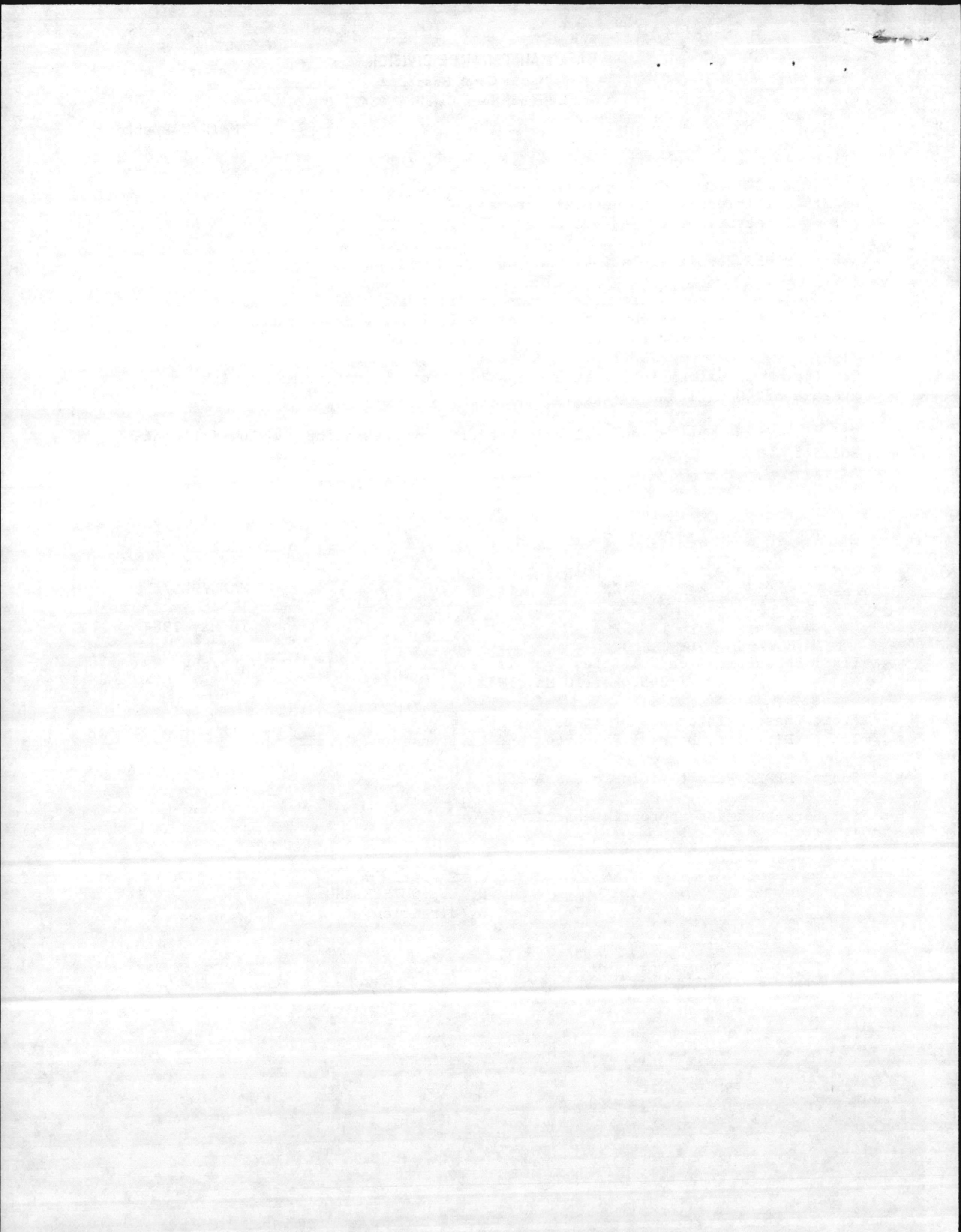



4110  
5-15-84  
DSS  
5-15-84

**BASE MAINTENANCE DIVISION**  
Marine Corps Base  
Camp Lejeune, North Carolina 28542

MAIN/WRP/shk  
11345.4  
10 May 1984

From: Utilities Systems General Foreman  
To: Director, Utilities Branch

Subj: NPDES Permit Violation, SBA-160

1. The Rifle Range Wastewater Treatment Plant violated the parameter for percent removal of SS for the month of April 1984, parameter being 85% removal. Removal for the month of April was 82.5%.
2. There was extremely low influent solids for the entire month with an average of 40 mg/l and an effluent average of 7 mg/l.
3. We believe that a low influx is the primary reason for the low influent solids.

*WR Price*  
W. R. PRICE

-----  
MAIN/DLS/shk  
11345  
10 May 1984

FIRST ENDORSEMENT on Utilities Systems General Foreman ltr MAIN/WRP/shk  
11345.4 of 10 May 1984

From: Base Maintenance Officer  
To: Director, Natural Resources and Environmental Affairs

Subj: NPDES Permit Violation, SBA-160

1. Forwarded for appropriate action.

*D. L. Southerland*  
D. L. SOUTHERLAND  
By direction

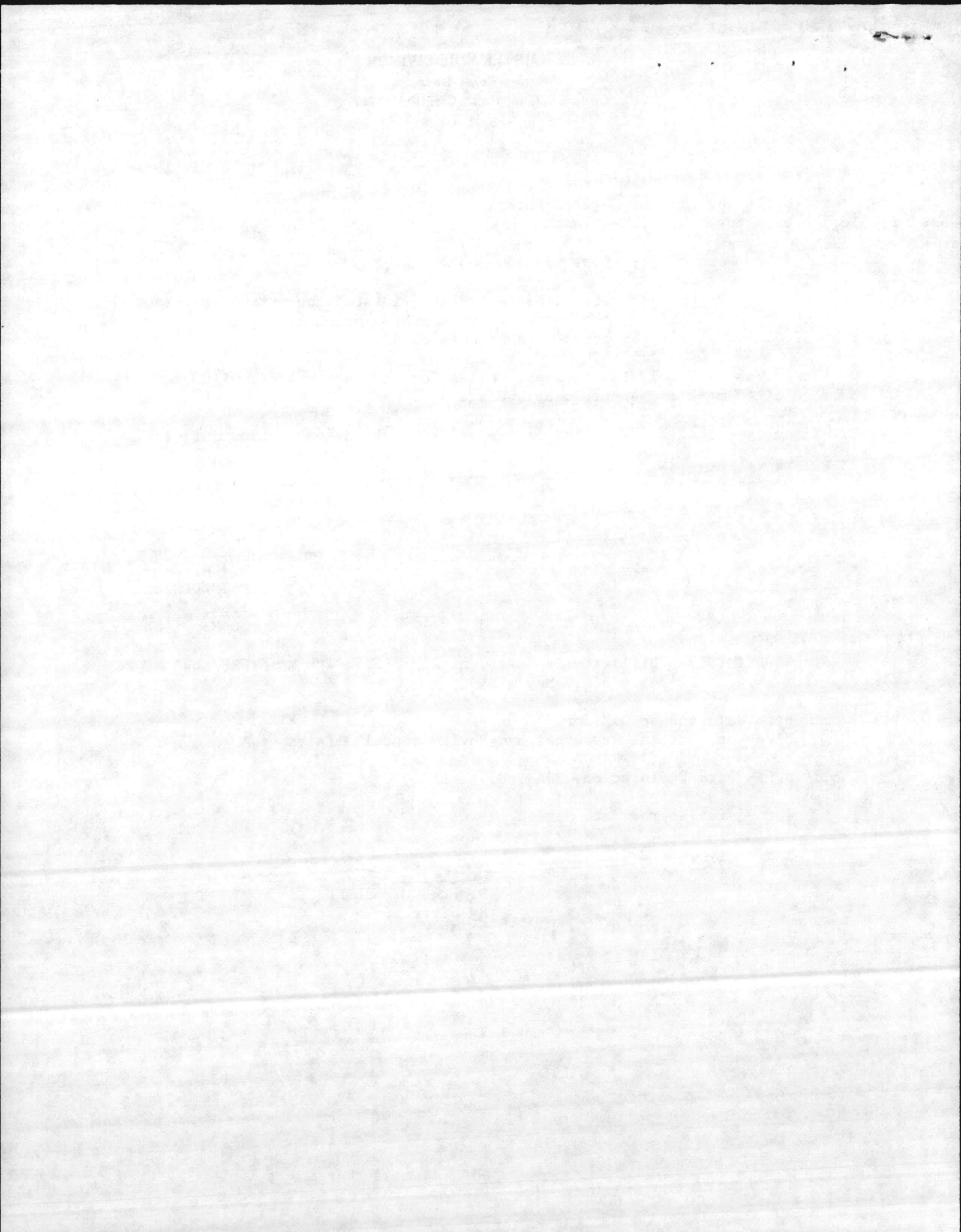

*DLW*  
*5-15-84*  
*SS*  
*5-15-84*

**BASE MAINTENANCE DIVISION**  
Marine Corps Base  
Camp Lejeune, North Carolina 28542

MAIN/WRP/shk  
11345.4  
10 May 1984

From: Utilities Systems General Foreman  
To: Director, Utilities Branch

Subj: NPDES Permit Violation, BB-207

1. The Courthouse Bay Wastewater Treatment Plant violated the parameter for percent removal of BOD and SS for the month of April 1984, parameter being 85% removal. Removal for April was 80.4% BOD and 73.8% SS.
2. The new raw sewage holding pond was put into operation on March 23, 1984. The initial adjustment period required more time than expected due to pond discharge pumps being oversized for present plant capacity. The capacity of the pond discharge pumps is considerably greater than the existing plant capacity. This resulted in the plant being flooded for approximately two hours and then it was off for approximately the same period of time. This allowed the filter growth to dry out and fall off. Also, raw sewage was being diluted in pond due to influent line being submerged in approximately two feet of water.
3. A new 250 gallons per minute pump has been ordered to replace one of the existing 500 GPM pumps in pond which will give an even and continuous flow that is compatible with the existing plant capacity. Also, the influent sampling point has been relocated to the lift station, Building SBB-1, where a more representative sample can be collected.

*WRP Price*  
W. R. PRICE

-----  
MAIN/DLS/shk  
11345  
10 May 1984

FIRST ENDORSEMENT on Utilities Systems General Foreman ltr MAIN/WRP/shk  
11345.4 of 10 May 1984

From: Base Maintenance Officer  
To: Director, Natural Resources and Environmental Affairs

Subj: NPDES Permit Violation, BB-207

1. Forwarded for appropriate action.

*D. L. Sutherland*  
D. L. SUTHERLAND  
By direction

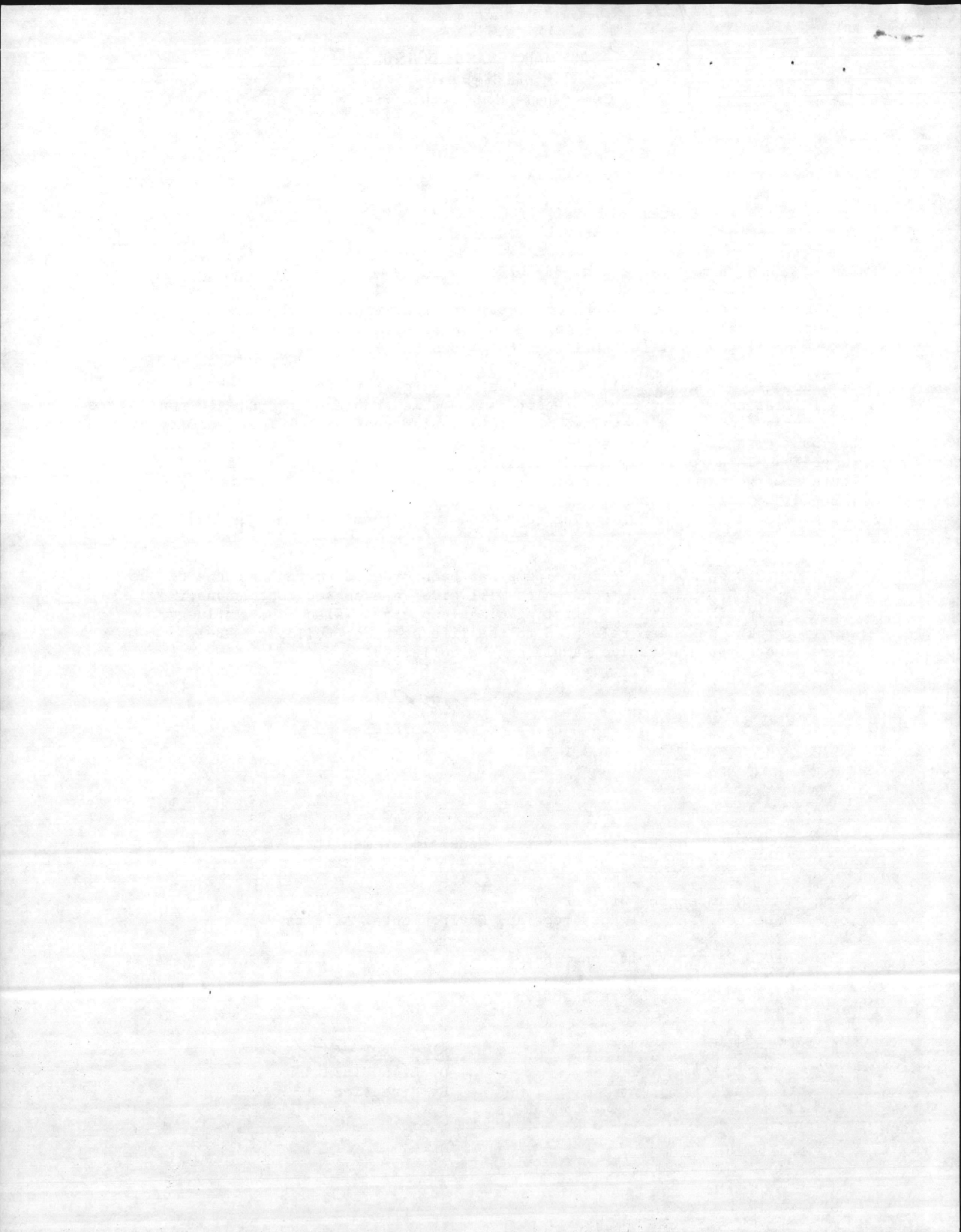

BASE MAINTENANCE DIVISION  
Marine Corps Base  
Camp Lejeune, North Carolina 28542

MAIN/WRP/shk  
11345.4  
11 April 1984

From: Utilities Systems General Foreman  
To: Director, Utilities Branch

Subj: NPDES Permit Violation, RR-92

1. The Rifle Range Wastewater Treatment Plant violated the parameter for per cent removal of BOD for the month of March 1984, parameter being 85% removal. Removal for the month of March was 83.3% BOD.
2. There was an extremely low BOD influent for the entire month with an average of 30 mg/l and an effluent average of 5 mg/l. With a BOD influent this low, we cannot meet the percent removal requirement. However, we are still within the limits of total BOD discharge.
3. It is believed that the low BOD influent was due to heavy rain and very few people on the range.

*W. R. Price*  
W. R. PRICE

-----  
MAIN/DLS/shk  
11345  
12 April 1984

FIRST ENDORSEMENT on Utilities Systems General Foreman ltr MAIN/WRP/shk  
11345.4 of 11 April 1984

From: Base Maintenance Officer  
To: Director, Natural Resources and Environmental Affairs

Subj: NPDES Permit Violation, RR-92

1. Forwarded for appropriate action.

*D. L. Southerland*  
D. L. SOUTHERLAND  
By direction



80  
1-12-84

**BASE MAINTENANCE DIVISION**  
Marine Corps Base  
Camp Lejeune, North Carolina 28542

MAIN/WRP/shk  
11345.4  
11 April 1984

From: Utilities Systems General Foreman  
To: Director, Utilities Branch

Subj: NPDES Permit Violation, BB-207

1. The Courthouse Bay Wastewater Treatment Plant violated the parameter for percent removal of BOD for the month of March 1984, parameter being 85% removal. Removal for March was 75.8% for BOD.
2. Loads of chemicals and oil from oil/water separators continued to flood the plant keeping the filter growth cut down until the 23rd when the raw sewage holding pond was put into operation.
3. The new raw sewage holding pond was put into operation on the 23rd of March. After a short period of adjustment, the shock loads should be eliminated and allow a much smoother operation.

*W. R. Price*  
W. R. PRICE

-----

MAIN/DLS/shk  
11345  
12 April 1984

FIRST ENDORSEMENT on Utilities Systems General Foreman ltr MAIN/WRP/shk  
11345.4 of 11 April 1984

From: Base Maintenance Officer  
To: Director, Natural Resources and Environmental Affairs

Subj: NPDES Permit Violation, BB-207

1. Forwarded for appropriate action.

*D. L. Southerland*  
D. L. SOUTHERLAND  
By direction

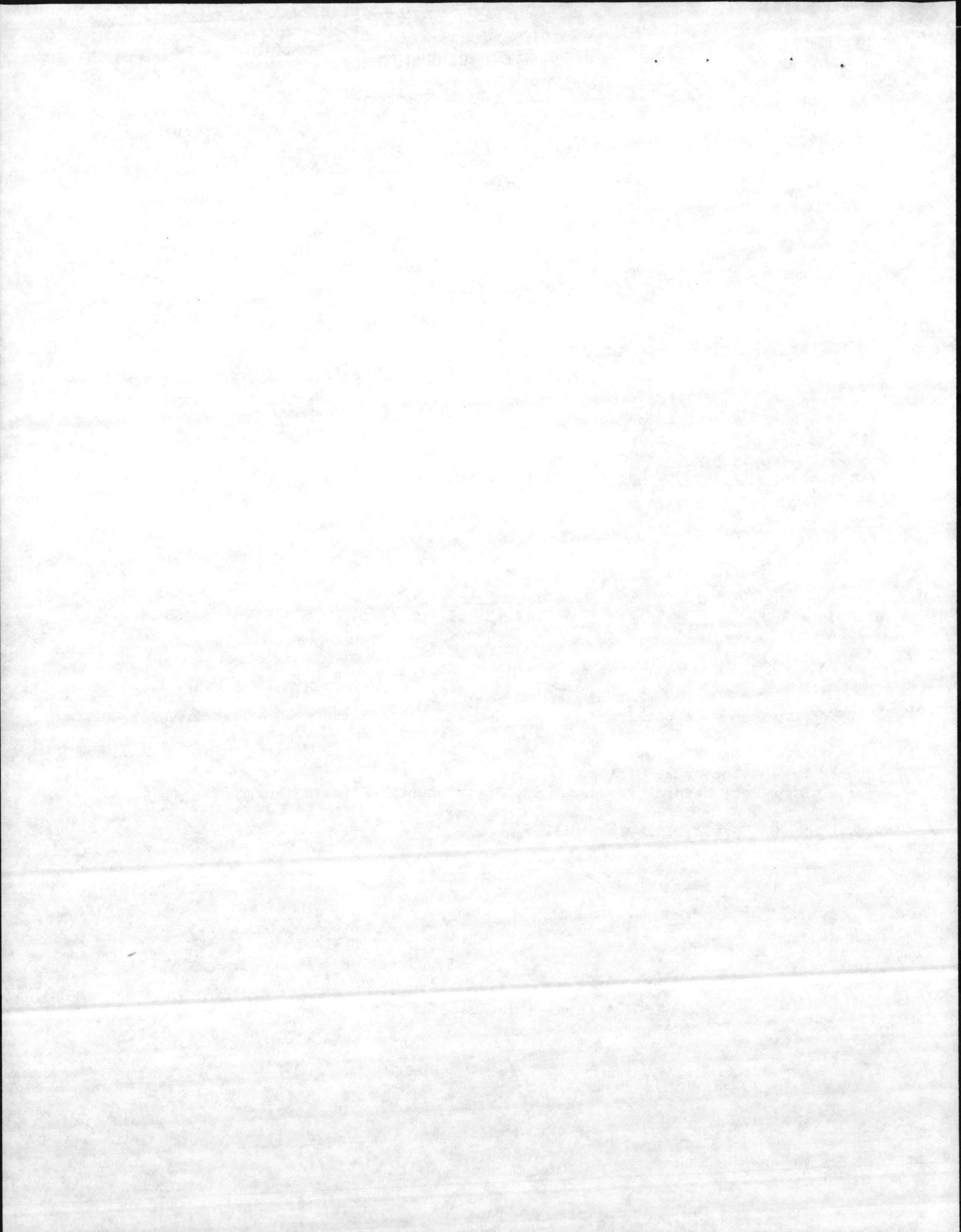



8V  
4-17-84

**BASE MAINTENANCE DIVISION**  
Marine Corps Base  
Camp Lejeune, North Carolina 28542

MAIN/WRP/shk  
11345.4  
11 April 1984

From: Utilities Systems General Foreman  
To: Director, Utilities Branch

Subj: NPDES Permit Violation, M-136

1. The Camp Johnson Wastewater Treatment Plant violated the parameter for per cent removal of suspended solids for the month of March 1984, parameter being 85% removal. Removal for the month of March was 84.8% suspended solids.
2. Shock loads of unidentified chemicals and red water flooded the trickling filter on the 16th and 18th, killing the filter growth which takes approximately two weeks to regain normal efficiency.
3. We have checked all areas of Camp Johnson but have been unable to locate a source or type of chemical that could have caused the destruction of filter growth.

*W. R. Price*  
W. R. PRICE

-----

MAIN/DLS/shk  
11345  
12 April 1984

FIRST ENDORSEMENT on Utilities Systems General Foreman ltr MAIN/WRP/shk  
11345.4 of 11 April 1984

From: Base Maintenance Officer  
To: Director, Natural Resources and Environmental Affairs

Subj: NPDES Permit Violation, M-136

1. Forwarded for appropriate action.

*D. L. Southerland*  
D. L. SOUTHERLAND  
By direction

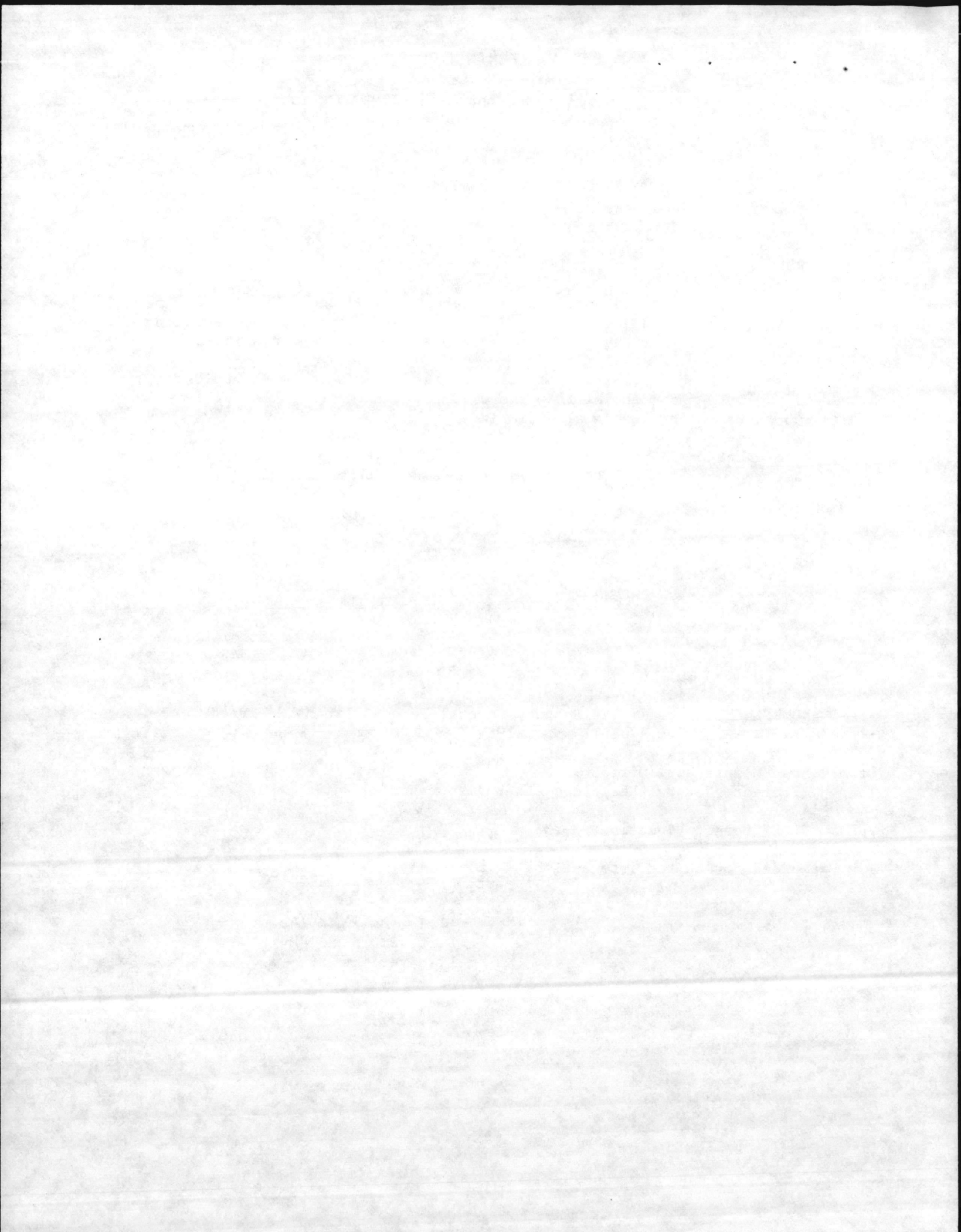

PLANT: Alu

MONTH: MAY YEAR: 1984

EFFLUENT AVERAGES

WEEK OF:	BOD			TSS			COLIFORM	
	# SAMPLE	MG/L	LBS/DAY	# SAMPLE	MG/L	LBS/DAY	# SAMPLE	GEOMETRIC MEAN
1-5								
6-12								
13-19								
20-26								
27-31								
MONTHLY								

INFLUENT AVERAGES

	DAILY FLOW GPD	BOD MG/L	TSS MG/L	CL <sub>2</sub> PPM	pH
AVERAGE					
MAXIMUM					
MINIMUM					

GG 1-5                      SD 52 -  
 TT 6-10  
 CJ 11-15                      69  
 HP 16-19  
 RR 20-23  
 CHB 24-27  
 OB 28-31  
 OB WTP 32-33  
 RA<sup>1</sup> 34-42  
 RA<sup>2</sup> 43-51

OUT OF  
69

PERMIT REQUIREMENTS + LIMITS

PLANT	SERIAL #	FLOW MGD	BOD + TSS						COLIFORM			
			# SAMPLES		WEEKLY AVERAGES		MONTH AVERAGES		# SAMPLES		GEOMETRIC MEAN	
			PER WEEK	PER MONTH	MG/L	LBS/DAY	MG/L	LBS/DAY	PER WEEK	PER MONTH	WEEKLY	MONTHLY
CAMP GEIGER	SS01/11	1.60	2	8	45	600.8	30	400.6	2	8	400(F)	200(F)
TARAWA TERRACE	SS02/13	1.25	2	8	45	469.4	30	312.9	2	8	400(F)	200(F)
CAMP JOHNSON	SS03/13	1.00	2	8	45	375.5	30	250.3	2	8	400(F)	200(F)
HADNOT POINT	SS04/14	8.00	5	20	45	3004.2	30	2002.8	3	12		70(T)
RIFLE RANGE	SS05/15	0.525	1	4	45	197.1	30	131.4	1	4		70(T)
COURTHOUSE BAY	SS06/16	0.525	1	4	45	197.1	30	131.4	1	4		70(T)
ON SLOW BEACH	SS07/17	0.200	1	4	45	75.1	30	50.1	1	4		70(T)

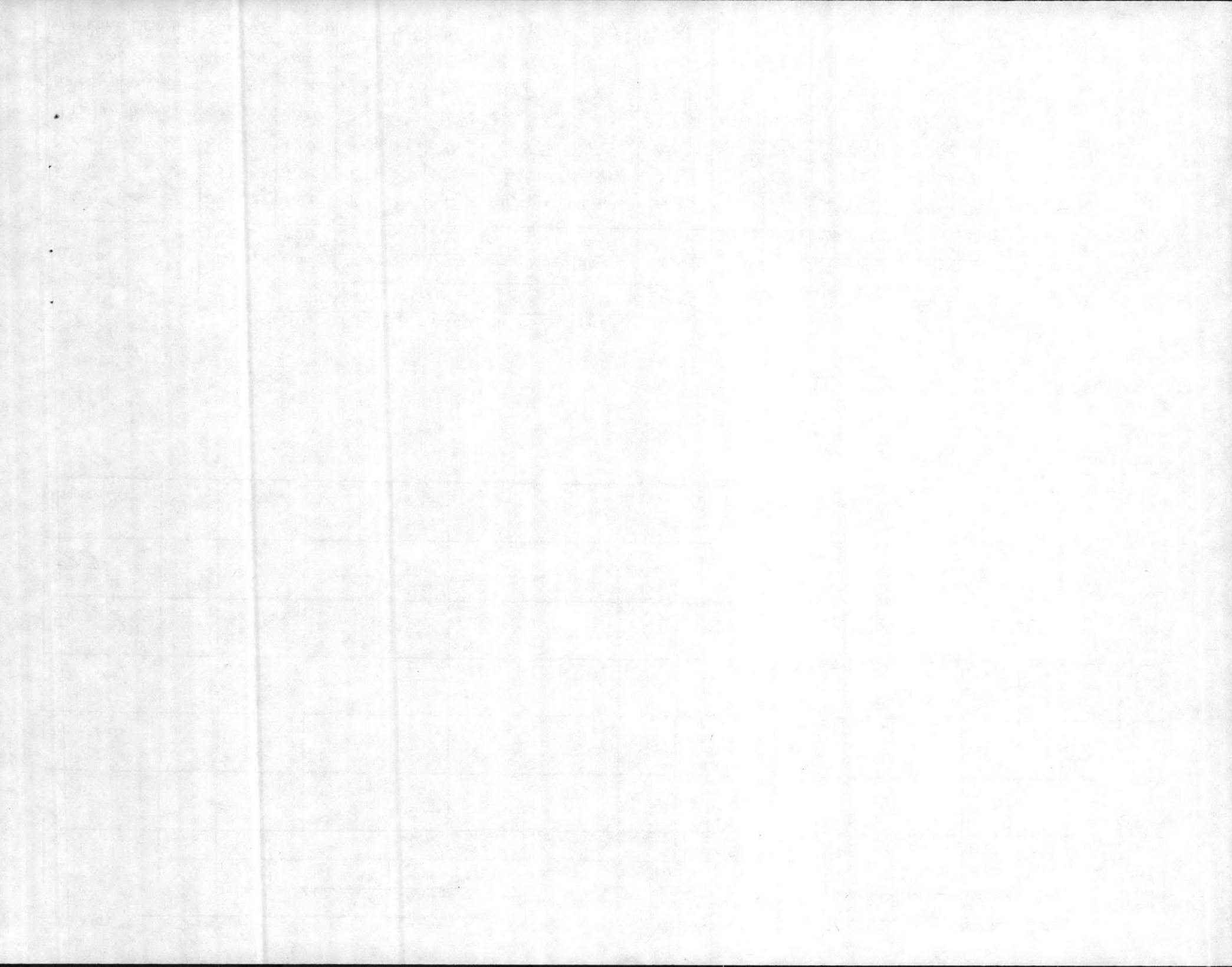

PLANT: 1

MONTH: APRIL YEAR: \_\_\_\_\_

EFFLUENT AVERAGES

WEEK OF:	BOD			TSS			COLIFORM	
	# SAMPLE	MG/L	LBS/DAY	# SAMPLE	MG/L	LBS/DAY	# SAMPLE	GEOMETRIC MEAN
1-7								
8-14								
15-21								
22-28								
<u>HP ONLY</u> 29-30								
MONTHLY								

INFLUENT AVERAGES

	DAILY FLOW GPD	BOD MG/L	TSS MG/L	CL <sub>2</sub> PPM	pH
AVERAGE					
MAXIMUM					
MINIMUM					

CG 1-4  
 TI - 5-8  
 CJ - 9-12  
 HP - 13-16  
 RR - 17-20  
 CHB - 21-24  
 OB - 25-28  
 OB WTP 29-30  
~~SD - 31~~  
~~SD - 40~~  
 SD - 31

OUT OF LOG

PERMIT REQUIREMENTS + LIMITS

PLANT	SERIAL #	FLOW MGD	BOD + TSS						COLIFORM			
			# SAMPLES		WEEKLY AVERAGES		MONTH AVERAGES		# SAMPLES		GEOMETRIC MEAN	
			PER WEEK	PER MONTH	MG/L	LBS/DAY	MG/L	LBS/DAY	PER WEEK	PER MONTH	WEEKLY	MONTHLY
CAMP GEIGER	5501/11	1.60	2	8	45	600.8	30	400.6	2	8	400(F)	200(F)
TARAWA TERRACE	5502/13	1.25	2	8	45	469.4	30	312.9	2	8	400(F)	200(F)
CAMP JOHNSON	5503/13	1.00	2	8	45	375.5	30	250.3	2	8	400(F)	200(F)
HADNOT POINT	5504/14	8.00	5	20	45	3004.2	30	2002.8	3	12		70(T)
RIFLE RANGE	5505/15	0.525	1	4	45	197.1	30	131.4	1	4		70(T)
COURTHOUSE BAY	5506/16	0.525	1	4	45	197.1	30	131.4	1	4		70(T)
ON SLOW BEACH	5507/17	0.200	1	4	45	75.1	30	50.1	1	4		70(T)

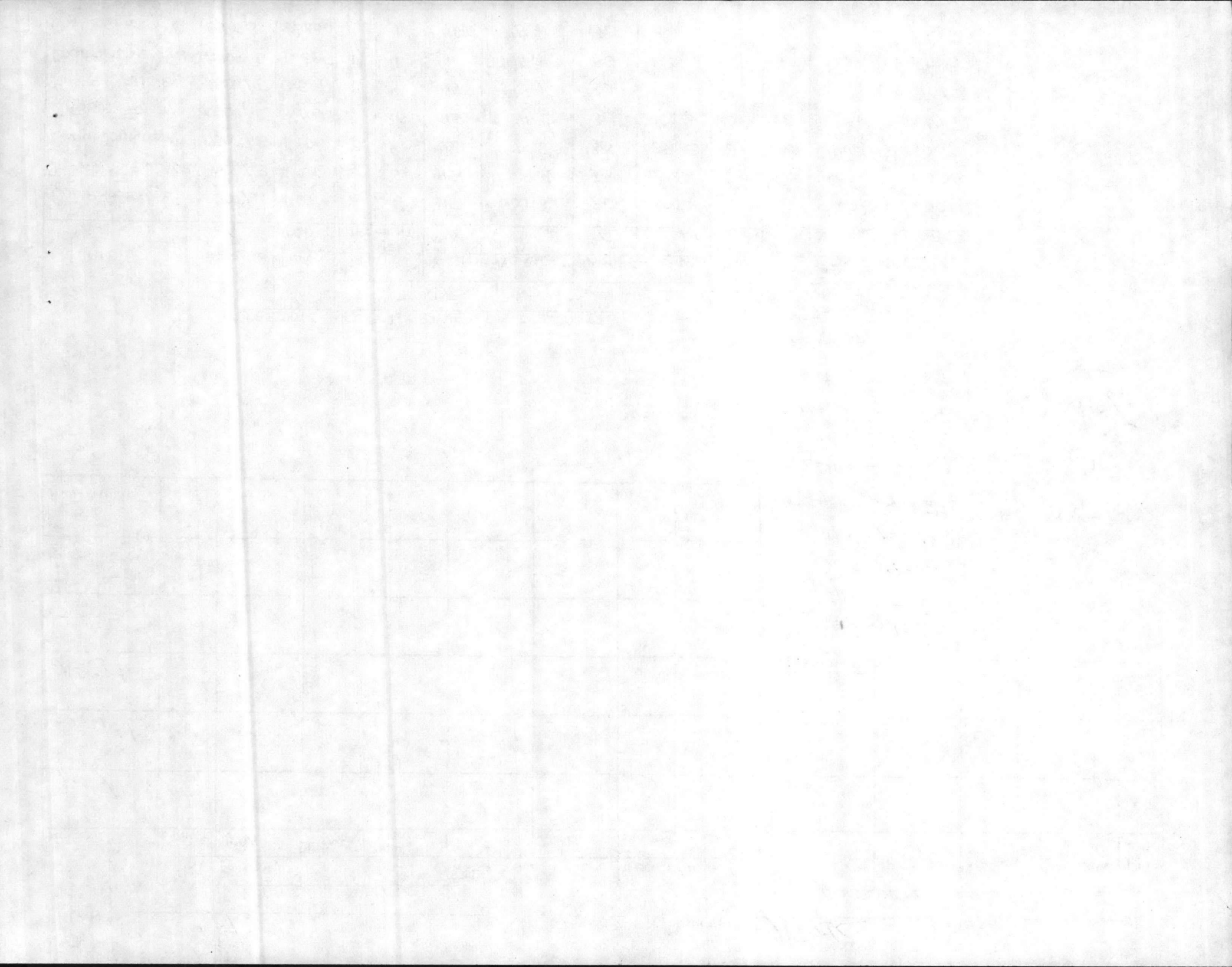

PLANT: Acc

MONTH: MARCH YEAR: 1987

EFFLUENT AVERAGES

WEEK OF:	BOD			TSS			COLIFORMS	
	# SAMPLE	MG/L	LBS/DAY	# SAMPLE	MG/L	LBS/DAY	# SAMPLE	GEOMETRIC MEAN
1-3								
4-10								
11-17								
18-24								
25-31								
MONTHLY								

INFLUENT AVERAGES

	DAILY FLOW GPD	BOD MG/L	TSS MG/L	CL <sub>2</sub> PPM	pH
AVERAGE					
MAXIMUM					
MINIMUM					

CG - 1-5

TI - 6-10

CI - 11-15

HP - 16-19

RR - 20-23

OHB - 24-27

OB - 28-31

OBWTP 32-33

RAW 34-42

SD 43

OUT OF 97

PERMIT REQUIREMENTS + LIMITS

PLANT	SERIAL #	FLOW MGD	BOD + TSS						COLIFORMS			
			# SAMPLES		WEEKLY AVERAGES		MONTH AVERAGES		# SAMPLES		GEOMETRIC MEAN	
			PER WEEK	PER MONTH	MG/L	LBS/DAY	MG/L	LBS/DAY	PER WEEK	PER MONTH	WEEKLY	MONTHLY
CAMP GEIGER	5501/11	1.60	2	8	45	600.8	30	400.6	2	8	400(F)	200(F)
TARAWA TERRACE	5502/13	1.25	2	8	45	469.4	30	312.9	2	8	400(F)	200(F)
CAMP JOHNSON	5503/13	1.00	2	8	45	375.5	30	250.3	2	8	400(F)	200(F)
HADNOT POINT	5504/14	8.00	5	20	45	3004.2	30	2002.8	3	12		70(T)
RIFLE RANGE	5505/15	0.525	1	4	45	197.1	30	131.4	1	4		70(T)
COURTHOUSE BAY	5506/16	0.525	1	4	45	197.1	30	131.4	1	4		70(T)
ONSLow BEACH	5507/17	0.200	1	4	45	75.1	30	50.1	1	4		70(T)

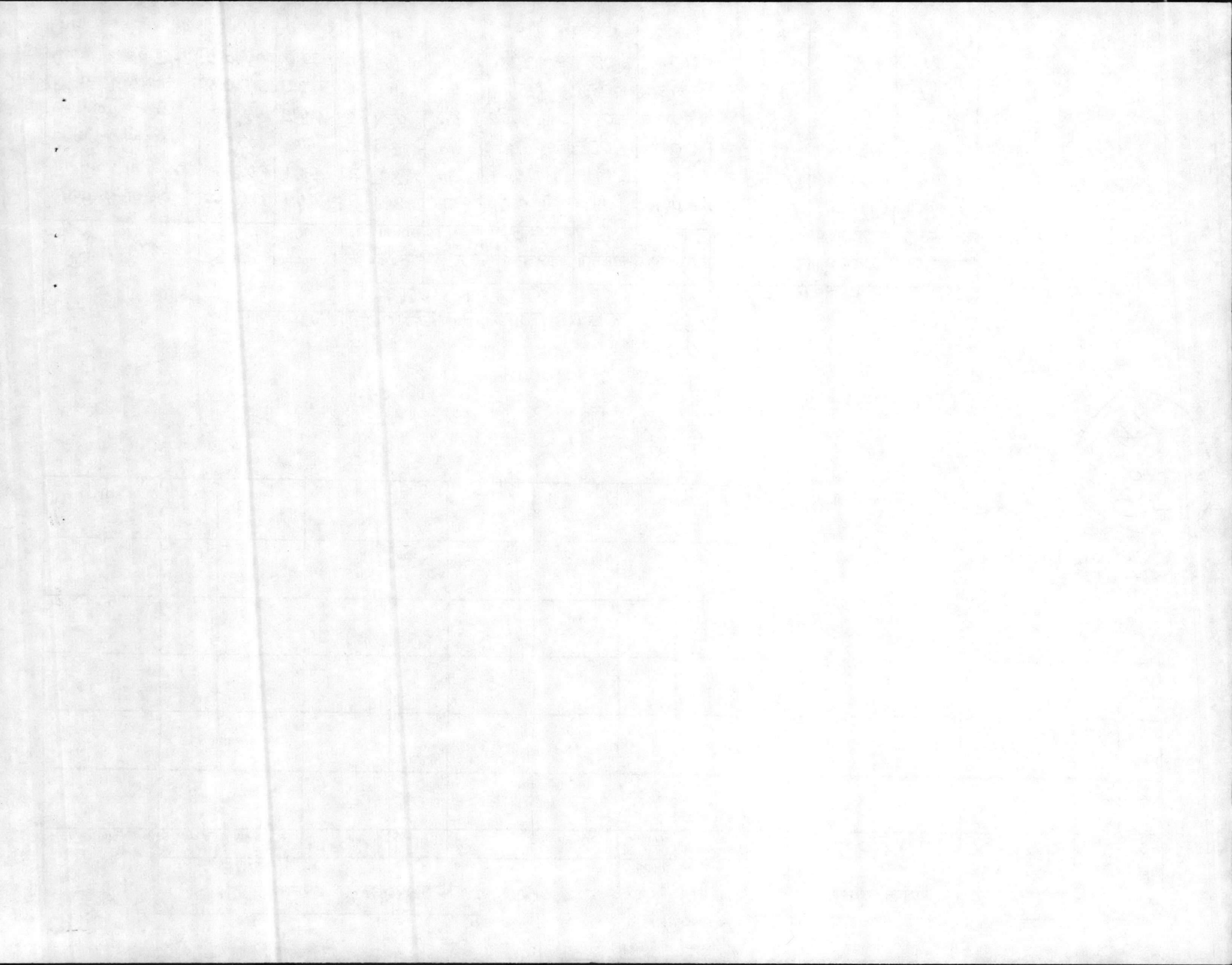



NATIONAL POLLUTANT DISCHARGE ELIMINATION SYSTEM (NPDES)  
DISCHARGE MONITORING REPORT (DMR)

*Recorded*

PERMITTEE NAME/ADDRESS (Include Facility Name/Location if different)  
**NAME** Commanding General  
**ADDRESS** Marine Corps Base  
Camp Lejeune, NC 28542  
**FACILITY** UIC 67001  
**LOCATION** LANTDIV

(2-16)  
**NC0003239**  
 PERMIT NUMBER

(17-19)  
**014**  
 DISCHARGE NUMBER

Onslow Beach Water Treatment Plant

MONITORING PERIOD					
FROM			TO		
YEAR	MO	DAY	YEAR	MO	DAY

NOTE: Read instructions before completing this form.

PARAMETER (32-37)	X	(3 Card Only) QUANTITY OR LOADING (46-53)			(4 Card Only) QUALITY OR CONCENTRATION (38-45) (46-53) (54-61)				NO. EX (62-63)	FREQUENCY OF ANALYSIS (64-68)	SAMPLE TYPE (69-70)
		AVERAGE	MAXIMUM	UNITS	MINIMUM	AVERAGE	MAXIMUM	UNITS			
00403 pH Laboratory W= 13 MAR 84						8.4			00	01/07	Grab
					6.0		10.0			01/07	Grab
00403 pH Laboratory W= 3 APR 84						8.7			00	01/07	Grab
					6.0		10.0			01/07	Grab
00403 pH Laboratory W= 10 APR 84						8.5			00	01/07	Grab
					6.0		10.0			01/07	Grab
00403 pH Laboratory W= 17 APR 84						8.8			00	01/07	Grab
					6.0		10.0			01/07	Grab
00403 pH Laboratory W= 24 APR 84						8.5			00	01/07	Grab
					6.0		10.0			01/07	Grab
1 MAY 84						8.3					
20 MAR						8.5					

NAME/TITLE PRINCIPAL EXECUTIVE OFFICER  TYPED OR PRINTED	I CERTIFY UNDER PENALTY OF LAW THAT I HAVE PERSONALLY EXAMINED AND AM FAMILIAR WITH THE INFORMATION SUBMITTED HEREIN, AND BASED ON MY INQUIRY OF THOSE INDIVIDUALS IMMEDIATELY RESPONSIBLE FOR OBTAINING THE INFORMATION, I BELIEVE THE SUBMITTED INFORMATION IS TRUE, ACCURATE AND COMPLETE. I AM AWARE THAT THERE ARE SIGNIFICANT PENALTIES FOR SUBMITTING FALSE INFORMATION, INCLUDING THE POSSIBILITY OF FINE AND IMPRISONMENT. SEE 18 U.S.C. § 1001 AND 33 U.S.C. § 1319. (Penalties under these statutes may include fines up to \$10,000 and/or maximum imprisonment of between 6 months and 5 years.)	TELEPHONE		DATE		
		SIGNATURE OF PRINCIPAL EXECUTIVE OFFICER OR AUTHORIZED AGENT	AREA CODE	NUMBER	YEAR	MO

COMMENT AND EXPLANATION OF ANY VIOLATIONS (Reference all attachments here)

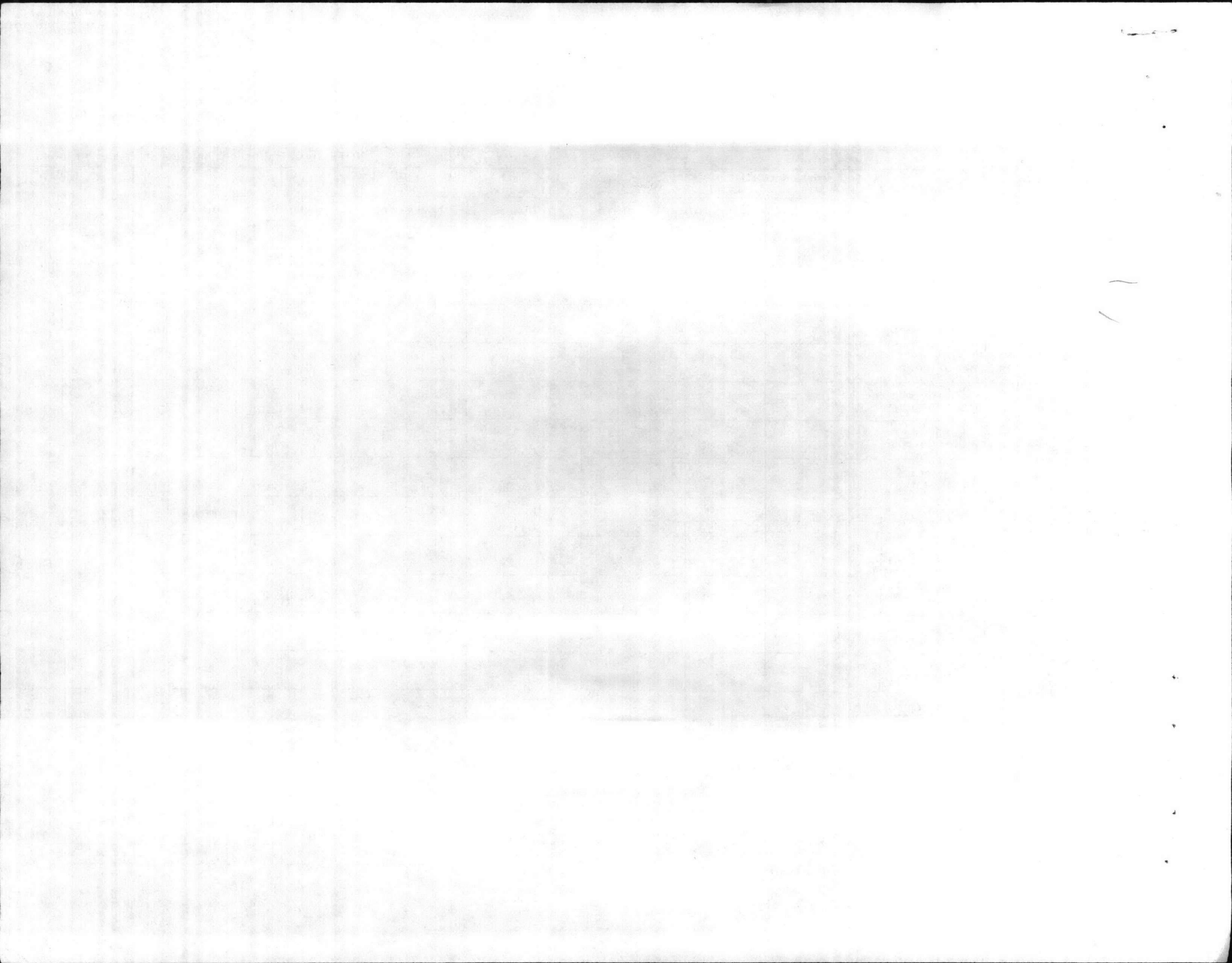

NATIONAL POLLUTANT DISCHARGE ELIMINATION SYSTEM (NPDES)  
DISCHARGE MONITORING REPORT (DMR)

(2-16)

(17-19)

NC0003239  
PERMIT NUMBER

014  
DISCHARGE NUMBER

Onslow Beach Water Treatment Plant

MONITORING PERIOD					
YEAR	MO	DAY	YEAR	MO	DAY
FROM			TO		
(20-21)	(22-24)	(24-25)	(26-27)	(28-29)	(30-31)

NOTE: Read instructions before completing this form.

PERMITTEE NAME/ADDRESS (Include Facility Name/Location if different)  
NAME Commanding General  
ADDRESS Marine Corps Base  
Camp Lejeune, NC 28542  
FACILITY UIC 67001  
LOCATION LANTDIV

PARAMETER (32-37)	SAMPLE MEASUREMENT PERMIT REQUIREMENT	(3 Card Only) QUANTITY OR LOADING (46-53) (54-61)			(4 Card Only) QUALITY OR CONCENTRATION (38-45) (46-53) (54-61)			NO. EX (62-63)	FREQUENCY OF ANALYSIS (64-68)	SAMPLE TYPE (69-70)	
		AVERAGE	MAXIMUM	UNITS	MINIMUM	AVERAGE	MAXIMUM				UNITS
00530 Total Suspended Solids W= <u>13 MAR 84</u>	SAMPLE MEASUREMENT PERMIT REQUIREMENT					<u>2.0</u>		mg/l	00	01/07	8 HC Comp
00530 Total Suspended Solids W= <u>3 APR 84</u>	SAMPLE MEASUREMENT PERMIT REQUIREMENT					<u>20.0</u>		mg/l	00	01/07	8 HC Comp
00530 Total Suspended Solids W= <u>10 APR 84</u>	SAMPLE MEASUREMENT PERMIT REQUIREMENT					<u>2.0</u>		mg/l	00	01/07	8 HC Comp
00530 Total Suspended Solids W= <u>17 APR 84</u>	SAMPLE MEASUREMENT PERMIT REQUIREMENT					<u>14</u>		mg/l	00	01/07	8 HC Comp
00530 Total Suspended Solids W= <u>24 APR 84</u>	SAMPLE MEASUREMENT PERMIT REQUIREMENT					<u>8.4</u>		mg/l	00	01/07	8 HC Comp
<u>1 MAY 84</u>	SAMPLE MEASUREMENT PERMIT REQUIREMENT					<u>1.7</u>					

NAME/TITLE PRINCIPAL EXECUTIVE OFFICER  TYPED OR PRINTED	I CERTIFY UNDER PENALTY OF LAW THAT I HAVE PERSONALLY EXAMINED AND AM FAMILIAR WITH THE INFORMATION SUBMITTED HEREIN, AND BASED ON MY INQUIRY OF THOSE INDIVIDUALS IMMEDIATELY RESPONSIBLE FOR OBTAINING THE INFORMATION, I BELIEVE THE SUBMITTED INFORMATION IS TRUE, ACCURATE AND COMPLETE. I AM AWARE THAT THERE ARE SIGNIFICANT PENALTIES FOR SUBMITTING FALSE INFORMATION, INCLUDING THE POSSIBILITY OF FINE AND IMPRISONMENT. SEE 18 USC § 1001 AND 33 USC § 1319. (Penalties under these statutes may include fines up to \$10,000 and/or maximum imprisonment of between 6 months and 5 years.)	TELEPHONE		DATE	
		SIGNATURE OF PRINCIPAL EXECUTIVE OFFICER OR AUTHORIZED AGENT	AREA CODE	NUMBER	YEAR

COMMENT AND EXPLANATION OF ANY VIOLATIONS (Reference all attachments here)

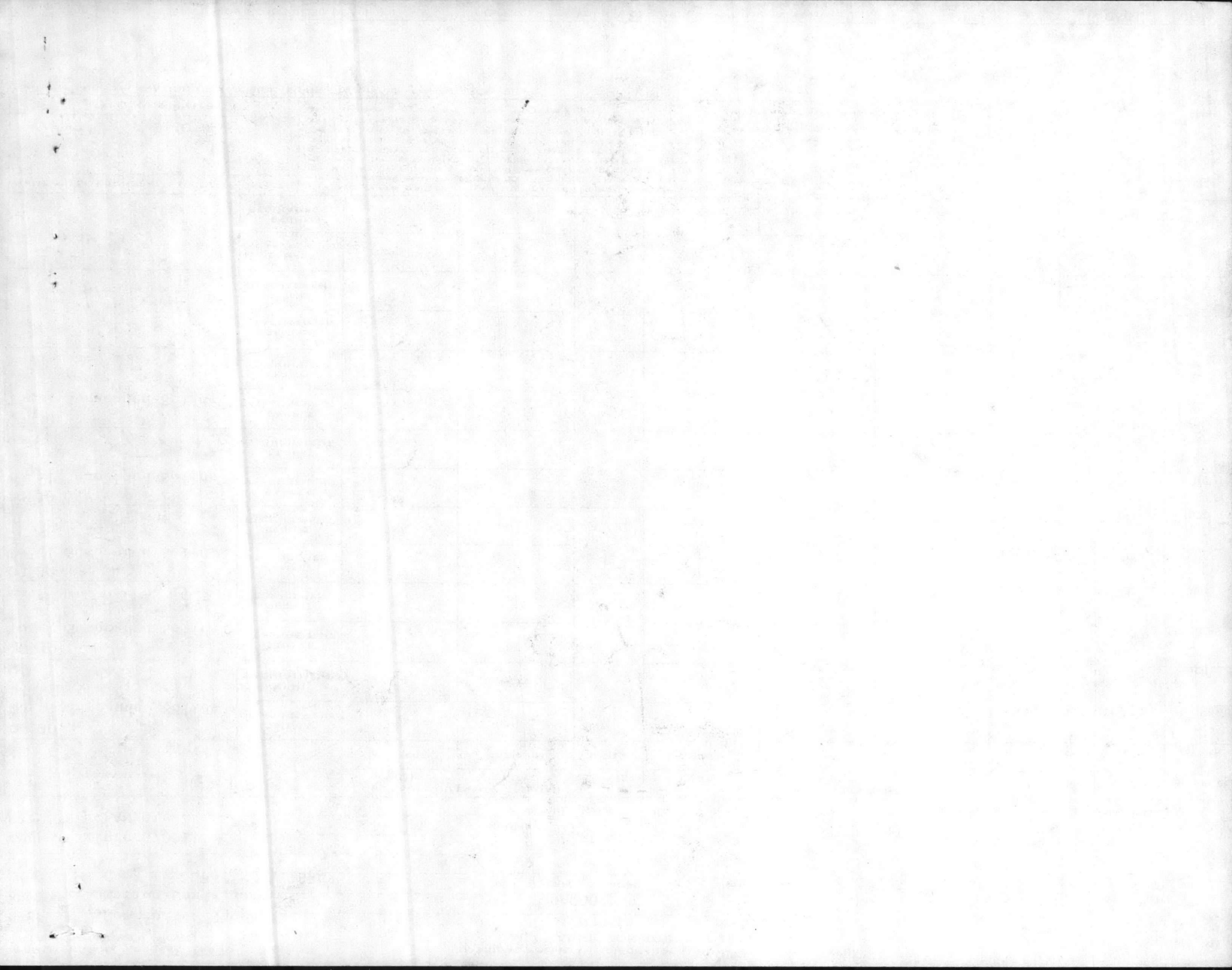

NREAD/DDS/th  
6280/2  
28 MAR 1984

Regional Administrator  
Environmental Protection Agency  
Region IV, Water Enforcement Branch  
345 Courtland Street  
Atlanta, Georgia 30309

Dear Sir:

In accordance with requirements of National Pollutant Discharge Elimination System (NPDES) permit number NC0003239, Discharge Monitoring Reports (DMR's) for the period December 1983, January and February 1984 are submitted.

Courthouse Bay Sewage Treatment Plant violated the NPDES permit requirements for monthly Biochemical Oxygen Demand (BOD) and Total Suspended Solids (TSS) percent removal average for January and February 1984. Heavy influx from rain and chemicals from oil/water separators flooded the plant, damaging filter growth and allowing insufficient detention time. A newly constructed raw sewage basin has been completed and should be in full operation within a month. The new basin should allow sufficient detention time and eliminate shock loading.

Hadnot Point Sewage Treatment Plant violated the NPDES permit requirements for monthly BOD percent removal average for February 1984. During the construction and tie in of a new chlorine contact chamber at Hadnot Point, the contractor frequently backed up the flow causing a reduction in the BOD percent removal. The contact chamber should be finished within a month.

Rifle Range Sewage Treatment Plant violated the NPDES permit requirements for monthly BOD percent removal average for February 1984. The BOD influent concentrations were extremely low, with a monthly average of 32 mg/l and a maximum value of only 52 mg/l. The BOD effluent average was only 5 mg/l. Therefore, the violation was due to a low influent caused by heavy rains diluting the wastewater and a reduced number of personnel using the area.

The storm drain violations depicted by the enclosed table may be correlated with base geography and facilities by referring to maps with numbered storm drain monitoring points that have been previously provided to your agency. Storm drains that have no values reported for the quarter were checked; however, each time they were checked they were either dry or had no flow. The base environmental staff is continuing to work on operational control methodology to reduce oil and grease and suspended solids discharges.

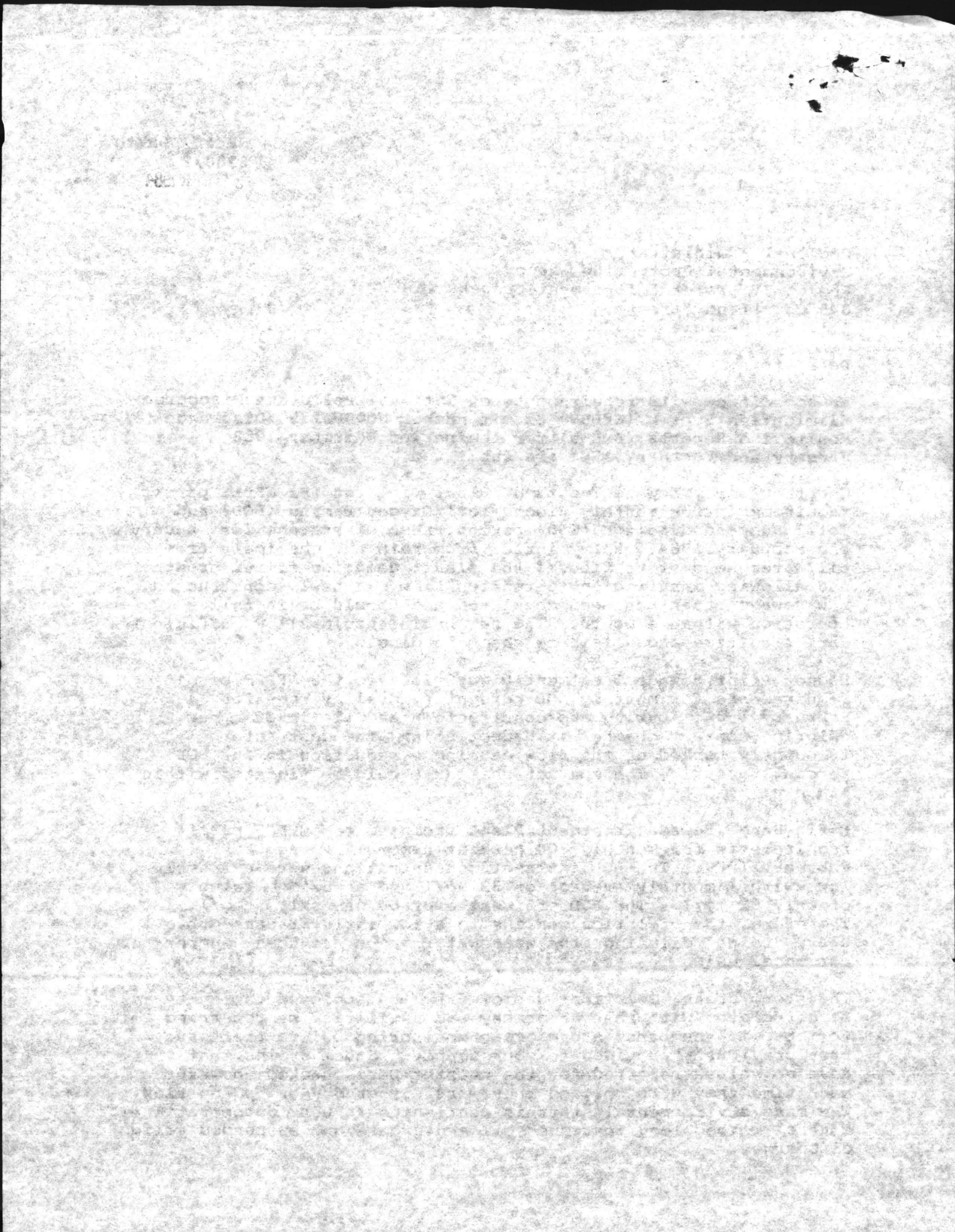

NREAD/DDS/th  
6280/2

For further pertinent details on any of the above, you may contact Mr. Julian Wooten, Director, Natural Resources and Environmental Affairs Division, at (919) 451-5003/2083.

Sincerely,

M. G. LILLEY  
Colonel, U. S. Marine Corps  
Assistant Chief of Staff, Facilities  
By direction of the Commanding General

Encls:

- (1) DMRs
- (2) Discharge Violations

Copy to:

NC Dept of NatRes&ComDev  
CMDR NAVFACENCOM  
CMDR NEESA

Blind copy to:

BMAINDIV (Util Br)  
NREAD (QCL)



Faint, illegible text at the top of the page, possibly a header or title.

Main body of faint, illegible text, appearing to be several lines of a letter or document.

Faint text at the bottom right, possibly a signature or date, with a small arrow pointing to it.



NPDES PERMIT NO. NC0003239 DISCHARGE VIOLATIONS FOR THE PERIOD: Dec 1983, Jan and Feb 1984

<u>Monitoring Station or Storm Drain No.</u>	<u>Parameter</u>	<u>Parameter Limits</u>	<u>Value</u>	<u>Date</u>
SS 06	BOD % Removal	85%	81.9%	Jan 1984
SS 06	TSS % Removal	85%	82.2%	Jan 1984
SS 04	BOD % Removal	85%	83.9%	Feb 1984
SS 05	BOD % Removal	85%	84.4%	Feb 1984
SS 06	BOD % Removal	85%	73.3%	Feb 1984
SS 06	TSS % Removal	85%	80.4%	Feb 1984
SD 30	pH	6.0-9.0	5.7	14 Dec 1984
SD 40	TSS	50 mg/l	50.4	14 Dec 1984
SD 40	O&G	15 mg/l	54	14 Dec 1984
SD 57	TSS	50 mg/l	70.8	20 Dec 1984
SD 63	TSS	50 mg/l	96.0	21 Dec 1984
SD 62	TSS	50 mg/l	57.0	29 Dec 1984
SD 42	TSS	50 mg/l	119.6	27 Feb 1984
SD 63	O&G	15 mg/l	59	29 Feb 1984
SD 63	pH	6.0-9.0	5.7	29 Feb 1984
SD 64	pH	6.0-9.0	5.8	29 Feb 1984
SD 80	TSS	50 mg/l	233	29 Feb 1984
SD 80	O&G	15 mg/l	680	29 Feb 1984

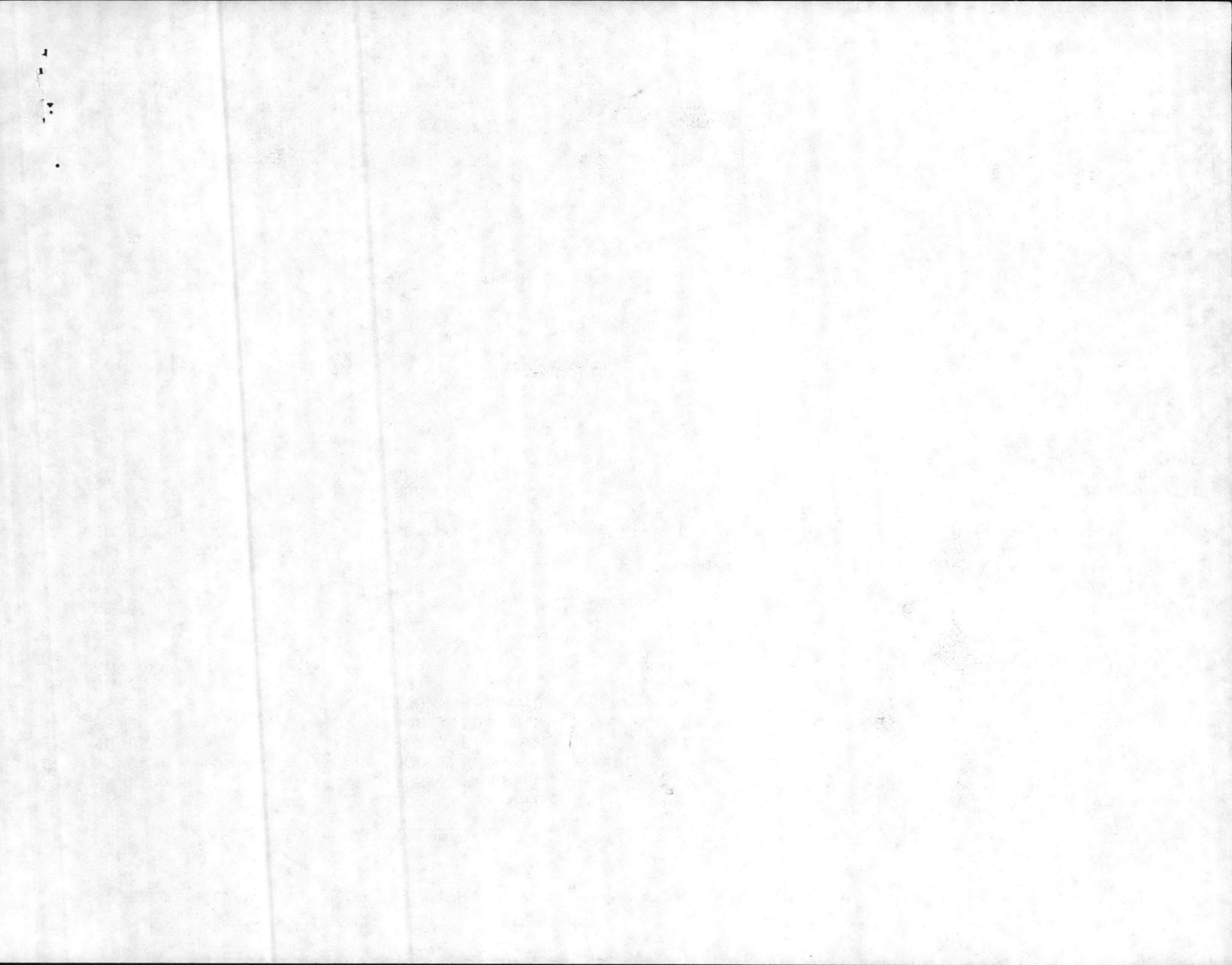

MAIN/WRP/shk  
11345.4  
12 March 1984

From: Utilities Systems General Foreman  
To: Director, Utilities Branch

Subj: NPDES Permit Violation, RR-92

1. The Rifle Range Wastewater Plant violated the parameters for per cent removal of BOD for the month of February 1984, parameters being 85% removal. Removal affected for February was 84.4% for BOD.
2. There was an extremely low BOD influent for the entire month with an average BOD of 32 mg/l, a high of 52 mg/l and an effluent average of 5 mg/l and maximum of 7 mg/l. With a BOD influent this low, it is practically impossible to meet the requirement for per cent removal. However we are still within the limits of total BOD discharge.
3. It is believed that the low BOD influent was due to heavy rains and possibly very few people on the range.

W. R. PRICE

---

MAIN/DLS/shk  
11345  
12 March 1984

FIRST ENDORSEMENT on Utilities Systems General Foreman ltr MAIN/WRP/shk  
11345.4 of 12 March 1984

From: Base Maintenance Officer  
To: Director, Natural Resources and Environmental Affairs

Subj: NPDES Permit Violation HP-22

1. Forwarded for appropriate action.

D. L. SOUTHERLAND  
By direction

MAIL ROOM  
11342  
13 March 1984

From: Utilities Systems General Foreman  
To: Director, Utilities Branch

Subject: WIPES Permit Violation, EA-93

1. The WIPES Permit Violation Report (WIPES) for the month of February 1984, parameters being BSS removal, removal of BOD for the month of February was 0.41 for 1984.

2. There was an extremely low BOD influent for the entire month with an average BOD of 22 mg/l, a high of 32 mg/l and an effluent average of 2 mg/l and removal of 7 mg/l. With a BOD influent this low, it is practically impossible to meet the requirement for per cent removal, however we are still within the limits of total BOD discharge.

3. It is believed that the low BOD influent was due to heavy rains and possibly very low people on the range.

W. J. BRISQ

MAIL ROOM  
11342  
13 March 1984

11342 A of 13 March 1984  
UTILITIES SYSTEMS GENERAL FOREMAN 11342

From: Base Maintenance Officer  
To: Director, Natural Resources and Environmental Affairs

Subject: WIPES Permit Violation EA-93

1. Forwarded for approval section.

G. L. SOUTHAMPTON  
BY Director

MAIN/WRP/shk  
11345.4  
12 March 1984

From: Utilities Systems General Foreman  
To: Director, Utilities Branch

Subj: NPDES Permit Violation, BB-207

1. The Courthouse Bay Wastewater Plant violated the parameters for per cent removal of BOD and SS for the month of February, 1984, parameter being 85% for BOD and SS. Removal affected for February was 73.3% BOD and 80.4% SS.
2. Heavy influx from rain and chemicals from oil/water separators continue to flood the plant, damaging filter growth and allowing insufficient detention time.
3. The newly constructed raw sewage holding basin was not put into operation as expected in February. However, the new date is set for March 13, 1984. When it is put in operation, it should allow sufficient detention time and eliminate shock loading.

W. R. PRICE

-----  
MAIN/DLS/shk  
11345  
12 March 1984

FIRST ENDORSEMENT on Utilities Systems General Foreman ltr MAIN/WRP/shk  
11345.4 of 12 March 1984

From: Base Maintenance Officer  
To: Director, Natural Resources and Environmental Affairs

Subj: NPDES Permit Violation, BB-207

1. Forwarded for appropriate action.

D. L. SOUTHERLAND  
By direction

MEMORANDUM  
FOR THE RECORD  
DATE: 11/11/54

FROM: [Illegible]  
SUBJECT: [Illegible]

RE: [Illegible]

The following information was received from [Illegible] on [Illegible] regarding [Illegible]. It is noted that [Illegible] advised that [Illegible] had been observed at [Illegible] on [Illegible]. The above information was obtained from [Illegible] who stated that [Illegible] had been seen at [Illegible] on [Illegible]. It is noted that [Illegible] advised that [Illegible] had been observed at [Illegible] on [Illegible]. The above information was obtained from [Illegible] who stated that [Illegible] had been seen at [Illegible] on [Illegible].

ADMINISTRATIVE  
SECTION  
11/11/54

FOR THE RECORD  
DATE: 11/11/54

FOR THE RECORD  
DATE: 11/11/54

FOR THE RECORD  
DATE: 11/11/54

FOR THE RECORD  
DATE: 11/11/54

ADMINISTRATIVE  
SECTION

MAIN/WRP/shk  
11345.4  
12 March 1984

From: Utilities Systems General Foreman/  
To: Director, Utilities Branch

Subj: NPDES Permit Violation, HP-22

1. The Hadnot Point Wastewater Plant violated the parameter for per cent removal of BOD for the month of February 1984, parameters being 85% removal. Removal affected for February was 83.9% for BOD.
2. The chlorine contact chamber is presently being replaced under Contract Number N62470-71-B-1154. Due to methods used by contractor to control the flow while erecting new junction box, the flow was erratic and continuously stirred up; also many times, it did not have sufficient contact time.
3. The new chlorine contact chamber should be in operation within one to two weeks. This will allow regulation of the flow giving full contact time which should eliminate the existing problem.

W. R. PRICE

-----  
MAIN/DLS/shk  
11345  
12 March 1984

FIRST ENDORSEMENT on Utilities Systems General Foreman ltr MAIN/WRP/shk  
11345.4 of 12 March 1984

From: Base Maintenance Officer  
To: Director, Natural Resources and Environmental Affairs

Subj: NPDES Permit Violation, HP-22

1. Forwarded for appropriate action.

D. L. SOUTHERLAND  
By direction

WJW/SLA  
11/11/84  
12 March 1984

From: William (George) Foreman  
To: Director, Illinois State

Subject: 1984 State Pollution

The Illinois State Pollution Control Board (ISPCB) has received a request from the Illinois State Police (ISP) for the removal of 1000 gallons of 100 proof alcohol for the year 1984. The ISPCB is currently reviewing this request.

The ISPCB is currently reviewing this request. The ISPCB is currently reviewing this request. The ISPCB is currently reviewing this request. The ISPCB is currently reviewing this request. The ISPCB is currently reviewing this request.

The ISPCB is currently reviewing this request. The ISPCB is currently reviewing this request. The ISPCB is currently reviewing this request. The ISPCB is currently reviewing this request. The ISPCB is currently reviewing this request.

W. W. TRICE

WJW/SLA  
11/11/84  
12 March 1984

WJW/SLA  
11/11/84  
12 March 1984

From: State Pollution Control Board  
To: Director, Illinois State

Subject: 1984 State Pollution

1. Forwarded for appropriate action.

W. W. TRICE

by direction



BASE MAINTENANCE DIVISION  
Marine Corps Base  
Camp Lejeune, North Carolina 28542

*Danny DRS*  
Courtesy Copy  
Sent to Lab

MAIN/WRP/shk  
11345.4  
10 February 1984

From: Utilities Systems General Foreman  
To: Director, Utilities Branch

Subj: NPDES Permit Violation, BB-207

1. The Courthouse Bay Wastewater Treatment Plant violated the parameters for per cent removal of BOD and SS for the month of January 1984, parameter being 85% removal. Removal affected for January was 81.9% BOD and 82.2% for SS.
2. Shock loads of unidentified chemicals from oil/water separators flooded the trickling filter killing large sections of the zoogleal mass. When this happens the plant cannot meet the requirement for 85% removal.
3. The newly constructed raw sewage basin will be completed within one week. When this is put into operation, it should allow sufficient detention time and eliminate shock loading.

*W. R. Price*  
W. R. PRICE

---

MAIN/DLS/shk  
11345.4  
10 February 1984

FIRST ENDORSEMENT on Utilities Systems General Foreman ltr MAIN/WRP/shk  
11345.4 of 10 February 1984

From: Base Maintenance Officer  
To: Director, Natural Resources and Environmental Affairs

Subj: NPDES Permit Violation, BB-207

1. Forwarded for appropriate action.

*D. L. Sutherland*  
D. L. SUTHERLAND  
By direction



OK  
JHW

Regional Administrator  
Environmental Protection Agency  
Region IV, Water Enforcement Branch  
345 Courtland Street  
Atlanta, Georgia 30309

Dear Sir:

In accordance with requirements of National Pollutant Discharge Elimination System (NPDES permit number NC0003239, Discharge Monitoring Reports (DMRs) for the period December 1983, January and February 1984 are submitted.

Courthouse Bay Sewage Treatment Plant violated the NPDES permit requirements for monthly Biochemical Oxygen Demand (BOD) and Total Suspended Solids (TSS) percent removal average for January and February 1984. Heavy influx from rain and chemicals from oil/water separators flooded the plant, damaging filter growth and allowing insufficient detention time. A newly constructed raw sewage basin has been completed and should be in full operation within a month. The new basin should allow sufficient detention time and eliminate shock loading.

Hadnot Point Sewage Treatment Plant violated the NPDES permit requirements for monthly BOD percent removal average for February 1984. During the construction and tie in of a new chlorine contact chamber at Hadnot Point the contractor frequently backed up the flow causing a reduction in the BOD percent removal. The contact chamber should be finished within A MONTH

Rifle Range Sewage Treatment Plant violated the NPDES permit requirements for monthly BOD percent removal average for February 1984. The BOD influent concentration were extremely low, with a monthly average of 32 mg/l and a maximum value of only 52 mg/l. The BOD effluent average was only 5 mg/l. Therefore the violation was due to a low influent caused by heavy rains diluting the wastewater and a reduced number of personnel using the area.

The storm drain violations depicted by the enclosed table may be correlated with base geography and facilities by referring to maps with numbered storm drain monitoring points that have been previously provided to your agency. Storm drains that have no values reported for the quarter were checked; however, each time they were checked they were either dry or had no flow. The base environmental staff is continuing to work on operational control methodology to reduce oil and grease and suspended solids discharges.

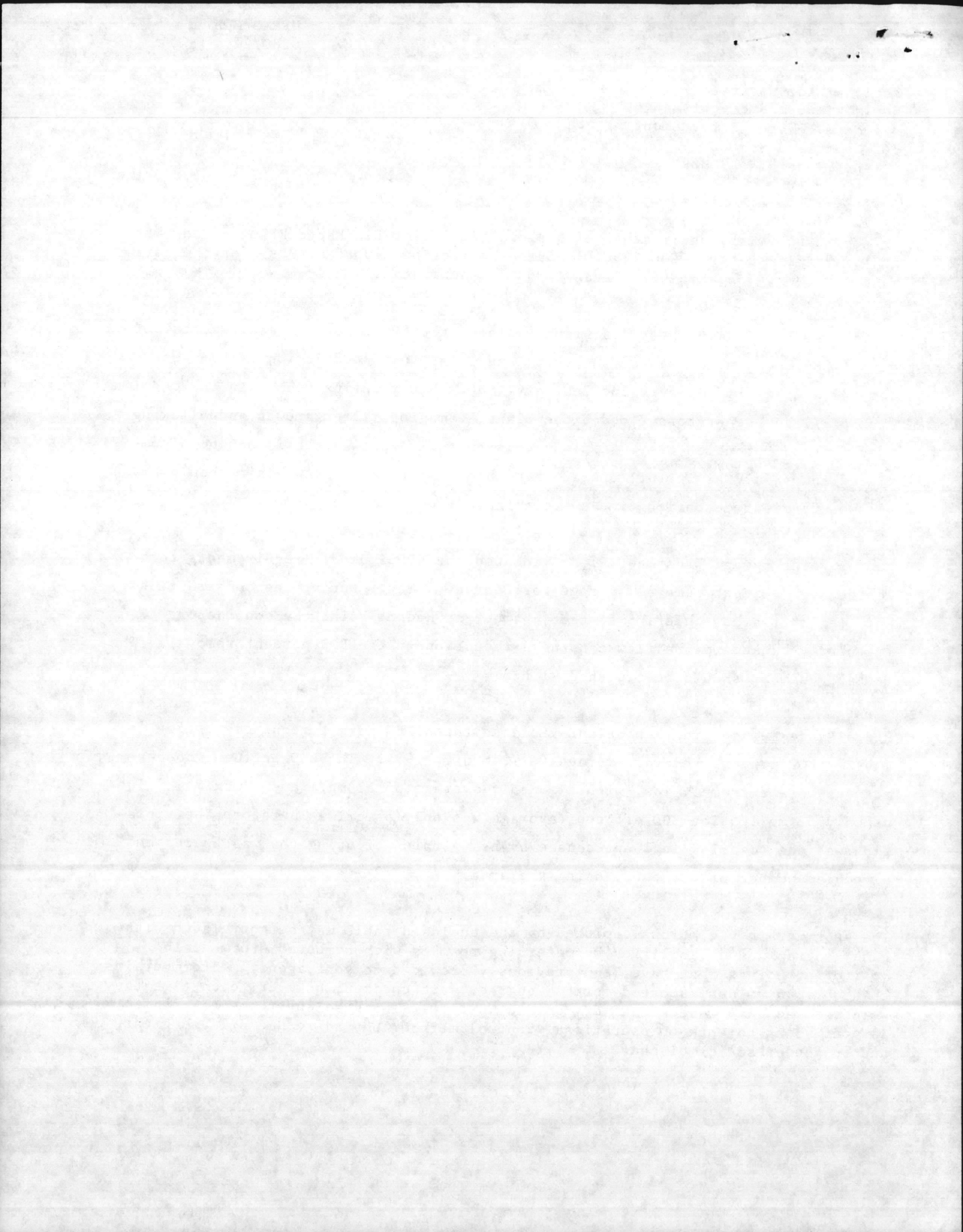

For further pertinent details on any of the above, you may contact Mr. Julian Wooten, Director, Natural Resources and Environmental Affairs Division, telephone (919) 451-5003/2083.

Encls:

- (1) DMRs
- (2) Discharge Violations

Copy to:

NC Dept of NatRes&ComDev  
CMDR NAVFACENGCOM  
CMDR NEESA

Blind copy to:

BMaintDiv (Util Br)  
QCL NREAD

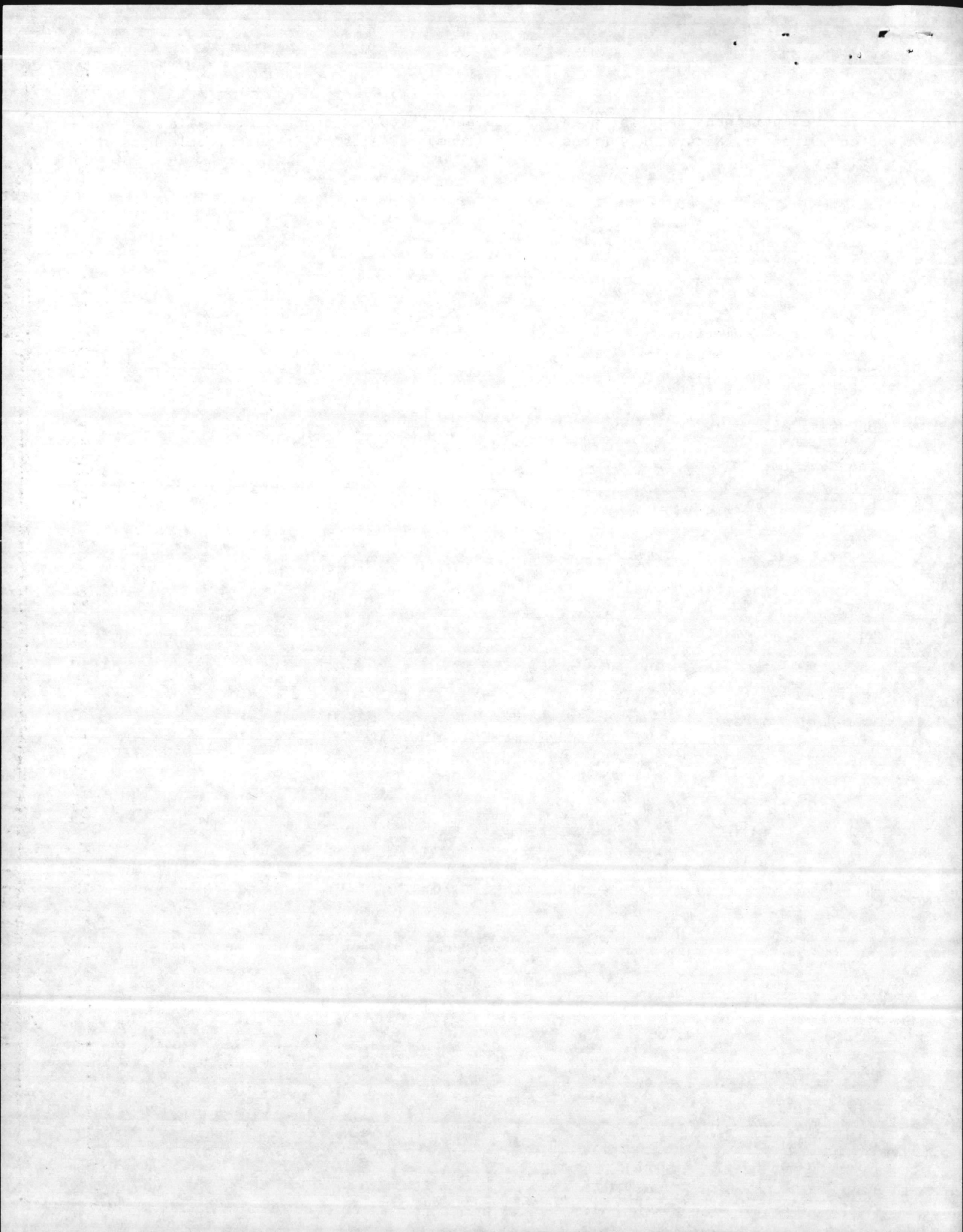

NPDES PERMIT NO. N0003239 DISCHARGE VIOLATIONS FOR THE PERIOD DECEMBER 1983, JANUARY & FEBRUARY 1984

<u>Monitoring Sta. or Storm Drain Number</u>	<u>Parameter</u>	<u>Parameter Limits</u>	<u>Value</u>	<u>Date</u>
SS 06	BOD % REMOVAL	85%	81.9%	JAN 1984
SS 06	TSS % REMOVAL	85%	82.2%	JAN 1984
SS 04	BOD % REMOVAL	85%	83.9%	FEB 1984
SS 05	BOD % REMOVAL	85%	84.4%	FEB 1984
SS 06	BOD % REMOVAL	85%	73.3%	FEB 1984
SS 06	TSS % REMOVAL	85%	80.4%	FEB 1984
SD 30	pH	6.0-9.0	5.7	14 DEC
SD 40	TSS	50 mg/l	50.4	14 DEC
SD 40	OXG	15 mg/l	54	14 DEC
SD 57	TSS	50 mg/l	70.8	20 DEC
SD 63	TSS	50 mg/l	96.0	21 DEC
SD 62	TSS	50 mg/l	57.0	29 DEC
SD 42	TSS	50 mg/l	119.6	27 FEB
SD 63	<del>OXG</del>	15 mg/l	59	29 FEB
SD 63	pH	6.0-9.0	5.7	29 FEB
SD 64	pH	6.0-9.0	5.8	29 FEB
SD 80	TSS	50 mg/l	233	29 FEB
SD 80	OXG	15 mg/l	680	29 FEB

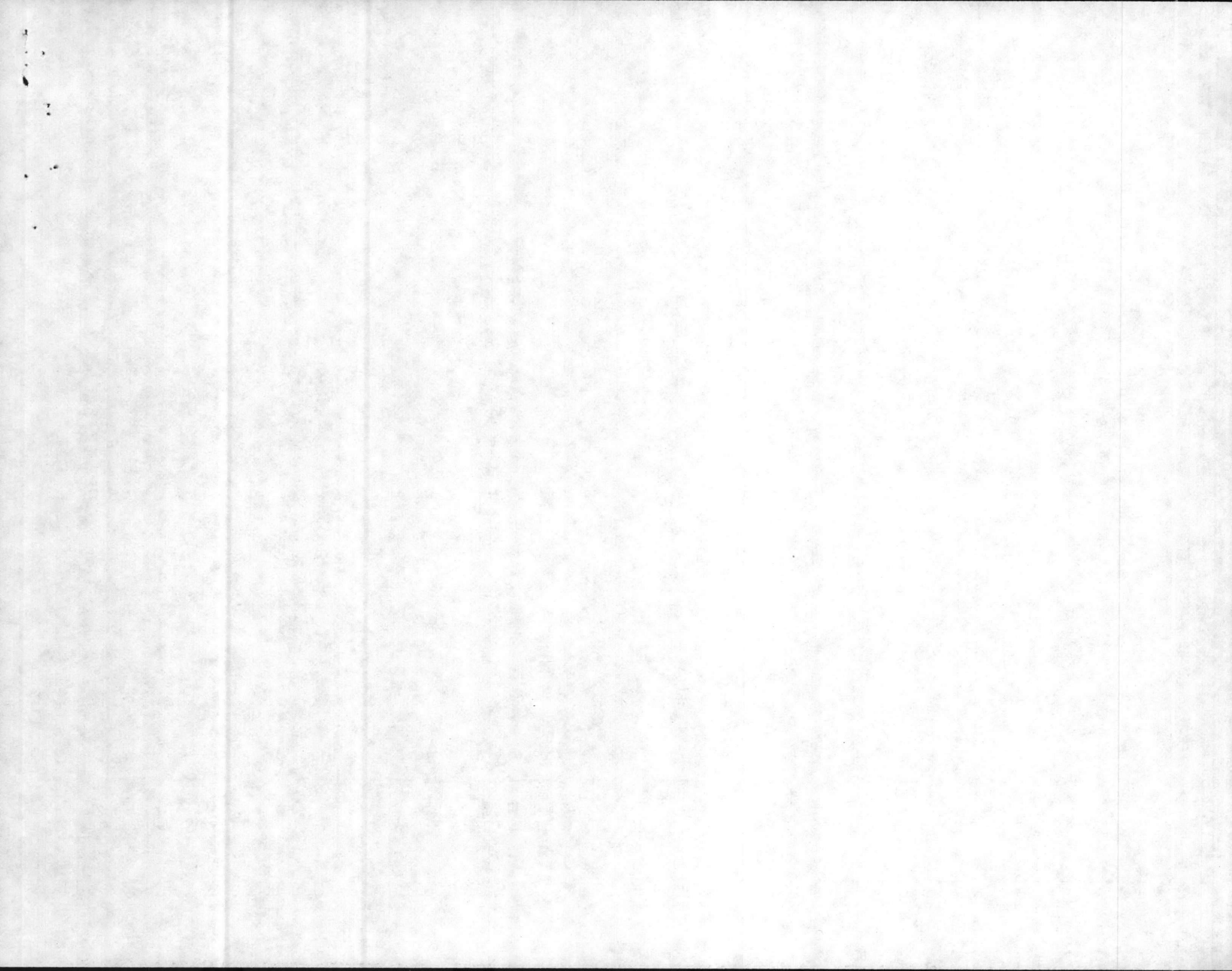



**BASE MAINTENANCE DIVISION**  
Marine Corps Base  
Camp Lejeune, North Carolina 28542

*AW*  
*DD*

MAIN/WRP/shk  
11345.4  
12 March 1984

From: Utilities Systems General Foreman  
To: Director, Utilities Branch

Subj: NPDES Permit Violation, BB-207

1. The Courthouse Bay Wastewater Plant violated the parameters for per cent removal of BOD and SS for the month of February, 1984, parameter being 85% for BOD and SS. Removal affected for February was 73.3% BOD and 80.4% SS.
2. Heavy influx from rain and chemicals from oil/water separators continue to flood the plant, damaging filter growth and allowing insufficient detention time.
3. The newly constructed raw sewage holding basin was not put into operation as expected in February. However, the new date is set for March 13, 1984. When it is put in operation, it should allow sufficient detention time and eliminate shock loading.

*W. R. Price*  
W. R. PRICE

-----  
MAIN/DLS/shk  
11345  
12 March 1984

FIRST ENDORSEMENT on Utilities Systems General Foreman ltr MAIN/WRP/shk  
11345.4 of 12 March 1984

From: Base Maintenance Officer  
To: Director, Natural Resources and Environmental Affairs

Subj: NPDES Permit Violation, BB-207

1. Forwarded for appropriate action.

*D. L. Southerland*  
D. L. SOUTHERLAND  
By direction



8/16  
208

**BASE MAINTENANCE DIVISION**  
Marine Corps Base  
Camp Lejeune, North Carolina 28542

MAIN/WRP/shk  
11345.4  
12 March 1984

From: Utilities Systems General Foreman  
To: Director, Utilities Branch

Subj: NPDES Permit Violation, RR-92

1. The Rifle Range Wastewater Plant violated the parameters for per cent removal of BOD for the month of February 1984, parameters being 85% removal. Removal affected for February was 84.4% for BOD.
2. There was an extremely low BOD influent for the entire month with an average BOD of 32 mg/l, a high of 52 mg/l and an effluent average of 5 mg/l and maximum of 7 mg/l. With a BOD influent this low, it is practically impossible to meet the requirement for per cent removal. However we are still within the limits of total BOD discharge.
3. It is believed that the low BOD influent was due to heavy rains and possibly very few people on the range.

*W. R. Price*  
W. R. PRICE

-----

MAIN/DLS/shk  
11345  
12 March 1984

FIRST ENDORSEMENT on Utilities Systems General Foreman ltr MAIN/WRP/shk  
11345.4 of 12 March 1984

From: Base Maintenance Officer  
To: Director, Natural Resources and Environmental Affairs

Subj: NPDES Permit Violation HP-22

1. Forwarded for appropriate action.

*D. L. Southerland*  
D. L. SOUTHERLAND  
By direction

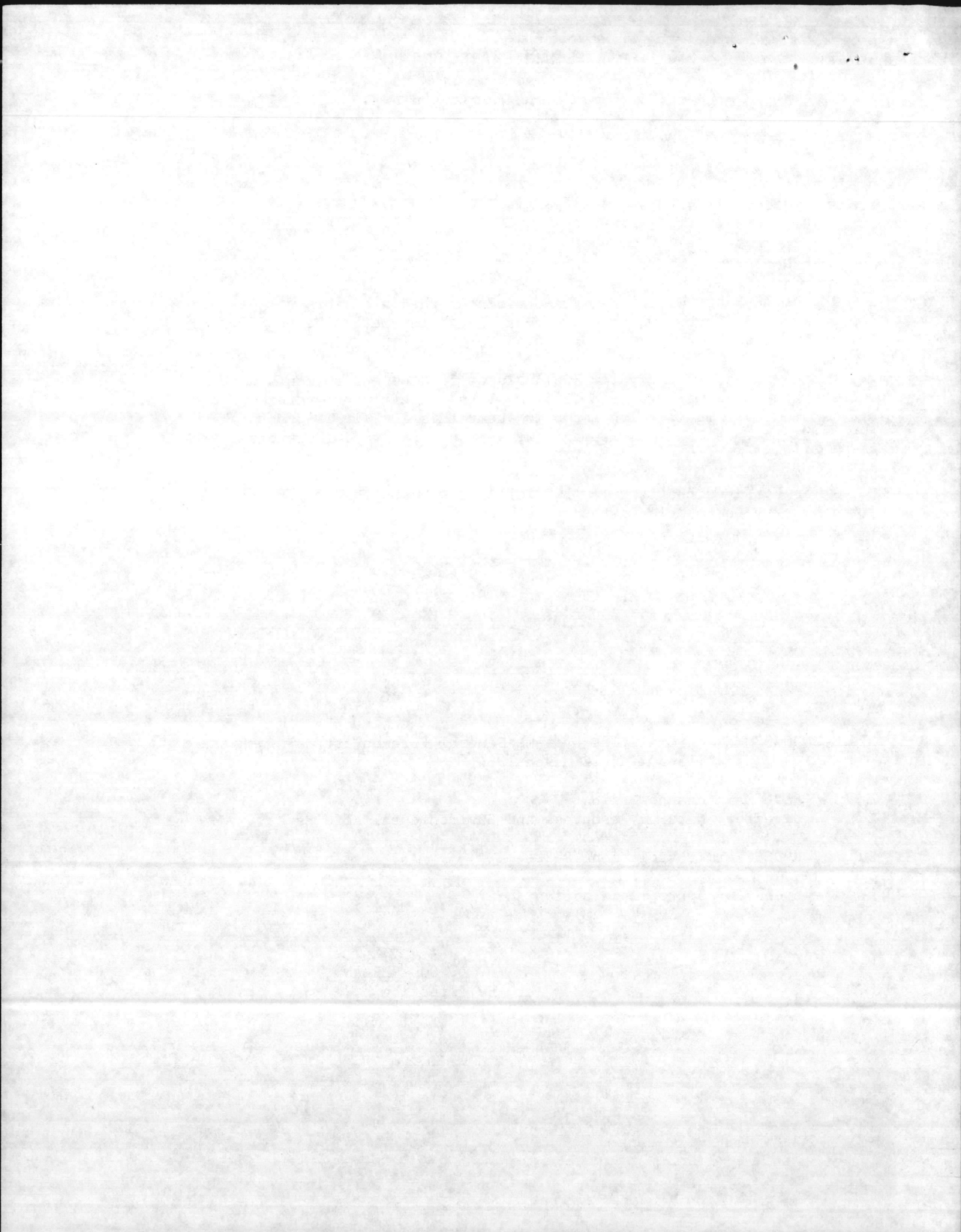

808

**BASE MAINTENANCE DIVISION**  
Marine Corps Base  
Camp Lejeune, North Carolina 28542

MAIN/WRP/shk  
11345.4  
12 March 1984

From: Utilities Systems General Foreman  
To: Director, Utilities Branch

Subj: NPDES Permit Violation, HP-22

1. The Hadnot Point Wastewater Plant violated the parameter for per cent removal of BOD for the month of February 1984, parameters being 85% removal. Removal affected for February was 83.9% for BOD.
2. The chlorine contact chamber is presently being replaced under Contract Number N62470-71-B-1154. Due to methods used by contractor to control the flow while erecting new junction box, the flow was erratic and continuously stirred up; also many times, it did not have sufficient contact time.
3. The new chlorine contact chamber should be in operation within one to two weeks. This will allow regulation of the flow giving full contact time which should eliminate the existing problem.

*WR Price*  
W. R. PRICE

-----

MAIN/DLS/shk  
11345  
12 March 1984

FIRST ENDORSEMENT on Utilities Systems General Foreman ltr MAIN/WRP/shk.  
11345.4 of 12 March 1984

From: Base Maintenance Officer  
To: Director, Natural Resources and Environmental Affairs

Subj: NPDES Permit Violation, HP-22

1. Forwarded for appropriate action.

*D L Southerland*  
D. L. SOUTHERLAND  
By direction



**BASE MAINTENANCE DIVISION**  
Marine Corps Base  
Camp Lejeune, North Carolina 28542

*SLW*  
*Danny DTS*  
*Courtesy Copy*  
*Sent to Lab*

MAIN/WRP/shk  
11345.4  
10 February 1984

From: Utilities Systems General Foreman  
To: Director, Utilities Branch

Subj: NPDES Permit Violation, BB-207

1. The Courthouse Bay Wastewater Treatment Plant violated the parameters for per cent removal of BOD and SS for the month of January 1984, parameter being 85% removal. Removal affected for January was 81.9% BOD and 82.2% for SS.
2. Shock loads of unidentified chemicals from oil/water separators flooded the trickling filter killing large sections of the zoogleal mass. When this happens the plant cannot meet the requirement for 85% removal.
3. The newly constructed raw sewage basin will be completed within one week. When this is put into operation, it should allow sufficient detention time and eliminate shock loading.

*W. R. Price*  
W. R. PRICE

---

MAIN/DLS/shk  
11345.4  
10 February 1984

FIRST ENDORSEMENT on Utilities Systems General Foreman ltr MAIN/WRP/shk  
11345.4 of 10 February 1984

From: Base Maintenance Officer  
To: Director, Natural Resources and Environmental Affairs

Subj: NPDES Permit Violation, BB-207

1. Forwarded for appropriate action.

*D. L. Southerland*  
D. L. SOUTHERLAND  
By direction

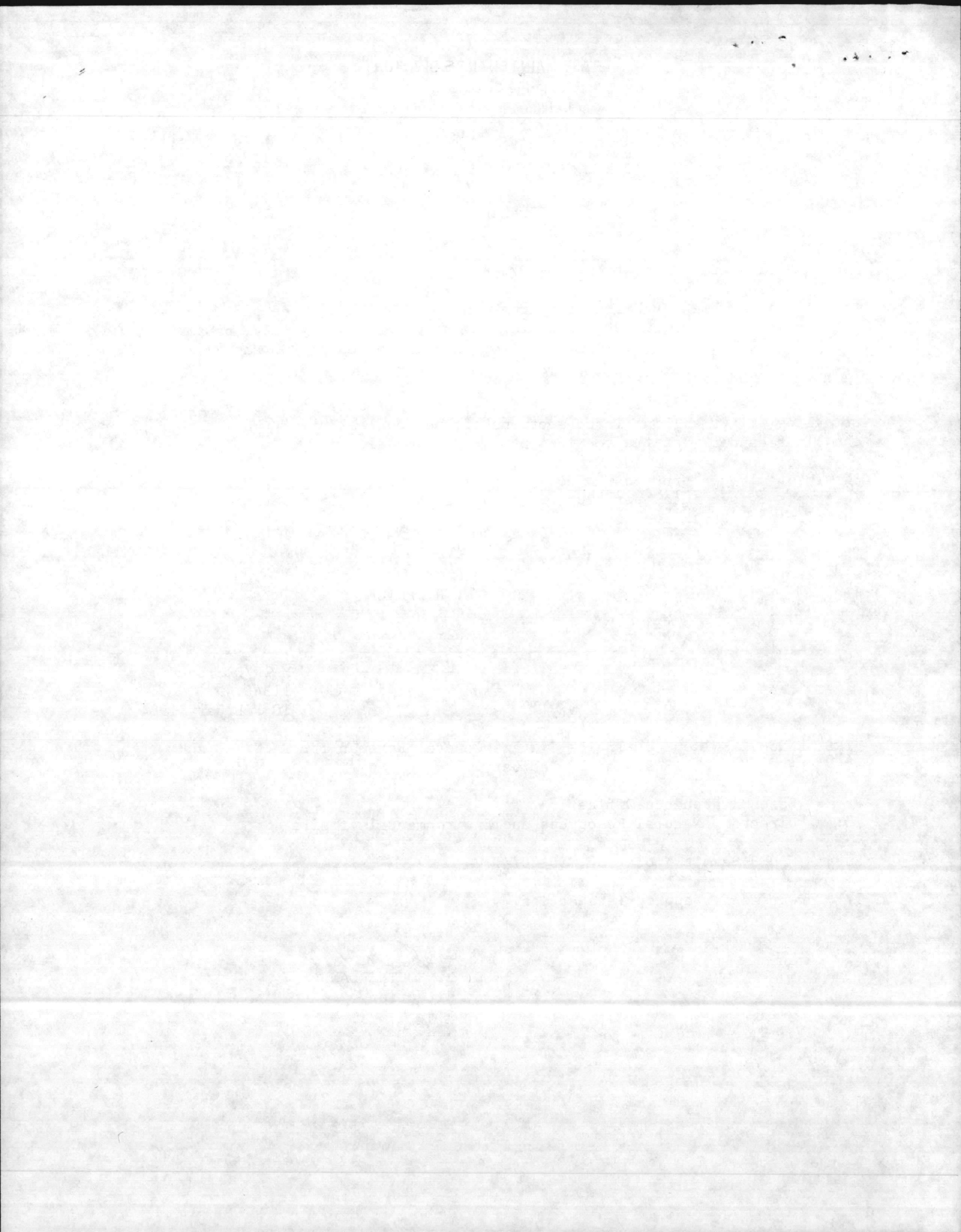



NATIONAL POLLUTANT DISCHARGE ELIMINATION SYSTEM (NPDES)  
DISCHARGE MONITORING REPORT (DMR)

Onslow Beach Water Treatment Plant

PERMITTEE NAME/ADDRESS (Include Facility Name/Location if different)

NAME Commanding General  
ADDRESS Marine Corps Base  
Camp Lejeune, NC 28542

NC0003239  
PERMIT NUMBER

014  
DISCHARGE NUMBER

(2-16) (17-19)

FACILITY UIC 67001  
LOCATION LANTDIV

MONITORING PERIOD						
YEAR	MO	DAY	TO	YEAR	MO	DAY
83	12	01		83	12	31
(20-21)	(22-24)	(24-25)		(26-27)	(28-29)	(30-31)

NOTE: Read instructions before completing this form.

PARAMETER (32-37)	X	(3 Card Only) QUANTITY OR LOADING (46-53)			(4 Card Only) QUALITY OR CONCENTRATION (38-45)				NO. EX (62-63)	FREQUENCY OF ANALYSIS (64-68)	SAMPLE TYPE (69-70)
		AVERAGE	MAXIMUM	UNITS	MINIMUM	AVERAGE	MAXIMUM	UNITS			
00403 pH Laboratory W= 12/6/83	SAMPLE MEASUREMENT					8.4			00	01/07	Grab
	PERMIT REQUIREMENT				6.0		10.0			01/07	Grab
00403 pH Laboratory W= 12/13/83	SAMPLE MEASUREMENT					8.2			00	01/07	Grab
	PERMIT REQUIREMENT				6.0		10.0			01/07	Grab
00403 pH Laboratory W= 12/20/83	SAMPLE MEASUREMENT					8.2			00	01/07	Grab
	PERMIT REQUIREMENT				6.0		10.0			01/07	Grab
00403 pH Laboratory W= 1/3/84	SAMPLE MEASUREMENT					8.2			00	01/07	Grab
	PERMIT REQUIREMENT				6.0		10.0			01/07	Grab
00403 pH Laboratory W= 1/10/84	SAMPLE MEASUREMENT					8.4			00	01/07	Grab
	PERMIT REQUIREMENT				6.0		10.0			01/07	Grab
1/17/84	SAMPLE MEASUREMENT					8.2					
	PERMIT REQUIREMENT										
1/24/84	SAMPLE MEASUREMENT					—					
	PERMIT REQUIREMENT										

NAME/TITLE PRINCIPAL EXECUTIVE OFFICER  TYPED OR PRINTED	I CERTIFY UNDER PENALTY OF LAW THAT I HAVE PERSONALLY EXAMINED AND AM FAMILIAR WITH THE INFORMATION SUBMITTED HEREIN, AND BASED ON MY INQUIRY OF THOSE INDIVIDUALS IMMEDIATELY RESPONSIBLE FOR OBTAINING THE INFORMATION, I BELIEVE THE SUBMITTED INFORMATION IS TRUE, ACCURATE AND COMPLETE. I AM AWARE THAT THERE ARE SIGNIFICANT PENALTIES FOR SUBMITTING FALSE INFORMATION, INCLUDING THE POSSIBILITY OF FINE AND IMPRISONMENT, SEE 18 USC § 1001 AND 33 USC § 1319. (Penalties under these statutes may include fines up to \$10,000 and/or maximum imprisonment of between 6 months and 5 years.)	SIGNATURE OF PRINCIPAL EXECUTIVE OFFICER OR AUTHORIZED AGENT	TELEPHONE		DATE		
			AREA CODE	NUMBER	YEAR	MO	DAY

COMMENT AND EXPLANATION OF ANY VIOLATIONS (Reference all attachments here)

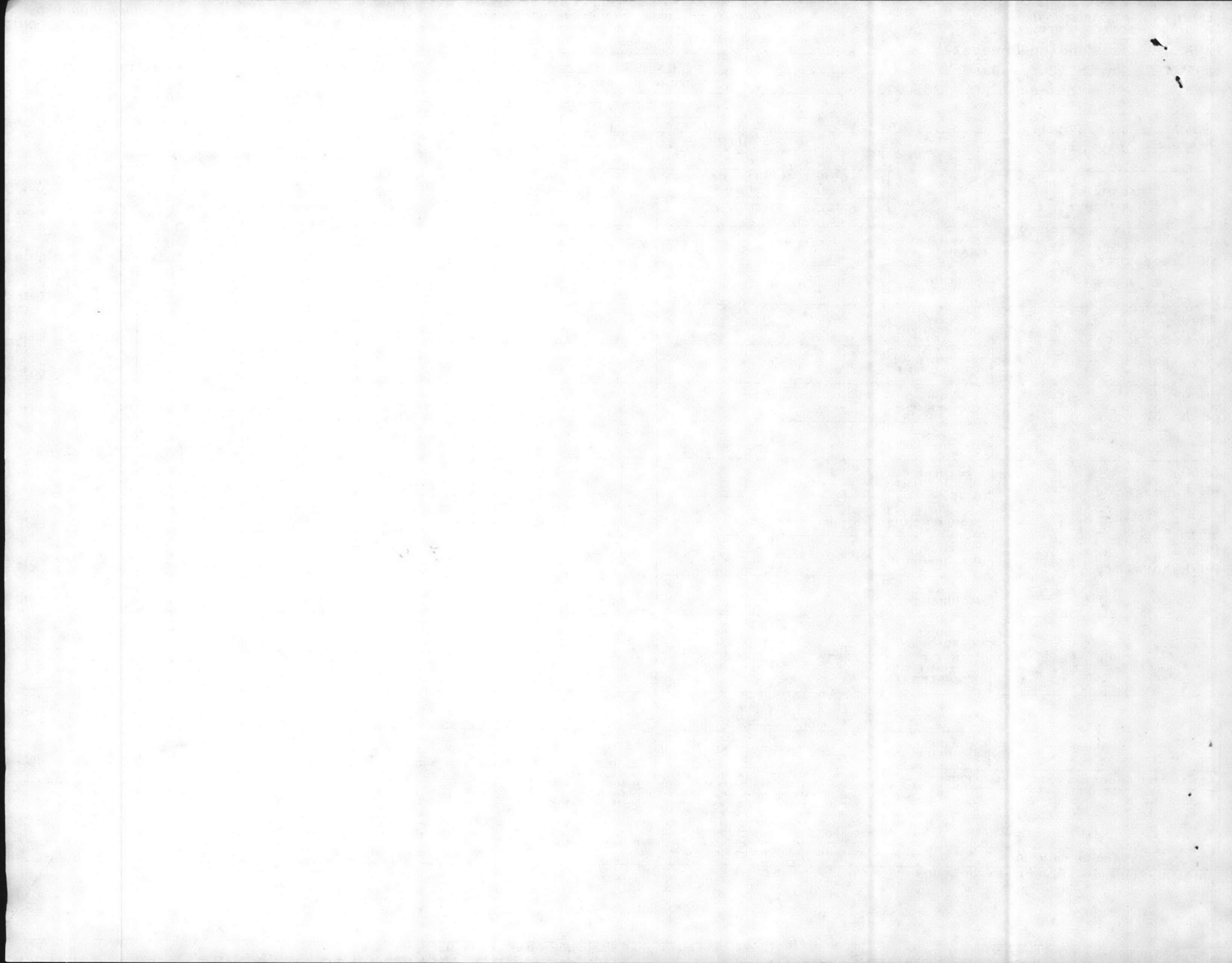

NAME Commanding General  
 ADDRESS Marine Corps Base  
Camp Lejeune, NC 28542

NC0003239  
 PERMIT NUMBER

014  
 DISCHARGE NUMBER

Onslow Beach Water Treatment Plant

FACILITY UIC 67001  
 LOCATION LANTDIV

MONITORING PERIOD					
YEAR	MO	DAY	YEAR	MO	DAY
83	12	01	83	12	31
(20-21)	(22-23)	(24-25)	(26-27)	(28-29)	(30-31)

NOTE: Read instructions before completing this form.

PARAMETER (32-37)	SAMPLE MEASUREMENT / PERMIT REQUIREMENT	(3 Card Only) QUANTITY OR LOADING (46-53)			(4 Card Only) QUALITY OR CONCENTRATION (38-45)			QUALITY OR CONCENTRATION (46-53)			NO. EX (62-63)	FREQUENCY OF ANALYSIS (64-68)	SAMPLE TYPE (69-70)
		AVERAGE (54-55)	MAXIMUM (56-57)	UNITS (58-59)	MINIMUM (38-40)	AVERAGE (41-42)	MAXIMUM (43-44)	UNITS (45)					
00530 Total Suspended Solids W= 12/7/83	SAMPLE MEASUREMENT					1.5		mg/l	00	01/07	8 HC		
	PERMIT REQUIREMENT					30	50			01/07	Comp		
00530 Total Suspended Solids W= 12/13/83	SAMPLE MEASUREMENT					6.7		mg/l	00	01/07	8 HC		
	PERMIT REQUIREMENT					30	50			01/07	Comp		
00530 Total Suspended Solids W= 12/20/83	SAMPLE MEASUREMENT					0.4		mg/l	00	01/07	8 HC		
	PERMIT REQUIREMENT					30	50			01/07	Comp		
00530 Total Suspended Solids W= 1/3/84	SAMPLE MEASUREMENT					8.4		mg/l	00	01/07	8 HC		
	PERMIT REQUIREMENT					30	50			01/07	Comp		
00530 Total Suspended Solids W= 1/10/84	SAMPLE MEASUREMENT					5.2		mg/l	00	01/07	8 HC		
	PERMIT REQUIREMENT					30	50			01/07	Comp		
1/17/84	SAMPLE MEASUREMENT					---							
	PERMIT REQUIREMENT												
1/24/84	SAMPLE MEASUREMENT					---							
	PERMIT REQUIREMENT												

NAME/TITLE PRINCIPAL EXECUTIVE OFFICER  
 TYPED OR PRINTED

I CERTIFY UNDER PENALTY OF LAW THAT I HAVE PERSONALLY EXAMINED AND AM FAMILIAR WITH THE INFORMATION SUBMITTED HEREIN, AND BASED ON MY INQUIRY OF THOSE INDIVIDUALS IMMEDIATELY RESPONSIBLE FOR OBTAINING THE INFORMATION, I BELIEVE THE SUBMITTED INFORMATION IS TRUE, ACCURATE AND COMPLETE. I AM AWARE THAT THERE ARE SIGNIFICANT PENALTIES FOR SUBMITTING FALSE INFORMATION, INCLUDING THE POSSIBILITY OF FINE AND IMPRISONMENT. SEE 18 U.S.C. § 1001 AND 33 U.S.C. § 1319. (Penalties under these statutes may include fines up to \$10,000 and/or maximum imprisonment of between 6 months and 5 years.)

SIGNATURE OF PRINCIPAL EXECUTIVE OFFICER OR AUTHORIZED AGENT

TELEPHONE  
 DATE  
 AREA CODE NUMBER YEAR MO DAY

COMMENT AND EXPLANATION OF ANY VIOLATIONS (Reference all attachments here)

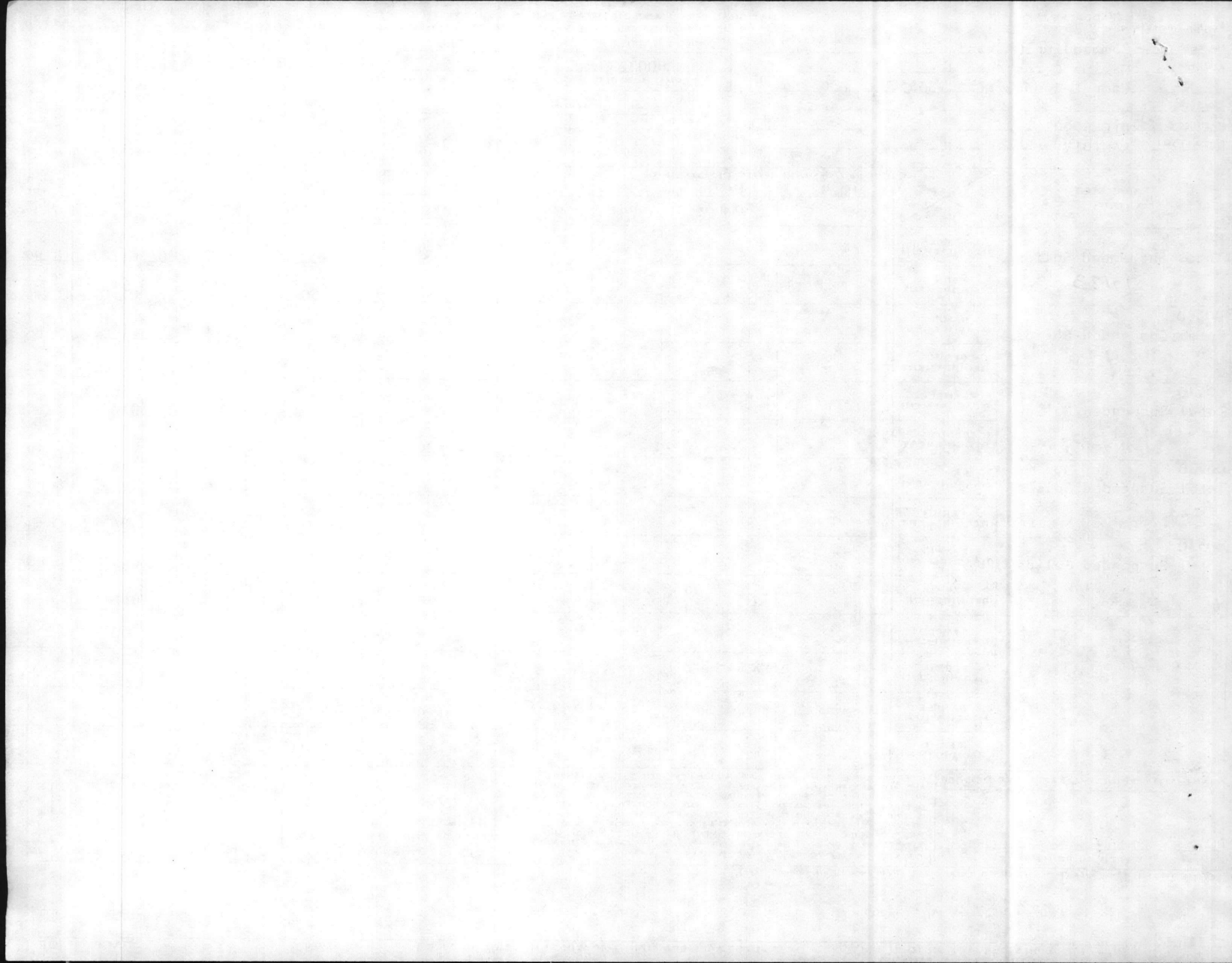

## VIOLATIONS

SD 30	pH	6.0-9.0	5.7	14 DEC
SD 40	SS	50	50.4	↓
SD 40	O+G	15	54	14 DEC
SD 57	SS	50	70.8	20 DEC
SD 63	SS	50	96.0	21 DEC
SD 62	SS	50	57.0	29 DEC
SD 42	SS	50	119.6	27 <del>JAN</del> FEB
SD 63	O+G	15	59	29 FEB
SD 63	pH	6.0-9.0	5.7	29 FEB
SD 64	pH	6.0-9.0	5.8	↑
SD 80	SS	50	233	↓
SD 80	O+G	15	680	29 FEB

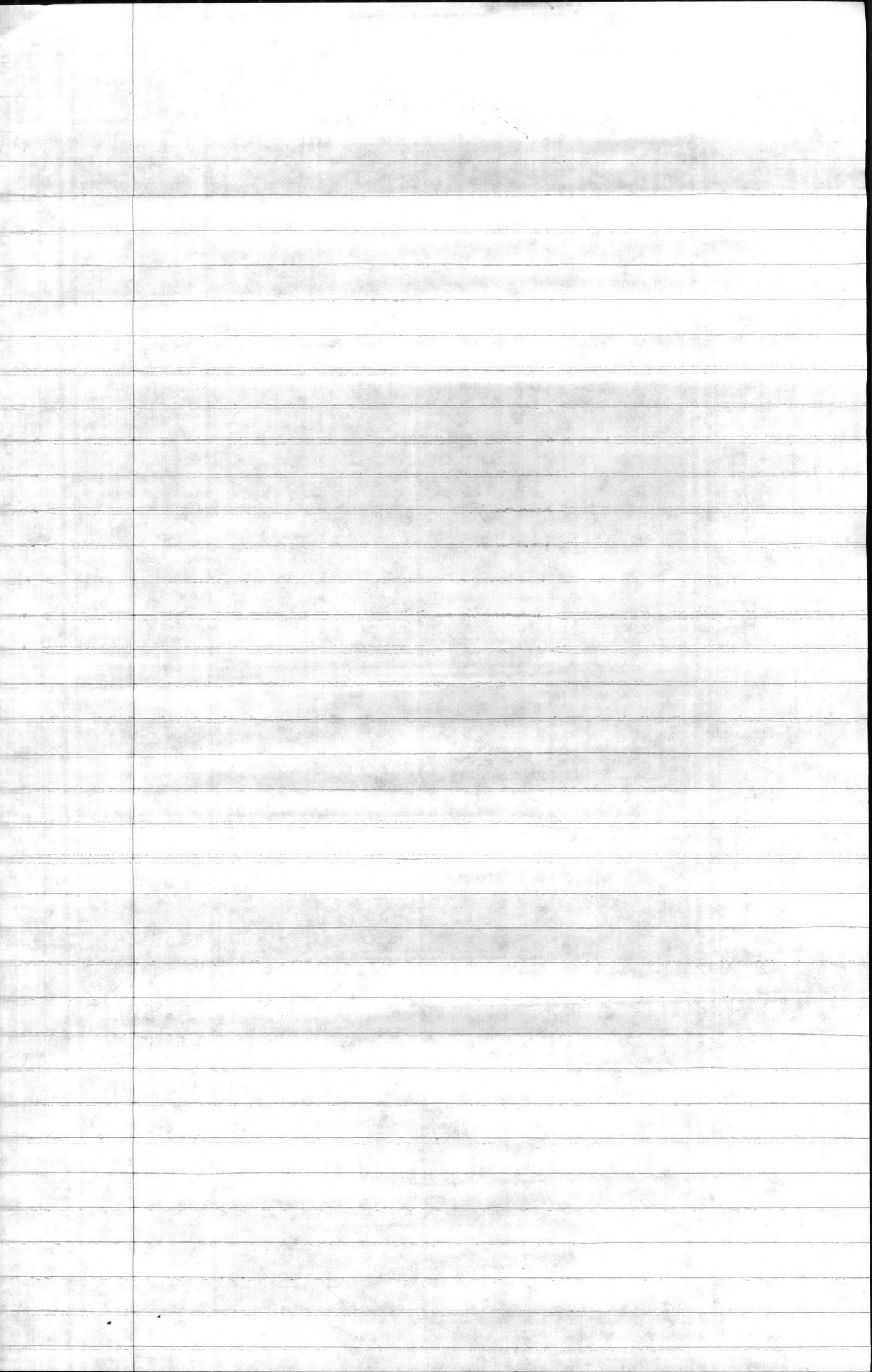

DATE: 16 MARCH 1984

FROM: SUPVY CHEMIST, WQCL, ENVIRONMENTAL BRANCH

TO: SUPVY ECOLOGIST, ENVIRONMENTAL BRANCH

SUBJ: HADNOT POINT SEWAGE PLANT'S NPDES PERMIT VIOLATION

1. HADNOT POINT DID NOT MEET THE MINIMUM 85% REMOVAL FOR BIOCHEMICAL OXYGEN DEMAND IN FEBRUARY 1984. THE EFFLUENT SAMPLE FOR BOD IS TAKEN BEFORE THE CHLORINE CONTACT CHAMBER SINCE CHLORINE CAN EFFECT THE BOD READING. THEREFORE INSUFFICIENT CONTACT TIME IN <sup>THE</sup> CHLORINE CONTACT CHAMBER ~~DOES~~ WOULD NOT BE SHOWN IN THE BOD RESULTS.

2. UTILITIES EXPLANATION OF HADNOT POINT'S VIOLATION DID NOT MAKE SENSE TO ME. THEREFORE I CALLED MACK DAVIS AND INQUIRED ABOUT HADNOT POINT ON 14 MARCH 1984. DURING THE PHONE CONVERSATION IT WAS LEARNED THAT A SLUDGE PUMP, ONE OF TWO, HAD ALSO BEEN INOPERATIVE. IT WAS LEARNED THAT THE PUMP STARTED MALFUNCTIONING ~~AT~~ AROUND 21 FEBRUARY, WHEN A TICKET WAS WRITTEN TO PULL THE PUMP. IT WAS OUT UNTIL 6 MARCH 1984. ~~AT~~

3. WITHOUT ~~ONE~~ ~~BOTH~~ ~~OR~~ ONE OF THE SLUDGE PUMPS THE SLUDGE WAS RETURNED AT A 50% REDUCED RATE. ~~THIS~~ ~~THE~~ ~~DATES~~ THE HADNOT POINT PLANT STARTED EXPERIENCING ~~EH~~ AN ELEVATED BOD EFFLUENT ON 19 FEBRUARY 1984. THIS CORRESPONDS TO THE ~~DATE~~ PUMP MALFUNCTION SO PERHAPS THE DOWN SLUDGE PUMP IS A BETTER EXPLANATION THAN ~~THE~~ CONTRACTOR INTERFERENCE WITH THE CONSTRUCTION OF THE NEW CONTACT CHAMBER.

*E. Beh*

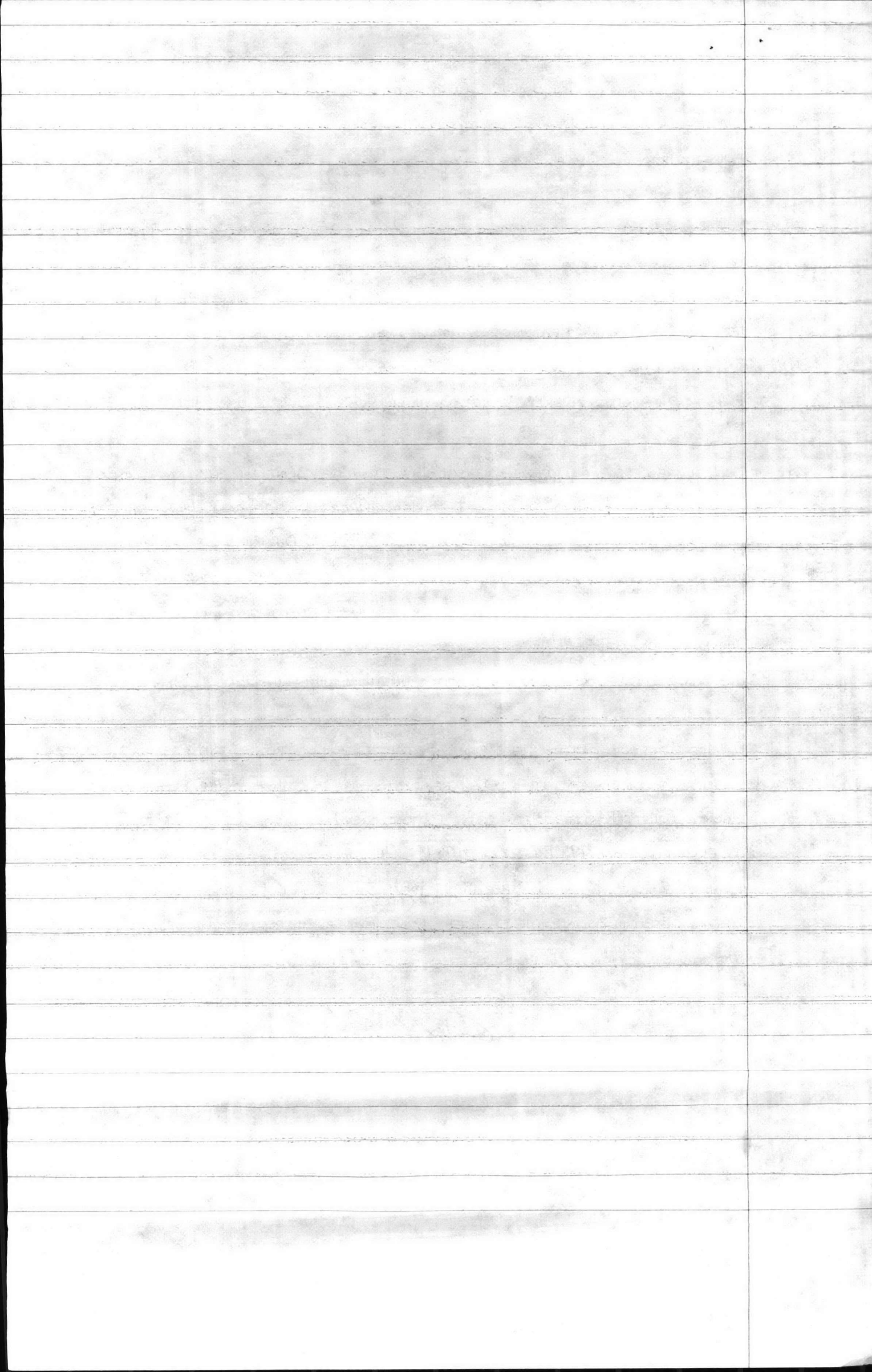



MAIN/WRP/shk  
11345.4  
10 February 1984

From: Utilities Systems General Foreman  
To: Director, Utilities Branch

Subj: NPDES Permit Violation, BB-207

1. The Courthouse Bay Wastewater Treatment Plant violated the parameters for per cent removal of BOD and SS for the month of January 1984, parameter being 85% removal. Removal affected for January was 81.9% BOD and 82.2% for SS.
2. Shock loads of unidentified chemicals from oil/water separators flooded the trickling filter killing large sections of the zoogleal mass. When this happens the plant cannot meet the requirement for 85% removal.
3. The newly constructed raw sewage basin will be completed within one week. When this is put into operation, it should allow sufficient detention time and eliminate shock loading.

W. R. PRICE

-----  
MAIN/DLS/shk  
11345.4  
10 February 1984

FIRST ENDORSEMENT on Utilities Systems General Foreman ltr MAIN/WRP/shk  
11345.4 of 10 February 1984

From: Base Maintenance Officer  
To: Director, Natural Resources and Environmental Affairs

Subj: NPDES Permit Violation, BB-207

1. Forwarded for appropriate action.

D. L. SOUTHERLAND  
By direction



*Julia*

*Recommend informal discussion with Col. Hilleg.*

*Julian for info*

OPNAV 5216/144A (Rev. 8-81)  
S/N 0107-LF-052-2320

DEPARTMENT OF THE NAVY

# Memorandum

*Bob Alexander should be working with PWU/Utilities to ensure proposed upgrade addresses this continuing problem. DDS*

DATE: 9 February 1984

FROM: Supervisory Chemist, Water Quality Control Labm Envir Br, NREAD

TO: Wastewater Foreman, Water & Wastewater, Util Br, BMaintD

SUBJ: Courthouse Bay Wastewater Treatment Plant

ENCL: (1) Courthouse Bay Wastewater Treatment Plant Corrected Monthly Report for January 1984

1. After reviewing the sample labels for January 1984, it was learned that sampling errors occurred on 31 January 1984 at Hadnot Point and Courthouse Bay. The #2 and #3 at Hadnot Point and #1, #2 and #3 at Courthouse Bay composite samples for 31 January 1984 are invalid, therefore the BOD and Suspended Solids results for 31 January 1984 at Hadnot Point and Courthouse Bay are to be discarded. This changes the NPDES violations at Courthouse Bay. Below are the corrected NPDES violations:

Date	Parameter	Limit	Value
Jan	Monthly BOD % Removal	85%	81.9
Jan	Monthly SS % Removal	85%	82.2

Enclosure (1) is the corrected monthly report.

*Elizabeth A. Betz*  
Elizabeth A. Betz  
Supervisory Chemist

cc-Supvy Ecologist

11/18

MEMORANDUM

TO : [Illegible]

FROM : [Illegible]

SUBJECT : [Illegible]

[Illegible text]

[Illegible text]

[Illegible]

OK DDS

DATE: 9 FEBRUARY 1984

FROM: SUPVY CHEM, WATER QUALITY CONTROL LAB, ENVIR BR, NREAD

TO: SUPVY ECOLOGIST, ENVIR BR, NREAD

SUBJ: COURTHOUSE BAY WASTEWATER TREATMENT PLANT

ENCL: (1) CHBWWTTP MONTHLY REPORT FOR JANUARY 1984.

1. AFTER CHECKING THE SAMPLE LABELS FOR JANUARY 1984, IT WAS DISCOVERED THAT THE 31 JANUARY 1984 CHB COMPOSITE SAMPLES WERE TAKEN INCORRECTLY, THEREFORE THE ~~RESULTS~~ ~~OF THE~~ BOD + SS RESULTS FOR 31 JANUARY 1984 @ CHB HAVE TO BE DISCARDED. DISCARDING THE 31 JANUARY 1984 SAMPLE CHANGES THE VIOLATIONS @ CHB. BELOW ARE THE NEW NPDES VIOLATIONS:

BOD % REMOVAL MONTHLY AVERAGE 81.9

SS % REMOVAL MONTHLY AVERAGE 82.2.

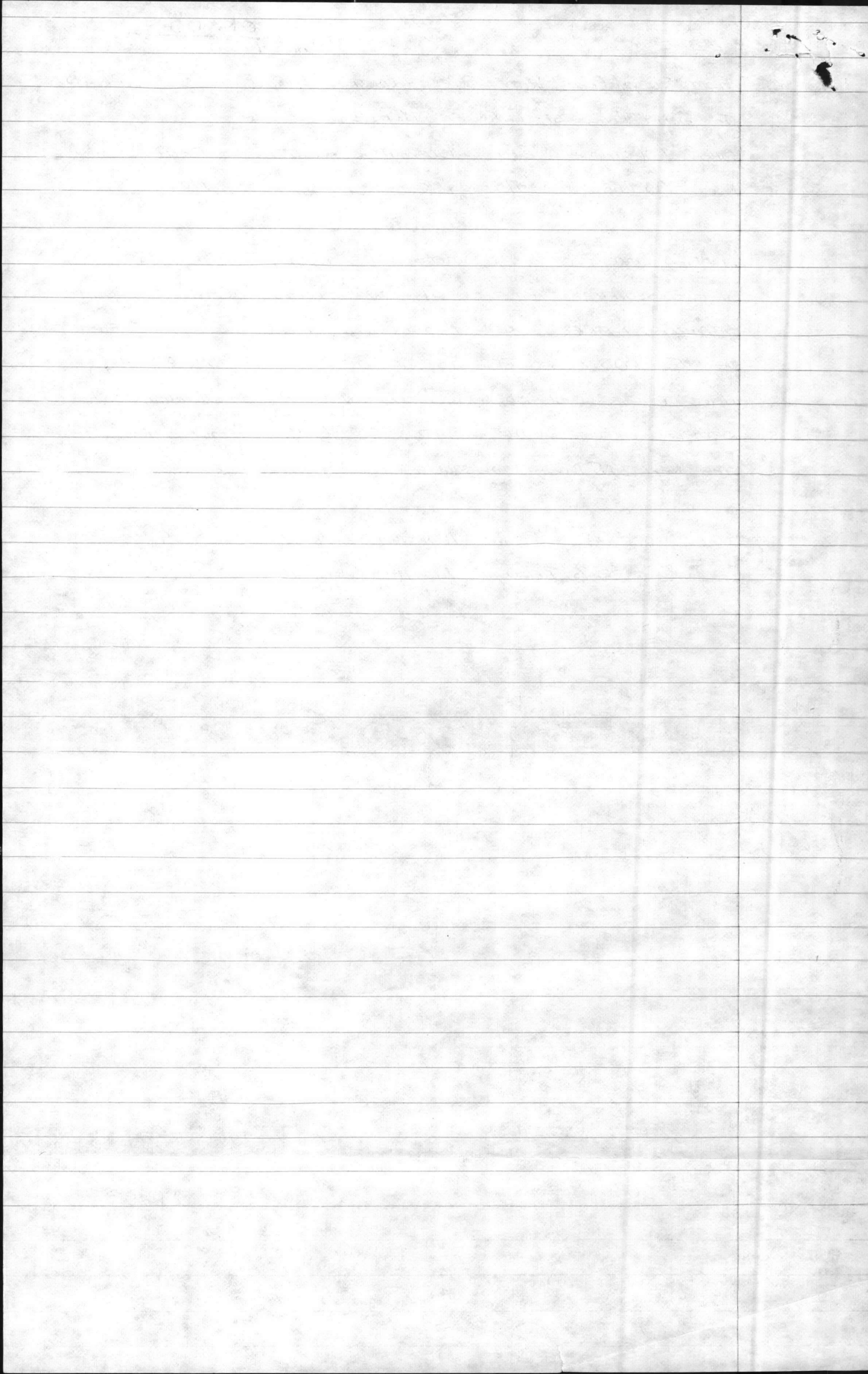

MONTHLY REPORT OF WASTE TREATMENT PLANT WATER QUALITY

MCBCL 11345/8 (REV. 6-83)

PLANT

COURTHOUSE BAY

MONTH

JANUARY 1984

DATE	PLANT EFFLUENT DATA			5 DAY 20° C. BOD			SUSPENDED SOLIDS			COLIFORM		
	FLOW TOTAL DAILY GPD	PH	CHLORINE RESIDUAL PLANT mg/1	LAB mg/1	RAW mg/1	EFFLUENT mg/1	PERCENT REMOVAL	RAW mg/1	EFFLUENT mg/1	PERCENT REMOVAL	NUMBER PER 100 ml	GEOMETRIC MEAN
1	311200	6.9	4.0									
2	331250	6.8	4.1									
3	341450	6.9	4.2		50	5	88	43	3	93	26	
4	342100	6.8	4.5									
5	359750	6.8	4.4		310	21	93	38	5	87	10	
6	<del>323850</del>	6.7	4.3									
7	303050	7.0	4.2									
8	306950	6.9	4.3									
9	404700	6.8	4.2									
10	406370	6.8	4.4		117	18	85	46	7	85	8	
11	355370	6.7	5.8									
12	357630	6.6	5.7		110	11	90	44	10	77	0	
13	340550	6.6	4.9									
14	299100	6.6	4.1									
15	242510	6.8	4.2									
16	350140	6.8	4.3									
17	329750	6.6	4.0		75	13	83	112	15	87	220	
18	324950	6.8	4.1									
19	391800	6.9	3.5		165	72	56	130	28	78	0	
20	293500	6.8	4.3									
21	327650	6.7	4.7									
22	342350	6.5	4.4									
23	326250	6.7	5.3									
24	361350	6.8	4.7		64	16	75	103	21	82	12	
25	348500	6.8	4.5									
26	358500	6.8	3.9		264	50	81	69	16	77	0	
27	378150	7.0	5.1									
28	330450	6.8	4.5									
29	300400	7.0	4.6									
30	332850	NR	5.3									
31	345980	NR	5.5		- SAMPLE ERROR -						0	
Tot.	10477380		140		1155	206	651/81.4	585	105	666/82.2		
Ave.	337880		4.5		144	26	81.9	73	13	82.2	5.61	

