

No.	Name	Locality	Date	Altitude	Remarks
1					
2					
3					
4					
5					
6					
7					
8					
9					
10					
11					
12					
13					
14					
15					
16					
17					
18					
19					
20					
21					
22					
23					
24					
25					
26					
27					
28					
29					
30					
31					
32					
33					
34					
35					
36					
37					
38					
39					
40					
41					
42					
43					
44					
45					
46					
47					
48					
49					
50					
51					
52					
53					
54					
55					
56					
57					
58					
59					
60					
61					
62					
63					
64					
65					
66					
67					
68					
69					
70					
71					
72					
73					
74					
75					
76					
77					
78					
79					
80					
81					
82					
83					
84					
85					
86					
87					
88					
89					
90					
91					
92					
93					
94					
95					
96					
97					
98					
99					
100					

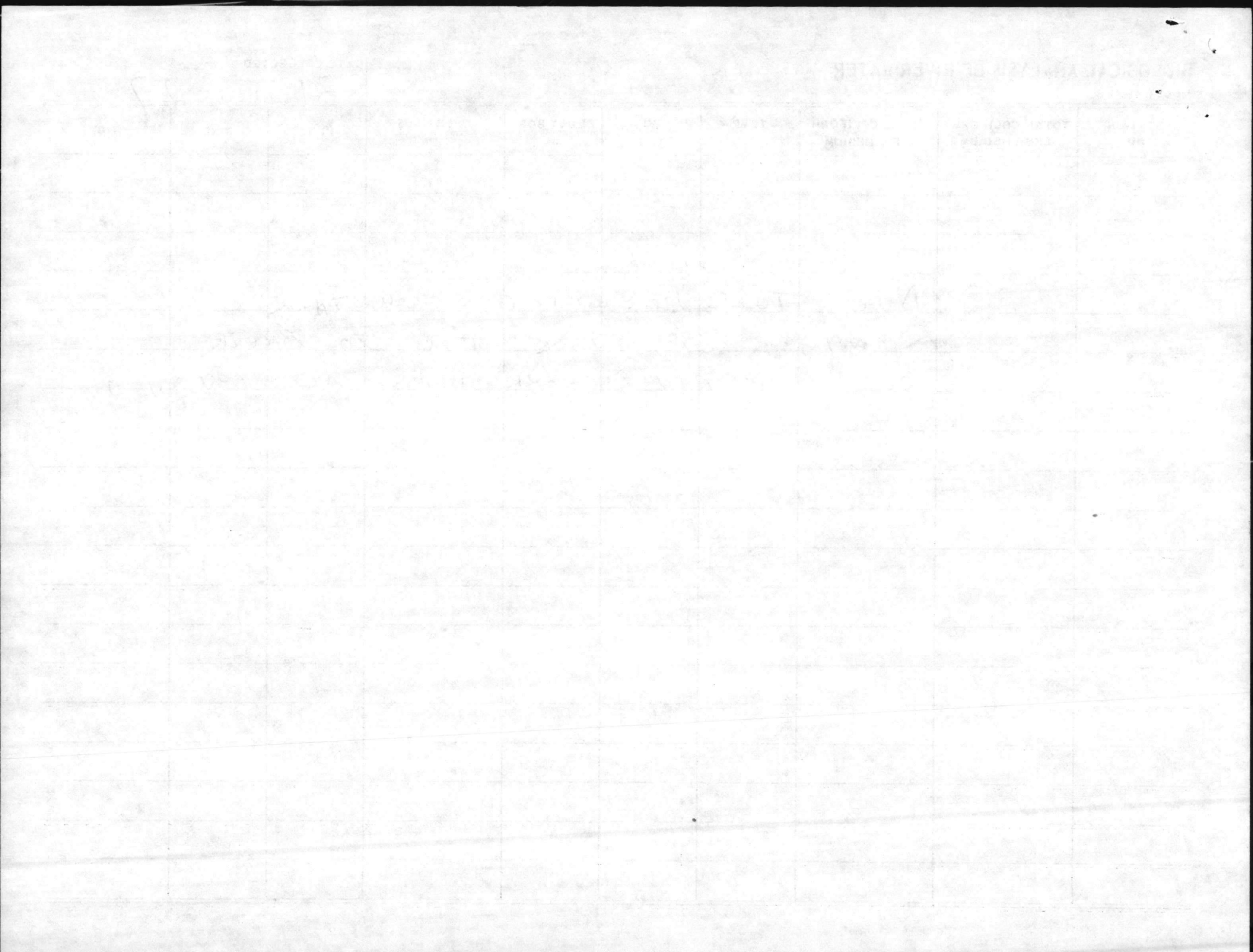

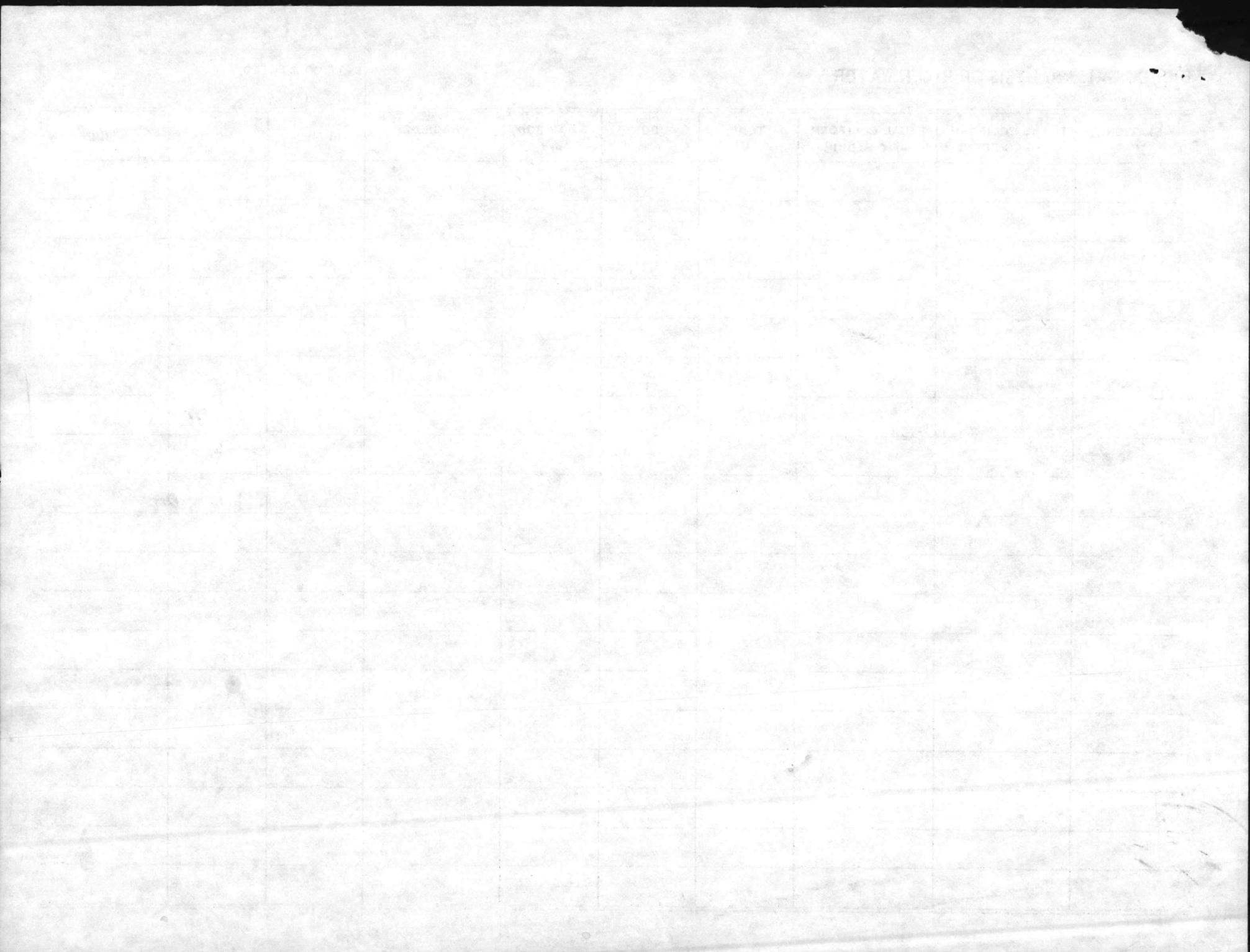



BIOLOGICAL ANALYSIS OF RIVER WATER

MCBCL 11330/6

DATE COLLECTED

2-10-77

STATION NO.	TIME TOTAL COLIFORM mENDO MEDIUM	FECAL COLIFORM m F C MEDIUM	TEMP C	DO ppm	5 DAY BOD ppm	CONDUCTIVITY CHLORIDES ppm	P. H.	WIND	SALINITY TIDE
Rw01	910	0	5	13.8 9.5 10.0	3.8	1500	7.4		1
Rw02	935	20	5	15.6 10.5 11.0	4.6	8000	7.4		7.5
Rw03	945	0	6	9.6 10.4 11.0	—	8000	7.5		7.5
Rw04	955	0	4	8.6 10.0	—	8000	8.9		8.0
Rw05	1010	0	4	8.6 11.0	—	9000	9.0		9
Rw06	1020	0	4	7.4	—	12000	8.8		12
Rw07	1030	0	4	5.5	—	20000	8.3		21
Rw08	1045	0	3	5.4	—	22000	8.2		23
Rw09	1040	0	4	5.8	—	20500	8.3		21

"HeTel"
"FALWEE"

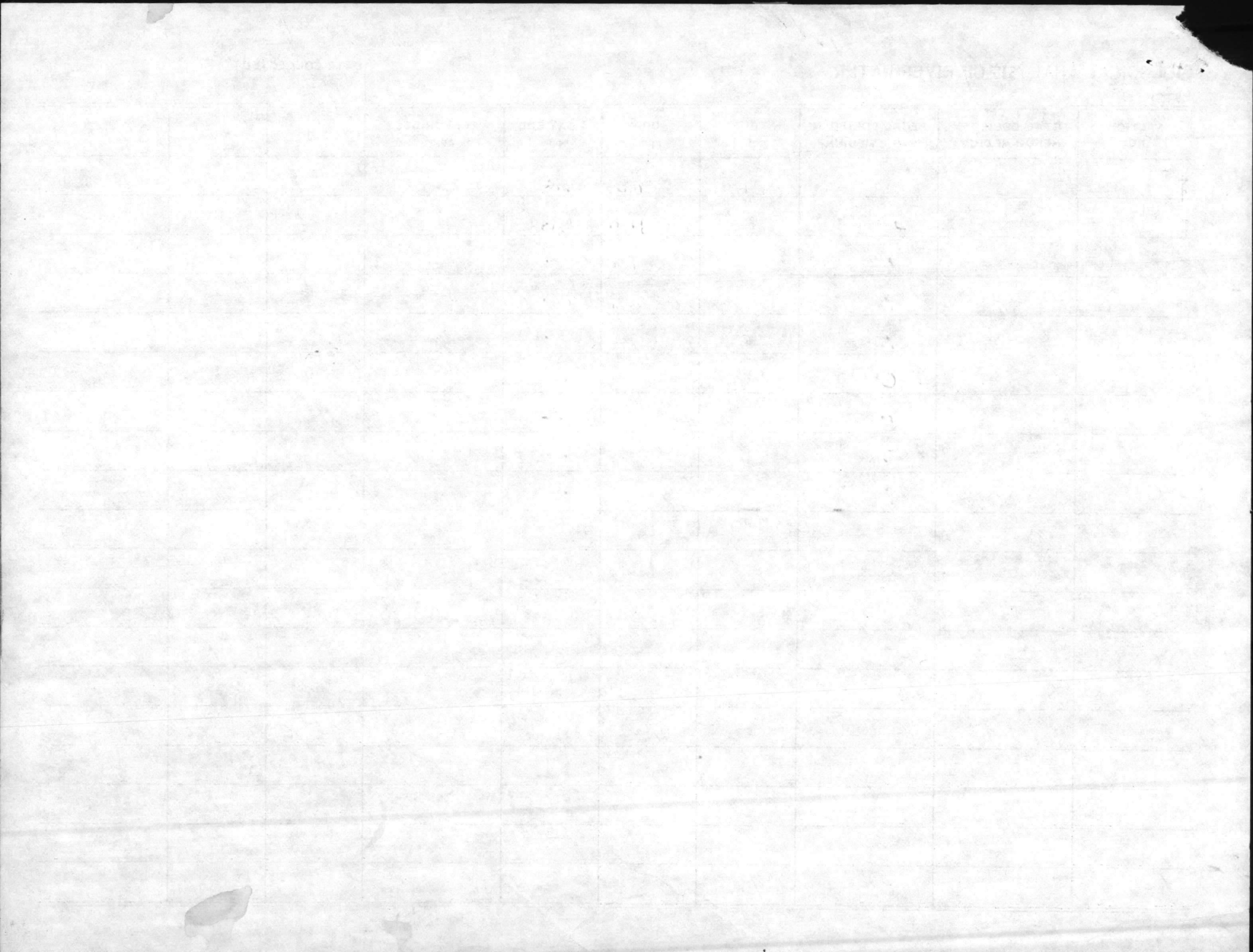

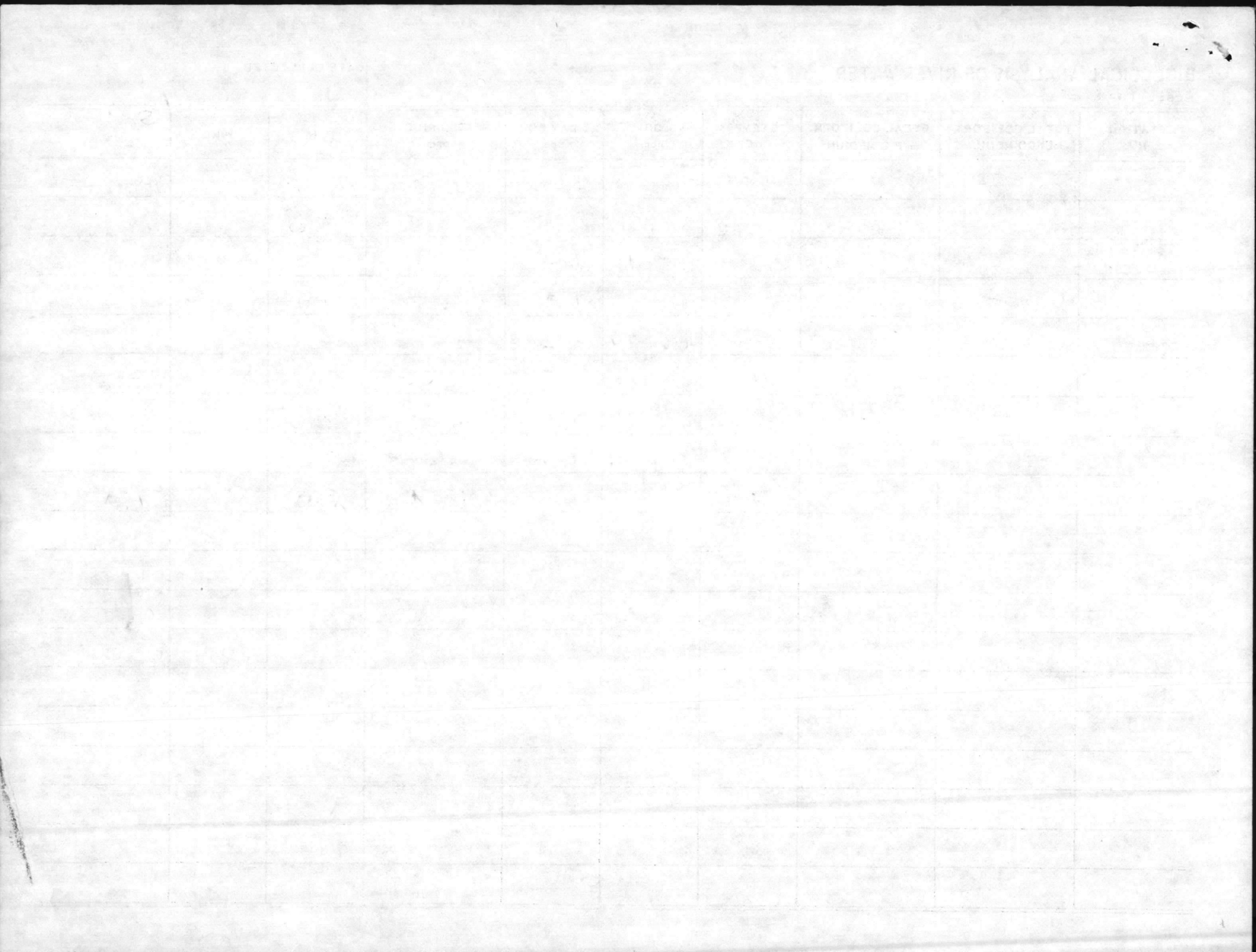

100

100

100

100

100

100

100

100

100

100

100

100

100

100

100

100

100

100

100

100

100

PLANT REPORT NO. 1111

10
11

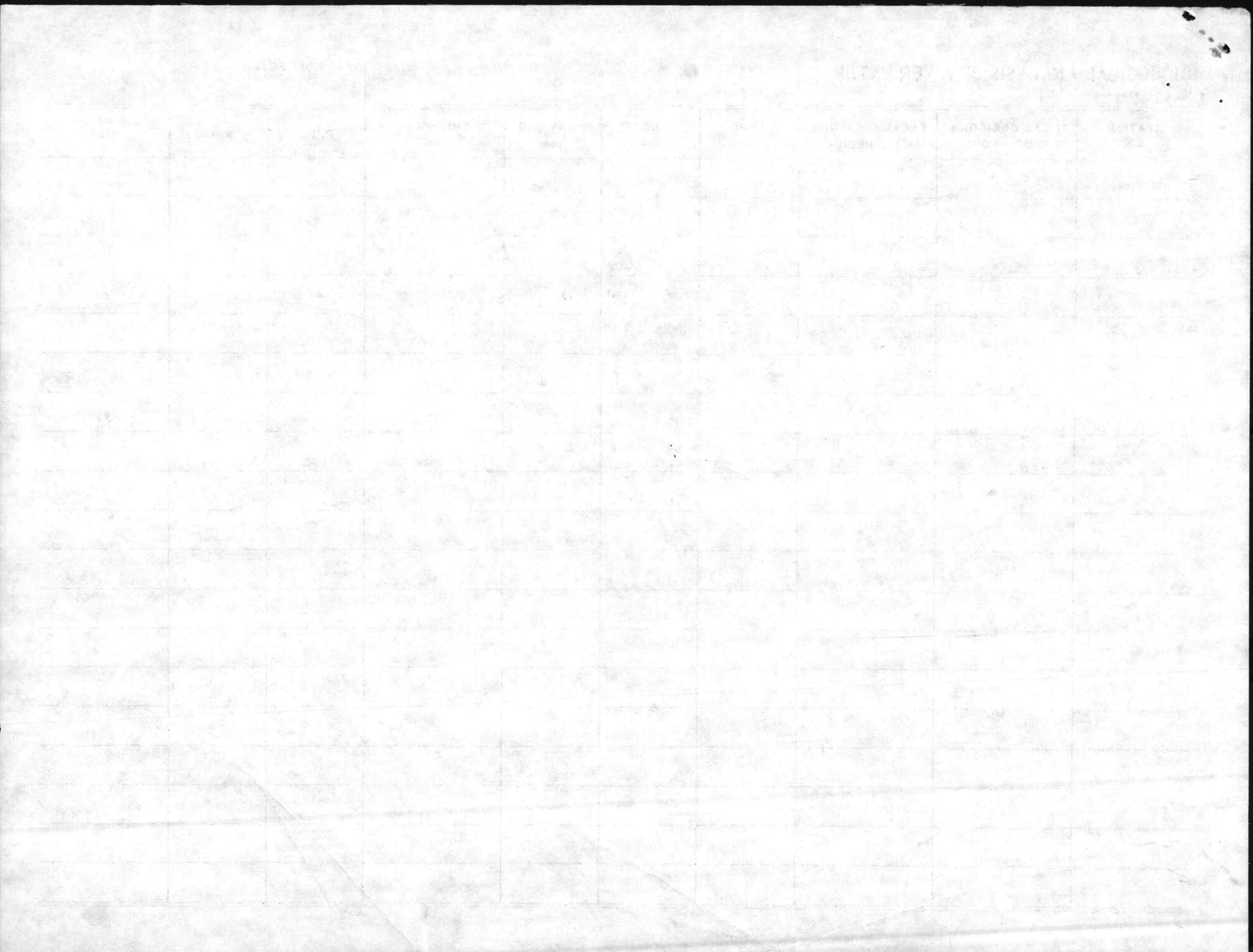

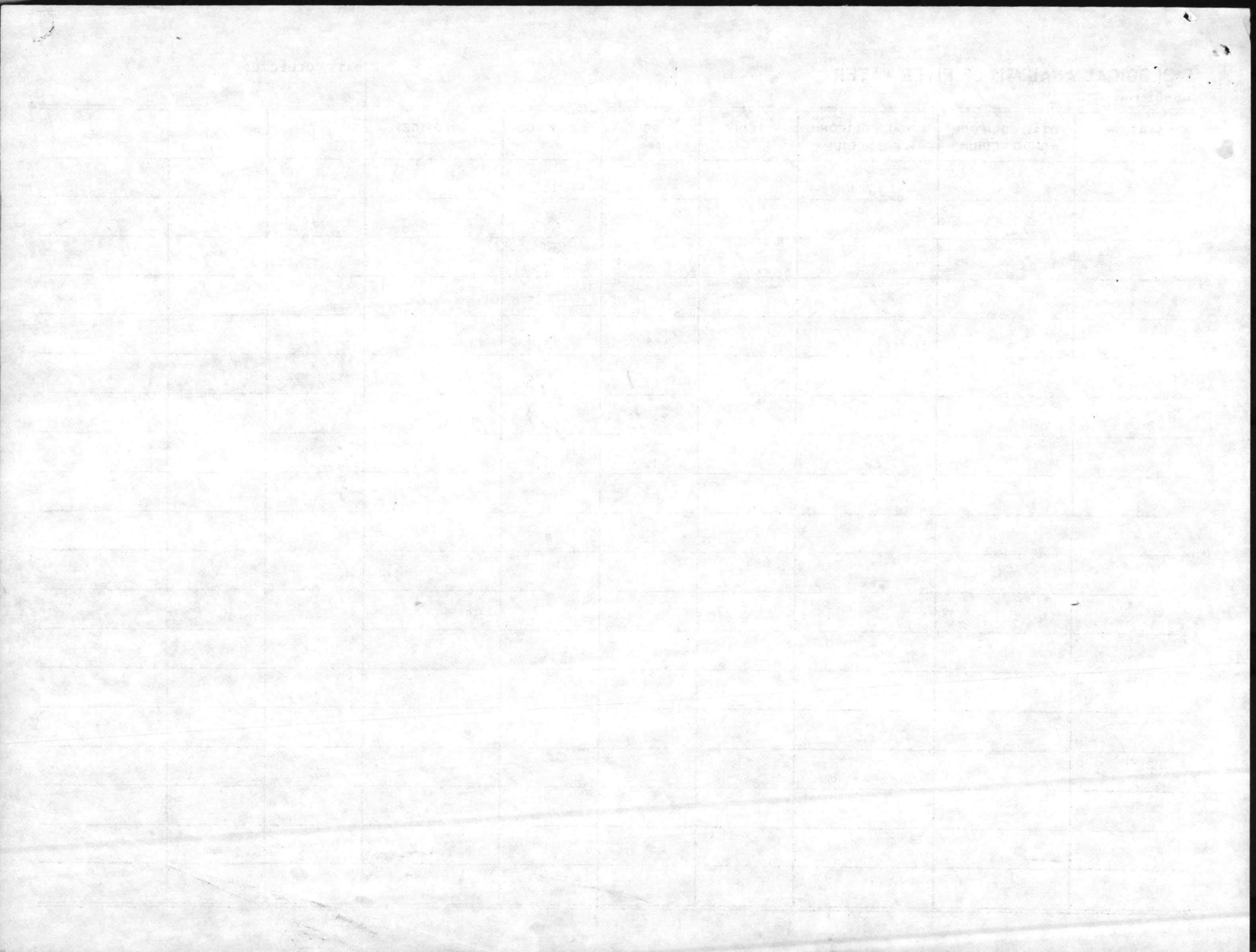

THESE

FOR THE

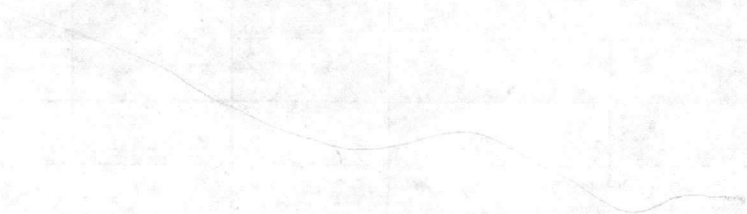

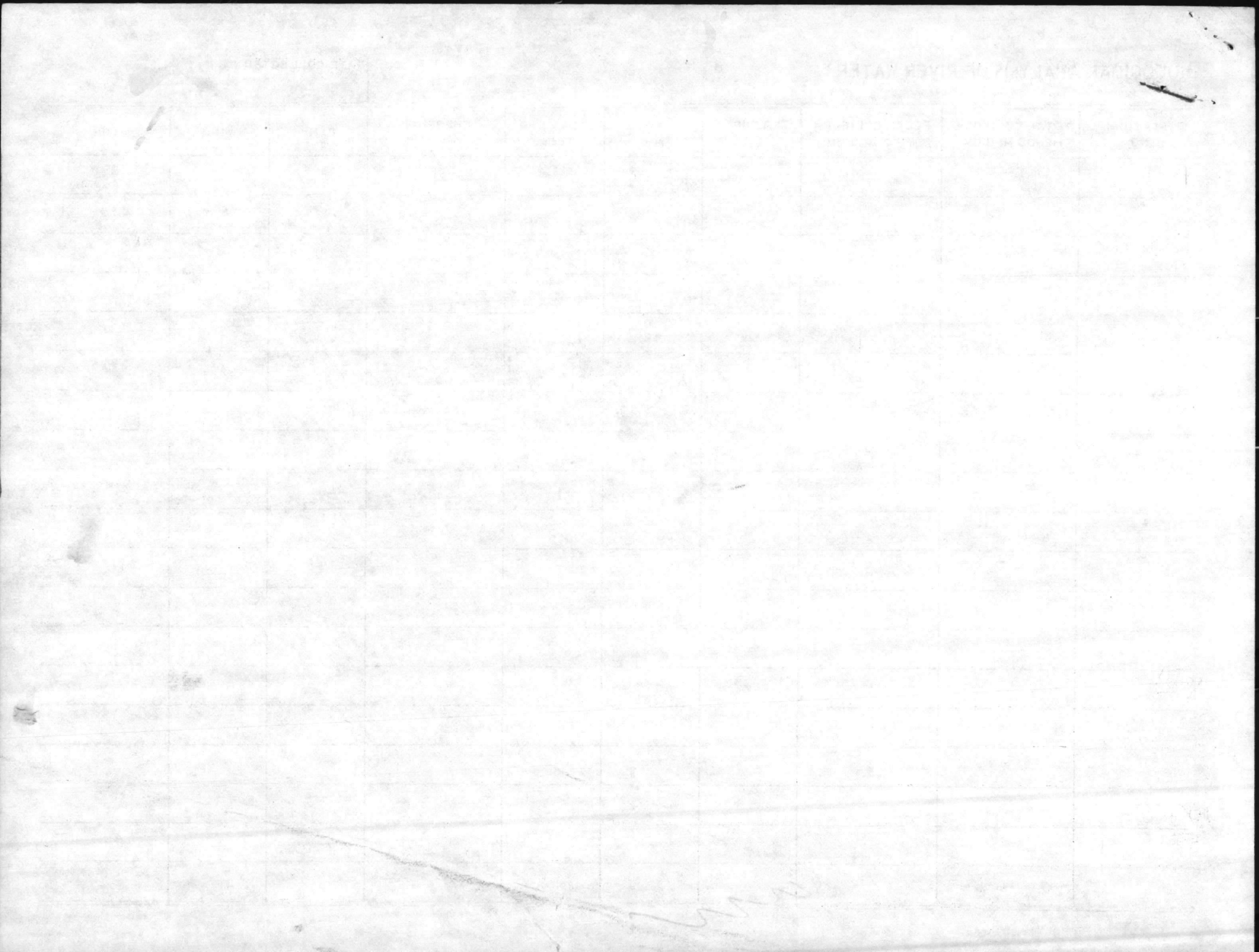



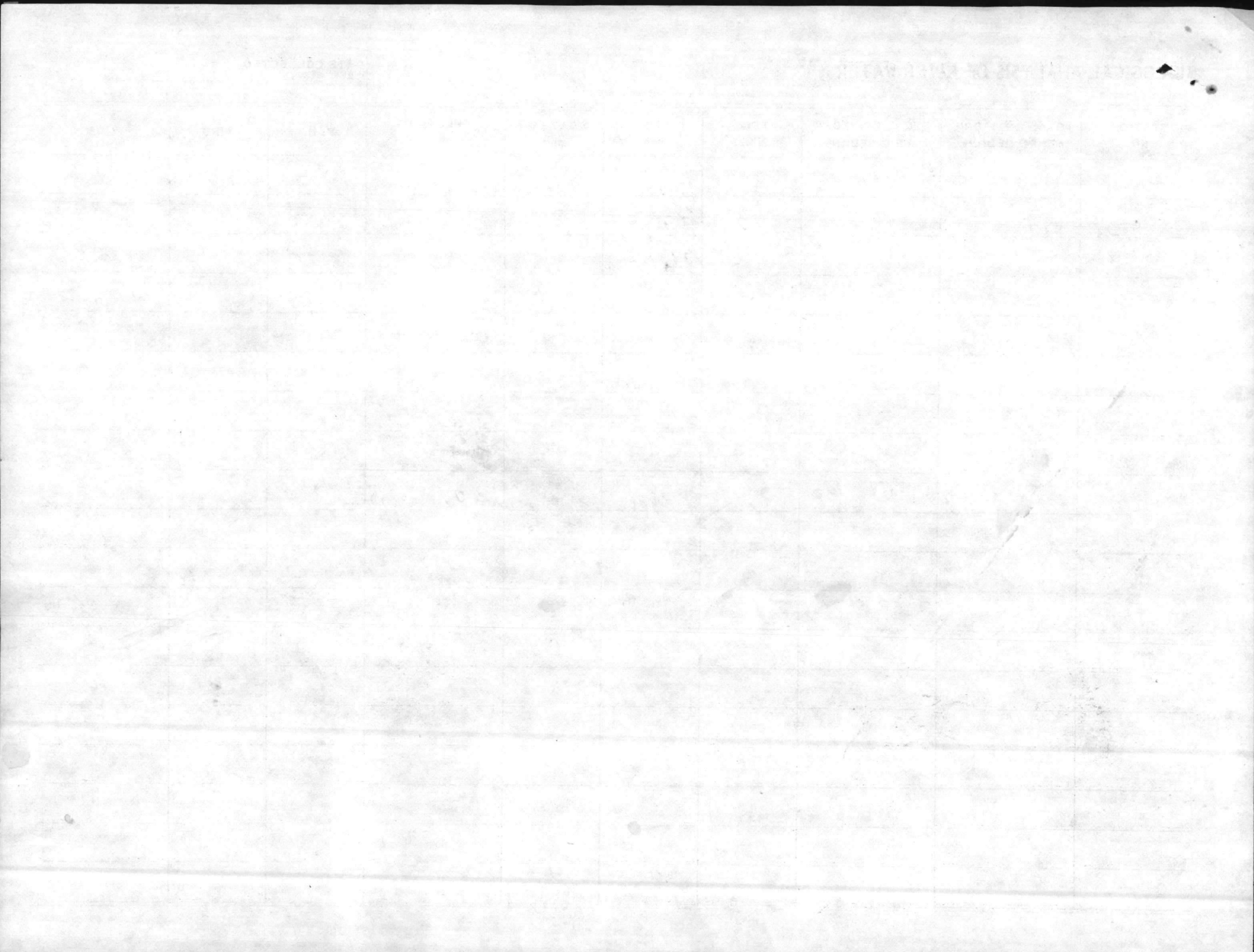

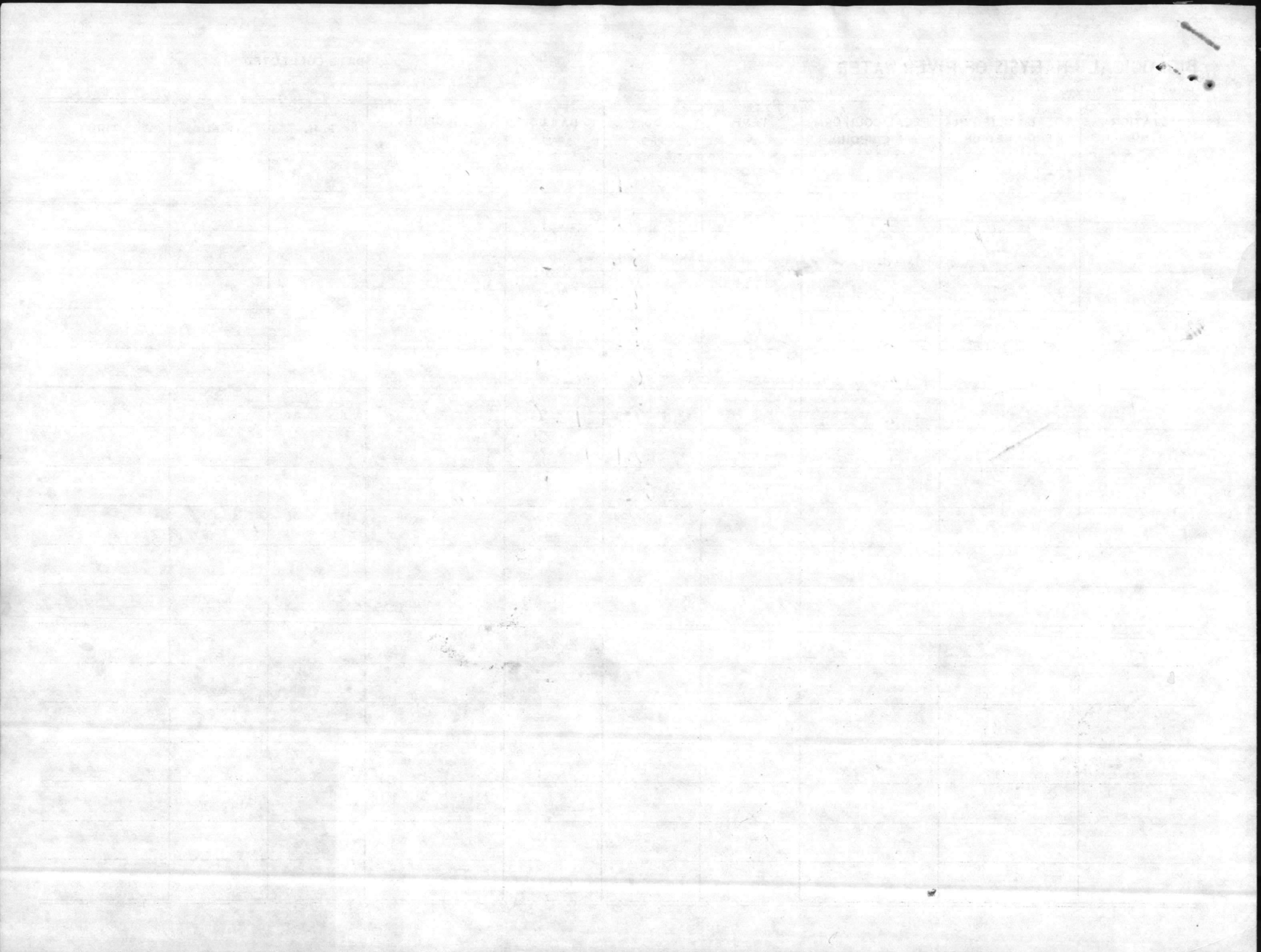

BIOLOGICAL ANALYSIS OF RIVER WATER

MCBCL 11330/6

DATE COLLECTED

23 May 77

STATION NO.	TOTAL COLIFORM mENDO MEDIUM	FECAL COLIFORM m F C MEDIUM	TEMP C	DO ppm	5 DAY BOD ppm	CHLORIDES ppm	P. H.	WIND	SALINITY
01	1000	(5) 380	25	9.5	2.6	6.9	9,500	8.1	4.5
02	1020	(3) 460	24	8.5	2.5	6.0	12,000	7.8	6.0
03	1025	(5) 0	24	8.8	4.4	4.4	12,500	7.9	7.0
04	1040	(25) 0	24	8.8	4.8	4.0	14,000	8.1	7.5
05	1055	(100) 2	24	8.7	5.5	3.2	17,500	8.1	10
06	1115	1	24	8.6	5.6	3.0	22,000	8.1	11.5
07	1130	1	23	8.6	6.7	1.9	27,000	8.1	15
08	1150	1	23	8.3	6.5	1.8	29,000	8.1	17
09	1140	(100) 3	24	7.9	6.0	1.9	30,000	7.9	19

20
1.00
1.00
4.23
4.23

Conductivity

Time

SALINITY

11

1
- 0.5 -
1

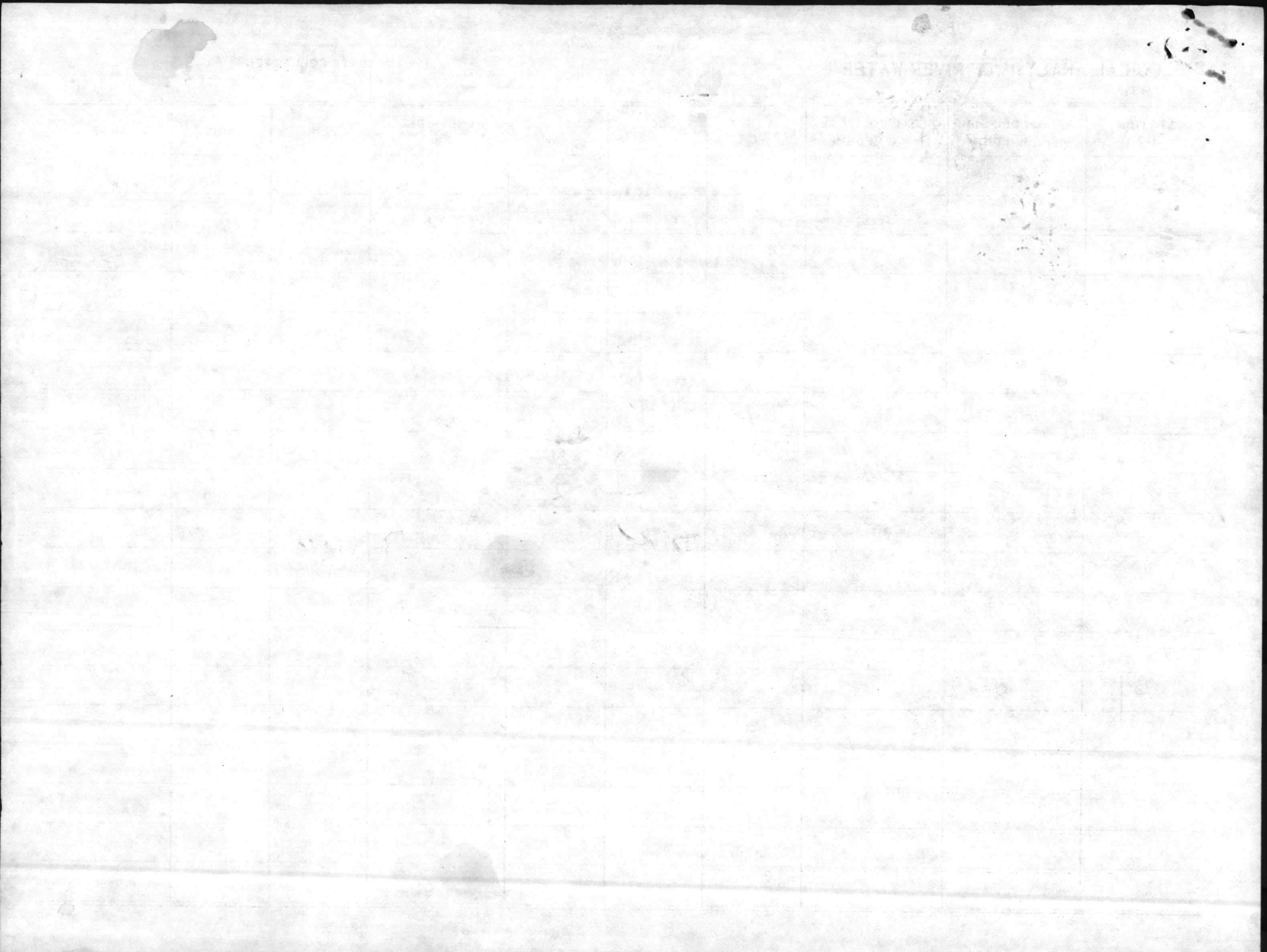



BIOLOGICAL ANALYSIS OF RIVER WATER

MCBCL 11330/6

5977

DATE COLLECTED

Time

CONDCT.

10 June 77 SALINITY

STATION NO.	TOTAL COLIFORM mENDO-MEDIUM	FECAL COLIFORM m F C MEDIUM	TEMP C	DO ppm	5 DAY BOD ppm	CHLORIDES ppm	P. H.	WIND	TIDE
Rw-01									
02									
03									
04									
05									
06									
07									
08									
09									

IN CHEMISTRY WENTHSE

1910

REPORT OF THE COMMISSIONER OF THE GENERAL LAND OFFICE

Section	Area	Acres	Value	Remarks
1				
2				
3				
4				
5				
6				
7				
8				
9				
10				
11				
12				
13				
14				
15				
16				
17				
18				
19				
20				
21				
22				
23				
24				
25				
26				
27				
28				
29				
30				
31				
32				
33				
34				
35				
36				
37				
38				
39				
40				
41				
42				
43				
44				
45				
46				
47				
48				
49				
50				
51				
52				
53				
54				
55				
56				
57				
58				
59				
60				
61				
62				
63				
64				
65				
66				
67				
68				
69				
70				
71				
72				
73				
74				
75				
76				
77				
78				
79				
80				
81				
82				
83				
84				
85				
86				
87				
88				
89				
90				
91				
92				
93				
94				
95				
96				
97				
98				
99				
100				

1881

ANNUAL REPORT OF THE COMMISSIONER OF THE GENERAL LAND OFFICE

Year	Area	Value	Notes
1881			
1882			
1883			
1884			
1885			
1886			
1887			
1888			
1889			
1890			
1891			
1892			
1893			
1894			
1895			
1896			
1897			
1898			
1899			
1900			

DATE

TIME

PLACE

NAME

NO.

...

...

...

...

...

...

...

...

...

...

...

...

...

...

...

...

...

...

...

...

...

...

...

...

...

...

...

...

...

...

...

...

...

...

...

...

...

...

...

BIOLOGICAL ANALYSIS OF RIVER WATER

MCBCL 11330/6

DATE COLLECTED

Time

CONDUCT.

20 June 77

STATION NO.	TOTAL COLIFORM m ENDO MEDIUM	FECAL COLIFORM m F C MEDIUM	TEMP C	DO ppm		5 DAY BOD ppm	CHLORIDES ppm	P. H.	WIND	SALINITY TIDE
Rw-01	0930	200	28	9.8	4.2	5.6	2000	7.4		2
02	0945	220	28	7.3	3.0	4.3	10000	7.4		6
03	0950	0	27	7.2	3.4	3.8	11000	7.8		6
04	1005	0	26	7.5	4.4	3.1	12000	7.9		7
05	1020	0	27	6.9	4.3	2.6	16000	8.0		9
06	1030	0	26	6.8	4.6	2.2	21000	8.0		12
07	1040	0	25	7.3	5.8	1.5	29000	8.1		17
08	1050	2	27	7.0	5.1	1.9	27000	8.1		16
09	1055	0	26	6.7	4.8	1.9	26000	8.1		15

DLC

DLC

DLC

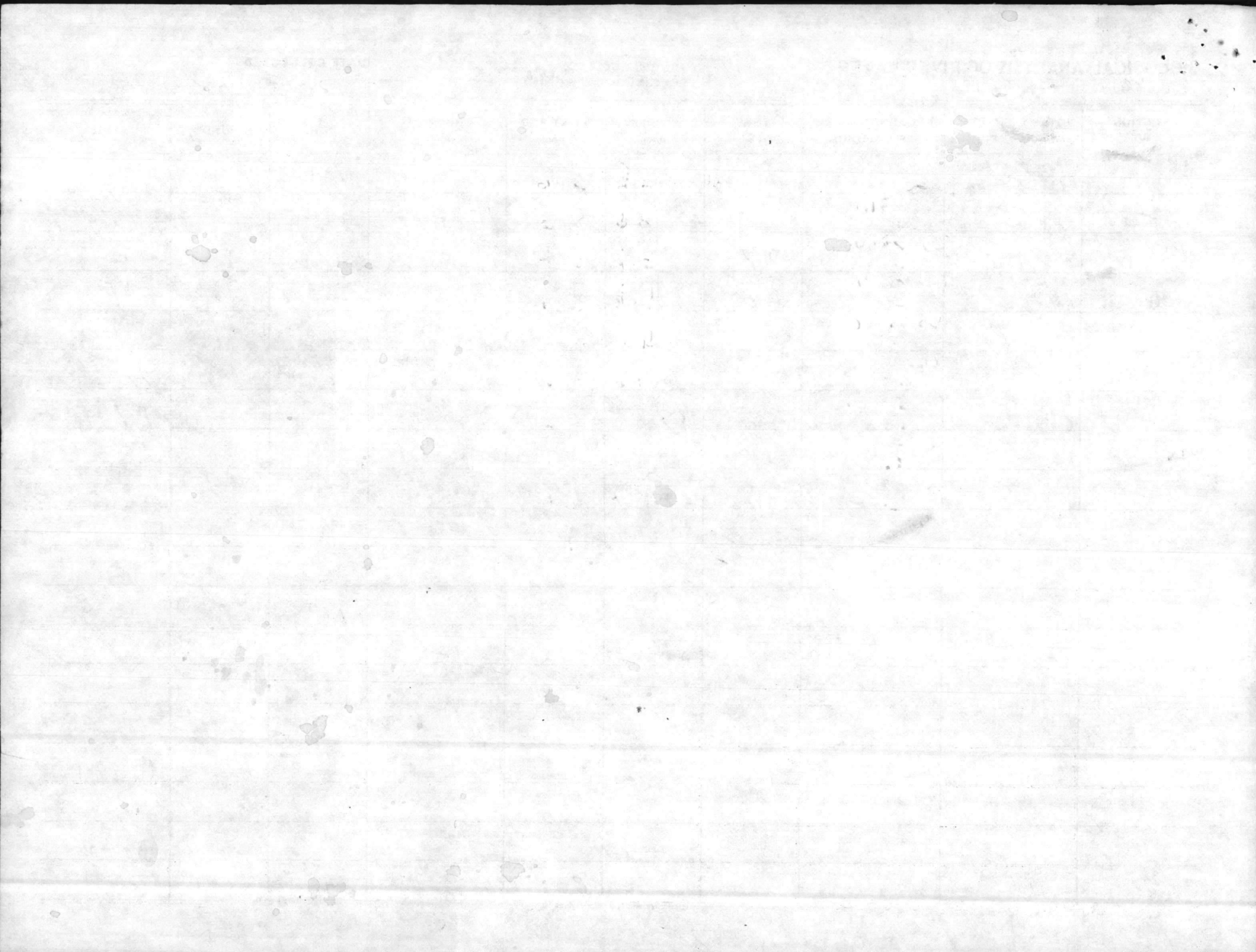

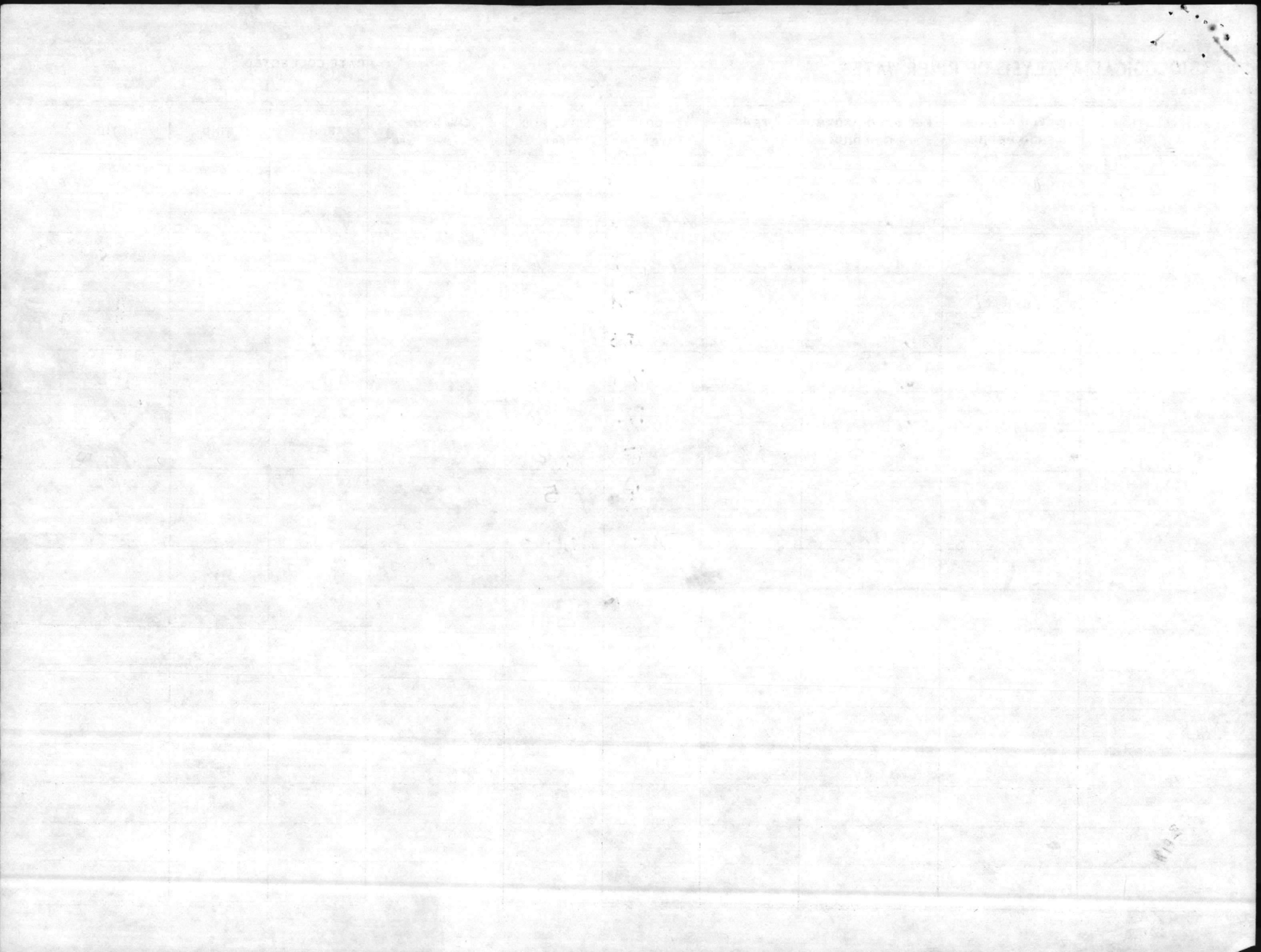

Date	Location	Time	Temperature	Remarks
7
11
12
13
14
15
16
17
18
19
20
21
22
23
24
25
26
27
28
29
30
31
32
33
34
35
36
37
38
39
40
41
42
43
44
45
46
47
48
49
50

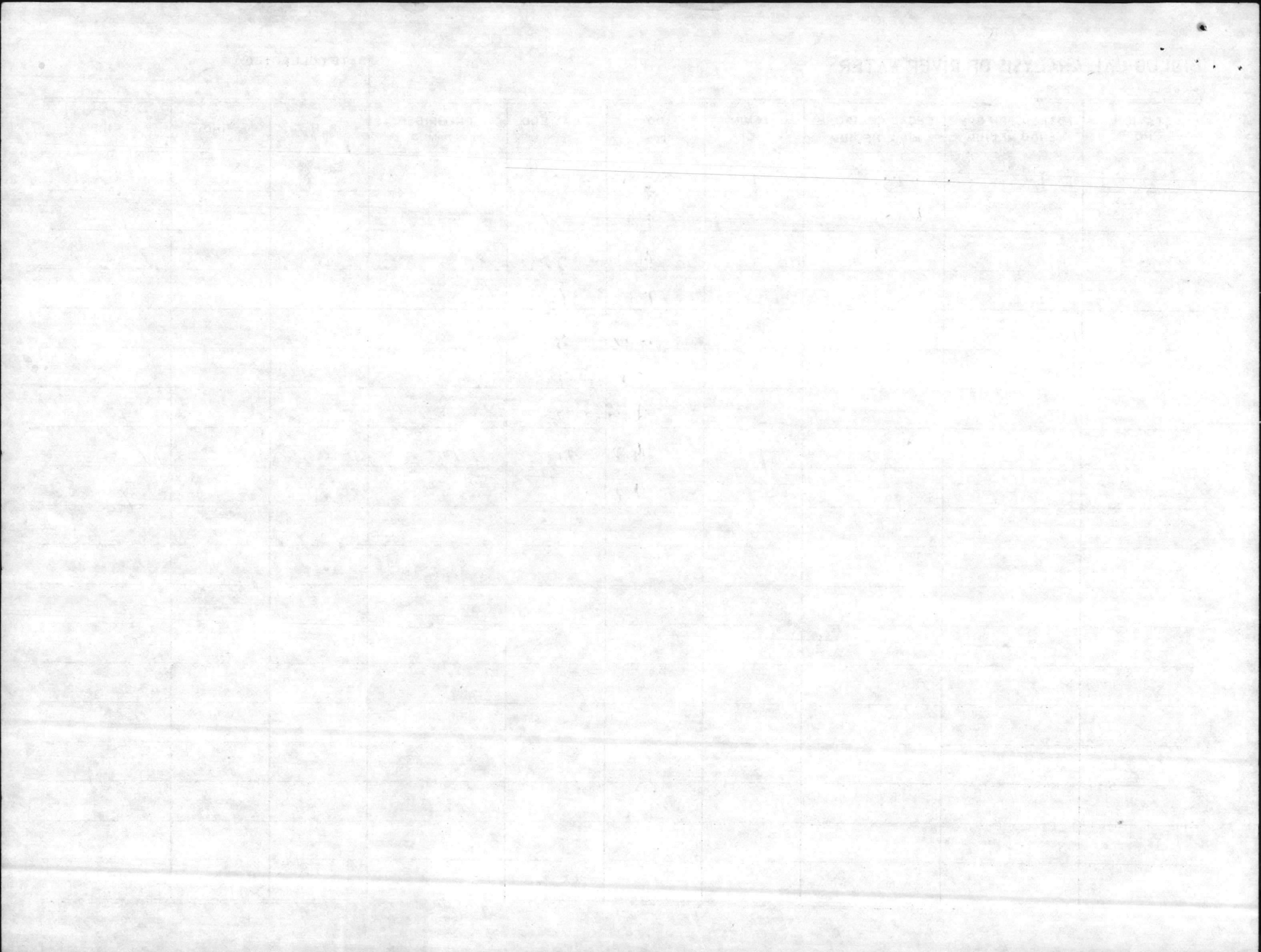

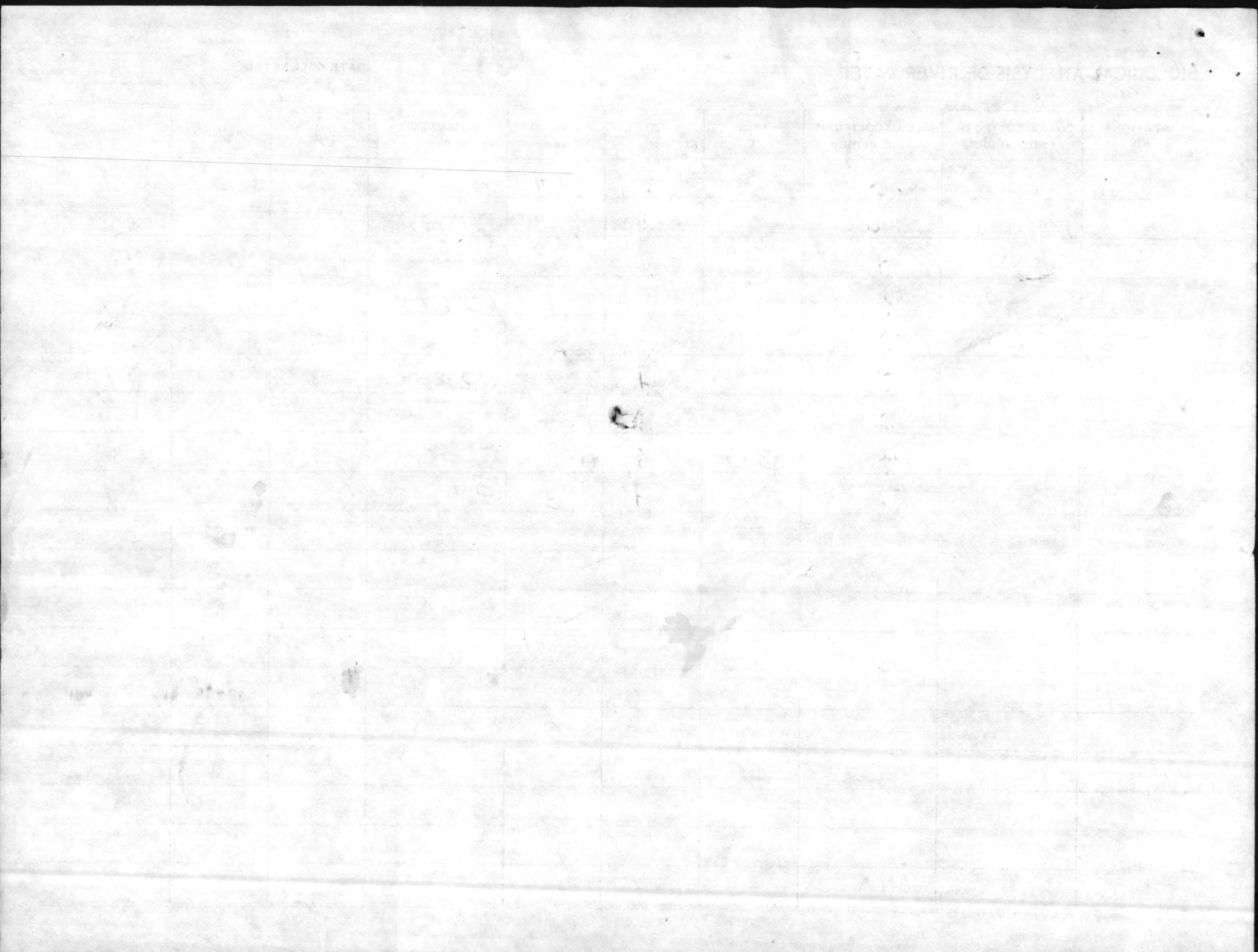

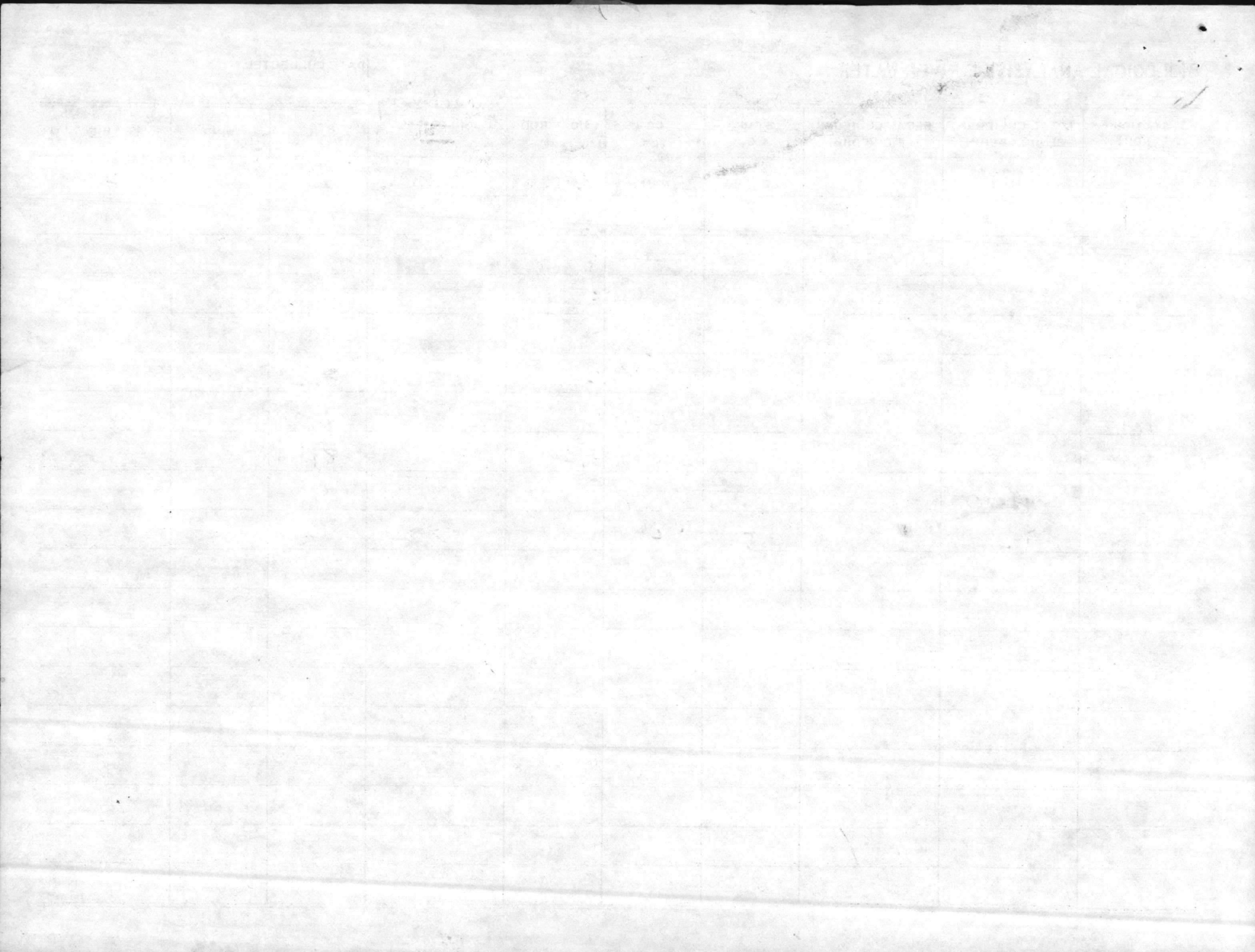

1900

STATE OF NEW YORK

DEPARTMENT OF THE STATE

80

1

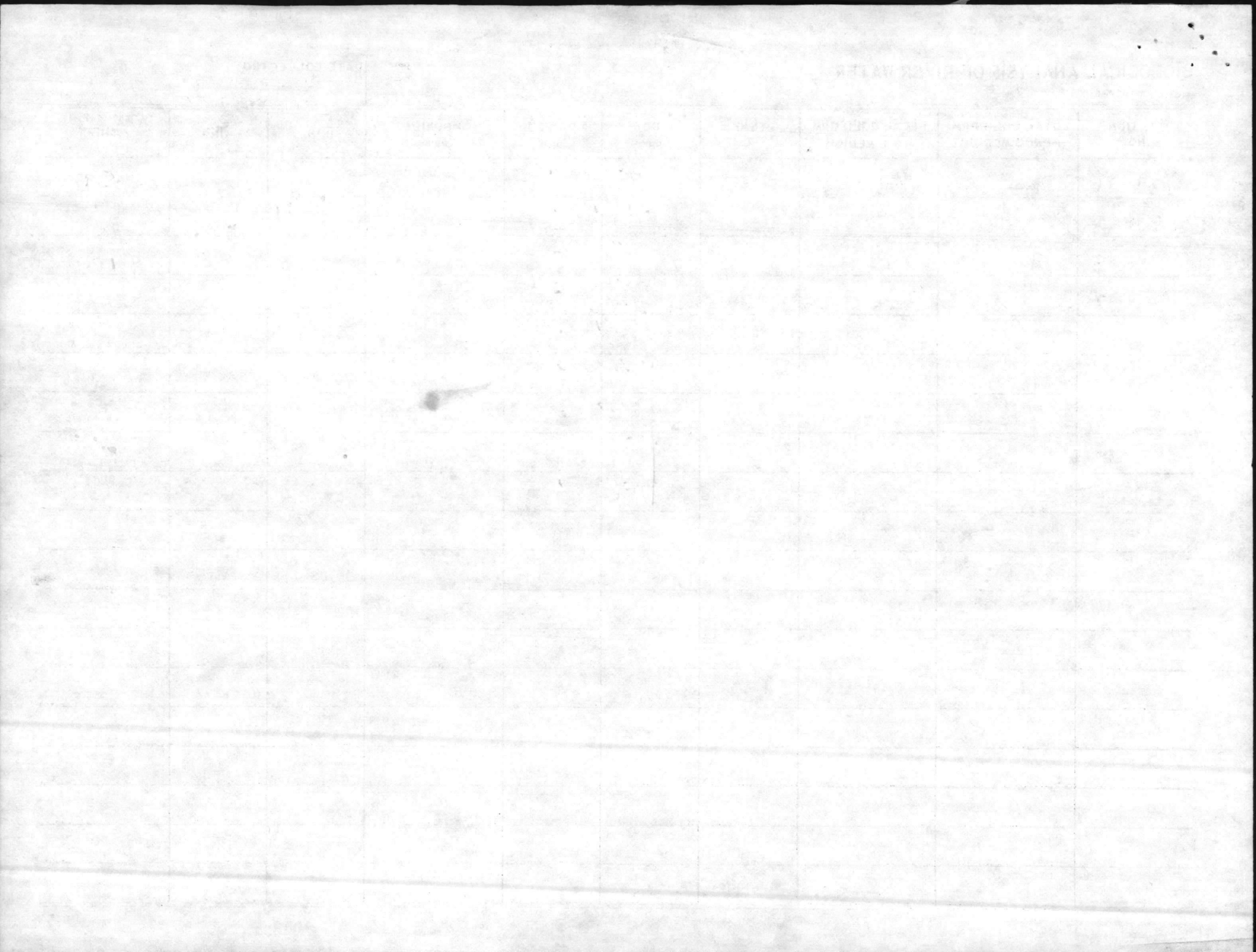



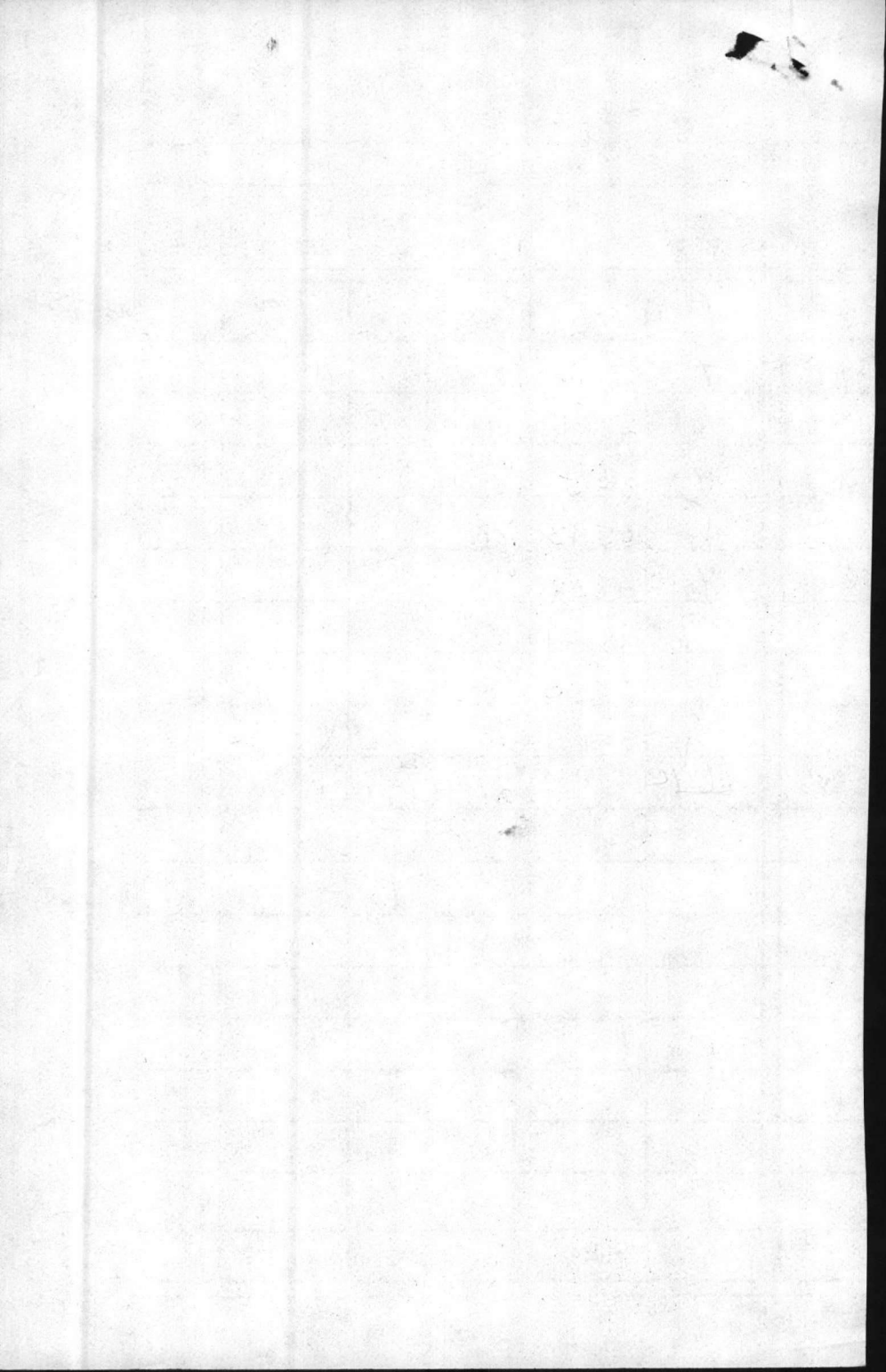

BIOLOGICAL ANALYSIS OF RIVER WATER

MCBCL 11330/6

Time

(OIL + GREASE)

DATE COLLECTED

24 AUGUST 77

STATION NO.	TOTAL COLIFORM mENDO MEDIUM	FECAL COLIFORM m F C MEDIUM	TEMP C	DO ppm	5 DAY BOD ppm	CHLORIDES ppm mg/L	P. H.	WIND	SALINITY mg/L
RW-01	0940	80	29	8.7	4.1	4.6	0.2	8.2	4.5
02	0955	0	29	8.1	3.7	4.4	0.8	8.2	7.0
03	1005	0	29	8.5	4.2	4.3	0.7	8.4	8.0
04	1015	0	27	8.3	4.6	3.7	0.7	8.5	8.5
05	1025	0	27	8.0	4.5	3.5	0	8.4	11.0
06	1050	0	27	7.2	5.0	2.2	0	8.5	13.0
07	1105	0	27	6.5	5.2	1.3	0	8.3	16.0
08	1115	0	27	6.1	5.2	0.9	0	8.2	17.0
09	1110	0	27	5.8	4.6	1.2	0	8.3	18.0

DLC

12

THE UNIVERSITY OF CHICAGO

PHYSICS DEPARTMENT

3
11
2

RIVER ANALYSIS

OIL AND GREASE

ANALYST	FLASK NUMBER	FLASK & OIL	FLASK	mg/l OIL	ANALYST	pH
	1	1919	1909	0		
	2	2144	2127	0		
	3	4653	4628	0.7		
	4 ⁽¹²⁾	1119	1098	0.3		
	5	6596	6565	1.3		
	6	4919	4822	7.9		
	7	0656	0635	0.3		
	8	7229	7213	0		
	9	3759	3723	1.8		
ANK)	10	7644	7626	+1.8		
Blank						

56
23
29
23
16
59
23
16
1.5

1298
1128
170

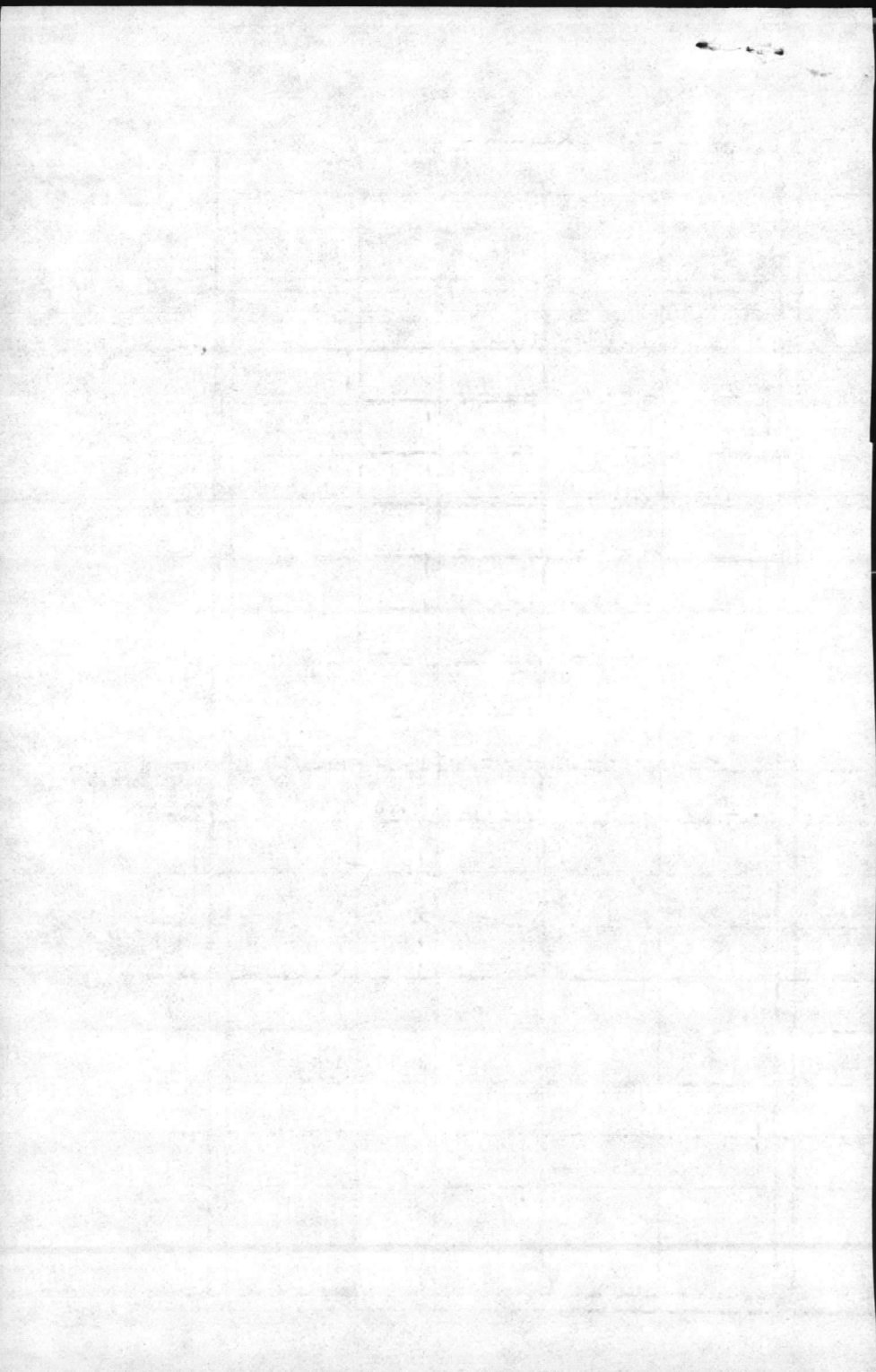



OIL AND GREASE

T	FLASK NUMBER	FLASK & OIL	FLASK	mg/l OIL	ANALYST	pH
	1	1929	⁶¹ 1910	0.6		
	2	2160	⁶¹ 2143	0.4		
	3	4666	⁶¹ 4651	0.2		
	4	8221	⁶⁰ 8204	0.4		
	5	6594	⁶⁰ 6582	0.0		
	6	4840	⁶¹ 4830	0.0		
	7	0668	⁶¹ 0654	0.1		
	8	7248	⁶⁰ 7236	0.0		
	9	3771	⁶¹ 3763	0.0		
	Blank	7660	⁶⁰ 7647	1.3		
	11					
	12					
	13					

