

Handwritten notes and faint text at the bottom left of the page, including the word "BIRMINGHAM" and other illegible characters.

Handwritten notes and faint text at the bottom right of the page, including the word "BIRMINGHAM" and other illegible characters.



1000

1000

1000

1000

1000

Handwritten text, possibly a date or reference number, located in the upper left quadrant.

Handwritten text, possibly a list or series of entries, located in the center of the page.

Handwritten text, possibly a list or series of entries, located in the lower right quadrant.

UNITED STATES
DEPARTMENT OF AGRICULTURE

OFFICE OF THE
SECRETARY

WASHINGTON, D. C.

1911

PROPERTY OF THE U. S. DEPARTMENT OF AGRICULTURE



1875

1875

1875

1875

1875

1875

1875

1875

1875

1875

1875

1875

1875

1875

1875

1875

1875

1875

1875

1875

1875

1875

1875

1875

1875

1875

1875

1875

1875

1875

1875

1875

1875

1875

1875

1875

1875

1875

1875

1875

1875

1875

1875

1875

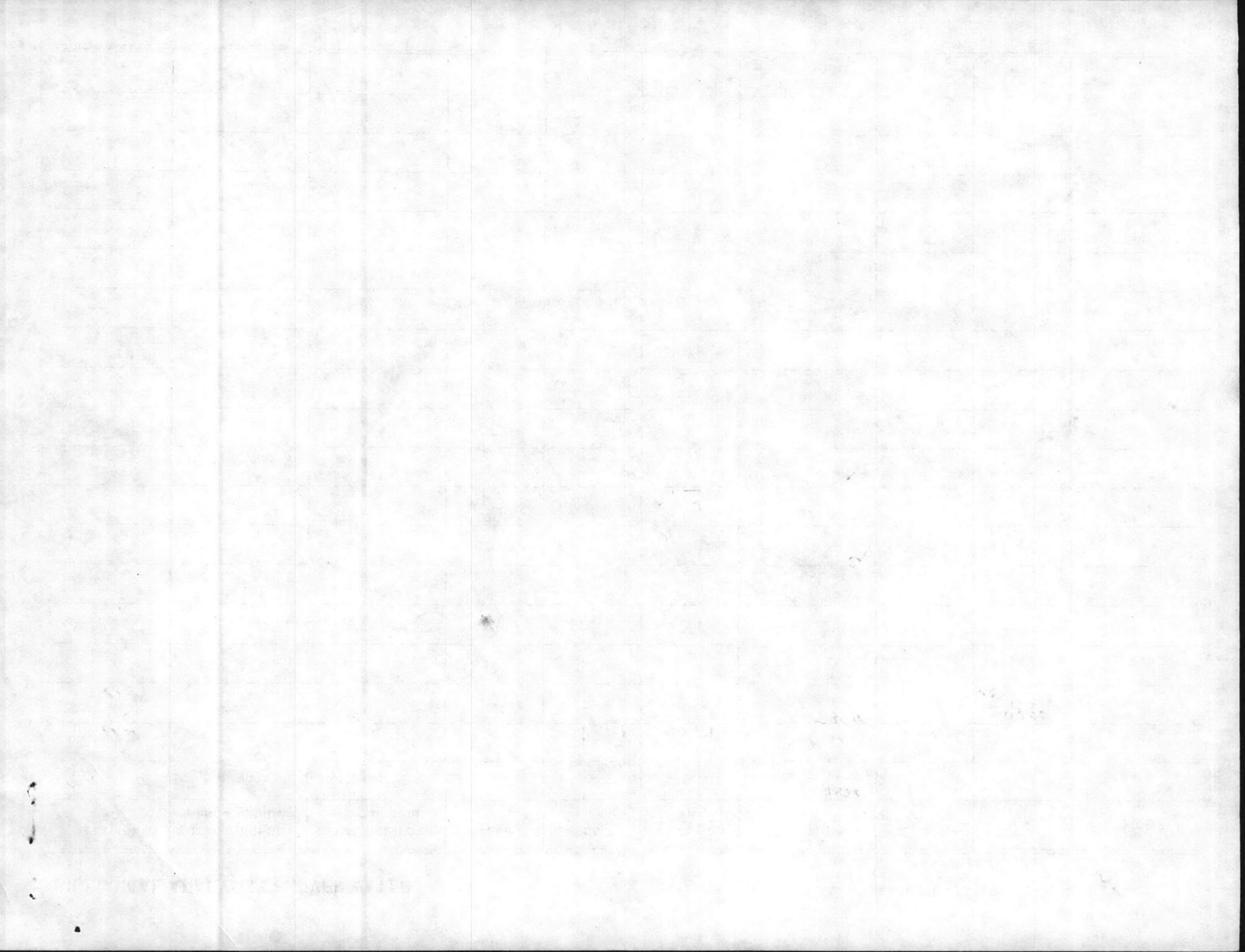

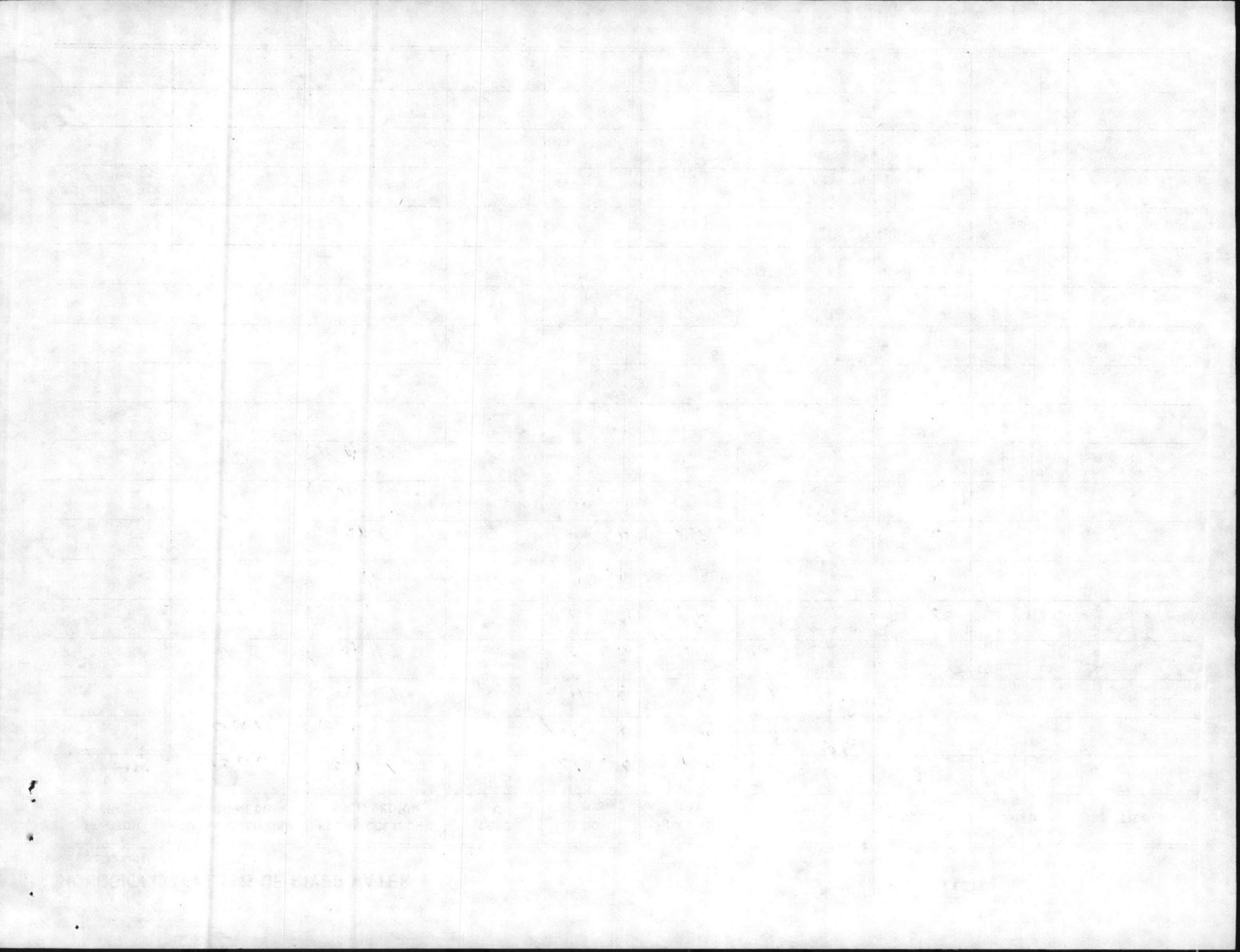

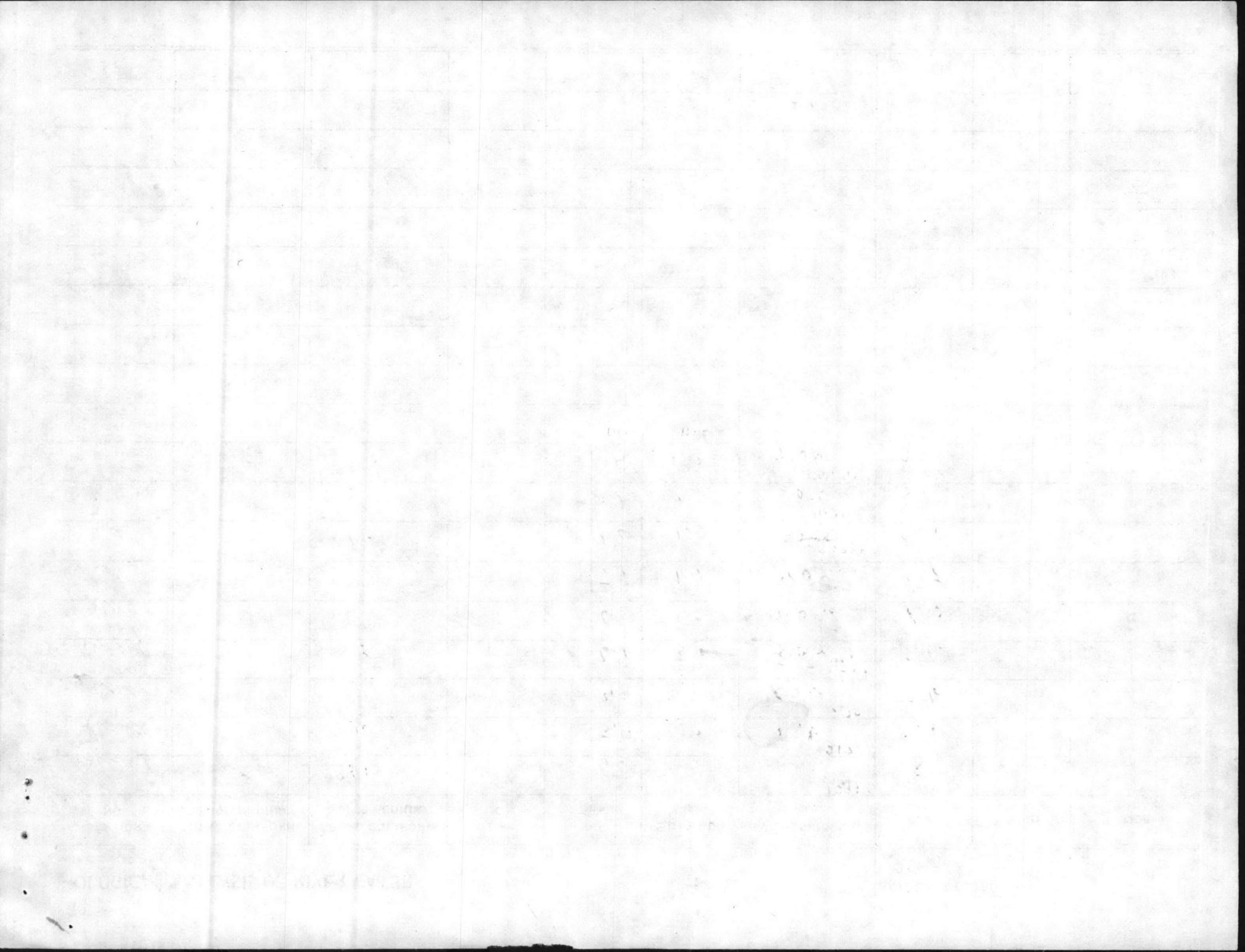

13101107840

STATIONARY WATER

P. 5

100

2

100

100

100

100

100

100



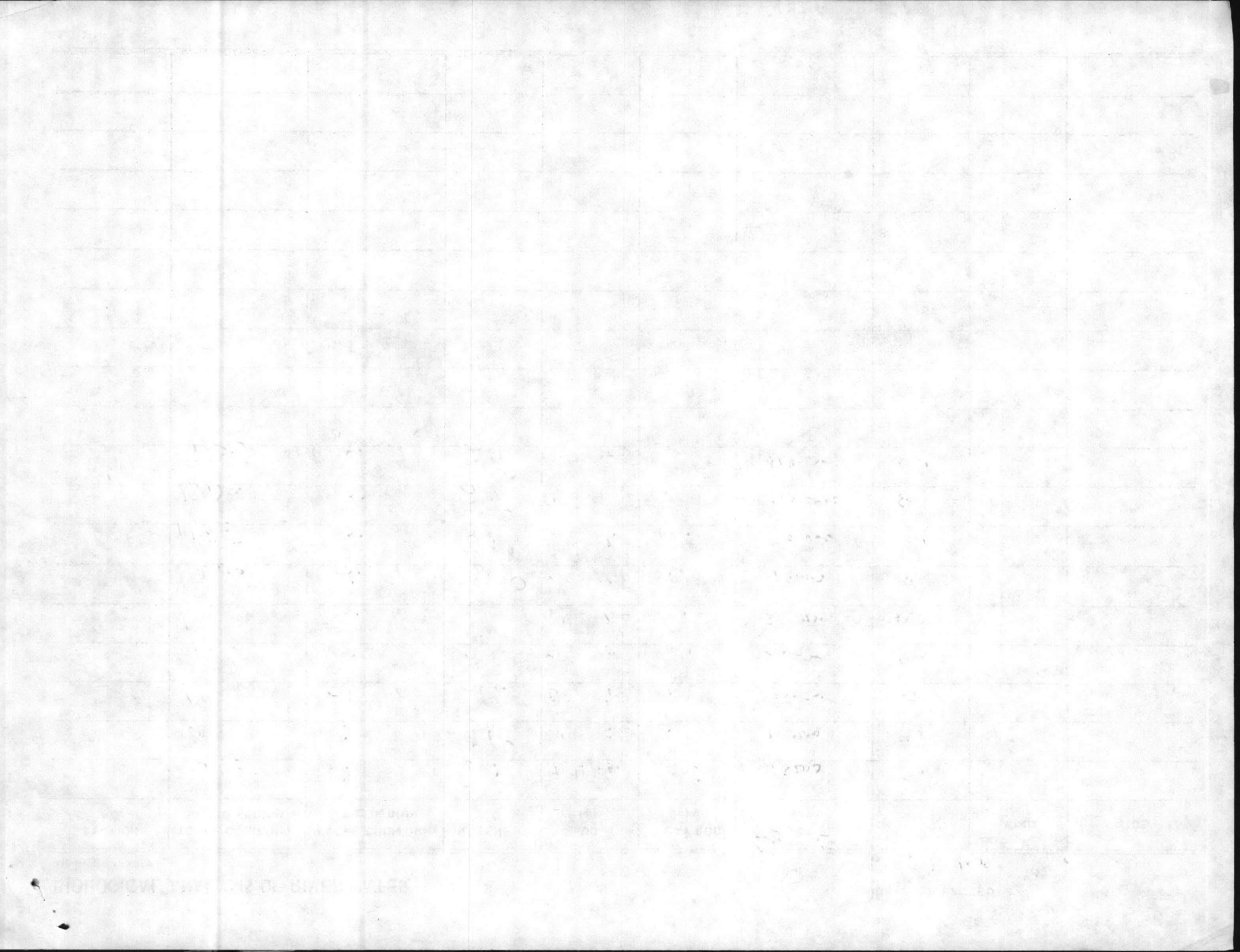

18	1875	1.0	1.0	1.0	1.0	1.0
19	1876	1.0	1.0	1.0	1.0	1.0
20	1877	1.0	1.0	1.0	1.0	1.0

21	1878	1.0	1.0	1.0	1.0	1.0
22	1879	1.0	1.0	1.0	1.0	1.0
23	1880	1.0	1.0	1.0	1.0	1.0

24	1881	1.0	1.0	1.0	1.0	1.0
25	1882	1.0	1.0	1.0	1.0	1.0
26	1883	1.0	1.0	1.0	1.0	1.0

27	1884	1.0	1.0	1.0	1.0	1.0
28	1885	1.0	1.0	1.0	1.0	1.0
29	1886	1.0	1.0	1.0	1.0	1.0

30	1887	1.0	1.0	1.0	1.0	1.0
31	1888	1.0	1.0	1.0	1.0	1.0
32	1889	1.0	1.0	1.0	1.0	1.0

33	1890	1.0	1.0	1.0	1.0	1.0
34	1891	1.0	1.0	1.0	1.0	1.0
35	1892	1.0	1.0	1.0	1.0	1.0

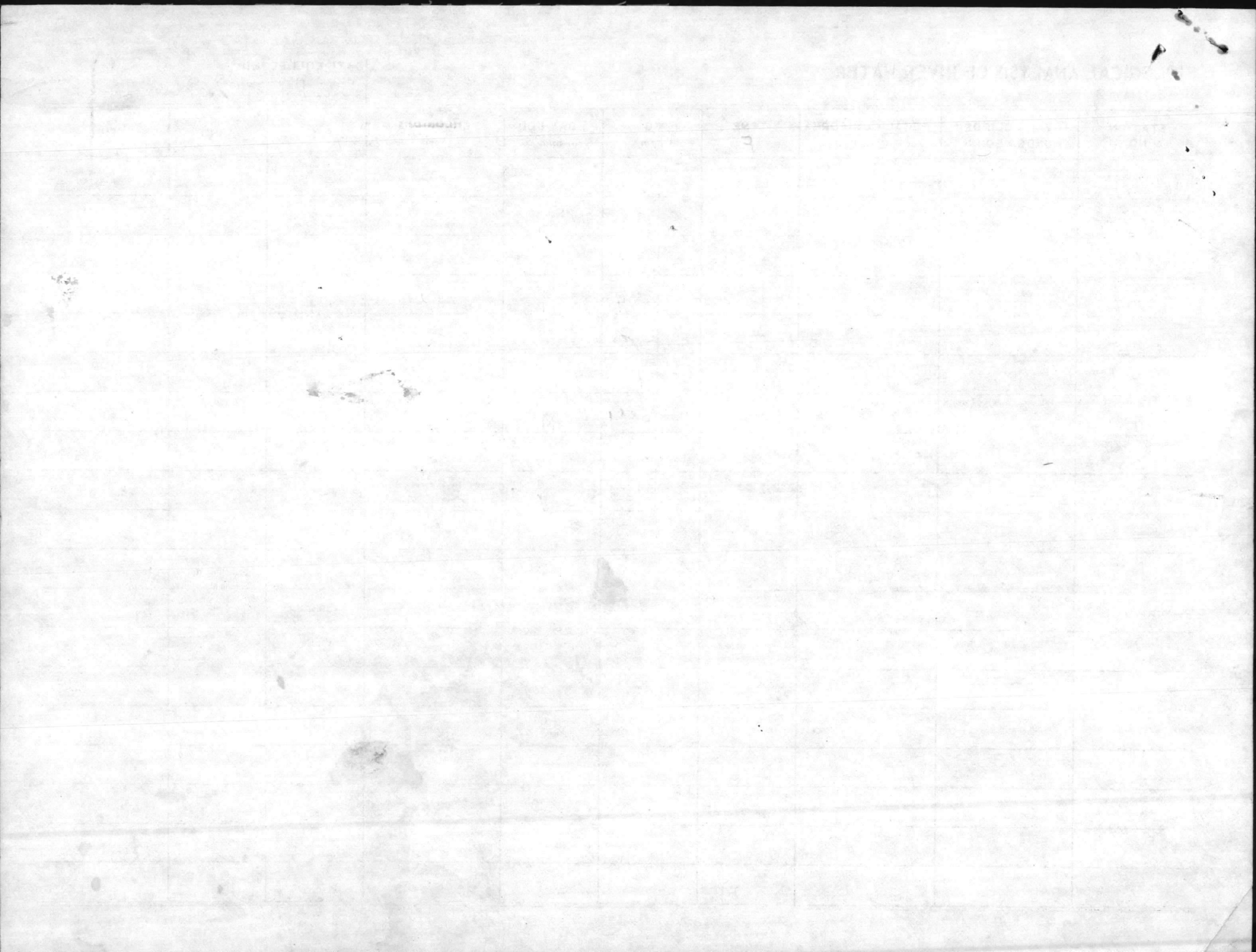

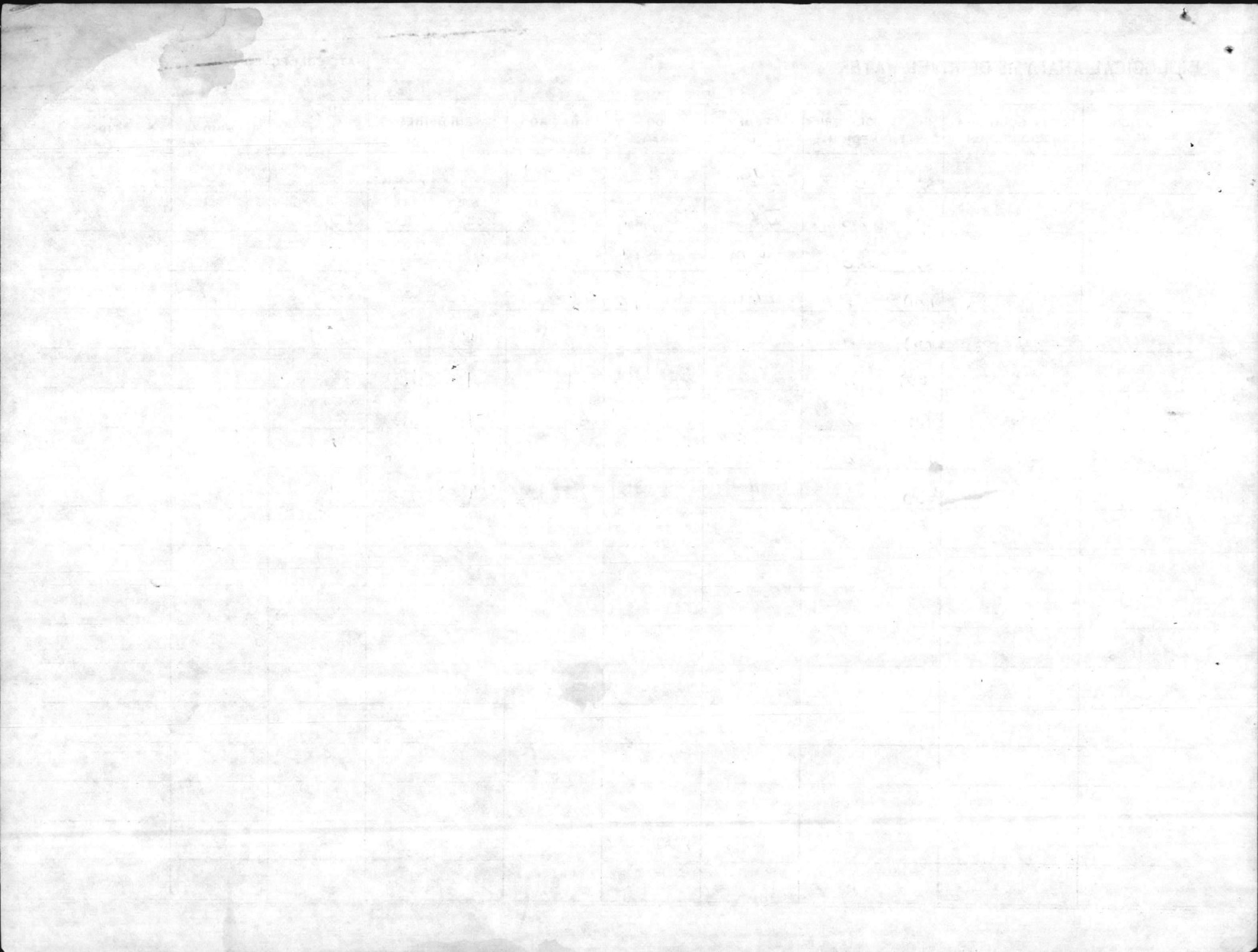

STATION	DATE	TIME	TEMPERATURE	WIND DIRECTION
1	10/10/50	08:00	18.5	SE
2	10/10/50	09:00	19.0	SE
3	10/10/50	10:00	19.5	SE
4	10/10/50	11:00	20.0	SE
5	10/10/50	12:00	20.5	SE
6	10/10/50	13:00	21.0	SE
7	10/10/50	14:00	21.5	SE
8	10/10/50	15:00	22.0	SE
9	10/10/50	16:00	22.5	SE
10	10/10/50	17:00	23.0	SE
11	10/10/50	18:00	23.5	SE
12	10/10/50	19:00	24.0	SE
13	10/10/50	20:00	24.5	SE
14	10/10/50	21:00	25.0	SE
15	10/10/50	22:00	25.5	SE
16	10/10/50	23:00	26.0	SE
17	10/11/50	08:00	18.0	SE
18	10/11/50	09:00	18.5	SE
19	10/11/50	10:00	19.0	SE
20	10/11/50	11:00	19.5	SE
21	10/11/50	12:00	20.0	SE
22	10/11/50	13:00	20.5	SE
23	10/11/50	14:00	21.0	SE
24	10/11/50	15:00	21.5	SE
25	10/11/50	16:00	22.0	SE
26	10/11/50	17:00	22.5	SE
27	10/11/50	18:00	23.0	SE
28	10/11/50	19:00	23.5	SE
29	10/11/50	20:00	24.0	SE
30	10/11/50	21:00	24.5	SE
31	10/11/50	22:00	25.0	SE
32	10/11/50	23:00	25.5	SE
33	10/12/50	08:00	17.5	SE
34	10/12/50	09:00	18.0	SE
35	10/12/50	10:00	18.5	SE
36	10/12/50	11:00	19.0	SE
37	10/12/50	12:00	19.5	SE
38	10/12/50	13:00	20.0	SE
39	10/12/50	14:00	20.5	SE
40	10/12/50	15:00	21.0	SE
41	10/12/50	16:00	21.5	SE
42	10/12/50	17:00	22.0	SE
43	10/12/50	18:00	22.5	SE
44	10/12/50	19:00	23.0	SE
45	10/12/50	20:00	23.5	SE
46	10/12/50	21:00	24.0	SE
47	10/12/50	22:00	24.5	SE
48	10/12/50	23:00	25.0	SE
49	10/13/50	08:00	17.0	SE
50	10/13/50	09:00	17.5	SE
51	10/13/50	10:00	18.0	SE
52	10/13/50	11:00	18.5	SE
53	10/13/50	12:00	19.0	SE
54	10/13/50	13:00	19.5	SE
55	10/13/50	14:00	20.0	SE
56	10/13/50	15:00	20.5	SE
57	10/13/50	16:00	21.0	SE
58	10/13/50	17:00	21.5	SE
59	10/13/50	18:00	22.0	SE
60	10/13/50	19:00	22.5	SE
61	10/13/50	20:00	23.0	SE
62	10/13/50	21:00	23.5	SE
63	10/13/50	22:00	24.0	SE
64	10/13/50	23:00	24.5	SE
65	10/14/50	08:00	16.5	SE
66	10/14/50	09:00	17.0	SE
67	10/14/50	10:00	17.5	SE
68	10/14/50	11:00	18.0	SE
69	10/14/50	12:00	18.5	SE
70	10/14/50	13:00	19.0	SE
71	10/14/50	14:00	19.5	SE
72	10/14/50	15:00	20.0	SE
73	10/14/50	16:00	20.5	SE
74	10/14/50	17:00	21.0	SE
75	10/14/50	18:00	21.5	SE
76	10/14/50	19:00	22.0	SE
77	10/14/50	20:00	22.5	SE
78	10/14/50	21:00	23.0	SE
79	10/14/50	22:00	23.5	SE
80	10/14/50	23:00	24.0	SE

BIOLOGICAL ANALYSIS OF RIVER WATER

MCBCL 11330/6

DATE COLLECTED

14 June 76

STATION NO.	TOTAL COLIFORM mENDO MEDIUM	FECAL COLIFORM m F C MEDIUM	TEMP C	DO ppm	5 DAY BOD ppm	CONDUCTIVITY CHLORIDES ppm		P. H.	WIND	TIDE
Rw-01		120	25	4.8	3.9	0.9	4500	4531	6.8	
02		120	25	5.4	2.7	2.7	16000	16112	7.0	
03		0	28	6.5	2.6	3.9	16750	16867	7.5	
04		2	25	6.1	3.4	2.7	24500	24670	7.9	
05		0	28	6.8	4.5	2.3	29000	29203	8.1	
06		0	25	6.7	4.8	1.9	38500	38764	8.0	
07		0	24	7.1	6.5	0.6	54,000	50,350	8.0	
08		0	24	7.1	6.2	0.9	51,000	51357	8.0	
09		0	25	7.0	5.6	1.4	50,000	50,350	8.0	

7/11

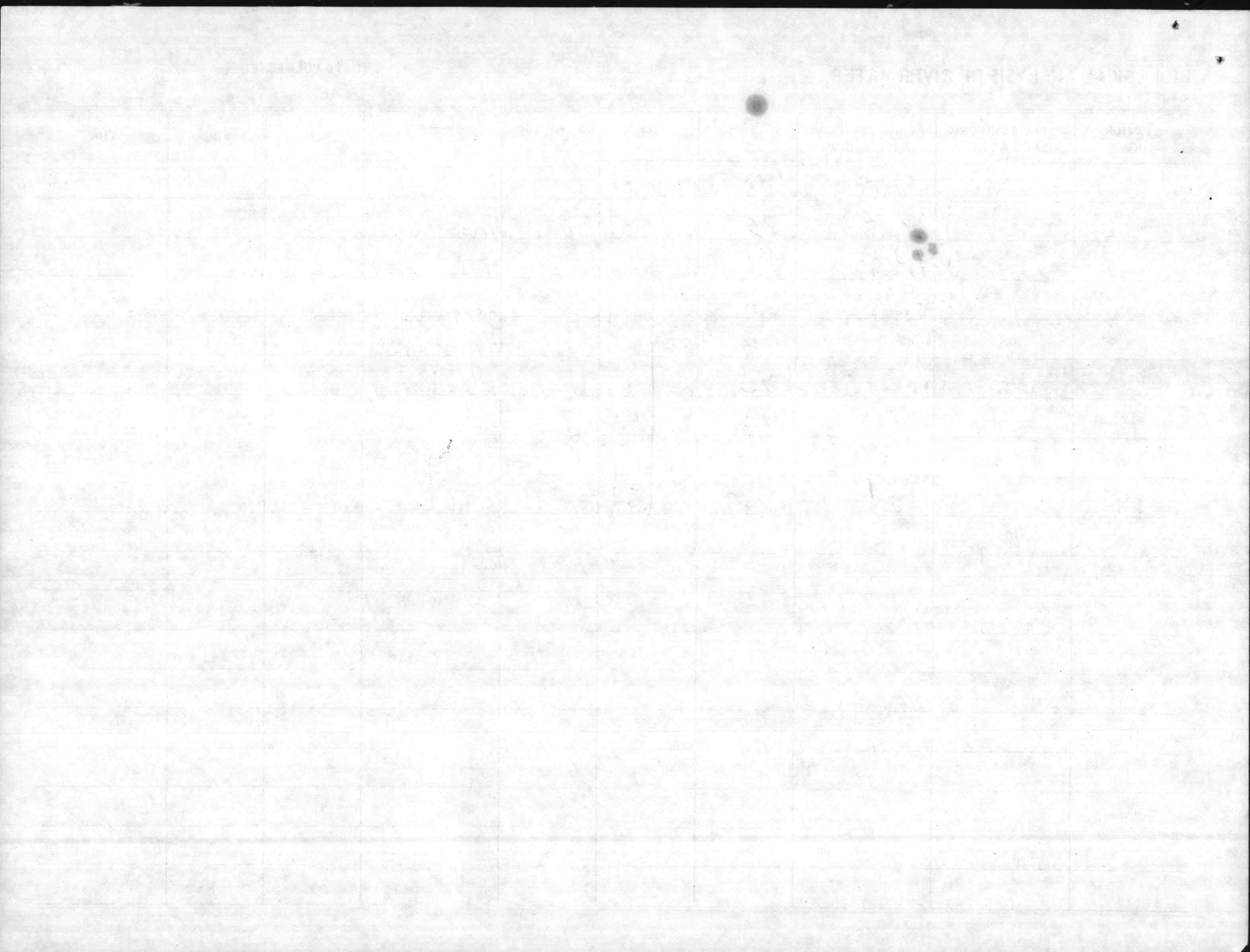

STATE OF CALIFORNIA - FRANKLIN

DATE	DESCRIPTION	AMOUNT	CHECK NO.
10/1/77
10/2/77
10/3/77
10/4/77
10/5/77
10/6/77
10/7/77
10/8/77
10/9/77
10/10/77
10/11/77
10/12/77
10/13/77
10/14/77
10/15/77
10/16/77
10/17/77
10/18/77
10/19/77
10/20/77
10/21/77
10/22/77
10/23/77
10/24/77
10/25/77
10/26/77
10/27/77
10/28/77
10/29/77
10/30/77
10/31/77



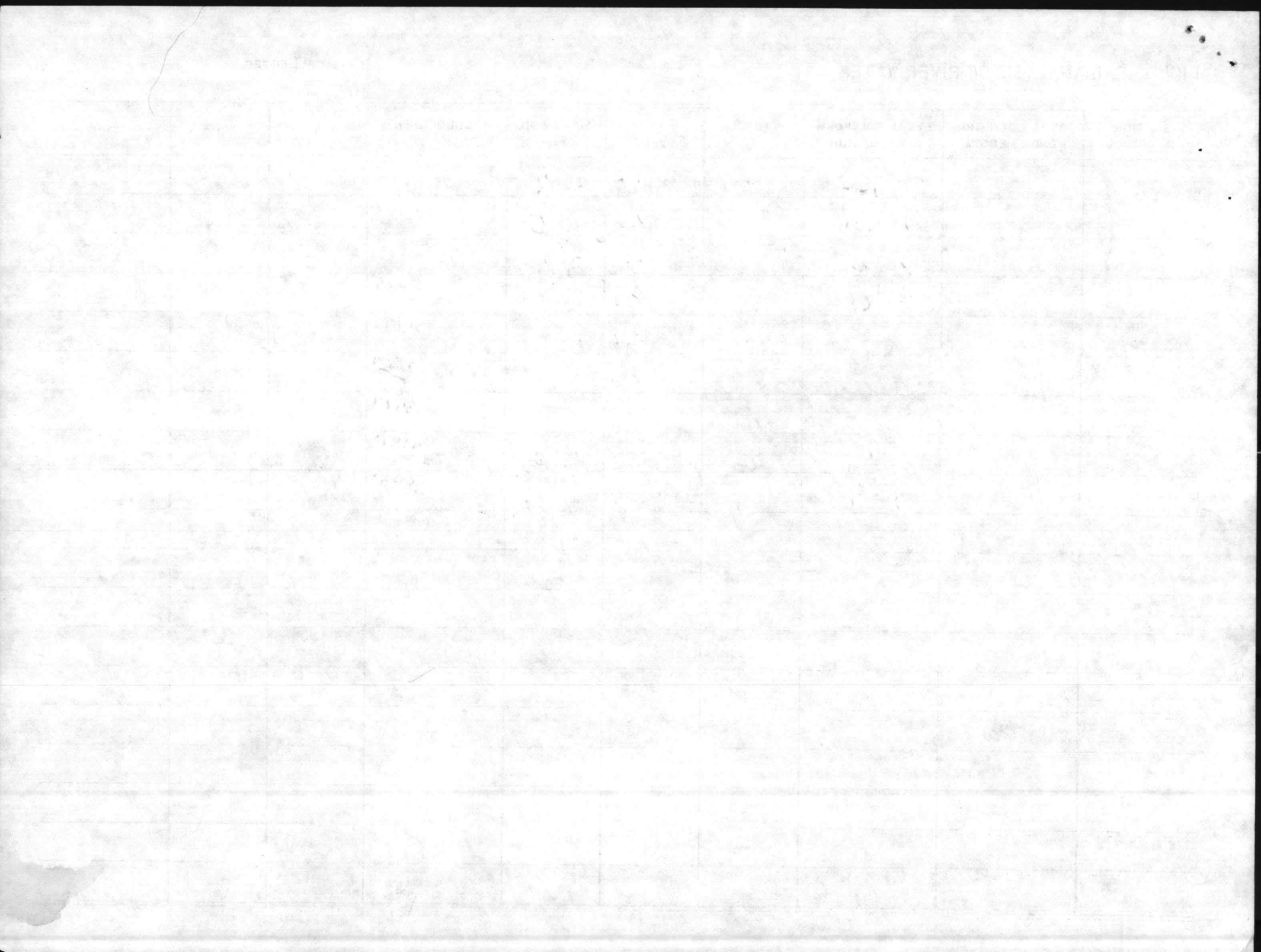

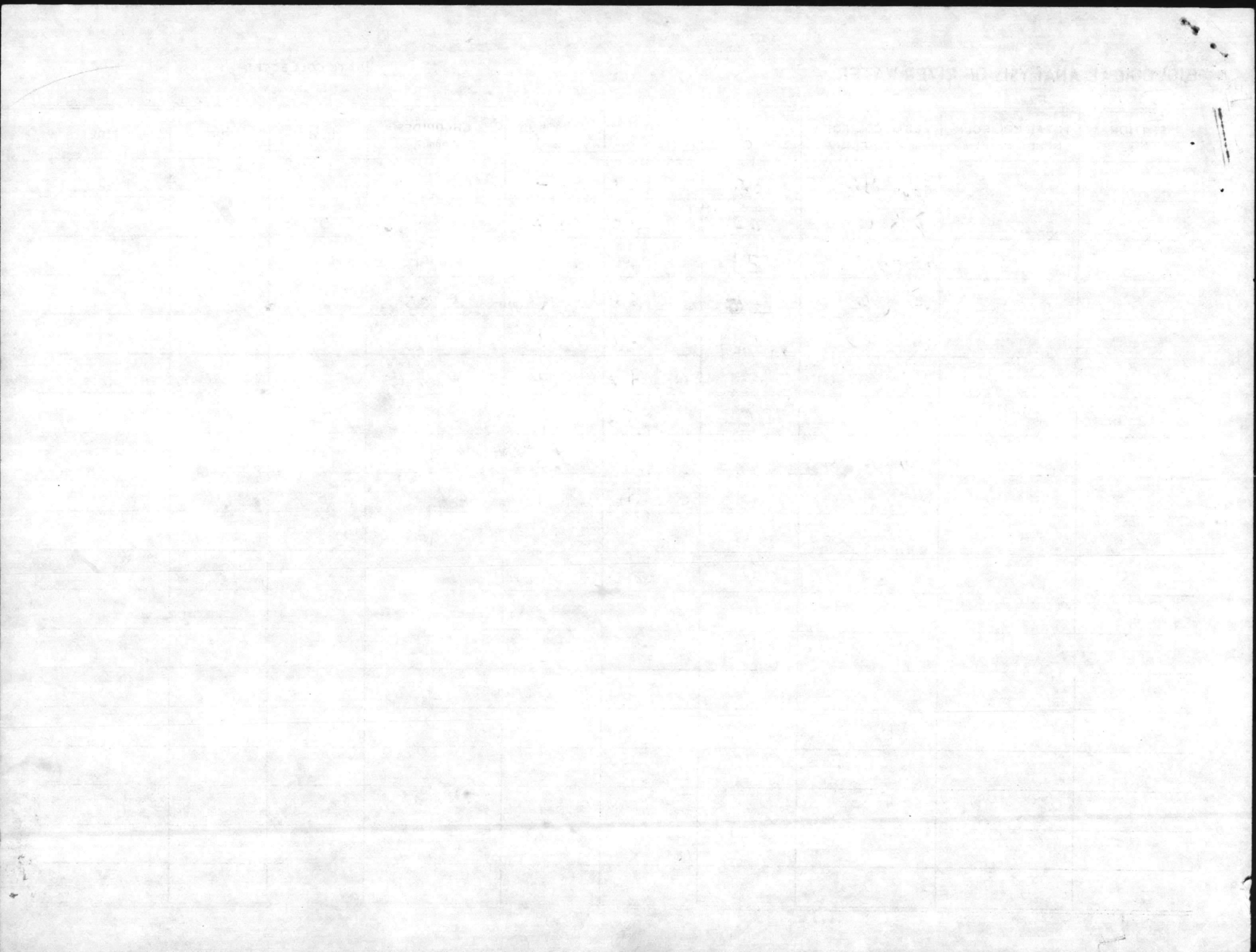

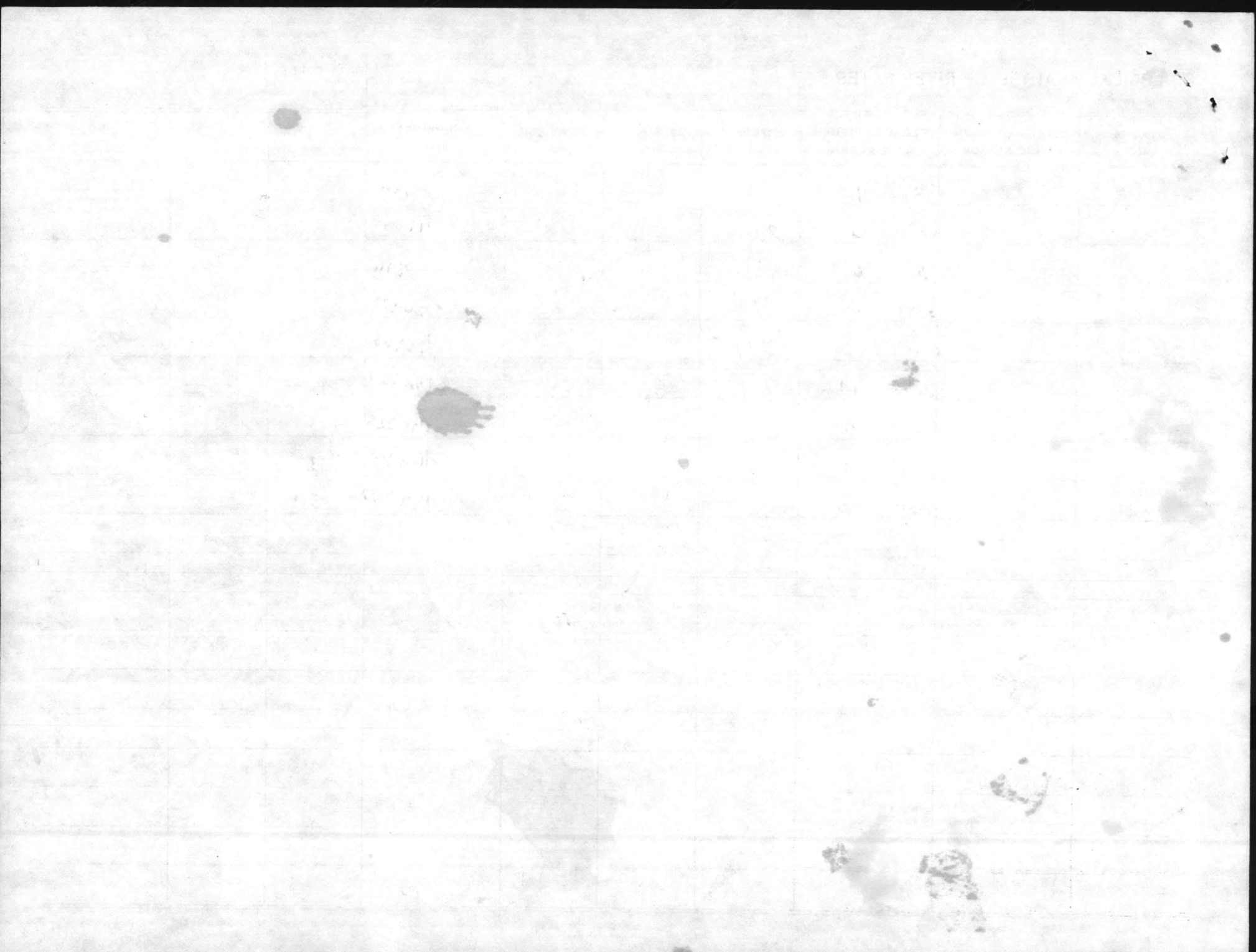

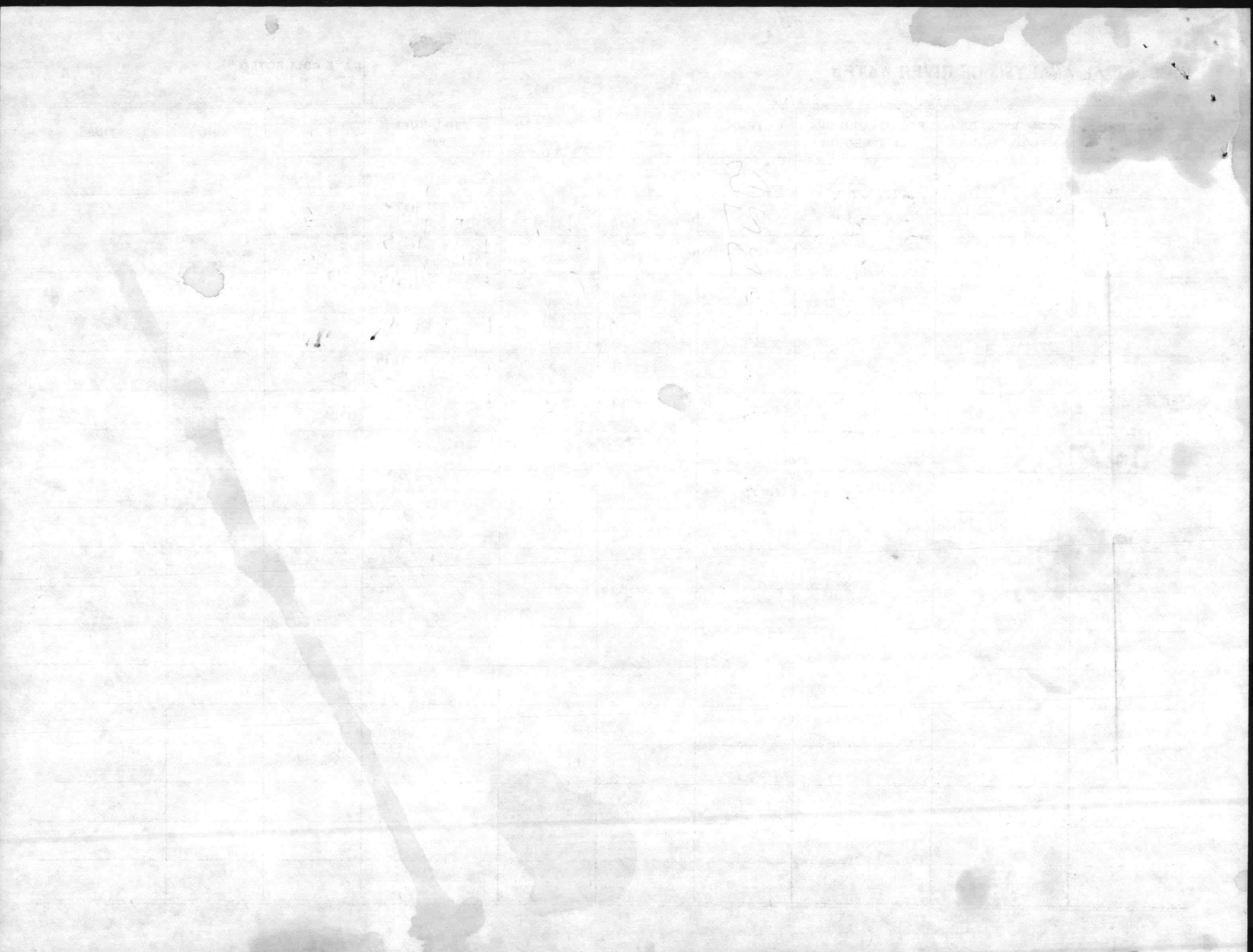



No.	Name	Address	Age	Sex	Occupation	Marital Status	Religion	Education	Income	Notes
1	John Doe	123 Main St	35	M	Teacher	Married	Catholic	High School	\$12,000	
2	Jane Smith	456 Elm St	28	F	Nurse	Single	Protestant	College	\$15,000	
3	Robert Johnson	789 Oak St	52	M	Farmer	Married	Baptist	High School	\$8,000	
4	Mary White	101 Pine St	40	F	Homemaker	Married	Methodist	Elementary	\$4,000	
5	William Brown	202 Cedar St	60	M	Retired	Married	Anglican	College	\$10,000	
6	Elizabeth Green	303 Birch St	30	F	Secretary	Single	Jewish	College	\$11,000	
7	James Black	404 Spruce St	45	M	Engineer	Married	Muslim	College	\$18,000	
8	Sarah Grey	505 Willow St	25	F	Student	Single	Hindu	College	\$3,000	
9	Michael King	606 Ash St	38	M	Doctor	Married	Buddhist	College	\$25,000	
10	Anna Lee	707 Hickory St	55	F	Retired	Married	Orthodox	High School	\$6,000	

Handwritten notes or signatures in the right margin.

Small handwritten mark or signature.

Small handwritten mark or signature.

Small handwritten mark or signature.

1000
1500

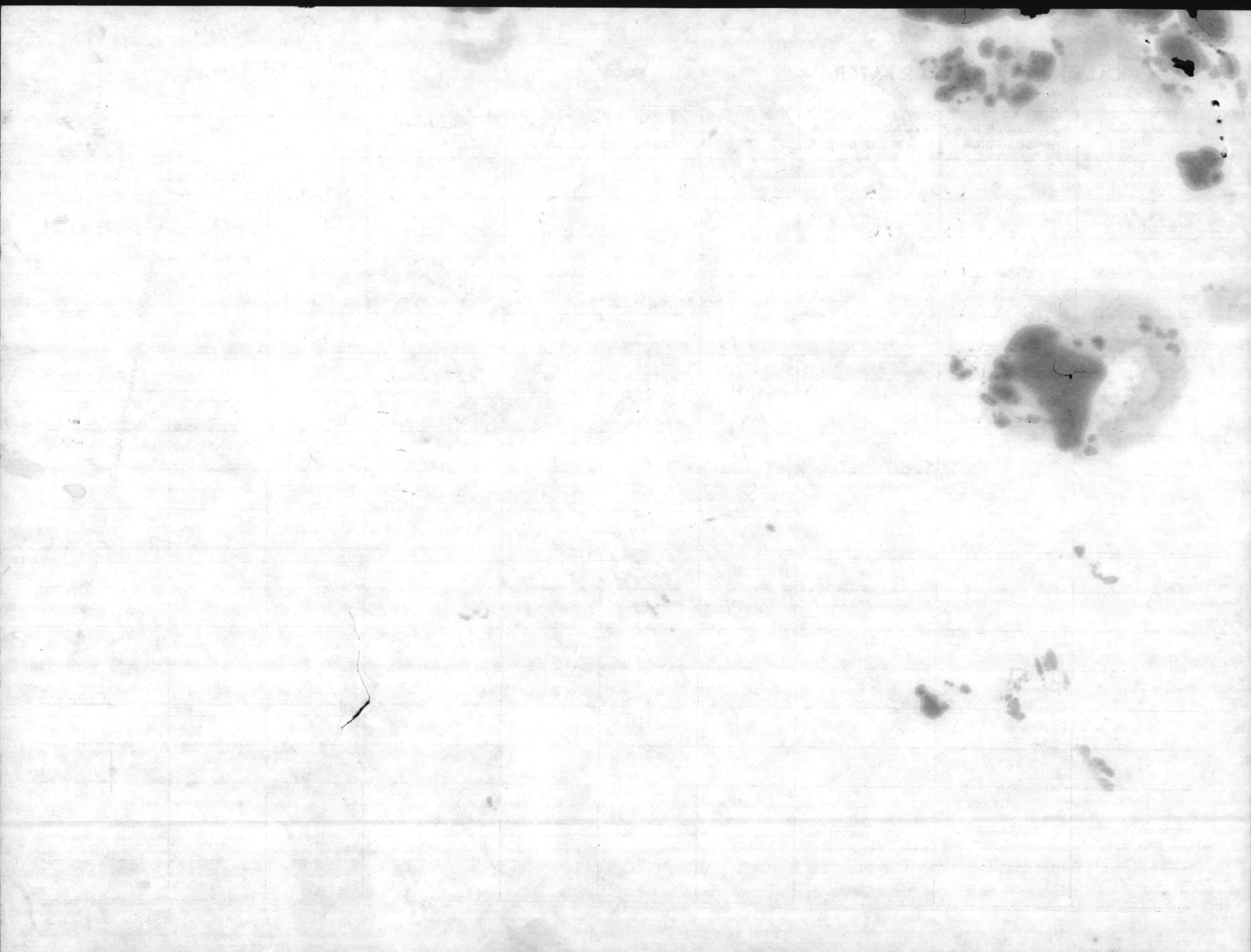

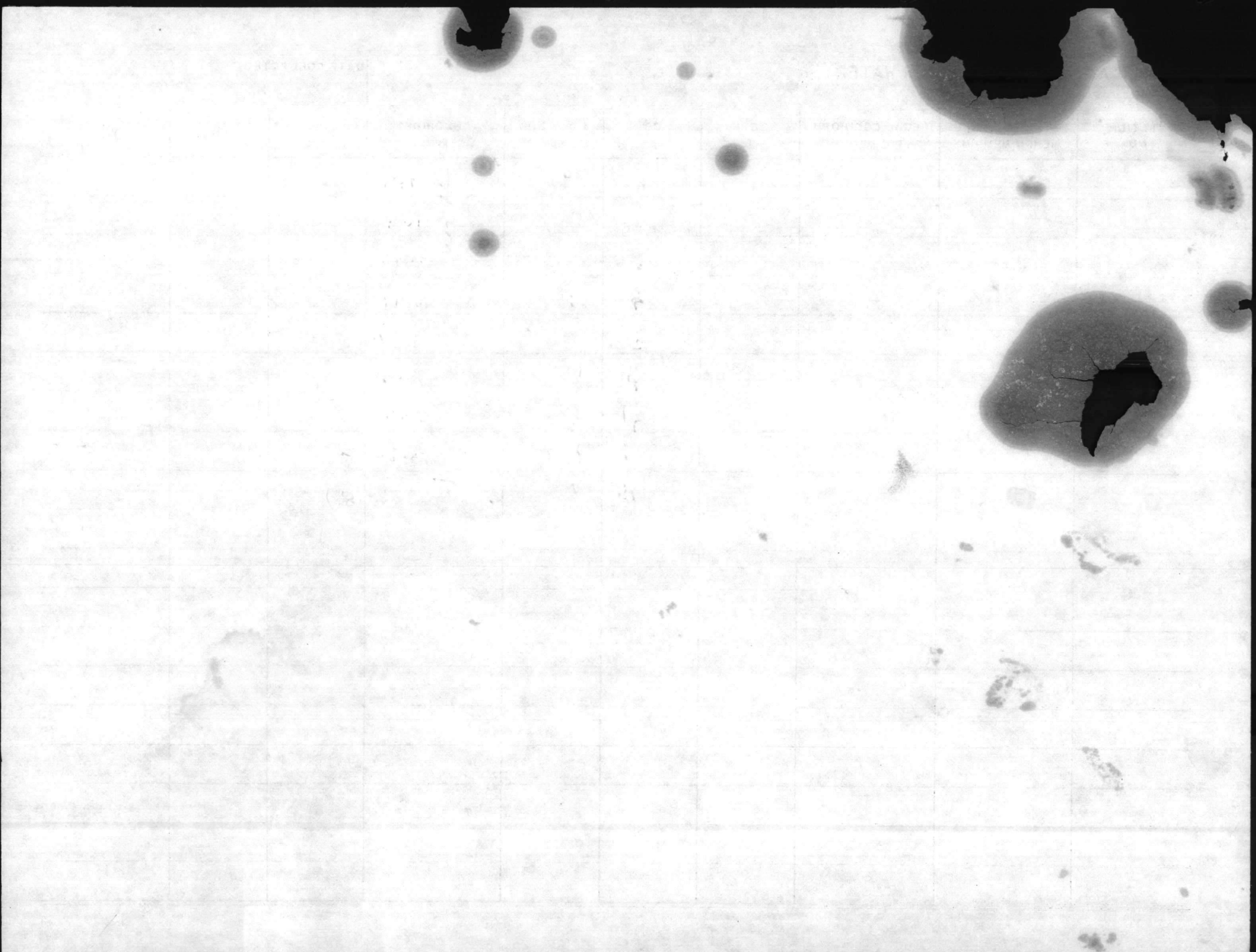

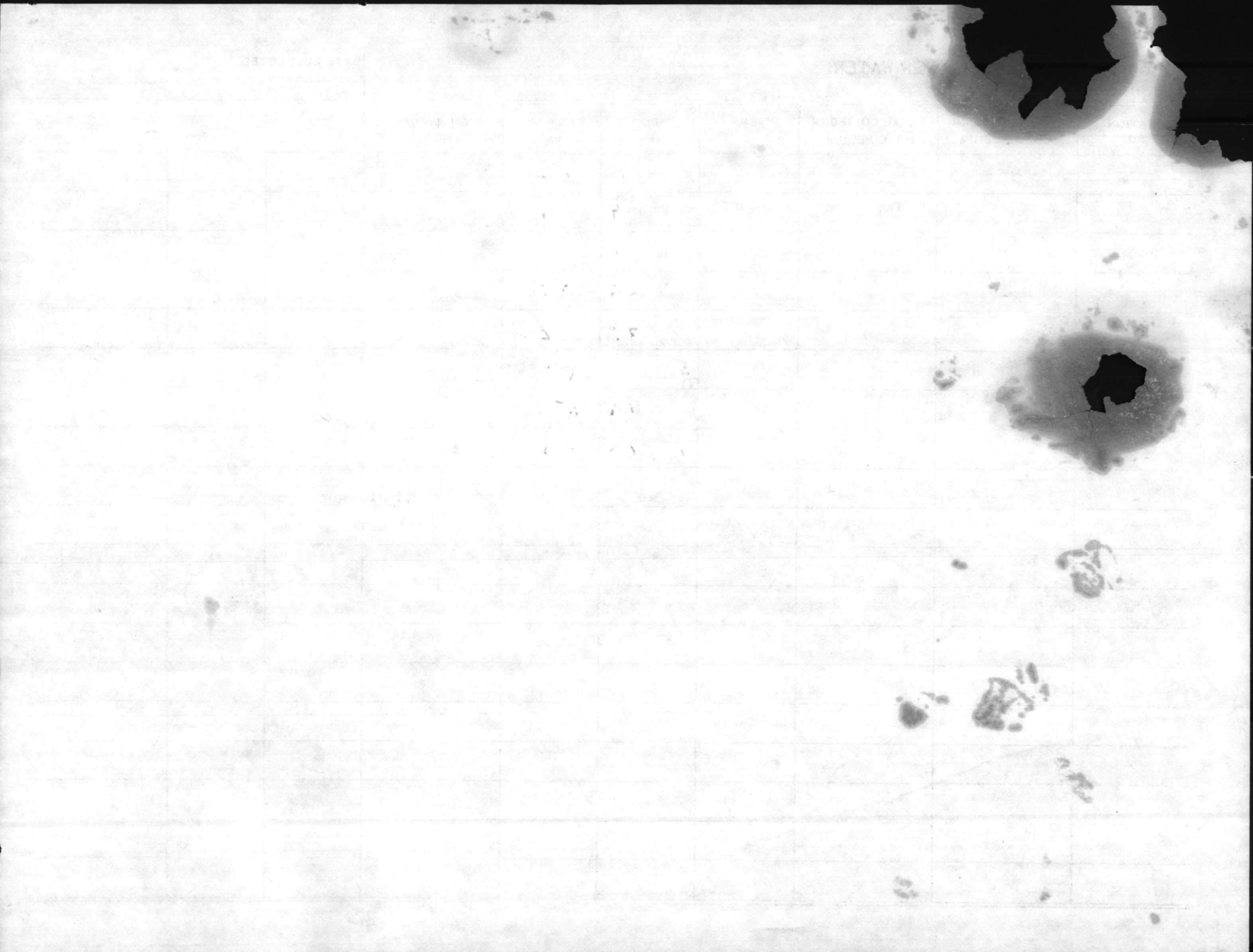



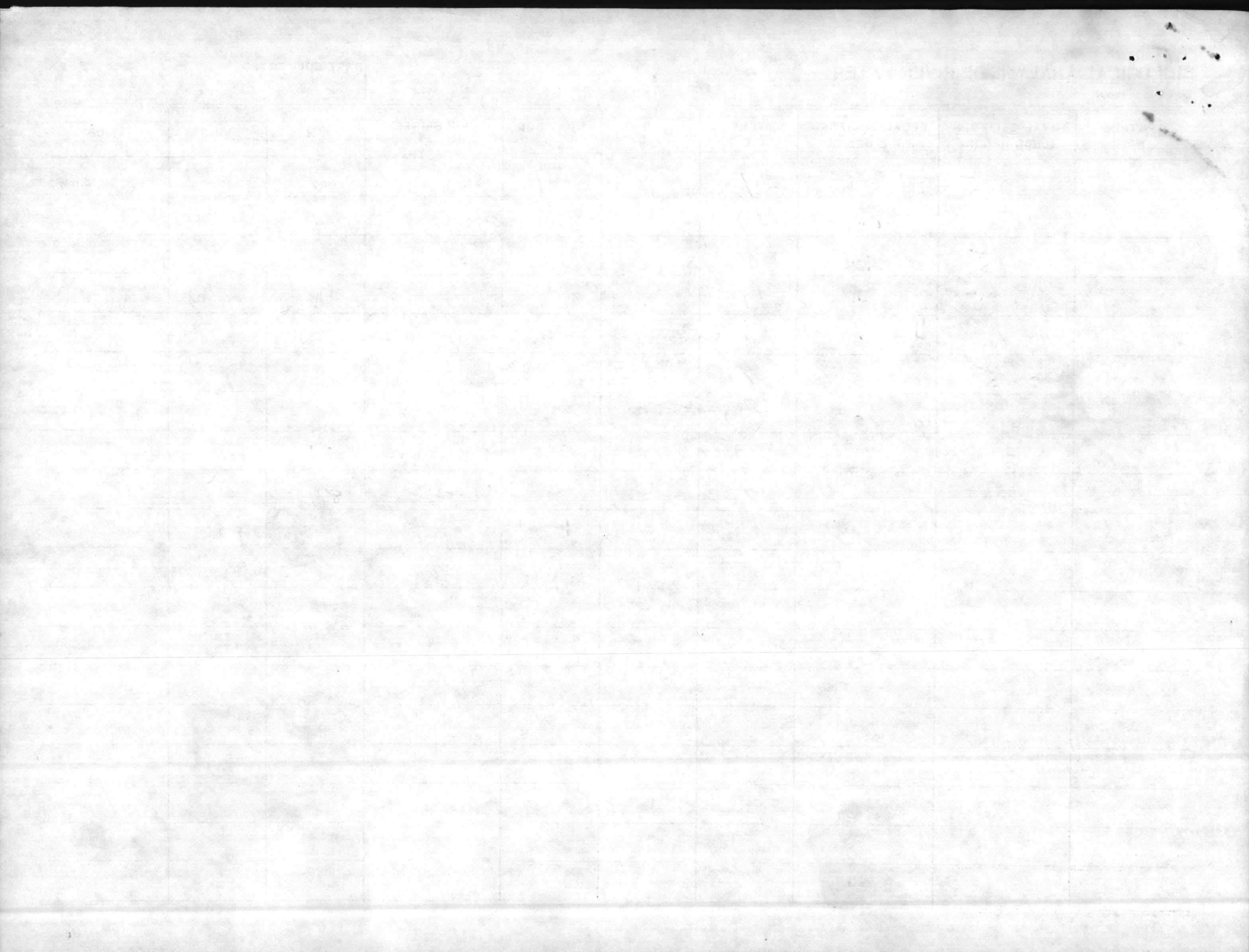

CHLORIDE

NO. 1000

1	2	3	4
5	6	7	8
9	10	11	12
13	14	15	16
17	18	19	20
21	22	23	24
25	26	27	28
29	30	31	32
33	34	35	36
37	38	39	40
41	42	43	44
45	46	47	48
49	50	51	52
53	54	55	56
57	58	59	60
61	62	63	64
65	66	67	68
69	70	71	72
73	74	75	76
77	78	79	80
81	82	83	84
85	86	87	88
89	90	91	92
93	94	95	96
97	98	99	100

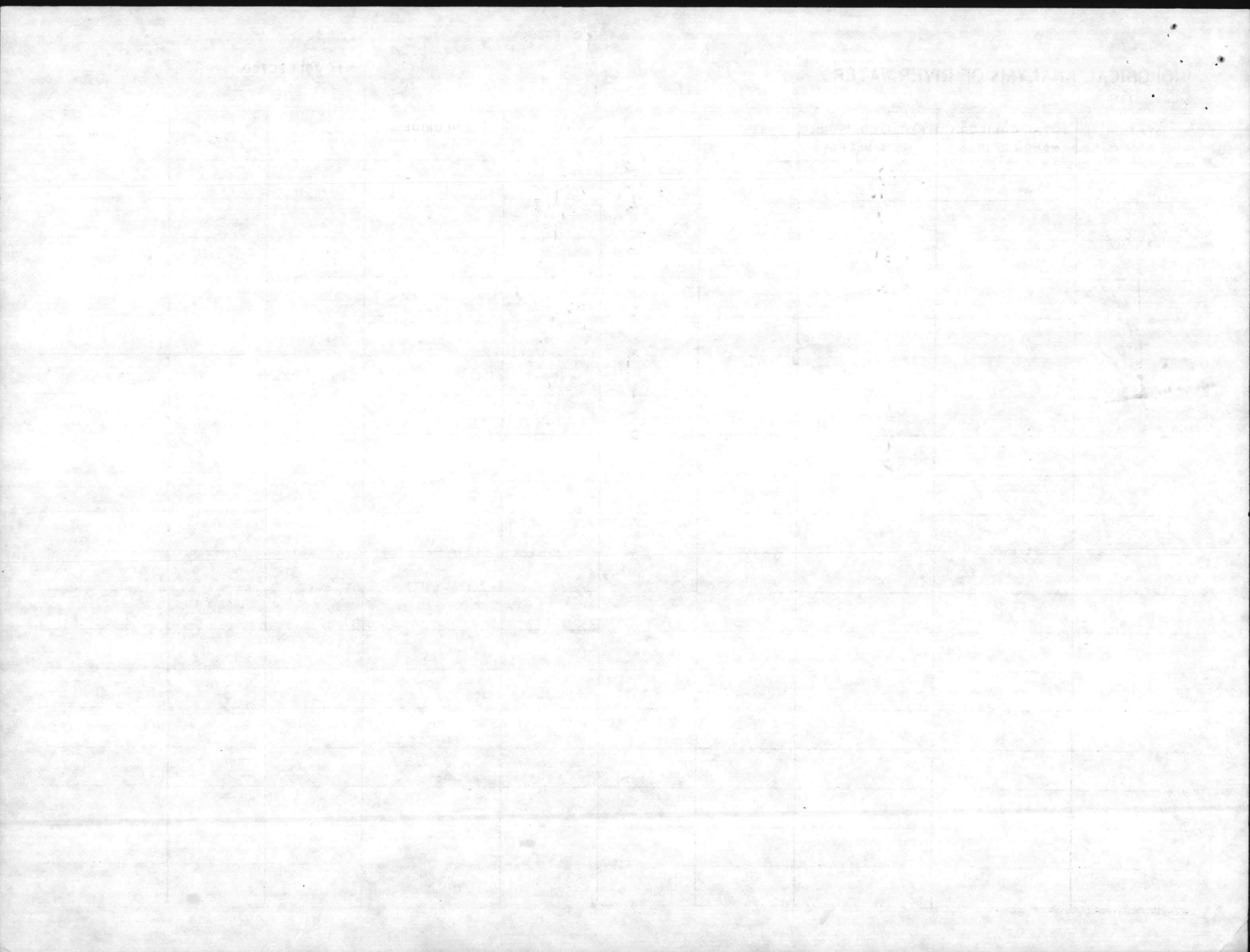

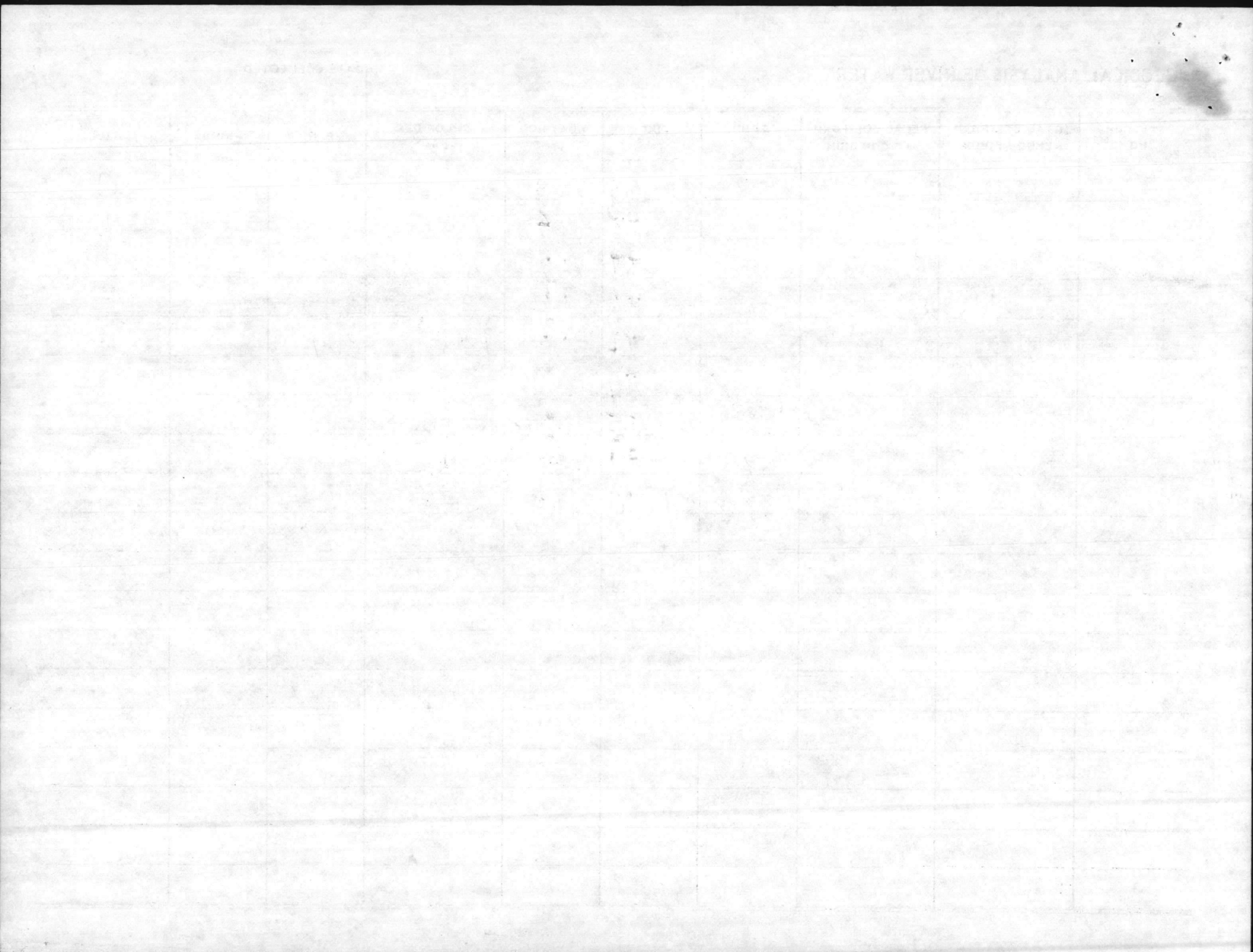

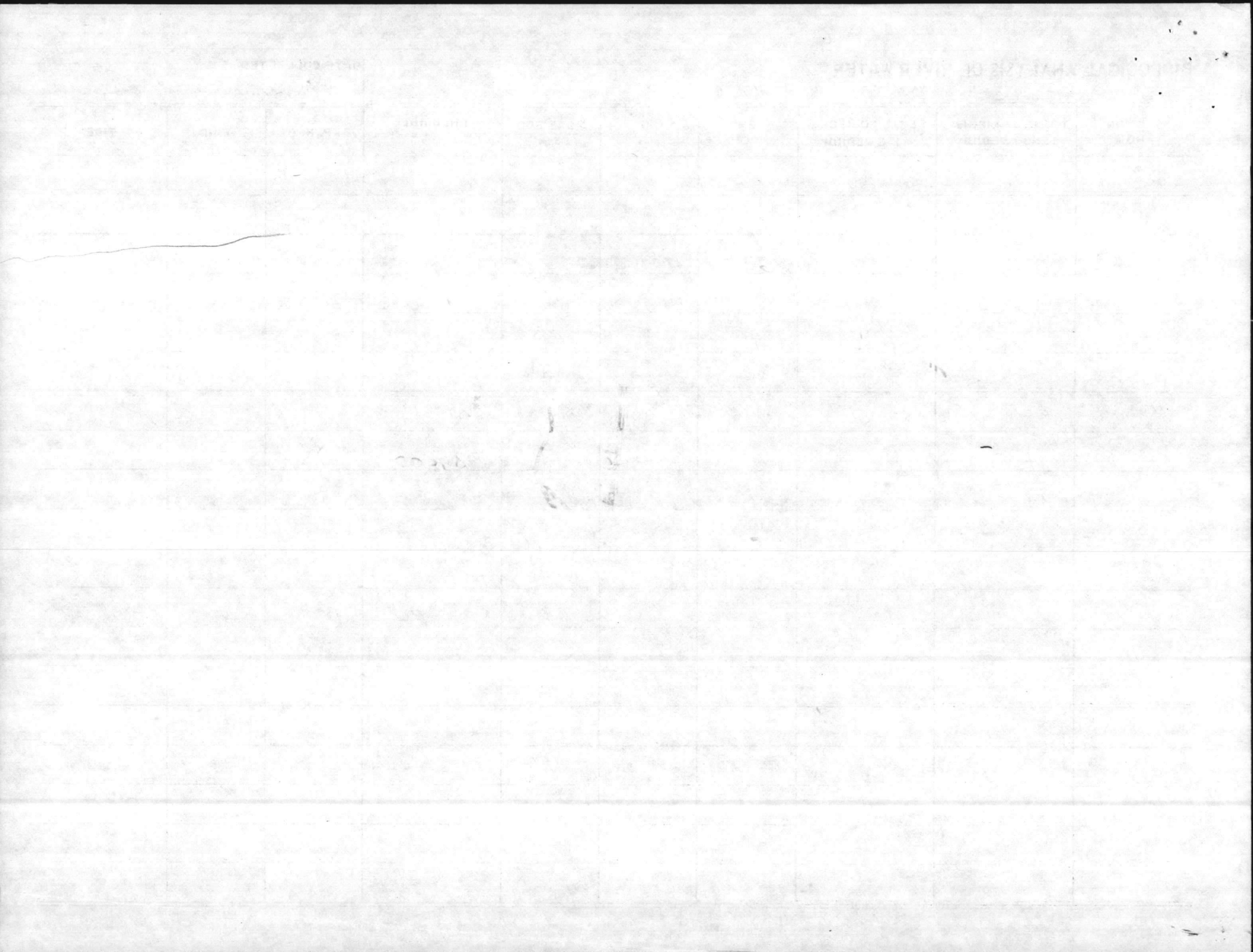

11

No.	Name	Rank	Branch	Remarks
1
2
3
4
5
6
7
8
9
10
11
12
13
14
15
16
17
18
19
20
21
22
23
24
25
26
27
28
29
30
31
32
33
34
35
36
37
38
39
40
41
42
43
44
45
46
47
48
49
50

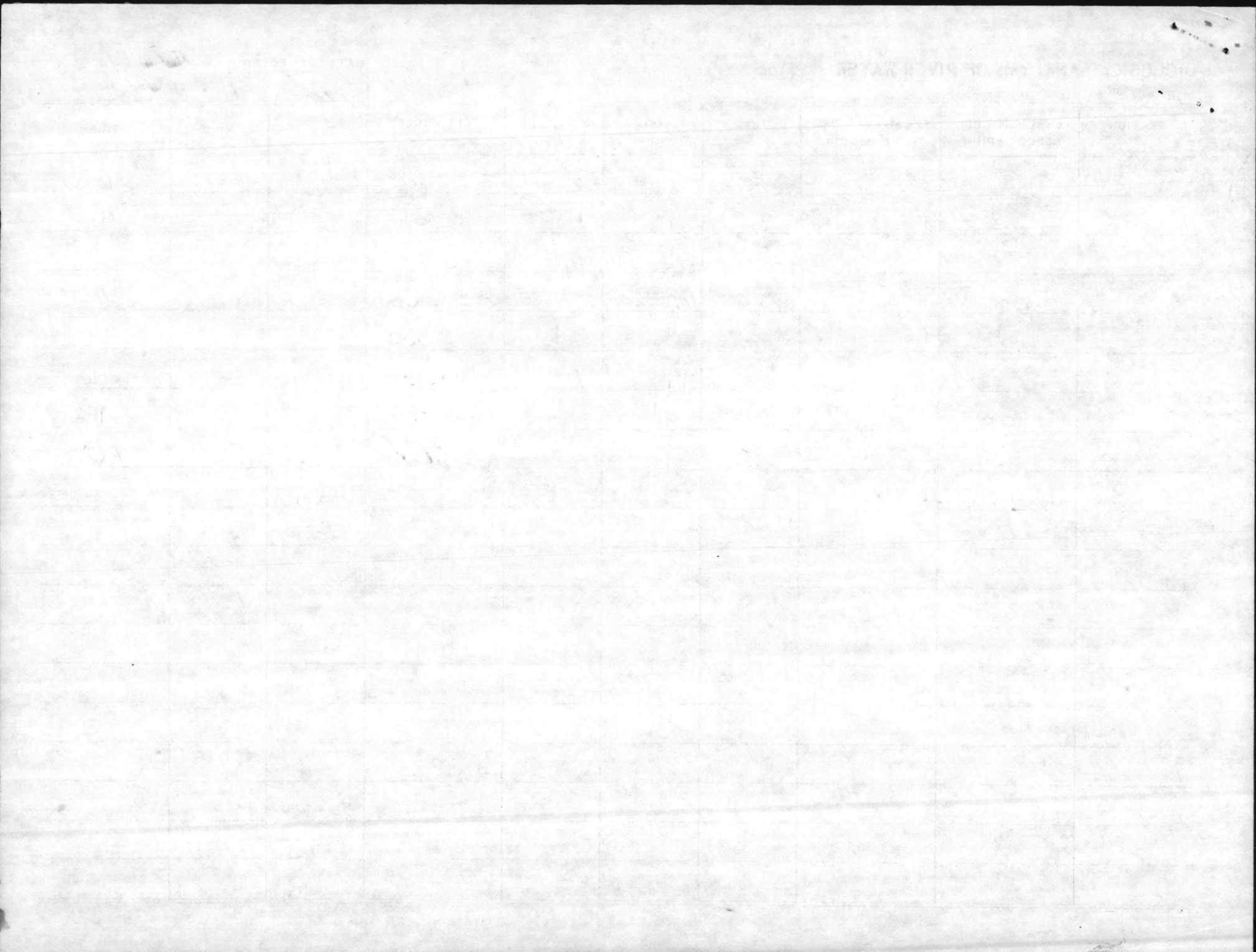

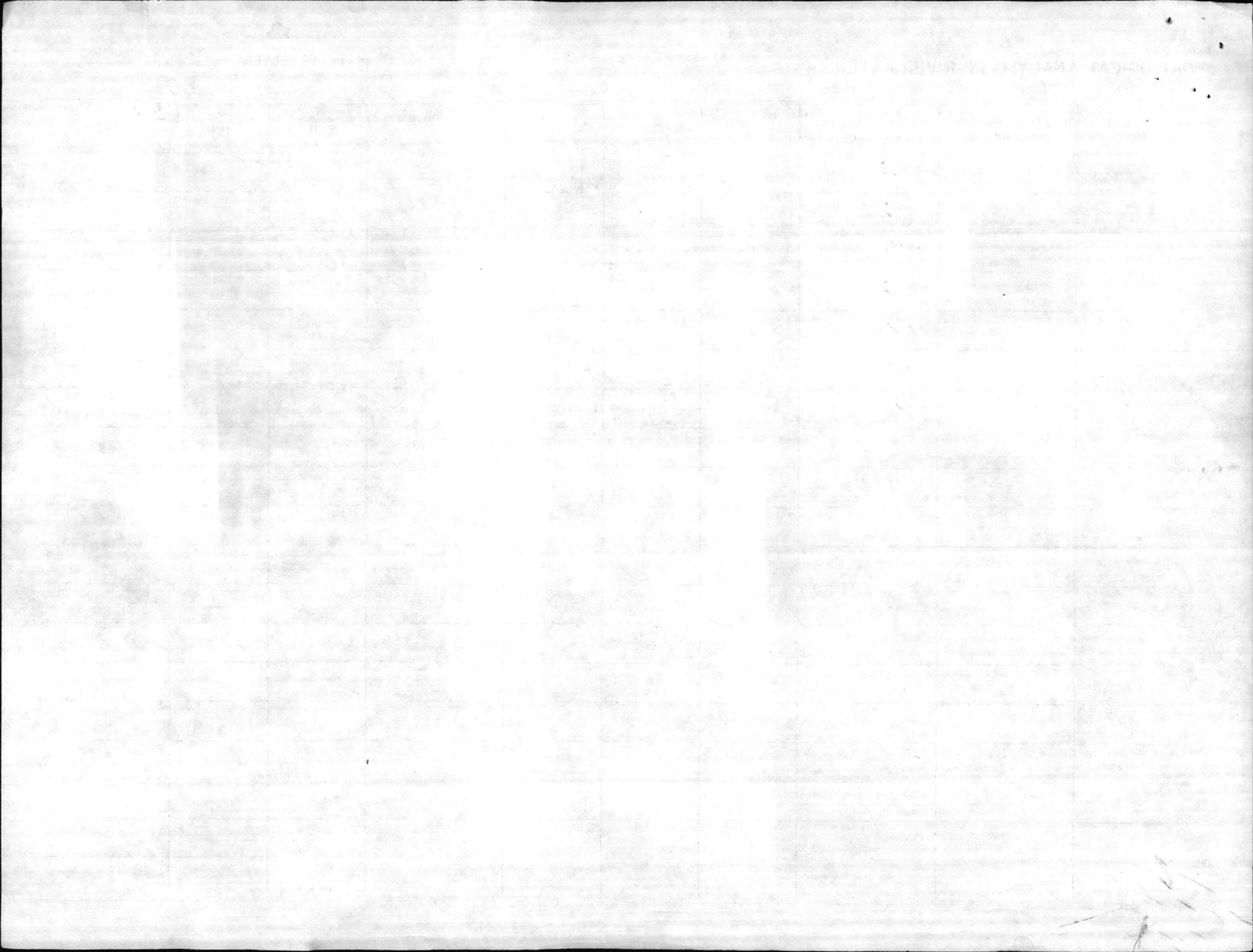

No.	Description	Quantity	Value	Date	Place	Remarks
1						
2						
3						
4						
5						
6						
7						
8						
9						
10						
11						
12						
13						
14						
15						
16						
17						
18						
19						
20						
21						
22						
23						
24						
25						
26						
27						
28						
29						
30						
31						
32						
33						
34						
35						
36						
37						
38						
39						
40						
41						
42						
43						
44						
45						
46						
47						
48						
49						
50						
51						
52						
53						
54						
55						
56						
57						
58						
59						
60						
61						
62						
63						
64						
65						
66						
67						
68						
69						
70						
71						
72						
73						
74						
75						
76						
77						
78						
79						
80						
81						
82						
83						
84						
85						
86						
87						
88						
89						
90						
91						
92						
93						
94						
95						
96						
97						
98						
99						
100						

BIOLOGICAL ANALYSIS OF RIVER WATER

MCBCL 11330/6

16
20
-20

129
20
-10

DATE COLLECTED

17 Sept. '76

STATION NO.	TOTAL COLIFORM	FECAL COLIFORM m F C MEDIUM	TEMP C	DO		5 DAY BOD ppm	CHLORIDES ppm	P. H.	WIND DO 5	SALINITY TIDE	
	m ENDO MEDIUM			Day 1 ppm	Day 5 ppm						
RW-01	1015	3500	23	4.5	2.9	1.6	200	6.4	3.0	0 ✓	
-02	1030	280	26	6.8	0.1	6.7	12500	7.7	0.3	7.5	
03	1035	320	25	7.1	4.0	3.1	13000	7.9	4.35	7.5	
-04	1045	8	25	7.7	4.7	3.0	15000	8.0	4.9	9.0	
-05	1100	0	25	7.0	4.9	2.1	20000	8.0	5.5	12.5	
-06	1110	6	25	7.0	4.9	2.1	24500	8.1	5.7	15.0	
-07	1120	2	25	6.4	5.0	1.4	28500	8.0	6.8	17.0	
.08	1135	2	25	5.9	5.3	0.6	35500	8.0	6.2	22.5	
-09	1125	0	25	6.3	5.0	1.3	32000	8.1	5.7	20.0	
									YSI model 54		
	all bottles had air bubbles										
										Blank 8.3	
	used field probe + magnetic stirrer for final DOs										

Date	Description	Amount	Balance	Total	Remarks
1920	Jan 1	100.00	100.00	100.00	Opening Balance
1920	Feb 1	50.00	150.00	150.00	Deposit
1920	Mar 1	25.00	175.00	175.00	Deposit
1920	Apr 1	75.00	250.00	250.00	Deposit
1920	May 1	100.00	350.00	350.00	Deposit
1920	Jun 1	150.00	500.00	500.00	Deposit
1920	Jul 1	200.00	700.00	700.00	Deposit
1920	Aug 1	250.00	950.00	950.00	Deposit
1920	Sep 1	300.00	1250.00	1250.00	Deposit
1920	Oct 1	350.00	1600.00	1600.00	Deposit
1920	Nov 1	400.00	2000.00	2000.00	Deposit
1920	Dec 1	450.00	2450.00	2450.00	Deposit
1920	Total	2000.00	2450.00	2450.00	Total

No.	Date	Time	Temperature	Remarks
1	10/10/19	10:00	20.0	Clear
2	10/10/19	11:00	20.5	Clear
3	10/10/19	12:00	21.0	Clear
4	10/10/19	13:00	21.5	Clear
5	10/10/19	14:00	22.0	Clear
6	10/10/19	15:00	22.5	Clear
7	10/10/19	16:00	23.0	Clear
8	10/10/19	17:00	23.5	Clear
9	10/10/19	18:00	24.0	Clear
10	10/10/19	19:00	24.5	Clear
11	10/10/19	20:00	25.0	Clear
12	10/10/19	21:00	25.5	Clear
13	10/10/19	22:00	26.0	Clear
14	10/10/19	23:00	26.5	Clear
15	10/10/19	00:00	27.0	Clear
16	10/10/19	01:00	27.5	Clear
17	10/10/19	02:00	28.0	Clear
18	10/10/19	03:00	28.5	Clear
19	10/10/19	04:00	29.0	Clear
20	10/10/19	05:00	29.5	Clear
21	10/10/19	06:00	30.0	Clear
22	10/10/19	07:00	30.5	Clear
23	10/10/19	08:00	31.0	Clear
24	10/10/19	09:00	31.5	Clear
25	10/10/19	10:00	32.0	Clear
26	10/10/19	11:00	32.5	Clear
27	10/10/19	12:00	33.0	Clear
28	10/10/19	13:00	33.5	Clear
29	10/10/19	14:00	34.0	Clear
30	10/10/19	15:00	34.5	Clear
31	10/10/19	16:00	35.0	Clear
32	10/10/19	17:00	35.5	Clear
33	10/10/19	18:00	36.0	Clear
34	10/10/19	19:00	36.5	Clear
35	10/10/19	20:00	37.0	Clear
36	10/10/19	21:00	37.5	Clear
37	10/10/19	22:00	38.0	Clear
38	10/10/19	23:00	38.5	Clear
39	10/10/19	00:00	39.0	Clear
40	10/10/19	01:00	39.5	Clear
41	10/10/19	02:00	40.0	Clear
42	10/10/19	03:00	40.5	Clear
43	10/10/19	04:00	41.0	Clear
44	10/10/19	05:00	41.5	Clear
45	10/10/19	06:00	42.0	Clear
46	10/10/19	07:00	42.5	Clear
47	10/10/19	08:00	43.0	Clear
48	10/10/19	09:00	43.5	Clear
49	10/10/19	10:00	44.0	Clear
50	10/10/19	11:00	44.5	Clear
51	10/10/19	12:00	45.0	Clear
52	10/10/19	13:00	45.5	Clear
53	10/10/19	14:00	46.0	Clear
54	10/10/19	15:00	46.5	Clear
55	10/10/19	16:00	47.0	Clear
56	10/10/19	17:00	47.5	Clear
57	10/10/19	18:00	48.0	Clear
58	10/10/19	19:00	48.5	Clear
59	10/10/19	20:00	49.0	Clear
60	10/10/19	21:00	49.5	Clear
61	10/10/19	22:00	50.0	Clear
62	10/10/19	23:00	50.5	Clear
63	10/10/19	00:00	51.0	Clear
64	10/10/19	01:00	51.5	Clear
65	10/10/19	02:00	52.0	Clear
66	10/10/19	03:00	52.5	Clear
67	10/10/19	04:00	53.0	Clear
68	10/10/19	05:00	53.5	Clear
69	10/10/19	06:00	54.0	Clear
70	10/10/19	07:00	54.5	Clear
71	10/10/19	08:00	55.0	Clear
72	10/10/19	09:00	55.5	Clear
73	10/10/19	10:00	56.0	Clear
74	10/10/19	11:00	56.5	Clear
75	10/10/19	12:00	57.0	Clear
76	10/10/19	13:00	57.5	Clear
77	10/10/19	14:00	58.0	Clear
78	10/10/19	15:00	58.5	Clear
79	10/10/19	16:00	59.0	Clear
80	10/10/19	17:00	59.5	Clear
81	10/10/19	18:00	60.0	Clear
82	10/10/19	19:00	60.5	Clear
83	10/10/19	20:00	61.0	Clear
84	10/10/19	21:00	61.5	Clear
85	10/10/19	22:00	62.0	Clear
86	10/10/19	23:00	62.5	Clear
87	10/10/19	00:00	63.0	Clear
88	10/10/19	01:00	63.5	Clear
89	10/10/19	02:00	64.0	Clear
90	10/10/19	03:00	64.5	Clear
91	10/10/19	04:00	65.0	Clear
92	10/10/19	05:00	65.5	Clear
93	10/10/19	06:00	66.0	Clear
94	10/10/19	07:00	66.5	Clear
95	10/10/19	08:00	67.0	Clear
96	10/10/19	09:00	67.5	Clear
97	10/10/19	10:00	68.0	Clear
98	10/10/19	11:00	68.5	Clear
99	10/10/19	12:00	69.0	Clear
100	10/10/19	13:00	69.5	Clear

BIOLOGICAL ANALYSIS OF RIVER WATER

MCBGL 11330/6

DATE COLLECTED

27 Sep 76

STATION NO.	TOTAL COLIFORM mENDO-MEDIUM	FECAL COLIFORM m F C MEDIUM	TEMP C	DO ppm	5 DAY BOD ppm	CONDUCTIVITY CHLORIDES ppm	P. H.	WIND	SALINITY TIDE
Rw-01									
02									
03									
04									
05									
06									
07									
08									
09									
<p>BOOT CRAPPED OUT</p>									

BIOLOGICAL ANALYSIS OF RIVER WATER

MCBCL 11330/6

Rough Rain < 24 hrs
many Boats in waterway -

DATE COLLECTED

Conductivity 18 Oct '76

STATION NO.	TIME	TOTAL COLIFORM	FECAL COLIFORM	TEMP C	DO ppm		5 DAY BOD ppm	CHLORIDES ppm	P. H.	WIND	SALINITY TIDE
	-m ENDO MEDIUM	m F C MEDIUM									
01	1030	(5) 300	300	15	7.1	1.0	6.1	7500	7.5		3.5
02	1045	(5) 100	100	15	7.5	4.1	3.4	10,000	7.7		5.0
03	1050	(5) 20	20	15	7.4	4.4	3.0	12,000	7.7		7.0
04	1100	(25) 0	0	15	8.5	6.3	2.2	12,500	7.9		7.0
05	1115	(100) 0	0	15	8.5	6.4	2.1	16,000	8.0		9.0
06	1125	↓ 5	5	14	8.7	6.8	1.9	12,000	8.0		9.0
07	1205	↓ 6	6	15	8.5	7.5	1.0	21,000	8.1		14.0
08	1230	↓ 12	12	16	7.8	6.9	0.9	24,000	8.0		14.0
09	1215	(100) 19	19	15	8.5	7.3	1.2	23,500	8.0		13.0

2/10

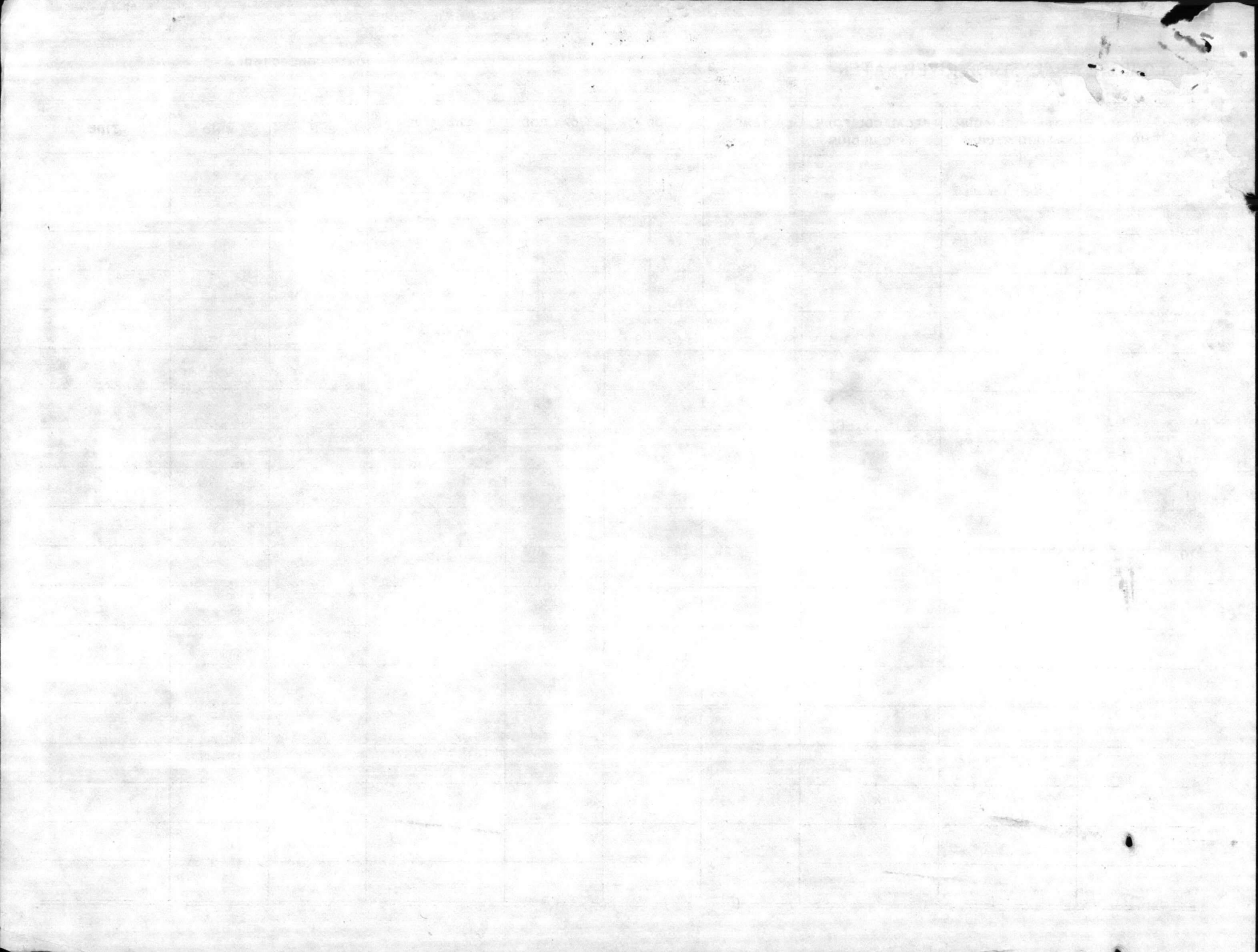

BIOLOGICAL ANALYSIS OF RIVER WATER

20 Oct '76

DATE COLLECTED

28 Oct 76

MCBCL 11330/6

STATION NO.	TIME TOTAL COLIFORM m ENDO MEDIUM	FECAL COLIFORM m F C MEDIUM	TEMP C	DO ppm	5 DAY BOD ppm	CONDUCTIVITY CHLORIDES ppm	P. H.	WIND	SALINITY TIDE
RW 01	1055	180	12	29	5.3	2.6	5000	6.9	4
RW 02	1120	260	12	8.3	3.2	5.1	11500	7.2	8
RW 03	1125	120	12	9.1	4.1	5.0	13500	7.4	9
RW 04	29 OCT 76 1000	(25) 20	12	8.9	7.3	1.6	12000	7.1	8
RW 05	1100	(100) 3	11	8.8	7.5	1.3	14500	7.4	10
RW 06	1120	0	11	8.6	8.0	0.6	16000	7.2	11
RW 07	1150	3	12	8.2	7.5	0.7	25,000	6.8	18
RW 08	1200	6	12	9.2	7.7	1.5	25,000	7.4	18
RW 09	1210	(100) 2	13	7.6	7.0	0.6	27,000	6.7	19

64
322

Date	Description	Debit	Credit	Balance
1/1	Balance			
1/2	...			
1/3	...			
1/4	...			
1/5	...			
1/6	...			
1/7	...			
1/8	...			
1/9	...			
1/10	...			
1/11	...			
1/12	...			
1/13	...			
1/14	...			
1/15	...			
1/16	...			
1/17	...			
1/18	...			
1/19	...			
1/20	...			
1/21	...			
1/22	...			
1/23	...			
1/24	...			
1/25	...			
1/26	...			
1/27	...			
1/28	...			
1/29	...			
1/30	...			
1/31	...			

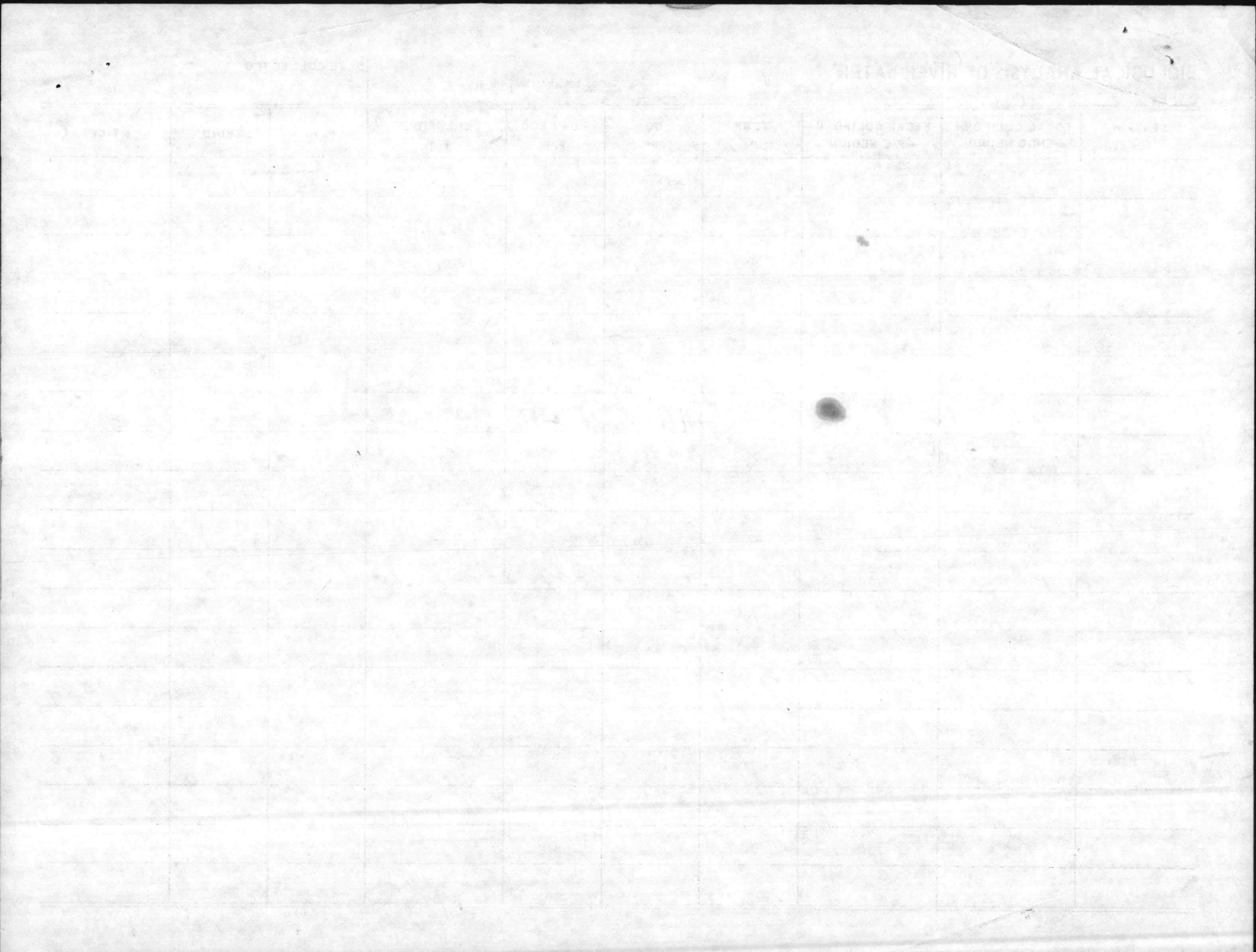

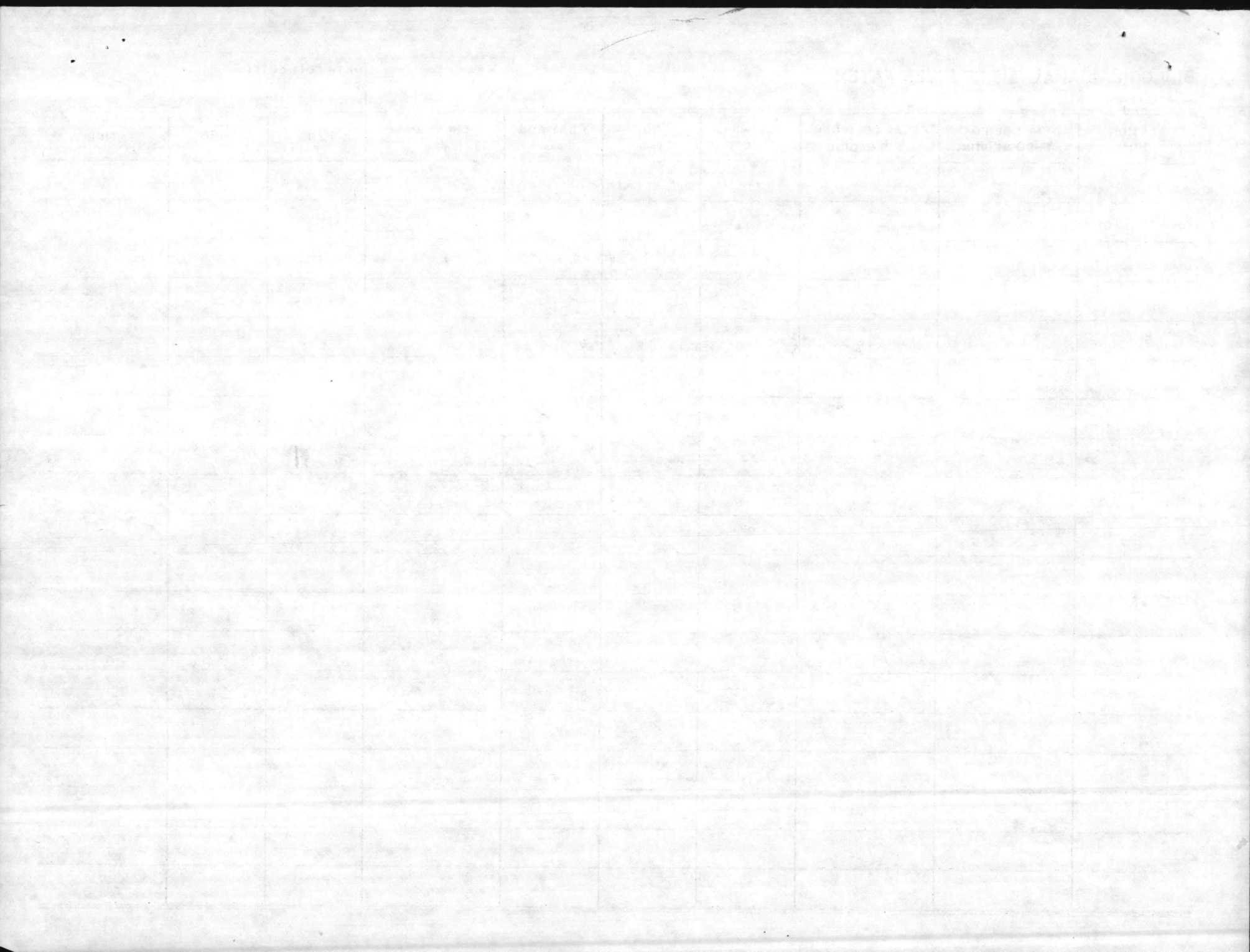





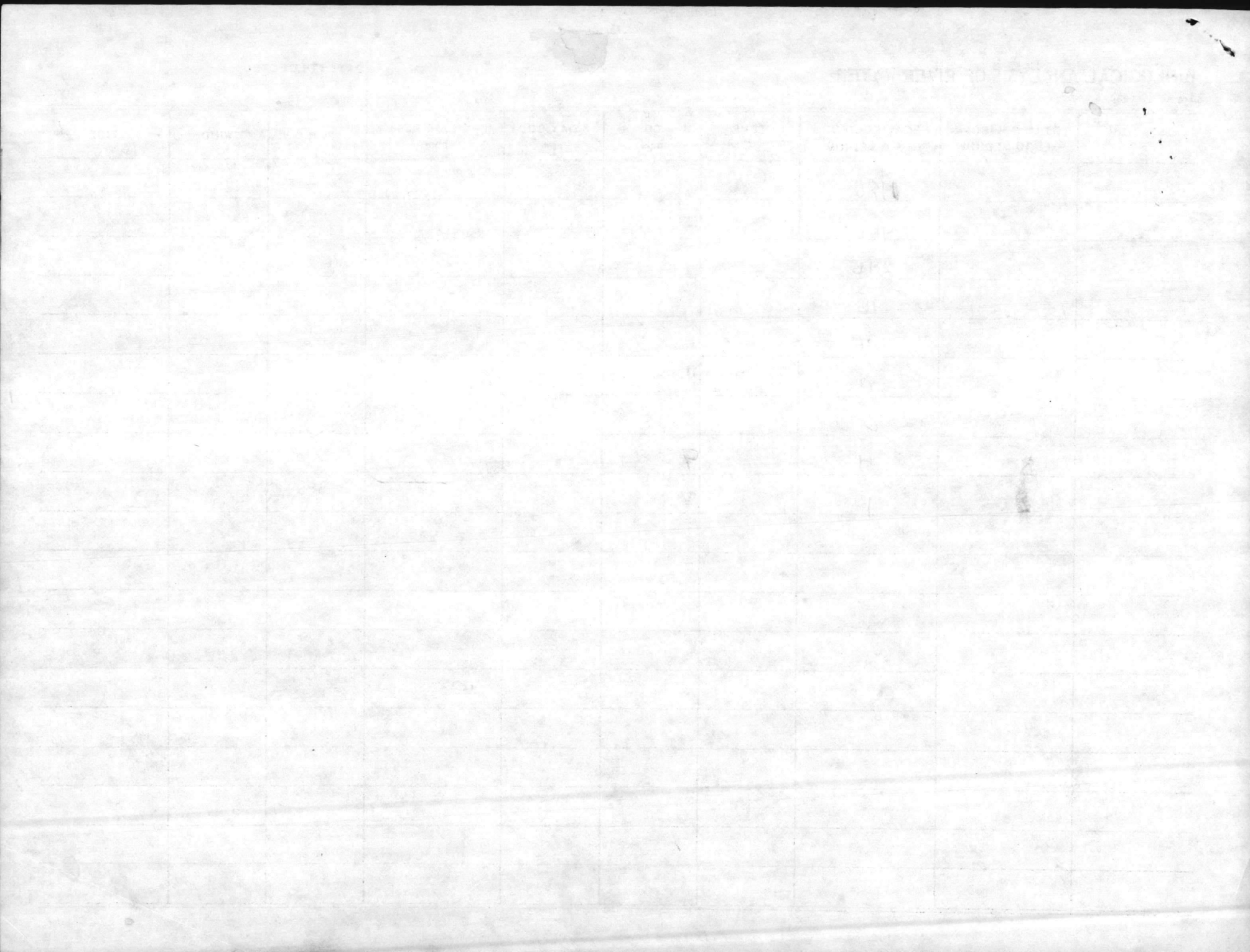

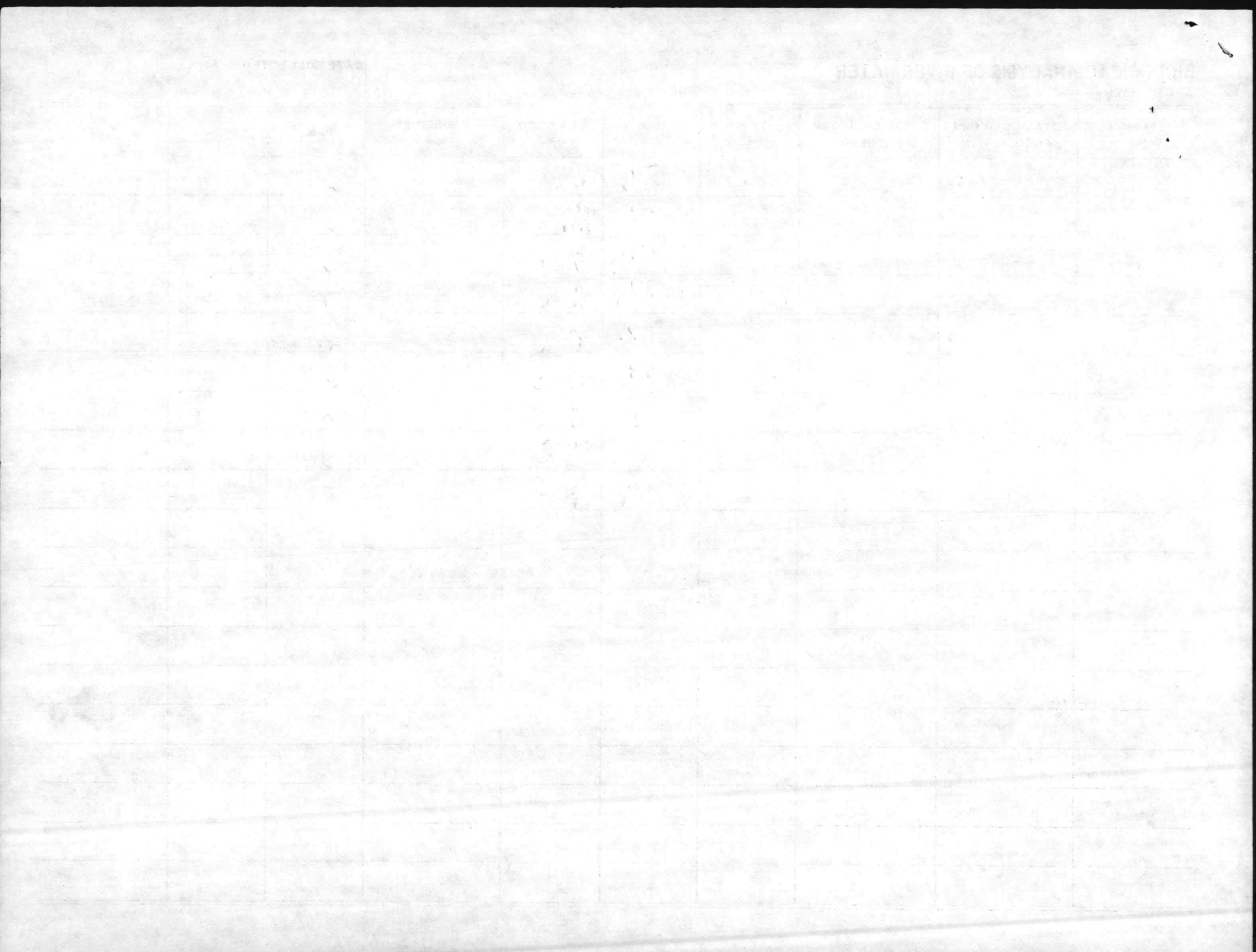

1	1
2	1
3	1
4	1
5	1
6	1
7	1
8	1
9	1
10	1
11	1
12	1
13	1
14	1
15	1
16	1
17	1
18	1
19	1
20	1
21	1
22	1
23	1
24	1
25	1
26	1
27	1
28	1
29	1
30	1
31	1
32	1
33	1
34	1
35	1
36	1
37	1
38	1
39	1
40	1
41	1
42	1
43	1
44	1
45	1
46	1
47	1
48	1
49	1
50	1
51	1
52	1
53	1
54	1
55	1
56	1
57	1
58	1
59	1
60	1
61	1
62	1
63	1
64	1
65	1
66	1
67	1
68	1
69	1
70	1
71	1
72	1
73	1
74	1
75	1
76	1
77	1
78	1
79	1
80	1
81	1
82	1
83	1
84	1
85	1
86	1
87	1
88	1
89	1
90	1
91	1
92	1
93	1
94	1
95	1
96	1
97	1
98	1
99	1
100	1