

FILE FOLDER

DESCRIPTION ON TAB:

PCB's DRMO Disposal

- Outside/inside of actual folder did not contain hand written information**
- Outside/inside of actual folder did contain hand written information**
***Scanned as next image**

FILE FOLDER

DESCRIPTION ON TAB:

PCB 1348-1's 1988, 1989

Outside/inside of actual folder did not contain hand written information

Outside/inside of actual folder did contain hand written information

***Scanned as next image**

Sandi,
Please file
with PCB
folder.
Thank
Tom

AWARD/CONTRACT RATING: S-1 PAGE OF PAGES: 1 | 2

1. THIS CONTRACT IS A RATED ORDER UNDER DPAS (15 CFR 350)

2. CONTRACT (Proc. Inst. Ident.) NO. **DLA200-87-D-0044**

3. EFFECTIVE DATE **See Block 20C**

4. REQUISITION/PURCHASE REQUEST/PROJECT NO. **JHM-86-040**

5. ISSUED BY **Defense Reutilization & Marketing Service Federal Center (DRMS-PH) 74 N. Washington Ave. Battle Creek, MI 49017-3092**

6. ADMINISTERED BY (If other than Item 5) **Defense Reutilization & Marketing Service ATTN: DRMS-P-M 2163 Airways Boulevard, Building 210 Memphis, TN 38114**

7. NAME AND ADDRESS OF CONTRACTOR (No., street, city, county, State and ZIP Code)
AmerEco Environmental Services, Inc. Route 1, Box 159 Kingsville, MO 64061

8. DELIVERY FOB ORIGIN OTHER (See below)

9. DISCOUNT FOR PROMPT PAYMENT **Net 30**

10. SUBMIT INVOICES (4 copies unless otherwise specified) TO THE ADDRESS SHOWN IN: **G.5**

Excerpts from DRMO's PCB DISPOSAL CONTRACT

11. SHIP TO/MARK FOR **See Contract Terms**

12. PAYMENT WILL BE MADE BY **Defense Reutilization & Marketing Service 74 N. Washington Ave., Federal Center (DRMS-CFE) Battle Creek, MI 49017-3092**

13. AUTHORITY FOR USING OTHER THAN FULL AND OPEN COMPETITION: 10 U.S.C. 2304(c)(1) 41 U.S.C. 253(c)(1)

14. ACCOUNTING AND APPROPRIATION DATA **To be cited on each individual delivery order.**

15A. ITEM NO.	15B. SUPPLIES/SERVICES	15C. QUANTITY	15D. UNIT	15E. UNIT PRICE	15F. AMOUNT
	This award document incorporates your technical data on Solicitation Number DLA200-86-R-0062 , including Amendment 0001. Award for Geographic Areas No. 5,9,10,12,15 and 16. Accepted as to items 7000AE through 7132AE, 7000AJ through 7132AJ, 7000AK through 7032AK, 7000AM through 7132AM, 7000AP through 7032AP, and 7000AQ through 7132AQ.				ESTIMATED \$ 1,176,265.00

16. TABLE OF CONTENTS

W)	SEC.	DESCRIPTION	PAGE(S)	W)	SEC.	DESCRIPTION	PAGE(S)
PART I - THE SCHEDULE				PART II - CONTRACT CLAUSES			
X	A	SOLICITATION/CONTRACT FORM		X	I	CONTRACT CLAUSES	83-96
X	B	SUPPLIES OR SERVICES AND PRICES/COSTS	2-58	PART III - LIST OF DOCUMENTS, EXHIBITS AND OTHER ATTACH.			
X	C	DESCRIPTION/SPECS./WORK STATEMENT	59-67	X	J	LIST OF ATTACHMENTS	97
X	D	PACKAGING AND MARKING	68	PART IV - REPRESENTATIONS AND INSTRUCTIONS			
X	E	INSPECTION AND ACCEPTANCE	69-70	K		REPRESENTATIONS, CERTIFICATIONS AND OTHER STATEMENTS OF OFFERORS	
X	F	DELIVERIES OR PERFORMANCE	71-72	L		INSTRS. CONDS. AND NOTICES TO OFFERORS	
X	G	CONTRACT ADMINISTRATION DATA	73-75	M		EVALUATION FACTORS FOR AWARD	
X	H	SPECIAL CONTRACT REQUIREMENTS	76-82				

CONTRACTING OFFICER WILL COMPLETE ITEM 17 OR 18 AS APPLICABLE

17. **CONTRACTOR'S NEGOTIATED AGREEMENT** (Contractor is required to sign this document and return **Orig + 2** copies to issuing office.) Contractor agrees to furnish and deliver all items or perform all the services set forth or otherwise identified above and on any continuation sheets for the consideration stated herein. The rights and obligations of the parties to this contract shall be subject to and governed by the following documents: (a) this award/contract, (b) the solicitation, if any, and (c) such provisions, representations, certifications, and specifications, as are attached or incorporated by reference herein. (Attachments are listed herein.)

18. **AWARD** (Contractor is not required to sign this document.) Your offer on Solicitation Number _____ including the additions or changes made by you which additions or changes are set forth in full above, is hereby accepted as in the items listed above and on any continuation sheets. This award consummates the contract which consists of the following documents: (a) the Government's solicitation and your offer, and (b) this award/contract. No further contractual document is necessary.

19A. NAME AND TITLE OF SIGNER (Type or print)
AmerEco Environmental Services, Inc. 80 - 11 1861 AVM 81

19B. NAME OF CONTRACTOR **AmerEco Environmental Services, Inc.**

19C. DATE SIGNED **3/16/87**

20A. NAME OF CONTRACTING OFFICER **THOMAS J. WALLENFANG,**

20B. UNITED STATES OF AMERICA
 BY **Thomas J. Wallenfang** (Signature of Contracting Officer)

20C. DATE SIGNED **20 MAR 87**

JCB
Excerpt from DIRM's
Disposal Contract

CONTINUATION SHEET

REFERENCE NO. OF DOCUMENT BEING CONTINUED

PAGE OF

DLA200-86-R-0062

2

121

PAGES

NAME OF OFFEROR OR CONTRACTOR

SECTION B

ITEM NO.	SUPPLIES/SERVICES	QUANTITY	UNIT	UNIT PRICE	AMOUNT
	<p>This is a firm-fixed price twelve (12) months requirements contract for: (PCB's and property contaminated with PCBs generated at pickup points below).</p> <p>The contractor shall provide all non personal services necessary for the disposal of the hazardous items listed in the Schedule in accordance with all the terms and conditions of this contract.</p> <p>Points of Contact (POCs) are listed with the pickup locations below:</p> <p>Pickup points listed in geographic areas:</p>				
	Geographic Area #1	Point of Contact			Phone Number
	DRMO Bragg, NC	Bill Edwards			(919)369-5298 (AV) 236-5298
	Fort Bragg, NC Pope AFB, NC Military Ocean Terminal, Sunny Port, NC				
	DRMO Cherry Point	C. Beasley			(919)466-2743 (AV) 582-2743
	Marine Corps Air Station, Cherry Point, NC Naval Air Rework Facility, Marine Corps Air Station, Cherry Point, NC Marine Corps Air Station, New River, Jacksonville, NC				
	OSB Goldsboro, NC	Jim Langston			(919)736-6695 (AV) 488-6695
	Seymour Johnson AFB, NC				
	DRMO Lejeune, Camp Lejeune, NC	George Eggers			(919)451-1634 (AV) 484-1634
	U.S. Marine Corps Base, Camp Lejeune, NC Fort Fisher, NC				
	Geographic Area #2	Point of Contact			Phone Number
	DRMO Homestead, FL	Richard Mock C. Emory Robertson			(305)257-7425 (AV) 791-7425
	Homestead AFB, FL AMSA 47 11700 N.W., 27th Ave., Miami, FL U.S. Coast Guard Base, Miami, FL				
	DRMO Key West, FL	Joan Albury			(904)772-3411/ 3412 AV 942-3411

SECTION 8

No.	Description	Quantity	Unit Price
1
2
3
4
5
6
7
8
9
10
11
12
13
14
15
16
17
18
19
20
21
22
23
24
25
26
27
28
29
30
31
32
33
34
35
36
37
38
39
40
41
42
43
44
45
46
47
48
49
50
51
52
53
54
55
56
57
58
59
60
61
62
63
64
65
66
67
68
69
70
71
72
73
74
75
76
77
78
79
80
81
82
83
84
85
86
87
88
89
90
91
92
93
94
95
96
97
98
99
100

86-R-0072

CONTINUATION DLA200-

ESTIMATED PAGE 9
ANNUAL

OF 121

ITEM NO.	SUPPLIES/SERVICES	QUANTITY	UNIT	UNIT PRICE	AMOUNT
7000-7099	POLYCHLORINATED BIPHENYLS (PCBS) (40 CFR PART 761)	n/a			
000 AA	Misc Articles (other than transformers & capacitors) over 500 ppm PCB	500	lb	<u>\$0.67</u>	<u>\$335</u>
001 AA	Articles (other than transformers & capacitors) over 500 ppm PCB (drained)	500	lb	<u>\$0.57</u>	<u>\$285</u>
002 AA	Misc Articles (other than transformers & capacitors) 50-499 ppm PCB	500	lb	<u>\$0.52</u>	<u>\$260</u>
003 AA	Misc Articles (other than transformers & capacitors) 50-499 ppm PCB (drained)	500	lb	<u>\$0.42</u>	<u>\$210</u>
004 AA	Misc Articles (other than transformers & capacitors) less than 50 ppm PCB	500	lb	<u>\$0.52</u>	<u>\$260</u>
005 AA	Misc Articles (other than transformers & capacitors) less than 50 ppm PCB (drained)	500	lb	<u>\$0.42</u>	<u>\$210</u>
006 AA	Mixed PCB items	500	lb	<u>\$1.07</u>	<u>\$535</u>
007 AA	Transformers over 500 ppm PCB	200,000	lb	<u>\$0.67</u>	<u>\$134000</u>
008 AA	Transformers over 500 ppm PCB (drained)	10,000	lb	<u>\$0.57</u>	<u>\$5700</u>
009 AA	Transformers over 500 ppm PCB (sealed)	10,000	lb	<u>\$0.67</u>	<u>\$6700</u>
010 AA	Transformers 50-499 ppm PCB	40,000	lb	<u>\$0.52</u>	<u>\$20800</u>
011 AA	Transformers 50-499 ppm PCB (drained)	2,500	lb	<u>\$0.42</u>	<u>\$1050</u>
012 AA	Transformers less than 50 ppm PCB	1,000	lb	<u>\$0.52</u>	<u>\$520</u>

MEMORANDUM

TO : [Illegible]

FROM : [Illegible]

SUBJECT : [Illegible]

DATE : [Illegible]

1. [Illegible]

2. [Illegible]

3. [Illegible]

4. [Illegible]

5. [Illegible]

6. [Illegible]

7. [Illegible]

8. [Illegible]

9. [Illegible]

10. [Illegible]

11. [Illegible]

12. [Illegible]

13. [Illegible]

14. [Illegible]

15. [Illegible]

16. [Illegible]

17. [Illegible]

18. [Illegible]

19. [Illegible]

20. [Illegible]

21. [Illegible]

22. [Illegible]

23. [Illegible]

24. [Illegible]

25. [Illegible]

26. [Illegible]

27. [Illegible]

28. [Illegible]

29. [Illegible]

30. [Illegible]

CONTINUATION DLA200-

86-R-0062

ESTIMATED ANNUAL PAGE 10

OF 121

ITEM NO.	SUPPLIES/SERVICES	QUANTITY	UNIT	UNIT PRICE	AMOUNT
7013 AA	Transformers less than 50 ppm PCB (drained)	1,000	lb	\$0.42	\$420
7014 AA	Small capacitors over 500 ppm PCB	500	lb	\$0.47	\$235
7015 AA	Large Capacitors over 500 ppm PCB	500	lb	\$1.07	\$535
7016 AA	Small capacitors over 500 ppm PCB (drained)	500	lb	\$0.47	\$235
7017 AA	Large Capacitors over 500 PPM PCB (drained)	500	lb	\$0.47	\$235
7018 AA	Small Capacitors 50-499 ppm PCB	500	lb	\$0.47	\$235
7019 AA	Large Capacitors 50-499 ppm PCB	500	lb	\$0.57	\$285
7020 AA	Small Capacitors 50-499 ppm PCB (drained)	500	lb	\$0.47	\$235
7021 AA	Large Capacitors 50-499 ppm PCB (drained)	500	lb	\$0.47	\$235
7022 AA	Small Capacitors less than 50 ppm PCB	1,000	lb	\$0.47	\$470
7123 AA	Large capacitors less than 50 ppm PCB	1,000	lb	\$0.57	\$570
7124 AA	Small Capacitors less than 50 ppm PCB (drained)	1,000	lb	\$0.47	\$470
7125 AA	Large Capacitors less than 50 ppm PCB (drained)	1,000	lb	\$0.47	\$470
7126 AA	Sweeping Compound, PCB contaminated	500	lb	\$0.37	\$185
7127 AA	Pallets, PCB contaminated	1,500	lb	\$0.37	\$555
7128 AA	Debris (example: rags, cans, drums, wood) PCB contaminated	500	lb	\$0.67	\$335
7129 AA	Soil, PCB contaminated	40,000	lb	\$0.37	\$14800
7130 AA	Liquid over 500 ppm PCB	40,000	lb	\$0.82	\$32800

ITEM NO.	DESCRIPTION	QUANTITY	UNIT
1011
1012
1013
1014
1015
1016
1017
1018
1019
1020
1021
1022
1023
1024
1025
1026
1027
1028
1029
1030

CONTINUATION DLA200-

86-R-0062

ESTIMATED PAGE 11
ANNUAL

OF 121

ITEM NO.	SUPPLIES/SERVICES	QUANTITY	UNIT	UNIT PRICE	AMOUNT
7131 AA	Liquid 50-499 ppm PCB	1,000	lb	\$0.47	\$470
7132 AA	Liquid less than 50 ppm PCB	500	lb	\$0.32	\$160

TOTAL \$224,800

10170

11

12

13

14

15

16

17

18

19

20

21

22

23

24

25

26

C.0 SECTION C DESCRIPTION/SPECIFICATIONS

(X) C.1 DISPOSAL OF PCB AND PCB CONTAMINATED MATERIAL

All PCB and material contaminated with PCBs under this contract shall be transported and disposed of within the continental United States (except for such outside transportation and disposal as would be required for ocean incineration). All PCB and material contaminated with PCBs shall be disposed of in accordance with U.S. Environmental Protection Agency guidelines in 40 CFR Part 761 entitled (Polychlorinated Biphenyls (PCB) Manufacturing, Processing, Distribution in Commerce, and use Prohibitions), except that use, reuse and or recycling of PCBs and materials contaminated with PCBs is prohibited under this contract. It is recognized that 40 CFR Part 761 permits, use, reuse and/or recycling of certain PCBs and material contaminated with PCBs. However, for purposes of this contract, all PCBs and material contaminated with PCBs will be disposed of in accordance with paragraph d. below. The contractor is cautioned that he is solely responsible to ascertain the extent to which 40 CFR Part 761 affects the operations resulting from this solicitation and to comply therewith.

a. PCB ARTICLES

For the purposes of this contract, the term PCB articles is defined to mean electrical components other than transformers and capacitors. The term PCB articles includes, but is not limited to: switches, regulators, filters, reactors, reclosers and rectifiers.

b. MIXED PCB ITEMS

For the purpose of this contract, the term mixed PCB items is defined to mean PCB items in drums, including but not limited to, transformers less than 1 KVA, small capacitors, switches, regulators, filters reactors, reclosers, and rectifiers.

c. PCB DEBRIS

For the purpose of this contract, PCB debris means rags, clothing, drums, cans pallets, wood, spill residue, etc.

d. DISPOSAL METHODS

The contractor shall dispose of all materials in a manner which is in conformity with 40 CFR 761.60, except for those methods in said regulation which would result in use, reuse or recycling of the contract property. For the purpose of this contract, conversion of PCB transformers to non-PCB transformers is prohibited and does not constitute disposal. All products of detoxification (refer (i), (v), (viii), and (xi)) will be incinerated or buried in a approved facility. Methods of disposal and disposal facilities shall be approved by USEPA and other government agencies.

The following information was obtained from a confidential source who has provided reliable information in the past. It is being provided to you for your information only. This information is being provided to you on a confidential basis and should not be disseminated to any other personnel. The information is being provided to you for your information only and should not be disseminated to any other personnel. The information is being provided to you for your information only and should not be disseminated to any other personnel.

The information is being provided to you for your information only and should not be disseminated to any other personnel. The information is being provided to you for your information only and should not be disseminated to any other personnel. The information is being provided to you for your information only and should not be disseminated to any other personnel.

The information is being provided to you for your information only and should not be disseminated to any other personnel. The information is being provided to you for your information only and should not be disseminated to any other personnel. The information is being provided to you for your information only and should not be disseminated to any other personnel.

The information is being provided to you for your information only and should not be disseminated to any other personnel. The information is being provided to you for your information only and should not be disseminated to any other personnel. The information is being provided to you for your information only and should not be disseminated to any other personnel.

The information is being provided to you for your information only and should not be disseminated to any other personnel. The information is being provided to you for your information only and should not be disseminated to any other personnel. The information is being provided to you for your information only and should not be disseminated to any other personnel.

C.1 (Cont'd)

- (i) PCB fluids over 500 ppm shall be incinerated or detoxified.
- (ii) Transformers containing PCB fluids over 500 ppm shall be drained, refilled with a solvent in which PCBs are readily soluble, allowed to let stand for 18 hours, then be redrained and the solvent analyzed for PCB content. PCB fluid shall be disposed as per (i). The solvent shall be disposed as per (i) or (v) or (viii) depending on the results of the PCB analysis. The items shall be buried in a facility approved for PCB disposal.
- (iii) PCB articles containing PCB fluids over 500 ppm shall be drained and buried in a facility approved for PCB disposal. The fluid shall be disposed as per (i).
- (iv) Drained transformers previously containing PCB fluids over 500 ppm shall be refilled with a solvent in which PCBs are readily soluble, allowed to let stand for 18 hours, then be redrained and the solvent analyzed for PCB content. This fluid shall be disposed as per (i) or (v) or (viii) depending on the results of the PCB analysis. The items shall be buried in a facility approved for PCB disposal. Drained articles will not be refilled. They will be buried in a facility approved for PCB disposal.
- (v) PCB fluids between 50-499 ppm will be detoxified, incinerated, or buried in a facility approved for PCB disposal.
- (vi) Transformers and articles containing PCB fluids between 50-499 ppm will be drained and the fluid disposed as per (v). Containers will be buried in a facility approved for PCB disposal.
- (vii) Nonliquid PCBs in the form of contaminated rags, soil, or other debris shall be incinerated or buried in a facility approved for PCB disposal.
- (viii) PCB fluids below 50 ppm will be detoxified, incinerated, or buried in a facility approved for PCB disposal.
- (iv) Transformers and articles containing PCB fluid below 50 ppm will be drained and the fluid disposed as per (viii). Containers will be buried in a facility approved for PCB disposal.
- (x). Drained transformers and articles previously containing PCB fluid below 500 ppm will be buried in a facility approved for PCB disposal. (as defined by 40 CFR 761.3)
- (xi) Large PCB capacitors shall be detoxified, incinerated, and/or buried in a facility approved for PCB disposal. (as defined by 40 CFR 761.3)
- (xii) Small PCB capacitors shall be buried in a facility approved for PCB disposal.
- (xiii) Mixed PCB items shall be incinerated, or the items may be removed from the drum and individually treated in accordance with (i) through (xii).
- (xiv) All products of detoxification (i) (v) and (viii) will be incinerated or buried in an approved facility. Methods of disposal and disposal facilities shall be approved by USEPA and other government agencies.

C.0 SECTION C DESCRIPTION/SPECIFICATIONS

() C.2 STATEMENT OF WORK

The contractor agrees to provide all services necessary for the disposal of the hazardous waste listed in the schedule in accordance with: all local, state, and federal EPA solid and hazardous waste laws and regulations, specifically RCRA; and all the terms and conditions of this contract. These services shall include all necessary personnel, labor, transportation, packaging, detailed analysis (if required for disposal, including manifesting or completing waste profile sheets) equipment, and reports. All items listed in the schedule, regardless of their condition, are being discarded by the Government and are considered to be hazardous waste.

() C.3 STATEMENT OF WORK

The contractor agrees to provide all services necessary for the disposal of the CLINs listed in the schedule in accordance with all local, state, and federal laws, and regulations, and the terms and conditions of this contract. These services shall include all necessary personnel, labor, transportation, packaging, detailed analysis (if required for disposal, and/or transportation including manifesting or completing waste profile sheets) equipment and reports. All items listed in Part I of the schedule, CLINs 0001 thru 5999, regardless of their condition, are being discarded by the Government and are considered to be hazardous waste. Items listed in Part II of the schedule, CLINs 6000 thru 6500, are not considered to be RCRA/state regulated hazardous waste.

(X) C.4 PROCESSING (PCBs)

Contractor shall not drain and/or flush PCB items at Government installations. Draining will be allowed only to prevent leaking and to meet Department of Transportation Regulations.

(X) C.5 DEPARTMENT OF TRANSPORTATION REQUIREMENTS

The contractor agrees that transportation shall be in accordance with DOT Hazardous Material Regulations 49 CFR 100-199. The contractor shall also comply with state and local requirements including obtaining all necessary permits, licenses, and approvals. Contractor shall show Contracting Officer's Representative evidence of being a licensed Hazardous Waste Transporter prior to loading of any materials.

Faint, illegible text at the top of the page, possibly a header or introductory paragraph.

Second block of faint, illegible text in the middle of the page.

Third block of faint, illegible text towards the bottom of the page.

7160-00-PCBOIL LB -

6120-00-TRANSFO EA

PCB Debris 9999-00-SPR PCB
to pounds.

PCB

1348-1

data

PCB XFMR ON

PCB FLUSH DIESEL
FUEL

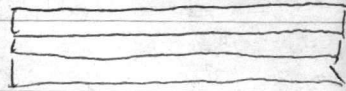

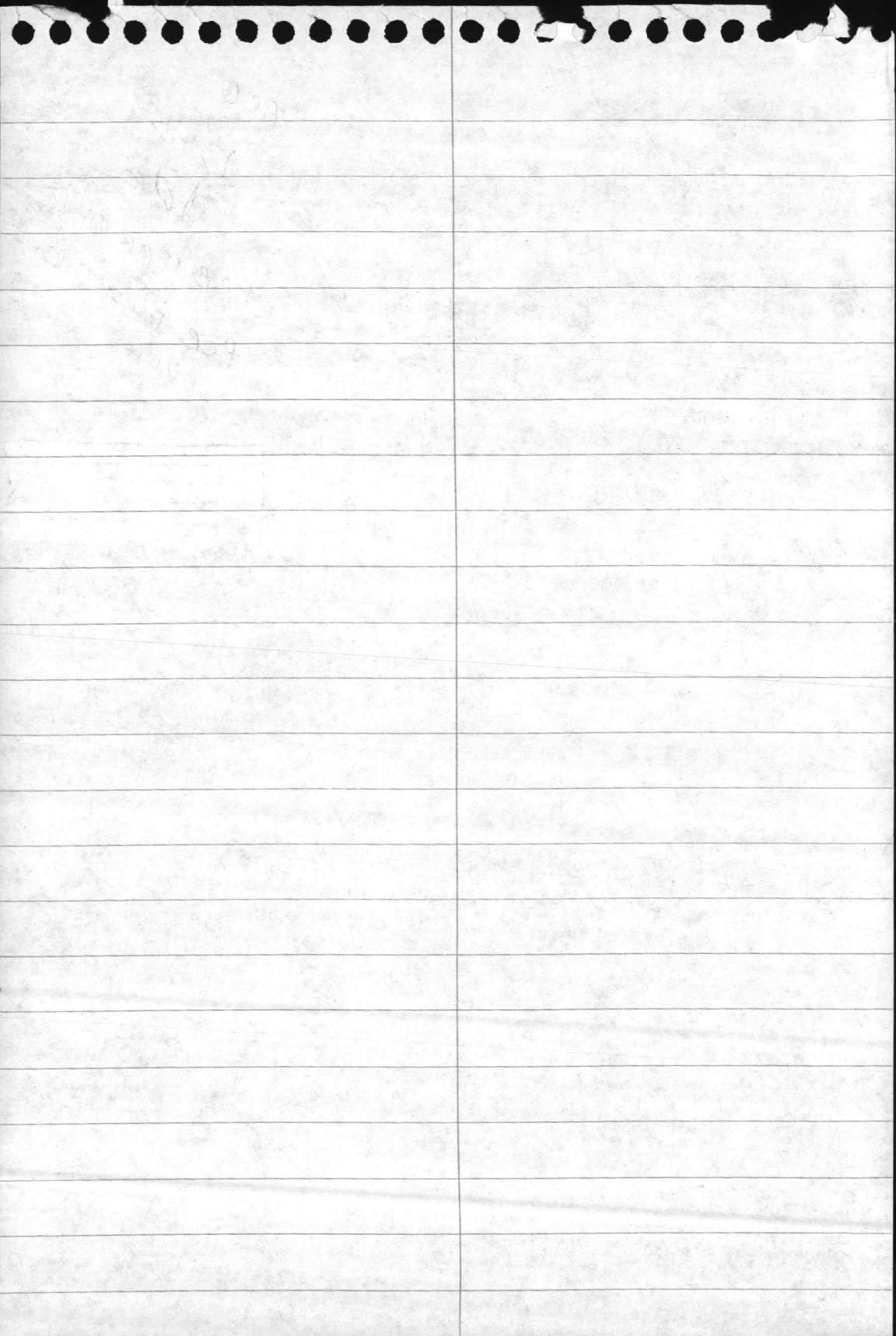



6247/2
MREAD

From: Commanding General, Marine Corps Base, Camp Lejeune, North Carolina
To: Defense Reutilization and Marketing Office, Camp Lejeune, North Carolina

Subj: TURN-IN OF TRANSFORMER AND CONTAMINATED SOIL LOCATED AT MARINE CORPS AIR STATION-NEW RIVER (MCAS-NR)

Encl: (1) DD 1348-1 M93182-8273-E016
(2) DD 1349-1 M93182-8273-E020

1. The enclosures are provided to turn in transformer serial # H21459-68P and soil contaminated with this transformers oil. The transformer is in an overpack located at the Base Maintenance Lot at MCAS-NR. The soil is also located at that lot on plastic and covered with plastic.

2. It is requested that a qualified PCB disposal contractor dispose of the soil, the transformer, and overpack. It is requested that soil be picked up in bulk. If this is not feasible, please advise immediately of how your agency recommends that the soil be containerized. Point of contact with this matter is Tom Barbee, x5977.

J. I. WOOTEN
By direction

Copy to:
EWD

LTR 1

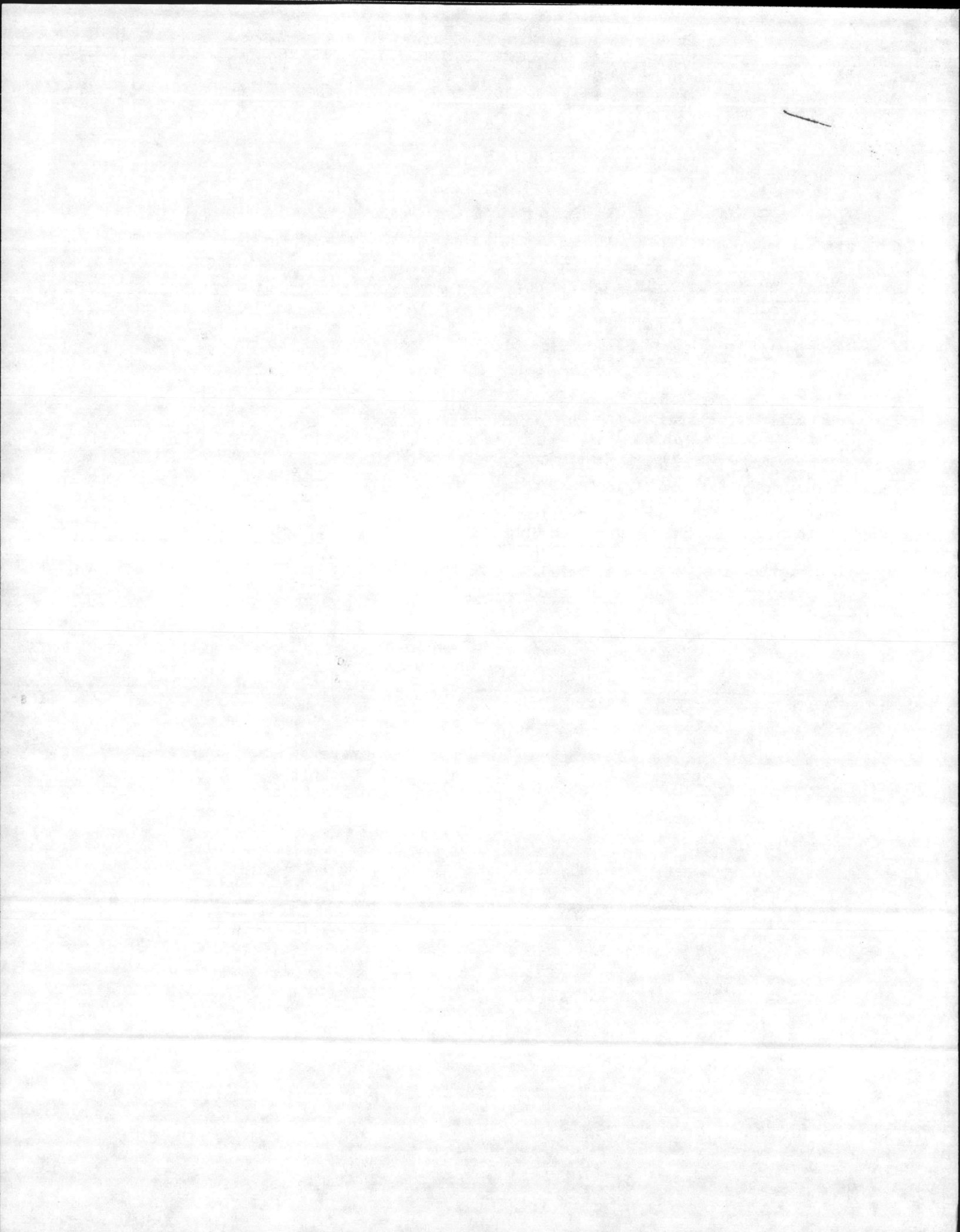

Rec'd 7-7-88

TOM: Retain

WOS



UNITED STATES MARINE CORPS
MARINE CORPS BASE
CAMP LEJEUNE, NORTH CAROLINA 28542-5001

IN REPLY REFER TO:

6280/2
FAC

Notice
this is not
A signed copy

From: Commanding General, Marine Corps Base, Camp Lejeune, North Carolina 28542-5001
To: Resident Officer in Charge of Construction
Subj: POLICY FOR REMOVAL, HANDLING, AND STORAGE OF PCB TRANSFORMERS PRIOR TO DISPOSAL BY THE DEFENSE REUTILIZATION AND MARKETING OFFICE (DRMO)
Ref: (a) ROICC, JAX NC ltr N62470-87-B-9285 Jax/0015b/des of 9 Jun 88
(b) 40 CFR 761

1. This letter establishes the subject policy to be applicable to both the reference (a) contract and PCB management aboard Camp Lejeune. This policy applies to PCB transformers, other electrical equipment containing PCB's, and associated transformer oil, as defined in reference (b). The purpose of this policy is to maximize use of skilled private-sector firms in all phases of PCB transformer removal and disposal in order to minimize risk of exposure of base employees and the general public to hazards associated with PCB's.

2. Except in emergency situations, all transformers and associated equipment, will be tested for PCB's prior to removal from service. PCB transformers will be drained on-site prior to transportation to base PCB storage facilities. Valves, bushings, and other openings in drained transformers will be sealed with silicone sealant or equivalent prior to transportation. Sealing is not required if the transformer is transported in an EPA/ DOT approved overpack container or in an EPA/ DOT approved transportation container.

PCB
FILE

3. The oil will be packed in new containers and labeled according to reference (b). Containers will be properly secured to pallets. Containers will be transported to the designated PCB storage facility in the Hahne Point area. Reference (a) contract is constructing a new storage facility. Contractor will be responsible for loading palletized containers and transformers; transportation to the facility; unloading and weighing each transformer or container; placing these items into the facility as directed by operating personnel and reporting, containing, and cleaning up all spills which occur during handling.

Handwritten text at the top left, possibly a name or date.

25th

Handwritten text in the upper middle section, possibly a signature or title.

Small handwritten mark or initials in the top right corner.

Main body of the document containing several paragraphs of extremely faint, illegible text.

Rec'd 7-7-88

TOM: Retain
DOS



UNITED STATES MARINE CORPS
MARINE CORPS BASE
CAMP LEJEUNE, NORTH CAROLINA 28542-5001

IN REPLY REFER TO:

6280/2
FAC

Notice
this is not
A signed copy

From: Commanding General, Marine Corps Base, Camp Lejeune, North Carolina 28542-5001
To: Resident Officer in Charge of Construction
Subj: POLICY FOR REMOVAL, HANDLING, AND STORAGE OF PCB TRANSFORMERS PRIOR TO DISPOSAL BY THE DEFENSE REUTILIZATION AND MARKETING OFFICE (DRMO)
Ref: (a) ROICC, JAX NC ltr N62470-87-B-9285 Jax/0015b/des of 9 Jun 88
(b) 40 CFR 761

1. This letter establishes the subject policy to be applicable to both the reference (a) contract and PCB management aboard Camp Lejeune. This policy applies to PCB transformers, other electrical equipment containing PCB's, and associated transformer oil, as defined in reference (b). The purpose of this policy is to maximize use of skilled private-sector firms in all phases of PCB transformer removal and disposal in order to minimize risk of exposure of base employees and the general public to hazards associated with PCB's.

2. Except in emergency situations, all transformers and associated equipment, will be tested for PCB's prior to removal from service. PCB transformers will be drained on-site prior to transportation to base PCB storage facilities. Valves, bushings, and other openings in drained transformers will be sealed with silicone sealant or equivalent prior to transport. Draining is not required if the transformer can be placed intact in an EPA/DOT approved overpack container on-site prior to transportation.

3. The oil will be packed in new EPA/DOT approved containers and labeled according to reference (b). Containers will be properly secured to pallets. Containers will be transported to the designated PCB storage facility in the Hadnot Point area. Reference (a) contract is constructing a new storage facility. Contractor will be responsible for loading palletized containers and transformers; transportation to the facility; unloading and weighing each transformer or container; placing these items into the facility as directed by operating personnel and reporting, containing, and cleaning up all spills which occur during handling.

Subj: POLICY FOR REMOVAL, HANDLING, AND STORAGE OF PCB
TRANSFORMERS PRIOR TO DISPOSAL BY THE DEFENSE
REUTILIZATION AND MARKETING OFFICE (DRMO)

4. Transformers will not be flushed and kerosene or other solvents without approval by Assistant Chief of Staff, Facilities, Marine Corps Base. Flushing greatly increases the volume of toxic material generated and results in excessive disposal costs. Disposal of any PCB's other than through the DRMO, Camp Lejeune, is prohibited unless specifically authorized in writing by the Assistant Chief of Staff, Facilities, Marine Corps Base.

5. POC is Mr. Alexander, extension 3034.

T. J. DALZELL
By direction

Copy to:
LANTDIV (Codes 114, 20, & 09A)
CO, MCAS
DRMO
PWO
BMO
NREAD
EnvEngr

OPNAV 5216/144 (REV. 6-70)

S/N 0107-LF-778-8097

DEPARTMENT OF THE NAVY

Memorandum

DATE:

FROM:

TO:

SUBJ:

6120-00-TRANSFO EA

3990-00-PALLETS EA

9160-00-PCBOIL DR

9999-00-SRL-RESIDUE LB

9999-00-SRL-PCBSOIL LB

PCB DIELECTRIC
(allow 625 LB/DR) (FLUSH
500 LB/DR)

(rags, towels, safety gear)

(kitt, dry sweep, etc.)

THE GREAT BRITAIN



410

D		C		B		A	
QUANTITY	MAT. COND.	DOCUMENT DATE	FREIGHT RATE	M.F.C.	U.F.C.	UNIT CUBE	UNIT WEIGHT
							3500
H	I	J	K	L	M	N	O
FREIGHT CLASSIFICATION NOMENCLATURE							
U T S R Q P O N M L K J I H G F E D C B A							
RECEIVED BY AND DATE		WAREHOUSED BY AND DATE		TYPE OF CONTAINER(S)		TOTAL WEIGHT	
INSPECTED BY AND DATE		WAREHOUSE LOCATION		NO. OF CONTAINER(S)		TOTAL CUBE	
THIS IS TO CERTIFY THAT THE ABOVE MATERIALS ARE PROPERLY CLASSIFIED, DESCRIBED, PACKED, MARKED AND LABELED AND ARE IN PROPER CONDITION FOR TRANSPORTATION ACCORDING TO INTERNATIONAL REGULATIONS OF DOT.				DATE SHIPPED		CC	

121

THESE ARE THE RESULTS OF THE
ANALYSIS OF THE SAMPLES
OBTAINED FROM THE FIELD
ON THE DATE INDICATED
AND THE RESULTS ARE
AS FOLLOWS:

1. 1. 1. 1.

1	2	3	4	5	6	7	8	9	10	11	12	13	14	15	16	17	18	19	20	21	22	23	24	25	26	27	28	29	30	31	32	33	34	35	36	37	38	39	40	41	42	43	44	45	46	47	48	49	50	51	52	53	54	55	56	57	58	59	60	61	62	63	64	65	66	67	68	69	70	71	72	73	74	75	76	77	78	79	80
DOC IDENT		BI FROM		M		FSC		STOCK NUMBER		ADD		UNIT OF ISSUE		QUANTITY		DOCUMENT NUMBER		REQUISITIONER		DATE		SERIAL		SUFFIX		SUPPLEMENTARY ADDRESS		SIGNAL		FUND		DISTRIBUTION		PROJECT		REQ'D DEL DATE		ADVICE		RI		UNIT PRICE																																					
E7J		4120				5950-00-TRANSFO		EA 00001		M99116		9137		E020																												5.00																																					

SHIPPED FROM										SHIP TO										MARK FOR										PROJECT										TOTAL PRICE									
NATURAL RESOURCES										DRMO, MCB										M										D										E									

Hunted away on 8-10-89
 by Robbie D Wood. Loaded
 by Technical Services.

DOCUMENT DATE		MAT COND		QUANTITY					
N		O		P		Q		R	
								S	

MC92476
 TEST BEFORE DRAWING AND FLASHING

DATE		INSPECTED BY AND DATE	
		Coyne 91 73	

AND DATE		WAREHOUSE LOCATION	
9173		TP464 0000	

CERTIFY THAT THE ABOVE MATERIALS
 ARE CLASSIFIED, DESCRIBED, PACKED,
 LABELED AND ARE IN PROPER CONDITION
 FOR SHIPMENT ACCORDING TO THE APPLICABLE
 REGULATIONS OF DOT & EPA

FIRST DESTINATION ADDRESS										DATE SHIPPED										REGULATIONS OF DOT & EPA																			
										8-10-89																													
11										12										FF										GG									
13 TRANSPORTATION CHARGEABLE TO										14 B/LADING, AWB, OR RECEIVER'S SIGNATURE (AND DATE)										15 RECEIVER'S DOCUMENT NUMBER																			
																				ELIZABETH A. BETZ																			

9187 50-0

A		B		C	
WAREHOUSE LOCATION	TYPE OF CARGO	UNIT WEIGHT	UNIT CUBE	N. M. F. C.	FREIGHT RATE
			3780		
FREIGHT CLASSIFICATION NOMENCLATURE					
HAWAIIAN MATERIAL TRANSPORTER & PAPER CO. CONTAINS FIBERS					
RECEIVED BY AND DATE	TYPE OF CONTAINERS	TOTAL WEIGHT	RECEIVED BY AND DATE		
PACKED BY AND DATE	NO. OF CONTAINERS	TOTAL CUBE	WAREHOUSED BY AND DATE		
REMARKS					

THIS IS TO CERTIFY THAT THE ABOVE
 ARE PROPERTY OF THE HAWAIIAN
 MATERIAL TRANSPORTER & PAPER CO.
 AND ARE LOANED TO THE
 HAWAIIAN AIR FORCE FOR
 TRANSPORTATION PURPOSES
 ONLY AND ARE NOT TO BE
 USED FOR ANY OTHER
 PURPOSES.

1	2	3	4	5	6	7	8	9	10	11	12	13	14	15	16	17	18	19	20	21	22	23	24	25	26	27	28	29	30	31	32	33	34	35	36	37	38	39	40	41	42	43	44	45	46	47	48	49	50	51	52	53	54	55	56	57	58	59	60	61	62	63	64	65	66	67	68	69	70	71	72	73	74	75	76	77	78	79	80
DOC. IDENT.		BI FROM		STOCK NUMBER												QUANTITY		DOCUMENT NUMBER												SUPPLEMENTARY ADDRESS		FUND		DISTRIBUTION		PROJECT		REQ'D DEL DATE		ADVICE		RI		UNIT PRICE																																			
E7J		4120		5950-00-TRANSFO												EA 00001 M99116		9137 EP20																										14NA		H		5.00																															
SHIPPED FROM												SHIP TO												MARK FOR		PROJECT		TOTAL PRICE																																																			
NATURAL RESOURCES												DRMO, MCB												HM				DOLLARS		CTS.																																																	
MCB, CLNC												CLNC																																																																			
A		B		C		D		E		F		G		H		I		J		K		L		M		N		O		P		Q		R		S																																											
WAREHOUSE LOCATION				TYPE OF CARGO		UNIT PACK		UNIT WEIGHT		UNIT CUBE		UFC		NMFC		FREIGHT RATE		DOCUMENT DATE		MAT COND		QUANTITY																																																									
						3780																																																																									
SUBSTITUTE DATA (ITEM ORIGINALLY REQUESTED)																								FREIGHT CLASSIFICATION NOMENCLATURE																																																							
U HAZARDOUS MATERIAL TRANSFORMER # TAMC92476 ***CONTAINS PCB*** CONTAINED INTEREST IN BEFORE DRAINING AND FLUSHING																																																																															
W		SODIKVA		X																																																																											
SELECTED BY AND DATE		TYPE OF CONTAINER(S)				TOTAL WEIGHT				RECEIVED BY AND DATE		INSPECTED BY AND DATE																																																																			
41						LB.				7		8/9/89 91 73																																																																			
PACKED BY AND DATE		NO. OF CONTAINER(S)				TOTAL CUBE				WAREHOUSED BY AND DATE		WAREHOUSE LOCATION																																																																			
41 55										9173		TP464 0000																																																																			
REMARKS:		AA				BB				CC				DD																																																																	
										THIS IS TO CERTIFY THAT THE ABOVE MATERIALS ARE PROPERLY CLASSIFIED, DESCRIBED, PACKED, MARKED AND LABELED AND ARE IN PROPER CONDITION FOR TRANSPORTATION ACCORDING TO THE APPLICABLE REGULATIONS OF DOT & EPA																																																																					
FIRST DESTINATION ADDRESS				DATE SHIPPED				11				12				13				14				15																																																							
				8-10-89																																																																											
13 TRANSPORTATION CHARGEABLE TO				14 B/LADING, AWB, OR RECEIVER'S SIGNATURE (AND DATE)				15 RECEIVER'S DOCUMENT NUMBER																																																																							
				ELIZABETH A. BETZ																																																																											

1952

THE UNIVERSITY OF CHICAGO
DEPARTMENT OF CHEMISTRY
57 SOUTH EAST ASIAN AVENUE
CHICAGO, ILLINOIS 60607

1	2	3	4	5	6	7	8	9	10	11	12	13	14	15	16	17	18	19	20	21	22	23	24	25	26	27	28	29	30	31	32	33	34	35	36	37	38	39	40	41	42	43	44	45	46	47	48	49	50	51	52	53	54	55	56	57	58	59	60	61	62	63	64	65	66	67	68	69	70	71	72	73	74	75	76	77	78	79	80
DOC. IDENT.		RI FROM		M & S		STOCK NUMBER										QUANTITY		DOCUMENT NUMBER										SUPPLEMENTARY ADDRESS		FUND		DISTRIBUTION		PROJECT		REQ'D DEL DATE		ADVISE		RI		UNIT PRICE																																					
B7J		6/20		FSC		5950-00-TRANSFO										EA 00001		M991169137E421																		14NA						H		5.00																																			
SHIPPED FROM																							SHIP TO										MARK FOR		PROJECT		TOTAL PRICE																																										
NATURAL RESOURCES																							DRMO, MCB										EM				DOLLARS																																										
MCB, CLNC																							CLNC														CTS.																																										
WAREHOUSE LOCATION																							TYPE OF CARGO		UNIT PACK		UNIT WEIGHT		UNIT CUBE		U F C		N M F C		FREIGHT RATE		DOCUMENT DATE		MAT. COND		QUANTITY		TOTAL PRICE																																				
																											2648																1		DOLLARS																																		
SUBSTITUTE DATA (ITEM ORIGINALLY REQUEST'D)																							FREIGHT CLASSIFICATION NOMENCLATURE																																																								
HAZARDOUS MATERIAL TRANSFORMER #4 PM C 92476																																																																															
CONTAINS PCB																																																																															
CONTAINED INTERTEEN BEFORE DRAINING AND FLUSHING																																																																															
SELECTED BY AND DATE																							TYPE OF CONTAINER(S)				TOTAL WEIGHT				RECEIVED BY AND DATE				INSPECTED BY AND DATE																																												
L 41																															LB				7				6/20/89 9173																																								
W 46"																							2				3				7																																																
PACKED BY AND DATE																							NO. OF CONTAINER(S)				TOTAL CUBE				WAREHOUSED BY AND DATE				WAREHOUSE LOCATION																																												
H 53																							5				6				9173				TP4640000																																												
REMARKS:																																	THIS IS TO CERTIFY THAT THE ABOVE MATERIALS ARE PROPERLY CLASSIFIED, DESCRIBED, PACKED, MARKED AND LABELED AND ARE IN PROPER CONDITION FOR TRANSPORTATION ACCORDING TO THE APPLICABLE REGULATIONS OF DOT & EPA																																														
FIRST DESTINATION ADDRESS																							DATE SHIPPED																																																								
																							8-10-89																																																								
13 TRANSPORTATION CHARGEABLE TO																							14 B/LADING, AWB, OR RECEIVER'S SIGNATURE (AND DATE)										15 RECEIVING DOCUMENT NUMBER																																														
																																	ELIZABETH A. BETZ																																														

DD FORM 1348-1
S/N 0102-LF-013-1040

1 MAR 74

EDITION OF 1 JAN 64 MAY BE USED
UNTIL EXHAUSTED

DOD SINGLE LINE ITEM RELEASE/RECEIPT DOCUMENT

6

XRI DPQ * MN 2A HVA

THE UNIVERSITY OF CHICAGO
DEPARTMENT OF CHEMISTRY
5800 S. DICKINSON DRIVE
CHICAGO, ILL. 60637

RECEIVED
JAN 10 1964
CHEMISTRY DEPARTMENT
UNIVERSITY OF CHICAGO

RECEIVED
JAN 10 1964
CHEMISTRY DEPARTMENT
UNIVERSITY OF CHICAGO

RECEIVED
JAN 10 1964
CHEMISTRY DEPARTMENT
UNIVERSITY OF CHICAGO

1	2	3	4	5	6	7	8	9	10	11	12	13	14	15	16	17	18	19	20	21	22	23	24	25	26	27	28	29	30	31	32	33	34	35	36	37	38	39	40	41	42	43	44	45	46	47	48	49	50	51	52	53	54	55	56	57	58	59	60	61	62	63	64	65	66	67	68	69	70	71	72	73	74	75	76	77	78	79	80
DOC IDENT		RI FROM		M & S		STOCK NUMBER										QUANTITY		DOCUMENT NUMBER										SUPPLEMENTARY ADDRESS										FUND		DISTRIBUTION		PROJECT		REQ'D DEL DATE		ADVICE		RI		UNIT PRICE																													
B7J		6129		5958-00-TRANSFO		EA 00001 M99116										9137E922																										14NA				H		500																															
SHIPPED FROM NATURAL RESOURCES MCB, CLNC																							SHIP TO DRMO, MCB CLNC										MARK FOR HM		PROJECT										TOTAL PRICE																																		
A																							B										C		D										E																																		
WAREHOUSE LOCATION						TYPE OF CARGO		UNIT PACK		UNIT WEIGHT		UNIT CUBE		U F C		N M F C		FREIGHT RATE		DOCUMENT DATE		MAT COND		QUANTITY		TOTAL PRICE																																																					
								2648																1																																																							
SUBSTITUTE DATA (ITEM ORIGINALLY REQUEST'D)																							FREIGHT CLASSIFICATION NOMENCLATURE																																																								
T																							U HAZARDOUS MATERIAL TRANSFORMER # 3PNC 92476																																																								
w 225 KVA																							X CONTAINED INTERTEEN THERM DRAINING AND FLUSHING																																																								
SELECTED BY AND DATE						TYPE OF CONTAINER(S)						TOTAL WEIGHT						RECEIVED BY AND DATE						INSPECTED BY AND DATE																																																							
L 92"						2						3						7						E 4009 91 73																																																							
PACKED BY AND DATE						NO. OF CONTAINER(S)						TOTAL CUBE						WAREHOUSED BY AND DATE						WAREHOUSE LOCATION																																																							
H 59"						5						6						9173						TP 464 0000																																																							
REMARKS:																																			THIS IS TO CERTIFY THAT THE ABOVE MATERIALS ARE PROPERLY CLASSIFIED, DESCRIBED, PACKED, MARKED AND LABELED AND ARE IN PROPER CONDITION FOR TRANSPORTATION ACCORDING TO THE APPLICABLE REGULATIONS OF DOT & EPA																																												
FIRST DESTINATION ADDRESS						DATE SHIPPED																																																																									
						8-10-89																																																																									
13 TRANSPORTATION CHARGEABLE TO										14 B/LADING, AWB, OR RECEIVER'S SIGNATURE (AND DATE)										15 RELEASED BY (NAME AND TITLE)																																																											
																				ELIZABETH A. BETZ																																																											

DD FORM 1348-1
S/N 0102 LE 018-1040

1 MAR 74

EDITION OR 1 JAN 64 MAY BE USED
UNLESS EXHAUSTED

DOD SINGLE LINE ITEM RELEASE/RECEIPT DOCUMENT

XRT DPQ Z * M N Z A HXP

6

STUDY UNIT
1970

STUDY UNIT

STUDY UNIT
1970

1970

1	2	3	4	5	6	7	8	9	10	11	12	13	14	15	16	17	18	19	20	21	22	23	24	25	26	27	28	29	30	31	32	33	34	35	36	37	38	39	40	41	42	43	44	45	46	47	48	49	50	51	52	53	54	55	56	57	58	59	60	61	62	63	64	65	66	67	68	69	70	71	72	73	74	75	76	77	78	79	80
DOC IDENT		RI FROM		M & S		STOCK NUMBER				QUANTITY		DOCUMENT NUMBER				SUPPLEMENTARY ADDRESS				FUND		DISTRIBUTION		PROJECT		REG'D DEL DATE		ADVICE		RI		UNIT PRICE																																															
B7J		6120		5950-00-TRANSFO		EA 00001		M99116		9137E/23		14NA		H		5.00																																																															
SHIPPED FROM				SHIP TO				MARK FOR				PROJECT				TOTAL PRICE																																																															
NATURAL RESOURCES				DRMO, MCB				HM								DOLLARS				CTS.																																																											
MCB, CLNC				CLNC																																																																											
WAREHOUSE LOCATION		TYPE OF CARGO		UNIT PACK		UNIT WEIGHT		UNIT CUBE		UFC		NMF C		FREIGHT RATE		DOCUMENT DATE		MAT. COND		QUANTITY		TOTAL PRICE																																																									
				3780																		1																																																									
SUBSTITUTE DATA (ITEM ORIGINALLY REQUESTED)				FREIGHT CLASSIFICATION NOMENCLATURE																																																																											
				HAZARDOUS MATERIAL TRANSFORMER # 8PMC 92476																																																																											
				CONTAINS PCB																																																																											
SELECTED BY AND DATE				TYPE OF CONTAINER(S)		TOTAL WEIGHT		RECEIVED BY AND DATE		INSPECTED BY AND DATE																																																																					
L 11				1		LB		7		8																																																																					
W 48"				2		3																																																																									
PACKED BY AND DATE				NO. OF CONTAINER(S)		TOTAL CUBE		WAREHOUSED BY AND DATE		WAREHOUSE LOCATION																																																																					
H 59"				5		6		9173		TP4640000																																																																					
REMARKS:								THIS IS TO CERTIFY THAT THE ABOVE MATERIALS ARE PROPERLY CLASSIFIED, DESCRIBED, PACKED, MARKED AND LABELED AND ARE IN PROPER CONDITION FOR TRANSPORTATION ACCORDING TO THE APPLICABLE REGULATIONS OF DOT & EPA																																																																							
FIRST DESTINATION ADDRESS				DATE SHIPPED				15 RECEIVER'S DOCUMENT NUMBER																																																																							
				8-10-89				ELIZABETH A. BETZ																																																																							
13 TRANSPORTATION CHARGEABLE TO				14 B/LADING, AWB, OR RECEIVER'S SIGNATURE (AND DATE)				15 RECEIVER'S DOCUMENT NUMBER																																																																							

DD FORM 1348-J 1 MAR 74
S/N 0102-LF-015-1040

EDITION OF 1 JAN 64 MAY BE USED
UNTIL EXHAUSTED

DOD SINGLE LINE ITEM RELEASE/RECEIPT DOCUMENT

NRID PQZANZAXP

6



[Faint, illegible text, likely bleed-through from the reverse side of the page. The text is mirrored and difficult to decipher.]

1	2	3	4	5	6	7	8	9	10	11	12	13	14	15	16	17	18	19	20	21	22	23	24	25	26	27	28	29	30	31	32	33	34	35	36	37	38	39	40	41	42	43	44	45	46	47	48	49	50	51	52	53	54	55	56	57	58	59	60	61	62	63	64	65	66	67	68	69	70	71	72	73	74	75	76	77	78	79	80
DOC. IDENT.		RI	M	STOCK NUMBER													QUANTITY	DOCUMENT NUMBER										SUPPLEMENTARY ADDRESS		SIGNAL	FUND	DISTRI. BUTION	PROJ. ECT	PRN. DORY	REQ'D DEL. DATE	ADVICE	RI	UNIT PRICE																																									
B7J				5950-00-TRANSFO													EA 00001	M99116 9137ED24																14NA			H	5.00																																									
SHIPPED FROM		NATURAL RESOURCES													SHIP TO		DRMO, MCB										MARK FOR		PROJECT		TOTAL PRICE																																																
MCB, CLNC															CLNC		IM												X		DOLLARS CTS.																																																
A		B													C		D		E																																																												
WAREHOUSE LOCATION		TYPE OF CARGO	UNIT PACK	UNIT WEIGHT	UNIT CUBE	UFC	NMFC	FREIGHT RATE	DOCUMENT DATE	MAT. COND.	QUANTITY	S																																																																			
F		G	H	I 2648	J	K	L	M	N	O	P	Q	R																																																																		
SUBSTITUTE DATA (ITEM ORIGINALLY REQUESTED)													FREIGHT CLASSIFICATION NOMENCLATURE																																																																		
T													HAZARDOUS MATERIAL TRANSFORMER #2 PMC 92476																																																																		
W													***CONTAINS PCB***																																																																		
CONTAINED INTERTEEN BEFORE DITCHING AND FLUSHING																																																																															
SHIPPERS RECEIVERS	SELECTED BY AND DATE		TYPE OF CONTAINER(S)		TOTAL WEIGHT		RECEIVED BY AND DATE		INSPECTED BY AND DATE																																																																						
	L 911				LB		7		8 4900 9173																																																																						
	H 47"		2		3		WAREHOUSED BY AND DATE		WAREHOUSE LOCATION																																																																						
	H 59"		NO. OF CONTAINER(S)		TOTAL CUBE		9173		TP4640000																																																																						
REMARKS:		THIS IS TO CERTIFY THAT THE ABOVE MATERIALS ARE PROPERLY CLASSIFIED, DESCRIBED, PACKED, MARKED AND LABELED AND ARE IN PROPER CONDITION FOR TRANSPORTATION ACCORDING TO THE APPLICABLE REGULATIONS OF DOT & EPA																																																																													
AA		BB		CC		DATE SHIPPED		15 RECEIVER'S DOCUMENT NUMBER																																																																							
FIRST DESTINATION ADDRESS		8-10-89		ELIZABETH A. BETZ																																																																											
13 TRANSPORTATION CHARGEABLE TO		14 B/LADING, AWB, OR RECEIVER'S SIGNATURE (AND DATE)		15 RECEIVER'S DOCUMENT NUMBER																																																																											

DD FORM 1348-1
S/N 0102-LF-013-104

1 MAR 74

EDITION OF 1 JAN 68 MAY BE USED UNTIL EXHAUSTED
XRI D PQ 2 * MW 2 A HXP

DOD SINGLE LINE ITEM RELEASE/RECEIPT DOCUMENT

6

3-10-68
CHIS

TO: [Illegible]
FROM: [Illegible]
SUBJECT: [Illegible]

[Illegible text block]

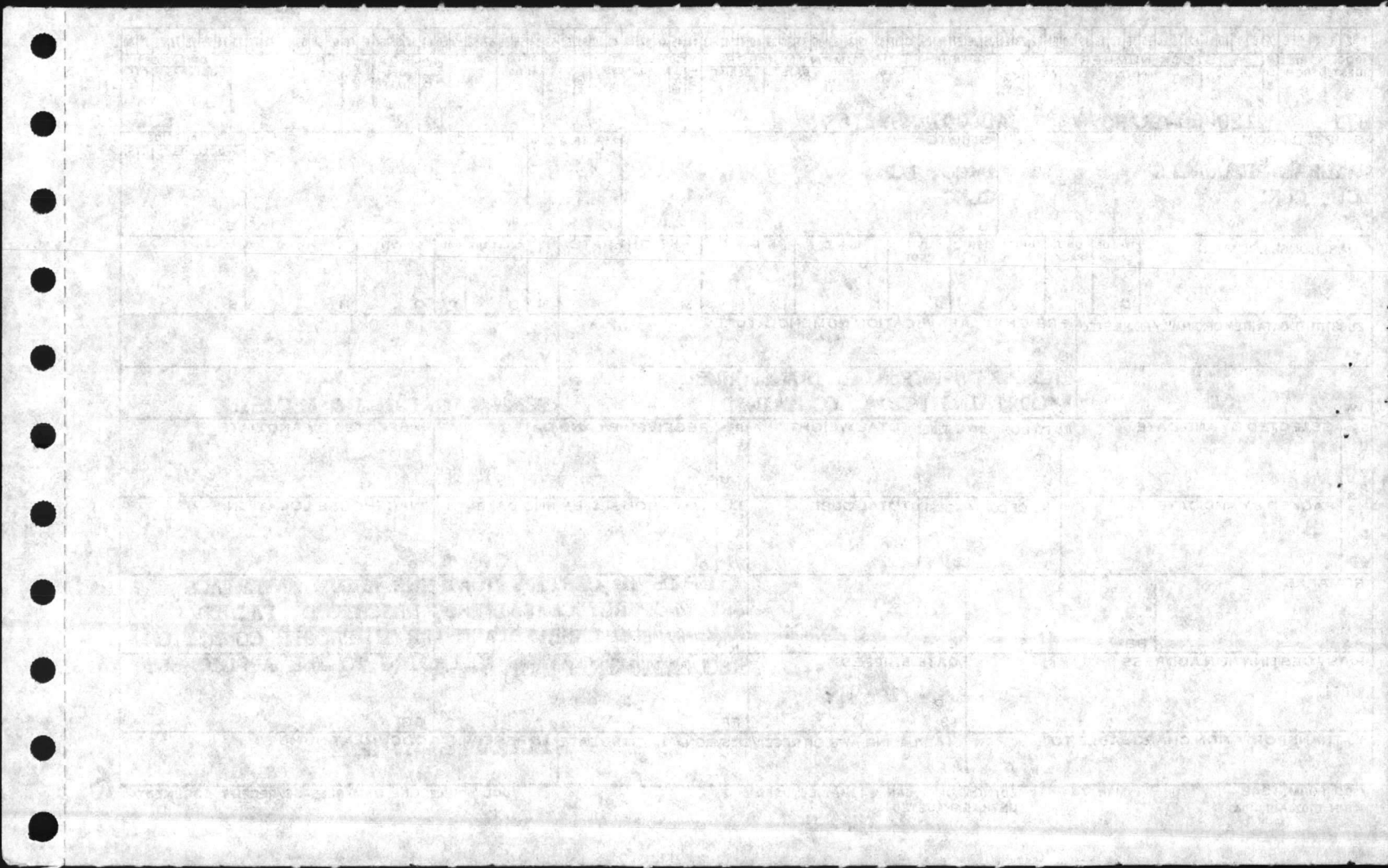

1	2	3	4	5	6	7	8	9	10	11	12	13	14	15	16	17	18	19	20	21	22	23	24	25	26	27	28	29	30	31	32	33	34	35	36	37	38	39	40	41	42	43	44	45	46	47	48	49	50	51	52	53	54	55	56	57	58	59	60	61	62	63	64	65	66	67	68	69	70	71	72	73	74	75	76	77	78	79	80
DOC. IDENT.		RI FROM		M & S		STOCK NUMBER										QUANTITY		DOCUMENT NUMBER										SUPPLEMENTARY ADDRESS		FUND		DISTRIBUTION		PROJECT		PRIORITY		REQ'D DEL DATE		ADVICE		RI		UNIT PRICE																																			
						FSC NIIN ADD												SERV REQUISITIONER DATE SERIAL SUFFIX SER																										DOLLARS CTS.																																			
B7J						6120-00-TRANSFO										EA00001 M99116		1151516																										500																																			

SHIPPED FROM										SHIP TO										MARK FOR PROJECT										TOTAL PRICE	
NATURAL RESOURCES										DRMO, MCB										14 NA										DOLLARS CTS.	
MCB, CLNC										CLNC										HM											
A										B										C										E	

WAREHOUSE LOCATION				TYPE OF CARGO		UNIT PACK		UNIT WEIGHT		UNIT CUBE		U F C		N M F C		FREIGHT RATE		DOCUMENT DATE		MAT COND		QUANTITY			
F				G		H		I		J		K		L		M		N		O		P		Q	

SUBSTITUTE DATA (ITEM ORIGINALLY REQUESTED)										FREIGHT CLASSIFICATION NOMENCLATURE									
T										U									

W										X									
225 KVA										HAZARDOUS MATERIAL TRANSFORMER #									
										CONTAINS PCB CONTAINED BEFORE DRAINING & FLUSHING									

SELECTED BY AND DATE				TYPE OF CONTAINER(S)				TOTAL WEIGHT				RECEIVED BY AND DATE				INSPECTED BY AND DATE			
L 11												7				8			
W 47"																			
PACKED BY AND DATE				NO. OF CONTAINER(S)				TOTAL CUBE				WAREHOUSED BY AND DATE				WAREHOUSE LOCATION			
H 60"												9				10			
4				5				6				9				10			

REMARKS:										THIS IS TO CERTIFY THAT THE ABOVE MATERIALS ARE PROPERLY CLASSIFIED, DESCRIBED, PACKED, MARKED AND LABELED AND ARE IN PROPER CONDITION FOR TRANSPORTATION ACCORDING TO THE APPLICABLE REGULATIONS OF DOT & EPA.														
AA					BB					CC					FF					GG				
FIRST DESTINATION ADDRESS										DATE SHIPPED														
										8-10-89														

13 TRANSPORTATION CHARGEABLE TO										14 B/LADING, AWB, OR RECEIVER'S SIGNATURE (AND DATE)										15 RECEIVER'S DOCUMENT NUMBER									
										ELIZABETH A. BETZ																			

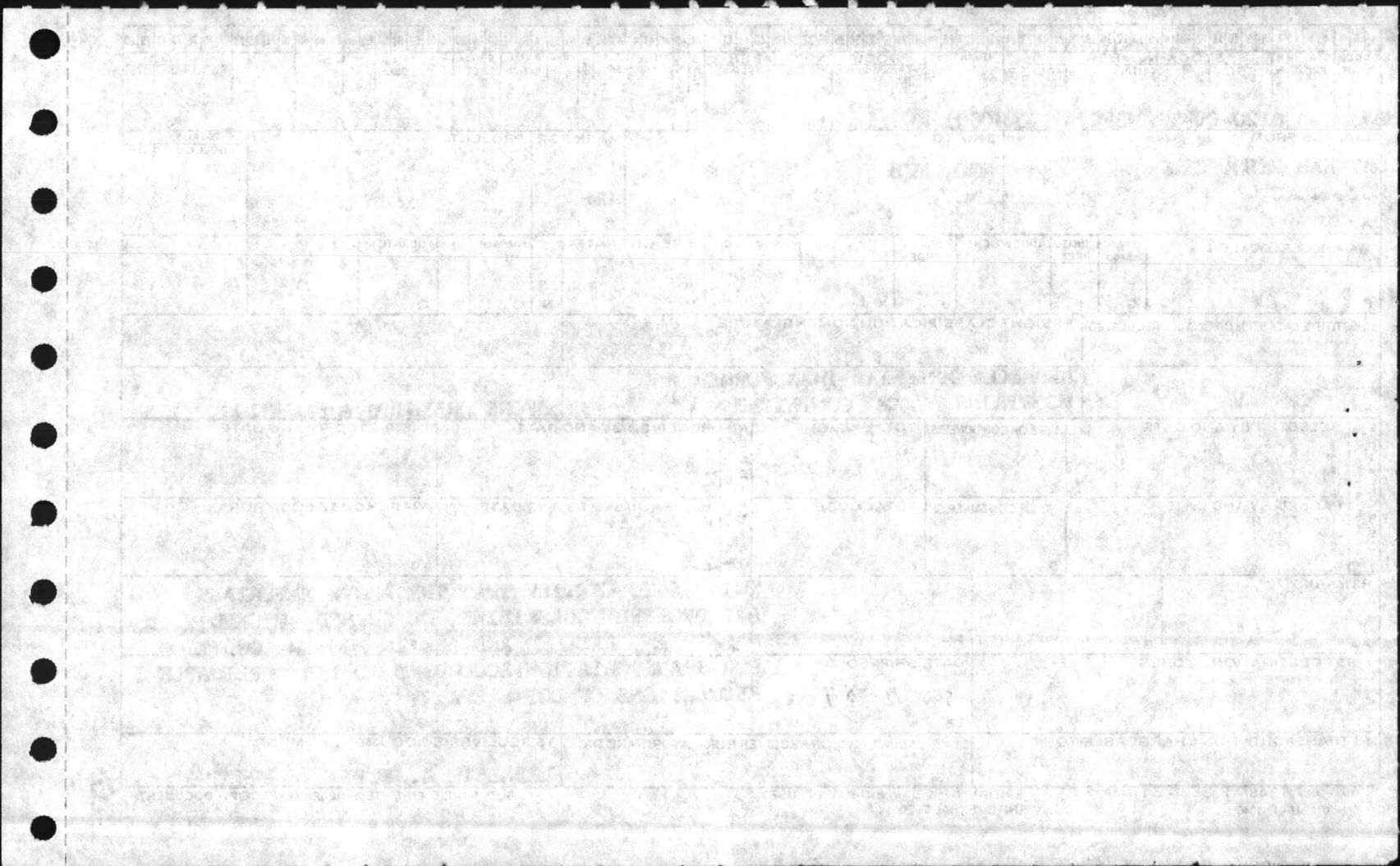

1	2	3	4	5	6	7	8	9	10	11	12	13	14	15	16	17	18	19	20	21	22	23	24	25	26	27	28	29	30	31	32	33	34	35	36	37	38	39	40	41	42	43	44	45	46	47	48	49	50	51	52	53	54	55	56	57	58	59	60	61	62	63	64	65	66	67	68	69	70	71	72	73	74	75	76	77	78	79	80
DOC. IDENT.		RI FROM		M & S		STOCK NUMBER										QUANTITY		DOCUMENT NUMBER										SUPPLEMENTARY ADDRESS					FUND		DISTRIBUTION		PROJECT		PRIORITY		REQ'D DEL DATE		ADVISE		RI		UNIT PRICE																																
						FSC NIIN ADD												SERV REQUISITIONER DATE SERIAL SUFFIX SER																															DOLLARS		CTS.																												

B7J 6120-00-TRANSFO EA00001 M99116 14 NA 500

SHIPPED FROM										SHIP TO										MARK FOR PROJECT										TOTAL PRICE			
NATURAL RESOURCES										DRMO, MCB										14 NA										500			
MCB, CLNC										CLNC										HM													
A										B										C										D		E	

WAREHOUSE LOCATION				TYPE OF CARGO	UNIT PACK	UNIT WEIGHT		UNIT CUBE	U F C		N M F C		FREIGHT RATE		DOCUMENT DATE	MAT COND	QUANTITY							
F				G	H	I		J	K		L		M		N	O	P		Q		R		S	

SUBSTITUTE DATA (ITEM ORIGINALLY REQUESTED) FREIGHT CLASSIFICATION NOMENCLATURE

W - S KVA U **HAZARDOUS MATERIAL TRANSFORMER #** V **CONTAINS PCB** CONTAINED BEFORE DRAINING & FLUSHING**

SELECTED BY AND DATE			TYPE OF CONTAINER(S)			TOTAL WEIGHT			RECEIVED BY AND DATE			INSPECTED BY AND DATE		
L 11			2			3			7			8		
PACKED BY AND DATE			NO. OF CONTAINER(S)			TOTAL CUBE			WAREHOUSED BY AND DATE			WAREHOUSE LOCATION		
H 47			5			6			9			10		

REMARKS:										THIS IS TO CERTIFY THAT THE ABOVE MATERIALS ARE PROPERLY CLASSIFIED, DESCRIBED, PACKED, MARKED AND LABELED AND ARE IN PROPER CONDITION FOR TRANSPORTATION ACCORDING TO THE APPLICABLE REGULATIONS OF DOT & EPA.									
AA FIRST DESTINATION ADDRESS					BB DATE SHIPPED					CC					EE				
					8-10-89														
11					12					14 B/LADING, AWB, OR RECEIVER'S SIGNATURE (AND DATE)					15 RECEIVER'S DOCUMENT NUMBER				
13 TRANSPORTATION CHARGEABLE TO										ELIZABETH A. BETZ									

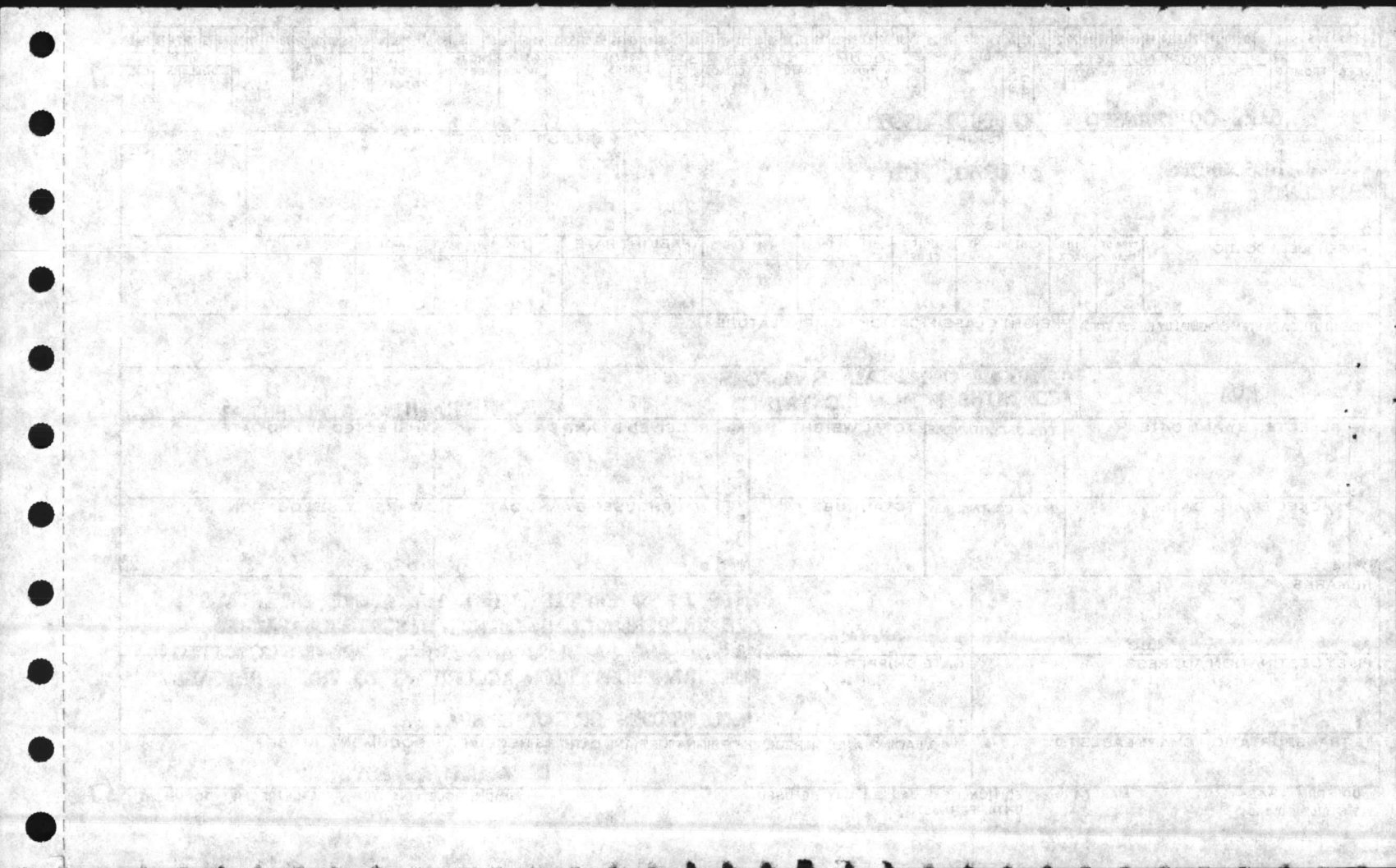

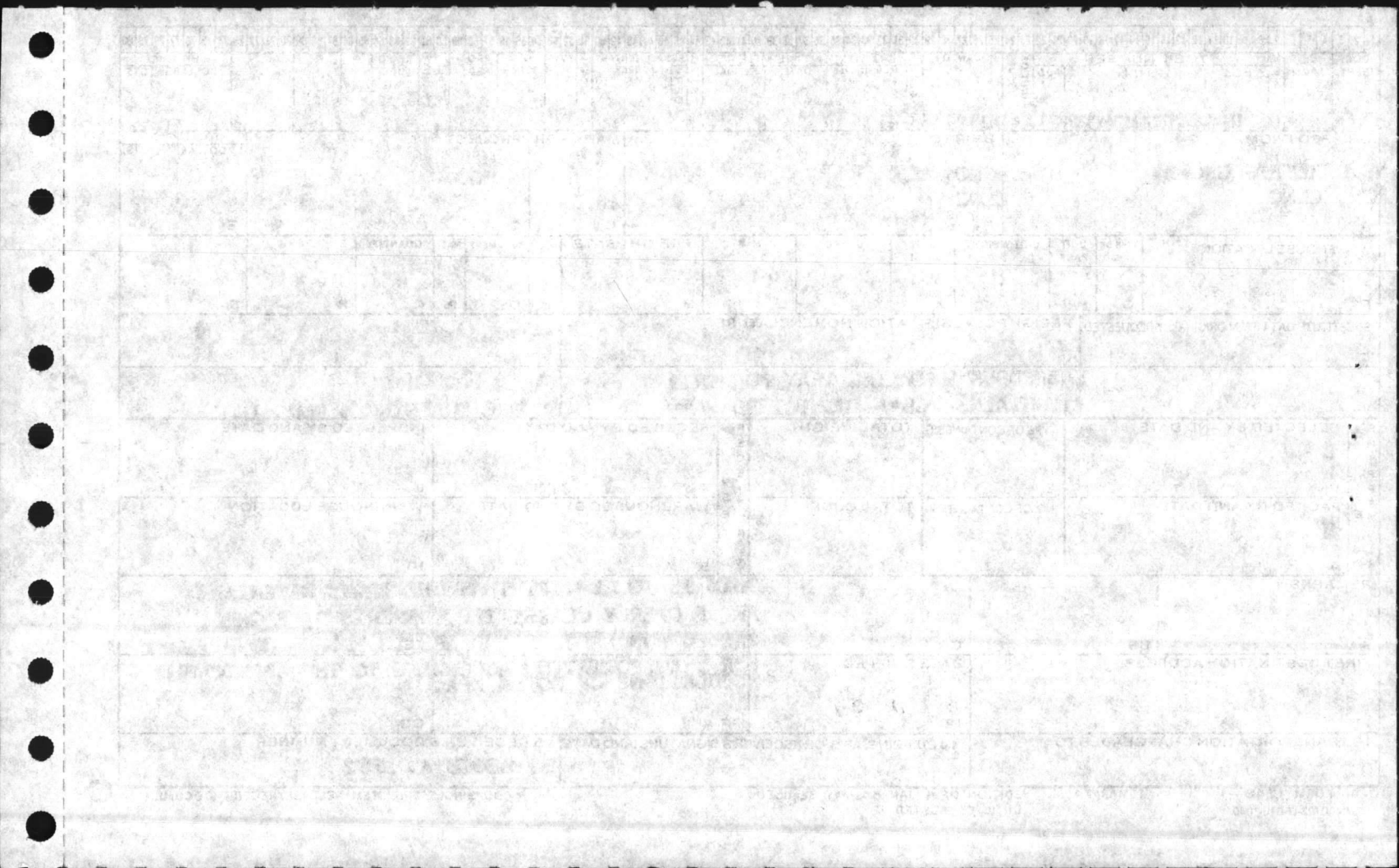

1	2	3	4	5	6	7	8	9	10	11	12	13	14	15	16	17	18	19	20	21	22	23	24	25	26	27	28	29	30	31	32	33	34	35	36	37	38	39	40	41	42	43	44	45	46	47	48	49	50	51	52	53	54	55	56	57	58	59	60	61	62	63	64	65	66	67	68	69	70	71	72	73	74	75	76	77	78	79	80
DOC. IDENT.		RI FROM		M & S		STOCK NUMBER										DOCUMENT NUMBER										SUPPLEMENTARY ADDRESS										FUND		DISTRIBUTION		PROJECT		PRIORITY		REQ'D DEL DATE		ADVICE		RI		UNIT PRICE																													
						FSC NIIN ADD										SERV REQUISITIONER DATE SERIAL										SUFFIX SER																										DOLLARS		CTS.																									
B7J						6120-00-TRANSFO										EA00001 M99116 9139 E031																																						500																									
SHIPPED FROM										SHIP TO										MARK FOR PROJECT										TOTAL PRICE																																																	
NATURAL RESOURCES										DRMO, MCB										14 NA										DOLLARS		CTS.																																															
MCB, CLNC										CLNC										HM																																																											
A										B										C										D		E																																															
WAREHOUSE LOCATION										TYPE OF CARGO		UNIT PACK		UNIT WEIGHT		UNIT CUBE		U F C		N M F C		FREIGHT RATE		DOCUMENT DATE		MAT COND		QUANTITY																																																			
F										G		H		I		J		K		L		M		N		O		P		Q		R		S																																													
SUBSTITUTE DATA (ITEM ORIGINALLY REQUESTED)										FREIGHT CLASSIFICATION NOMENCLATURE																																																																					
T										U																																																																					
W										HAZARDOUS MATERIAL TRANSFORMER # 76641 **CONTAINS PCB** CONTAINED ASKAREL BEFORE DRAINING & FLUSHING																																																																					
SELECTED BY AND DATE										TYPE OF CONTAINER(S)				TOTAL WEIGHT				RECEIVED BY AND DATE				INSPECTED BY AND DATE																																																									
L 72										2				3				7				8																																																									
N 50"																																																																															
PACKED BY AND DATE										NO. OF CONTAINER(S)				TOTAL CUBE				WAREHOUSED BY AND DATE				WAREHOUSE LOCATION																																																									
H 62"										5				6				9				10																																																									
4																																																																															
REMARKS:										THIS IS TO CERTIFY THAT THE ABOVE MATERIALS ARE PROPERLY CLASSIFIED, DESCRIBED, PACKED, MARKED AND LABELED AND ARE IN PROPER CONDITION FOR TRANSPORTATION ACCORDING TO THE APPLICABLE REGULATIONS OF DOT & EPA.																																																																					
AA										BB				CC				EE				GG																																																									
FIRST DESTINATION ADDRESS										DATE SHIPPED				FF				GG																																																													
11										8-10-89																																																																					
13 TRANSPORTATION CHARGEABLE TO										14 B/LADING, AWB, OR RECEIVER'S SIGNATURE (AND DATE)				15 RECEIVER'S DOCUMENT NUMBER																																																																	
										ELIZABETH A. BETZ																																																																					

DD FORM 1348-1
S/N 0102-LF-013-1040

1 MAR 74

EDITION OF 1 JAN 64 MAY BE USED
UNTIL EXHAUSTED

DOD SINGLE LINE ITEM RELEASE/RECEIPT DOCUMENT

XRIDPA 2 * M N Z A M A P

5

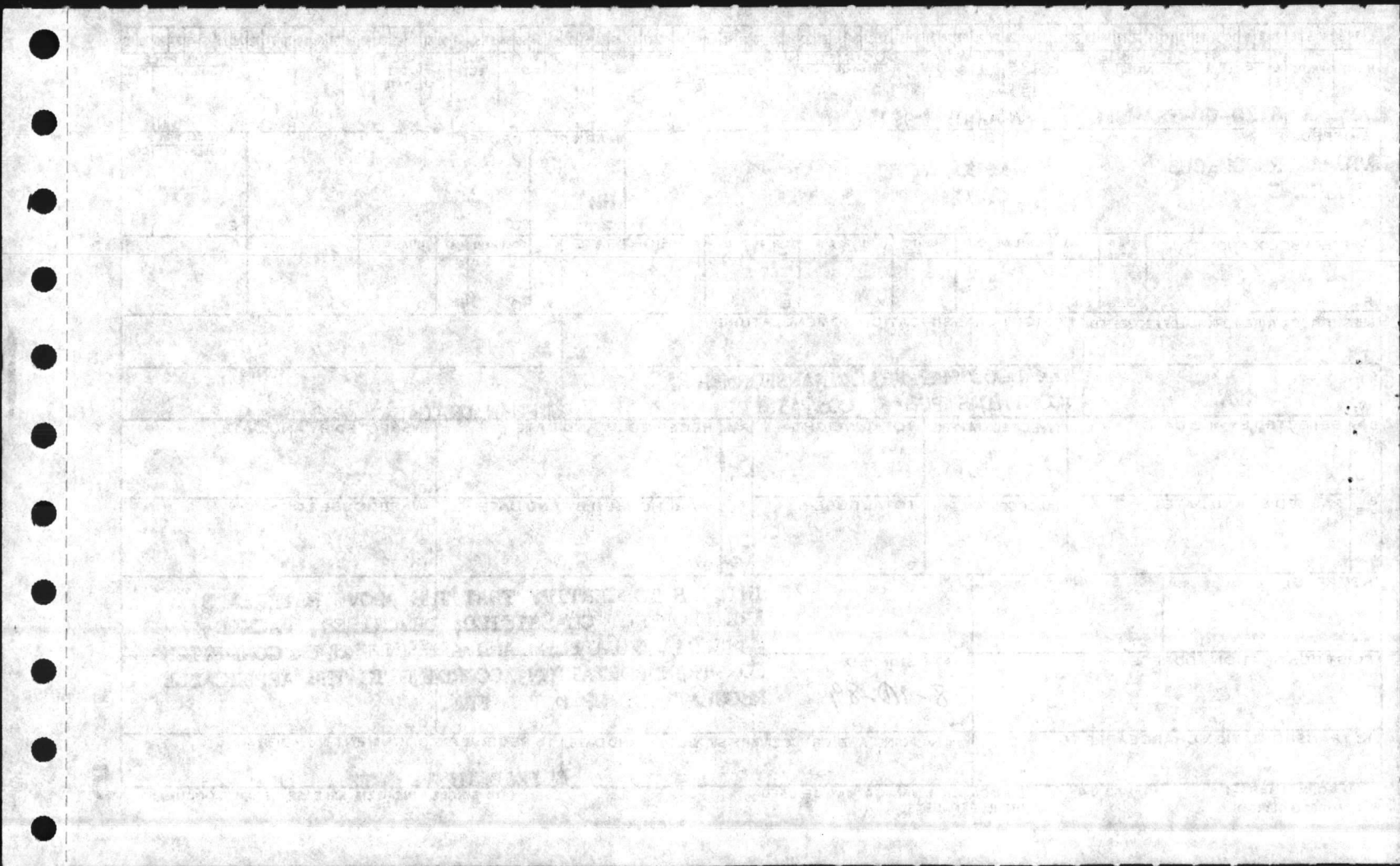

1	2	3	4	5	6	7	8	9	10	11	12	13	14	15	16	17	18	19	20	21	22	23	24	25	26	27	28	29	30	31	32	33	34	35	36	37	38	39	40	41	42	43	44	45	46	47	48	49	50	51	52	53	54	55	56	57	58	59	60	61	62	63	64	65	66	67	68	69	70	71	72	73	74	75	76	77	78	79	80
DOC. IDENT.	RI FROM	M & S	STOCK NUMBER															QUANTITY	DOCUMENT NUMBER															SUPPLEMENTARY ADDRESS	FUND	DISTRIBUTION	PROJECT	PRIORITY	REQ'D DEL DATE	ADVICE	RI	UNIT PRICE																																					
B7J	6120-00-TRANSFO	EA00001 M99116																																			14 NA					500																																					

SHIPPED FROM	SHIP TO	MARK FOR	PROJECT	TOTAL PRICE	
NATURAL RESOURCES	DRMO, MCB	HM	X	DOLLARS	CTS.
MCB, CLNC	CLNC				
A	B	C	D	E	I

WAREHOUSE LOCATION	TYPE OF CARGO	UNIT PACK	UNIT WEIGHT	UNIT CUBE	U F C	N M F C	FREIGHT RATE	DOCUMENT DATE	MAT COND	QUANTITY
F	G	H	I	J	K	L	M	N	O	P

SUBSTITUTE DATA (ITEM ORIGINALLY REQUESTED)	FREIGHT CLASSIFICATION NOMENCLATURE
T	U

W	KVA	HAZARDOUS MATERIAL TRANSFORMER # 7664	**CONTAINS PCB** CONTAINED 40KVA	BEFORE DRAINING & FLUSHING
---	-----	---------------------------------------	----------------------------------	----------------------------

SELECTED BY AND DATE	TYPE OF CONTAINER(S)	TOTAL WEIGHT	RECEIVED BY AND DATE	INSPECTED BY AND DATE
L 1/6	2	3	7	8
W 1/6	NO. OF CONTAINER(S)	TOTAL CUBE	WAREHOUSED BY AND DATE	WAREHOUSE LOCATION
H 1/6	5	6	9	10

REMARKS:	THIS IS TO CERTIFY THAT THE ABOVE MATERIALS ARE PROPERLY CLASSIFIED, DESCRIBED, PACKED, MARKED AND LABELED AND ARE IN PROPER CONDITION FOR TRANSPORTATION ACCORDING TO THE APPLICABLE REGULATIONS OF DOT & EPA.
AA	CC
FIRST DESTINATION ADDRESS	DATE SHIPPED
	8-10-89
1	12
3 TRANSPORTATION CHARGEABLE TO	14 B/LADING, AWB, OR RECEIVER'S SIGNATURE (AND DATE)
	ELIZABETH A. BETZ
	15 RECEIVER'S DOCUMENT NUMBER

KID P42 N 3 A H X P

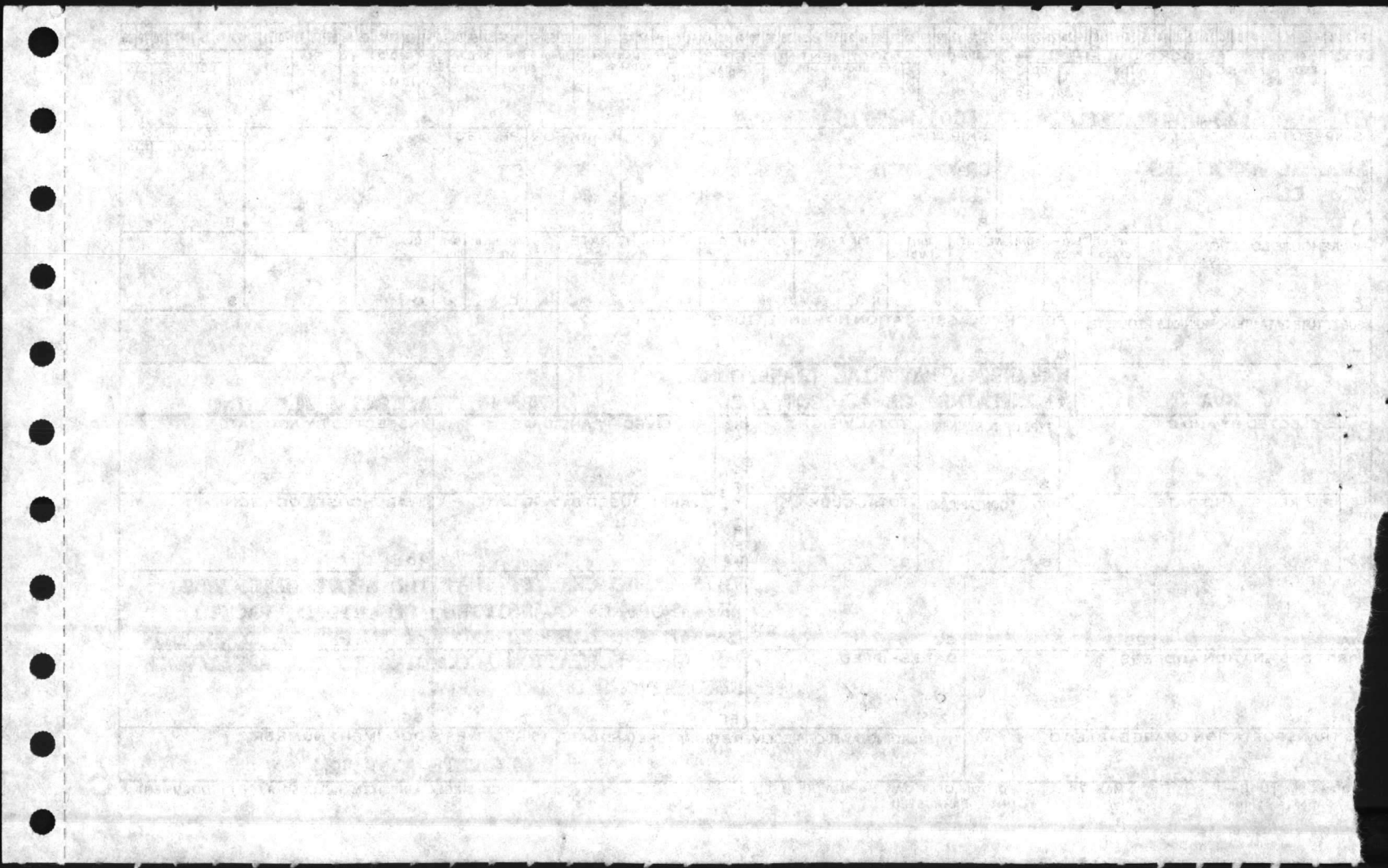

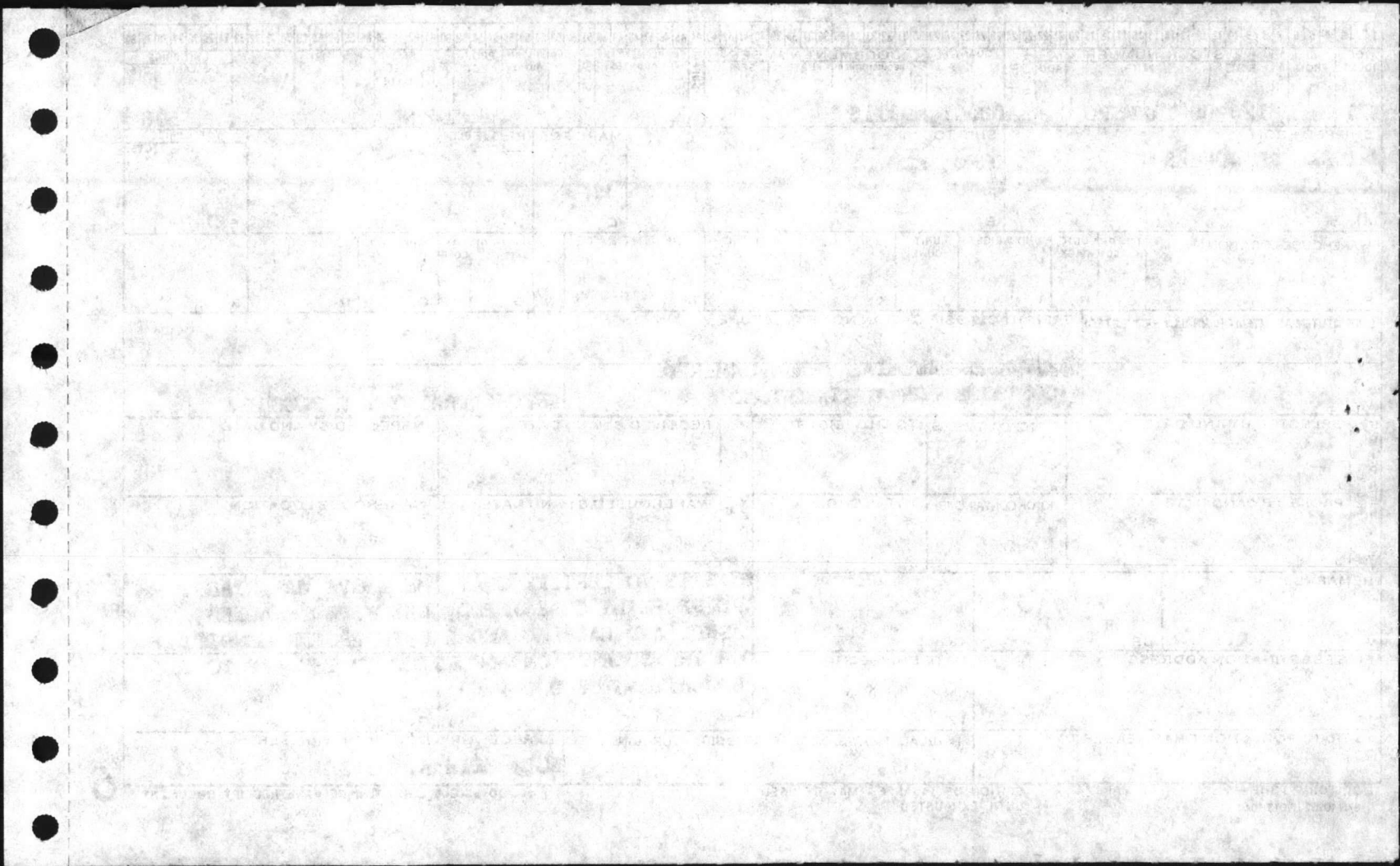

REMARKS:									
PACKED BY AND DATE		NO. OF CONTAINERS		TOTAL CUBE		RECEIVED BY		WAREHOUSE	
SELECTED BY AND DATE		TYPE OF CONTAINERS		TOTAL WEIGHT		RECEIVED BY		WAREHOUSE	
X		S		3		S		S	
W		S		S		S		S	
T		S		S		S		S	
SUBSTITUTE DATA (ITEM ORIGINALLY REQUESTED)		FREIGHT CLASSIFICATION NOMENCLATURE		U		U		U	
F		I		K		L		M	
WAREHOUSE LOCATION		TYPE OR CARGO		UNIT OR PACK		UNIT WEIGHT		UNIT CUBE	
A		B		C		D		E	
PCS, CLAC		CLAC		CLAC		CLAC		CLAC	

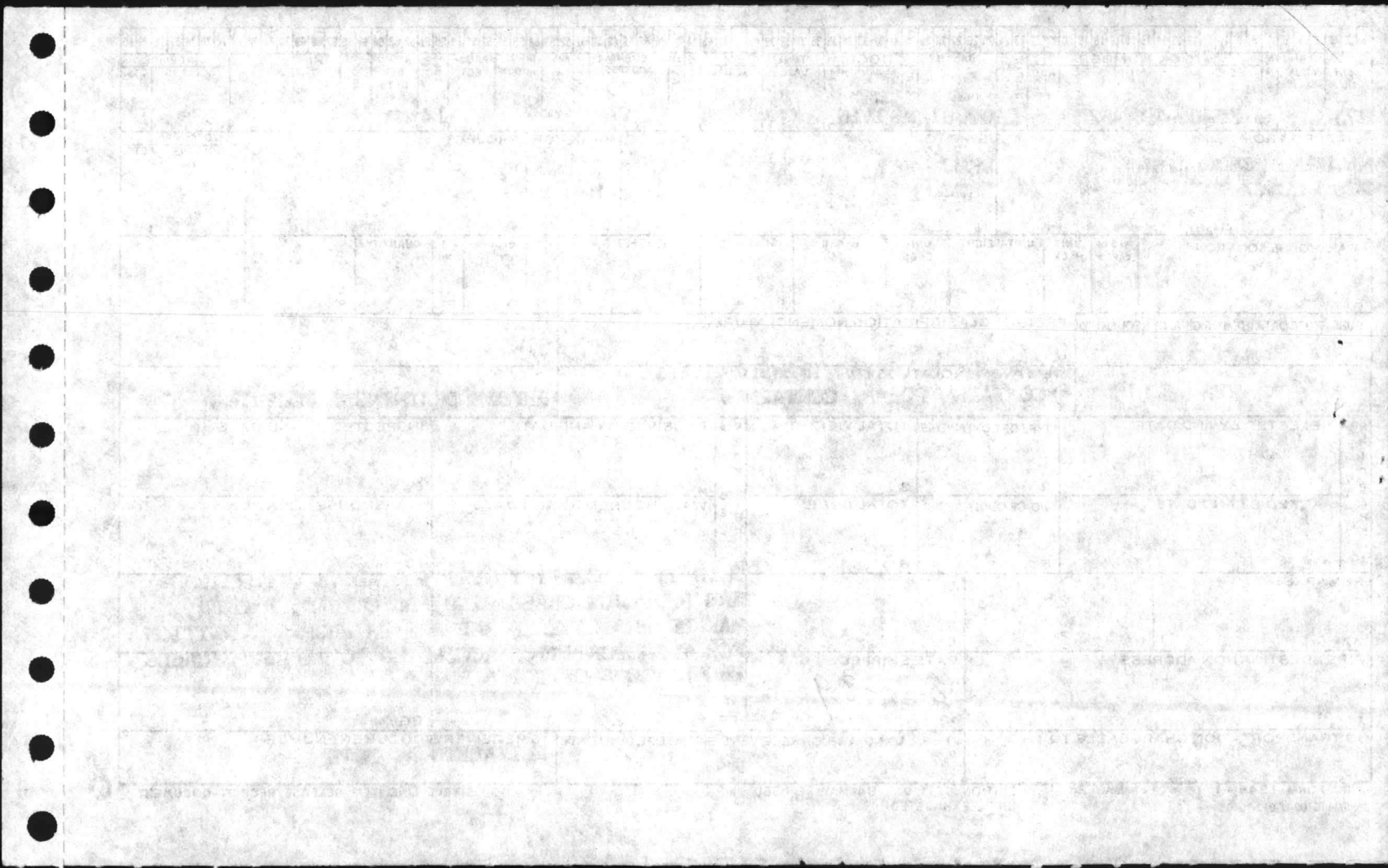

1	2	3	4	5	6	7	8	9	10	11	12	13	14	15	16	17	18	19	20	21	22	23	24	25	26	27	28	29	30	31	32	33	34	35	36	37	38	39	40	41	42	43	44	45	46	47	48	49	50	51	52	53	54	55	56	57	58	59	60	61	62	63	64	65	66	67	68	69	70	71	72	73	74	75	76	77	78	79	80
DOC IDENT.		RI FROM		M & S		STOCK NUMBER										QUANTITY		DOCUMENT NUMBER										SUPPLEMENTARY ADDRESS		FUND		DISTRIBUTION		PROJ. CT		REQ D DEL DATE		ADVICE		RI		UNIT PRICE																																					
B7J		6150		5950-00-TRANSFO		EA 00001 M99116										9137E019																				14NA				H		500																																					
SHIPPED FROM NATURAL RESOURCES MCB, CLNC										SHIP TO DRMO, MCB CLNC										MARK FOR HM		PROJECT										TOTAL PRICE																																															
A										B										C		D										E																																															
WAREHOUSE LOCATION				TYPE OF CARGO		UNIT PACK		UNIT WEIGHT		UNIT CUBE		U F C		N M F C		FREIGHT RATE		DOCUMENT DATE		MAT. COND.		QUANTITY																																																									
						2350																				1																																																					
SUBSTITUTE DATA (ITEM ORIGINALLY REQUEST'D)										FREIGHT CLASSIFICATION NOMENCLATURE																																																																					
T										HAZARDOUS MATERIAL TRANSFORMER #5PXC49674																																																																					
W										ITEM #3 CONTAINS PCB***																																																																					
S H I P P E R S										X										CONTAINED INTERTEEN BEFORE DRAINING AND FINISHING																																																											
SELECTED BY AND DATE				TYPE OF CONTAINER(S)				TOTAL WEIGHT				RECEIVED BY AND DATE				INSPECTED BY AND DATE																																																															
L 47"								LB				7				Eyles 9173																																																															
PACKED BY AND DATE				NO. OF CONTAINER(S)				TOTAL CUBE				WAREHOUSED BY AND DATE				WAREHOUSE LOCATION																																																															
H 37"												9173				T14640000																																																															
REMARKS:										THIS IS TO CERTIFY THAT THE ABOVE MATERIALS ARE PROPERLY CLASSIFIED, DESCRIBED, PACKED, MARKED AND LABELED AND ARE IN PROPER CONDITION FOR TRANSPORTATION ACCORDING TO THE APPLICABLE REGULATIONS OF DOT & EPA																																																																					
AA										BB										CC																																																											
FIRST DESTINATION ADDRESS										DATE SHIPPED										EG																																																											
										8-8-89										ELIZABETH A. BEPZ																																																											
11										12										15																																																											
13 TRANSPORTATION CHARGEABLE TO										14 B/LADING, AWB, OR RECEIVER'S SIGNATURE (AND DATE)										15 RECEIVER'S DOCUMENT NUMBER																																																											

DD FORM 1348-1 1 MAR 74
S/N 0102 LE 013-1040

EDITION OF 1 JAN 64 MAY BE USED
UNLESS EXHAUSTED

DOD SINGLE LINE ITEM RELEASE/RECEIPT DOCUMENT

6

1950
C. J. ...

...

...

...

...

...

1	2	3	4	5	6	7	8	9	10	11	12	13	14	15	16	17	18	19	20	21	22	23	24	25	26	27	28	29	30	31	32	33	34	35	36	37	38	39	40	41	42	43	44	45	46	47	48	49	50	51	52	53	54	55	56	57	58	59	60	61	62	63	64	65	66	67	68	69	70	71	72	73	74	75	76	77	78	79	80					
DOC IDENT.	RI FROM	M	STOCK NUMBER	NIN	ADD	UNIT OF ISSUE	QUANTITY	DOCUMENT NUMBER	REQUISITIONER	DATE	SERIAL	SUPER SER	SUPPLEMENTARY ADDRESS	SIGNAL	FUND	DISTRIBUTION	PROJECT	REQ D DEL DATE	ADVICE	RI	UNIT PRICE	DOLLARS	CTS.																																																													
B7J			6120					EA 00001 M99116		9137	EQ17							14NA			H		5.00																																																													
SHIPPED FROM							SHIP TO							MARK FOR			PROJECT			TOTAL PRICE																																																																
NATURAL RESOURCES MCB, CLNC							DMO, MCB CLNC							HM			D			DOLLARS CTS.																																																																
WAREHOUSE LOCATION							TYPE OF CARGO	UNIT PACK	UNIT WEIGHT	UNIT CUBE	UFC	NMF C	FREIGHT RATE			DOCUMENT DATE	MAT COND	QUANTITY																																																																		
							H	I 2350	J	K	L	M	N			O	P	Q	R	S 1																																																																
SUBSTITUTE DATA (ITEM ORIGINALLY REQUEST'D)							FREIGHT CLASSIFICATION NOMENCLATURE																																																																													
T							U																																																																													
W 300 KVA.							X HAZARDOUS MATERIAL TRANSFORMER # 3PXC 49674 ***CONTAINS PCB*** CONTAINS 2 INTERSTEIN BEER DRAWING - 3 D FLUSH HULL																																																																													
S	H	I	P	S	E	R	S	4	5	6	7	8	9	10	11	12	13	14	15	16	17	18	19	20	21	22	23	24	25	26	27	28	29	30	31	32	33	34	35	36	37	38	39	40	41	42	43	44	45	46	47	48	49	50	51	52	53	54	55	56	57	58	59	60	61	62	63	64	65	66	67	68	69	70	71	72	73	74	75	76	77	78	79	80
SELECTED BY AND DATE	TYPE OF CONTAINER(S)	TOTAL WEIGHT	RECEIVED BY AND DATE	INSPECTED BY AND DATE																																																																																
L 77"	2	3	7	8																																																																																
1 W 60"	NO. OF CONTAINER(S)	TOTAL CUBE	WAREHOUSED BY AND DATE	WAREHOUSE LOCATION																																																																																
H 59"	5	6	9	10																																																																																
REMARKS:	AA	BB	CC	GG																																																																																
FIRST DESTINATION ADDRESS	DATE SHIPPED	FF	GG	THIS IS TO CERTIFY THAT THE ABOVE MATERIALS ARE PROPERLY CLASSIFIED, DESCRIBED, PACKED, MARKED AND LABELED AND ARE IN PROPER CONDITION FOR TRANSPORTATION ACCORDING TO THE APPLICABLE REGULATIONS OF DOT & EPA																																																																																
11	12	13	14	15																																																																																
TRANSPORTATION CHARGEABLE TO	B/LADING, AWB, OR RECEIVER'S SIGNATURE (AND DATE)	15	RECEIVER'S DOCUMENT NUMBER	ELIZABETH A. BETZ																																																																																
8-8-89	ELIZABETH A. BETZ	15	RECEIVER'S DOCUMENT NUMBER	ELIZABETH A. BETZ																																																																																

DD FORM 1348-1
S/N 0102-LF-013-1040

1 MAR 74

EDITION OF 1 JAN 64 MAY BE USED
UNTIL EXHAUSTED

DOD SINGLE LINE ITEM RELEASE/RECEIPT DOCUMENT

XPRID PQZ * MN 2 A HXP

6

THE UNIVERSITY OF CHICAGO
LIBRARY
540 EAST 57TH STREET
CHICAGO, ILL. 60637

1878

1	2	3	4	5	6	7	8	9	10	11	12	13	14	15	16	17	18	19	20	21	22	23	24	25	26	27	28	29	30	31	32	33	34	35	36	37	38	39	40	41	42	43	44	45	46	47	48	49	50	51	52	53	54	55	56	57	58	59	60	61	62	63	64	65	66	67	68	69	70	71	72	73	74	75	76	77	78	79	80
DOC. IDENT.		RI FROM		M S		STOCK NUMBER										QUANTITY		DOCUMENT NUMBER										SUPPLEMENTARY ADDRESS		FUND		DISTRIBUTION		PROJECT		PRIORITY		REQ'D DEL DATE		ADVICE		RI		UNIT PRICE																																			
						FSC NIIN ADD										6		EA00001 M99116																												500																																	
SHIPPED FROM															SHIP TO															MARK FOR PROJECT										TOTAL PRICE																																							
NATURAL RESOURCES MCB, CLNC															DRMO, MCB CLNC															HM										DOLLARS CTS.																																							
A															B															C										D		E																																					
WAREHOUSE LOCATION															TYPE OF CARGO		UNIT PACK		UNIT WEIGHT		UNIT CUBE		U F C		N M F C		FREIGHT RATE		DOCUMENT DATE		MAT COND		QUANTITY																																														
F															G		H		I		J		K		L		M		N		O		P		Q		R		S																																								
SUBSTITUTE DATA (ITEM ORIGINALLY REQUESTED)															FREIGHT CLASSIFICATION NOMENCLATURE																																																																
T															U															V																																																	
W															X															Y																																																	
KVA															HAZARDOUS MATERIAL TRANSFORMER #															**CONTAINS PCB** CONTAINED															BEFORE DRAINING & FLUSHING																																		
SELECTED BY AND DATE															TYPE OF CONTAINER(S)					TOTAL WEIGHT					RECEIVED BY AND DATE					INSPECTED BY AND DATE																																																	
L N															2					3700LB					7					8																																																	
PACKED BY AND DATE															NO. OF CONTAINER(S)					TOTAL CUBE					WAREHOUSED BY AND DATE					WAREHOUSE LOCATION																																																	
4															5					6					9					10																																																	
REMARKS:															THIS IS TO CERTIFY THAT THE ABOVE MATERIALS ARE PROPERLY CLASSIFIED, DESCRIBED, PACKED, MARKED AND LABELED AND ARE IN PROPER CONDITION FOR TRANSPORTATION ACCORDING TO THE APPLICABLE REGULATIONS OF DOT & EPA.																																																																
AA															CC																																																																
FIRST DESTINATION ADDRESS															DATE SHIPPED																																																																
11															12															FF															GG																																		
13 TRANSPORTATION CHARGEABLE TO															14 B/LADING, AWB, OR RECEIVER'S SIGNATURE (AND DATE)															15 RECEIVER'S DOCUMENT NUMBER																																																	
															ELIZABETH A. BETZ																																																																

$$\begin{array}{r} 125 \ 1 \\ 55 \ 2 \\ \hline 625 \ 2 \ 1 \\ \hline 6875 \end{array}$$

$$\begin{array}{r} 12.5 \\ \underline{6} \\ 0 \ 3 \end{array}$$

$$\begin{array}{r} 6885 \\ \underline{64} \\ 4028 \end{array}$$

1	2	3	4	5	6	7	8	9	10	11	12	13	14	15	16	17	18	19	20	21	22	23	24	25	26	27	28	29	30	31	32	33	34	35	36	37	38	39	40	41	42	43	44	45	46	47	48	49	50	51	52	53	54	55	56	57	58	59	60	61	62	63	64	65	66	67	68	69	70	71	72	73	74	75	76	77	78	79	80
DOC IDENT	RI FROM	M & S	STOCK NUMBER	FSC	NIIN	ADD	UNIT OF ISSUE	QUANTITY	DOCUMENT NUMBER	REQUISITIONER	DATE	SERIAL	SUPPLEMENTARY ADDRESS	SIGNAL	FUND	DISTRIBUTION	PROJECT	PRIORITY	REQ'D DEL DATE	ADVICE	RI	UNIT PRICE	DOLLARS	CTS.																																																							
BJ7	9160-00-PCBOIL	LB	M93182 8273 E036															14 NA			H		5.00																																																								
SHIPPED FROM	NATURAL RESOURCES	MCB, CLNC	DRMO, MCB	CLNC	MARK FOR	PROJECT	TOTAL PRICE	DOLLARS	CTS.																																																																						
WAREHOUSE LOCATION	TYPE OF CARGO	UNIT PACK	UNIT WEIGHT	UNIT CUBE	U F C	N M F C	FREIGHT RATE	DOCUMENT DATE	MAT COND	QUANTITY																																																																					
SUBSTITUTE DATA (ITEM ORIGINALLY REQUEST'D)	FREIGHT CLASSIFICATION NOMENCLATURE																																																																														
ITEM NOMENCLATURE	HAZARDOUS MATERIAL BARREL	1	HAZARDOUS																																																																												
SELECTED BY AND DATE	TYPE OF CONTAINERS	TOTAL WEIGHT	RECEIVED BY AND DATE	INSPECTED BY AND DATE																																																																											
PACKED BY AND DATE	NO. OF CONTAINER(S)	TOTAL CUBE	WAREHOUSED BY AND DATE	WAREHOUSE LOCATION																																																																											
REMARKS:	THIS IS TO CERTIFY THAT THE ABOVE MATERIALS ARE PROPERLY CLASSIFIED, DESCRIBED, PACKED, MARKED AND LABELED AND ARE IN PROPER CONDITION FOR TRANSPORTATION ACCORDING TO THE APPLICABLE REGULATIONS OF DOT & EPA.																																																																														
FIRST DESTINATION ADDRESS	DATE SHIPPED	RECEIVER'S SIGNATURE (AND DATE)	RECEIVER'S DOCUMENT NUMBER																																																																												
TRANSPORTATION CHARGEABLE TO	B/LADING, AWB, OR RECEIVER'S SIGNATURE (AND DATE)	RECEIVER'S DOCUMENT NUMBER																																																																													

DD FORM 1348-1
S/N 0102-LF-013 1040

MAR 74

EDITION OF 1 JAN 64 MAY BE USED
UNTIL EXHAUSTED

DOD SINGLE LINE ITEM RELEASE/RECEIPT DOCUMENT

6

XRID PQ 2 * MN 2A HXP



[Faint, illegible text, possibly bleed-through from the reverse side of the page. The text is mostly obscured by noise and low contrast.]

98-8-8

4

1	2	3	4	5	6	7	8	9	10	11	12	13	14	15	16	17	18	19	20	21	22	23	24	25	26	27	28	29	30	31	32	33	34	35	36	37	38	39	40	41	42	43	44	45	46	47	48	49	50	51	52	53	54	55	56	57	58	59	60	61	62	63	64	65	66	67	68	69	70	71	72	73	74	75	76	77	78	79	80
DOC. IDENT.		RI FROM		M & S		STOCK NUMBER				QUANTITY		DOCUMENT NUMBER				SUPPLEMENTARY ADDRESS				FUND		DISTRIBUTION		PROJECT		PRI. ORTY		REG'D DEL DATE		ADVICE		RI		UNIT PRICE																																													
						FSC NIIN ADD				SERV		REQUISITIONER DATE SERIAL				SUFFR SERV				SIGNAL												DOLLARS CTS.																																															
BJ7						6720 TRANSFER -00-				EA 00001		M93182 8207N001												14 NAH		H		5.00																																																			
SHIPPED FROM												SHIP TO												MARK FOR		PROJECT												TOTAL PRICE																																									
																								HM														DOLLARS CTS.																																									
																										D												E																																									
																										DOCUMENT DATE MAT COND QUANTITY																																																					
																										N O P Q R S																																																					
																										58715 (Sample #1809)																																																					
																										DATE lab analysis AND DATE																																																					
																										8																																																					
																										WAREHOUSE LOCATION																																																					
																										10																																																					
																										CERTIFY THAT THE ABOVE MATERIALS																																																					
																										CLASSIFIED, DESCRIBED, PACKED,																																																					
																										MARKED AND LABELED AND ARE IN PROPER CONDITION																																																					
																										FOR TRANSPORTATION ACCORDING TO THE APPLICABLE																																																					
																										REGULATIONS OF DOT & EPA																																																					
AA												BB												CC																																																							
FIRST DESTINATION ADDRESS												DATE SHIPPED																																																																			
11												12												FF												GG																																											
13 TRANSPORTATION CHARGEABLE TO												14 B/LADING, AWB, OR RECEIVER'S SIGNATURE (AND DATE)												15 RECEIVER'S DOCUMENT NUMBER																																																							
																								ELIZABETH A. BEIZ																																																							

2-28-89
 These PCB items hauled away
 on 2-28-89.

the B.

UNITED STATES DEPARTMENT OF COMMERCE
BUREAU OF CUSTOMS

UNITED STATES DEPARTMENT OF COMMERCE
BUREAU OF CUSTOMS

ORIGINAL INVOICE
UNITED STATES DEPARTMENT OF COMMERCE
BUREAU OF CUSTOMS

WAREHOUSE LOCATION
TYP OF UNIT
CARD NO
UNIT WEIGHT
UNIT CUBE
U P C
N M F C
FREIGHT RATE

SUBSTITUTE DATA (ITEM ORIGINALLY REQUESTED)
FREIGHT CLASSIFICATION NOMENCLATURE

ITEM NOMENCLATURE
CONTAINS FOREIGN
MATERIAL TRANSPORTED

RECEIVED BY AND DATE
TOTAL WEIGHT
TYPE OF CONTAINER(S)

PACKED BY AND DATE
TOTAL CUBE
NO. OF CONTAINER(S)

REMARKS

THIS IS TO
ADVISE THAT

THESE GOODS

ARE BEING

RECEIVED

BY THE

CUSTOMER

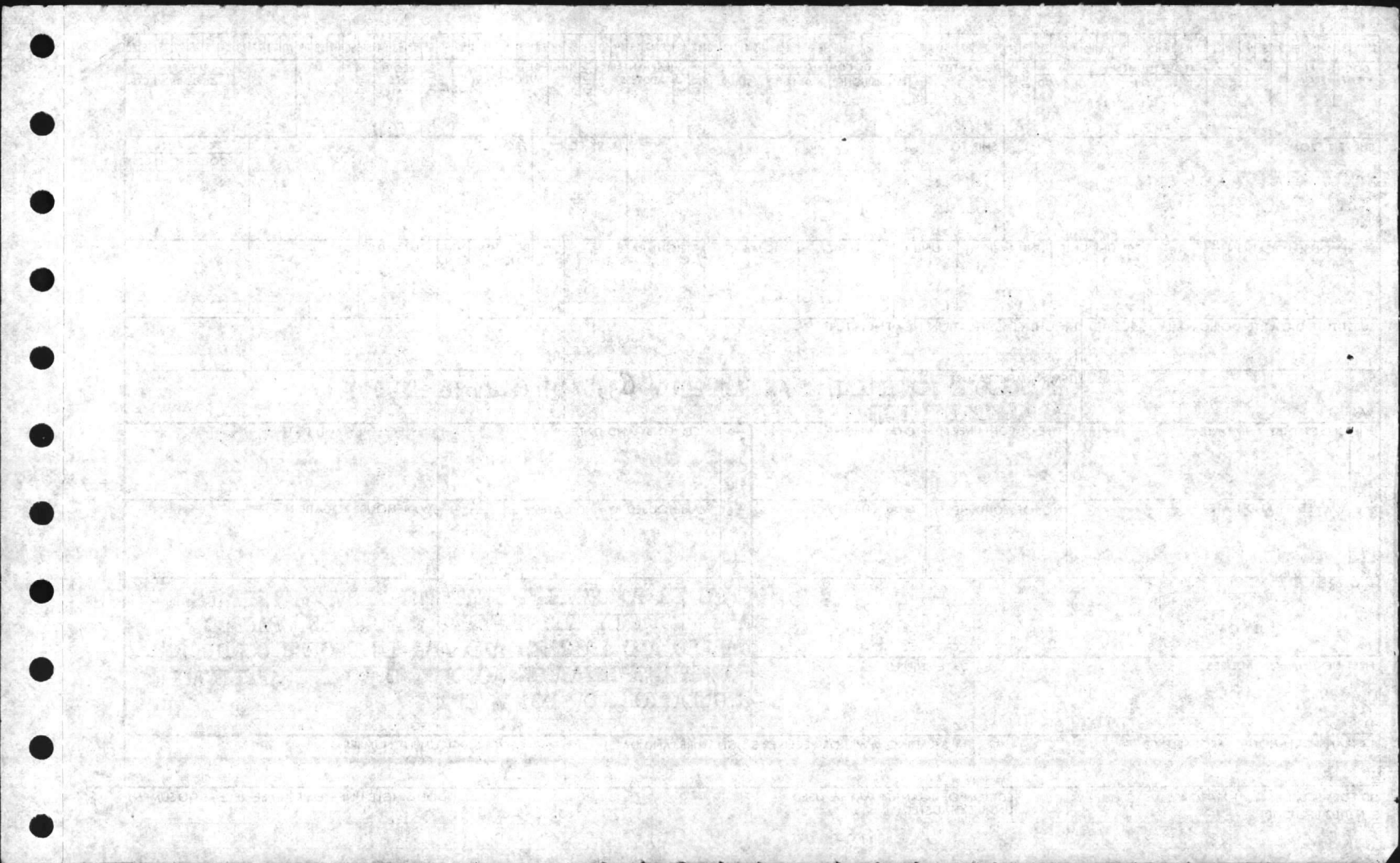

1	2	3	4	5	6	7	8	9	10	11	12	13	14	15	16	17	18	19	20	21	22	23	24	25	26	27	28	29	30	31	32	33	34	35	36	37	38	39	40	41	42	43	44	45	46	47	48	49	50	51	52	53	54	55	56	57	58	59	60	61	62	63	64	65	66	67	68	69	70	71	72	73	74	75	76	77	78	79	80
DOC. IDENT.		RI FROM		M & S		STOCK NUMBER				QUANTITY		DOCUMENT NUMBER				SUPPLEMENTARY ADDRESS		FUND		DISTRIBUTION		PROJECT		REQ'D DEL DATE		ADVICE		RI		UNIT PRICE																																																	
						FSC NIIN ADD				UNIT OF ISSUE		SERV REQUISITIONER DATE SERIAL		SUFFX SERV		SIGNAL														DOLLARS		CTS.																																															
SHIPPED FROM																							EA 00201 M93182										MARK FOR		PROJECT 14 NA				TOTAL PRICE																																								
NATURAL RESOURCES MCB, CLNC																							DRMO, MCB CLNC										C HM		D				E																																								
WAREHOUSE LOCATION				TYPE OF CARGO		UNIT PACK		UNIT WEIGHT		UNIT CUBE		U F C		N M F C		FREIGHT RATE		DOCUMENT DATE		MAT COND		QUANTITY																																																									
F				G		H		I		J		K		L		M		N		O		P		Q		R		S																																																			
SUBSTITUTE DATA (ITEM ORIGINALLY REQUEST'D)										FREIGHT CLASSIFICATION NOMENCLATURE																																																																					
T										U																																																																					
W										ITEM NOMENCLATURE																																																																					
										HAZARDOUS MATERIAL TRANSFORMER # 6358714 (Sample #1792)																																																																					
SELECTED BY AND DATE				TYPE OF CONTAINER(S)				TOTAL WEIGHT				RECEIVED BY AND DATE				LAB ANALYSIS ATTACHED																																																															
1				2				3				7				8																																																															
PACKED BY AND DATE				NO. OF CONTAINER(S)				TOTAL CUBE				WAREHOUSED BY AND DATE				WAREHOUSE LOCATION																																																															
4				5				6				9				10																																																															
REMARKS:										THIS IS TO CERTIFY THAT THE ABOVE MATERIALS ARE PROPERLY CLASSIFIED, DESCRIBED, PACKED, MARKED AND LABELED AND ARE IN PROPER CONDITION FOR TRANSPORTATION ACCORDING TO THE APPLICABLE REGULATIONS OF DOT & EPA																																																																					
AA				BB				CC				DD				EE																																																															
FIRST DESTINATION ADDRESS										DATE SHIPPED																																																																					
11										12																																																																					
13 TRANSPORTATION CHARGEABLE TO										14 B/LADING, AWB, OR RECEIVER'S SIGNATURE (AND DATE)					15 RECEIVER'S DOCUMENT NUMBER																																																																
										ELIZABETH A. BETZ																																																																					

DATE	DESCRIPTION	AMOUNT	CHECK NO.	BANK	INITIALS	REMARKS
1952						
1953						
1954						
1955						
1956						
1957						
1958						
1959						
1960						
1961						
1962						
1963						
1964						
1965						
1966						
1967						
1968						
1969						
1970						
1971						
1972						
1973						
1974						
1975						
1976						
1977						
1978						
1979						
1980						
1981						
1982						
1983						
1984						
1985						
1986						
1987						
1988						
1989						
1990						
1991						
1992						
1993						
1994						
1995						
1996						
1997						
1998						
1999						
2000						
2001						
2002						
2003						
2004						
2005						
2006						
2007						
2008						
2009						
2010						
2011						
2012						
2013						
2014						
2015						
2016						
2017						
2018						
2019						
2020						
2021						
2022						
2023						
2024						
2025						
2026						
2027						
2028						
2029						
2030						
2031						
2032						
2033						
2034						
2035						
2036						
2037						
2038						
2039						
2040						
2041						
2042						
2043						
2044						
2045						
2046						
2047						
2048						
2049						
2050						
2051						
2052						
2053						
2054						
2055						
2056						
2057						
2058						
2059						
2060						
2061						
2062						
2063						
2064						
2065						
2066						
2067						
2068						
2069						
2070						
2071						
2072						
2073						
2074						
2075						
2076						
2077						
2078						
2079						
2080						
2081						
2082						
2083						
2084						
2085						
2086						
2087						
2088						
2089						
2090						
2091						
2092						
2093						
2094						
2095						
2096						
2097						
2098						
2099						
2100						

DATE	DESCRIPTION	AMOUNT	BALANCE
1950			
1951			
1952			
1953			
1954			
1955			
1956			
1957			
1958			
1959			
1960			
1961			
1962			
1963			
1964			
1965			
1966			
1967			
1968			
1969			
1970			
1971			
1972			
1973			
1974			
1975			
1976			
1977			
1978			
1979			
1980			
1981			
1982			
1983			
1984			
1985			
1986			
1987			
1988			
1989			
1990			
1991			
1992			
1993			
1994			
1995			
1996			
1997			
1998			
1999			
2000			
2001			
2002			
2003			
2004			
2005			
2006			
2007			
2008			
2009			
2010			
2011			
2012			
2013			
2014			
2015			
2016			
2017			
2018			
2019			
2020			
2021			
2022			
2023			
2024			
2025			
2026			
2027			
2028			
2029			
2030			
2031			
2032			
2033			
2034			
2035			
2036			
2037			
2038			
2039			
2040			
2041			
2042			
2043			
2044			
2045			
2046			
2047			
2048			
2049			
2050			
2051			
2052			
2053			
2054			
2055			
2056			
2057			
2058			
2059			
2060			
2061			
2062			
2063			
2064			
2065			
2066			
2067			
2068			
2069			
2070			
2071			
2072			
2073			
2074			
2075			
2076			
2077			
2078			
2079			
2080			
2081			
2082			
2083			
2084			
2085			
2086			
2087			
2088			
2089			
2090			
2091			
2092			
2093			
2094			
2095			
2096			
2097			
2098			
2099			
2100			

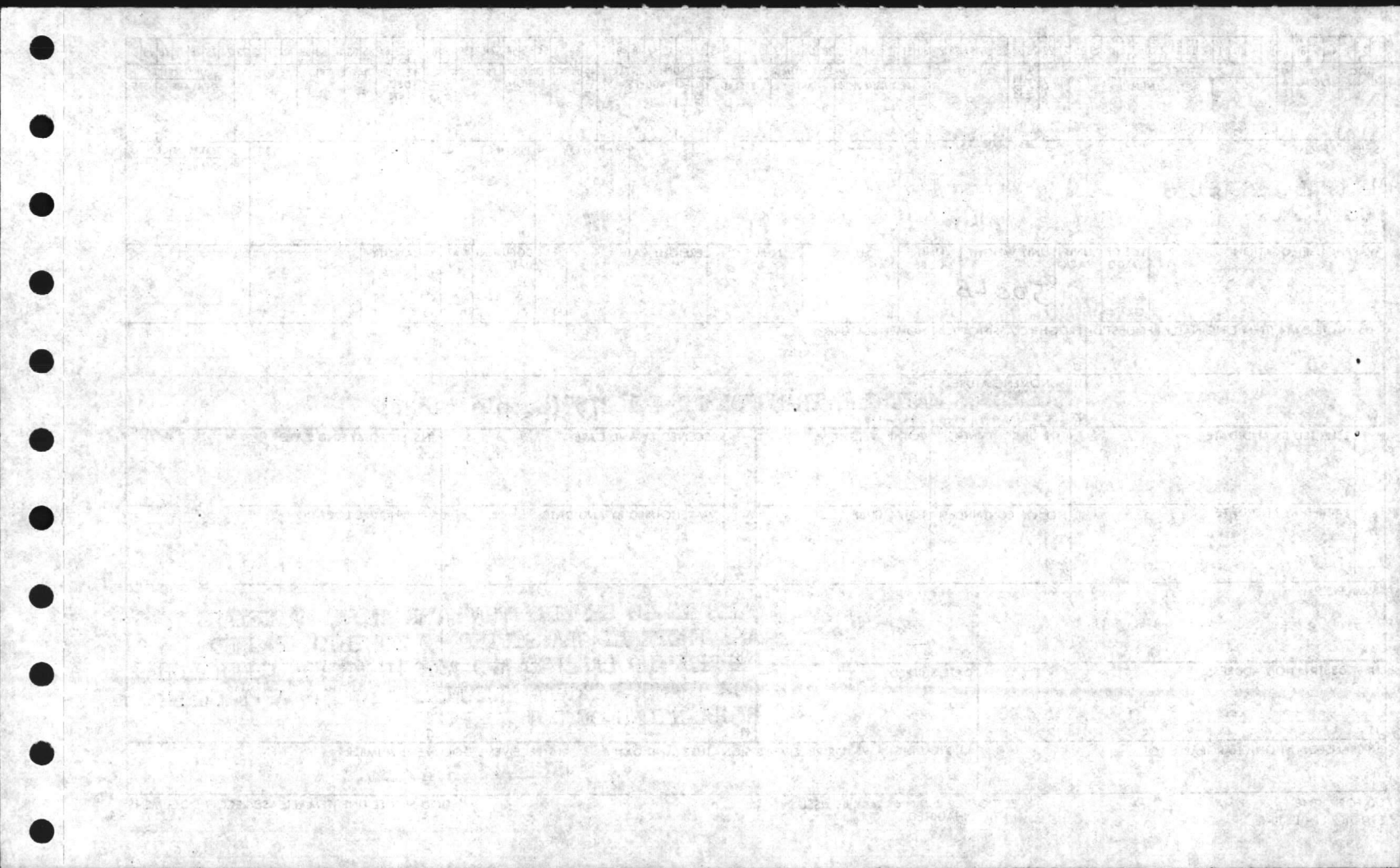

14301B

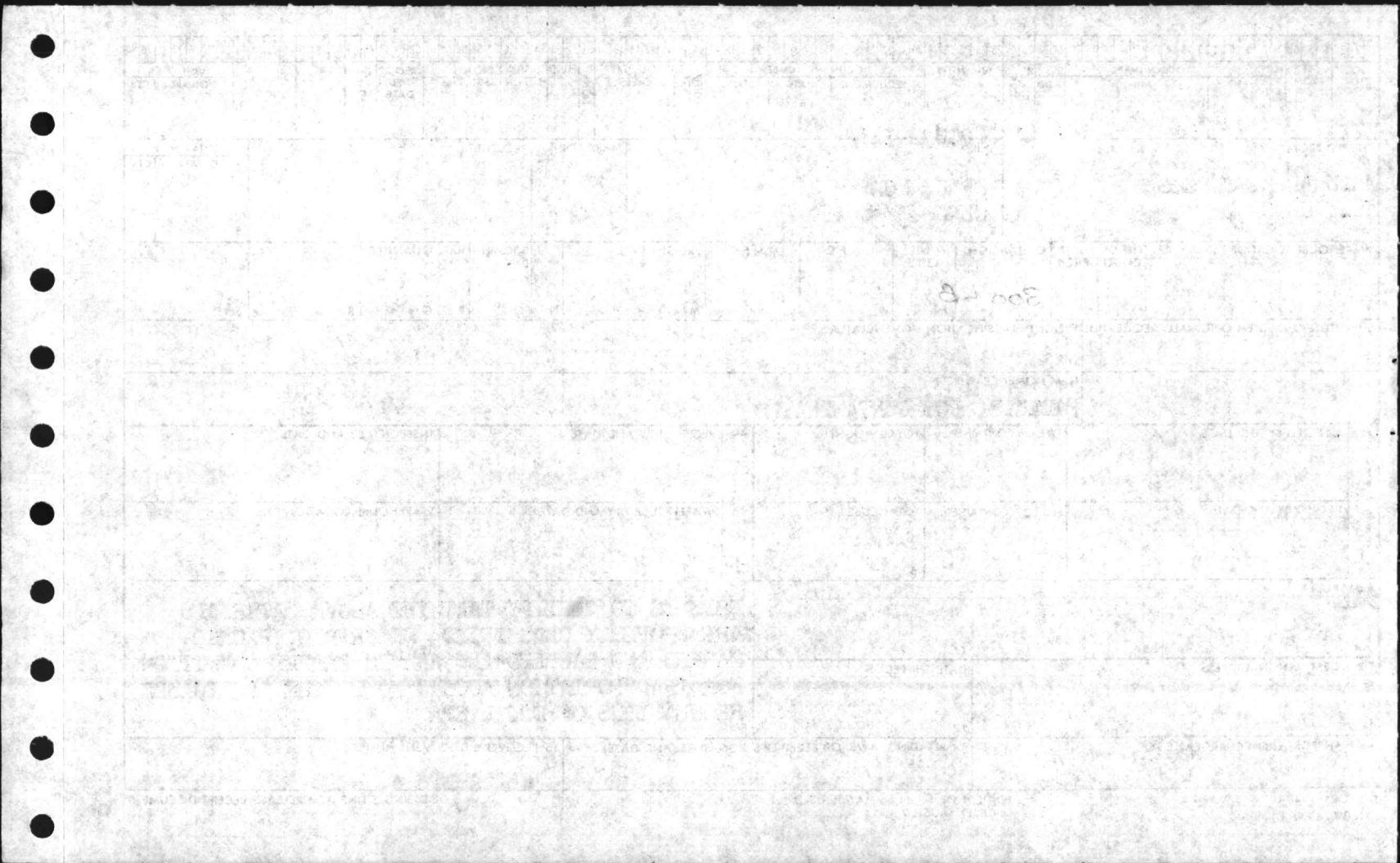

1		2		3		4		5		6		7		8		9		10		11		12		13		14		15		16		17		18		19		20		21		22		23		24		25		26		27		28		29		30		31		32		33		34		35		36		37		38		39		40		41		42		43		44		45		46		47		48		49		50		51		52		53		54		55		56		57		58		59		60		61		62		63		64		65		66		67		68		69		70		71		72		73		74		75		76		77		78		79		80	
DOC. IDENT.		RI FROM		M & S		STOCK NUMBER		ADD		UNIT OF ISSUE		QUANTITY		DOCUMENT NUMBER		SUPPLEMENTARY ADDRESS		FUND		DISTRIBUTION		PROJECT		PRIORITY		REQ'D DEL DATE		ADVICE		RI		UNIT PRICE		DOLLARS		CTS.																																																																																																																											
B7J				6120		450-00-TRANSDUEA						00001 M93182		8207 N008								14 NA						H				5.00																																																																																																																															
SHIPPED FROM NATURAL RESOURCES MCB, CLNC										SHIP TO DRMO, MCB CLNC										MARK FOR HM					PROJECT					TOTAL PRICE DOLLARS CTS.																																																																																																																																	
A WAREHOUSE LOCATION										B TYPE OF CARGO		C UNIT PACK		D UNIT WEIGHT		E UNIT CUBE		F U F C		G N M F C		H FREIGHT RATE		I DOCUMENT DATE		J MAT. COND.		K QUANTITY		L																																																																																																																																	
												3850 LB																																																																																																																																																			
SUBSTITUTE DATA (ITEM ORIGINALLY REQUEST'D)										FREIGHT CLASSIFICATION NOMENCLATURE																																																																																																																																																					
T 300 X 2 1/2										U HAZARDOUS MATERIAL TRANSFORMER # 3161515																																																																																																																																																					
W H 24"										X ***CONTAINS PCB***										500 PDM E NEPT (N)																																																																																																																																											
S H I P P E R S			1 SELECTED BY AND DATE			2 TYPE OF CONTAINER(S)			3 TOTAL WEIGHT			4 RECEIVED BY AND DATE			5 INSPECTED BY AND DATE																																																																																																																																																
P			W 40"			DRAINED						7			8 541 10 8342																																																																																																																																																
S			PACKED BY AND DATE			NO. OF CONTAINER(S)			TOTAL CUBE			7 WAREHOUSED BY AND DATE			9 WAREHOUSE LOCATION																																																																																																																																																
E																																																																																																																																																															
R			4			5			6						10																																																																																																																																																
REMARKS:										THIS IS TO CERTIFY THAT THE ABOVE MATERIALS ARE PROPERLY CLASSIFIED, DESCRIBED, PACKED, MARKED AND LABELED AND ARE IN PROPER CONDITION FOR TRANSPORTATION ACCORDING TO THE APPLICABLE REGULATIONS OF DOT & EPA																																																																																																																																																					
AA FIRST DESTINATION ADDRESS					BB					CC DATE SHIPPED					EE																																																																																																																																																
															FF ELIZABETH A. DEITZ																																																																																																																																																
11					12					13 TRANSPORTATION CHARGEABLE TO					14 B/LADING, AWB, OR RECEIVER'S SIGNATURE (AND DATE)					15 RECEIVER'S DOCUMENT NUMBER																																																																																																																																											

1	2	3	4	5	6	7	8	9	10	11	12	13	14	15	16	17	18	19	20	21	22	23	24	25	26	27	28	29	30	31	32	33	34	35	36	37	38	39	40	41	42	43	44	45	46	47	48	49	50	51	52	53	54	55	56	57	58	59	60	61	62	63	64	65	66	67	68	69	70	71	72	73	74	75	76	77	78	79	80
DOC. IDENT.		RI FROM		M & S		STOCK NUMBER										UNIT OF ISSUE		QUANTITY		DOCUMENT NUMBER										SUPPLEMENTARY ADDRESS		FUND		DISTRIBUTION		PROJECT		PRIORITY		REQ'D DEL DATE		ADVICE		RI		UNIT PRICE																																	
B7J				620		-CO-TRANSFO EA										00001		M93182										8207N009								14 NA						H		500																																			
SHIPPED FROM															SHIP TO															MARK FOR					PROJECT					TOTAL PRICE																																							
NATURAL RESOURCES															DRMO, MCB															HM										DOLLARS CTS.																																							
MCB, CLNC															CLNC																																																																
A															B															C					D					E																																							
WAREHOUSE LOCATION															TYPE OF CARGO		UNIT PACK		UNIT WEIGHT		UNIT CUBE		U F C		N M F C		FREIGHT RATE		DOCUMENT DATE		MAT. COND.		QUANTITY																																														
																	1200 LB																																																														
F															G		H		I		J		K		L		M		N		O		P		Q		R		S																																								
SUBSTITUTE DATA (ITEM ORIGINALLY REQUEST'D)															FREIGHT CLASSIFICATION NOMENCLATURE																																																																
T															U															V																																																	
W															X															Y																																																	
545L															HAZARDOUS MATERIAL TRANSFORMER #6607#25 (SAMPLE #1837)															550 PPM LAB ANALYSIS ATTACHED																																																	
SELECTED BY AND DATE					TYPE OF CONTAINER(S)					TOTAL WEIGHT					RECEIVED BY AND DATE					INSPECTED BY AND DATE																																																											
1					2					3					7					8																																																											
PACKED BY AND DATE					NO. OF CONTAINER(S)					TOTAL CUBE					WAREHOUSED BY AND DATE					WAREHOUSE LOCATION																																																											
4					5					6					9					10																																																											
REMARKS:															THIS IS TO CERTIFY THAT THE ABOVE MATERIALS ARE PROPERLY CLASSIFIED, DESCRIBED, PACKED, MARKED AND LABELED AND ARE IN PROPER CONDITION FOR TRANSPORTATION ACCORDING TO THE APPLICABLE REGULATIONS OF DOT & ERA																																																																
AA															BB					CC					DD					EE																																																	
FIRST DESTINATION ADDRESS															DATE SHIPPED																																																																
11															12					FF					GG																																																						
13 TRANSPORTATION CHARGEABLE TO															14 B/LADING, AWB, OR RECEIVER'S SIGNATURE (AND DATE)										15 RECEIVERS DOCUMENT NUMBER																																																						
																									EMERSON A. BETZ																																																						

$$\begin{array}{r}
 625 \\
 42 \\
 \hline
 1250 \\
 2500 \\
 \hline
 25250
 \end{array}$$

$$\begin{array}{r}
 50 \\
 10 \\
 \hline
 500 \\
 29 \\
 \hline
 14500
 \end{array}$$

$$\begin{array}{r}
 125 \\
 50 \\
 \hline
 6250
 \end{array}$$

$$\begin{array}{r}
 532 \\
 7 \overline{) 3725} \\
 \underline{35} \\
 22 \\
 \underline{21} \\
 15
 \end{array}$$

1	2	3	4	5	6	7	8	9	10	11	12	13	14	15	16	17	18	19	20	21	22	23	24	25	26	27	28	29	30	31	32	33	34	35	36	37	38	39	40	41	42	43	44	45	46	47	48	49	50	51	52	53	54	55	56	57	58	59	60	61	62	63	64	65	66	67	68	69	70	71	72	73	74	75	76	77	78	79	80																																																								
DOC. IDENT.		RI FROM		M & S		STOCK NUMBER										QUANTITY										DOCUMENT NUMBER										SUPPLEMENTARY ADDRESS										SIGNAL										FUND										DISTRIBUTION										PROJECT										PRI. ORITY										REQ'D DEL DATE										ADVICE										RI										UNIT PRICE									
B7J				612b		5930-00-TRANSFO										EA 00001 M93182										8273 E016																																																		14 NA										H										2.00																																							
SHIPPED FROM																									SHIP TO																									MARK FOR										PROJECT										TOTAL PRICE																																																																	
NATURAL RESOURCES																									DRMO, MCB																									HM																				DOLLARS										CTS.																																																							
MCB, CLNC																									CLNC																																																																																																														
A																									B																									C										D										E																																																																	
WAREHOUSE LOCATION										TYPE OF CARGO					UNIT PACK					UNIT WEIGHT					UNIT CUBE					U F C					N M F C					FREIGHT RATE					DOCUMENT DATE					MAT. COND					QUANTITY																																																																																
F										G					H					I					J					K					L					M					N					O					P					Q					R					S																																																																	
SUBSTITUTE DATA (ITEM ORIGINALLY REQUEST'D)																									FREIGHT CLASSIFICATION NOMENCLATURE																																																																																																														
T																									U																																													LAB ANALYSIS ATTACHED																																																																	
W																									X																																													HAZARDOUS MATERIAL TRANSFORMER # H214569-68P (Sample #1842)																																																																	
																																																																						Sampled 31 Mar 88, 130 ppm																																																																	
SELECTED BY AND DATE										TYPE OF CONTAINER(S)										TOTAL WEIGHT										RECEIVED BY AND DATE										INSPECTED BY AND DATE																																																																																															
1										2										3										7										8																																																																																															
PACKED BY AND DATE										NO. OF CONTAINER(S)										TOTAL CUBE										WAREHOUSED BY AND DATE										WAREHOUSE LOCATION																																																																																															
4										5										6										9										10																																																																																															
REMARKS:																									DD																																													THIS IS TO CERTIFY THAT THE ABOVE MATERIALS ARE PROPERLY CLASSIFIED, DESCRIBED, PACKED, MARKED AND LABELED AND ARE IN PROPER CONDITION FOR TRANSPORTATION ACCORDING TO THE APPLICABLE REGULATIONS OF DOT & EPA																																																																	
AA										BB										CC										DD																																																																																																									
FIRST DESTINATION ADDRESS																									DATE SHIPPED																																																																																																														
11										12										FF										GG																																																																																																									
13 TRANSPORTATION CHARGEABLE TO																									14 B/LADING, AWB, OR RECEIVER'S SIGNATURE (AND DATE)																																			15 RECEIVED DOCUMENT NUMBER																																																																											

NO.	DATE	DESCRIPTION	AMOUNT	INITIALS	REMARKS
1	1952
2	1952
3	1952
4	1952
5	1952
6	1952
7	1952
8	1952
9	1952
10	1952
11	1952
12	1952
13	1952
14	1952
15	1952
16	1952
17	1952
18	1952
19	1952
20	1952
21	1952
22	1952
23	1952
24	1952
25	1952
26	1952
27	1952
28	1952
29	1952
30	1952
31	1952
32	1952
33	1952
34	1952
35	1952
36	1952
37	1952
38	1952
39	1952
40	1952
41	1952
42	1952
43	1952
44	1952
45	1952
46	1952
47	1952
48	1952
49	1952
50	1952

FOR INFORMATION OF THE APPLICANT
 THE INFORMATION ACCORDING TO THE APPLICANT
 HAS BEEN CHECKED AND IS IN ACCORDANCE
 WITH THE INFORMATION PROVIDED BY THE APPLICANT
 AND IS BEING FURNISHED TO YOU FOR YOUR INFORMATION.

1	2	3	4	5	6	7	8	9	10	11	12	13	14	15	16	17	18	19	20	21	22	23	24	25	26	27	28	29	30	31	32	33	34	35	36	37	38	39	40	41	42	43	44	45	46	47	48	49	50	51	52	53	54	55	56	57	58	59	60	61	62	63	64	65	66	67	68	69	70	71	72	73	74	75	76	77	78	79	80
DOC. IDENT.		RI FROM		M & S		STOCK NUMBER				QUANTITY		DOCUMENT NUMBER				SUPPLEMENTARY ADDRESS		FUND		DISTRIBUTION		PROJECT		PRI. ORTY		REG'D DEL DATE		ADVICE		RI		UNIT PRICE		DOLLARS		CTS.																																											
BJ7						EA 00001 M93182				207N001														141 NAH																																																							
SHIPPED FROM										SHIP TO										MARK FOR					PROJECT					PRICE																																																	
NATURAL RESOURCES										DRMO, MCB										HM										S					CTS.																																												
A										B										C					D																																																						
WAREHOUSE LOCATION										TYPE OF CARGO		UNIT PACK		UNIT WEIGHT		UNIT CUBE		U F C		N M F C		FREIGHT RATE		DOCUML DATE																																																							
F										G		H		I		J		K		L		M		N					O																																																		
SUBSTITUTE DATA (ITEM ORIGINALLY REQUEST'D)										FREIGHT CLASSIFICATION NOMENCLATURE																																																																					
T										U										V																																																											
W										X										Y																																																											
SELECTED BY AND DATE										TYPE OF CONTAINER(S)					TOTAL WEIGHT					RECEIVED BY AND DATE					LAB ANALYSIS ATTACHED																																																						
SHIPPED BY AND DATE										2					3					7					8																																																						
PACKED BY AND DATE										NO. OF CONTAINER(S)					TOTAL CUBE					WAREHOUSED BY AND DATE					WAREHOUSE LOCATION																																																						
4										5					6					9					10																																																						
REMARKS:										THIS IS TO CERTIFY THAT THE ABOVE MATERIALS										ARE PROPERLY CLASSIFIED, DESCRIBED, PACKED,										MARKED AND LABELED AND ARE IN PROPER CONDITION																																																	
AA										BB					CC					FOR TRANSPORTATION ACCORDING TO THE APPLICABLE										REGULATIONS OF DOT & EPA																																																	
FIRST DESTINATION ADDRESS										DATE SHIPPED										RECEIVER'S SIGNATURE (AND DATE)										RECEIVER'S DOCUMENT NUMBER																																																	
11										12					FF					GG					ELIZABETH A. BEITZ																																																						
13 TRANSPORTATION CHARGEABLE TO										14 B/LADING, AWB, OR RECEIVER'S SIGNATURE (AND DATE)																																																																					

2 MD
COPY

6

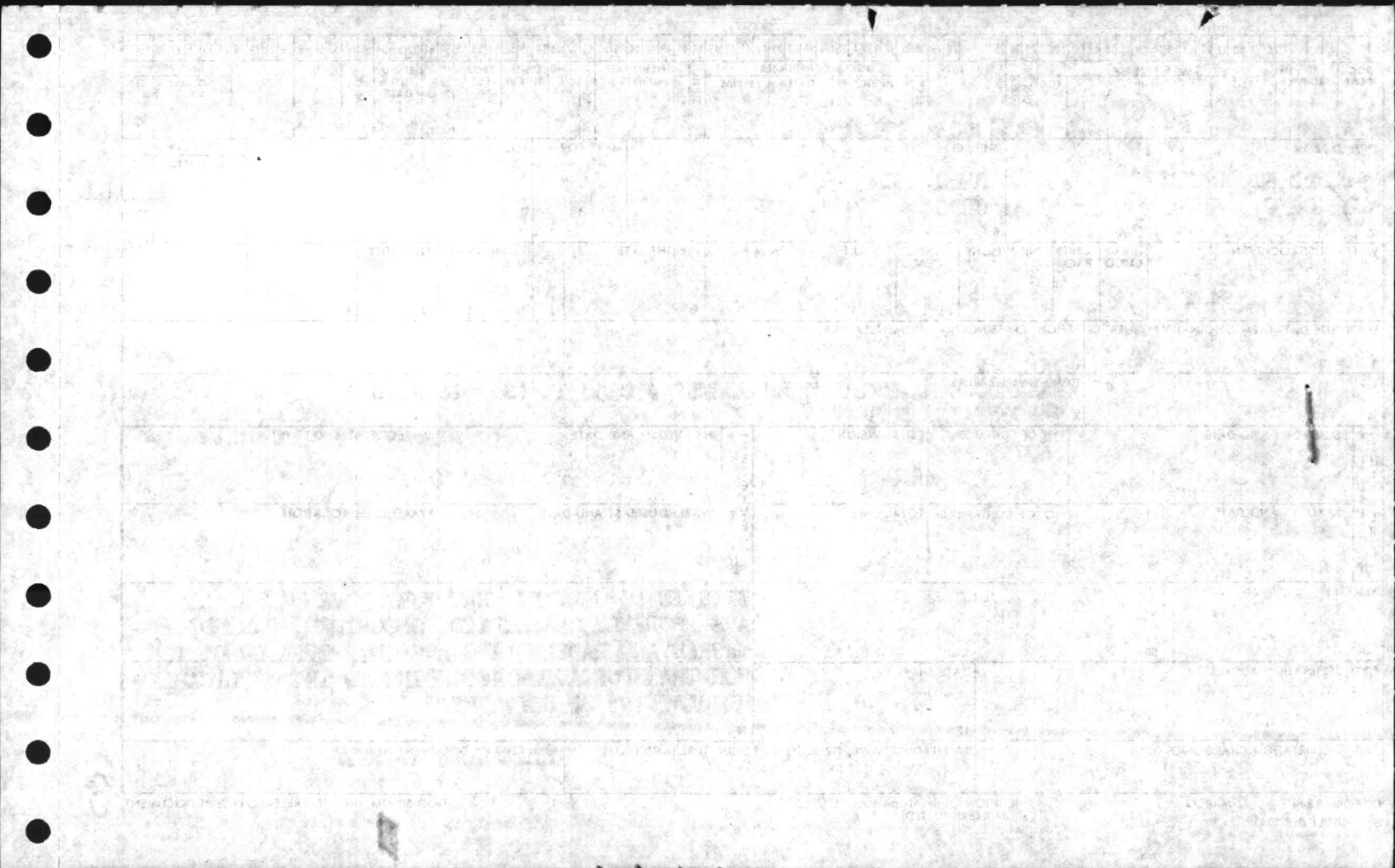

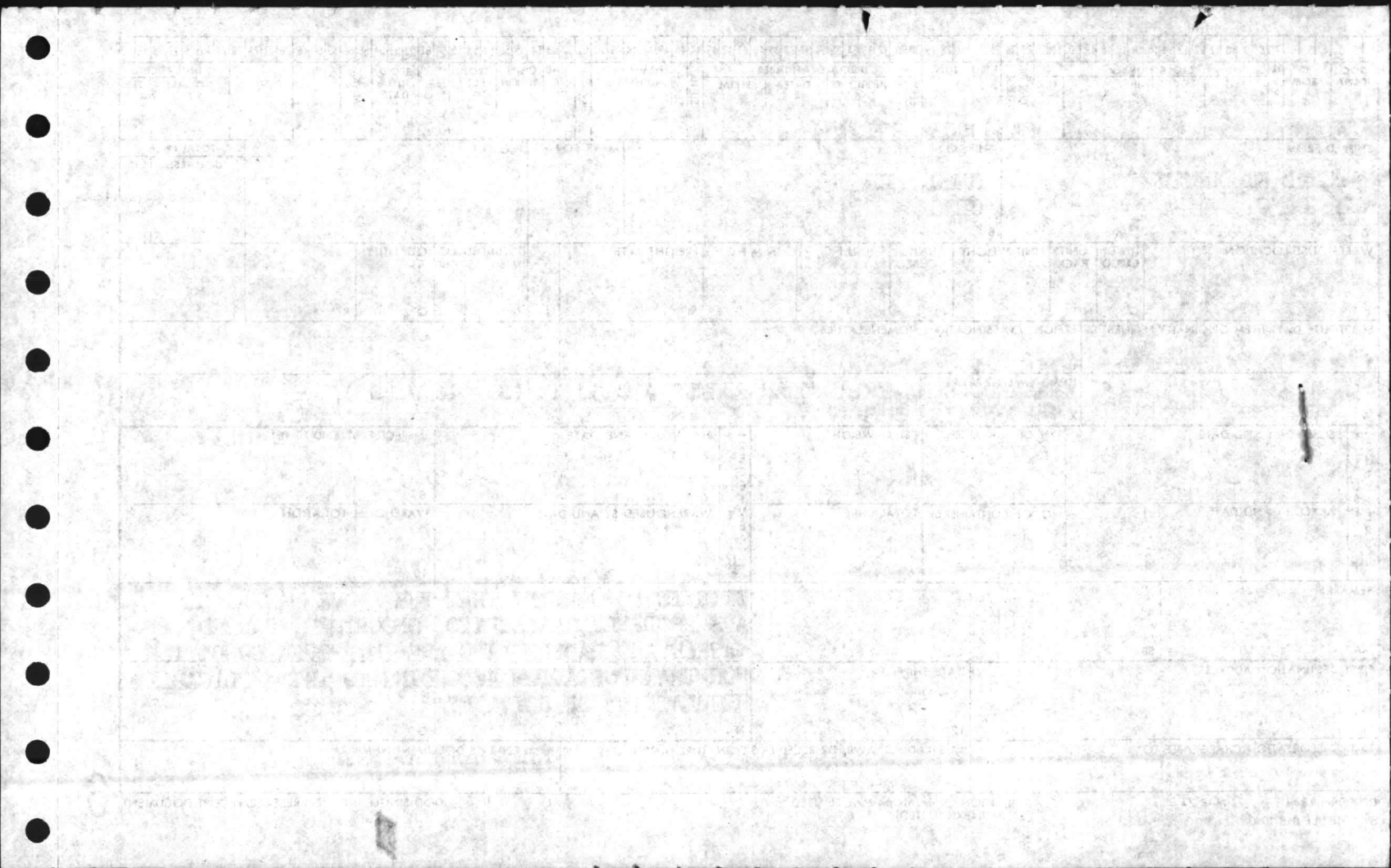

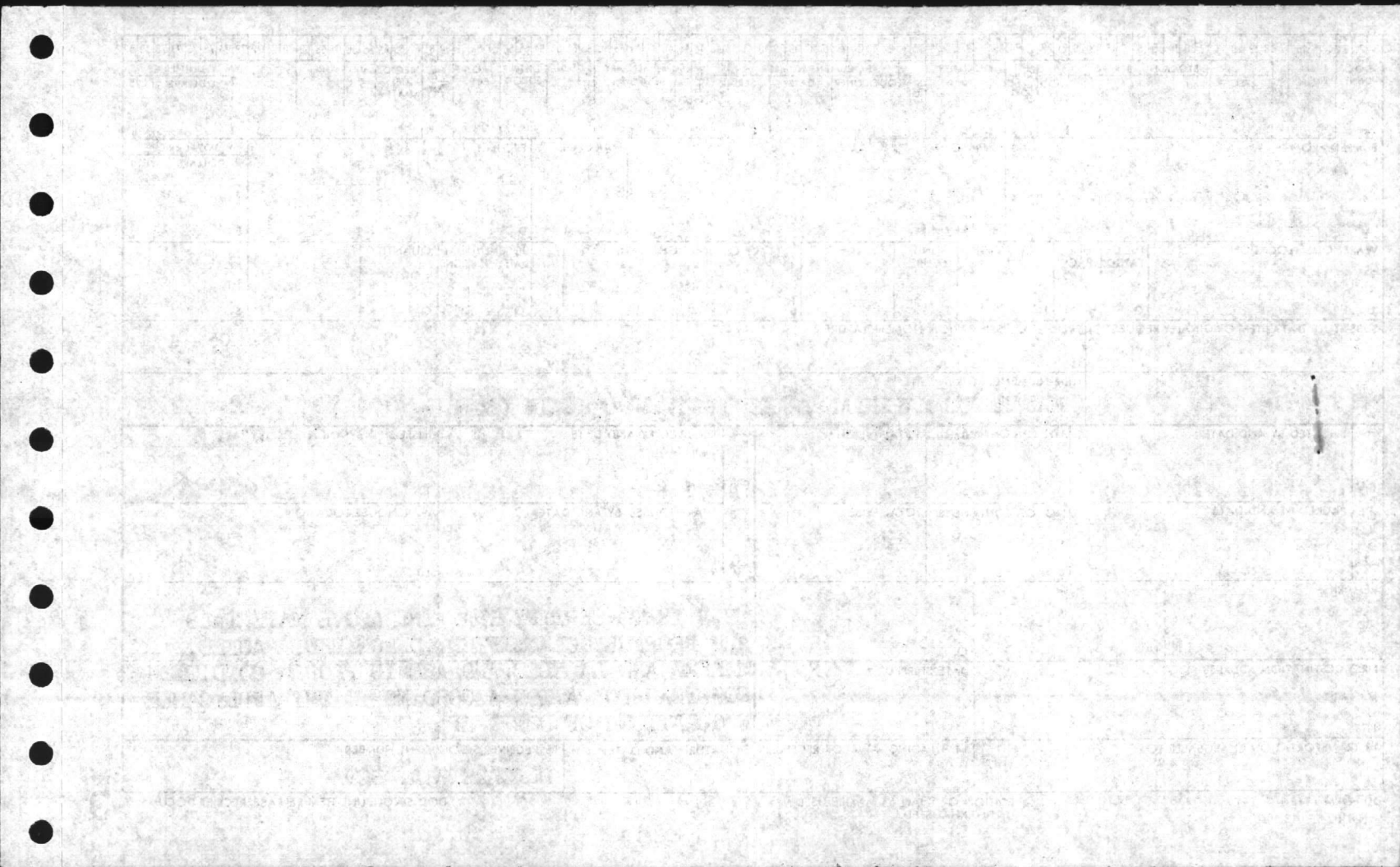

1	2	3	4	5	6	7	8	9	10	11	12	13	14	15	16	17	18	19	20	21	22	23	24	25	26	27	28	29	30	31	32	33	34	35	36	37	38	39	40	41	42	43	44	45	46	47	48	49	50	51	52	53	54	55	56	57	58	59	60	61	62	63	64	65	66	67	68	69	70	71	72	73	74	75	76	77	78	79	80
DOC. IDENT.		RI FROM		M & S		STOCK NUMBER				QUANTITY		DOCUMENT NUMBER				SUPPLEMENTARY ADDRESS		FUND		DISTRIBUTION		PROJECT		PRIORITY		REG'D DEL DATE		ADVICE		RI		UNIT PRICE																																															
BJ7				1/20		5757-00-TRANS				EA 00001		M93182				207 N 003						14 NA								H		5.00																																															
SHIPPED FROM										SHIP TO										MARK FOR		PROJECT		TOTAL PRICE																																																							
NATURAL RESOURCES										DRMO, MCB										HM				DOLLARS		CTS.																																																					
MCB, CLNC										CLNC																																																																					
A										B										C		D		E																																																							
WAREHOUSE LOCATION				TYPE OF CARGO		UNIT PACK		UNIT WEIGHT		UNIT CUBE		U F C		N M F C		FREIGHT RATE		DOCUMENT DATE		MAT. COND.		QUANTITY																																																									
F				G		H		I		J		K		L		M		N		O		P		Q		R		S																																																			
SUBSTITUTE DATA (ITEM ORIGINALLY REQUEST'D)										FREIGHT CLASSIFICATION NOMENCLATURE																																																																					
T										U										V																																																											
W										X										Y																																																											
HAZARDOUS MATERIAL TRANSFORMER # 0320419 Sample #1793)										***CONTAINS PCB***										LAB ANALYSIS ATTACHED																																																											
SHIPPERS		1 SELECTED BY AND DATE				2 TYPE OF CONTAINER(S)				3 TOTAL WEIGHT				RECEIVERS		7 RECEIVED BY AND DATE				8 INSPECTED BY AND DATE																																																											
PS		11				2				3				4		7				8																																																											
E		4				5				6				5		7				8																																																											
R		4				5				6				6		7				8																																																											
S		4				5				6				7		7				8																																																											
REMARKS:										THIS IS TO CERTIFY THAT THE ABOVE MATERIALS																																																																					
AA										BB										CC																																																											
FIRST DESTINATION ADDRESS										DATE SHIPPED																																																																					
11										12										FF		GG																																																									
13 TRANSPORTATION CHARGEABLE TO										14 B/LADING, AWB, OR RECEIVER'S SIGNATURE (AND DATE)										15. RECEIVER'S DOCUMENT NUMBER		ELIZABETH A. BETZ																																																									

DATE	DESCRIPTION	AMOUNT	CHECK NO.	BANK	INITIALS	REMARKS
1952						
1953						
1954						
1955						
1956						
1957						
1958						
1959						
1960						
1961						
1962						
1963						
1964						
1965						
1966						
1967						
1968						
1969						
1970						
1971						
1972						
1973						
1974						
1975						
1976						
1977						
1978						
1979						
1980						
1981						
1982						
1983						
1984						
1985						
1986						
1987						
1988						
1989						
1990						
1991						
1992						
1993						
1994						
1995						
1996						
1997						
1998						
1999						
2000						
2001						
2002						
2003						
2004						
2005						
2006						
2007						
2008						
2009						
2010						
2011						
2012						
2013						
2014						
2015						
2016						
2017						
2018						
2019						
2020						
2021						
2022						
2023						
2024						
2025						
2026						
2027						
2028						
2029						
2030						
2031						
2032						
2033						
2034						
2035						
2036						
2037						
2038						
2039						
2040						
2041						
2042						
2043						
2044						
2045						
2046						
2047						
2048						
2049						
2050						
2051						
2052						
2053						
2054						
2055						
2056						
2057						
2058						
2059						
2060						
2061						
2062						
2063						
2064						
2065						
2066						
2067						
2068						
2069						
2070						
2071						
2072						
2073						
2074						
2075						
2076						
2077						
2078						
2079						
2080						
2081						
2082						
2083						
2084						
2085						
2086						
2087						
2088						
2089						
2090						
2091						
2092						
2093						
2094						
2095						
2096						
2097						
2098						
2099						
2100						

1940

THE UNIVERSITY OF CHICAGO
DEPARTMENT OF CHEMISTRY
58 CHEMISTRY BUILDING
CHICAGO, ILLINOIS 60637

1	2	3	4	5	6	7	8	9	10	11	12	13	14	15	16	17	18	19	20	21	22	23	24	25	26	27	28	29	30	31	32	33	34	35	36	37	38	39	40	41	42	43	44	45	46	47	48	49	50	51	52	53	54	55	56	57	58	59	60	61	62	63	64	65	66	67	68	69	70	71	72	73	74	75	76	77	78	79	80
DOC. IDENT.	RI FROM	M & S	STOCK NUMBER	NIIN	ADD	UNIT OF ISSUE	QUANTITY	DOCUMENT NUMBER	SUPPLEMENTARY ADDRESS	FUND	DISTRIBUTION	PROJECT	PRIORITY	REQ'D DEL DATE	ADVICE	RI	UNIT PRICE	DOLLARS	CTS.																																																												
B7J			6129	-00-TRANSFO	EA	00001	M93182	8207N009					14	NA		H			500																																																												
SHIPPED FROM	SHIP TO	MARK FOR	PROJECT	TOTAL PRICE	NATURAL RESOURCES	DRMO, MCB	HM																																																																								
MCB, CLNC	CLNC																																																																														
A	WAREHOUSE LOCATION	TYPE OF CARGO	UNIT PACK	UNIT WEIGHT	UNIT CUBE	U F C	N M F C	FREIGHT RATE	DOCUMENT DATE	MAT. COND	QUANTITY	E																																																																			
				1200 LB																																																																											
F	G	H	I	J	K	L	M	N	O	P	Q	R	S																																																																		
SUBSTITUTE DATA (ITEM ORIGINALLY REQUEST'D)	FREIGHT CLASSIFICATION NOMENCLATURE																																																																														
T	U	V																																																																													
	HAZARDOUS MATERIAL TRANSFORMER #6607425 (SAMPLE # 1837)																																																																														
W	X	Y																																																																													
	CONTAINS PCB	550 PPM LAB ANALYSIS ATTACH-D																																																																													
S	SELECTED BY AND DATE	TYPE OF CONTAINER(S)	TOTAL WEIGHT	RECEIVED BY AND DATE	INSPECTED BY AND DATE																																																																										
H																																																																															
I																																																																															
P	PACKED BY AND DATE	NO. OF CONTAINER(S)	TOTAL CUBE	WAREHOUSED BY AND DATE	WAREHOUSE LOCATION																																																																										
S																																																																															
E																																																																															
R																																																																															
S																																																																															
REMARKS:	AA	BB	CC	DD	EE																																																																										
	FIRST DESTINATION ADDRESS	DATE SHIPPED		THIS IS TO CERTIFY THAT THE ABOVE MATERIALS ARE PROPERLY CLASSIFIED, DESCRIBED, PACKED, MARKED AND LABELED AND ARE IN PROPER CONDITION FOR TRANSPORTATION ACCORDING TO THE APPLICABLE REGULATIONS OF DOT & EPA																																																																											
11	12	FF	GG																																																																												
13 TRANSPORTATION CHARGEABLE TO	14 B/LADING, AWB, OR RECEIVER'S SIGNATURE (AND DATE)	15 RECEIVING NUMBER																																																																													
		ELIZABETH A. BETZ																																																																													

MEMORANDUM FOR THE DIRECTOR, FBI
DATE: 10/10/54

RE: [Illegible]

TO: [Illegible]

FROM: [Illegible]

SUBJECT: [Illegible]

1	2	3	4	5	6	7	8	9	10	11	12	13	14	15	16	17	18	19	20	21	22	23	24	25	26	27	28	29	30	31	32	33	34	35	36	37	38	39	40	41	42	43	44	45	46	47	48	49	50	51	52	53	54	55	56	57	58	59	60	61	62	63	64	65	66	67	68	69	70	71	72	73	74	75	76	77	78	79	80
DOC. IDENT	RI FROM	M & S	STOCK NUMBER	NIIN	ADD	UNIT OF ISSUE	QUANTITY	DOCUMENT NUMBER	REQUISITIONER	DATE	SERIAL	SUFFIX	SUPPLEMENTARY ADDRESS	SIGNAL	FUND	DISTRIBUTION	PROJECT	PRI	COM	REQ D DEL DATE	ADVISE	RI	UNIT PRICE	DOLLARS	CTS.																																																						
674	5950-00-TRANSFO	EA	00001	M93182	NO10	14	NA	H	500																																																																						
SHIPPED FROM	SHIP-TO	MARK FOR	PROJECT	TOTAL PRICE	DOLLARS	CTS.																																																																									
NATURAL RESOURCES	DRMO, MCB	HM																																																																													
MCB CLNC	CLNC																																																																														
WAREHOUSE LOCATION	TYPE OF CARGO	UNIT PACK	UNIT WEIGHT	UNIT CUBE	U F C	N M F C	FREIGHT RATE	DOCUMENT DATE	MAT COND	QUANTITY	TOTAL PRICE	DOLLARS	CTS.																																																																		
SUBSTITUTE DATA (ITEM ORIGINALLY REQUEST'D)	FREIGHT CLASSIFICATION NOMENCLATURE	U	V																																																																												
		HAZARDOUS MATERIAL TRANSFORMER # 8641408 [Sample #1861 & 1862]																																																																													
		CONTAINS PCB	86 ppm & 110 ppm																																																																												
SELECTED BY AND DATE	TYPE OF CONTAINER(S)	TOTAL WEIGHT	RECEIVED BY AND DATE	INSPECTED BY AND DATE																																																																											
PACKED BY AND DATE	NO. OF CONTAINER(S)	TOTAL CUBE	WAREHOUSED BY AND DATE	WAREHOUSE LOCATION																																																																											
			83 15	H14000040																																																																											
REMARKS:	AA	BB	CC	DD																																																																											
FIRST DESTINATION ADDRESS	DATE SHIPPED	11	12	13																																																																											
13 TRANSPORTATION CHARGEABLE TO	14 B/LADING, AWB, OR RECEIVER'S SIGNATURE (AND DATE)	15 RECEIVER'S DOCUMENT NUMBER	16	17																																																																											
	ELIZABETH A. BETZ																																																																														

2650

THE UNIVERSITY OF CHICAGO
DIVISION OF THE PHYSICAL SCIENCES
DEPARTMENT OF CHEMISTRY
5708 SOUTH CAMPUS DRIVE
CHICAGO, ILLINOIS 60637

1	2	3	4	5	6	7	8	9	10	11	12	13	14	15	16	17	18	19	20	21	22	23	24	25	26	27	28	29	30	31	32	33	34	35	36	37	38	39	40	41	42	43	44	45	46	47	48	49	50	51	52	53	54	55	56	57	58	59	60	61	62	63	64	65	66	67	68	69	70	71	72	73	74	75	76	77	78	79	80
DOC IDENT		BI FROM		M & S		STOCK NUMBER										QUANTITY		DOCUMENT NUMBER										SUPPLEMENTARY ADDRESS		FUND		DISTRIBUTION		PROJECT		PRIORITY		REQ DEL DATE		ADVISE		RI		UNIT PRICE																																			
B7J						5950-00-TRANBBO										EA 00001		M93182 8273N011																		14 NA				H		5.00																																					
SHIPPED FROM										SHIP TO										MARK FOR		PROJECT										TOTAL PRICE																																															
NATURAL RESOURCES										DRMO, MCB										HM												DOLLARS		CTS.																																													
MCB, CLNC										CLNC																																																																					
A										B										C		D										E																																															
WAREHOUSE LOCATION										TYPE OF CARGO		UNIT PACK		UNIT WEIGHT		UNIT CUBE		U F C		N M F C		FREIGHT RATE		DOCUMENT DATE		MAT COND		QUANTITY																																																			
F										G		H		I		J		K		L		M		N		O		P		Q		R		S																																													
SUBSTITUTE DATA (ITEM ORIGINALLY REQUEST'D)										FREIGHT CLASSIFICATION NOMENCLATURE																																																																					
T										U												V																																																									
										HAZARDOUS MATERIAL TRANSFORMER #												LAB ANALYSIS ATTACHED																																																									
										CONTAINS PCB												-91 ppm 8641407 (Sample # 1863)																																																									
W										X																																																																					
SELECTED BY AND DATE										TYPE OF CONTAINER(S)					TOTAL WEIGHT					RECEIVED BY AND DATE					INSPECTED BY AND DATE																																																						
SHIPPERS										2					3					7					8																																																						
PACKED BY AND DATE										NO. OF CONTAINER(S)					TOTAL CUBE					WAREHOUSED BY AND DATE					WAREHOUSE LOCATION																																																						
4										5					6					9					10																																																						
REMARKS:																				THIS IS TO CERTIFY THAT THE ABOVE MATERIALS ARE PROPERLY CLASSIFIED, DESCRIBED, PACKED, MARKED AND LABELED AND ARE IN PROPER CONDITION FOR TRANSPORTATION ACCORDING TO THE APPLICABLE REGULATIONS OF DOT & EPA																																																											
AA										BB					CC					DD					GG																																																						
FIRST DESTINATION ADDRESS										DATE SHIPPED																																																																					
N										12					FF					GG																																																											
TRANSPORTATION CHARGEABLE TO										14 B/LADING, AWB, OR RECEIVER'S SIGNATURE (AND DATE)										15 RECEIVED BY					16																																																						
																				ELIZABETH A. BETZ																																																											



[The text in this section is extremely faint and illegible. It appears to be a header or introductory section of a document, possibly containing a title and some identifying information.]

[This section contains several lines of very faint text, likely a body paragraph or a list of items. The content is not discernible.]

[The final section of the page contains faint text, possibly a conclusion or a signature block. The details are not visible.]

DATE	DESCRIPTION	AMOUNT	CHECK NO.	PAYEE
10/15/54
10/16/54
10/17/54
10/18/54
10/19/54
10/20/54
10/21/54
10/22/54
10/23/54
10/24/54
10/25/54
10/26/54
10/27/54
10/28/54
10/29/54
10/30/54
10/31/54

DATE	DESCRIPTION	AMOUNT	CHECK NO.	INITIALS	REMARKS
1953-12-31	Balance				
1954-01-01	...				
1954-01-15	...				
1954-01-31	...				
1954-02-15	...				
1954-02-28	...				
1954-03-15	...				
1954-03-31	...				
1954-04-15	...				
1954-04-30	...				
1954-05-15	...				
1954-05-31	...				
1954-06-15	...				
1954-06-30	...				
1954-07-15	...				
1954-07-31	...				
1954-08-15	...				
1954-08-31	...				
1954-09-15	...				
1954-09-30	...				
1954-10-15	...				
1954-10-31	...				
1954-11-15	...				
1954-11-30	...				
1954-12-15	...				
1954-12-31	...				

1954-12-31

1954-12-31

DOC IDENT.		RI FROM	M & S	STOCK NUMBER																	QUANTITY	DOCUMENT NUMBER										SUPPLEMENTARY ADDRESS					SIGNAL	FUND	DISTRI-BUTION	PROJ-ECT	PRI-ORITY	REQ'D DEL DATE	ADVICE	RI	UNIT PRICE			
				FSC	NIIN																	ADD	UNIT OF ISSUE	REQUISITIONER	DATE	SERIAL	SUFFX SERV	SERV	ADDRESS															DOLLARS	CTS.			
BI7				672D DO-TAN-FO																	EA00001	M93182	8273	N015																							5.00	
SHIPPED FROM				NATURAL RESOURCES MCB, CLNC																	DRMO, MCB CLNC										MARK FOR					PROJECT	14 NA	TOTAL PRICE										
A				B																	C					HM	D	E	DOLLARS		CTS.																	
WAREHOUSE LOCATION				TYPE OF CARGO	UNIT PACK	UNIT WEIGHT	UNIT CUBE	U F C	N M F C	FREIGHT RATE	DOCUMENT DATE	MAT COND	QUANTITY																																			
F				G	H	I	J	K	L	M	N	O	P	Q	R	S																																
SUBSTITUTE DATA (ITEM ORIGINALLY REQUEST'D)										FREIGHT CLASSIFICATION NOMENCLATURE																																						
T										U																																						
W										X																																						
HAZARDOUS MATERIAL TRANSFORMER #F483316-64P \$3sample #1847)										RECOMMENDING OFFICE 310 000 000																																						
SELECTED BY AND DATE				TYPE OF CONTAINER(S)				TOTAL WEIGHT				RECEIVED BY AND DATE				INSPECTED BY AND DATE																																
1				2				3				7				8																																
PACKED BY AND DATE				NO. OF CONTAINER(S)				TOTAL CUBE				WAREHOUSED BY AND DATE				WAREHOUSE LOCATION																																
4				5				6				9				10																																
REMARKS:										THIS IS TO CERTIFY THAT THE ABOVE MATERIALS ARE PROPERLY CLASSIFIED, DESCRIBED, PACKED, MARKED AND LABELED AND ARE IN PROPER CONDITION FOR TRANSPORTATION ACCORDING TO THE APPLICABLE REGULATIONS OF DOT & EPA																																						
AA										BB				CC				DD				EE																										
FIRST DESTINATION ADDRESS										DATE SHIPPED																																						
11										12				FF				GG																														
13 TRANSPORTATION CHARGEABLE TO										14 B/LADING, AWB, OR RECEIVER'S SIGNATURE (AND DATE)				15 RECEIVER'S DOCUMENT NUMBER																																		
														ELIZABETH A. BETZ																																		

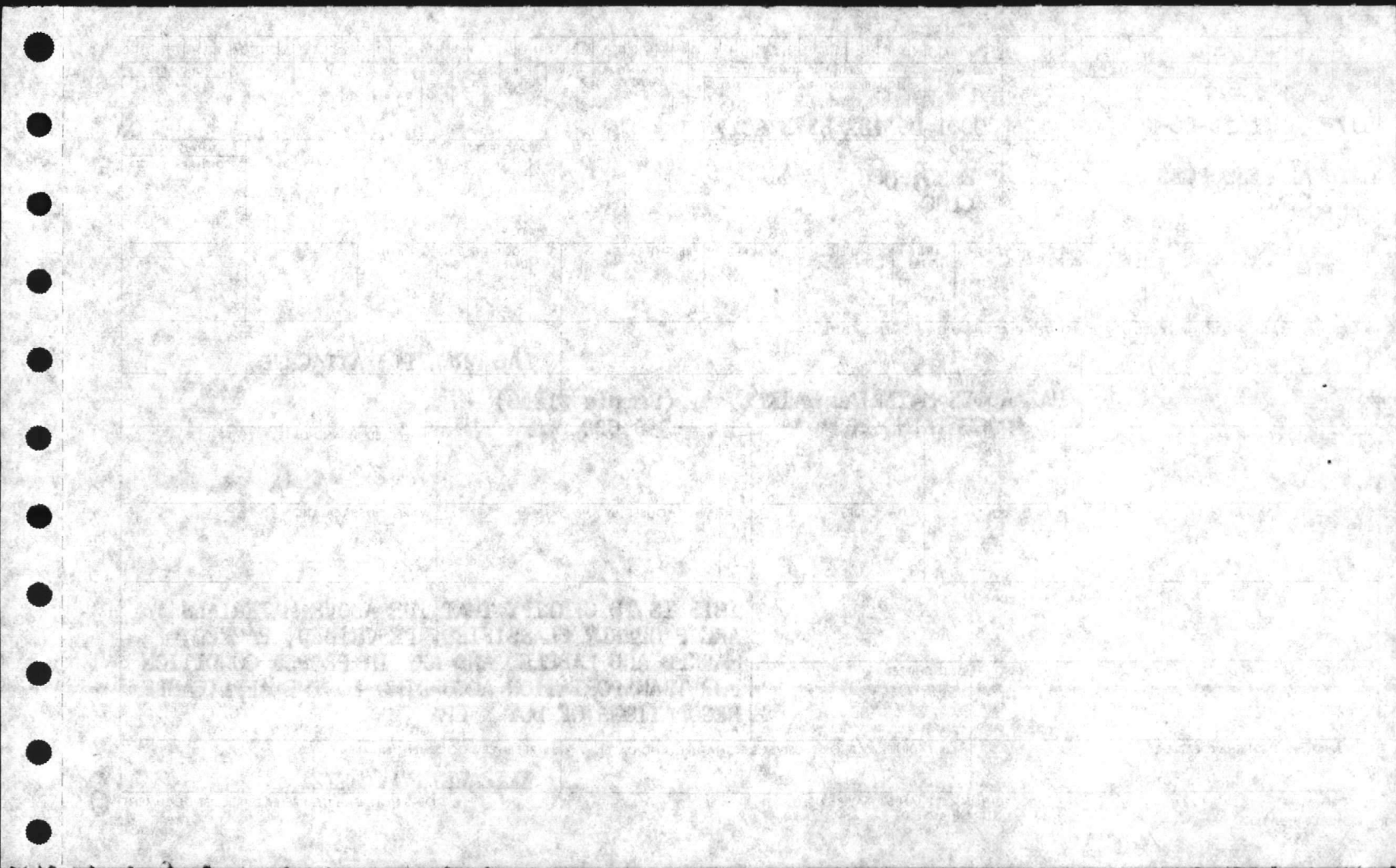

1	2	3	4	5	6	7	8	9	10	11	12	13	14	15	16	17	18	19	20	21	22	23	24	25	26	27	28	29	30	31	32	33	34	35	36	37	38	39	40	41	42	43	44	45	46	47	48	49	50	51	52	53	54	55	56	57	58	59	60	61	62	63	64	65	66	67	68	69	70	71	72	73	74	75	76	77	78	79	80
DOC. IDENT.		RI FROM		M & S		STOCK NUMBER				QUANTITY		DOCUMENT NUMBER				SUPPLEMENTARY ADDRESS		FUND		DISTRIBUTION		PROJECT		PRIORITY		REQ'D DEL DATE		ADVICE		RI		UNIT PRICE																																															
BJ7										M93182 8273 E018														14 NA						500																																																	
SHIPPED FROM										SHIP TO										MARK FOR					PROJECT					TOTAL PRICE																																																	
NATURAL RESOURCES										DRMO, MCB										HM					X					DOLLARS					CTS.																																												
MCB, CLNC										CLNC																																																																					
WAREHOUSE LOCATION		TYPE OF CARGO		UNIT PACK		UNIT WEIGHT		UNIT CUBE		U F C		N M F C		FREIGHT RATE		DOCUMENT DATE		MAT COND		QUANTITY																																																											
F		G		H		I		J		K		L		M		N		O		P		Q		R		S																																																					
SUBSTITUTE DATA (ITEM ORIGINALLY REQUEST'D)										FREIGHT CLASSIFICATION NOMENCLATURE										LAB ANALYSIS ATTACHED																																																											
T										U										V																																																											
W										X										Y																																																											
SELECTED BY AND DATE										TYPE OF CONTAINER(S)					TOTAL WEIGHT					RECEIVED BY AND DATE					INSPECTED BY AND DATE																																																						
SHIPPERS										2					3					7					8																																																						
PACKED BY AND DATE										NO. OF CONTAINER(S)					TOTAL CUBE					WAREHOUSED BY AND DATE					WAREHOUSE LOCATION																																																						
S										5					6					9					10																																																						
REMARKS:										THIS IS TO CERTIFY THAT THE ABOVE MATERIALS ARE PROPERLY CLASSIFIED, DESCRIBED, PACKED, MARKED AND LABELED AND ARE IN PROPER CONDITION FOR TRANSPORTATION ACCORDING TO THE APPLICABLE REGULATIONS OF DOT & EPA																																																																					
AA										BB					CC																																																																
FIRST DESTINATION ADDRESS										DATE SHIPPED																																																																					
11										12					FF					GG																																																											
13 TRANSPORTATION CHARGEABLE TO										14 B/LADING, AWB, OR RECEIVER'S SIGNATURE (AND DATE)										15 RECEIVER'S DOCUMENT NUMBER																																																											
																				ELIZABETH A. BEIZ																																																											

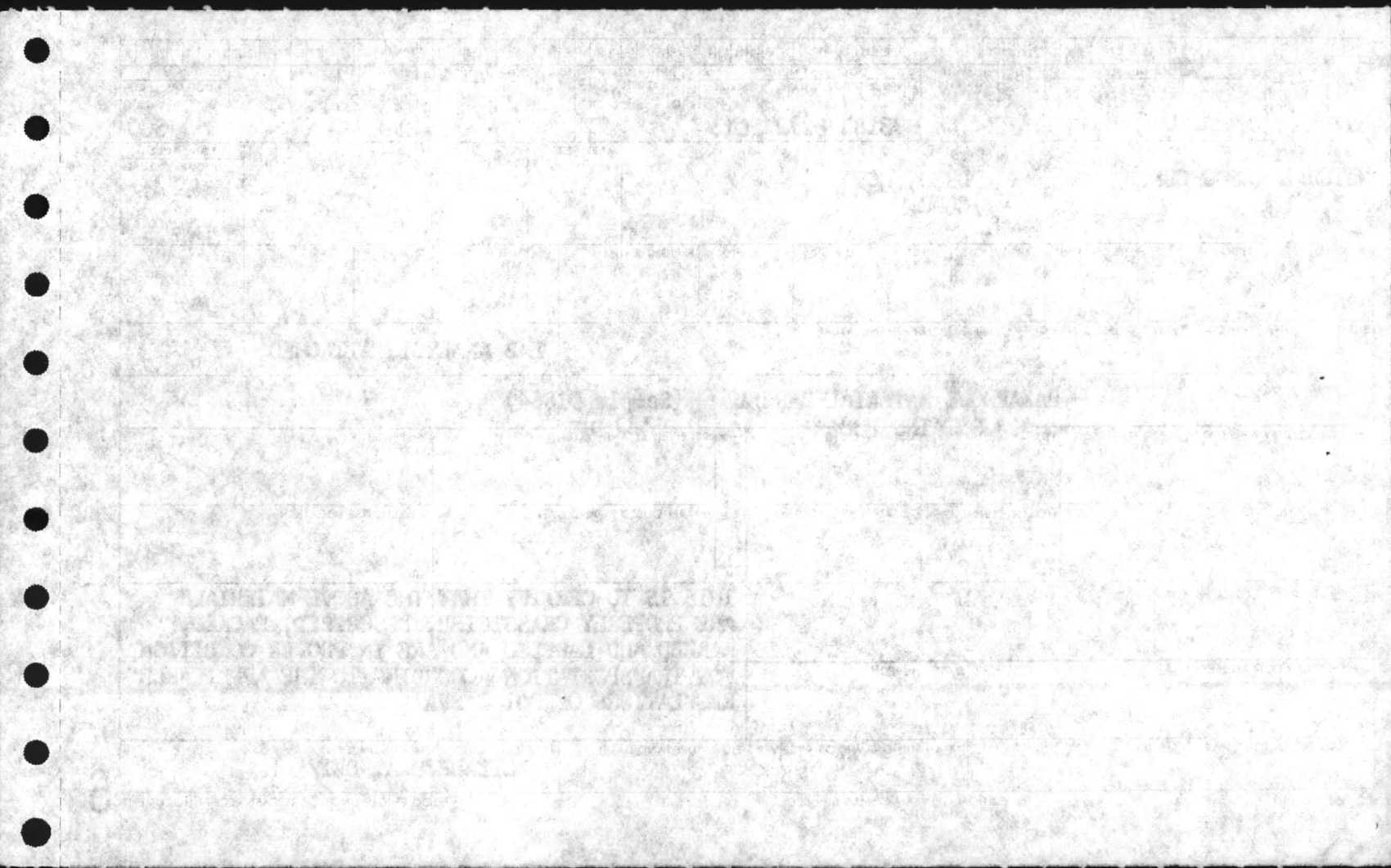

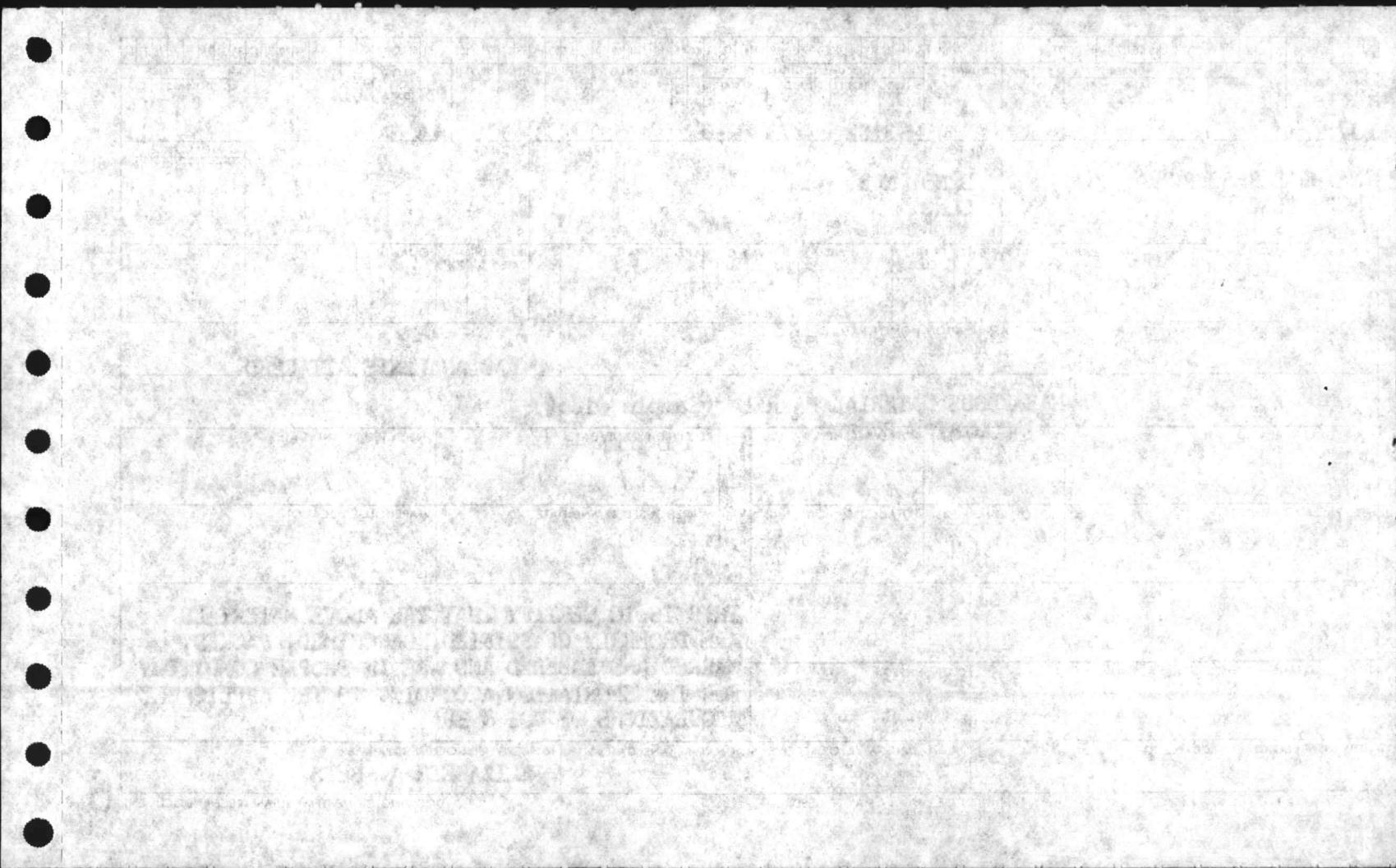

THE UNIVERSITY OF CHICAGO
DEPARTMENT OF CHEMISTRY
5408 SOUTH ELSTON STREET
CHICAGO, ILLINOIS 60637
TEL: 773-936-3700
FAX: 773-936-3701
WWW: WWW.CHEM.UCHICAGO.EDU

RECEIVED
DATE: 10/10/00
BY: [Name]

RECEIVED
DATE: 10/10/00
BY: [Name]

RECEIVED
DATE: 10/10/00
BY: [Name]

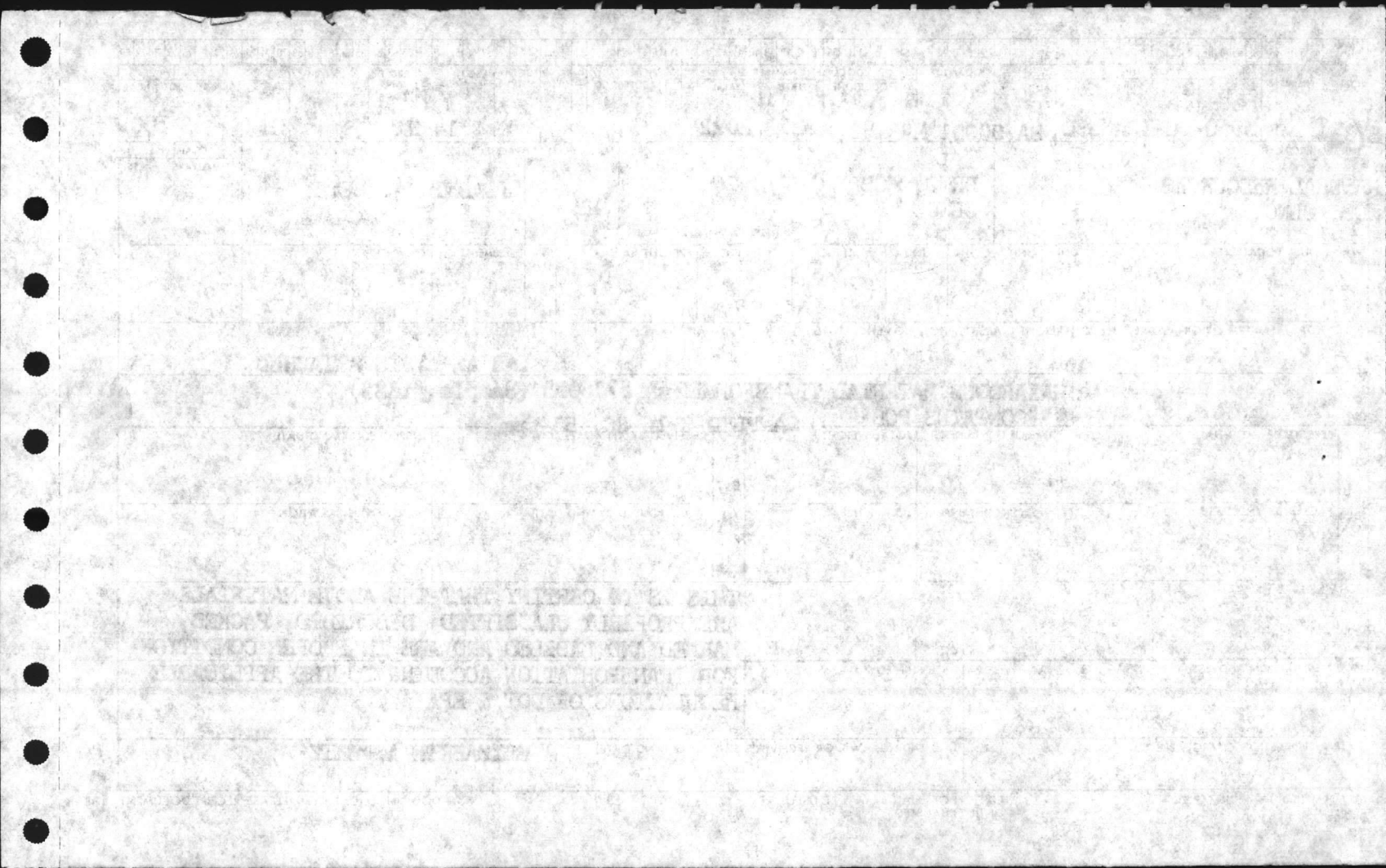



[The page contains several paragraphs of extremely faint, illegible text. The text is mirrored across the page, suggesting it is bleed-through from the reverse side. The content is too light to transcribe accurately.]



THE UNIVERSITY OF CHICAGO LIBRARY

100 EAST EAST

CHICAGO, ILLINOIS

UNIVERSITY OF CHICAGO LIBRARY
100 EAST EAST
CHICAGO, ILLINOIS

CHICAGO, ILLINOIS

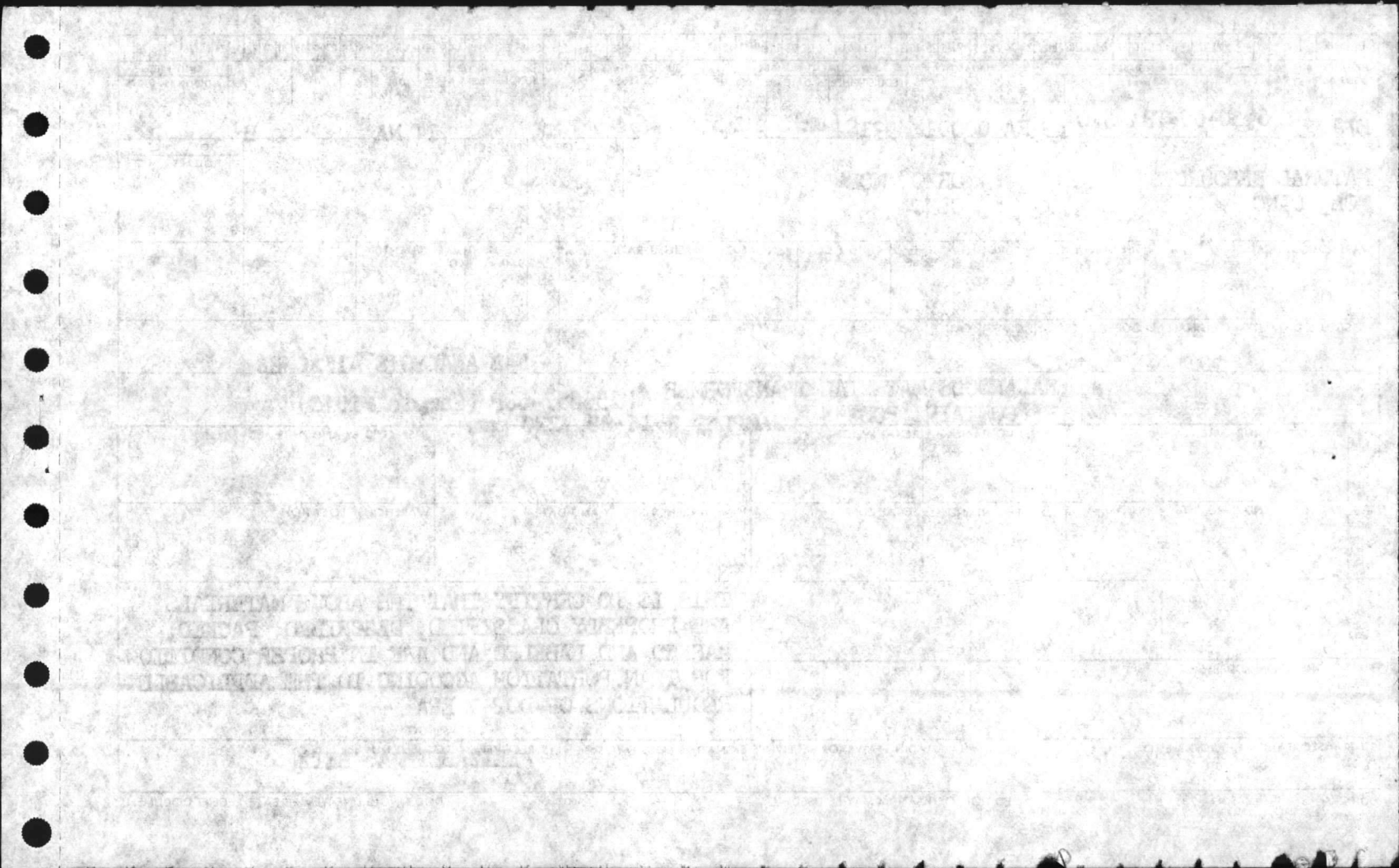



[The text in this section is extremely faint and illegible, appearing as a series of horizontal lines and light gray smudges across the page.]



[The page contains several lines of extremely faint, illegible text, likely bleed-through from the reverse side. The text is mirrored and difficult to decipher.]

OH 4

210-200

1943

UVA

NOV 10 1943

RECEIVED

1943

RECEIVED
GENERAL INVESTIGATIVE DIVISION
FEDERAL BUREAU OF INVESTIGATION
WASHINGTON, D. C.

NOV 10 1943

1	2	3	4	5	6	7	8	9	10	11	12	13	14	15	16	17	18	19	20	21	22	23	24	25	26	27	28	29	30	31	32	33	34	35	36	37	38	39	40	41	42	43	44	45	46	47	48	49	50	51	52	53	54	55	56	57	58	59	60	61	62	63	64	65	66	67	68	69	70	71	72	73	74	75	76	77	78	79	80
DOC IDENT.	RI FROM	M & S	STOCK NUMBER	QUANTITY	DOCUMENT NUMBER	SUPPLEMENTARY ADDRESS	FUND	DISTRIBUTION	PROJECT	PRIORITY	REQ'D DEL DATE	ADVICE	RI	UNIT PRICE	DOLLARS	CTS.																																																															
BJ7	9166-00-PCBOIL	LB	M93182 8273 18030	1	14 NA									5.00																																																																	
SHIPPED FROM	SHIP-TO	MARK FOR	PROJECT	TOTAL PRICE	DOLLARS	CTS.																																																																									
NATURAL RESOURCES	DRMO, MCB	HM																																																																													
MCB, CLNC	CLNC																																																																														
WAREHOUSE LOCATION	TYPE OF CARGO	UNIT PACK	UNIT WEIGHT	UNIT CUBE	UFC	N M F C	FREIGHT RATE	DOCUMENT DATE	MAT. COND	QUANTITY	TOTAL PRICE	DOLLARS	CTS.																																																																		
SUBSTITUTE DATA (ITEM ORIGINALLY REQUEST'D)	FREIGHT CLASSIFICATION NOMENCLATURE	LAB ANALYSIS ATTACHED																																																																													
HARMFUL MATERIAL BARREL (Sample # 1861)	***CONTAINS PCB***																																																																														
SELECTED BY AND DATE	TYPE OF CONTAINER(S)	TOTAL WEIGHT	RECEIVED BY AND DATE	INSPECTED BY AND DATE																																																																											
1	2	3	7	8																																																																											
PACKED BY AND DATE	NO. OF CONTAINER(S)	TOTAL CUBE	WAREHOUSED BY AND DATE	WAREHOUSE LOCATION																																																																											
4	5	6	9	10																																																																											
REMARKS:	THIS IS TO CERTIFY THAT THE ABOVE MATERIALS ARE PROPERLY CLASSIFIED, DESCRIBED, PACKED, MARKED AND LABELED AND ARE IN PROPER CONDITION FOR TRANSPORTATION ACCORDING TO THE APPLICABLE REGUL REGULATIONS OF DOT & EPA																																																																														
AA	BB	CC																																																																													
FIRST DESTINATION ADDRESS	DATE SHIPPED	RECEIVER'S DOCUMENT NUMBER																																																																													
		ELIZABETH A. BEITZ																																																																													
13 TRANSPORTATION CHARGEABLE TO	14 B/LADING, AWB, OR RECEIVER'S SIGNATURE (AND DATE)	GG																																																																													

DD FORM 1348-1 1 MAR 74
S/N 0102-LF-013-1040

EDITION OF 1 JAN 64 MAY BE USED
UNTIL EXHAUSTED

DOD SINGLE LINE ITEM RELEASE/RECEIPT DOCUMENT

6



[The page contains several lines of extremely faint, illegible text, likely bleed-through from the reverse side of the paper. The text is too light to transcribe accurately.]

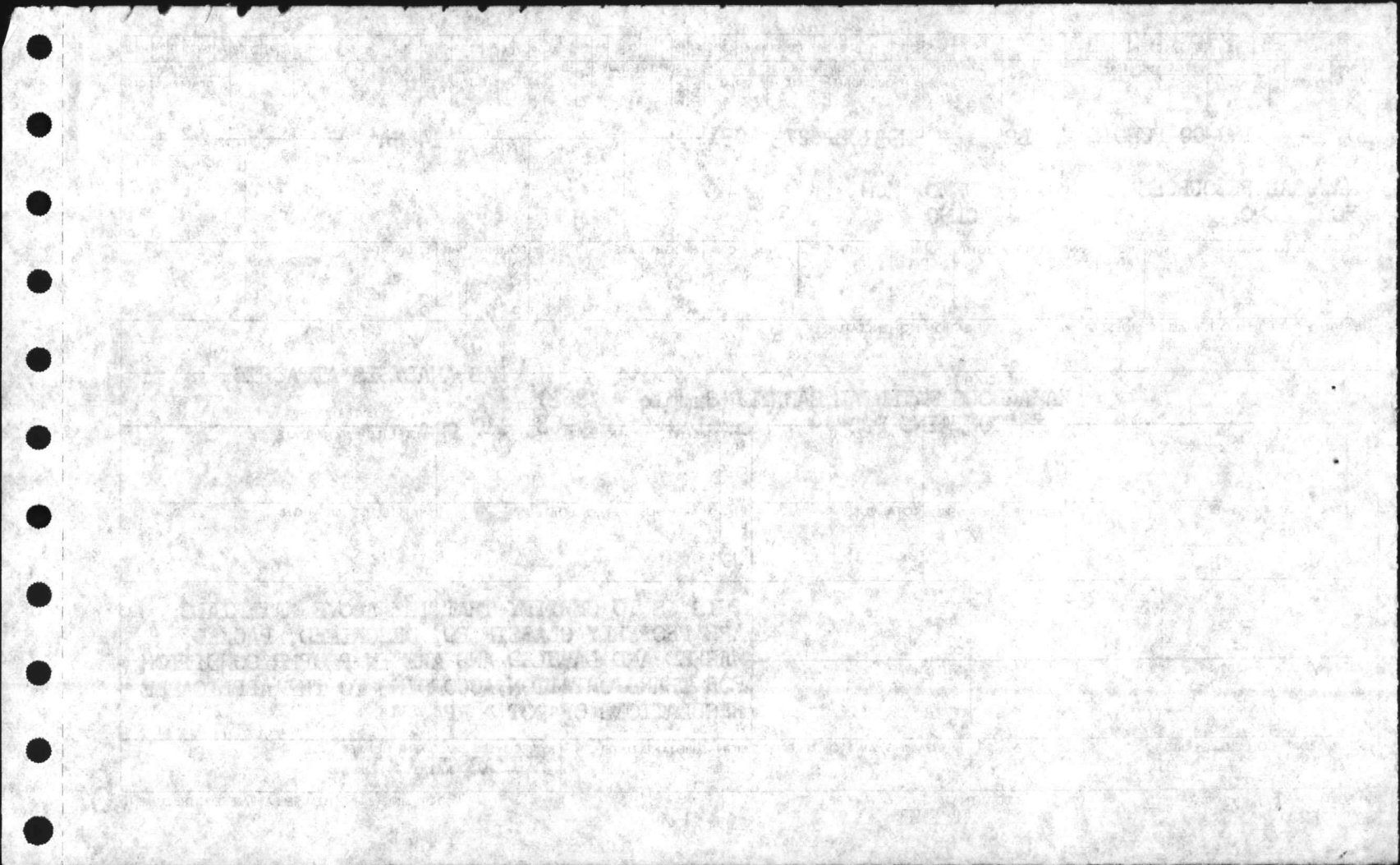

$$\begin{array}{r} 12.5 \\ 55 \\ \hline 6252 \\ 6252 \\ \hline 687.5 \end{array}$$

1	2	3	4	5	6	7	8	9	10	11	12	13	14	15	16	17	18	19	20	21	22	23	24	25	26	27	28	29	30	31	32	33	34	35	36	37	38	39	40	41	42	43	44	45	46	47	48	49	50	51	52	53	54	55	56	57	58	59	60	61	62	63	64	65	66	67	68	69	70	71	72	73	74	75	76	77	78	79	80																																																																																																																																																																																																																																																																																																																																																																																																																																																																																																																																																																																																																																																																																																																																																																																																																																																																																	
DOC IDENT		RI FROM		M & S		STOCK NUMBER										QUANTITY	DOCUMENT NUMBER										SUPPLEMENTARY ADDRESS										FUND	DISTRIBUTION	PROJECT	PRIORITY	REQ'D DEL DATE	ADVISE	RI	UNIT PRICE																																																																																																																																																																																																																																																																																																																																																																																																																																																																																																																																																																																																																																																																																																																																																																																																																																																																																																																				
						FSC NIIN ADD											SERV REQUISITIONER DATE SERIAL										SUFFIX SERV ADDRESS SIGNAL																	DOLLARS CTS.																																																																																																																																																																																																																																																																																																																																																																																																																																																																																																																																																																																																																																																																																																																																																																																																																																																																																																																				
BJ7						9999-00 SRL PCB5011B										1	M93182 8273 E033																							14 NA			5.00																																																																																																																																																																																																																																																																																																																																																																																																																																																																																																																																																																																																																																																																																																																																																																																																																																																																																																																					
SHIPPED FROM										SHIP TO										MARK FOR										PROJECT										H	TOTAL PRICE																																																																																																																																																																																																																																																																																																																																																																																																																																																																																																																																																																																																																																																																																																																																																																																																																																																																																																																							
NATURAL RESOURCES MCB, CLNC										DRMO, MCB CLNC										HM																											DOLLARS CTS.																																																																																																																																																																																																																																																																																																																																																																																																																																																																																																																																																																																																																																																																																																																																																																																																																																																																																																																	
A	B	C	D	E	F	G	H	I	J	K	L	M	N	O	P	Q	R	S	T	U	V	W	X	Y	Z	AA	BB	CC	DD	EE	FF	GG	HH	II	JJ	KK	LL	MM	NN	OO	PP	QQ	RR	SS	TT	UU	VV	WW	XX	YY	ZZ	AAA	BBB	CCC	DDD	EEE	FFF	GGG	HHH	III	JJJ	KKK	LLL	MMM	NNN	OOO	PPP	QQQ	RRR	SSS	TTT	UUU	VVV	WWW	XXX	YYY	ZZZ	AAAA	BBBB	CCCC	DDDD	EEEE	FFFF	GGGG	HHHH	IIII	JJJJ	KKKK	LLLL	MMMM	NNNN	OOOO	PPPP	QQQQ	RRRR	SSSS	TTTT	UUUU	VVVV	WWWW	XXXX	YYYY	ZZZZ	AAAAA	BBBBB	CCCCC	DDDDD	EEEEE	FFFFF	GGGGG	HHHHH	IIIII	JJJJJ	KKKKK	LLLLL	MMMMM	NNNNN	OOOOO	PPPPP	QQQQQ	RRRRR	SSSSS	TTTTT	UUUUU	VVVVV	WWWWW	XXXXX	YYYYY	ZZZZZ	AAAAAA	BBBBBB	CCCCCC	DDDDDD	EEEEEE	FFFFFF	GGGGGG	HHHHHH	IIIIII	JJJJJJ	KKKKKK	LLLLLL	MMMMMM	NNNNNN	OOOOOO	PPPPPP	QQQQQQ	RRRRRR	SSSSSS	TTTTTT	UUUUUU	VVVVVV	WWWWWW	XXXXXXXX	YYYYYY	ZZZZZZ	AAAAAAA	BBBBBBB	CCCCCCC	DDDDDDD	EEEEEEE	FFFFFFF	GGGGGGG	HHHHHHH	IIIIIII	JJJJJJJ	KKKKKKK	LLLLLLL	MMMMMMM	NNNNNNN	OOOOOOO	PPPPPPP	QQQQQQQ	RRRRRRR	SSSSSSS	TTTTTTT	UUUUUUU	VVVVVVV	WWWWWWW	XXXXXXXXX	YYYYYYY	ZZZZZZZ	AAAAAAA	BBBBBBB	CCCCCCC	DDDDDDD	EEEEEEE	FFFFFFF	GGGGGGG	HHHHHHH	IIIIIII	JJJJJJJ	KKKKKKK	LLLLLLL	MMMMMMM	NNNNNNN	OOOOOOO	PPPPPPP	QQQQQQQ	RRRRRRR	SSSSSSS	TTTTTTT	UUUUUUU	VVVVVVV	WWWWWWW	XXXXXXXXX	YYYYYYY	ZZZZZZZ	AAAAAAA	BBBBBBB	CCCCCCC	DDDDDDD	EEEEEEE	FFFFFFF	GGGGGGG	HHHHHHH	IIIIIII	JJJJJJJ	KKKKKKK	LLLLLLL	MMMMMMM	NNNNNNN	OOOOOOO	PPPPPPP	QQQQQQQ	RRRRRRR	SSSSSSS	TTTTTTT	UUUUUUU	VVVVVVV	WWWWWWW	XXXXXXXXX	YYYYYYY	ZZZZZZZ	AAAAAAA	BBBBBBB	CCCCCCC	DDDDDDD	EEEEEEE	FFFFFFF	GGGGGGG	HHHHHHH	IIIIIII	JJJJJJJ	KKKKKKK	LLLLLLL	MMMMMMM	NNNNNNN	OOOOOOO	PPPPPPP	QQQQQQQ	RRRRRRR	SSSSSSS	TTTTTTT	UUUUUUU	VVVVVVV	WWWWWWW	XXXXXXXXX	YYYYYYY	ZZZZZZZ	AAAAAAA	BBBBBBB	CCCCCCC	DDDDDDD	EEEEEEE	FFFFFFF	GGGGGGG	HHHHHHH	IIIIIII	JJJJJJJ	KKKKKKK	LLLLLLL	MMMMMMM	NNNNNNN	OOOOOOO	PPPPPPP	QQQQQQQ	RRRRRRR	SSSSSSS	TTTTTTT	UUUUUUU	VVVVVVV	WWWWWWW	XXXXXXXXX	YYYYYYY	ZZZZZZZ	AAAAAAA	BBBBBBB	CCCCCCC	DDDDDDD	EEEEEEE	FFFFFFF	GGGGGGG	HHHHHHH	IIIIIII	JJJJJJJ	KKKKKKK	LLLLLLL	MMMMMMM	NNNNNNN	OOOOOOO	PPPPPPP	QQQQQQQ	RRRRRRR	SSSSSSS	TTTTTTT	UUUUUUU	VVVVVVV	WWWWWWW	XXXXXXXXX	YYYYYYY	ZZZZZZZ	AAAAAAA	BBBBBBB	CCCCCCC	DDDDDDD	EEEEEEE	FFFFFFF	GGGGGGG	HHHHHHH	IIIIIII	JJJJJJJ	KKKKKKK	LLLLLLL	MMMMMMM	NNNNNNN	OOOOOOO	PPPPPPP	QQQQQQQ	RRRRRRR	SSSSSSS	TTTTTTT	UUUUUUU	VVVVVVV	WWWWWWW	XXXXXXXXX	YYYYYYY	ZZZZZZZ	AAAAAAA	BBBBBBB	CCCCCCC	DDDDDDD	EEEEEEE	FFFFFFF	GGGGGGG	HHHHHHH	IIIIIII	JJJJJJJ	KKKKKKK	LLLLLLL	MMMMMMM	NNNNNNN	OOOOOOO	PPPPPPP	QQQQQQQ	RRRRRRR	SSSSSSS	TTTTTTT	UUUUUUU	VVVVVVV	WWWWWWW	XXXXXXXXX	YYYYYYY	ZZZZZZZ	AAAAAAA	BBBBBBB	CCCCCCC	DDDDDDD	EEEEEEE	FFFFFFF	GGGGGGG	HHHHHHH	IIIIIII	JJJJJJJ	KKKKKKK	LLLLLLL	MMMMMMM	NNNNNNN	OOOOOOO	PPPPPPP	QQQQQQQ	RRRRRRR	SSSSSSS	TTTTTTT	UUUUUUU	VVVVVVV	WWWWWWW	XXXXXXXXX	YYYYYYY	ZZZZZZZ	AAAAAAA	BBBBBBB	CCCCCCC	DDDDDDD	EEEEEEE	FFFFFFF	GGGGGGG	HHHHHHH	IIIIIII	JJJJJJJ	KKKKKKK	LLLLLLL	MMMMMMM	NNNNNNN	OOOOOOO	PPPPPPP	QQQQQQQ	RRRRRRR	SSSSSSS	TTTTTTT	UUUUUUU	VVVVVVV	WWWWWWW	XXXXXXXXX	YYYYYYY	ZZZZZZZ	AAAAAAA	BBBBBBB	CCCCCCC	DDDDDDD	EEEEEEE	FFFFFFF	GGGGGGG	HHHHHHH	IIIIIII	JJJJJJJ	KKKKKKK	LLLLLLL	MMMMMMM	NNNNNNN	OOOOOOO	PPPPPPP	QQQQQQQ	RRRRRRR	SSSSSSS	TTTTTTT	UUUUUUU	VVVVVVV	WWWWWWW	XXXXXXXXX	YYYYYYY	ZZZZZZZ	AAAAAAA	BBBBBBB	CCCCCCC	DDDDDDD	EEEEEEE	FFFFFFF	GGGGGGG	HHHHHHH	IIIIIII	JJJJJJJ	KKKKKKK	LLLLLLL	MMMMMMM	NNNNNNN	OOOOOOO	PPPPPPP	QQQQQQQ	RRRRRRR	SSSSSSS	TTTTTTT	UUUUUUU	VVVVVVV	WWWWWWW	XXXXXXXXX	YYYYYYY	ZZZZZZZ	AAAAAAA	BBBBBBB	CCCCCCC	DDDDDDD	EEEEEEE	FFFFFFF	GGGGGGG	HHHHHHH	IIIIIII	JJJJJJJ	KKKKKKK	LLLLLLL	MMMMMMM	NNNNNNN	OOOOOOO	PPPPPPP	QQQQQQQ	RRRRRRR	SSSSSSS	TTTTTTT	UUUUUUU	VVVVVVV	WWWWWWW	XXXXXXXXX	YYYYYYY	ZZZZZZZ	AAAAAAA	BBBBBBB	CCCCCCC	DDDDDDD	EEEEEEE	FFFFFFF	GGGGGGG	HHHHHHH	IIIIIII	JJJJJJJ	KKKKKKK	LLLLLLL	MMMMMMM	NNNNNNN	OOOOOOO	PPPPPPP	QQQQQQQ	RRRRRRR	SSSSSSS	TTTTTTT	UUUUUUU	VVVVVVV	WWWWWWW	XXXXXXXXX	YYYYYYY	ZZZZZZZ	AAAAAAA	BBBBBBB	CCCCCCC	DDDDDDD	EEEEEEE	FFFFFFF	GGGGGGG	HHHHHHH	IIIIIII	JJJJJJJ	KKKKKKK	LLLLLLL	MMMMMMM	NNNNNNN	OOOOOOO	PPPPPPP	QQQQQQQ	RRRRRRR	SSSSSSS	TTTTTTT	UUUUUUU	VVVVVVV	WWWWWWW	XXXXXXXXX	YYYYYYY	ZZZZZZZ	AAAAAAA	BBBBBBB	CCCCCCC	DDDDDDD	EEEEEEE	FFFFFFF	GGGGGGG	HHHHHHH	IIIIIII	JJJJJJJ	KKKKKKK	LLLLLLL	MMMMMMM	NNNNNNN	OOOOOOO	PPPPPPP	QQQQQQQ	RRRRRRR	SSSSSSS	TTTTTTT	UUUUUUU	VVVVVVV	WWWWWWW	XXXXXXXXX	YYYYYYY	ZZZZZZZ	AAAAAAA	BBBBBBB	CCCCCCC	DDDDDDD	EEEEEEE	FFFFFFF	GGGGGGG	HHHHHHH	IIIIIII	JJJJJJJ	KKKKKKK	LLLLLLL	MMMMMMM	NNNNNNN	OOOOOOO	PPPPPPP	QQQQQQQ	RRRRRRR	SSSSSSS	TTTTTTT	UUUUUUU	VVVVVVV	WWWWWWW	XXXXXXXXX	YYYYYYY	ZZZZZZZ	AAAAAAA	BBBBBBB	CCCCCCC	DDDDDDD	EEEEEEE	FFFFFFF	GGGGGGG	HHHHHHH	IIIIIII	JJJJJJJ	KKKKKKK	LLLLLLL	MMMMMMM	NNNNNNN	OOOOOOO	PPPPPPP	QQQQQQQ	RRRRRRR	SSSSSSS	TTTTTTT	UUUUUUU	VVVVVVV	WWWWWWW	XXXXXXXXX	YYYYYYY	ZZZZZZZ	AAAAAAA	BBBBBBB	CCCCCCC	DDDDDDD	EEEEEEE	FFFFFFF	GGGGGGG	HHHHHHH	IIIIIII	JJJJJJJ	KKKKKKK	LLLLLLL	MMMMMMM	NNNNNNN	OOOOOOO	PPPPPPP	QQQQQQQ	RRRRRRR	SSSSSSS	TTTTTTT	UUUUUUU	VVVVVVV	WWWWWWW	XXXXXXXXX	YYYYYYY	ZZZZZZZ	AAAAAAA	BBBBBBB	CCCCCCC	DDDDDDD	EEEEEEE	FFFFFFF	GGGGGGG	HHHHHHH	IIIIIII	JJJJJJJ	KKKKKKK	LLLLLLL	MMMMMMM	NNNNNNN	OOOOOOO	PPPPPPP	QQQQQQQ	RRRRRRR	SSSSSSS	TTTTTTT	UUUUUUU	VVVVVVV	WWWWWWW	XXXXXXXXX	YYYYYYY	ZZZZZZZ	AAAAAAA	BBBBBBB	CCCCCCC	DDDDDDD	EEEEEEE	FFFFFFF	GGGGGGG	HHHHHHH	IIIIIII	JJJJJJJ	KKKKKKK	LLLLLLL	MMMMMMM	NNNNNNN	OOOOOOO	PPPPPPP	QQQQQQQ	RRRRRRR	SSSSSSS	TTTTTTT	UUUUUUU	VVVVVVV	WWWWWWW	XXXXXXXXX	YYYYYYY	ZZZZZZZ	AAAAAAA	BBBBBBB	CCCCCCC	DDDDDDD	EEEEEEE	FFFFFFF	GGGGGGG	HHHHHHH	IIIIIII	JJJJJJJ	KKKKKKK	LLLLLLL	MMMMMMM	NNNNNNN	OOOOOOO	PPPPPPP	QQQQQQQ	RRRRRRR	SSSSSSS	TTTTTTT	UUUUUUU	VVVVVVV	WWWWWWW	XXXXXXXXX	YYYYYYY	ZZZZZZZ	AAAAAAA	BBBBBBB	CCCCCCC	DDDDDDD	EEEEEEE	FFFFFFF	GGGGGGG	HHHHHHH	IIIIIII	JJJJJJJ	KKKKKKK	LLLLLLL	MMMMMMM	NNNNNNN	OOOOOOO	PPPPPPP	QQQQQQQ	RRRRRRR	SSSSSSS	TTTTTTT	UUUUUUU	VVVVVVV	WWWWWWW	XXXXXXXXX	YYYYYYY	ZZZZZZZ	AAAAAAA	BBBBBBB	CCCCCCC	DDDDDDD	EEEEEEE	FFFFFFF	GGGGGGG	HHHHHHH	IIIIIII	JJJJJJJ	KKKKKKK	LLLLLLL	MMMMMMM	NNNNNNN	OOOOOOO	PPPPPPP	QQQQQQQ	RRRRRRR	SSSSSSS	TTTTTTT	UUUUUUU	VVVVVVV	WWWWWWW	XXXXXXXXX	YYYYYYY	ZZZZZZZ	AAAAAAA	BBBBBBB	CCCCCCC	DDDDDDD	EEEEEEE	FFFFFFF	GGGGGGG	HHHHHHH	IIIIIII	JJJJJJJ	KKKKKKK	LLLLLLL	MMMMMMM	NNNNNNN	OOOOOOO	PPPPPPP	QQQQQQQ	RRRRRRR	SSSSSSS	TTTTTTT	UUUUUUU	VVVVVVV	WWWWWWW	XXXXXXXXX	YYYYYYY	ZZZZZZZ	AAAAAAA	BBBBBBB	CCCCCCC	DDDDDDD	EEEEEEE	FFFFFFF	GGGGGGG	HHHHHHH	IIIIIII	JJJJJJJ	KKKKKKK	LLLLLLL	MMMMMMM	NNNNNNN	OOOOOOO	PPPPPPP	QQQQQQQ	RRRRRRR	SSSSSSS	TTTTTTT	UUUUUUU	VVVVVVV	WWWWWWW	XXXXXXXXX	YYYYYYY	ZZZZZZZ	AAAAAAA	BBBBBBB	CCCCCCC	DDDDDDD	EEEEEEE	FFFFFFF	GGGGGGG	HHHHHHH	IIIIIII	JJJJJJJ	KKKKKKK	LLLLLLL	MMMMMMM	NNNNNNN	OOOOOOO	PPPPPPP	QQQQQQQ	RRRRRRR	SSSSSSS	TTTTTTT	UUUUUUU	VVVVVVV	WWWWWWW	XXXXXXXXX	YYYYYYY	ZZZZZZZ	AAAAAAA	BBBBBBB	CCCCCCC	DDDDDDD	EEEEEEE	FFFFFFF	GGGGGGG	HHHHHHH	IIIIIII	JJJJJJJ	KKKKKKK	LLLLLLL	MMMMMMM	NNNNNNN	OOOOOOO	PPPPPPP	QQQQQQQ	RRRRRRR	SSSSSSS	TTTTTTT	UUUUUUU	VVVVVVV	WWWWWWW	XXXXXXXXX	YYYYYYY	ZZZZZZZ	AAAAAAA	BBBBBBB	CCCCCCC	DDDDDDD	EEEEEEE	FFFFFFF	GGGGGGG	HHHHHHH	IIIIIII	JJJJJJJ	KKKKKKK	LLLLLLL	MMMMMMM	NNNNNNN	OOOOOOO	PPPPPPP	QQQQQQQ	RRRRRRR	SSSSSSS	TTTTTTT	UUUUUUU	VVVVVVV	WWWWWWW	XXXXXXXXX	YYYYYYY	ZZZZZZZ	AAAAAAA	BBBBBBB	CCCCCCC	DDDDDDD	EEEEEEE	FFFFFFF	GGGGGGG	HHHHHHH	IIIIIII	JJJJJJJ	KKKKKKK	LLLLLLL	MMMMMMM	NNNNNNN	OOOOOOO	PPPPPPP	QQQQQQQ	RRRRRRR	SSSSSSS

UNITED STATES DEPARTMENT OF JUSTICE

OFFICE OF THE ATTORNEY GENERAL

WASHINGTON, D. C. 20530

MEMORANDUM FOR THE ATTORNEY GENERAL

DATE: [illegible]

TO: [illegible]

FROM: [illegible]

SUBJECT: [illegible]

[illegible]

[illegible]

[illegible]

[illegible]

[illegible]

[illegible]

[illegible]

[illegible]

[illegible]

[illegible]

[illegible]

[illegible]

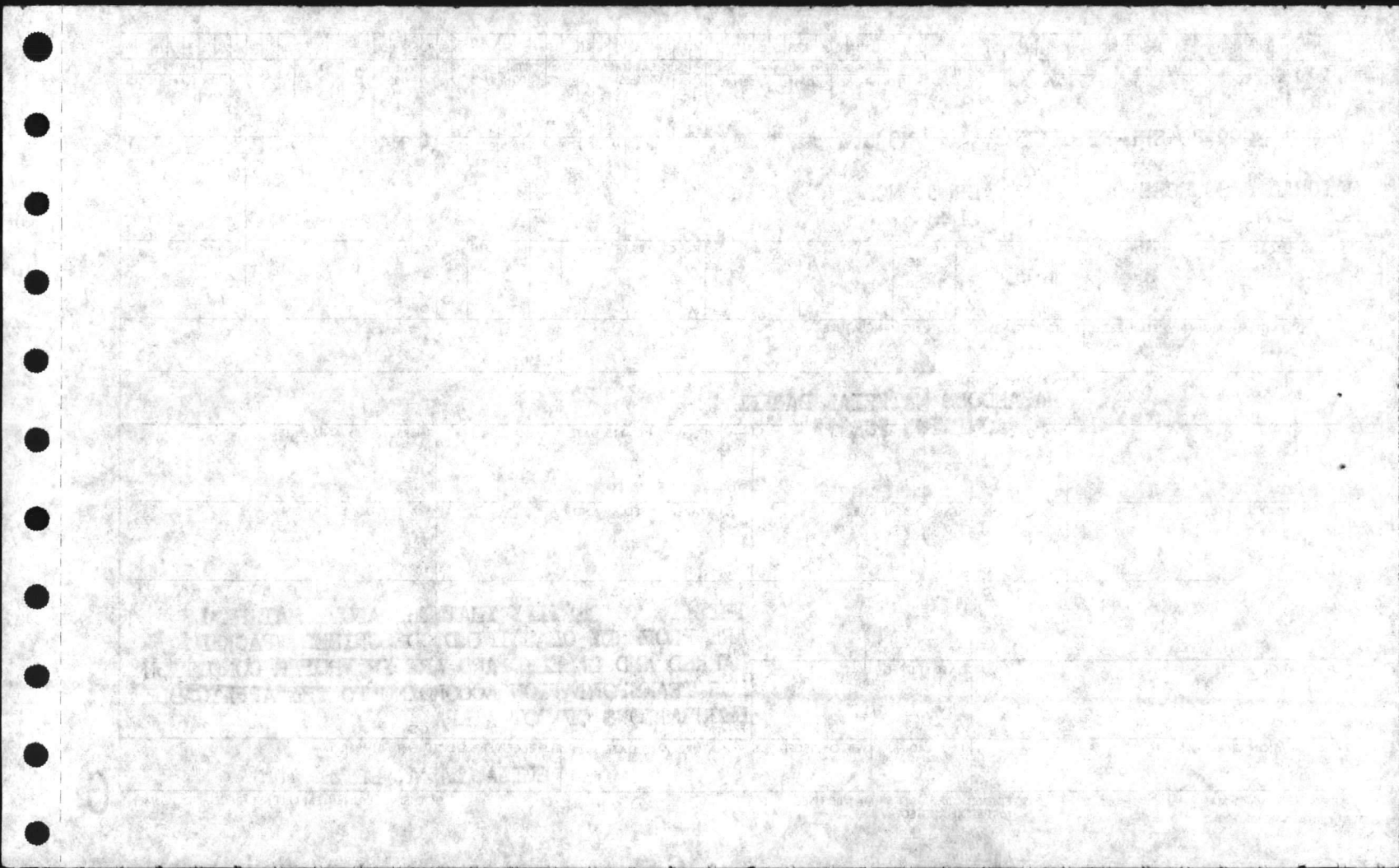

100

100-10000

100-10000

100-10000

100-10000

100-10000

100-10000

100-10000

100-10000

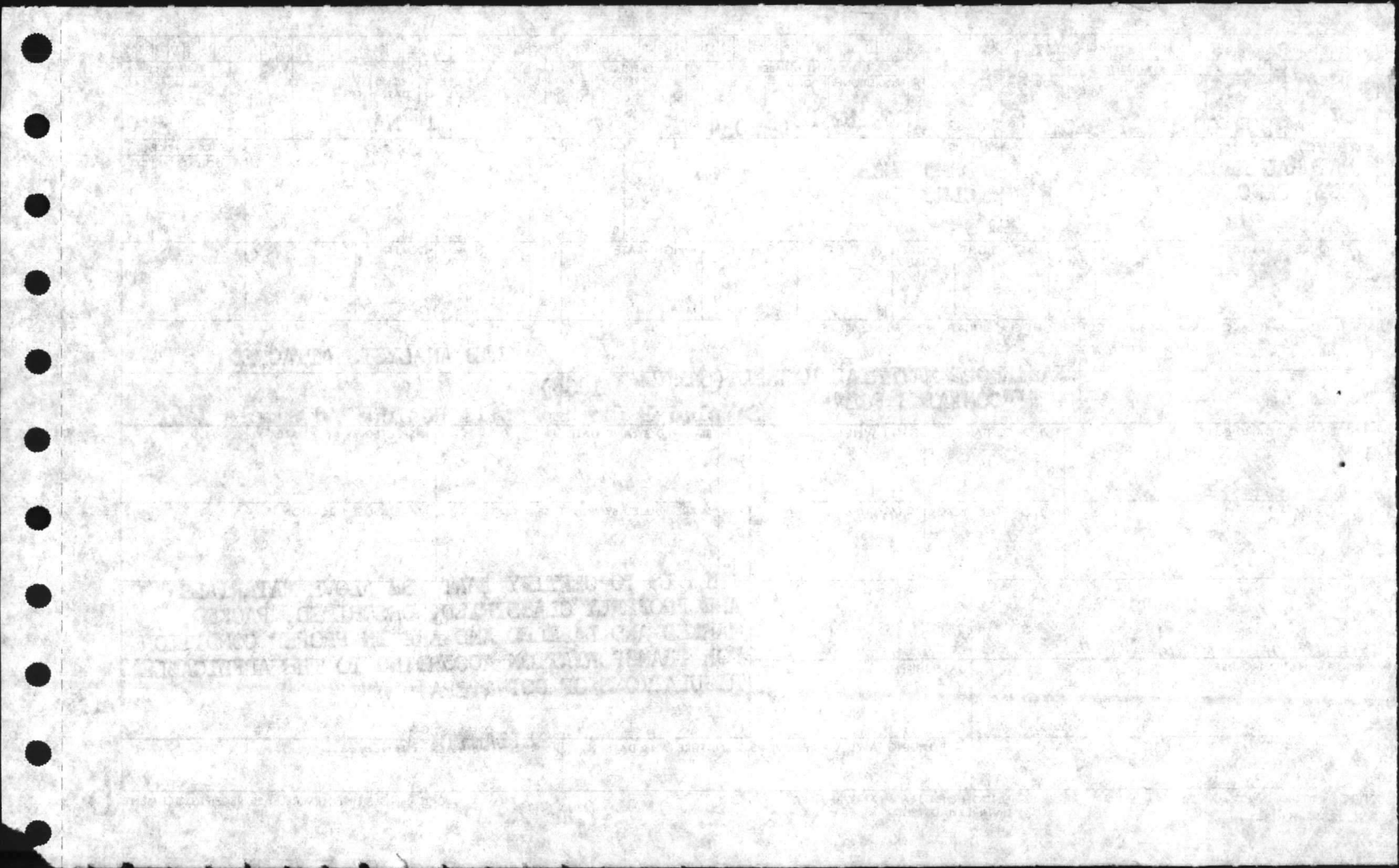

1	2	3	4	5	6	7	8	9	10	11	12	13	14	15	16	17	18	19	20	21	22	23	24	25	26	27	28	29	30	31	32	33	34	35	36	37	38	39	40	41	42	43	44	45	46	47	48	49	50	51	52	53	54	55	56	57	58	59	60	61	62	63	64	65	66	67	68	69	70	71	72	73	74	75	76	77	78	79	80
DOC. IDENT.		RI FROM		M & S		STOCK NUMBER										QUANTITY		DOCUMENT NUMBER										UNIT PRICE																																																			
						PSC NIIN ADD										SERV		REQUISITIONER DATE SERIAL SUFFIX SUPPLY ADDRESS SIGNAL FUND DISTRI-BUTION PROJ-ECT										REQ'D DEL DATE ADVICE RI		DOLLARS CTS.																																																	
BJ7						595000 TRANSFO										EA		00001 M93182 8207N006										14 NA		H		5.00																																															
SHIPPED FROM												SHIP TO												MARK FOR		PROJECT		TOTAL PRICE																																																			
NATURAL RESOURCES												DRMO, MCB												HM				DOLLARS CTS.																																																			
MCB, CLNC												CLNC																																																																			
A												B												C		D		E																																																			
WAREHOUSE LOCATION						TYPE OF CARGO		UNIT PACK		UNIT WEIGHT		UNIT CUBE		U F C		N M F C		FREIGHT RATE		DOCUMENT DATE		MAT. COND		QUANTITY																																																							
F						G		H		I		J		K		L		M		N		O		P		Q		R		S																																																	
SUBSTITUTE DATA (ITEM ORIGINALLY REQUEST'D)												FREIGHT CLASSIFICATION NOMENCLATURE																																																																			
T												U														V																																																					
												ITEM NUMBER																																																																			
												HAZARDOUS MATERIAL TRANSFORMER # 44636 (Label: Askarel)																																																																			
W												X														Y																																																					
SELECTED BY AND DATE												TYPE OF CONTAINER(S)				TOTAL WEIGHT				RECEIVED BY AND DATE				INSPECTED BY AND DATE																																																							
SHIPPERS												2				3				7				8																																																							
PACKED BY AND DATE												NO. OF CONTAINER(S)				TOTAL CUBE				WAREHOUSED BY AND DATE				WAREHOUSE LOCATION																																																							
4												5				6				9				10																																																							
REMARKS:																								THIS IS TO CERTIFY THAT THE ABOVE MATERIALS				ARE PROPERLY CLASSIFIED, DESCRIBED, PACKED,																																																			
AA												BB				CC				MARKED AND LABELED AND ARE IN PROPER CONDITION				FOR TRANSPORTATION ACCORDING TO THE APPLICABLE																																																							
FIRST DESTINATION ADDRESS												DATE SHIPPED				REGULATIONS OF DOT & EPA																																																															
11												12				FF				GG																																																											
13 TRANSPORTATION CHARGEABLE TO												14 B/LADING, AWB, OR RECEIVER'S SIGNATURE (AND DATE)												15 RECEIVER'S DOCUMENT NUMBER				ELIZABETH A. BEIZ																																																			

DATE	DESCRIPTION	AMOUNT	CHECK NO.	INITIALS	REMARKS
10/1/72
10/2/72
10/3/72
10/4/72
10/5/72
10/6/72
10/7/72
10/8/72
10/9/72
10/10/72
10/11/72
10/12/72
10/13/72
10/14/72
10/15/72
10/16/72
10/17/72
10/18/72
10/19/72
10/20/72
10/21/72
10/22/72
10/23/72
10/24/72
10/25/72
10/26/72
10/27/72
10/28/72
10/29/72
10/30/72
10/31/72

Call for

10/31/72

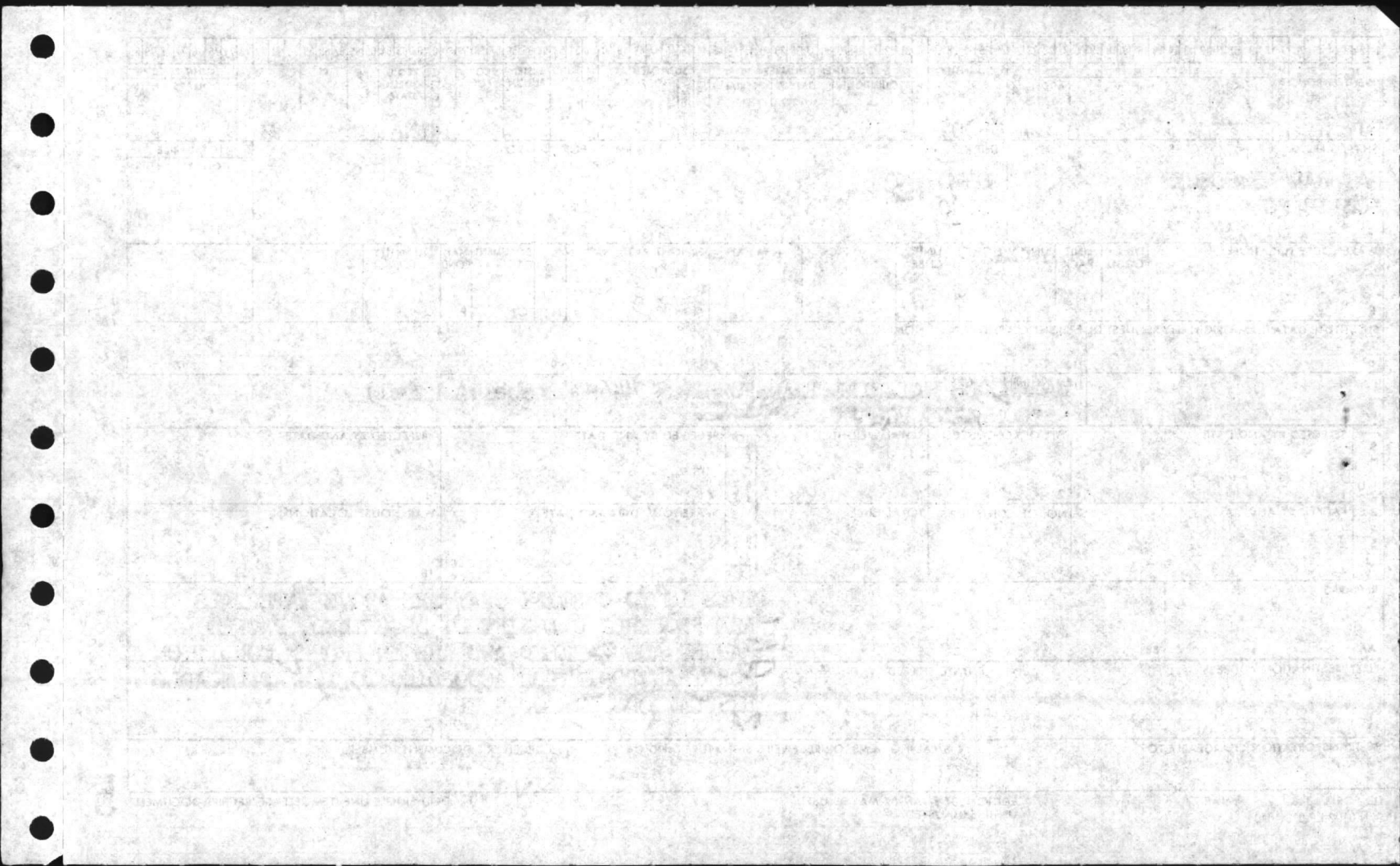

1	2	3	4	5	6	7	8	9	10	11	12	13	14	15	16	17	18	19	20	21	22	23	24	25	26	27	28	29	30	31	32	33	34	35	36	37	38	39	40	41	42	43	44	45	46	47	48	49	50	51	52	53	54	55	56	57	58	59	60	61	62	63	64	65	66	67	68	69	70	71	72	73	74	75	76	77	78	79	80
DOC IDENT	RI FROM	M & S	FSC	STOCK NUMBER	NIN	ADD	UNIT OF ISSUE	QUANTITY	DOCUMENT NUMBER	REQUISITIONER	DATE	SERIAL	SUPPL. SER.	SUPPLEMENTARY ADDRESS	SIGNAL	FUND	DISTRIBUTION	PROJECT	REQ'D DEL DATE	ADVISE	RI	UNIT PRICE	DOLLARS	CTS.																																																							
B7J			6120	5950-00-TRANSFO					EA 00001 M93182																																																																						

SHIPPED FROM	SHIP TO	MARK FOR	PROJECT	TOTAL PRICE
NATURAL RESOURCES	DRMO, MCB	HM	14 NA	500
				DOLLARS
				CTS.

2-28-89

These hauled away
in CY 1988.

ThB.

DOCUMENT DATE	MAT. COND	QUANTITY	R	S
N	O	P	Q	R
				1

41408 [Sample 1861 & 1862]

DATE	INSPECTED BY AND DATE
	8 Poyles 8315

DATE	WAREHOUSE LOCATION
8315	H14080000

CERTIFY THAT THE ABOVE MATERIALS
ARE CLASSIFIED, DESCRIBED, PACKED,
LABELED AND ARE IN PROPER CONDITION
FOR TRANSPORTATION ACCORDING TO THE APPLICABLE
REGULATIONS OF DOT & EPA

FIRST DESTINATION ADDRESS	DATE SHIPPED	FOR TRANSPORTATION ACCORDING TO THE APPLICABLE REGULATIONS OF DOT & EPA
11	12	FF
13 TRANSPORTATION CHARGEABLE TO	14 B/LADING, AWB, OR RECEIVER'S SIGNATURE (AND DATE)	15 RECEIVED BY AND DATE
		GG RECEIVED BY: [Signature]

1	2	3	4	5	6	7	8	9	10	11	12	13	14	15	16	17	18	19	20	21	22	23	24	25	26	27	28	29	30	31	32	33	34	35	36	37	38	39	40	41	42	43	44	45	46	47	48	49	50	51	52	53	54	55	56	57	58	59	60	61	62	63	64	65	66	67	68	69	70	71	72	73	74	75	76	77	78	79	80
DOC. IDENT.		RI	M & S		STOCK NUMBER															QUANTITY		DOCUMENT NUMBER												SUPPLEMENTARY ADDRESS					FUND	DISTRI-BUTION	PROJ-ECT	REF. OMB	REQ'D DEL DATE	ADVICE	RI	UNIT PRICE																																	
B7J			FSE		5950-00-TRANSFO															EA 00001 M93182		8273 NO10												14 NA													5.00																																
SHIPPED FROM												SHIP TO												MARK FOR				PROJECT										TOTAL PRICE																																									
NATURAL RESOURCES MCB, CLNC												DRMO, MCB CLNC												HM														DOLLARS CTS.																																									

WAREHOUSE LOCATION							TYPE OF CARGO		UNIT PACK	UNIT WEIGHT			UNIT CUBE		U F C		N M F C		FREIGHT RATE			DOCUMENT DATE		MAT. COND	QUANTITY			S

SUBSTITUTE DATA (ITEM ORIGINALLY REQUESTED) FREIGHT CLASSIFICATION NOMENCLATURE

W
X
Y
Hazardous Material Transformer # 8641408 [Sample #1861 & 1862]
CONTAINS PCB
86 ppm & 110 ppm

SELECTED BY AND DATE		TYPE OF CONTAINER(S)		TOTAL WEIGHT		RECEIVED BY AND DATE		INSPECTED BY AND DATE	
1		2		3		7		8	
PACKED BY AND DATE		NO. OF CONTAINER(S)		TOTAL CUBE		WAREHOUSED BY AND DATE		WAREHOUSE LOCATION	
4		5		6		9		10	

REMARKS: THIS IS TO CERTIFY THAT THE ABOVE MATERIALS ARE PROPERLY CLASSIFIED, DESCRIBED, PACKED, MARKED AND LABELED AND ARE IN PROPER CONDITION FOR TRANSPORTATION ACCORDING TO THE APPLICABLE REGULATIONS OF DOT & EPA

FIRST DESTINATION ADDRESS			DATE SHIPPED			RECEIVED BY AND DATE			RECEIVED BY AND DATE		
11			12			14			15		

13 TRANSPORTATION CHARGEABLE TO 14 B/LADING, AWB, OR RECEIVER'S SIGNATURE (AND DATE) 15 RECEIVED BY AND DATE

DD FORM 1348-1 1 MAR 74 S/N 0102-LF-013-1040

EDITION OF 1 JAN 64 MAY BE USED UNTIL EXHAUSTED

DOD SINGLE LINE ITEM RELEASE/RECEIPT DOCUMENT

5

RR1 DPQ 2 * MN 2 AHXP

Form with multiple rows and columns, containing various fields and text. The text is oriented upside down relative to the page's layout. The form includes sections for 'RECEIVED', 'DATE', 'TIME', 'LOCATION', and 'REMARKS'. There are several lines of text, some appearing to be mirrored or bleed-through from another page. The text includes 'RECEIVED', 'DATE', 'TIME', 'LOCATION', 'REMARKS', and 'PROCESSED BY'. There are also some numbers and dates visible, such as '1948' and '1949'. The form is partially filled out, with some fields containing handwritten or stamped information.

THIS IS TO CERTIFY THAT THE ABOVE MATERIALS
ARE PROPERTY CLASSIFIED, DESIGNATED, PACKAGED,
MARKED AND LABELED AND ARE IN PROPER CONDITION
FOR TRANSPORTATION ACCORDING TO THE APPLICABLE
REGULATIONS OF DOT & BEA

CLASSIFIED BY DATE

CLASSIFIED BY DATE

CLASSIFIED BY DATE

5

1	2	3	4	5	6	7	8	9	10	11	12	13	14	15	16	17	18	19	20	21	22	23	24	25	26	27	28	29	30	31	32	33	34	35	36	37	38	39	40	41	42	43	44	45	46	47	48	49	50	51	52	53	54	55	56	57	58	59	60	61	62	63	64	65	66	67	68	69	70	71	72	73	74	75	76	77	78	79	80
DOC IDENT		RI FROM		M & S		STOCK NUMBER		QUANTITY		DOCUMENT NUMBER		SUPPLEMENTARY ADDRESS		FUND		DISTRIBUTION		PROJECT		PRIORITY		REQ'D DEL DATE		ADVISE		RI		UNIT PRICE																																																			
				FSC		NIIN		ADD		REQUISITIONER		DATE		SERIAL		SUFFIX SERV		SIGNAL		PROJECT		PRIORITY		REQ'D DEL DATE		ADVISE		RI		DOLLARS		CTS.																																															
B7J				6120		5950-00-TRANBBO		EA 00001		M93182		8273N011								14		NA				H				5.00																																																	
SHIPPED FROM NATURAL RESOURCES MCB, CLNC								SHIP TO DRMO, MCB CLNC								MARK FOR HM				PROJECT X				TOTAL PRICE DOLLARS CTS.																																																							
WAREHOUSE LOCATION								TYPE OF CARGO		UNIT PACK		UNIT WEIGHT		UNIT CUBE		U F C		N M F C		FREIGHT RATE		DOCUMENT DATE		MAT. COND		QUANTITY																																																					
F								G		H		I		J		K		L		M		N		O		P		Q		R		S																																															
SUBSTITUTE DATA (ITEM ORIGINALLY REQUEST'D)										FREIGHT CLASSIFICATION NOMENCLATURE																																																																					
T										U HAZARDOUS MATERIAL TRANSFORMER # ***CONTAINS PCB***										V LAB ANALYSIS ATTACHED 91 ppm 8641407 (Sample # 1863) DRAINED																																																											
W SELECTED BY AND DATE				TYPE OF CONTAINER(S)				TOTAL WEIGHT				RECEIVED BY AND DATE				INSPECTED BY AND DATE																																																															
SHIPPED BY AND DATE				2				3				7				8																																																															
PACKED BY AND DATE				NO. OF CONTAINER(S)				TOTAL CUBE				WAREHOUSED BY AND DATE				WAREHOUSE LOCATION																																																															
H 7 '5				5				6				9				10																																																															
REMARKS: WT 2.50										THIS IS TO CERTIFY THAT THE ABOVE MATERIALS ARE PROPERLY CLASSIFIED, DESCRIBED, PACKED, MARKED AND LABELED AND ARE IN PROPER CONDITION FOR TRANSPORTATION ACCORDING TO THE APPLICABLE REGULATIONS OF DOT & EPA																																																																					
AA FIRST DESTINATION ADDRESS										BB DATE SHIPPED										DD REMARKS																																																											
11										12										FF																																																											
13 TRANSPORTATION CHARGEABLE TO										14 B/LADING, AWB, OR RECEIVER'S SIGNATURE (AND DATE)										15 REFERENCE DOCUMENT NUMBER																																																											
																				GENERAL INVESTIGATIVE DIVISION, FBI																																																											

TRV D PQ 2 * M U 2 A H X P

THE INFORMATION CONTAINED HEREIN IS UNCLASSIFIED EXCEPT WHERE SHOWN OTHERWISE
 DATE 10/24/2003 BY 60322 UC/DAW/BJG

STOCK NUMBER: 1574
 QUANTITY: 1000
 DATE: 08-15-47
 NAME: H. L. H.

CONTRACT: 1574
 CONTRACT: 1574

THE DATE OF ACTUAL DELIVERY OF THIS EQUIPMENT FROM THE CONTRACTOR IS: 08-15-47
 THE DATE OF RECEIPT BY THE GOVERNMENT IS: 08-15-47
 THE DATE OF INSPECTION BY THE GOVERNMENT IS: 08-15-47

NAME OF CONTRACTOR: H. L. H.
 ADDRESS: 1574
 CITY: 1574

NAME OF BUYER: 1574
 ADDRESS: 1574
 CITY: 1574

THIS IS TO CERTIFY THAT THE ABOVE MATERIALS ARE PROPERLY CLASSIFIED, MARKED, PACKED, MAINTAINED AND LABELED AND ARE IN PROPER CONDITION FOR TRANSPORTATION ACCORDING TO THE APPLICABLE REGULATIONS OF DOT & ICA.

DATE SIGNED: 08-15-47
 SIGNATURE: 1574

INFORMATION CONTAINABLE TO THE EXTENT PRACTICABLE: 1574
 DATE OF RECEIPT: 08-15-47
 NAME OF CONTRACTOR: 1574

INFORMATION CONTAINABLE TO THE EXTENT PRACTICABLE: 1574
 DATE OF RECEIPT: 08-15-47
 NAME OF CONTRACTOR: 1574

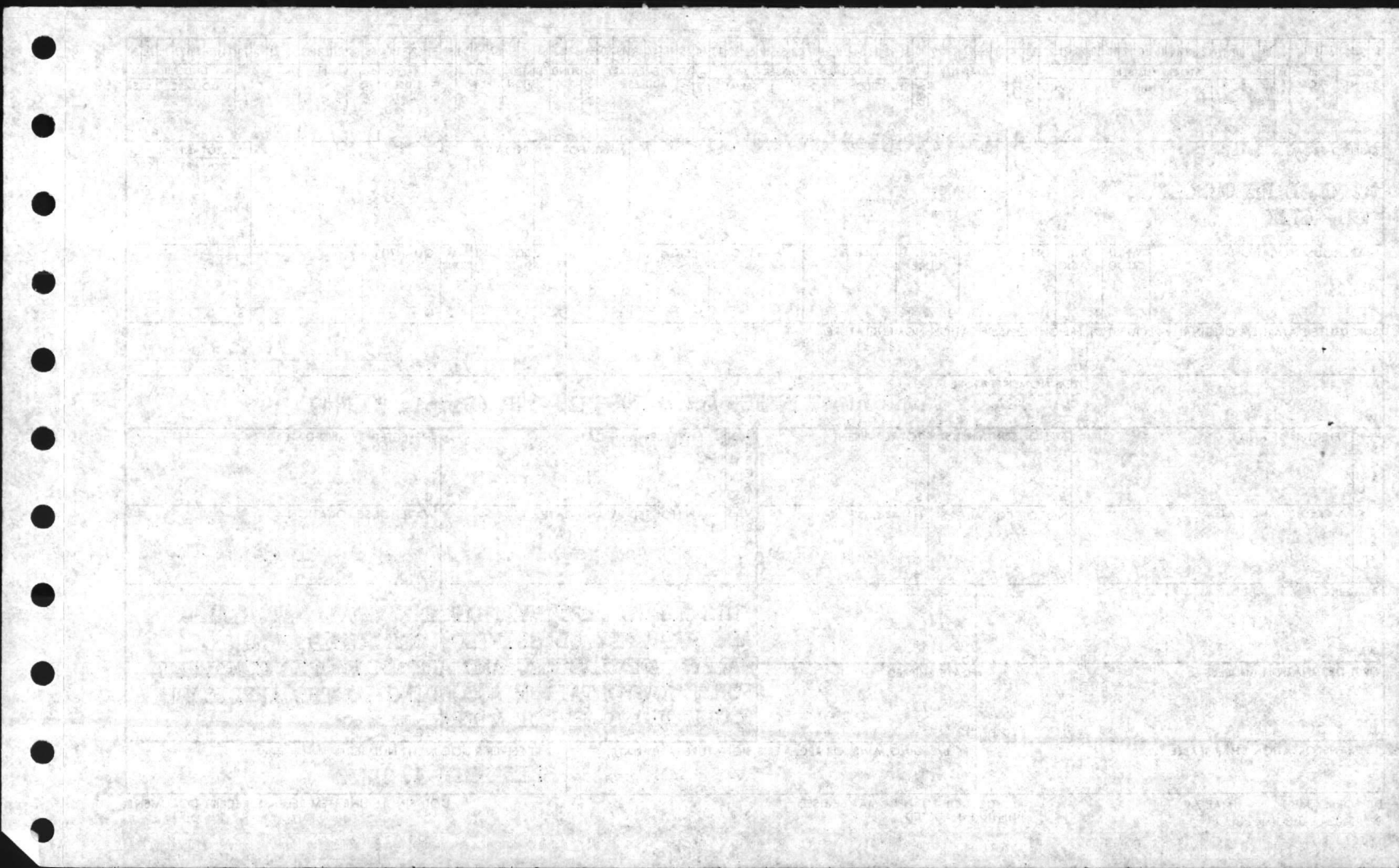

1	2	3	4	5	6	7	8	9	10	11	12	13	14	15	16	17	18	19	20	21	22	23	24	25	26	27	28	29	30	31	32	33	34	35	36	37	38	39	40	41	42	43	44	45	46	47	48	49	50	51	52	53	54	55	56	57	58	59	60	61	62	63	64	65	66	67	68	69	70	71	72	73	74	75	76	77	78	79	80
DOC. IDENT.		RI FROM		M & S		STOCK NUMBER				QUANTITY		DOCUMENT NUMBER				SUPPLEMENTARY ADDRESS				FUND		DISTRIBUTION		PROJECT		PRIORITY		REQ'D DEL DATE		ADVICE		RI		UNIT PRICE																																													
						6120						EA 00601 193182 8273 N013																																																																			
SHIPPED FROM		NATURAL RESOURCES MCB, CLNC		DRMO, MCB CLNC		MARK FOR		PROJECT		14 NA		TOTAL PRICE		DOLLARS		CTS.																																																															
WAREHOUSE LOCATION		TYPE OF CARGO		UNIT PACK		UNIT WEIGHT		UNIT CUBE		U F C		N M F C		FREIGHT RATE		DOCUMENT DATE		MAT COND		QUANTITY																																																											
						210 LB																																																																									
SUBSTITUTE DATA (ITEM ORIGINALLY REQUESTED)		FREIGHT CLASSIFICATION NOMENCLATURE		ITEM NOMENCLATURE		HAZARDOUS MATERIAL TRANSFORMER #F483317-64P (Sample #1845)		LAB ANALYSIS ATTACHED																																																																							
SELECTED BY AND DATE		TYPE OF CONTAINER		TOTAL CUBIC FEET		RECEIVED BY AND DATE		INSPECTED BY AND DATE																																																																							
PACKED BY AND DATE		NO. OF CONTAINER(S)		TOTAL CUBE		WAREHOUSED BY AND DATE		WAREHOUSE LOCATION																																																																							
REMARKS:		FIRST DESTINATION ADDRESS		DATE SHIPPED		THIS IS TO CERTIFY THAT THE ABOVE MATERIALS ARE PROPERLY CLASSIFIED, DESCRIBED, PACKED, MARKED AND LABELED AND ARE IN PROPER CONDITION FOR TRANSPORTATION ACCORDING TO THE APPLICABLE REGULATIONS OF DOT & EPA		RECEIVER'S SIGNATURE (AND DATE)																																																																							
TRANSPORTATION CHARGEABLE TO		B/LADING, AWB, OR RECEIVER'S SIGNATURE (AND DATE)		RECEIVER'S DOCUMENT NUMBER		ELIZABETH A. BETZ																																																																									

DD FORM 1348-1 1 MAR 74
S/N 0102-LF-013, 1040

EDITION OF 1 JAN 64 MAY BE USED
UNTIL EXHAUSTED

DOD SINGLE LINE ITEM RELEASE/RECEIPT DOCUMENT

5

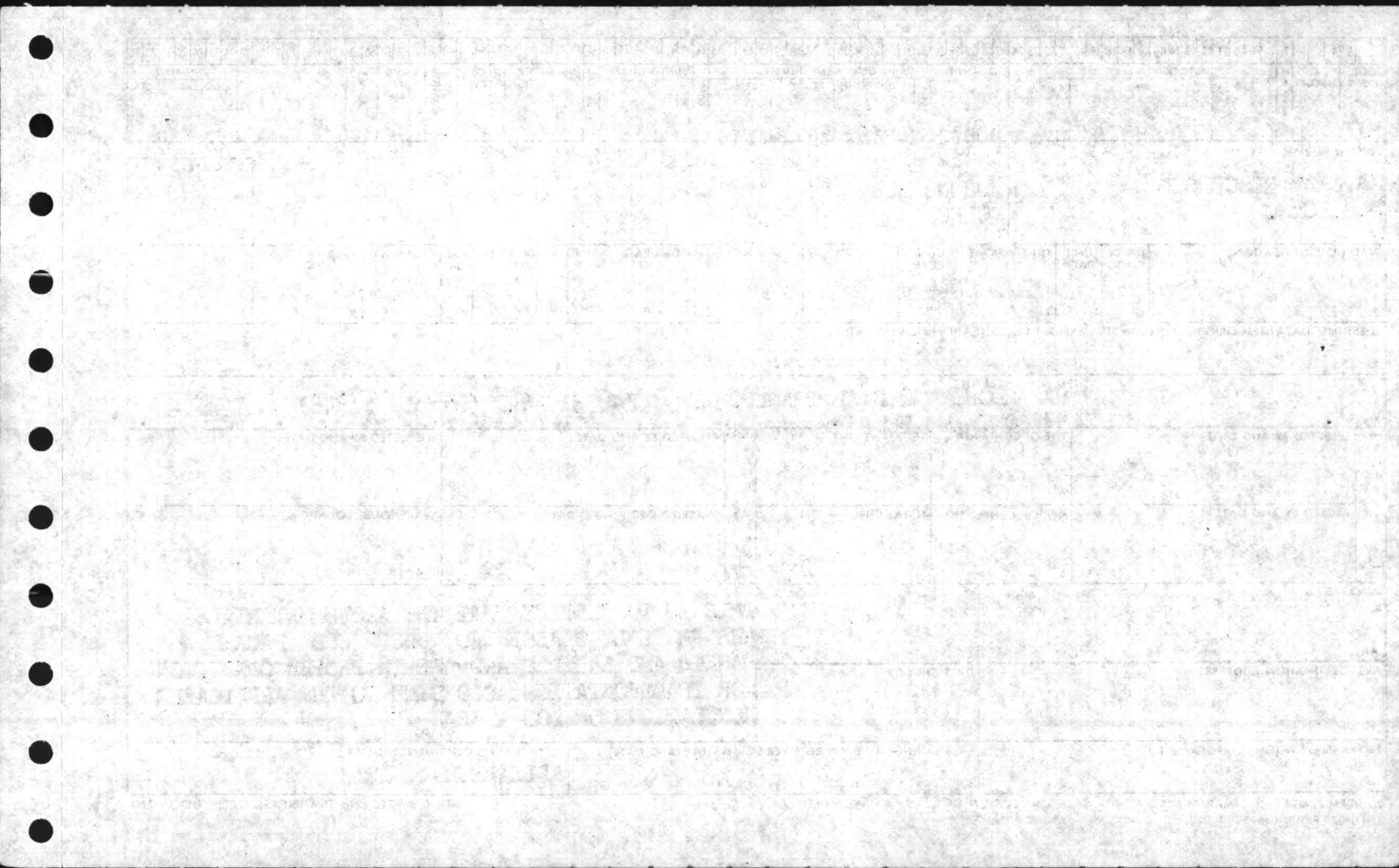

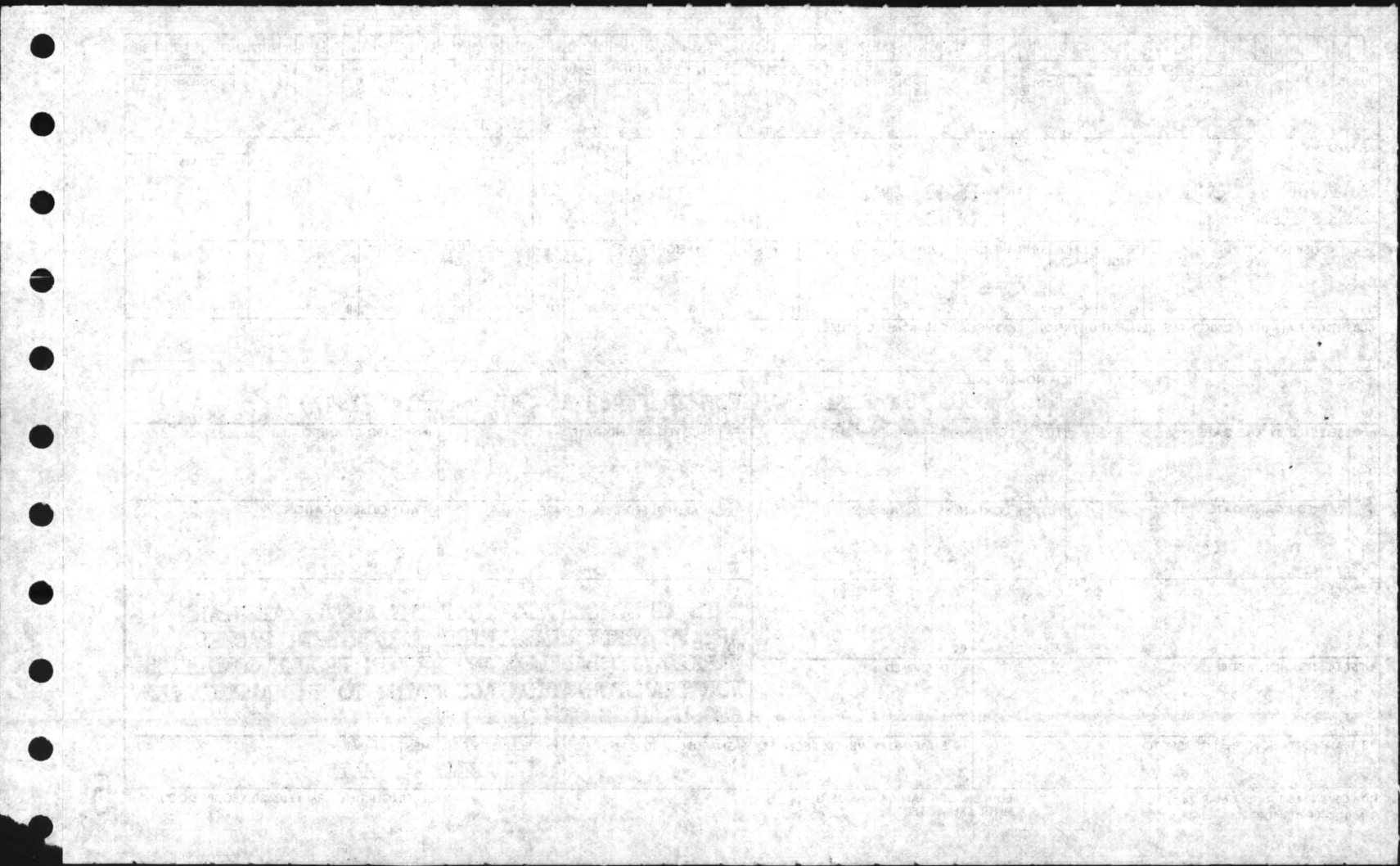

RECEIVED		DATE		TIME		BY		FOR		OFFICE		NO.	
1	2	3	4	5	6	7	8	9	10	11	12	13	14
15	16	17	18	19	20	21	22	23	24	25	26	27	28
29	30	31	32	33	34	35	36	37	38	39	40	41	42
43	44	45	46	47	48	49	50	51	52	53	54	55	56
57	58	59	60	61	62	63	64	65	66	67	68	69	70
71	72	73	74	75	76	77	78	79	80	81	82	83	84
85	86	87	88	89	90	91	92	93	94	95	96	97	98
99	100	101	102	103	104	105	106	107	108	109	110	111	112
113	114	115	116	117	118	119	120	121	122	123	124	125	126
127	128	129	130	131	132	133	134	135	136	137	138	139	140
141	142	143	144	145	146	147	148	149	150	151	152	153	154
155	156	157	158	159	160	161	162	163	164	165	166	167	168
169	170	171	172	173	174	175	176	177	178	179	180	181	182
183	184	185	186	187	188	189	190	191	192	193	194	195	196
197	198	199	200	201	202	203	204	205	206	207	208	209	210
211	212	213	214	215	216	217	218	219	220	221	222	223	224
225	226	227	228	229	230	231	232	233	234	235	236	237	238
239	240	241	242	243	244	245	246	247	248	249	250	251	252
253	254	255	256	257	258	259	260	261	262	263	264	265	266
267	268	269	270	271	272	273	274	275	276	277	278	279	280
281	282	283	284	285	286	287	288	289	290	291	292	293	294
295	296	297	298	299	300	301	302	303	304	305	306	307	308
309	310	311	312	313	314	315	316	317	318	319	320	321	322
323	324	325	326	327	328	329	330	331	332	333	334	335	336
337	338	339	340	341	342	343	344	345	346	347	348	349	350
351	352	353	354	355	356	357	358	359	360	361	362	363	364
365	366	367	368	369	370	371	372	373	374	375	376	377	378
379	380	381	382	383	384	385	386	387	388	389	390	391	392
393	394	395	396	397	398	399	400	401	402	403	404	405	406
407	408	409	410	411	412	413	414	415	416	417	418	419	420
421	422	423	424	425	426	427	428	429	430	431	432	433	434
435	436	437	438	439	440	441	442	443	444	445	446	447	448
449	450	451	452	453	454	455	456	457	458	459	460	461	462
463	464	465	466	467	468	469	470	471	472	473	474	475	476
477	478	479	480	481	482	483	484	485	486	487	488	489	490
491	492	493	494	495	496	497	498	499	500	501	502	503	504
505	506	507	508	509	510	511	512	513	514	515	516	517	518
519	520	521	522	523	524	525	526	527	528	529	530	531	532
533	534	535	536	537	538	539	540	541	542	543	544	545	546
547	548	549	550	551	552	553	554	555	556	557	558	559	560
561	562	563	564	565	566	567	568	569	570	571	572	573	574
575	576	577	578	579	580	581	582	583	584	585	586	587	588
589	590	591	592	593	594	595	596	597	598	599	600	601	602
603	604	605	606	607	608	609	610	611	612	613	614	615	616
617	618	619	620	621	622	623	624	625	626	627	628	629	630
631	632	633	634	635	636	637	638	639	640	641	642	643	644
645	646	647	648	649	650	651	652	653	654	655	656	657	658
659	660	661	662	663	664	665	666	667	668	669	670	671	672
673	674	675	676	677	678	679	680	681	682	683	684	685	686
687	688	689	690	691	692	693	694	695	696	697	698	699	700
701	702	703	704	705	706	707	708	709	710	711	712	713	714
715	716	717	718	719	720	721	722	723	724	725	726	727	728
729	730	731	732	733	734	735	736	737	738	739	740	741	742
743	744	745	746	747	748	749	750	751	752	753	754	755	756
757	758	759	760	761	762	763	764	765	766	767	768	769	770
771	772	773	774	775	776	777	778	779	780	781	782	783	784
785	786	787	788	789	790	791	792	793	794	795	796	797	798
799	800	801	802	803	804	805	806	807	808	809	810	811	812
813	814	815	816	817	818	819	820	821	822	823	824	825	826
827	828	829	830	831	832	833	834	835	836	837	838	839	840
841	842	843	844	845	846	847	848	849	850	851	852	853	854
855	856	857	858	859	860	861	862	863	864	865	866	867	868
869	870	871	872	873	874	875	876	877	878	879	880	881	882
883	884	885	886	887	888	889	890	891	892	893	894	895	896
897	898	899	900	901	902	903	904	905	906	907	908	909	910
911	912	913	914	915	916	917	918	919	920	921	922	923	924
925	926	927	928	929	930	931	932	933	934	935	936	937	938
939	940	941	942	943	944	945	946	947	948	949	950	951	952
953	954	955	956	957	958	959	960	961	962	963	964	965	966
967	968	969	970	971	972	973	974	975	976	977	978	979	980
981	982	983	984	985	986	987	988	989	990	991	992	993	994
995	996	997	998	999	1000	1001	1002	1003	1004	1005	1006	1007	1008
1009	1010	1011	1012	1013	1014	1015	1016	1017	1018	1019	1020	1021	1022
1023	1024	1025	1026	1027	1028	1029	1030	1031	1032	1033	1034	1035	1036
1037	1038	1039	1040	1041	1042	1043	1044	1045	1046	1047	1048	1049	1050
1051	1052	1053	1054	1055	1056	1057	1058	1059	1060	1061	1062	1063	1064
1065	1066	1067	1068	1069	1070	1071	1072	1073	1074	1075	1076	1077	1078
1079	1080	1081	1082	1083	1084	1085	1086	1087	1088	1089	1090	1091	1092
1093	1094	1095	1096	1097	1098	1099	1100	1101	1102	1103	1104	1105	1106
1107	1108	1109	1110	1111	1112	1113	1114	1115	1116	1117	1118	1119	1120
1121	1122	1123	1124	1125	1126	1127	1128	1129	1130	1131	1132	1133	1134
1135	1136	1137	1138	1139	1140	1141	1142	1143	1144	1145	1146	1147	1148
1149	1150	1151	1152	1153	1154	1155	1156	1157	1158	1159	1160	1161	1162
1163	1164	1165	1166	1167	1168	1169	1170	1171	1172	1173	1174	1175	1176
1177	1178	1179	1180	1181	1182	1183	1184	1185	1186	1187	1188	1189	1190
1191	1192	1193	1194	1195	1196	1197	1198	1199	1200	1201	1202	1203	1204
1205	1206	1207	1208	1209	1210	1211	1212	1213	1214	1215	1216	1217	1218
1219	1220	1221	1222	1223	1224	1225	1226	1227	1228	1229	1230	1231	1232
1233	1234	1235	1236	1237	1238	1239	1240	1241	1242	1243	1244	1245	1246
1247	1248	1249	1250	1251	1252	1253	1254	1255	1256	1257	1258	1259	1260
1261	1262	1263	1264	1265	1266	1267	1268	1269	1270	1271	1272	1273	

DOC. IDENT.		STOCK NUMBER		QUANTITY		DOCUMENT NUMBER		SUPPLEMENTARY ADDRESS		FUND		DISTRIBUTION		PROJECT		REQ'D DEL DATE		ADVICE		RI		UNIT PRICE																																																									
1	2	3	4	5	6	7	8	9	10	11	12	13	14	15	16	17	18	19	20	21	22	23	24	25	26	27	28	29	30	31	32	33	34	35	36	37	38	39	40	41	42	43	44	45	46	47	48	49	50	51	52	53	54	55	56	57	58	59	60	61	62	63	64	65	66	67	68	69	70	71	72	73	74	75	76	77	78	79	80
BJ7		7710-00-11501		1		M93182 8273 E019								14 NA										500																																																							
SHIPPED FROM NATURAL RESOURCES MCB, CLNC										SHIP TO DRMO, MCB CLNC										MARK FOR HM		PROJECT K		TOTAL PRICE DOLLARS CTS.																																																							
WAREHOUSE LOCATION										TYPE OF CARGO		UNIT PACK		UNIT WEIGHT		UNIT CUBE		U F C		N M F C		FREIGHT RATE		DOCUMENT DATE		MAT. COND		QUANTITY		TOTAL PRICE DOLLARS CTS.																																																	
F										G		H		I		J		K		L		M		N		O		P		Q		R		S																																													
SUBSTITUTE DATA (ITEM ORIGINALLY REQUEST'D)										FREIGHT CLASSIFICATION NOMENCLATURE										LAB ANALYSIS ATTACHED																																																											
T										U										V																																																											
W										X										Y																																																											
ITEM NOMENCLATURE HAZARDOUS MATERIAL BARREL (Sample #1864) CONTAINS PCB										RECEIVED BY AND DATE 159 ppm										INSPECTED BY AND DATE Rosen 8315																																																											
SELECTED BY AND DATE										TYPE OF CONTAINER(S)										TOTAL WEIGHT 687 lbs																																																											
PACKED BY AND DATE										NO. OF CONTAINER(S)										TOTAL CUBE																																																											
WAREHOUSED BY AND DATE ATZ 8315										WAREHOUSE LOCATION H140 00000																																																																					
REMARKS:										THIS IS TO CERTIFY THAT THE ABOVE MATERIALS ARE PROPERLY CLASSIFIED, DESCRIBED, PACKED, MARKED AND LABELED AND ARE IN PROPER CONDITION FOR TRANSPORTATION ACCORDING TO THE APPLICABLE REGULATIONS OF DOT & EPA																																																																					
FIRST DESTINATION ADDRESS										DATE SHIPPED										RECEIVER'S DOCUMENT NUMBER ELIZABETH A. BETZ																																																											
13 TRANSPORTATION CHARGEABLE TO										14 B/LADING, AWB, OR RECEIVER'S SIGNATURE (AND DATE)										15 RECEIVER'S DOCUMENT NUMBER																																																											

1. NAME OF THE PARTY OR PERSON (Print name in full)		2. ADDRESS (Print address in full)	
3. CITY AND STATE (Print city and state)		4. ZIP CODE (Print ZIP code)	
5. OCCUPATION (Print occupation)		6. DATE OF BIRTH (Print date of birth)	
7. SEX (Print sex)		8. RACE (Print race)	
9. RELIGION (Print religion)		10. EDUCATION (Print education)	

11. MARITAL STATUS (Print marital status)		12. NUMBER OF CHILDREN (Print number of children)	
13. DATE OF MARRIAGE (Print date of marriage)		14. DATE OF DIVORCE (Print date of divorce)	
15. NAME OF SPOUSE (Print name of spouse)		16. NAME OF CHILDREN (Print names of children)	
17. DATE OF BIRTH OF CHILDREN (Print date of birth of children)		18. OCCUPATION OF SPOUSE (Print occupation of spouse)	

THIS IS TO CERTIFY THAT THE ABOVE INFORMATION
 WAS OBTAINED FROM THE SOURCE INDICATED
 AND IS TRUE AND CORRECT TO THE BEST OF
 THE KNOWLEDGE OF THE OFFICER SIGNING
 THIS CERTIFICATE.

OFFICER'S NAME: _____
 OFFICER'S TITLE: _____
 OFFICE: _____

DATE: _____

1	2	3	4	5	6	7	8	9	10	11	12	13	14	15	16	17	18	19	20	21	22	23	24	25	26	27	28	29	30	31	32	33	34	35	36	37	38	39	40	41	42	43	44	45	46	47	48	49	50	51	52	53	54	55	56	57	58	59	60	61	62	63	64	65	66	67	68	69	70	71	72	73	74	75	76	77	78	79	80
DOC. IDENT		RI FROM		M & S		STOCK NUMBER		ADD		UNIT OF ISSUE		QUANTITY		DOCUMENT NUMBER		SERV		REQUISITIONER		DATE		SERIAL		SUPPLR SERV		SUPPLEMENTARY ADDRESS		SIGNAL		FUND		DISTRIBUTION		PROJ. ECT		PRI. OR. OR. OR. OR.		REQ'D DEL DATE		ADVISE		RI		UNIT PRICE																																			
						FSC NIIN																																										DOLLARS CTS.																															
E7J						6120						5950-00-TRANSFO		EA 00001 M93182		8273 E022																														14 NA		H		500																													
SHIPPED FROM										SHIP TO										MARK FOR					PROJECT					TOTAL PRICE																																																	
NATURAL RESOURCES										DRMO, MCB										HM					IZABETH A. BETZ					DOLLARS CTS.																																																	
MCB, CLNC										CLNC										C					D					E																																																	
WAREHOUSE LOCATION							TYPE OF CARGO		UNIT PACK		UNIT WEIGHT		UNIT CUBE		U F C		N M F C		FREIGHT RATE		DOCUMENT DATE		MAT. COND		QUANTITY																																																						
F							G		H		I		J		K		L		M		N		O		P		Q		R		S																																																
SUBSTITUTE DATA (ITEM ORIGINALLY REQUEST'D)										FREIGHT CLASSIFICATION NOMENCLATURE										LAB ANALYSIS ATTACHED																																																											
T										U										V																																																											
W										X										Y																																																											
KVA 25										HAZARDOUS MATERIAL TRANSFORMER # 57J6055 (Sample #1885)										SAMPLER 2-16-88 55 ppm																																																											
SELECTED BY AND DATE										TYPE OF CONTAINER(S)		TOTAL WEIGHT		RECEIVED BY AND DATE		INSPECTED BY AND DATE																																																															
H 4										2		3		7		8																																																															
PACKED BY AND DATE										NO. OF CONTAINER(S)		TOTAL CUBE		WAREHOUSED BY AND DATE		WAREHOUSE LOCATION																																																															
L 23										5		6		9		10																																																															
REMARKS:										THIS IS TO CERTIFY THAT THE ABOVE MATERIALS ARE PROPERLY CLASSIFIED, DESCRIBED, PACKED, MARKED AND LABELED AND ARE IN PROPER CONDITION FOR TRANSPORTATION ACCORDING TO THE APPLICABLE REGULATIONS OF DOT & EPA																																																																					
150L																																																																															
AA					BB					CC					FF					GG																																																											
FIRST DESTINATION ADDRESS										DATE SHIPPED										REQUISITION DOCUMENT NUMBER																																																											
500 LBS																				IZABETH A. BETZ																																																											
13 TRANSPORTATION CHARGEABLE TO										14 B/LADING, AWB, OR RECEIVER'S SIGNATURE (AND DATE)										15																																																											

NO.	DATE	TIME	LOCATION	DESCRIPTION	INITIALS	REMARKS
1	10/15/54	10:00 AM
2	10/15/54	10:15 AM
3	10/15/54	10:30 AM
4	10/15/54	10:45 AM
5	10/15/54	11:00 AM
6	10/15/54	11:15 AM
7	10/15/54	11:30 AM
8	10/15/54	11:45 AM
9	10/15/54	12:00 PM
10	10/15/54	12:15 PM
11	10/15/54	12:30 PM
12	10/15/54	12:45 PM
13	10/15/54	1:00 PM
14	10/15/54	1:15 PM
15	10/15/54	1:30 PM
16	10/15/54	1:45 PM
17	10/15/54	2:00 PM
18	10/15/54	2:15 PM
19	10/15/54	2:30 PM
20	10/15/54	2:45 PM
21	10/15/54	3:00 PM
22	10/15/54	3:15 PM
23	10/15/54	3:30 PM
24	10/15/54	3:45 PM
25	10/15/54	4:00 PM
26	10/15/54	4:15 PM
27	10/15/54	4:30 PM
28	10/15/54	4:45 PM
29	10/15/54	5:00 PM
30	10/15/54	5:15 PM
31	10/15/54	5:30 PM
32	10/15/54	5:45 PM
33	10/15/54	6:00 PM
34	10/15/54	6:15 PM
35	10/15/54	6:30 PM
36	10/15/54	6:45 PM
37	10/15/54	7:00 PM
38	10/15/54	7:15 PM
39	10/15/54	7:30 PM
40	10/15/54	7:45 PM
41	10/15/54	8:00 PM
42	10/15/54	8:15 PM
43	10/15/54	8:30 PM
44	10/15/54	8:45 PM
45	10/15/54	9:00 PM
46	10/15/54	9:15 PM
47	10/15/54	9:30 PM
48	10/15/54	9:45 PM
49	10/15/54	10:00 PM
50	10/15/54	10:15 PM
51	10/15/54	10:30 PM
52	10/15/54	10:45 PM
53	10/15/54	11:00 PM
54	10/15/54	11:15 PM
55	10/15/54	11:30 PM
56	10/15/54	11:45 PM
57	10/15/54	12:00 AM
58	10/15/54	12:15 AM
59	10/15/54	12:30 AM
60	10/15/54	12:45 AM
61	10/15/54	1:00 AM
62	10/15/54	1:15 AM
63	10/15/54	1:30 AM
64	10/15/54	1:45 AM
65	10/15/54	2:00 AM
66	10/15/54	2:15 AM
67	10/15/54	2:30 AM
68	10/15/54	2:45 AM
69	10/15/54	3:00 AM
70	10/15/54	3:15 AM
71	10/15/54	3:30 AM
72	10/15/54	3:45 AM
73	10/15/54	4:00 AM
74	10/15/54	4:15 AM
75	10/15/54	4:30 AM
76	10/15/54	4:45 AM
77	10/15/54	5:00 AM
78	10/15/54	5:15 AM
79	10/15/54	5:30 AM
80	10/15/54	5:45 AM
81	10/15/54	6:00 AM
82	10/15/54	6:15 AM
83	10/15/54	6:30 AM
84	10/15/54	6:45 AM
85	10/15/54	7:00 AM
86	10/15/54	7:15 AM
87	10/15/54	7:30 AM
88	10/15/54	7:45 AM
89	10/15/54	8:00 AM
90	10/15/54	8:15 AM
91	10/15/54	8:30 AM
92	10/15/54	8:45 AM
93	10/15/54	9:00 AM
94	10/15/54	9:15 AM
95	10/15/54	9:30 AM
96	10/15/54	9:45 AM
97	10/15/54	10:00 AM
98	10/15/54	10:15 AM
99	10/15/54	10:30 AM
100	10/15/54	10:45 AM

THIS IS TO CERTIFY THAT THE ABOVE MATERIALS
 ARE PROPERLY CLASSIFIED, DESCRIBED, PACKED,
 MARKED AND LABELED AND ARE IN PROPER CONDITION
 FOR TRANSPORTATION ACCORDING TO THE APPLICABLE
 REGULATIONS OF DOT & FAA

1	2	3	4	5	6	7	8	9	10	11	12	13	14	15	16	17	18	19	20	21	22	23	24	25	26	27	28	29	30	31	32	33	34	35	36	37	38	39	40	41	42	43	44	45	46	47	48	49	50	51	52	53	54	55	56	57	58	59	60	61	62	63	64	65	66	67	68	69	70	71	72	73	74	75	76	77	78	79	80
DOC. IDENT.		RI FROM		M & S		STOCK NUMBER										UNIT OF ISSUE		DOCUMENT NUMBER										SUPPLEMENTARY ADDRESS		FUND		DISTRIBUTION		PROJECT		REQ'D DEL DATE		ADVISE		RI		UNIT PRICE																																					
B/J				6124		5950-00-TRANSFO										EA		00001 M93182 8273E023																		14 NA				H		5.00																																					
SHIPPED FROM										SHIP TO										MARK FOR		PROJECT										TOTAL PRICE																																															
NATURAL RESOURCES										DRMO, MCB										HM		X										DOLLARS		CTS.																																													
MCB, CINC										CLNC																																																																					
WAREHOUSE LOCATION										TYPE OF CARGO		UNIT PACK		UNIT WEIGHT		UNIT CUBE		U F C		N M F C		FREIGHT RATE		DOCUMENT DATE		MAT. COND.		QUANTITY																																																			
F										G		H		I		J		K		L		M		N		O		P		Q		R		S																																													
SUBSTITUTE DATA (ITEM ORIGINALLY REQUEST'D)										FREIGHT CLASSIFICATION NOMENCLATURE										LAB ANALYSIS ATTACHED																																																											
T										U										V																																																											
W										X										Y																																																											
H 48"										HAZARDOUS MATERIAL TRANSFORMER #57J7197 (Sample #1894)										SAMPLED 8-16-88, 640 PPM																																																											
SELECTED BY AND DATE										TYPE OF CONTAINER(S)		TOTAL WEIGHT		RECEIVED BY AND DATE		INSPECTED BY AND DATE																																																															
1										2		3		7		8																																																															
PACKED BY AND DATE										NO. OF CONTAINER(S)		TOTAL CUBE		WAREHOUSED BY AND DATE		WAREHOUSE LOCATION																																																															
4										5		6		9		10																																																															
REMARKS:										THIS IS TO CERTIFY THAT THE ABOVE MATERIALS ARE PROPERLY CLASSIFIED, DESCRIBED, PACKED, MARKED AND LABELED AND ARE IN PROPER CONDITION FOR TRANSPORTATION ACCORDING TO THE APPLICABLE REGULATIONS OF DOT & EPA																																																																					
AA										BB										CC																																																											
FIRST DESTINATION ADDRESS										DATE SHIPPED										DD																																																											
11										12										FF										GG																																																	
13 TRANSPORTATION CHARGEABLE TO										14 B/LADING, AWB, OR RECEIVER'S SIGNATURE (AND DATE)										15 RECEIVER'S ADDRESS (AND DATE)																																																											
																				K. A. HETZ																																																											

DD FORM 1348-1 1 MAR 74
S/N 0102-LF-013-1040

EDITION OF 1 JAN 64 MAY BE USED
UNTIL EXHAUSTED

DOD SINGLE LINE ITEM RELEASE/RECEIPT DOCUMENT

5

881 0 PQ 2 * MN 2 AHXP

1	2	3	4	5	6	7	8	9	10	11	12	13	14	15	16	17	18	19	20	21	22	23	24	25	26	27	28	29	30	31	32	33	34	35	36	37	38	39	40	41	42	43	44	45	46	47	48	49	50	51	52	53	54	55	56	57	58	59	60	61	62	63	64	65	66	67	68	69	70	71	72	73	74	75	76	77	78	79	80
DOC. IDENT.		RI FROM		M & S		STOCK NUMBER		FSC		NIIN		ADD		UNIT OF ISSUE		QUANTITY		DOCUMENT NUMBER				SUPPLEMENTARY ADDRESS		FUND		DISTRIBUTION		PROJECT		REQ'D DEL DATE		ADVISE		RI		UNIT PRICE		DOLLARS		CTS.																																							
B7J				6120		5950-00-TRANSFO						EA		00001		M93182		8273		E024						14		NA				H						400																																									
SHIPPED FROM														SHIP TO														MARK FOR				PROJECT				TOTAL PRICE																																											
NATURAL RESOURCES														DRMO, MCB														HM								DOLLARS				CTS.																																							
MCB, CLNC														CLNC																																																																	
WAREHOUSE LOCATION														TYPE OF CARGO		UNIT PACK		UNIT WEIGHT		UNIT CUBE		U F C		N M F C		FREIGHT RATE		DOCUMENT DATE		MAT. COND		QUANTITY																																															
F														G		H		I		J		K		L		M		N		O		P		Q		R		S																																									
SUBSTITUTE DATA (ITEM ORIGINALLY REQUEST'D)														FREIGHT CLASSIFICATION NOMENCLATURE																																																																	
T														U																																																																	
														HAZARDOUS MATERIAL TRANSFORMER # B487905 (Sample #1905)																		LAB ANALYSIS ATTACHED																																															
W														X ***CONTAINS PCB***																		SAMPLED 8-16-88 100 PPM																																															
SELECTED BY AND DATE				TYPE OF CONTAINER(S)				TOTAL WEIGHT				RECEIVED BY AND DATE				INSPECTED BY AND DATE																																																															
L # 23				2				3				7				8																																																															
PACKED BY AND DATE				NO. OF CONTAINER(S)				TOTAL CUBE				WAREHOUSED BY AND DATE				WAREHOUSE LOCATION																																																															
4 42				5				6				8315				14000000																																																															
REMARKS:																																																																															
600 LBS																																																																															
FIRST DESTINATION ADDRESS														DATE SHIPPED																																																																	
1386																																																																															
13 TRANSPORTATION CHARGEABLE TO														14 B/LADING, AWB, OR RECEIVER'S SIGNATURE (AND DATE)														15 RECEIVER'S DOCUMENT NUMBER																																																			
														ELIZABETH A. BETZ																																																																	

DD FORM 1348-1
S/N 0102-LF-013-1040

EDITION OF 1 JAN 64 MAY BE USED
UNTIL EXHAUSTED

DOD SINGLE LINE ITEM RELEASE/RECEIPT DOCUMENT

XRV D F Q 2 X M N 2 A H X P

5

1	2	3	4	5	6	7	8	9	10	11	12	13	14	15	16	17	18	19	20	21	22	23	24	25	26	27	28	29	30	31	32	33	34	35	36	37	38	39	40	41	42	43	44	45	46	47	48	49	50	51	52	53	54	55	56	57	58	59	60	61	62	63	64	65	66	67	68	69	70	71	72	73	74	75	76	77	78	79	80
DOC IDENT		RI FROM		M & S		STOCK NUMBER				QUANTITY		DOCUMENT NUMBER				SUPPLEMENTARY ADDRESS		FUND	DISTRIBUTION	PROJECT	PRIORITY	REQ'D DEL DATE		ADVISE	RI	UNIT PRICE																																																					
						NIIN				ADD		SERV REQUISITIONER DATE SERIAL				SUFFR SERV		SIGNAL							DOLLARS CTS.																																																						
B7J				120		950-00-TRANSFO						EA 00001 M93182 8273 E025									14 NA			H	500																																																						
SHIPPED FROM										SHIP TO										MARK FOR		PROJECT		TOTAL PRICE																																																							
NATURAL RESOURCES										DRMO, MCB										HM				DOLLARS CTS.																																																							
MCB, CLNC										CLNC																																																																					
A	B	C	D	E	F	G	H	I	J	K	L	M	N	O	P	Q	R	S	T	U	V	W	X	Y	Z	AA	BB	CC	DD	EE	FF	GG	HH	II	JJ	KK	LL	MM	NN	OO	PP	QQ	RR	SS	TT	UU	VV	WW	XX	YY	ZZ																												
WAREHOUSE LOCATION										TYPE OF CARGO		UNIT PACK	UNIT WEIGHT		UNIT CUBE	U F C		N M F C		FREIGHT RATE		DOCUMENT DATE	MAT. COND	QUANTITY																																																							
SUBSTITUTE DATA (ITEM ORIGINALLY REQUESTED)										FREIGHT CLASSIFICATION NOMENCLATURE										LAB ANALYSIS ATTACHED																																																											
										HAZARDOUS MATERIAL TRANSFORMER # H256857-68P (Sample #1913)																																																																					
										CONTAINS PCB										SAMPLED 8-16-88 220 PPM																																																											
SELECTED BY AND DATE										TYPE OF CONTAINER(S)		TOTAL WEIGHT		RECEIVED BY AND DATE		INSPECTED BY AND DATE																																																															
PACKED BY AND DATE										NO. OF CONTAINER(S)		TOTAL CUBE		WAREHOUSED BY AND DATE		WAREHOUSE LOCATION																																																															
REMARKS										THIS IS TO CERTIFY THAT THE ABOVE MATERIALS ARE PROPERLY CLASSIFIED, DESCRIBED, PACKED, MARKED AND LABELED AND ARE IN PROPER CONDITION FOR TRANSPORTATION ACCORDING TO THE APPLICABLE REGULATIONS OF DOT & EPA																																																																					
FIRST DESTINATION ADDRESS										DATE SHIPPED										RECEIVER'S SIGNATURE (AND DATE)										RECEIVER'S DOCUMENT NUMBER																																																	
TRANSPORTATION CHARGEABLE TO										B/LADING, AWB, OR RECEIVER'S SIGNATURE (AND DATE)										ELIZABETH A. BETZ																																																											

1	2	3	4	5	6	7	8	9	10	11	12	13	14	15	16	17	18	19	20	21	22	23	24	25	26	27	28	29	30	31	32	33	34	35	36	37	38	39	40	41	42	43	44	45	46	47	48	49	50	51	52	53	54	55	56	57	58	59	60	61	62	63	64	65	66	67	68	69	70	71	72	73	74	75	76	77	78	79	80
DOC IDENT	RI FROM	M & S	STOCK NUMBER	FSC	NIIN	ADD	UNIT OF ISSUE	QUANTITY	DOCUMENT NUMBER	REQUISITIONER	DATE	SERIAL	SUPPL. ADDRESS	SIGNAL	FUND	DISTRIBUTION	PROJECT	PRIORITY	REQ'D DEL DATE	ADVICE	RI	UNIT PRICE	DOLLARS	CTS.																																																							
B7J			5950-00-TRANSFO	6724.00			EA	00001	M93182 8273 E026									14	NA		H		500																																																								
SHIPPED FROM	NATURAL RESOURCES	MCB, CLNC	SHIP TO	DRMO, MCB	CLNC	MARK FOR	PROJECT	TOTAL PRICE	DOLLARS	CTS.																																																																					
A	WAREHOUSE LOCATION	TYPE OF CARGO	UNIT PACK	UNIT WEIGHT	UNIT CUBE	U F C	N M F C	FREIGHT RATE	DOCUMENT DATE	MAT. COND	QUANTITY	R	S																																																																		
F		G	H	I	J	K	L	M	N	O	P	Q	R	S																																																																	
SUBSTITUTE DATA (ITEM ORIGINALLY REQUEST'D)	FREIGHT CLASSIFICATION NOMENCLATURE	T	U	V	LAB ANALYSIS ATTACHED																																																																										
W	HAZARDOUS MATERIAL TRANSFORMER #C158861 (Sample #1914)	X	***CONTAINS PCB***	SAMPLED 8-16-88, 72 ppm																																																																											
SHIPPING	SELECTED BY AND DATE	TYPE OF CONTAINER(S)	TOTAL WEIGHT	RECEIVED BY AND DATE	INSPECTED BY AND DATE																																																																										
UPSE	1	2	3	7	8																																																																										
RERS	PACKED BY AND DATE	NO. OF CONTAINER(S)	TOTAL CUBE	WAREHOUSED BY AND DATE	WAREHOUSE LOCATION																																																																										
S	4	5	6	9	10																																																																										
REMARKS:	7900 LBS	AA	BB	CC	DD																																																																										
FIRST DESTINATION ADDRESS	DATE SHIPPED	11	12	FF	GG																																																																										
13 TRANSPORTATION CHARGEABLE TO	14 B/LADING, AWB, OR RECEIVER'S SIGNATURE (AND DATE)	15 RECEIVER'S SIGNATURE (AND DATE)																																																																													

DD FORM 1348-1 1 MAR 74
S/N 0102-LF-018-1040

EDITION OF 1 JAN 64 MAY BE USED
UNTIL EXHAUSTED

DOD SINGLE LINE ITEM RELEASE/RECEIPT DOCUMENT

5

NO.	DATE	DESCRIPTION	AMOUNT	INITIALS	REMARKS	DATE	INITIALS	REMARKS	DATE	INITIALS	REMARKS
1	1941
2	1941
3	1941
4	1941
5	1941
6	1941
7	1941
8	1941
9	1941
10	1941
11	1941
12	1941
13	1941
14	1941
15	1941
16	1941
17	1941
18	1941
19	1941
20	1941
21	1941
22	1941
23	1941
24	1941
25	1941
26	1941
27	1941
28	1941
29	1941
30	1941
31	1941
32	1941
33	1941
34	1941
35	1941
36	1941
37	1941
38	1941
39	1941
40	1941
41	1941
42	1941
43	1941
44	1941
45	1941
46	1941
47	1941
48	1941
49	1941
50	1941

THIS IS TO CERTIFY THAT THE ABOVE MAINTAINED
AND PROPERTY CLASSIFIED, RECORDED, INDEXED,
MAINTAINED AND LABELED AND ARE IN PROPER CONDITION
FOR TRANSMISSION ACCORDING TO THE APPLICABLE
REGULATIONS OF DOT & RRA

APPROVED AND FORWARDED:

DATE AND TIME:

FOR OFFICE USE ONLY

FOR OFFICE USE ONLY

FOR OFFICE USE ONLY

1	2	3	4	5	6	7	8	9	10	11	12	13	14	15	16	17	18	19	20	21	22	23	24	25	26	27	28	29	30	31	32	33	34	35	36	37	38	39	40	41	42	43	44	45	46	47	48	49	50	51	52	53	54	55	56	57	58	59	60	61	62	63	64	65	66	67	68	69	70	71	72	73	74	75	76	77	78	79	80
DOC. IDENT.		RI FROM		M & S		STOCK NUMBER				QUANTITY		DOCUMENT NUMBER				SUPPLEMENTARY ADDRESS		FUND	DISTRIBUTION	PROJECT	PH. ONLY	REQ'D DEL DATE	ADVICE	RI	UNIT PRICE																																																						
FSC		NIIN				ADD	UNIT OF ISSUE	SERV	REQUISITIONER	DATE	SERIAL	SUPPLY SERV	ADDRESS	SIGNAL	FUND	DISTRIBUTION	PROJECT	PH. ONLY	REQ'D DEL DATE	ADVICE	RI	DOLLARS	CTS.																																																								
B7J		6120		5950-00-TRANSFO				EA	00001 M93182 8273 E027				E017		14 NA	H	500																																																														
SHIPPED FROM							SHIP TO							MARK FOR		PROJECT		TOTAL PRICE																																																													
NATURAL RESOURCES MCB, CLNC							DRMO, MCB CLNC							HM		X		DOLLARS CTS.																																																													
A	B	C	D	E	F	G	H	I	J	K	L	M	N	O	P	Q	R	S																																																													
WAREHOUSE LOCATION				TYPE OF CARGO	UNIT PACK	UNIT WEIGHT	UNIT CUBE	U F C	N M F C	FREIGHT RATE	DOCUMENT DATE	MAT. COND	QUANTITY	R	S																																																																
SUBSTITUTE DATA (ITEM ORIGINALLY REQUEST'D)				FREIGHT CLASSIFICATION NOMENCLATURE																																																																											
T				U																																																																											
W.				LAB ANALYSIS ATTACHED																																																																											
X				HAZARDOUS MATERIAL TRANSFORMER # D3614910 (Sample #1939) ***CONTAINS PCB*** SAMPLED 8-16-88 140 ppm																																																																											
SHIPS	SELECTED BY AND DATE			TYPE OF CONTAINER(S)		TOTAL WEIGHT		RECEIVERS	RECEIVED BY AND DATE		INSPECTED BY AND DATE																																																																				
PS	1			2		3		7	8		8315																																																																				
E	PACKED BY AND DATE			NO. OF CONTAINER(S)		TOTAL CUBE		9	WAREHOUSED BY AND DATE		WAREHOUSE LOCATION																																																																				
R	4			5		6		10	H 18150000																																																																						
S	REMARKS:			THIS IS TO CERTIFY THAT THE ABOVE MATERIALS ARE PROPERLY CLASSIFIED, DESCRIBED, PACKED, MARKED AND LABELED AND ARE IN PROPER CONDITION FOR TRANSPORTATION ACCORDING TO THE APPLICABLE REGULATIONS OF DOT & EPA																																																																											
AA	BB	CC	DD	EE	FF	GG																																																																									
FIRST DESTINATION ADDRESS				DATE SHIPPED				15 RECEIVER'S ACCOUNT NUMBER																																																																							
11				12				15																																																																							
13 TRANSPORTATION CHARGEABLE TO				14 B/LADING, AWB, OR RECEIVER'S SIGNATURE (AND DATE)				ELIZABETH A. BEITZ																																																																							

1. NAME OF THE PARTY OR PERSON WHO IS THE SUBJECT OF THE DOCUMENT (PRINTED NAME AND ADDRESS)		2. NAME OF THE PARTY OR PERSON WHO IS THE AUTHOR OF THE DOCUMENT (PRINTED NAME AND ADDRESS)		3. TITLE OF THE DOCUMENT (PRINTED TITLE)		4. DATE OF THE DOCUMENT (PRINTED DATE)		5. DATE OF ACQUISITION (PRINTED DATE)		6. NAME OF THE PARTY OR PERSON TO WHOM THE DOCUMENT IS LOANED (PRINTED NAME AND ADDRESS)		7. NAME OF THE PARTY OR PERSON TO WHOM THE DOCUMENT IS RETURNED (PRINTED NAME AND ADDRESS)		8. NAME OF THE PARTY OR PERSON WHO IS THE OWNER OF THE DOCUMENT (PRINTED NAME AND ADDRESS)		9. NAME OF THE PARTY OR PERSON WHO IS THE CUSTODIAN OF THE DOCUMENT (PRINTED NAME AND ADDRESS)		10. NAME OF THE PARTY OR PERSON WHO IS THE DEPOSITOR OF THE DOCUMENT (PRINTED NAME AND ADDRESS)		11. NAME OF THE PARTY OR PERSON WHO IS THE BORROWER OF THE DOCUMENT (PRINTED NAME AND ADDRESS)		12. NAME OF THE PARTY OR PERSON WHO IS THE LENDER OF THE DOCUMENT (PRINTED NAME AND ADDRESS)		13. NAME OF THE PARTY OR PERSON WHO IS THE DONOR OF THE DOCUMENT (PRINTED NAME AND ADDRESS)		14. NAME OF THE PARTY OR PERSON WHO IS THE RECIPIENT OF THE DOCUMENT (PRINTED NAME AND ADDRESS)		15. NAME OF THE PARTY OR PERSON WHO IS THE TRANSFEROR OF THE DOCUMENT (PRINTED NAME AND ADDRESS)		16. NAME OF THE PARTY OR PERSON WHO IS THE TRANSFEREE OF THE DOCUMENT (PRINTED NAME AND ADDRESS)		17. NAME OF THE PARTY OR PERSON WHO IS THE ASSIGNEE OF THE DOCUMENT (PRINTED NAME AND ADDRESS)		18. NAME OF THE PARTY OR PERSON WHO IS THE ASSIGNOR OF THE DOCUMENT (PRINTED NAME AND ADDRESS)		19. NAME OF THE PARTY OR PERSON WHO IS THE SUCCESSOR OF THE DOCUMENT (PRINTED NAME AND ADDRESS)		20. NAME OF THE PARTY OR PERSON WHO IS THE PREDECESSOR OF THE DOCUMENT (PRINTED NAME AND ADDRESS)		21. NAME OF THE PARTY OR PERSON WHO IS THE HEIR OF THE DOCUMENT (PRINTED NAME AND ADDRESS)		22. NAME OF THE PARTY OR PERSON WHO IS THE LEGATEE OF THE DOCUMENT (PRINTED NAME AND ADDRESS)		23. NAME OF THE PARTY OR PERSON WHO IS THE EXECUTOR OF THE DOCUMENT (PRINTED NAME AND ADDRESS)		24. NAME OF THE PARTY OR PERSON WHO IS THE ADMINISTRATOR OF THE DOCUMENT (PRINTED NAME AND ADDRESS)		25. NAME OF THE PARTY OR PERSON WHO IS THE GUARDIAN OF THE DOCUMENT (PRINTED NAME AND ADDRESS)		26. NAME OF THE PARTY OR PERSON WHO IS THE TUTOR OF THE DOCUMENT (PRINTED NAME AND ADDRESS)		27. NAME OF THE PARTY OR PERSON WHO IS THE CURATOR OF THE DOCUMENT (PRINTED NAME AND ADDRESS)		28. NAME OF THE PARTY OR PERSON WHO IS THE FIDUCIARY OF THE DOCUMENT (PRINTED NAME AND ADDRESS)		29. NAME OF THE PARTY OR PERSON WHO IS THE TRUSTEE OF THE DOCUMENT (PRINTED NAME AND ADDRESS)		30. NAME OF THE PARTY OR PERSON WHO IS THE BENEFICIARY OF THE DOCUMENT (PRINTED NAME AND ADDRESS)		31. NAME OF THE PARTY OR PERSON WHO IS THE CREDITOR OF THE DOCUMENT (PRINTED NAME AND ADDRESS)		32. NAME OF THE PARTY OR PERSON WHO IS THE DEBTOR OF THE DOCUMENT (PRINTED NAME AND ADDRESS)		33. NAME OF THE PARTY OR PERSON WHO IS THE PLAINTIFF OF THE DOCUMENT (PRINTED NAME AND ADDRESS)		34. NAME OF THE PARTY OR PERSON WHO IS THE DEFENDANT OF THE DOCUMENT (PRINTED NAME AND ADDRESS)		35. NAME OF THE PARTY OR PERSON WHO IS THE WITNESS OF THE DOCUMENT (PRINTED NAME AND ADDRESS)		36. NAME OF THE PARTY OR PERSON WHO IS THE JURY OF THE DOCUMENT (PRINTED NAME AND ADDRESS)		37. NAME OF THE PARTY OR PERSON WHO IS THE JUDGE OF THE DOCUMENT (PRINTED NAME AND ADDRESS)		38. NAME OF THE PARTY OR PERSON WHO IS THE CLERK OF THE DOCUMENT (PRINTED NAME AND ADDRESS)		39. NAME OF THE PARTY OR PERSON WHO IS THE SHERIFF OF THE DOCUMENT (PRINTED NAME AND ADDRESS)		40. NAME OF THE PARTY OR PERSON WHO IS THE CONSTABLE OF THE DOCUMENT (PRINTED NAME AND ADDRESS)		41. NAME OF THE PARTY OR PERSON WHO IS THE NOTARY PUBLIC OF THE DOCUMENT (PRINTED NAME AND ADDRESS)		42. NAME OF THE PARTY OR PERSON WHO IS THE COMMISSIONER OF THE DOCUMENT (PRINTED NAME AND ADDRESS)		43. NAME OF THE PARTY OR PERSON WHO IS THE CLERK OF THE DOCUMENT (PRINTED NAME AND ADDRESS)		44. NAME OF THE PARTY OR PERSON WHO IS THE DEPUTY CLERK OF THE DOCUMENT (PRINTED NAME AND ADDRESS)		45. NAME OF THE PARTY OR PERSON WHO IS THE ASSISTANT CLERK OF THE DOCUMENT (PRINTED NAME AND ADDRESS)		46. NAME OF THE PARTY OR PERSON WHO IS THE DEPUTY ASSISTANT CLERK OF THE DOCUMENT (PRINTED NAME AND ADDRESS)		47. NAME OF THE PARTY OR PERSON WHO IS THE ASSISTANT DEPUTY ASSISTANT CLERK OF THE DOCUMENT (PRINTED NAME AND ADDRESS)		48. NAME OF THE PARTY OR PERSON WHO IS THE DEPUTY ASSISTANT DEPUTY ASSISTANT CLERK OF THE DOCUMENT (PRINTED NAME AND ADDRESS)		49. NAME OF THE PARTY OR PERSON WHO IS THE ASSISTANT DEPUTY ASSISTANT DEPUTY ASSISTANT CLERK OF THE DOCUMENT (PRINTED NAME AND ADDRESS)		50. NAME OF THE PARTY OR PERSON WHO IS THE DEPUTY ASSISTANT DEPUTY ASSISTANT DEPUTY ASSISTANT CLERK OF THE DOCUMENT (PRINTED NAME AND ADDRESS)	
THIS IS TO CERTIFY THAT THE ABOVE MATERIALS ARE PROPERLY CLASSIFIED, DESCRIBED, PACKED, LABELED AND LISTED AND ARE IN PROPER CONDITION FOR TRANSPORTATION ACCORDING TO THE APPLICABLE REGULATIONS OF DOT & EPA		DATE OF CERTIFICATION (PRINTED DATE)		NAME OF THE PARTY OR PERSON WHO IS THE CERTIFYING OFFICER (PRINTED NAME AND ADDRESS)		SIGNATURE OF THE PARTY OR PERSON WHO IS THE CERTIFYING OFFICER (PRINTED SIGNATURE)		TITLE OF THE PARTY OR PERSON WHO IS THE CERTIFYING OFFICER (PRINTED TITLE)		ORGANIZATION OF THE PARTY OR PERSON WHO IS THE CERTIFYING OFFICER (PRINTED ORGANIZATION)		ADDRESS OF THE PARTY OR PERSON WHO IS THE CERTIFYING OFFICER (PRINTED ADDRESS)		CITY OF THE PARTY OR PERSON WHO IS THE CERTIFYING OFFICER (PRINTED CITY)		STATE OF THE PARTY OR PERSON WHO IS THE CERTIFYING OFFICER (PRINTED STATE)		ZIP CODE OF THE PARTY OR PERSON WHO IS THE CERTIFYING OFFICER (PRINTED ZIP CODE)																																																																																	

FOR ALL INFORMATION RELATIVE TO THIS DOCUMENT, CONTACT THE NATIONAL ARCHIVES AT COLLEGE PARK, MARYLAND, 20740-6001, OR (301) 837-1195.

1	2	3	4	5	6	7	8	9	10	11	12	13	14	15	16	17	18	19	20	21	22	23	24	25	26	27	28	29	30	31	32	33	34	35	36	37	38	39	40	41	42	43	44	45	46	47	48	49	50	51	52	53	54	55	56	57	58	59	60	61	62	63	64	65	66	67	68	69	70	71	72	73	74	75	76	77	78	79	80
DOC. IDENT.		RI FROM		M & S		STOCK NUMBER		QUANTITY		DOCUMENT NUMBER		SUPPLEMENTARY ADDRESS		FUND		DISTRIBUTION		PROJECT		PRIORITY		REQ'D DEL DATE		ADVICE		RI		UNIT PRICE																																																			
B7J		6120		5950-00-TRANSFO		EA 00001 M9318273 E028								14 NA		H								500		DOLLARS		CTS.																																																			
SHIPPED FROM								SHIP TO								MARK FOR				PROJECT				TOTAL PRICE																																																							
NATURAL RESOURCES MCB, CLNC								DRMO, MCB CLNC								HM				✓				DOLLARS				CTS.																																																			
WAREHOUSE LOCATION				TYPE OF CARGO		UNIT PACK		UNIT WEIGHT		UNIT CUBE		U F C		N M F C		FREIGHT RATE		DOCUMENT DATE		MAT. COND.		QUANTITY																																																									
A				G		H		I		J		K		L		M		N		O		P		Q		R																																																					
SUBSTITUTE DATA (ITEM ORIGINALLY REQUEST'D)												FREIGHT CLASSIFICATION NOMENCLATURE																																																																			
T												U D 361480-59 P LAB ANALYSIS ATTACHED																																																																			
W												X HAZARDOUS MATERIAL TRANSFORMER #3120732 (Sample #1946) ***CONTAINS PCB*** SAMPLED 8-16-88 130 ppm																																																																			
SELECTED BY AND DATE				TYPE OF CONTAINER(S)				TOTAL WEIGHT				RECEIVED BY AND DATE				INSPECTED BY AND DATE																																																															
1				2				3				7				8 8315																																																															
PACKED BY AND DATE				NO. OF CONTAINER(S)				TOTAL CUBE				WAREHOUSED BY AND DATE				WAREHOUSE LOCATION																																																															
4				5				6				9 8315				10 H18150000																																																															
REMARKS:												THIS IS TO CERTIFY THAT THE ABOVE MATERIALS ARE PROPERLY CLASSIFIED, DESCRIBED, PACKED, MARKED AND LABELED AND ARE IN PROPER CONDITION FOR TRANSPORTATION ACCORDING TO THE APPLICABLE REGULATIONS OF DOT & EPA																																																																			
AA				BB				CC				DD				EE				FF				GG																																																							
FIRST DESTINATION ADDRESS								DATE SHIPPED								15 REQUISITION NUMBER																																																															
11								12								14 B/LADING, AWB, OR RECEIVER'S SIGNATURE (AND DATE)								15 ELSA SMITH A. BETZ																																																							
13 TRANSPORTATION CHARGEABLE TO												14 B/LADING, AWB, OR RECEIVER'S SIGNATURE (AND DATE)																																																																			

DATE	DESCRIPTION	QUANTITY	UNIT	REMARKS
1968
1969
1970
1971
1972
1973
1974
1975
1976
1977
1978
1979
1980
1981
1982
1983
1984
1985
1986
1987
1988
1989
1990
1991
1992
1993
1994
1995
1996
1997
1998
1999
2000
2001
2002
2003
2004
2005
2006
2007
2008
2009
2010
2011
2012
2013
2014
2015
2016
2017
2018
2019
2020
2021
2022
2023
2024
2025

THIS IS TO CERTIFY THAT THE ABOVE MATERIALS
 ARE PROPERTY CLASSIFIED DESCRIBED PACKED
 MARKED AND LABELED AND ARE IN PROPER CONDITION
 FOR TRANSPORTATION ACCORDING TO THE APPLICABLE
 REGULATIONS ON DOT 49 CFR

1	2	3	4	5	6	7	8	9	10	11	12	13	14	15	16	17	18	19	20	21	22	23	24	25	26	27	28	29	30	31	32	33	34	35	36	37	38	39	40	41	42	43	44	45	46	47	48	49	50	51	52	53	54	55	56	57	58	59	60	61	62	63	64	65	66	67	68	69	70	71	72	73	74	75	76	77	78	79	80
DOC. IDENT.		RI FROM		M & S		STOCK NUMBER				ADD		QUANTITY		DOCUMENT NUMBER				SUPPLEMENTARY ADDRESS				SIGNAL		FUND		DISTRIBUTION		PROJECT		PRI ORTY		REQ'D DEL DATE		ADVICE		RI		UNIT PRICE																																									
BJ7						9166-00-PCBOIL				LB		1		M93182 8273 E030														14 NA								5.00																																											
SHIPPED FROM												SHIP TO												MARK FOR		PROJECT		TOTAL PRICE																																																			
NATURAL RESOURCES												DRMO, MCB												HM				DOLLARS		CTS.																																																	
MCB, CLNC												CLNC																																																																			
A												B												C		D		E																																																			
WAREHOUSE LOCATION				TYPE OF CARGO		UNIT PACK		UNIT WEIGHT		UNIT CUBE		U F C		N M F C		FREIGHT RATE		DOCUMENT DATE		MAT. COND		QUANTITY																																																									
F				G		H		I		J		K		L		M		N		O		P		Q		R		S																																																			
SUBSTITUTE DATA (ITEM ORIGINALLY REQUEST'D)												FREIGHT CLASSIFICATION NOMENCLATURE																																																																			
T												U														V		LAB ANALYSIS ATTACHED																																																			
W												X																																																																			
Hazardous Material Barrel (Sample # 1861)												***CONTAINS PCB***																																																																			
SELECTED BY AND DATE				TYPE OF CONTAINER(S)				TOTAL WEIGHT				RECEIVED BY AND DATE				INSPECTED BY AND DATE																																																															
1				2				3				7				8																																																															
PACKED BY AND DATE				NO. OF CONTAINER(S)				TOTAL CUBE				WAREHOUSED BY AND DATE				WAREHOUSE LOCATION																																																															
4				5				6				9				10																																																															
REMARKS:												THIS IS TO CERTIFY THAT THE ABOVE MATERIALS																																																																			
AA												BB																																																																			
FIRST DESTINATION ADDRESS												DATE SHIPPED																																																																			
11												12																																																																			
13 TRANSPORTATION CHARGEABLE TO												14 B/LADING, AWB, OR RECEIVER'S SIGNATURE (AND DATE)																																																																			
												ELIZABETH A. BETZ																																																																			

DD FORM 1348-1
S/N 0102-LF-013-1040

1 MAR 74

EDITION OF 1 JAN 64 MAY BE USED
UNTIL EXHAUSTED

DOD SINGLE LINE ITEM RELEASE/RECEIPT DOCUMENT

5

XRI D PQ Z * MN 24XP

1	2	3	4	5	6	7	8	9	10	11	12	13	14	15	16	17	18	19	20	21	22	23	24	25	26	27	28	29	30	31	32	33	34	35	36	37	38	39	40	41	42	43	44	45	46	47	48	49	50	51	52	53	54	55	56	57	58	59	60	61	62	63	64	65	66	67	68	69	70	71	72	73	74	75	76	77	78	79	80
DOC. IDENT.	RI FROM	M & S	STOCK NUMBER		QUANTITY	DOCUMENT NUMBER			SUPPLEMENTARY ADDRESS		SIGNAL	FUND	DISTRIBUTION	PROJECT	PRI. ORTY	REQ'D DEL DATE	ADVICE	RI	UNIT PRICE																																																												
FSC			NIIN	ADD.	UNIT OF ISSUE	SERV	REQUISITIONER	DATE	SERIAL	SUPPLY SERV	ADDRESS	SIGNAL	FUND	DISTRIBUTION	PROJECT	PRI. ORTY	REQ'D DEL DATE	ADVICE	RI	DOLLARS	CTS.																																																										
B77			9160-00-PCBOIL		LB	1	M93182 8273 E031			14 NA		H		5.00																																																																	
SHIPPED FROM					SHIP TO					MARK FOR		PROJECT		TOTAL PRICE																																																																	
NATURAL RESOURCES MCB, CLNC					DRMO, MCB CLNC					HM		X		DOLLARS CTS.																																																																	
WAREHOUSE LOCATION					TYPE OF CARGO	UNIT PACK	UNIT WEIGHT	UNIT CUBE	UFC	NMFC	FREIGHT RATE		DOCUMENT DATE	MAT. COND	QUANTITY	TOTAL PRICE																																																															
F					G	H	I	J	K	L	M		N	O	P	Q	R	S																																																													
SUBSTITUTE DATA (ITEM ORIGINALLY REQUEST'D)					FREIGHT CLASSIFICATION NOMENCLATURE																																																																										
T					U										V																																																																
W					X										LAB ANALYSIS ATTACHED																																																																
SELECTED BY AND DATE					TYPE OF CONTAINER(S)			TOTAL WEIGHT		RECEIVED BY AND DATE			INSPECTED BY AND DATE																																																																		
PACKED BY AND DATE					NO. OF CONTAINER(S)		TOTAL CUBE		WAREHOUSED BY AND DATE			WAREHOUSE LOCATION																																																																			
REMARKS:					THIS IS TO CERTIFY THAT THE ABOVE MATERIALS ARE PROPERLY CLASSIFIED, DESCRIBED, PACKED, MARKED AND LABELED AND ARE IN PROPER CONDITION FOR TRANSPORTATION ACCORDING TO THE APPLICABLE REGULATIONS OF DOT & EPA																																																																										
FIRST DESTINATION ADDRESS					DATE SHIPPED					RECEIVER'S DOCUMENT NUMBER																																																																					
11					12					FF					GG																																																																
13 TRANSPORTATION CHARGEABLE TO					14 B/LADING, AWB, OR RECEIVER'S SIGNATURE (AND DATE)					15 RECEIVER'S DOCUMENT NUMBER																																																																					
										ELIZABETH A. BETZ																																																																					

NO.	DATE	DESCRIPTION	AMOUNT	INITIALS	REMARKS
1	1942
2	1942
3	1942
4	1942
5	1942
6	1942
7	1942
8	1942
9	1942
10	1942
11	1942
12	1942
13	1942
14	1942
15	1942
16	1942
17	1942
18	1942
19	1942
20	1942
21	1942
22	1942
23	1942
24	1942
25	1942
26	1942
27	1942
28	1942
29	1942
30	1942
31	1942
32	1942
33	1942
34	1942
35	1942
36	1942
37	1942
38	1942
39	1942
40	1942
41	1942
42	1942
43	1942
44	1942
45	1942
46	1942
47	1942
48	1942
49	1942
50	1942
51	1942
52	1942
53	1942
54	1942
55	1942
56	1942
57	1942
58	1942
59	1942
60	1942
61	1942
62	1942
63	1942
64	1942
65	1942
66	1942
67	1942
68	1942
69	1942
70	1942
71	1942
72	1942
73	1942
74	1942
75	1942
76	1942
77	1942
78	1942
79	1942
80	1942
81	1942
82	1942
83	1942
84	1942
85	1942
86	1942
87	1942
88	1942
89	1942
90	1942
91	1942
92	1942
93	1942
94	1942
95	1942
96	1942
97	1942
98	1942
99	1942
100	1942

THIS IS TO CERTIFY THAT THE ABOVE MATERIALS
 ARE PROPERLY CLASSIFIED BY NUMBER, PACKED
 AND KEPT IN THE PROPER CONDITION
 FOR TRANSPORTATION ACCORDING TO THE APPLICABLE
 REGULATIONS OF THE U.S. ARMY

FOR RECEIVING OFFICER'S SIGNATURE

FOR BRADING AND RECEIVING OFFICER'S SIGNATURE

FOR BRADING AND RECEIVING OFFICER'S SIGNATURE

FOR BRADING AND RECEIVING OFFICER'S SIGNATURE

1	2	3	4	5	6	7	8	9	10	11	12	13	14	15	16	17	18	19	20	21	22	23	24	25	26	27	28	29	30	31	32	33	34	35	36	37	38	39	40	41	42	43	44	45	46	47	48	49	50	51	52	53	54	55	56	57	58	59	60	61	62	63	64	65	66	67	68	69	70	71	72	73	74	75	76	77	78	79	80
DOC. IDENT.		RI FROM		M & S		STOCK NUMBER				QUANTITY		DOCUMENT NUMBER										FUND		DISTRIBUTION		PROJECT		REQ'D DEL DATE		RI		UNIT PRICE																																															
						FSC NIIN ADD						SERV REQUISITIONER DATE SERIAL		SUFFIX SER		SUPPLEMENTARY ADDRESS		SIGNAL				M		14 NA				H		5.00																																																	
SHIPPED FROM										SHIP TO										MARK FOR		PROJECT		TOTAL PRICE																																																							
BJ7 9160-00-PCBOIL										LB 1 M93182 8273 E032										HM				DOLLARS CTS.																																																							
NATURAL RESOURCES MCB, CLNC										DRMO, MCB CLNC														DOLLARS CTS.																																																							
WAREHOUSE LOCATION										TYPE OF CARGO		UNIT PACK		UNIT WEIGHT		UNIT CUBE		UFC		N MFC		FREIGHT RATE		DOCUMENT DATE		MAT COND		QUANTITY		S																																																	
F										G		H		I		J		K		L		M		N		O		P		Q		R		S																																													
SUBSTITUTE DATA (ITEM ORIGINALLY REQUEST'D)										FREIGHT CLASSIFICATION NOMENCLATURE										LAB ANALYSIS ATTACHED																																																											
T										HAZARDOUS MATERIAL BARREL (Sample # 1863) ***CONTAINS PCB*** Sampled 26 May 88, 91 ppm																																																																					
W										X																																																																					
SELECTED BY AND DATE										TYPE OF CONTAINER(S)		TOTAL WEIGHT		RECEIVED BY AND DATE		INSPECTED BY AND DATE																																																															
SHIPPERS 1										4		688 LBS		23 JUN 88		8																																																															
PACKED BY AND DATE										NO. OF CONTAINER(S)		TOTAL CUBE		WAREHOUSED BY AND DATE		WAREHOUSE LOCATION																																																															
2										4				9		10																																																															
REMARKS:										THIS IS TO CERTIFY THAT THE ABOVE MATERIALS ARE PROPERLY CLASSIFIED, DESCRIBED, PACKED, MARKED AND LABELED AND ARE IN PROPER CONDITION FOR TRANSPORTATION ACCORDING TO THE APPLICABLE REGULATIONS OF DOT & EPA.																																																																					
AA										BB		CC		DD		EE		FF		GG																																																											
FIRST DESTINATION ADDRESS										DATE SHIPPED																																																																					
11										12		13		14		15																																																															
13 TRANSPORTATION CHARGEABLE TO										14 B/LADING, AWB, OR RECEIVER'S SIGNATURE (AND DATE)										15. RECEIVER'S DOCUMENT NUMBER ELIZABETH A. BETZ																																																											

DD FORM 1348-1 1 MAR 74
S/N 0102-LF-013-1040

EDITION OF 1 JAN 64 MAY BE USED
UNTIL EXHAUSTED

DOD SINGLE LINE ITEM RELEASE/RECEIPT DOCUMENT

5

ARI D PQ ← MN 2A HXP

RECEIVED
FEDERAL BUREAU OF INVESTIGATION
U.S. DEPARTMENT OF JUSTICE
WASHINGTON, D.C. 20535

MAIL ROOM

MAIL ROOM

JAN 20 1960

MAIL ROOM

MAIL ROOM

MAIL ROOM

RECEIVED
FEDERAL BUREAU OF INVESTIGATION
U.S. DEPARTMENT OF JUSTICE
WASHINGTON, D.C. 20535

MAIL ROOM

1	2	3	4	5	6	7	8	9	10	11	12	13	14	15	16	17	18	19	20	21	22	23	24	25	26	27	28	29	30	31	32	33	34	35	36	37	38	39	40	41	42	43	44	45	46	47	48	49	50	51	52	53	54	55	56	57	58	59	60	61	62	63	64	65	66	67	68	69	70	71	72	73	74	75	76	77	78	79	80
DOC. IDENT.		RI FROM		M & S		STOCK NUMBER										QUANTITY		DOCUMENT NUMBER										SUPPLEMENTARY ADDRESS		FUND		DISTRIBUTION		PROJECT		PRIORITY		REQ'D DEL DATE		ADVICE		RI		UNIT PRICE																																			
BJ7		9		999-00		SRL-PCBSOILB										1		M93182 8273 E033																		14		NA						5.00																																			
SHIPPED FROM												SHIP TO												MARK FOR		PROJECT										TOTAL PRICE																																											
NATURAL RESOURCES MCB, CLNC												DRMO, MCB CLNC												HM												DOLLARS CTS.																																											
WAREHOUSE LOCATION												TYPE OF CARGO		UNIT PACK		UNIT WEIGHT		UNIT CUBE		UFC		NMF C		FREIGHT RATE		DOCUMENT DATE		MAT. COND.		QUANTITY				TOTAL PRICE																																													
F												G		H		I		J		K		L		M		N		O		P		Q		R		S																																											
SUBSTITUTE DATA (ITEM ORIGINALLY REQUEST'D)												FREIGHT CLASSIFICATION NOMENCLATURE												LAB ANALYSIS ATTACHED																																																							
T												U HAZARDOUS MATERIAL BARREL (Sample # 1866) ***CONTAINS PCB*** Sampled 1 Jun 88, Spill residue of Sample #1861												V																																																							
W												X												Y																																																							
SELECTED BY AND DATE				TYPE OF CONTAINER(S)				TOTAL WEIGHT				RECEIVED BY AND DATE				INSPECTED BY AND DATE																																																															
1				2				3				7				8																																																															
PACKED BY AND DATE				NO. OF CONTAINER(S)				TOTAL CUBE				WAREHOUSED BY AND DATE				WAREHOUSE LOCATION																																																															
4				5				6				9				10																																																															
REMARKS:												THIS IS TO CERTIFY THAT THE ABOVE MATERIALS ARE PROPERLY CLASSIFIED, DESCRIBED, PACKED, MARKED AND LABELED AND ARE IN PROPER CONDITION FOR TRANSPORTATION ACCORDING TO THE APPLICABLE REGULATIONS OF DOT & EPA.																																																																			
AA												BB												CC																																																							
FIRST DESTINATION ADDRESS												DATE SHIPPED												DD																																																							
11												12												FF												GG																																											
13 TRANSPORTATION CHARGEABLE TO												14 B/LADING, AWB, OR RECEIVER'S SIGNATURE (AND DATE)												HH																																																							

DD FORM 1348-1 1 MAR 74
S/N 0102-LF-013-1040

EDITION OF 1 JAN 64 MAY BE USED
UNTIL EXHAUSTED

DOD SINGLE LINE ITEM RELEASE/RECEIPT DOCUMENT

XRI D P4 ZxMNZA HXP

5

FORM NO.	ISSUE DATE	ISSUE NO.	ISSUE TYPE	ISSUE CLASS	ISSUE CODE	ISSUE NAME	ISSUE ADDRESS	ISSUE CITY	ISSUE STATE	ISSUE ZIP	ISSUE PHONE	ISSUE FAX	ISSUE EMAIL	ISSUE URL	ISSUE OTHER
----------	------------	-----------	------------	-------------	------------	------------	---------------	------------	-------------	-----------	-------------	-----------	-------------	-----------	-------------

ISSUE NO.	ISSUE DATE	ISSUE NO.	ISSUE TYPE	ISSUE CLASS	ISSUE CODE	ISSUE NAME	ISSUE ADDRESS	ISSUE CITY	ISSUE STATE	ISSUE ZIP	ISSUE PHONE	ISSUE FAX	ISSUE EMAIL	ISSUE URL	ISSUE OTHER
-----------	------------	-----------	------------	-------------	------------	------------	---------------	------------	-------------	-----------	-------------	-----------	-------------	-----------	-------------

ISSUE NO.	ISSUE DATE	ISSUE NO.	ISSUE TYPE	ISSUE CLASS	ISSUE CODE	ISSUE NAME	ISSUE ADDRESS	ISSUE CITY	ISSUE STATE	ISSUE ZIP	ISSUE PHONE	ISSUE FAX	ISSUE EMAIL	ISSUE URL	ISSUE OTHER
-----------	------------	-----------	------------	-------------	------------	------------	---------------	------------	-------------	-----------	-------------	-----------	-------------	-----------	-------------

ISSUE NO. 12345

ISSUE DATE 12/31/2023

ISSUE NO.	ISSUE DATE	ISSUE NO.	ISSUE TYPE	ISSUE CLASS	ISSUE CODE	ISSUE NAME	ISSUE ADDRESS	ISSUE CITY	ISSUE STATE	ISSUE ZIP	ISSUE PHONE	ISSUE FAX	ISSUE EMAIL	ISSUE URL	ISSUE OTHER
-----------	------------	-----------	------------	-------------	------------	------------	---------------	------------	-------------	-----------	-------------	-----------	-------------	-----------	-------------

ISSUE NO.	ISSUE DATE	ISSUE NO.	ISSUE TYPE	ISSUE CLASS	ISSUE CODE	ISSUE NAME	ISSUE ADDRESS	ISSUE CITY	ISSUE STATE	ISSUE ZIP	ISSUE PHONE	ISSUE FAX	ISSUE EMAIL	ISSUE URL	ISSUE OTHER
-----------	------------	-----------	------------	-------------	------------	------------	---------------	------------	-------------	-----------	-------------	-----------	-------------	-----------	-------------

ISSUE NO. 12345
 ISSUE DATE 12/31/2023
 ISSUE NO. 12345
 ISSUE DATE 12/31/2023
 ISSUE NO. 12345
 ISSUE DATE 12/31/2023

ISSUE NO.	ISSUE DATE	ISSUE NO.	ISSUE TYPE	ISSUE CLASS	ISSUE CODE	ISSUE NAME	ISSUE ADDRESS	ISSUE CITY	ISSUE STATE	ISSUE ZIP	ISSUE PHONE	ISSUE FAX	ISSUE EMAIL	ISSUE URL	ISSUE OTHER
-----------	------------	-----------	------------	-------------	------------	------------	---------------	------------	-------------	-----------	-------------	-----------	-------------	-----------	-------------

ISSUE NO.	ISSUE DATE	ISSUE NO.	ISSUE TYPE	ISSUE CLASS	ISSUE CODE	ISSUE NAME	ISSUE ADDRESS	ISSUE CITY	ISSUE STATE	ISSUE ZIP	ISSUE PHONE	ISSUE FAX	ISSUE EMAIL	ISSUE URL	ISSUE OTHER
-----------	------------	-----------	------------	-------------	------------	------------	---------------	------------	-------------	-----------	-------------	-----------	-------------	-----------	-------------

1		2		3		4		5		6		7		8		9		10		11		12		13		14		15		16		17		18		19		20		21		22		23		24		25		26		27		28		29		30		31		32		33		34		35		36		37		38		39		40		41		42		43		44		45		46		47		48		49		50		51		52		53		54		55		56		57		58		59		60		61		62		63		64		65		66		67		68		69		70		71		72		73		74		75		76		77		78		79		80	
DOC. IDENT.		RI FROM		M & S		STOCK NUMBER		FSC		NIIN		ADD		UNIT OF ISSUE		QUANTITY		DOCUMENT NUMBER		SERV		REQUISITIONER		DATE		SERIAL		SUPPL. SER.		SUPPLEMENTARY ADDRESS		SIGNAL		FUND		DISTRIBUTION		PROJECT		PRI. QTY		REQ'D DEL DATE		ADVISE		RI		UNIT PRICE																																																																																																															
BJ7						9999-00-SRL-PCBSOIL						LB		2		M93182 8273E034																						14 NA						H		5.00																																																																																																																	
SHIPPED FROM NATURAL RESOURCES MCB, CLNC														SHIP TO DFMO, MCB CLNC														MARK FOR HM				PROJECT D				TOTAL PRICE DOLLARS CTS. E																																																																																																																											
WAREHOUSE LOCATION							TYPE OF CARGO		UNIT PACK		UNIT WEIGHT		UNIT CUBE		U F C		N M F C		FREIGHT RATE				DOCUMENT DATE		MAT. COND		QUANTITY		R		S																																																																																																																																
F							G		H		I		J		K		L		M				N		O		P		Q		R		S																																																																																																																														
SUBSTITUTE DATA (ITEM ORIGINALLY REQUESTED)														FREIGHT CLASSIFICATION NOMENCLATURE														LAB ANALYSIS ATTACHED																																																																																																																																			
T														U HAZARDOUS MATERIAL BARREL (Sample # 1869) ***CONTAINS PCB***														V																																																																																																																																			
W														X Sampled 1 Jun 88, Spill Residue 600 Sample 1861																																																																																																																																																	
SELECTED BY AND DATE				TYPE OF CONTAINER(S)				TOTAL WEIGHT				RECEIVED BY AND DATE				INSPECTED BY AND DATE																																																																																																																																															
1				2				3				7				8																																																																																																																																															
PACKED BY AND DATE				NO. OF CONTAINER(S)				TOTAL CUBE				WAREHOUSED BY AND DATE				WAREHOUSE LOCATION																																																																																																																																															
4				5				6				9				10																																																																																																																																															
REMARKS:														THIS IS TO CERTIFY THAT THE ABOVE MATERIALS ARE PROPERLY CLASSIFIED, DESCRIBED, PACKED, MARKED AND LABELED AND ARE IN PROPER CONDITION FOR TRANSPORTATION ACCORDING TO THE APPLICABLE REGULATIONS OF DOT & EPA																																																																																																																																																	
AA							BB							CC							EE																																																																																																																																										
FIRST DESTINATION ADDRESS														DATE SHIPPED																																																																																																																																																	
11														12														FF														GG																																																																																																																					
13 TRANSPORTATION CHARGEABLE TO														14 B/LADING, AWB, OR RECEIVER'S SIGNATURE (AND DATE)														15 RECEIVING UNIT NUMBER																																																																																																																																			

TO		FROM		CLASSIFICATION		POSTAGE		PAYMENT		REMARKS	
NO.	NAME	NO.	NAME	NO.	NAME	NO.	NAME	NO.	NAME	NO.	NAME
1	...	2	...	3	...	4	...	5	...	6	...
7	...	8	...	9	...	10	...	11	...	12	...
13	...	14	...	15	...	16	...	17	...	18	...
19	...	20	...	21	...	22	...	23	...	24	...
25	...	26	...	27	...	28	...	29	...	30	...
31	...	32	...	33	...	34	...	35	...	36	...
37	...	38	...	39	...	40	...	41	...	42	...
43	...	44	...	45	...	46	...	47	...	48	...
49	...	50	...	51	...	52	...	53	...	54	...
55	...	56	...	57	...	58	...	59	...	60	...
61	...	62	...	63	...	64	...	65	...	66	...
67	...	68	...	69	...	70	...	71	...	72	...
73	...	74	...	75	...	76	...	77	...	78	...
79	...	80	...	81	...	82	...	83	...	84	...
85	...	86	...	87	...	88	...	89	...	90	...
91	...	92	...	93	...	94	...	95	...	96	...
97	...	98	...	99	...	100	...	101	...	102	...

THIS IS TO CERTIFY THAT THE ABOVE NARRATIVE
 HAS BEEN CAREFULLY CHECKED AND FOUND
 CORRECT AND TRUE AND THAT THE APPLICANT
 IS FIT TO HOLD THE POSITION OF ...

APPROVED AND SIGNED: _____
 OFFICE OF THE DIRECTOR, _____
 DATE: _____

1	2	3	4	5	6	7	8	9	10	11	12	13	14	15	16	17	18	19	20	21	22	23	24	25	26	27	28	29	30	31	32	33	34	35	36	37	38	39	40	41	42	43	44	45	46	47	48	49	50	51	52	53	54	55	56	57	58	59	60	61	62	63	64	65	66	67	68	69	70	71	72	73	74	75	76	77	78	79	80
DOC. IDENT.	RI FROM	M & S	FSC	STOCK NUMBER	NIIN	ADD	QUANTITY	DOCUMENT NUMBER	REQUISITIONER	DATE	SERIAL	SUFFX	SUPPLEMENTARY ADDRESS	SIGNAL	FUND	DISTRIBUTION	PROJECT	PRI. ORTY	REQ'D DEL DATE	ADVISE	RI	UNIT PRICE	DOLLARS	CTS.																																																							
BJ7	9999-00-SRL-RESIDUE	3	M93182	8273E035															14 NA		H		5.00																																																								
SHIPPED FROM	SHIP TO	MARK FOR	PROJECT	TOTAL PRICE	DOLLARS	CTS.																																																																									
A	NATURAL RESOURCES MCB, CLNC	B	DRMO, MCB CLNC	C	HM	D	X	E																																																																							
WAREHOUSE LOCATION	TYPE OF CARGO	UNIT PACK	UNIT WEIGHT	UNIT CUBE	UFC	NMFC	FREIGHT RATE	DOCUMENT DATE	MAT. COND	QUANTITY	R	S																																																																			
F	G	H	I	J	K	L	M	N	O	P	Q	R	S																																																																		
SUBSTITUTE DATA (ITEM ORIGINALLY REQUEST'D)	FREIGHT CLASSIFICATION NOMENCLATURE	LAB ANALYSIS ATTACHED																																																																													
T	U	V																																																																													
W	X	Y																																																																													
SELECTED BY AND DATE	TYPE OF CONTAINER(S)	TOTAL WEIGHT	RECEIVED BY AND DATE	INSPECTED BY AND DATE																																																																											
PACKED BY AND DATE	NO. OF CONTAINER(S)	TOTAL CUBE	WAREHOUSED BY AND DATE	WAREHOUSE LOCATION																																																																											
REMARKS:	AA	BB	CC	DD																																																																											
FIRST DESTINATION ADDRESS	DATE SHIPPED	FF	GG																																																																												
13 TRANSPORTATION CHARGEABLE TO	14 B/LADING, AWB, OR RECEIVER'S SIGNATURE (AND DATE)	15 RECEIVING DOCUMENT NUMBER																																																																													

DD FORM 1348-1 1 MAR 74
S/N 0102-LF-018-1040

EDITION OF 1 JAN 64 MAY BE USED
UNTIL EXHAUSTED

DOD SINGLE LINE ITEM RELEASE/RECEIPT DOCUMENT

5

APPLICANT'S NAME		ADDRESS		CITY		STATE		ZIP		DATE	
JAMES EARL RAY		1121 1/2 N. 1ST ST.		MEMPHIS		TENNESSEE		38103		4-4-68	
APPLICANT'S OCCUPATION		EMPLOYER'S NAME		EMPLOYER'S ADDRESS		EMPLOYER'S CITY		EMPLOYER'S STATE		EMPLOYER'S ZIP	
NONE		NONE		NONE		NONE		NONE		NONE	
APPLICANT'S EDUCATION		APPLICANT'S EXPERIENCE		APPLICANT'S REASON FOR APPLICATING		APPLICANT'S SOCIAL SECURITY NUMBER		APPLICANT'S MARITAL STATUS		APPLICANT'S AGE	
HIGH SCHOOL		NONE		SEE REASON FOR APPLICATING		NONE		SINGLE		35	
APPLICANT'S RACE		APPLICANT'S SEX		APPLICANT'S HAIR		APPLICANT'S EYES		APPLICANT'S BUILD		APPLICANT'S COMPLEXION	
WHITE		MALE		BROWN		BLUE		MEDIUM		FAIR	
APPLICANT'S SIGNATURE		APPLICANT'S PRINTED NAME		APPLICANT'S TITLE		APPLICANT'S ORGANIZATION		APPLICANT'S ADDRESS		APPLICANT'S CITY	
[Signature]		JAMES EARL RAY		NONE		NONE		1121 1/2 N. 1ST ST.		MEMPHIS	
APPLICANT'S PHOTO		APPLICANT'S FINGERPRINTS		APPLICANT'S IDENTIFICATION		APPLICANT'S DOCUMENTATION		APPLICANT'S VERIFICATION		APPLICANT'S APPROVAL	
[None]		[None]		[None]		[None]		[None]		[None]	
APPLICANT'S COMMENTS		APPLICANT'S NOTES		APPLICANT'S ADDITIONAL INFORMATION		APPLICANT'S SPECIAL REQUIREMENTS		APPLICANT'S SPECIAL INSTRUCTIONS		APPLICANT'S SPECIAL COMMENTS	
NONE		NONE		NONE		NONE		NONE		NONE	

THIS IS TO CERTIFY THAT THE ABOVE APPLICANT
 HAS BEEN CLASSIFIED AS "DANGEROUS", "FUGITIVE",
 "WANTED" AND "ARMED" AND IS IN VIOLATION
 OF FEDERAL LAWS AND IS BEING HELD IN
 CUSTODY OF THE FBI.

APPLICANT'S SIGNATURE

APPLICANT'S PRINTED NAME

APPLICANT'S TITLE

APPLICANT'S ADDRESS

APPLICANT'S CITY

APPLICANT'S STATE

APPLICANT'S ZIP

APPLICANT'S DATE

APPLICANT'S TIME

INVENTORY OF THE OFFICE OF THE ATTORNEY GENERAL
STATE OF ALABAMA

1. NAME OF THE OFFICER OR EMPLOYEE
2. POSITION
3. TITLE
4. CLASSIFICATION
5. GRADE
6. RATE
7. DUTIES
8. COMMENCING DATE
9. EXPIRING DATE
10. EMPLOYED BY
11. LOCATION

12. DEPARTMENT
13. DIVISION
14. SECTION

15. TELEPHONE NUMBER
16. MAILING ADDRESS
17. CITY
18. STATE
19. ZIP CODE

20. DATE OF BIRTH
21. SEX
22. RACE
23. HEIGHT
24. WEIGHT
25. COLOR OF HAIR
26. COLOR OF EYES
27. EDUCATIONAL BACKGROUND
28. MARITAL STATUS
29. SOCIAL SECURITY NUMBER
30. FEDERAL EMPLOYMENT IDENTIFICATION NUMBER

31. INITIALS

32. SIGNATURE

33. DATE

34. CHECKED BY

35. DATE CHECKED

36. COMMENTS

37. APPROVED BY

38. DATE APPROVED

39. OFFICE USE ONLY

40. DATE OF LAST REVIEW

JH

6247/T
NR2AD

MAY 26 1989

From: Commanding General, Marine Corps Base, Camp Lejeune
for: Disease Reutilization and Scheduling Office, Marine
Corps Base, Camp Lejeune

sub: TURN-IN OF PCB TRANSFORMERS AND OIL

Encl: (1) CD1148-1a

1. The enclosure is provided for the turn-in and disposal of seventeen PCB transformers and six drums of PCB oil. The transformers have been drained and flushed and are located in the PCB Storage Building, 3P-464.

2. Before draining, fourteen of the transformers contained PCB oil labeled Intertan and three of the transformers contained PCB oil labeled Bakelol. It is assumed that these oils contain greater than 500 ppm of PCBs, therefore analysis has not been performed. The six drums also contain Intertan oil.

3. The point of contact on this matter is Tom Rucker, extension 5977.

J. I. WATSON
By Direction

Blind copy to:
EMO
SWB (2)
ECRB

1951