

IF FOUND PLEASE RETURN TO NREAD
BLDG 1103 CAMP LEJEUNE, NC
PHONE 2083/2195

2nd Recon Bn

S-4 OFFICER CAPT. DUH2 (^{pronounced} DOGS) [7124]

GY DEAN POC in S-4 OFFICE

LT. MONIA MT.

LT. BRADER Comm.

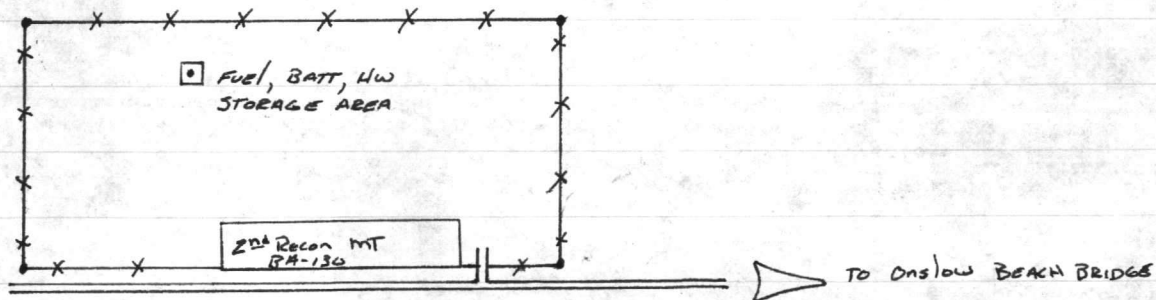
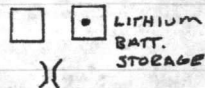

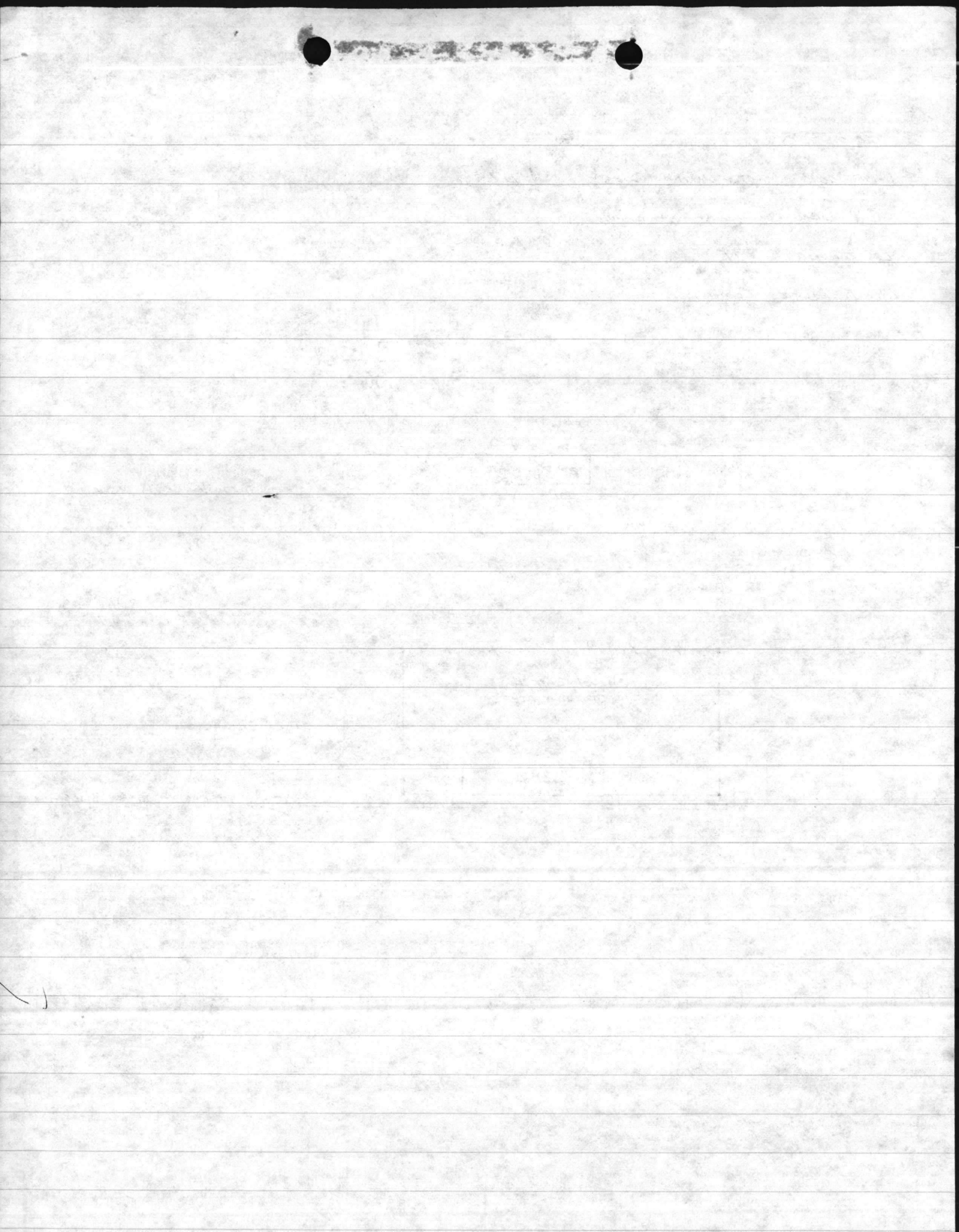

INSPECTION RECORD

23 JAN 86 BELKER / KAUP 4 VIOLATIONS NOTED, NO TRNG OR INSPECTION RECORDS, IMPROPER LABELING & MARKING ON HW DRUM, COULD NOT TELL HOW LONG HW DRUM HAD BEEN ON SITE IN STORAGE. ALL VIOLATIONS WERE AT MOTOR TRANSPORT SECTION.

18 FEB 86 REINSPECTION BY MARTY MARTIN (NRGAD) SHOWED THAT VIOLATIONS NOTED ON 23 JAN 86 HAVE BEEN CORRECTED

7 MAR 86 BELKER / MARTIN - SPOT CHECKED & FOUND NO LABEL ON AFORE MENTIONED USED SOLVENT BARREL. ALSO NO SPILL SIGN AT HW STORAGE AREA

11 MAR 86 BELKER / MARTIN - SPOT CHECKED AGAIN; LABEL IS NOW ON BARREL BUT IS NOT COMPLETELY FILLED OUT, WORKING ON SIGNS; I WAS ASSURED BY THE MSGT THAT THE LT. IS DOING INSPECTIONS ALTHOUGH I DID NOT SEE / OF. I TOLD THE MSGT AGAIN THAT WHAT NEEDED TO BE DONE.

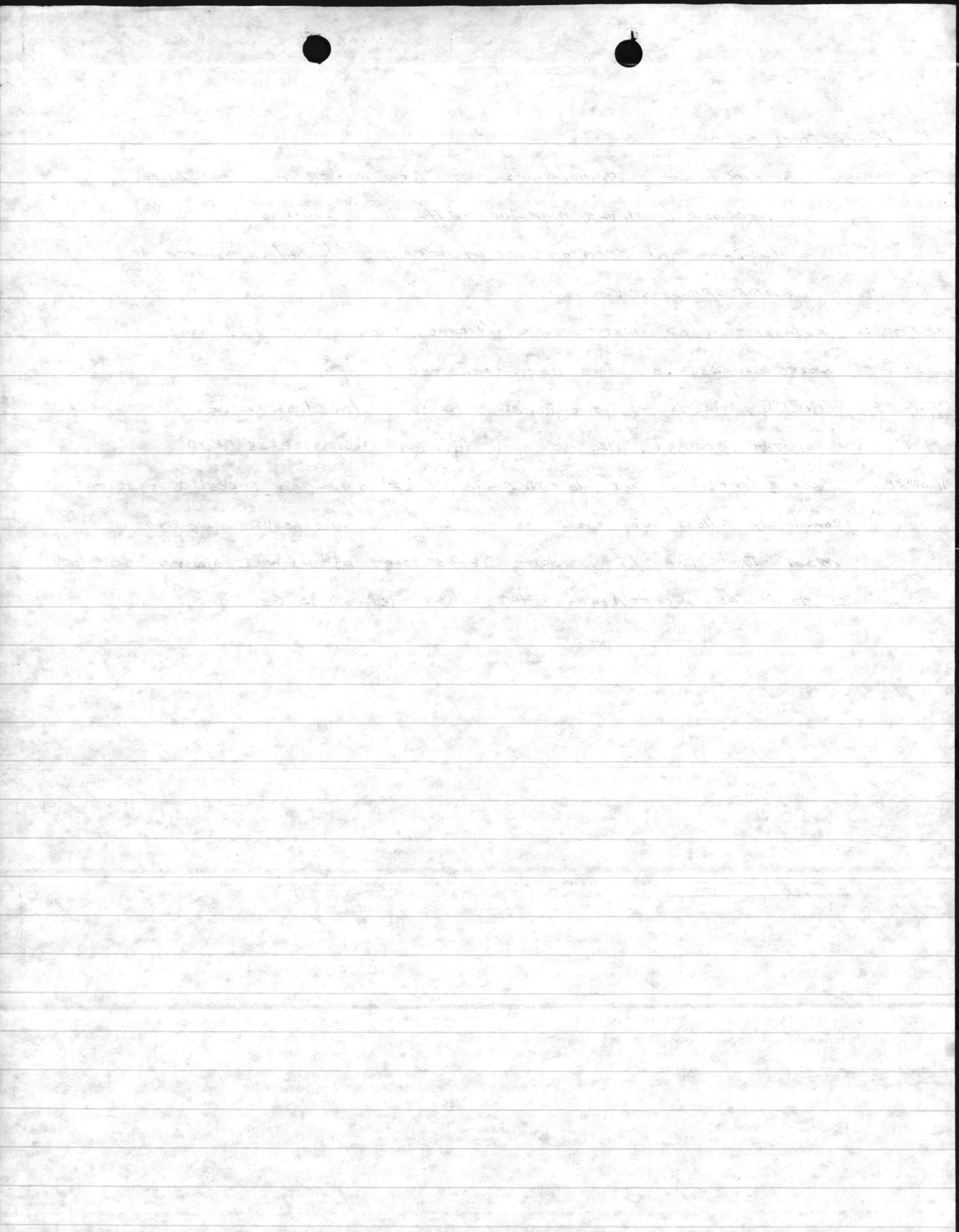

6240
NREAD
APR 08 1987

From: Commanding General, Marine Corps Base, Camp Lejeune
To: Commanding General, 2d Marine Division, Camp Lejeune
Subj: HAZARDOUS WASTE MANAGEMENT COMPLIANCE INSPECTION; RESULT OF
Ref: (a) BO 6240.5A
(b) CG MCB MSG 291625 Oct 85
Encl: (1) Hazardous Waste Management Compliance Inspection
Report for 2d RECON BN, 2d MARDIV of 13 Mar 87

Handwritten:
2150
Encl

1. The subject inspection was conducted by Base Environmental personnel in accordance with references (a) and (b). Enclosure (1) provides findings, recommendations and supporting information relative to the subject inspections. It should be noted that discrepancies cited in enclosure (1) are violations of Environmental Protection Agency regulations described in reference (a).
2. During the subject inspection, it was mutually agreed that violations cited in enclosure (1) would be corrected within fifteen calendar days from the date of this letter. Addressee should immediately notify the Commanding General, Marine Corps Base, Attn: AC/S, Facilities, of any discrepancy which cannot be corrected within the stated time frame. A re-inspection will be conducted by Base environmental personnel in cooperation with the Hazardous Material Disposal Coordinator (HMDC), Division Engineers, 2d MARDIV.
3. Point of contact for this matter is Mr. Danny Sharpe, extensions 2083/1690.

T. J. DALZELL
By direction



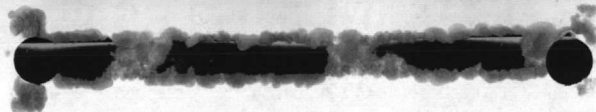

ORGANIZATION:

2d MARDIV
2d RECON BN

INSPECTION DATE: 13 MARCH 87

INSPECTOR'S NAME SAMMY GWYNN

NO.	SPECIFIC LOCATION	DISCREPANCY	REF	RECOMMENDED CORRECTIVE ACTION
1.		COMMUNICATIONS SHOP Bldg. #BA-191 MOTOR TRANSPORT Bldg. #BA-130		

COMMENT: FOR THE PURPOSE OF THIS INSPECTION, THE FACILITIES WILL BE CONSIDERED IN COMPLIANCE WITH HAZARDOUS WASTE REGULATIONS.

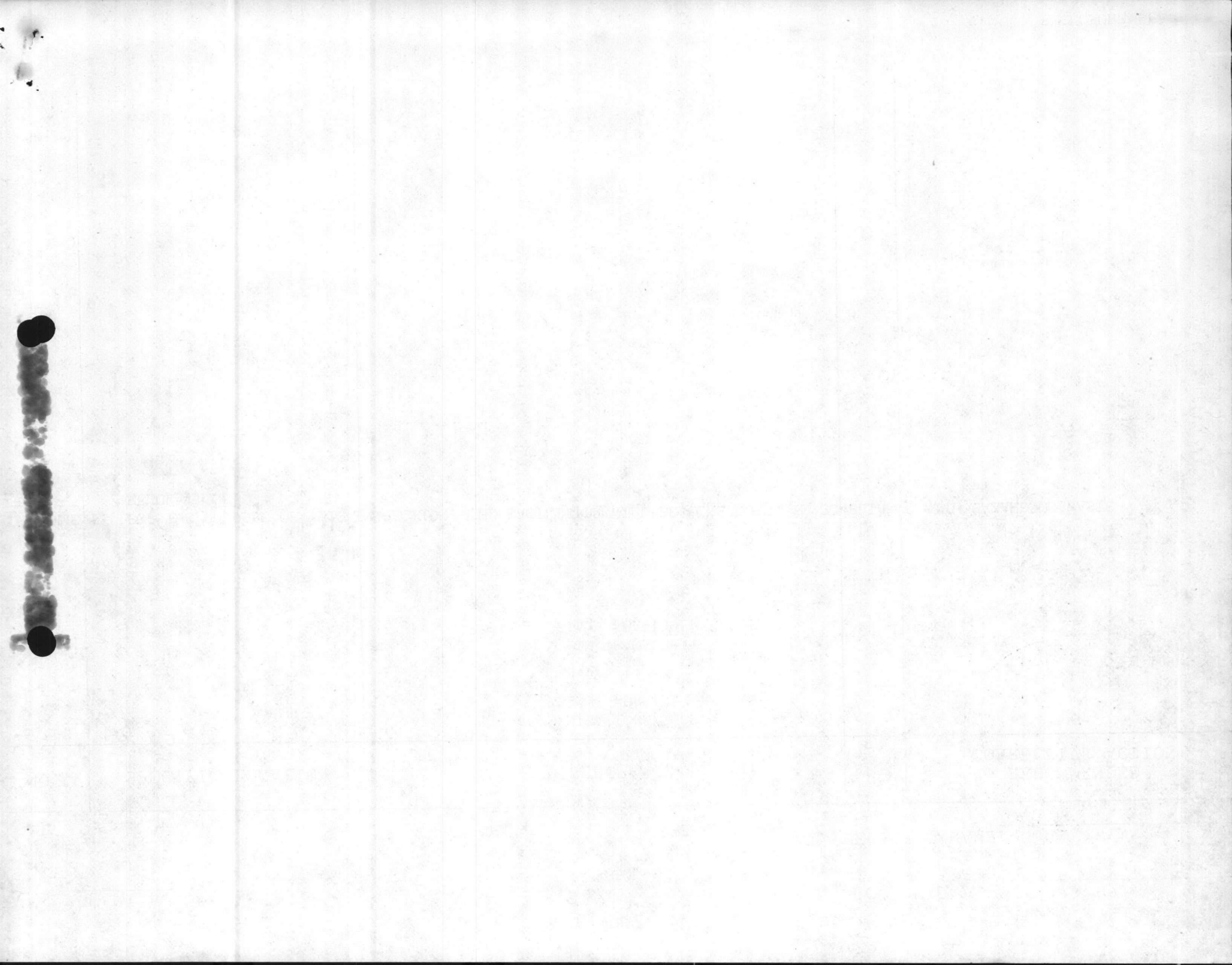

2d MAR DIV

AUTHORIZED HW GENERATION AND STORAGE SITES FOR 2D AMTRAC BN

SITE NO. 1
GENERATION/ACCUMULATION

BLDG. #BA-130, MOTOR TRANSPORT SECTION
DRY CLEANING SOLVENT, ELECTROLYTE,
ANTI FREEZE AND WASTE OIL

SITE NO. 2
GENERATION/ACCUMULATION

BLDG. #BA-191, COMMUNICATIONS SHOP
LITHIUM BATTERIES



THE UNIVERSITY OF CHICAGO
LIBRARY

UNIVERSITY OF CHICAGO
LIBRARY

HAZARDOUS WASTE (HW) MANAGEMENT INSPECTION FORM

Date: 13 MARCH 87

1. Facility being Inspected: 2d Recon BN Comm Ship BA-191

2. Organization in Charge: 2d MAR DIV

3. Inspection Participants/Phone Number: 2t Jenter (primary)

Cpl Simon alt Phone # 7255-7124

4. Description of HW Streams: Lithium Batteries

5. Are records of HW generation consistent with HW streams? yes

6. HW Training

a. Are job descriptions available for all personnel actively involved in HW management? yes

b. Are training records adequate/current? yes

c. Are alternate personnel assigned to key positions? yes
(If not, explain how unit deals with absence of key personnel)

d. Do contacted personnel demonstrate adequate knowledge of:

- (1) Regulatory Requirements yes
- (2) Applicable Base Orders yes
- (3) Types of HW Handled yes
- (4) Proper Containers yes
- (5) Proper Labeling yes
- (6) Weekly HW Inspections yes
- (7) HW Turn-in Procedures yes
- (8) Health and Safety yes
- (9) Spill Reporting Procedures yes
- (10) Spill Response Duties yes

7. Condition of Storage Facilities

a. Date of last Fire Dept Inspection? _____

b. Are spills likely to reach soil or water? no

c. Are HW protected from weather? yes

d. Are weekly HW inspections conducted properly? yes

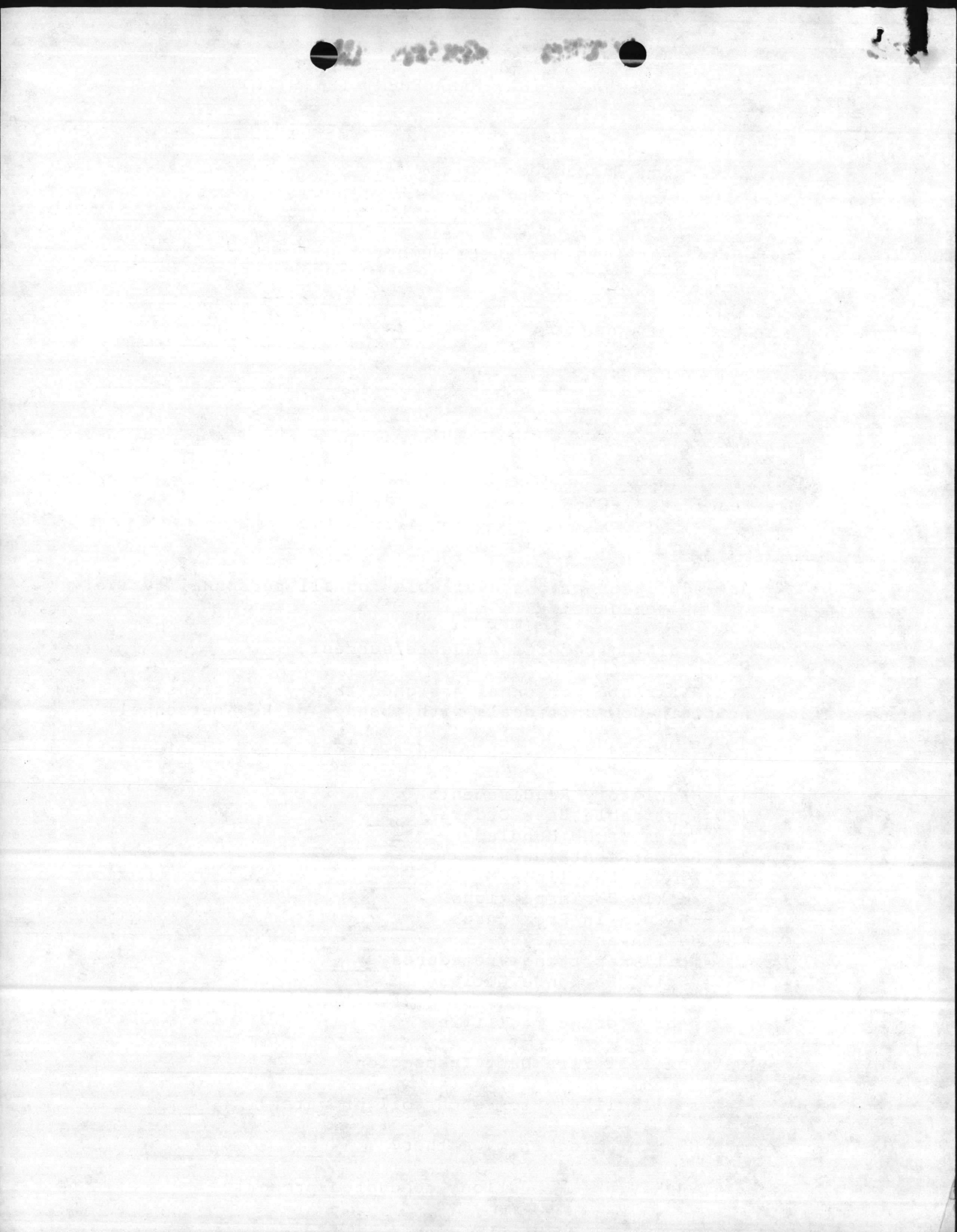

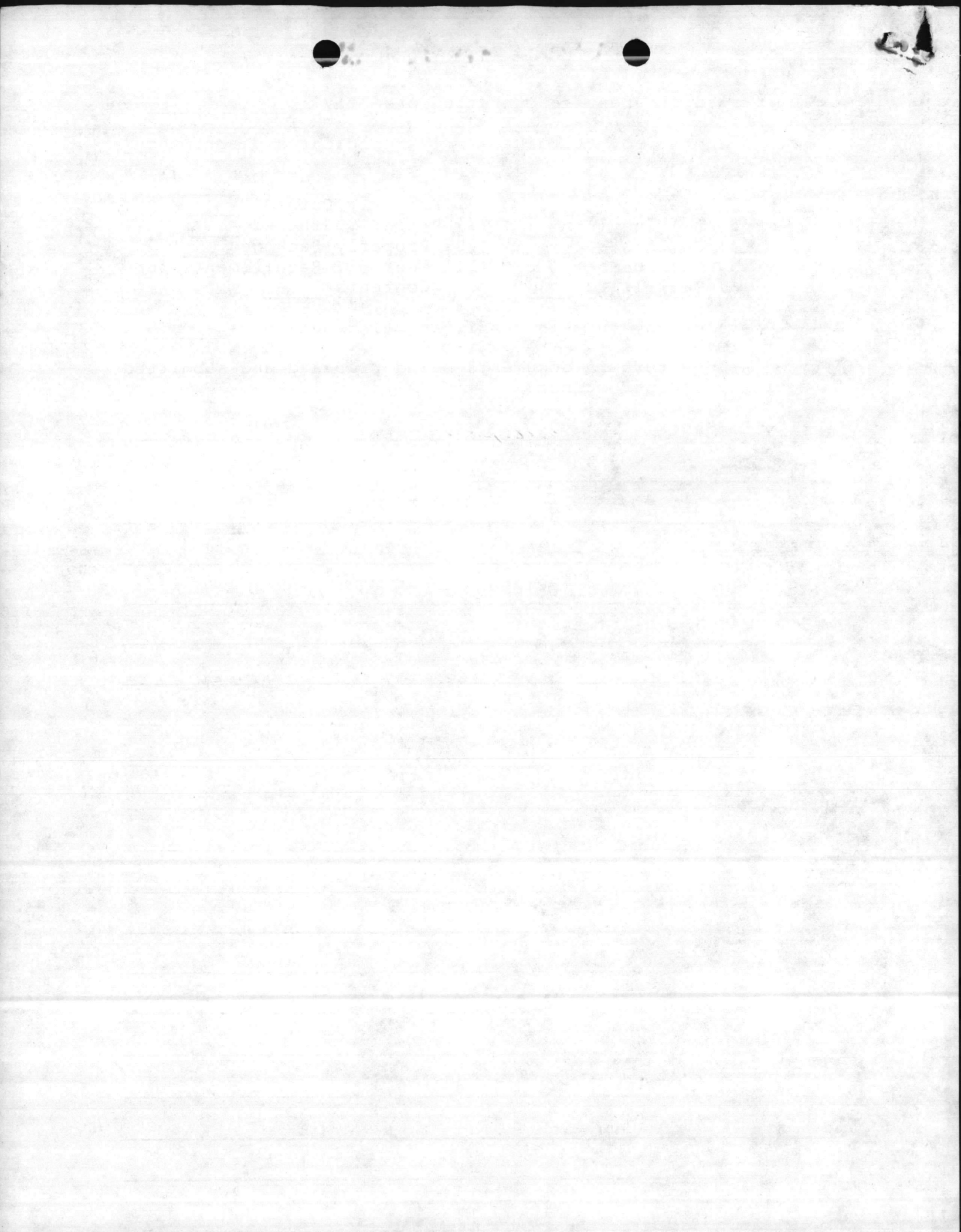

HAZARDOUS WASTE (HW) MANAGEMENT INSPECTION FORM

Date: 13 March 87

1. Facility being Inspected: 2d RECON BN (NBC) Station

2. Organization in Charge: 2d MAR DIV

3. Inspection Participants/Phone Number: Lt Sgt Dean (alternate)
Capt Glou (primary) phone = 7124 or 7530

4. Description of HW Streams: _____
One report dated 17 Oct 86

5. Are records of HW generation consistent with HW streams?

6. HW Training

a. Are job descriptions available for all personnel actively involved in HW management?

b. Are training records adequate/current?

c. Are alternate personnel assigned to key positions?
(If not, explain how unit deals with absence of key personnel)

d. Do contacted personnel demonstrate adequate knowledge of:

- (1) Regulatory Requirements y
- (2) Applicable Base Orders y
- (3) Types of HW Handled y
- (4) Proper Containers y
- (5) Proper Labeling y
- (6) Weekly HW Inspections y
- (7) HW Turn-in Procedures y
- (8) Health and Safety y
- (9) Spill Reporting Procedures y
- (10) Spill Response Duties y

7. Condition of Storage Facilities

a. Date of last Fire Dept Inspection? _____

b. Are spills likely to reach soil or water? no

c. Are HW protected from weather? no

d. Are weekly HW inspections conducted properly? yes

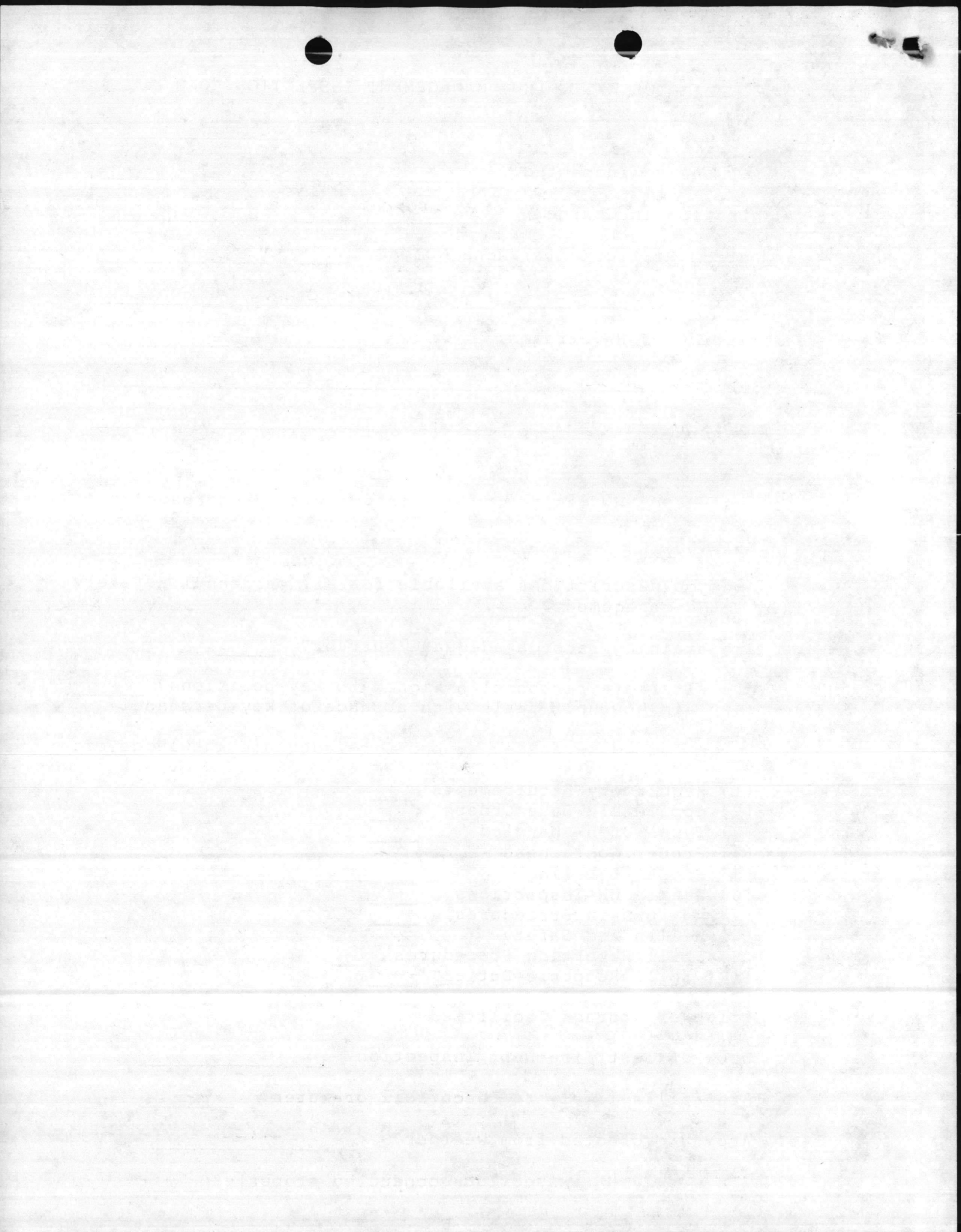



Faint, illegible text covering the majority of the page, appearing as ghosting or bleed-through from the reverse side.

HAZARDOUS WASTE (HW) MANAGEMENT INSPECTION FORM

Date: 13 MARCH 87

1. Facility being Inspected: 2d REGON BN Motor Transport Bldg BA 130
2. Organization in Charge: 2d MAR DIV
3. Inspection Participants/Phone Number: 2d Piper Jimmy
SSgt R. Phil (alternate) ph = 7327 Sgt Perreault T.E. (alt)
4. Description of HW Streams: Dry Cleaning Solvents, Electrolyte
Anti-Freeze POL waste oil

5. Are records of HW generation consistent with HW streams? yes

6. HW Training

a. Are job descriptions available for all personnel actively involved in HW management? yes

b. Are training records adequate/current? yes

c. Are alternate personnel assigned to key positions? yes
(If not, explain how unit deals with absence of key personnel)

d. Do contacted personnel demonstrate adequate knowledge of:

- (1) Regulatory Requirements yes
- (2) Applicable Base Orders yes
- (3) Types of HW Handled yes
- (4) Proper Containers yes
- (5) Proper Labeling yes
- (6) Weekly HW Inspections yes
- (7) HW Turn-in Procedures yes
- (8) Health and Safety yes
- (9) Spill Reporting Procedures yes
- (10) Spill Response Duties yes

7. Condition of Storage Facilities

a. Date of last Fire Dept Inspection? _____

b. Are spills likely to reach soil or water? yes

c. Are HW protected from weather? NO

d. Are weekly HW inspections conducted properly? yes

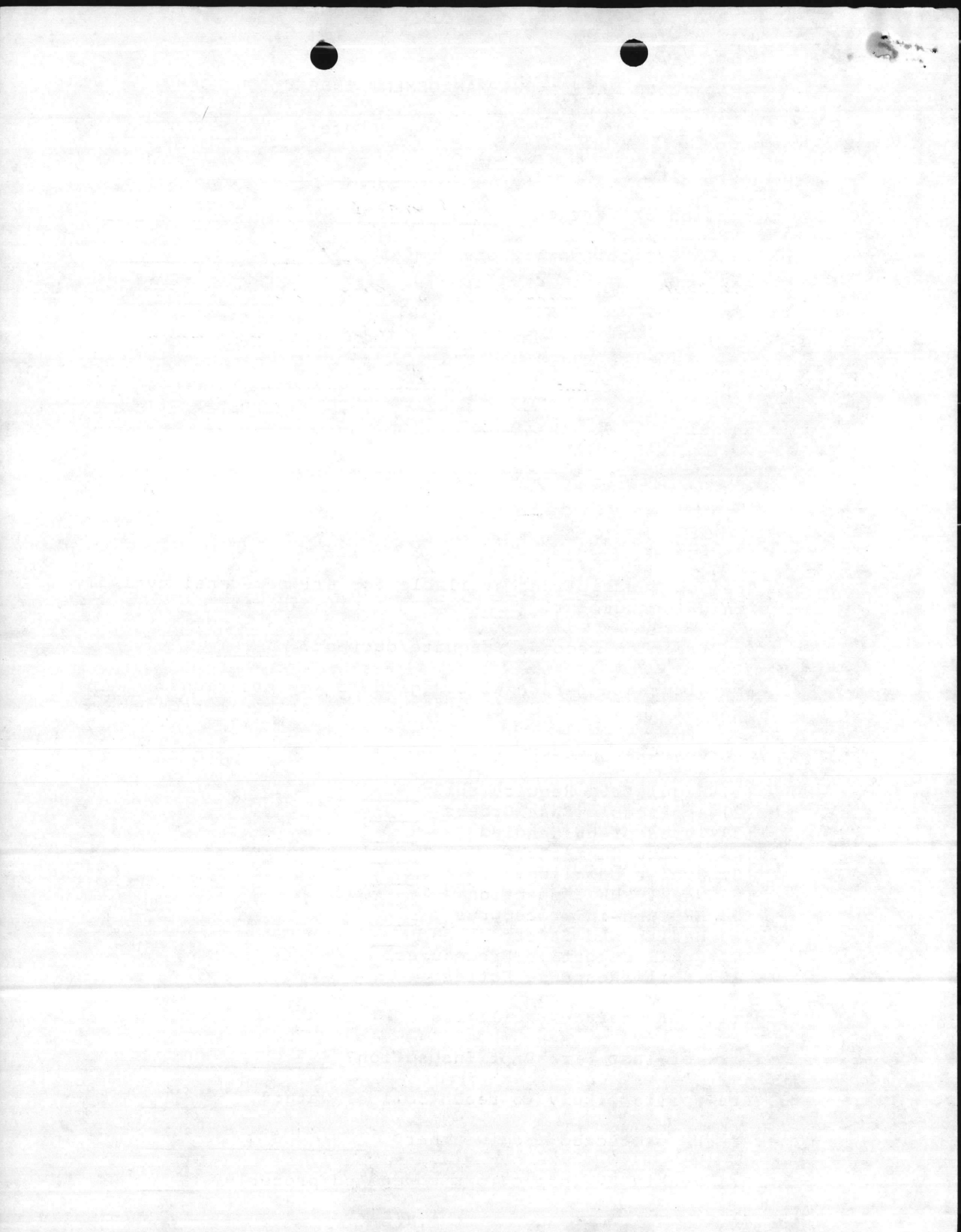

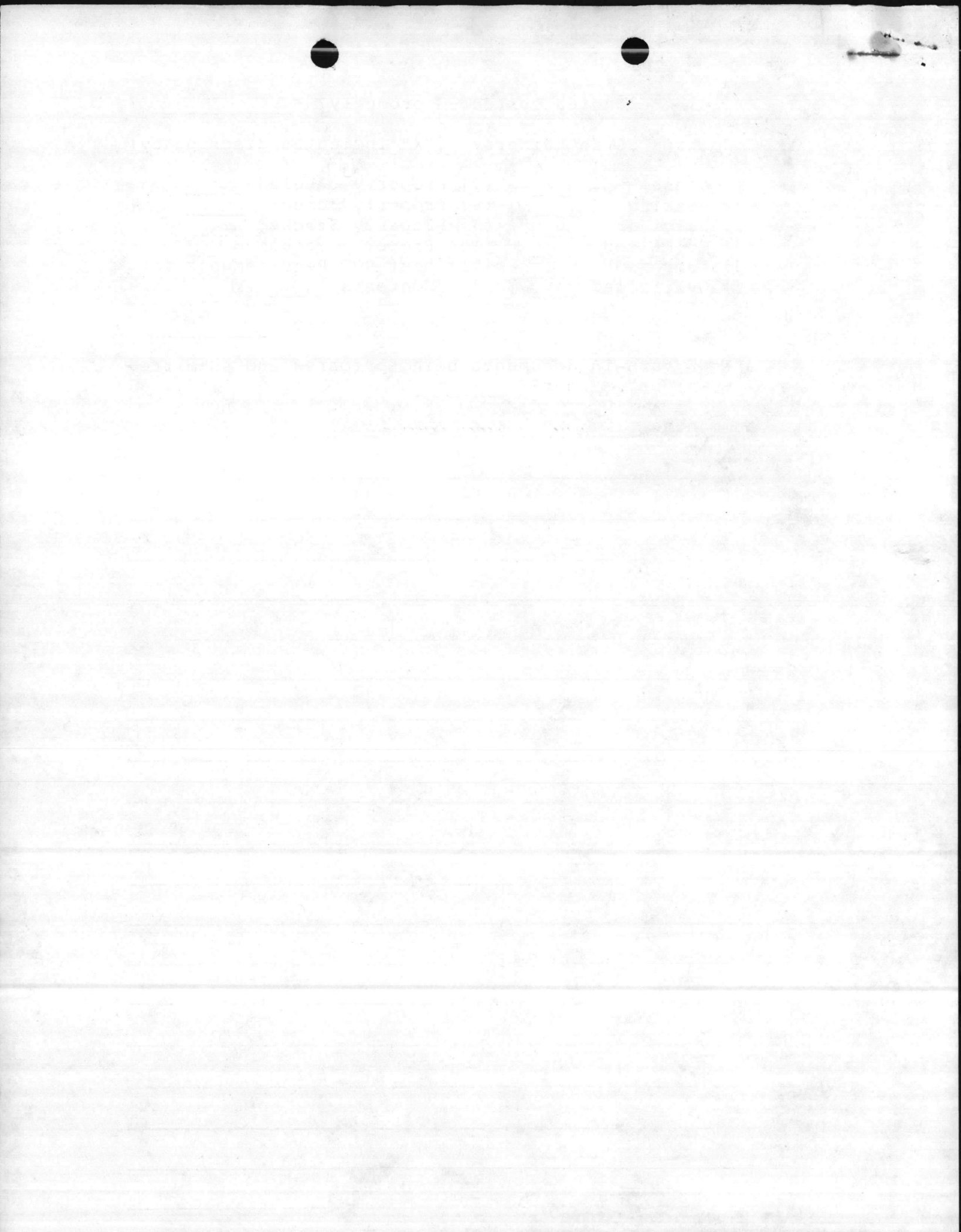

4 Feb 1986

6240
NREAD

Director, Natural Resources and Environmental Affairs Division,
Marine Corps Base, Camp Lejeune
Assistant Chief of Staff, Facilities, Marine Corps Base, Camp
Lejeune

HAZARDOUS WASTE INSPECTION OF 2ND RECONNAISSANCE BN ON 23 JAN 1986

Ref: (a) BO 6240.5
(b) State Regulations for the Implementation of the Resource Conservation and Recovery Act

Encl: (1) Hazardous Waste Management Inspection

1. NREAD has begun another round of routine inspections of hazardous waste generation and storage facilities to determine compliance with references (a) and (b). The inspections address both Base and tenant commands and are conducted in compliance with the cognizant Hazardous Material Disposal Coordinator (HMDC). The subject inspection revealed the following deficiencies which appear to be violations of reference (b):

- a. Lack of training records
- b. Lack of weekly inspection records for hazardous waste storage areas
- c. Drum of hazardous waste which was not properly marked, labeled or dated.

2. These violations, possibly each one, would have subjected Camp Lejeune and possibly the organization(s) and individual(s) involved, to fines of not less than \$50 to \$500 had they been noted by a State hazardous waste inspector during an annual inspection.

3. A spot check of the facilities shown in Part F of Attachment A to the enclosure will be conducted by Base Environmental personnel during the week of 17 February to ensure that the noted violations have been corrected.

4. Although copies of the enclosure were not provided to HMDC or units involved, findings have been discussed with the HMDC. Also, HMDC's have been provided with a copy of the inspection checklist used by NREAD during inspections. Please furnish guidance with the following:

- a. How does the AC/S, Facilities want cognizant commands formally advised of the findings of the subject type of inspection?

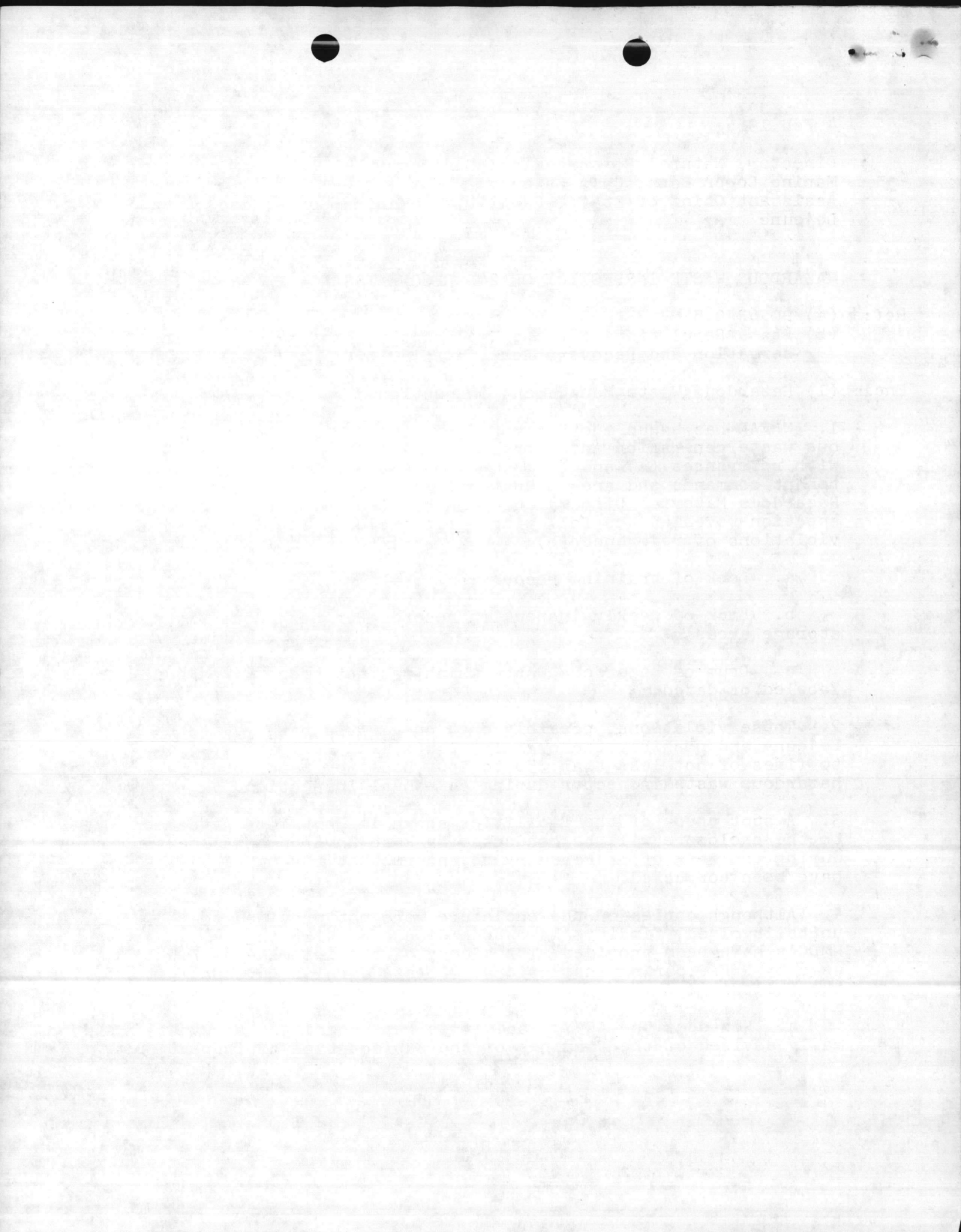

Subj: HAZARDOUS WASTE INSPECTION OF 2ND RECONNAISSANCE BN OF 23
JAN 1986

b. What internal enforcement actions should be taken against the cognizant officials/officers/personnel, when apparent violations of reference (b) are identified?

In NREAD's opinion, the major command in charge of the subject unit should take disciplinary action; however, it is recommended that the Base Staff Judge Advocate be requested to render a legal opinion on the proper legal manner by which these apparent violations should be handled.

J. I. WOOTEN

Writer: D. Becker, NREAD 5003
Typist: J. Cross 4Feb86

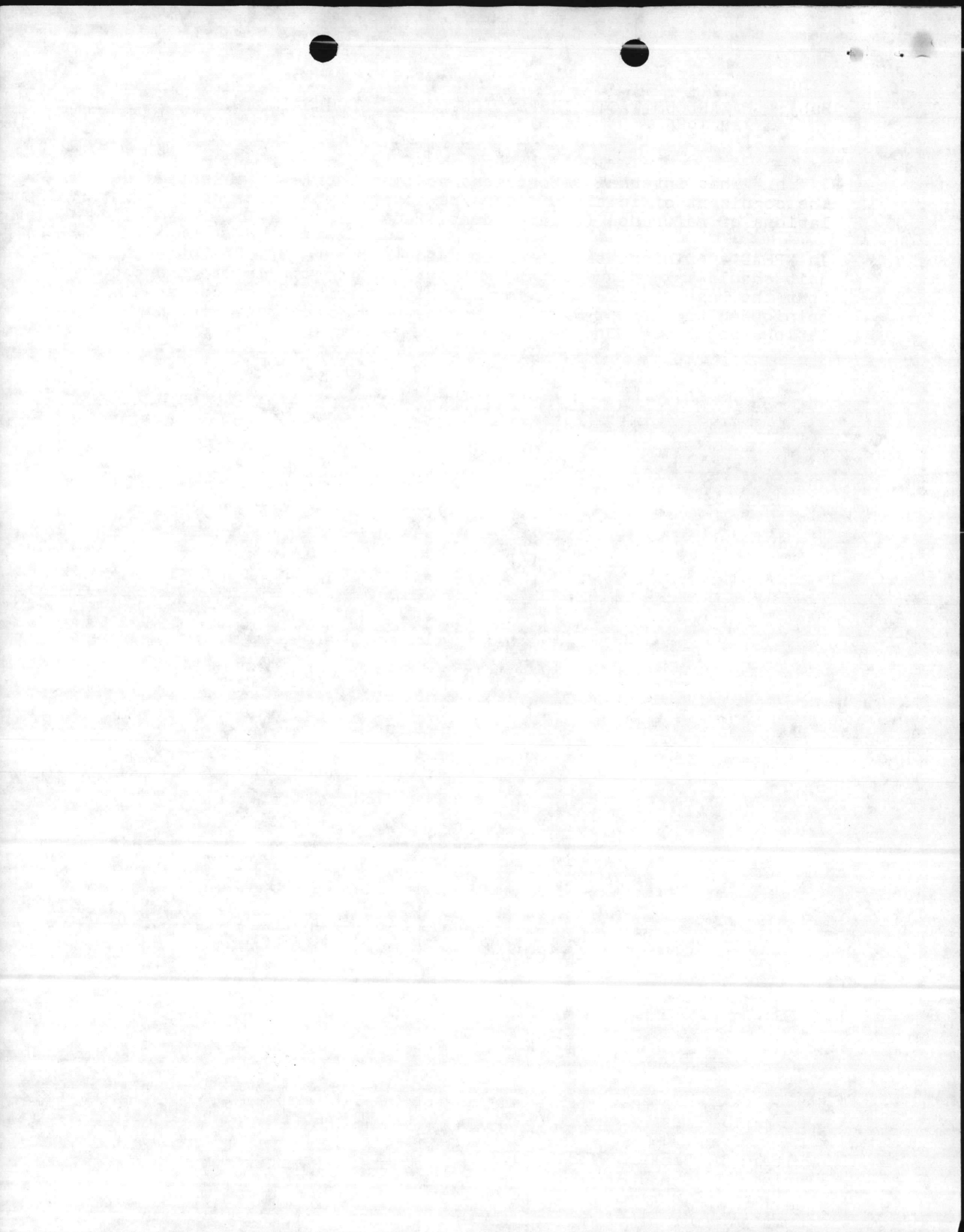

HAZARDOUS WASTE MANAGEMENT INSPECTION

1. Organization Inspected: 2nd Recon BN, 2nd MARDU.
2. Name and title of persons conducting inspection:
 - a. NREAD Representative: DANNY BECKER
 - b. Organizational Commander Representative: GYSGT DEAN
 - c. Other (Specify) : MSGT KAUP - DIVISION HMDC
LT. MORIA - MOTOR TRANSPORT OFFICER
LCPL COBLE - COMMUNICATIONS
3. Brief Description of HW Activity: GENERATION OF WASTE SOLVENTS
FROM DEGREASING OPERATIONS. GENERATION OF WASTE LITHIUM
BATTERIES.
4. Summary of Findings (See Attachment A- B)
 - a. Assignment of HW management responsibilities and related personnel training and record keeping: ASSIGNMENT OF HW MGT. RESPONSIBILITIES
WAS UNCLEAR. GYSGT DEAN IS TO BE ASSIGNED FROM BN. LEVEL, AT
LEAST FOR THE TIME BEING. TRAINING RECORDS WERE NOT AVAILABLE
TO SHOW PERSONNEL TRAINING. REQUIRED BASE ORDERS WERE NOT
AVAILABLE.
 - b. Adequacy of HW handling, storage and related internal controls and inspection: HANDLING - ADEQUATE
STORAGE - ADEQUATE; NO CONTAINMENT STRUCTURE AT MOTOR T.
INTERNAL CONTROLS - MARGINAL
INSPECTIONS - NO RECORDS AVAILABLE TO SHOW IF THEY HAVE EVER BEEN DONE

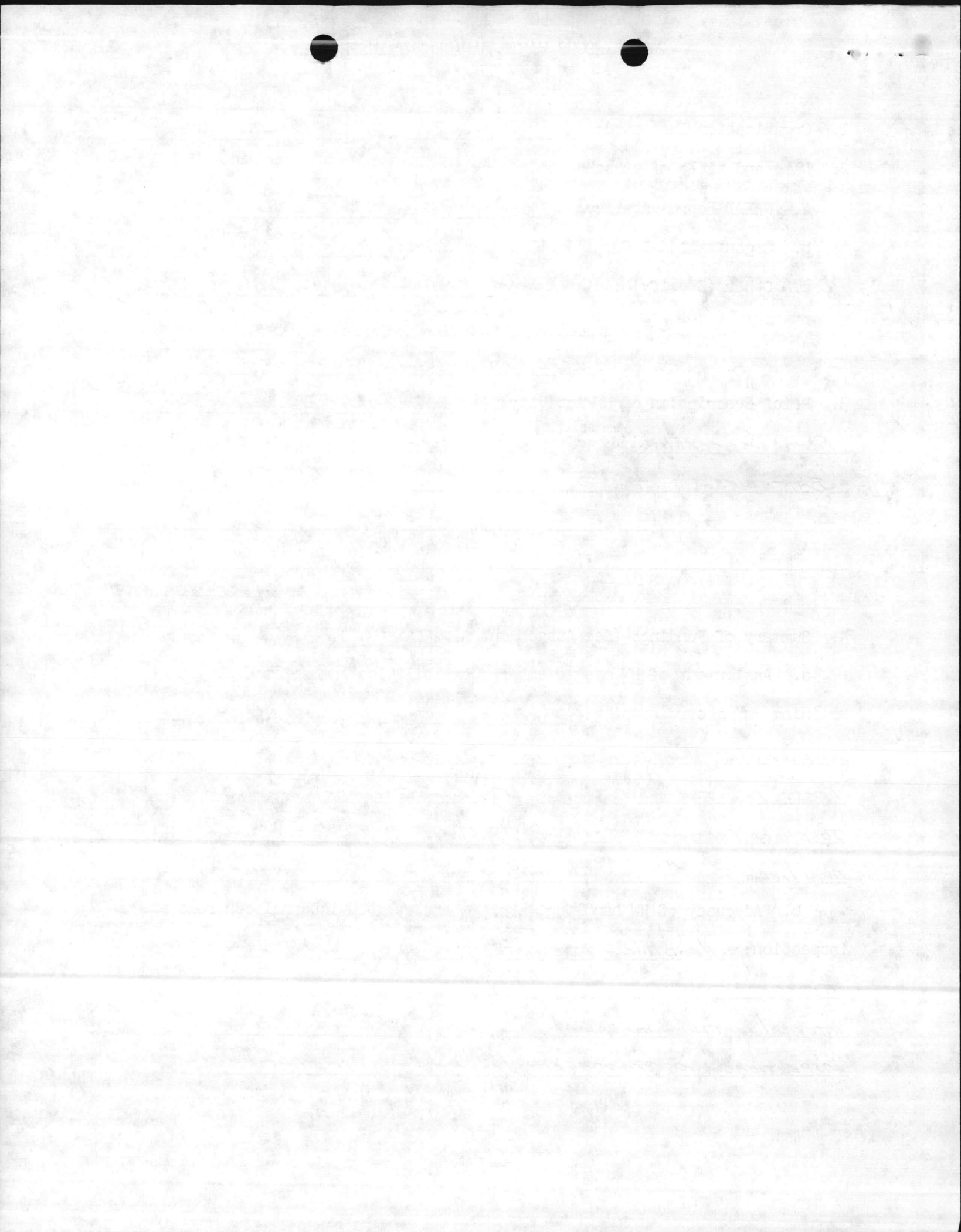

INSPECTION REPORT HAZARDOUS WASTE HANDLING AND STORAGE AREAS

Name of Facility: 2nd Razon Motor Transport

Name/Title OIC: Lt. Monica / Motor Transport Officer

AREA OF CONCERN	YES	NO	CORRECTIVE ACTION NEEDED (use back of page to log action taken)
<p><u>A. CONDITION OF CONTAINERS</u></p> <p>1. Are containers closed</p> <p>2. Are containers leaking</p> <p>3. Are containers bulging</p> <p>4. Are containers collapsed</p> <p>5. Are containers corroded</p> <p>6. Are containers over-filled</p> <p>7. Other problems present</p>	<p>✓</p>	<p>✓</p> <p>✓</p> <p>✓</p> <p>✓</p> <p>✓</p> <p>✓</p>	
<p><u>B. LABELING AND MARKING</u></p> <p>1. Are HW labels in place</p> <p>2. Are HW labels filled out</p> <p>3. Are hazards (i.e., flammable, corrosive, etc.) labels or markings adequate</p>	<p>✓</p> <p>see note #2</p> <p>see note #2</p>	<p>✓</p>	<p>1. LABEL CANNOT BE READ (INADEQUATE)</p> <p>2. NEED TO MARK SOLVENT DRUM AS TO CONTENTS + HAZARDS</p>
<p><u>C. Are HWs being disposed of by deadlines</u></p>	<p>see note #3</p>		<p>3. UNABLE TO TELL: (UNSATISFACTORY)</p>
<p><u>D. SECURITY AND EMERGENCIES</u></p> <p>1. Is access limited to authorized personnel only</p> <p>2. Is emergency response information posted</p> <p>3. Supplies and equipment readily available</p>	<p>see note #4</p> <p>✓</p>	<p>✓</p> <p>✓</p>	<p>4. NEED TO POST spill PROCEDURES per BO 11090.13 Enc(2)</p>

DATE: 23 JAN 86

SIGNATURE: RL Monica

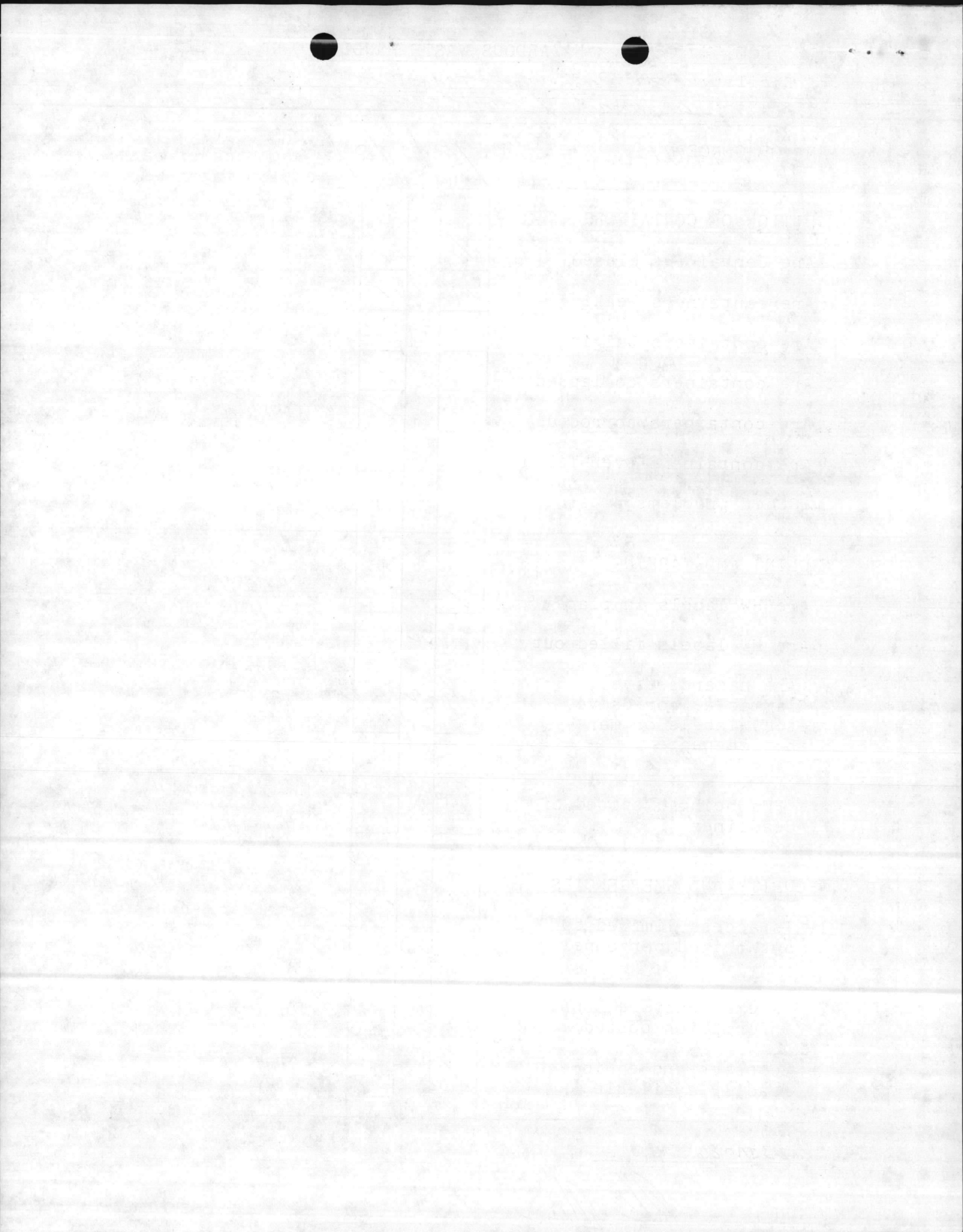

e. Corrective Action Recommended:

1. NEED TO POST OI/HM spill REPORTING SIGN PER 30 (109.18 ENCL 2)
2. NEED PROPER MARKINGS ON HW STORAGE BARRELS PER CGMEBCL R 1920052 549
3. NEED HW LABELS ON BARRELS TO BE LEGIBLE
4. MAKE SURE HW ARE DISPOSED OF WITHIN 90 DAYS OF ACCUMULATION START

f. Sketch showing location of Facility:

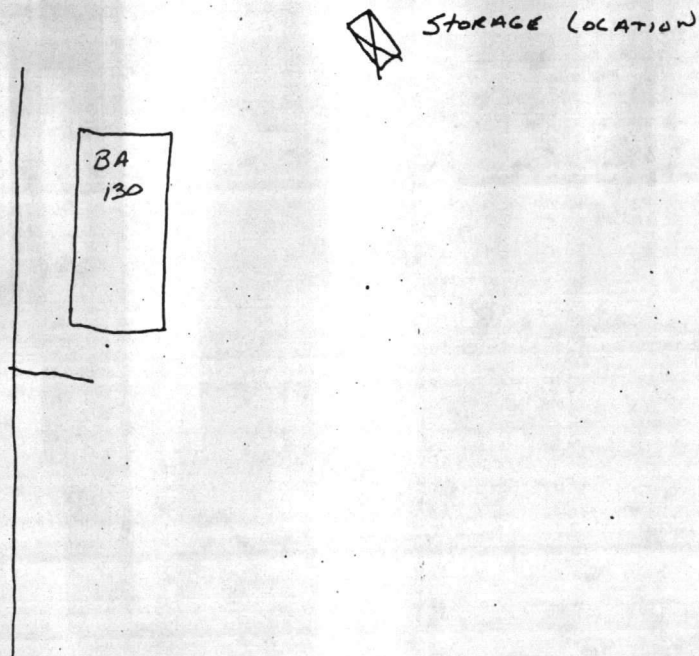

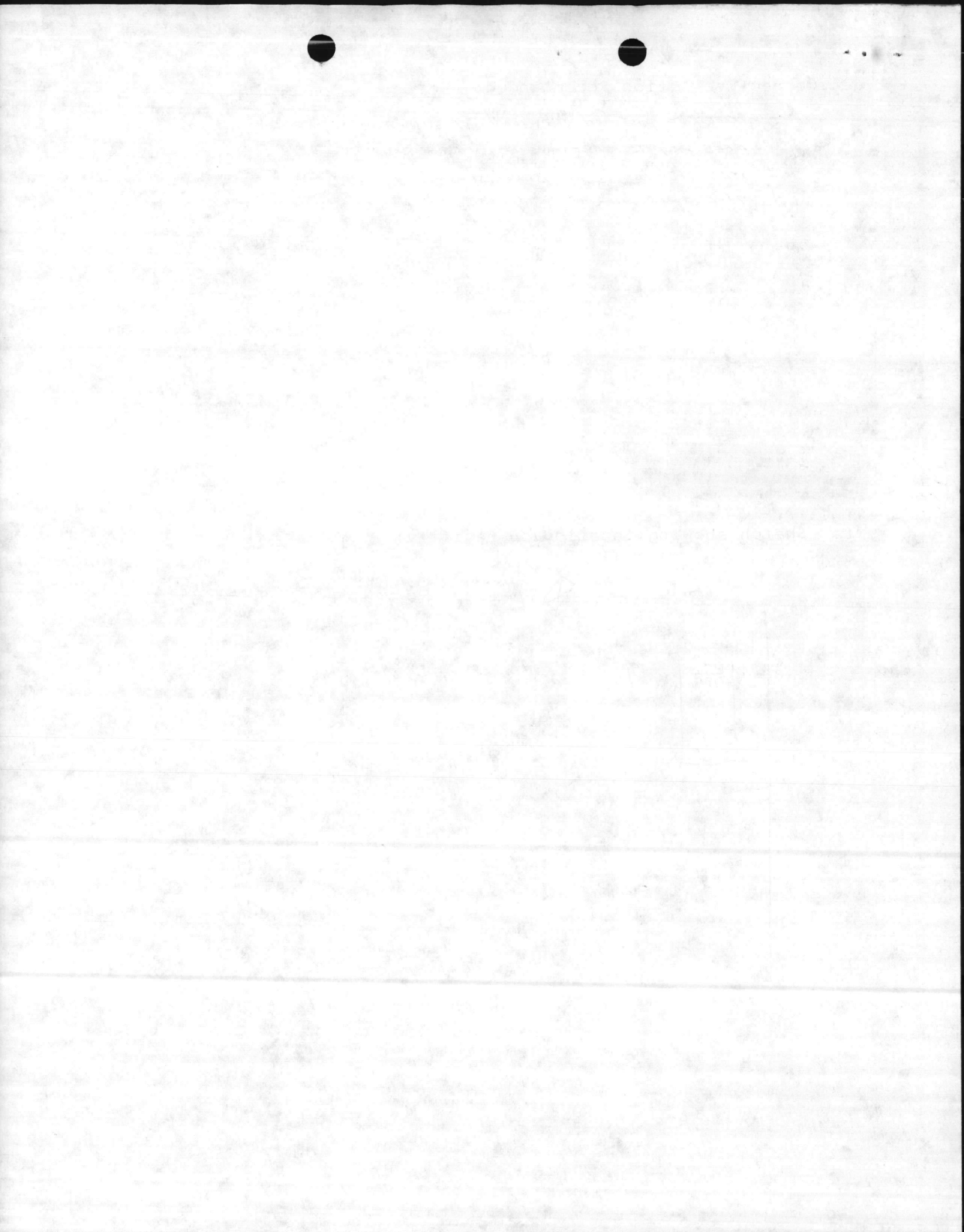

INSPECTION REPORT OF HAZARDOUS WASTE HANDLING AND STORAGE AREAS

Name of Facility: Comm Pit. 2ND Floor

Name/Title OIC: LT. BRADER

AREA OF CONCERN	YES	NO	CORRECTIVE ACTION NEEDED (use back of page to log action taken)
<p><u>A. CONDITION OF CONTAINERS</u></p> <p>1. Are containers closed</p> <p>2. Are containers leaking</p> <p>3. Are containers bulging</p> <p>4. Are containers collapsed</p> <p>5. Are containers corroded</p> <p>6. Are containers over-filled</p> <p>7. Other problems present</p>	<p align="center">✓</p>	<p align="center">✓</p> <p align="center">✓</p> <p align="center">✓</p> <p align="center">✓</p> <p align="center">✓</p>	
<p><u>B. LABELING AND MARKING</u></p> <p>1. Are HW labels in place</p> <p>2. Are HW labels filled out</p> <p>3. Are hazards (i.e., flammable, corrosive, etc.) labels or markings adequate</p>	<p align="center">✓</p> <p align="center">N/A</p> <p align="center">✓</p>	<p align="center">N/A</p>	<p>HAD NOT BEEN PACKED YET</p>
<p><u>C. Are HWs being disposed of by deadlines</u></p>	<p align="center">✓</p>		
<p><u>D. SECURITY AND EMERGENCIES</u></p> <p>1. Is access limited to authorized personnel only</p> <p>2. Is emergency response information posted</p> <p>3. Supplies and equipment readily available</p>	<p align="center">✓</p> <p align="center">✓</p> <p align="center">✓</p>		

DATE: 23 Jan 86

SIGNATURE: R. G. C. LCPL

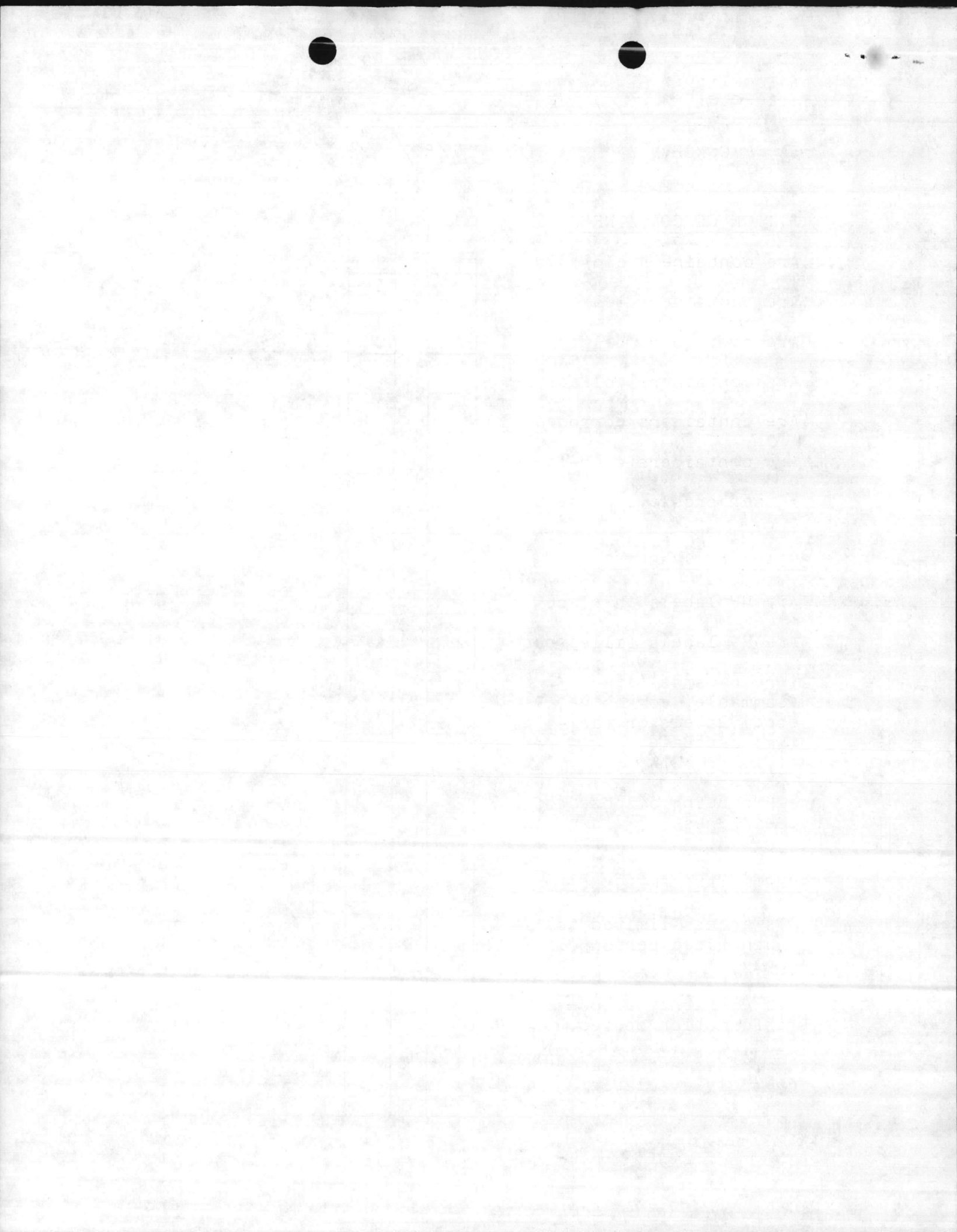

e. Corrective Action Recommended: *NONE AT THIS TIME*

f. Sketch showing location of Facility:

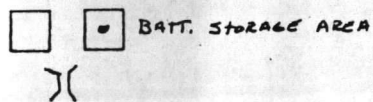

2nd Recon HQ

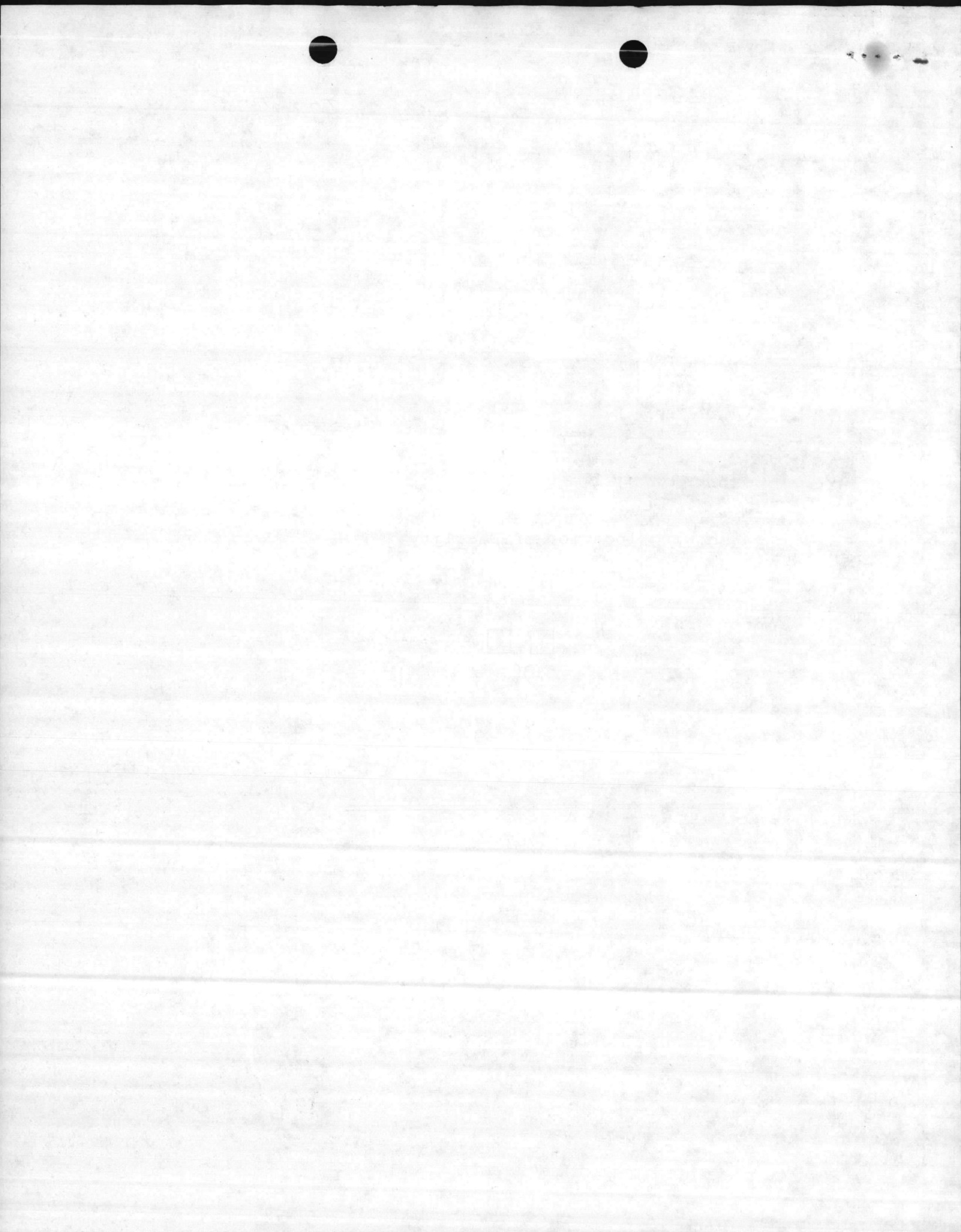

Forwarded to DS 24 Jan 86 for action - he forwarded to Director JW
Same day

From:

TO:

Subj: Hazardous waste inspection, 2nd Reconnaissance Bn. of 23 JAN 86

Ref: A BO 6240.5

Encl (1) Findings of Hazardous Waste inspection, 2nd Reconnaissance Bn.
23 Jan 86

1. ~~As required by refer~~ The subject inspection was ^{conducted} ~~conducted~~
~~on 23 Jan 1984~~ To determine ^{adequacy} ~~adequacy~~ of compliance with the refer.

2. Results of the inspection are provided in Encl (1).

There were four violations noted:

A- LACK OF TRAINING RECORDS

B- LACK OF WEEKLY INSPECTIONS OF HAZARDOUS WASTE
STORAGE AREAS

C- DRUMS OF HAZARDOUS WASTE WAS NOT PROPERLY MARKED
OR LABELED

D- PERSONNEL WERE NOT ABLE TO PROVIDE INSPECTOR WITH
INFORMATION REGARDING THE LENGTH OF TIME THAT A DRUM
OF HAZARDOUS WASTE HAD BEEN STORED

3. THESE VIOLATIONS ^(possibly each one) WOULD HAVE SUBJECTED CAMP LEJEUNE ^{AND POSSIBLY INDIVIDUALS INVOLVED} TO ~~FINES~~
NOT LESS THAN
FINES OF \$50 TO \$200 ~~FOR EACH VIOLATION~~ HAD THEY BEEN NOTED BY
A STATE HAZARDOUS WASTE INSPECTOR DURING AN ANNUAL INSPECTION.

4. A SPOTCHECK OF THE FACILITIES SHOWN IN PART OF ATTACHMENT (A) WILL BE
CONDUCTED BY BASE ENVIRONMENTAL PERSONNEL DURING THE WEEK OF FEB 17-21 TO ENSURE
THAT THESE VIOLATIONS HAVE BEEN CORRECTED.

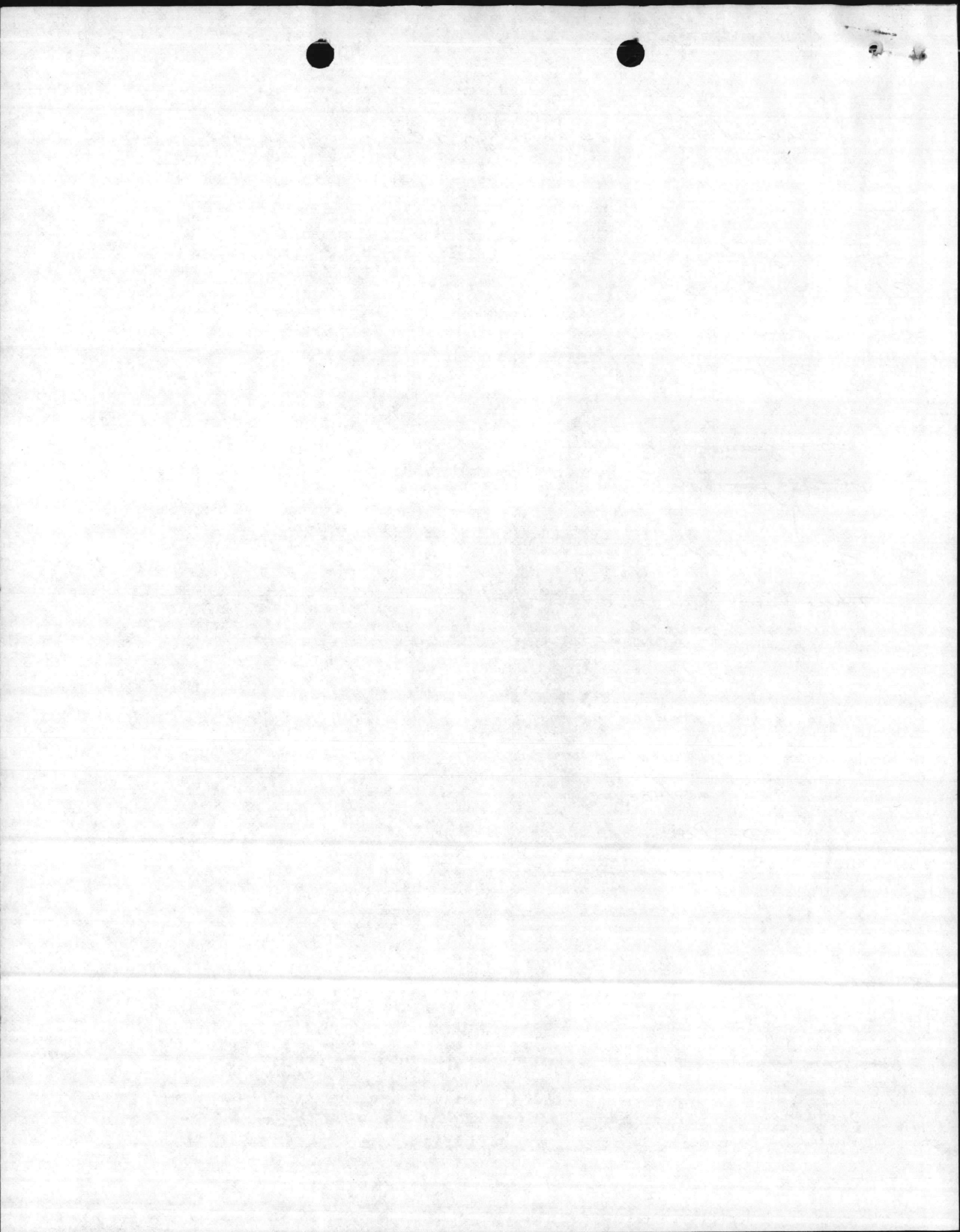

INSPECTION FOR HAZARDOUS WASTE HANDLING AND STORAGE AREAS

Name of Facility: 2nd RECON MOTOR TRANSPORT

Name/Title OIC: LT. MONIA / MOTOR TRANSPORT OFFICER

AREA OF CONCERN	YES	NO	CORRECTIVE ACTION NEEDED (use back of page to list action taken)
<p><u>A. CONDITION OF CONTAINERS</u></p> <p>1. Are containers closed</p> <p>2. Are containers leaking</p> <p>3. Are containers bulging</p> <p>4. Are containers collapsed</p> <p>5. Are containers corroded</p> <p>6. Are containers over-filled</p> <p>7. Other problems present</p>	<p>✓</p>	<p>✓</p> <p>✓</p> <p>✓</p> <p>✓</p> <p>✓</p> <p>✓</p>	
<p><u>B. LABELING AND MARKING</u></p> <p>1. Are HW labels in place</p> <p>2. Are HW labels filled out</p> <p>3. Are hazards (i.e., flammable, corrosive, etc.) labels or markings adequate</p>	<p>✓</p> <p>NOTE</p>	<p>✓</p>	<p>1. LABEL CANNOT BE READ (INADEQUATE)</p> <p>2. NEED TO MARK SOLVENT DRUM AS TO CONTENTS + HAZARDS</p>
<p><u>C. Are HWs being disposed of by deadlines</u></p>			<p>3. UNABLE TO TELL (UNSATISFACTORY)</p>
<p><u>D. SECURITY AND EMERGENCIES</u></p> <p>1. Is access limited to authorized personnel only</p> <p>2. Is emergency response information posted</p> <p>3. Supplies and equipment readily available</p>	<p>✓</p>	<p>✓</p> <p>✓</p>	<p>4. NEED TO POST Spill PROCEDURES PER DO 11090.13 Enc(2)</p>

DATE: 23 JAN 86

SIGNATURE: RE Monia

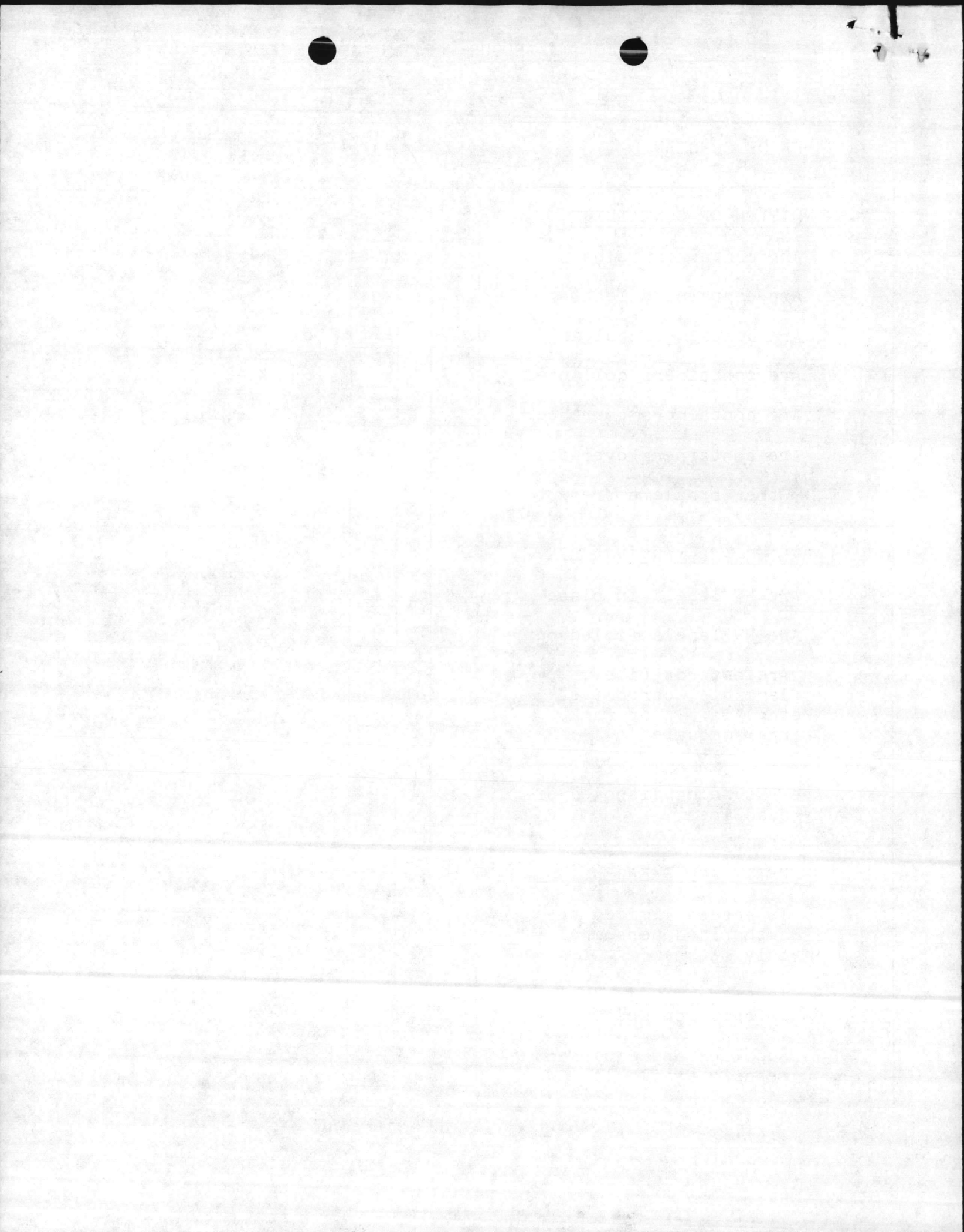

INSPECTION FOR HAZARDOUS WASTE HANDLING AND STORAGE AREAS

Name of Facility: Comm Pit. 2ND Recon

Name/Title OIC: LT. BRADER

AREA OF CONCERN	YES	NO	CORRECTIVE ACTION NEEDED (use back of page to log action taken)
<u>A. CONDITION OF CONTAINERS</u>			
1. Are containers closed	<input checked="" type="checkbox"/>		
2. Are containers leaking		<input checked="" type="checkbox"/>	
3. Are containers bulging		<input checked="" type="checkbox"/>	
4. Are containers collapsed		<input checked="" type="checkbox"/>	
5. Are containers corroded		<input checked="" type="checkbox"/>	
6. Are containers over-filled		<input checked="" type="checkbox"/>	
7. Other problems present			
<u>B. LABELING AND MARKING</u>			
1. Are HW labels in place	<input checked="" type="checkbox"/>		
2. Are HW labels filled out	NA	NA	HAD NOT BEEN PACKED YET
3. Are hazards (i.e., flammable, corrosive, etc.) labels or markings adequate	<input checked="" type="checkbox"/>		
<u>C. Are HWS being disposed of by deadlines</u>	<input checked="" type="checkbox"/>		
<u>D. SECURITY AND EMERGENCIES</u>			
1. Is access limited to authorized personnel only	<input checked="" type="checkbox"/>		
2. Is emergency response information posted	<input checked="" type="checkbox"/>		
3. Supplies and equipment readily available	<input checked="" type="checkbox"/>		

DATE: 23 JAN 86

SIGNATURE: R. G. C. LCPL

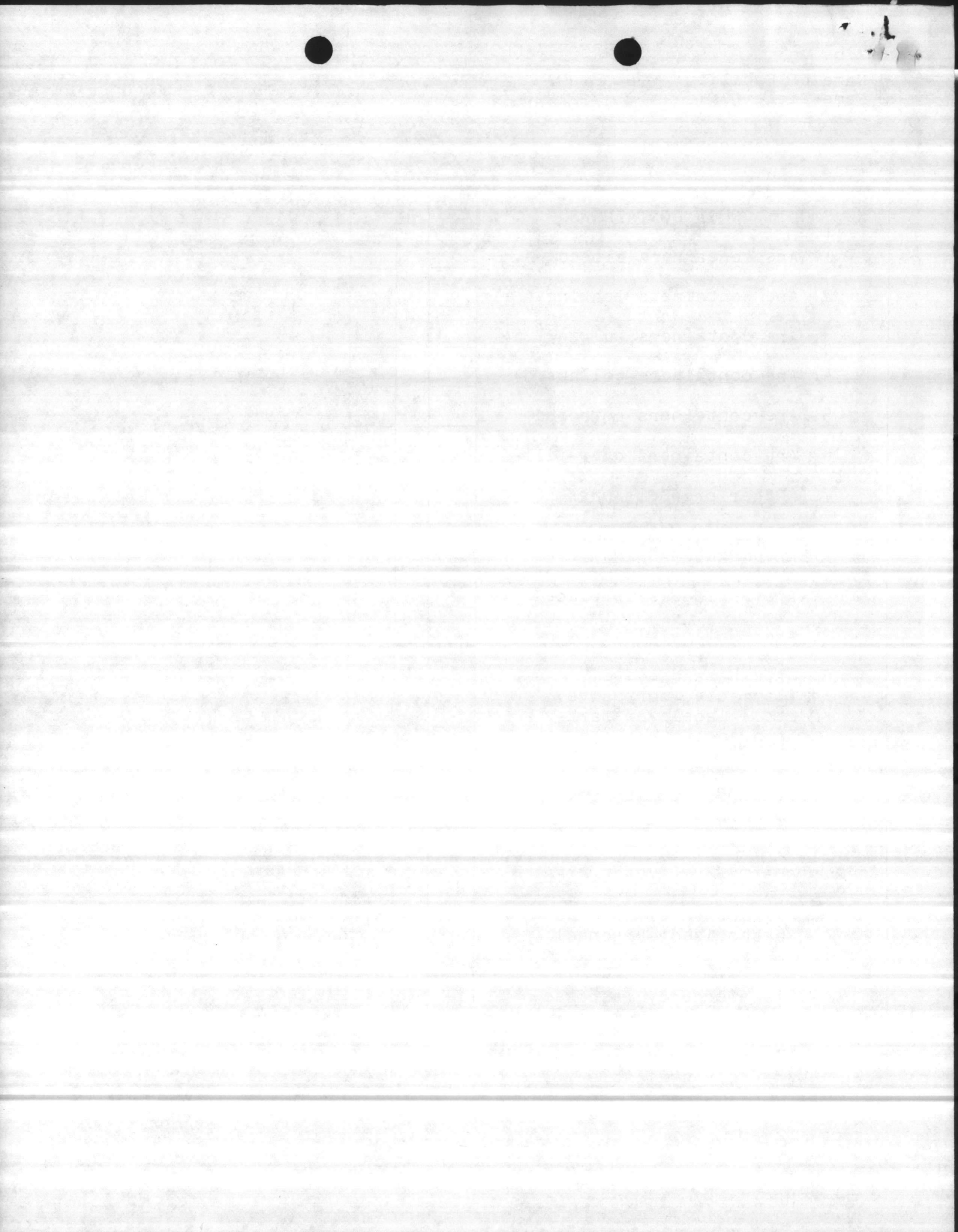

e. Corrective Action Recommended:

1. NEED TO post oil/HM spill REPORTING sign per 30 (109.18 ENCL2)
2. NEED PROPER MARKINGS on HW STORAGE BARRELS per
3. NEED HW LABELS on BARRELS to BE LEGIBLE
4. MAKE SURE HW ARE DISPOSED OF WITHIN 90 DAYS OF ACCUMULATION START DATE

f. Sketch showing location of Facility:

 STORAGE LOCATION

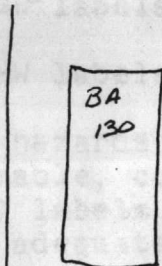

DATE: 23 Jan 2000

Signature:  Signature: 

Name of Facility: Com Pit 2nd Area

Name/Title OIC: A. B. B. B.

AREA OF CONCERN	CORRECTIVE ACTION NEEDED (use back of page for action taken) *	
	NO	YES
<u>A. CONDITION OF CONTAINERS</u>		
1. Are containers closed	<input checked="" type="checkbox"/>	<input type="checkbox"/>
2. Are containers leaking	<input checked="" type="checkbox"/>	<input type="checkbox"/>
3. Are containers bulging	<input checked="" type="checkbox"/>	<input type="checkbox"/>
4. Are containers collapsed	<input checked="" type="checkbox"/>	<input type="checkbox"/>
5. Are containers corroded	<input checked="" type="checkbox"/>	<input type="checkbox"/>
6. Are containers over-filled	<input checked="" type="checkbox"/>	<input type="checkbox"/>
7. Other problems present	<input type="checkbox"/>	<input type="checkbox"/>
<u>B. LABELING AND MARKING</u>		
1. Are HW labels in place	<input checked="" type="checkbox"/>	<input type="checkbox"/>
2. Are HW labels filled out	<input checked="" type="checkbox"/>	<input type="checkbox"/>
3. Are hazards (i.e., flammable, corrosive, etc.) labels or markings adequate	<input checked="" type="checkbox"/>	<input type="checkbox"/>
<u>C. ARE HWS BEING DISPOSED OF BY DESIGN</u>		
<input checked="" type="checkbox"/>	<input type="checkbox"/>	<input type="checkbox"/>
<u>D. SECURITY AND EMERGENCIES</u>		
1. Is access limited to authorized personnel only	<input checked="" type="checkbox"/>	<input type="checkbox"/>
2. Is emergency response information posted	<input checked="" type="checkbox"/>	<input type="checkbox"/>
3. Supplies and equipment readily available	<input checked="" type="checkbox"/>	<input type="checkbox"/>

Had not been packed yet

DATE: 23 Jan 1991

SIGNATURE: A. B. B. B.

e. Corrective Action Recommended:

None at this time
 Name of Inspector: [illegible]
 Date: [illegible]

f. Sketch showing location of Facility:

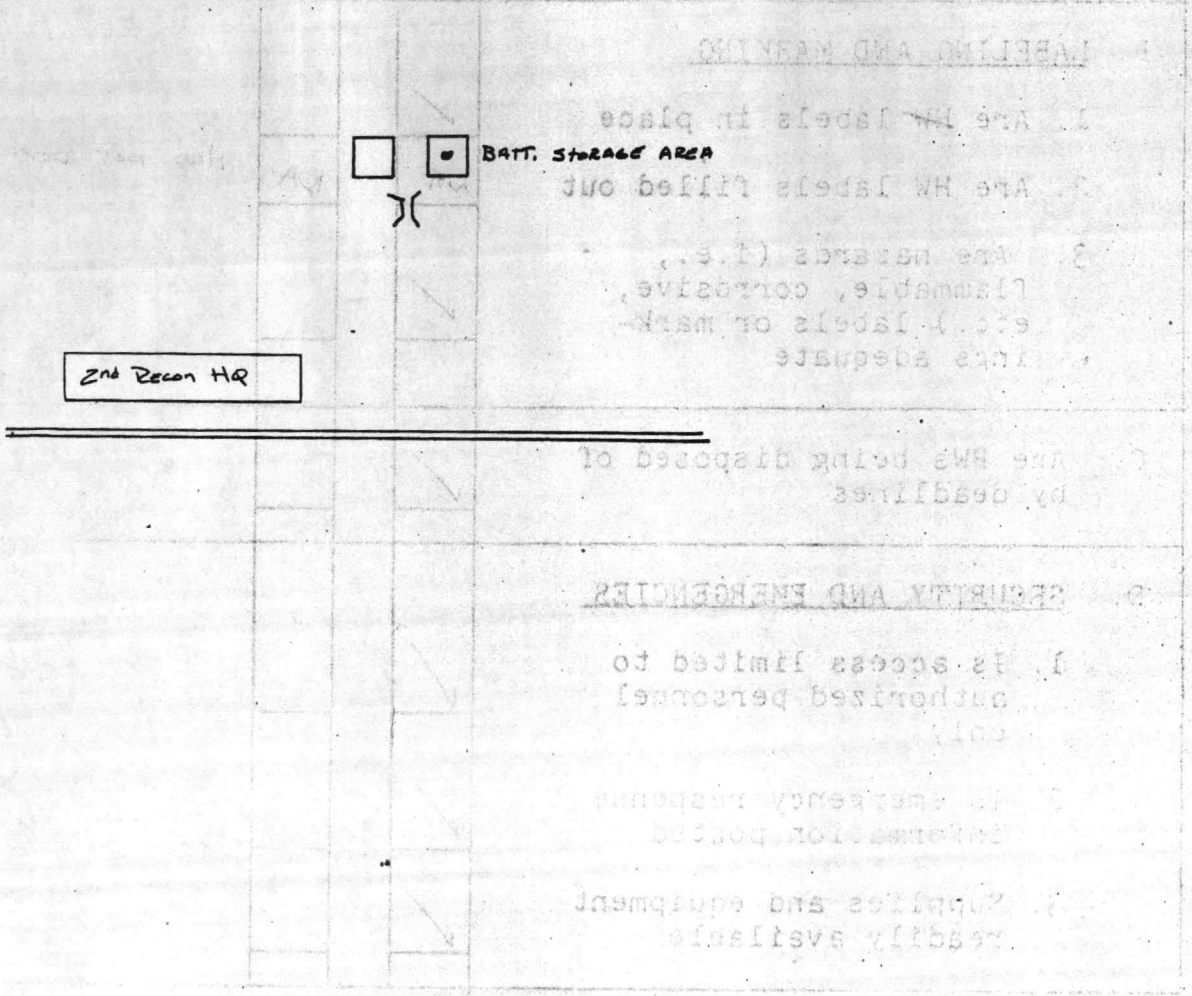

INSPECTOR: R. G. [illegible]
 DATE: [illegible]

