

SOUTH ELEVATION PART - 2  
SCALE 1/16" = 1'-0"

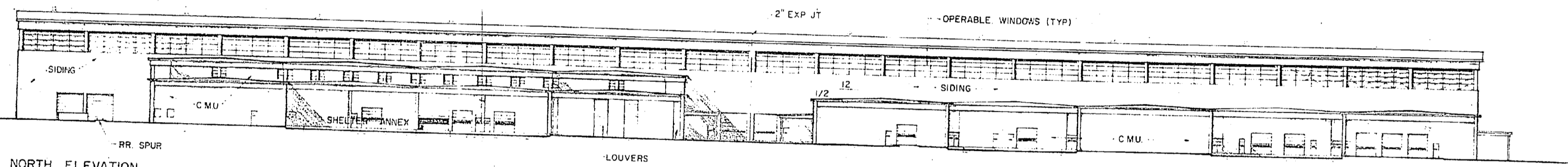

NORTH ELEVATION  
SCALE 1/32" = 1'-0"

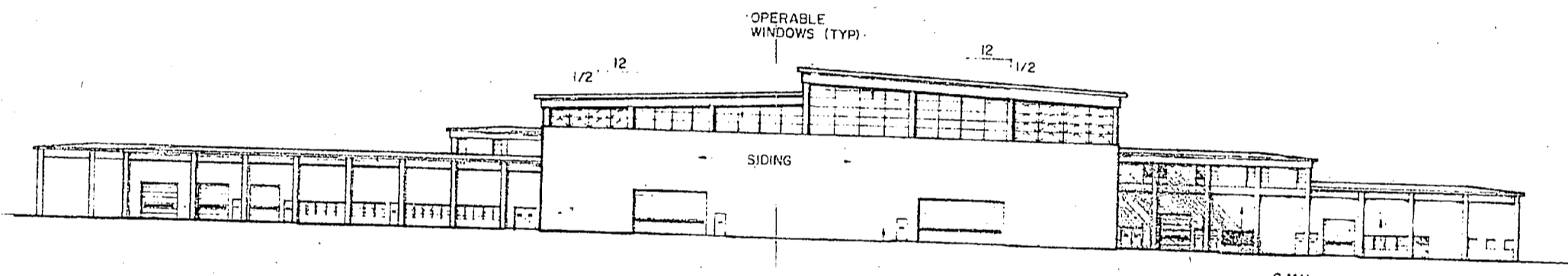

EAST ELEVATION  
SCALE 1/32" = 1'-0"

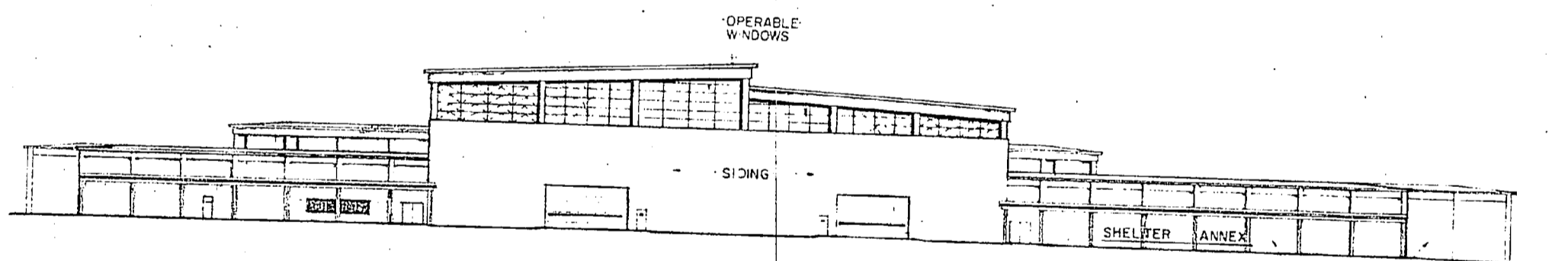

WEST ELEVATION  
SCALE 1/32" = 1'-0"

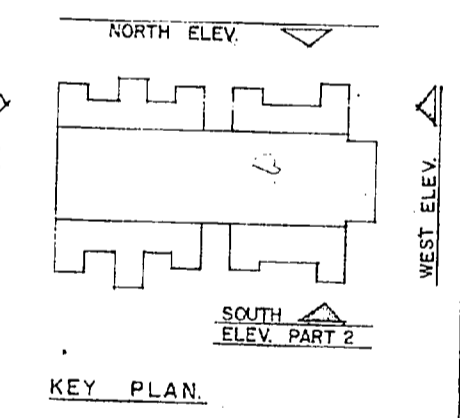

KEY PLAN

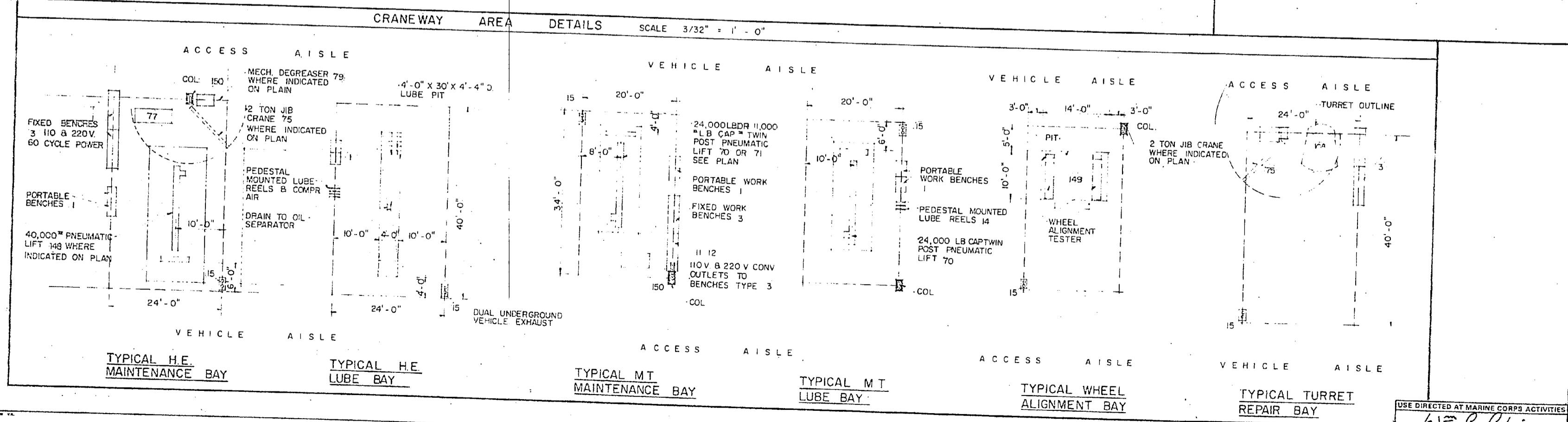

SUMMARY OF UTILITIES

PLUMBING	NO DIVERSITY - EXCEPT ON COLD WATER
COLD WATER	(PROBABLE MAX FLOW RATE IN GPM) 250
HOT WATER	(SEE INDIVIDUAL DRAWINGS)

MECHANICAL	
HEATING (MBTU/HR):	
INSIDE DESIGN TEMPERATURE	60°F SHOPS
OUTSIDE DESIGN TEMPERATURE	70°F OFFICE & TOILETS
	+5°F +15°F +25°F
	17260 15670 14035 12515
AIR CONDITIONING: TONS OF REFRIGERATION - MAX.	
INSIDE DESIGN TEMPERATURE	SEE SPECIAL NOTES III THIS DRAWING
OUTSIDE DESIGN TEMPERATURE	95°F DB - 78°F WB
	123 1/2

ELECTRICAL	
LIGHTS	
CONNECTED LOAD (KW)	542
ESTIMATED DEMAND (KW)	542
POWER	
CONNECTED LOAD (KW)	WITH A.C. MAX. CAP. WITHOUT A.C.
ESTIMATED DEMAND (KW)	1508 1358
	1128 1016
TOTAL	
CONNECTED LOAD (KW)	2050 1897
ESTIMATED DEMAND (KW)	1670 1558

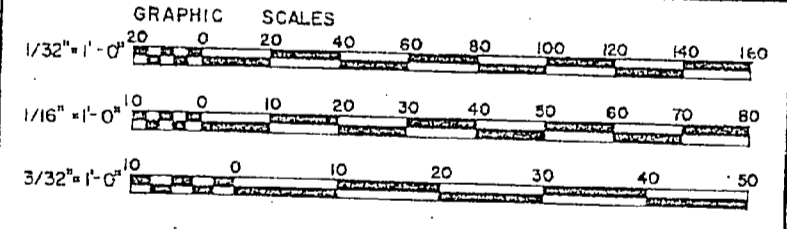

SPECIAL NOTES

DESIGN GUIDES

**I ARCHITECTURAL**  
UNLESS OTHERWISE NOTED, ALL SUPPORT SHOP AND OFFICE WINDOW AND DOOR LOCATIONS ARE APPROXIMATE AND SERVE AS A DESIGN GUIDE FOR PLACEMENT.  
SUBJECT TO LOCAL CLIMATIC CONDITIONS, WINDOWS AND MECHANICAL VENTILATION SHALL BE SIZED TO PERMIT ADEQUATE VENTILATION IN CONFORMANCE WITH THE RECOMMENDATIONS OF THE ANNUAL GUIDE OF THE AMERICAN SOCIETY OF HEATING, REFRIGERATION AND AIR CONDITIONING ENGINEERS.  
GLASS AREA OF WINDOWS IN WORK AREAS SHALL BE IN ACCORDANCE WITH THE LATEST U.S.A.S.I. STANDARD A 111.  
THE CRANEWAY SHALL HAVE CONTINUOUS OPERABLE CLEARSTORY WINDOWS WITH REMOTE ELECTRICAL CONTROLS.  
SIDING MATERIAL OF THE CRANEWAY WALLS SHALL BE A RIBBED INSULATED METAL SIDING ON STEEL GIRTS WITH A U VALUE OF 13 B.T.U./HR./SQ FT./°F IN STILL AIR.

II ELECTRICAL

**A** AN ELECTRICAL DISTRIBUTION SYSTEM WITH A MAXIMUM OF 440 VOLTS, 60 CYCLE ELECTRICAL SERVICE WITH DISTRIBUTION PANELS FOR DISTRIBUTION OF 110 V, 220 V AND 440 VOLTAGE REQUIREMENTS.  
ELECTRICAL OUTLETS TO SERVE ITEMS OF EQUIPMENT LISTED IN THE EQUIPMENT SCHEDULE SHALL BE LOCATED IN ACCORDANCE WITH THE EQUIPMENT LOCATIONS SHOWN ON THE PLANS.  
ADDITIONAL CONVENIENCE OUTLETS SHALL BE LOCATED IN THE SHOP AREAS TO SERVE ITEMS OF MISCELLANEOUS BENCH MOUNTED TOOLS PECULIAR TO THE TABLE OF EQUIPMENT FOR THE MARINE CORPS UNITS ASSIGNED.  
**B** SPECIAL ELECTRICAL POWER REQUIREMENTS, SUCH AS OUTLETS FOR PORTABLE ARC WELDING EQUIPMENT, ENGINE STARTING OUTLETS (E.G. 12 VOLT) IN THE ENGINE RUN-IN/DYNAMOMETER SHOP AND MAINTENANCE BAYS OF THE CRANEWAYS SHALL BE PROVIDED (SEE FLOOR PLANS AND EQUIPMENT SCHEDULES).  
**C** ELECTRONIC MAINTENANCE AND CALIBRATION SHOPS REQUIRE BENCH MOUNTED CONVENIENCE OUTLETS FOR 400 CYCLE, 110, 220 AND 28 VOLT D.C. WITH 10 OHM GROUNDING RADIO FREQUENCY. WELDING SHALL BE PROVIDED IN THESE ELECTRONIC SHOP AREAS.  
THE OPTICAL AND FIRE CONTROL MAINTENANCE SHOPS REQUIRE BENCH MOUNTED CONVENIENCE OUTLETS FOR 400 CYCLE, 110, 220 VOLT AND 28 VOLT D.C. POWER.  
EXTERIOR ANNEX AREAS REQUIRE 110 AND 220 VOLT WATERPROOF CONVENIENCE OUTLETS LOCATED APPROXIMATELY 10 FEET ON CENTERS TO SERVE SHOP SUPPORT VANS AND POWER TOOLS.  
**D** LIGHTING - LOW BAY WORK AREAS SHALL HAVE FLUORESCENT TYPE LIGHTING WITH SUPPLEMENT LUMINAIRE LIGHTING AT CRITICAL AREAS.  
HIGH BAY WORK AREAS SHALL HAVE FLUORESCENT AND/OR MERCURY VAPOR LIGHTING IN CRITICAL AREAS.  
CORRIDORS, TOILETS, STORAGE AREAS, LOCKER ROOMS, ETC SHALL HAVE INCANDESCENT LIGHTING.  
ALL ILLUMINATION SHALL BE IN ACCORDANCE WITH RECOMMENDED LEVELS OF ILLUMINATION ILLUMINATING ENGINEERING SOCIETY.

III AIR CONDITIONING AND HUMIDITY CONTROL IS REQUIRED

IN THE FOLLOWING AREAS:  
**A** ELECTRONIC MAINTENANCE, AND EQUIPMENT HOLDING AREAS 75% TO 80% RELATIVE HUMIDITY 40% TO 50%  
**B** OPTICAL AND FIRE CONTROL MAINTENANCE SHOPS AND EQUIPMENT HOLDING AREAS: 70% TO 72% RELATIVE HUMIDITY 40% MAX WITH POSITIVE PRESSURE FOR DUST FREE ATMOSPHERE.  
**C** OFFICE MACHINE REPAIR SHOP AND EQUIPMENT HOLDING 75% TO 80% RELATIVE HUMIDITY 40% TO 50%  
**D** OFFICE MACHINE REPAIR SHOP AND EQUIPMENT HOLDING 75% TO 80% RELATIVE HUMIDITY 40% TO 50%  
**E** ADMINISTRATIVE OFFICES ON THE 2ND FLOOR OF SHOP AREA NO.460\*DB  
**F** HUMIDITY CONTROL IS REQUIRED FOR THE FOLLOWING AREAS:  
1) SMALL ARMS MAINTENANCE AND HOLDING AREAS 40% TO 50% R.H.  
**IV UNDERGROUND VEHICLE EXHAUST SYSTEM** SHALL BE PROVIDED IN CRANEWAY MAINTENANCE BAYS, HEAVY GENERATOR REPAIR AND ELECTRONIC MOBILE EQUIPMENT REPAIR BAYS.  
A SPECIAL SEPARATE ENGINE EXHAUST SYSTEM WITH MUFFLER SHALL BE PROVIDED FOR THE DYNAMOMETER ENGINE RUN-IN FACILITY.  
**V COMPRESSED AIR SYSTEM 150 P.S.I.** WITH WATER SEPARATOR, PRESSURE REGULATING VALVES AND BIBS SHALL BE LOCATED IN ALTERNATE BAYS OF THE CRANEWAYS AND IN ALL MAINTENANCE SHOPS.  
**VI HOT AND COLD WATER** SHALL BE PROVIDED TO ALL MAINTENANCE SHOPS, TOILETS, SHOWER ROOMS, GEAR ROOMS, AND CRANEWAYS AND LOCATED AT MAXIMUM SPACING OF 150 FEET.  
COLD WATER HOSE BIBS SHALL BE PROVIDED AT BUILDING EXTERIOR.  
COLD WATER HOSE BIBS SHALL BE LOCATED AT OUTSIDE WASH APRONS, 2 PER VEHICLE APRON, AND RECESSED BELOW THE SURFACE.  
A SUB-SURFACE HOSE STORAGE BIN WITH COVER AND DRAIN SHALL BE PROVIDED ADJACENT TO WASH APRONS.  
**VII STEAM** LIVE STEAM SHALL BE PROVIDED TO THE CLEANING SECTION EQUIPMENT AND TO OUTSIDE VEHICLE WASH APRONS. BIBS RECESSED BELOW THE SURFACE. STEAM PRESSURE REQUIREMENT IS 100 P.S.I.

T/O M-3248  
WASHINGTON, D.C.

DEPARTMENT OF THE NAVY  
NAVAL FACILITIES ENGINEERING COMMAND

DEFINITIVE DRAWING  
COMBAT/AUTOMOTIVE/TRACK  
FIELD MAINTENANCE SHOP (ELEV.)  
MAINTENANCE BATTALION F.S.R.

NAVFAC DRAWING NO.  
1294494

80091

214-53-C6

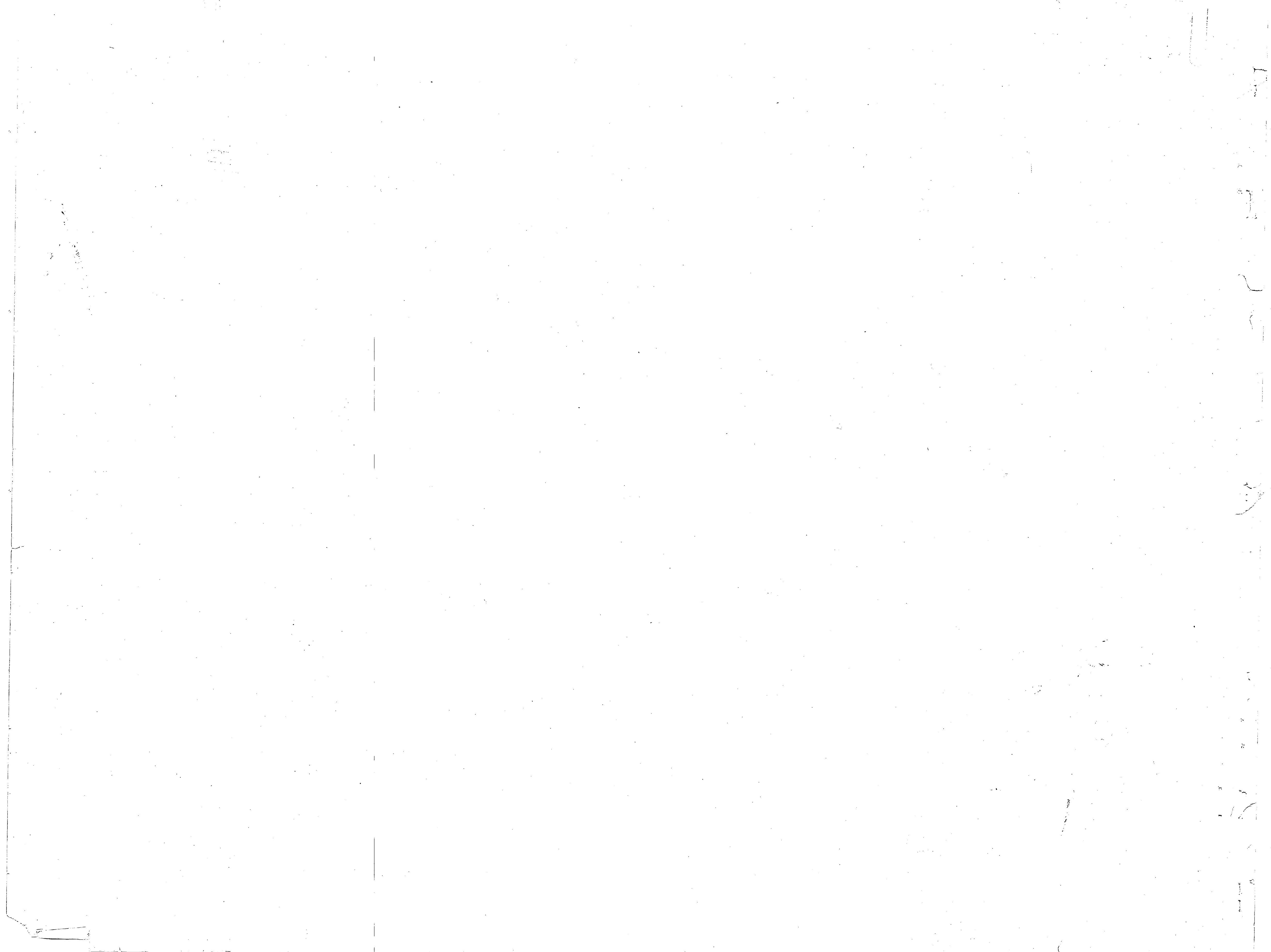

ARMEX

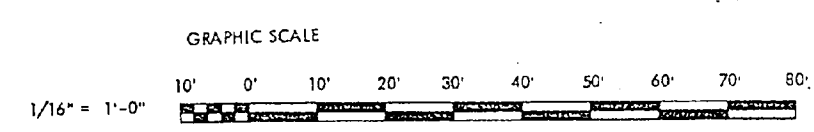
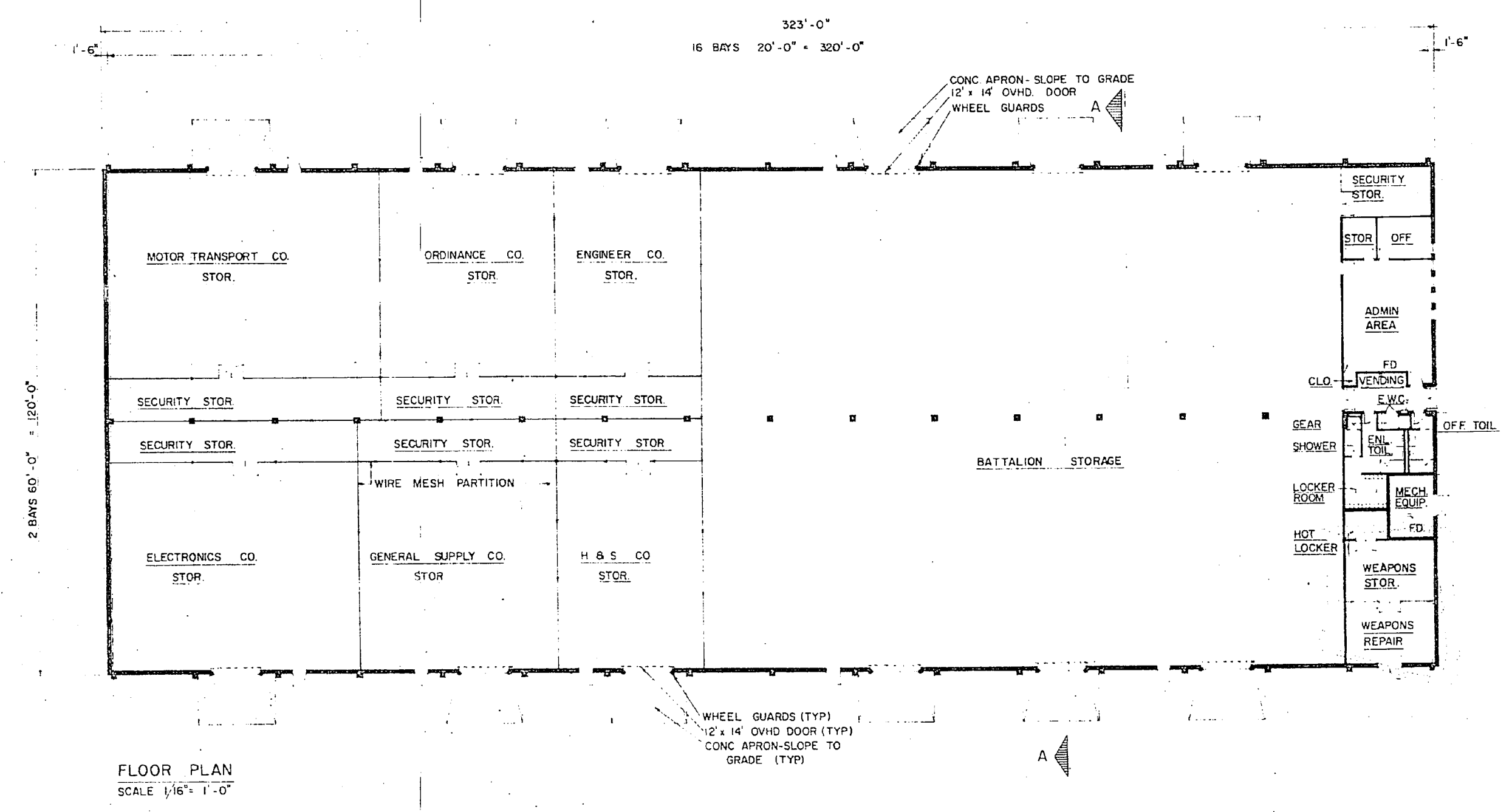
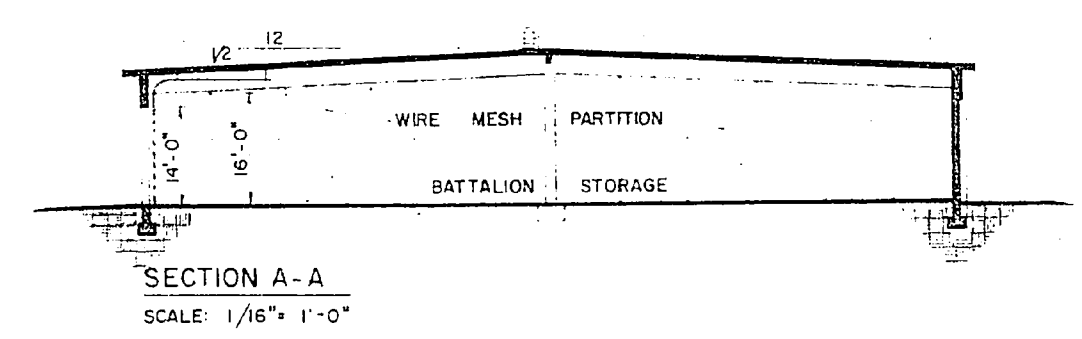
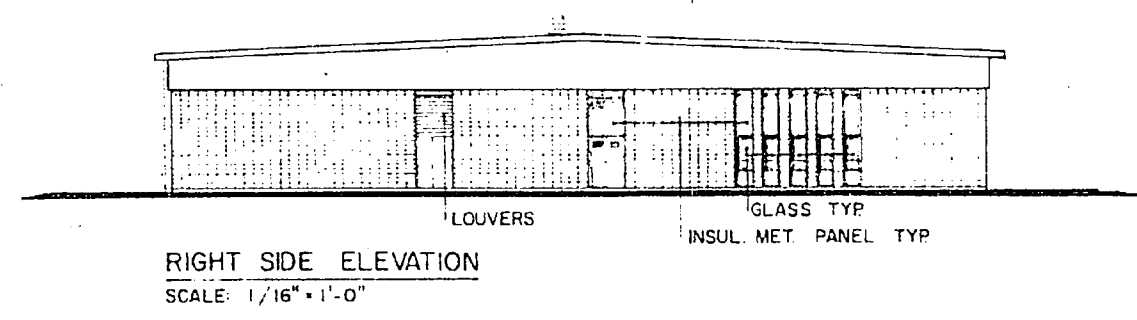
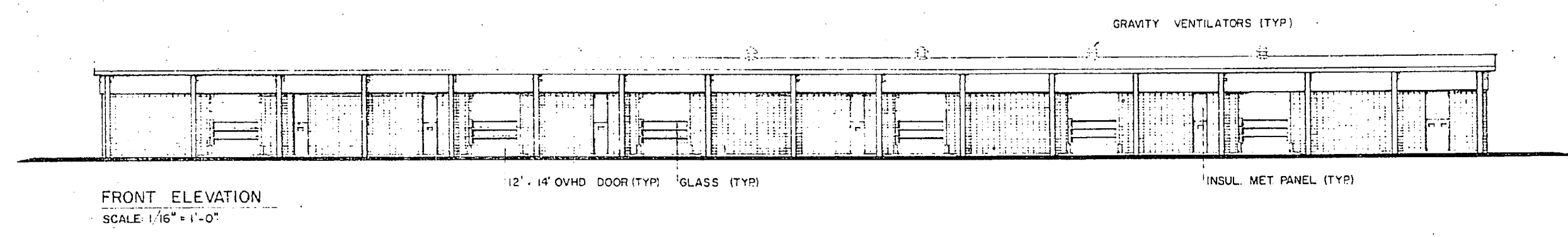

PLUMBING REQUIREMENTS

<b>COLD WATER:</b> (PROBABLE MAXIMUM FLOW RATE IN GPM)	44
<b>HOT WATER:</b>	
STORAGE IN GALLONS (CONVERTORS)	40
HOT WATER RECOVERY (GPH)	30
STORAGE IN GALLONS (ELECTRIC WATER HEATER)	80
NOTE: ABOVE FLOW RATE DOES NOT INCLUDE REQUIREMENTS FOR FIRE PROTECTION (AND AIR CONDITIONING)	
POWER REQUIREMENT FOR ELECTRIC WATER HEATER (WHERE REQUIRED) IS NOT INCLUDED IN ELECTRICAL REQUIREMENTS.	

MECHANICAL REQUIREMENTS

<b>HEATING: (IN MBTU/HR):</b>	
INSIDE DESIGN TEMPERATURE	40°F WAREHOUSE 70°F OFFICE & TOILETS
OUTSIDE DESIGN TEMPERATURE	-5°F +5°F +15°F +25°F
	1090 937 786 662
<b>AIR CONDITIONING: (TONS OF REFRIGERATION): (MAXIMUM)</b>	
INSIDE DESIGN TEMPERATURE	74°-78°F DB - 50% RH
OUTSIDE DESIGN TEMPERATURE	95°F DB - 78°F WB
	4
MAXIMUM AIR CONDITIONING REQUIREMENT IS APPROXIMATE. ACTUAL SPACES TO BE AIR CONDITIONED AND REQUIREMENTS SHALL BE BASED ON DOD CONSTRUCTION CRITERIA MANUAL NO 42701-M	

ELECTRICAL REQUIREMENTS

<b>LIGHTS:</b>	
CONNECTED LOAD (KW)	20
ESTIMATED DEMAND (KW)	20
<b>POWER:</b>	WITH AC (MAX CAP) WITHOUT AC
CONNECTED LOAD (KW)	27 20
ESTIMATED DEMAND (KW)	20 15
<b>TOTAL:</b>	
CONNECTED LOAD (KW)	47 40
ESTIMATED DEMAND (KW)	40 35
MAXIMUM AIR CONDITIONING REQUIREMENT IS APPROXIMATE. ACTUAL SPACES TO BE AIR CONDITIONED AND REQUIREMENTS SHALL BE BASED ON DOD CONSTRUCTION CRITERIA MANUAL NO 42701-M	

<b>AREA</b>	
GROSS AREA WITHOUT MECH. EQUIP. RM. (SQ. FT.)	38,650
MECH. EQUIP. ROOM (SQ. FT.)	150
GROSS AREA-TOTAL (SQ. FT.)	38,800

GENERAL NOTES

UTILITIES REQUIREMENTS INDICATED ARE FOR ESTIMATING PURPOSES ONLY.  
 AUTOMATIC SPRINKLER AND FIRE PROTECTION SHALL BE PROVIDED IN ACCORDANCE WITH CURRENT DOD 42701-M CONSTRUCTION CRITERIA MANUAL AND NAVFAC DM-8  
 MECHANICAL EQUIPMENT ROOM SIZES SHALL BE VARIABLE DEPENDING ON CLIMATIC LOCATIONS AND EQUIPMENT REQUIREMENTS  
 MARINE CORPS ACTIVITIES SHALL FOLLOW THE ARRANGEMENT AND FUNCTIONAL LAYOUT INDICATED IN INITIATION OF CONSTRUCTION REQUIREMENTS UNLESS PRIOR AUTHORIZATION FOR CHANGE IS OBTAINED FROM THE COMMANDANT OF THE MARINE CORPS. ARCHITECTURAL TREATMENT AND MATERIAL MAY VARY WHEN NEEDED TO ACHIEVE COMPATABILITY WITH LOCAL CONSTRUCTION AND EFFECTIVE USE OF MATERIALS.

T/O M-3248  
 DEPARTMENT OF THE NAVY WASHINGTON, D. C.  
 NAVAL FACILITIES ENGINEERING COMMAND  
 DEFINITIVE DRAWING  
 STORAGE FACILITY (COMBINED)  
 FOR  
 MAINTENANCE BATTALION, F.S.R.

APPROVED	DATE	CODE	NO. DRAWING NO.
<i>[Signature]</i>	4/13/71	F	80091 1294466
DESIGNED BY	DATE	SCALE AS NOTED	
11.2 P. BUCKWELL	10 DEC 1970		

USE DIRECTED AT MARINE CORPS ACTIVITIES  
*[Signature]*  
 44-11-N 442-10-N

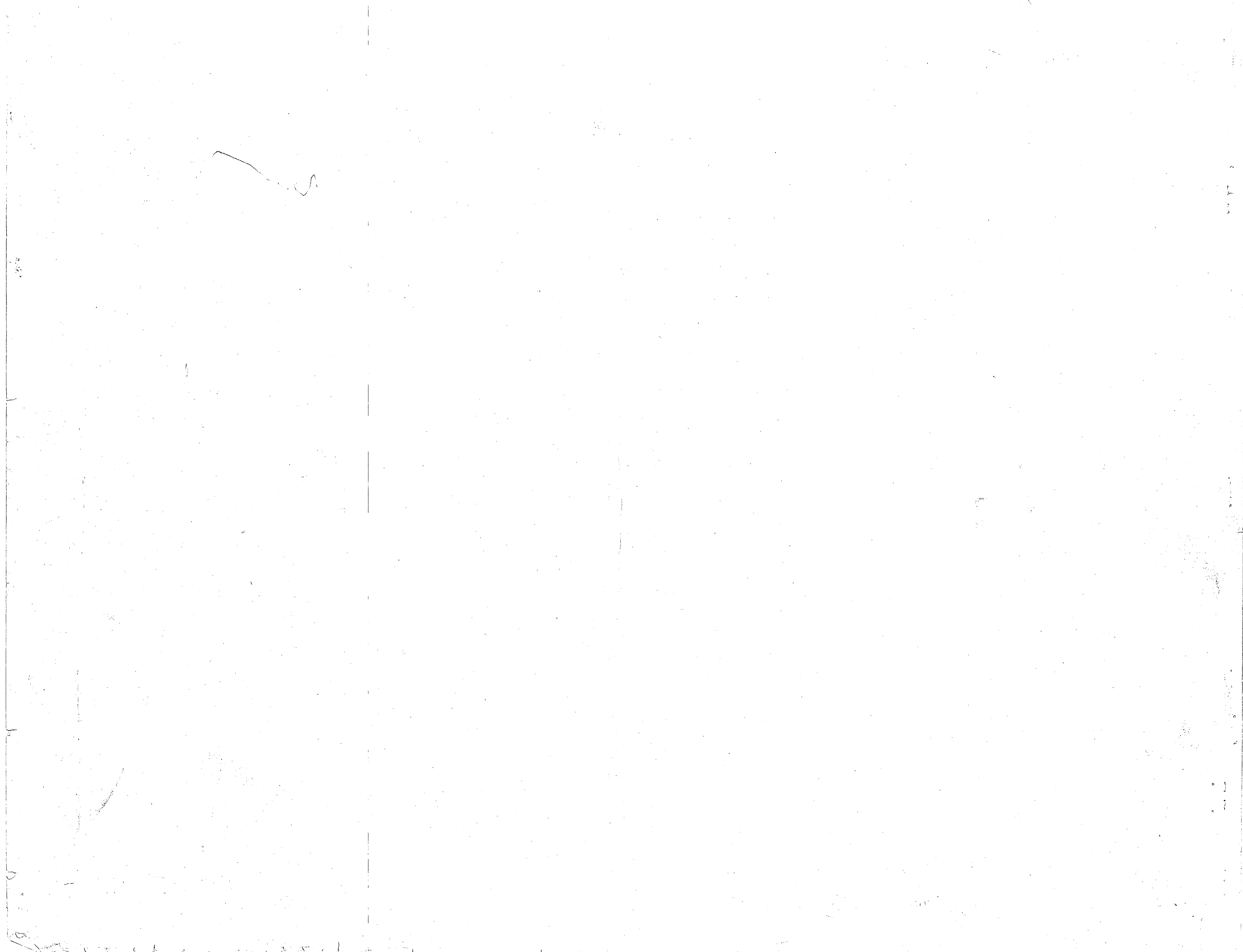

GS/M

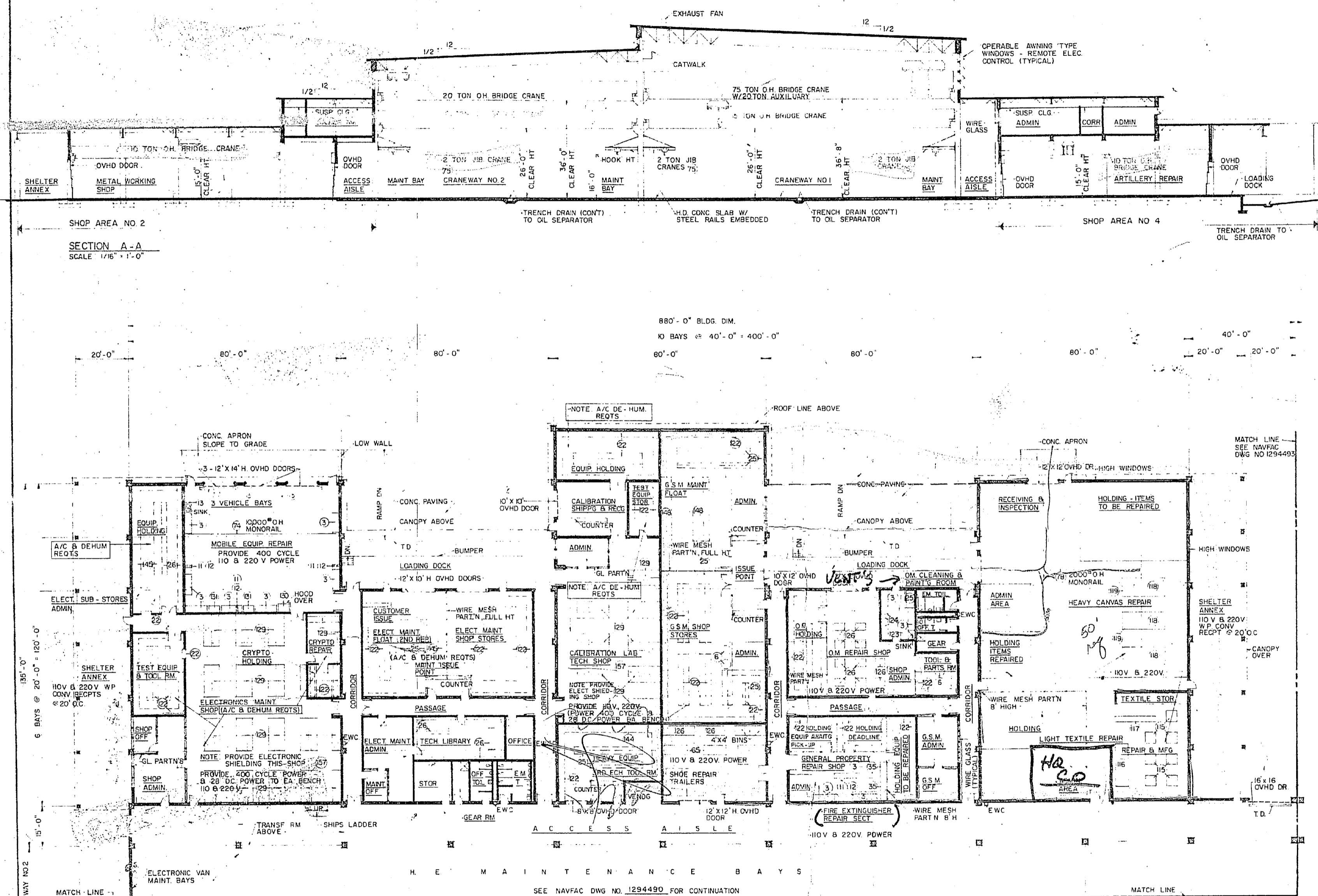

FLOOR PLAN - SHOP AREA NO 3  
SCALE 1/16" = 1'-0"

NOTE: CRYPTO REPAIR & HOLDING AREAS SHALL BE RED & BLACK SECURITY IN ACCORDANCE WITH CRITERIA  
SEE SPECIAL NOTES DWG 1294494

*DETERMINES SPACE & EQUIP. REQS.*

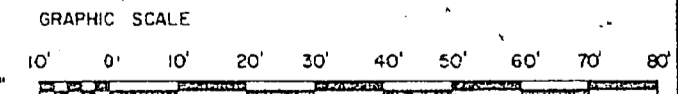
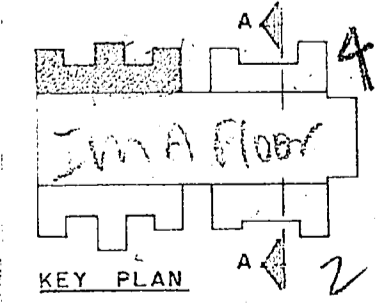

**PLUMBING REQUIREMENTS**

COLD WATER: (PROBABLE MAXIMUM FLOW RATE IN GPM)	77
HOT WATER:	
STORAGE IN GALLONS (ELECTRIC WATER HEATER)	40

NOTE: ABOVE FLOW RATE DOES NOT INCLUDE REQUIREMENTS FOR FIRE PROTECTION, PROCESS, AND AIR CONDITIONING.  
POWER REQUIREMENT FOR ELECTRIC WATER HEATERS (WHERE REQUIRED) IS NOT INCLUDED IN ELECTRICAL REQUIREMENTS.

**MECHANICAL REQUIREMENTS**

HEATING: (IN MBTU/HR):

INSIDE DESIGN TEMPERATURE	60°F - SHOPS
OUTSIDE DESIGN TEMPERATURE	70°F - OFFICE AND TOILETS
	-5°F +5°F +15°F +25°F
	1990 1825 1650 1470

AIR CONDITIONING: (TONS OF REFRIGERATION): MAX:

INSIDE DESIGN TEMPERATURE	SEE SPECIAL NOTES III NAVFAC DWG. 1294494
OUTSIDE DESIGN TEMPERATURE	95°F DB - 78°F WB
	41

MAXIMUM AIR CONDITIONING REQUIREMENT IS APPROXIMATE. ACTUAL SPACES TO BE AIR CONDITIONED AND REQUIREMENTS SHALL BE BASED ON D.O.D. CONSTRUCTION CRITERIA MANUAL NO. 4270.1-M.

**ELECTRICAL REQUIREMENTS**

LIGHTS:

CONNECTED LOAD (KW)	66
ESTIMATED DEMAND (KW)	66

POWER:

	WITH AC MAX. CAP.	WITHOUT AC
CONNECTED LOAD (KW)	167	100
ESTIMATED DEMAND (KW)	125	75

TOTAL:

CONNECTED LOAD (KW)	233
ESTIMATED DEMAND (KW)	141

MAXIMUM AIR CONDITIONING REQUIREMENT IS APPROXIMATE. ACTUAL SPACES TO BE AIR CONDITIONED AND REQUIREMENTS SHALL BE BASED ON D.O.D. CONSTRUCTION CRITERIA MANUAL NO. 4270.1-M.

**AREA**

GROSS AREA WITHOUT MECH. EQUIP. RM. (SQ. FT.)	4,200
MECH. EQUIP. ROOM (SQ. FT.)	800
GROSS AREA-TOTAL (SQ. FT.)	5,000

**GENERAL NOTES**

UTILITIES REQUIREMENTS INDICATED ARE FOR ESTIMATING PURPOSES ONLY.  
AUTOMATIC SPRINKLER AND FIRE PROTECTION SHALL BE PROVIDED IN ACCORDANCE WITH CURRENT D.O.D. 4270.1-M CONSTRUCTION CRITERIA MANUAL AND NAVFAC DM-8.  
MARINE CORPS ACTIVITIES SHALL FOLLOW THE ARRANGEMENT AND FUNCTIONAL LAYOUT INDICATED IN INITIATION OF CONSTRUCTION REQUIREMENTS UNLESS PRIOR AUTHORIZATION FOR CHANGE IS OBTAINED FROM THE COMMANDANT OF THE MARINE CORPS. ARCHITECTURAL TREATMENT AND MATERIAL MAY VARY WHEN NEEDED TO ACHIEVE COMPATIBILITY WITH LOCAL CONSTRUCTION AND EFFECTIVE USE OF MATERIALS.

T/O M - 3248  
WASHINGTON, D.C.

DEPARTMENT OF THE NAVY  
NAVAL FACILITIES ENGINEERING COMMAND

DEFINITIVE DRAWING

GENERAL SUPPLY/ELECTRONICS & COMM  
FIELD MAINTENANCE SHOP (NO 3)  
MAINTENANCE BATTALION F. S. R.

NAVAC DRAWING NO. 1294492

OFFICE IN CHARGE: F 80091  
DATE: 10/21/71  
SCALE AS NOTED

214-53-04/217-30/218-80

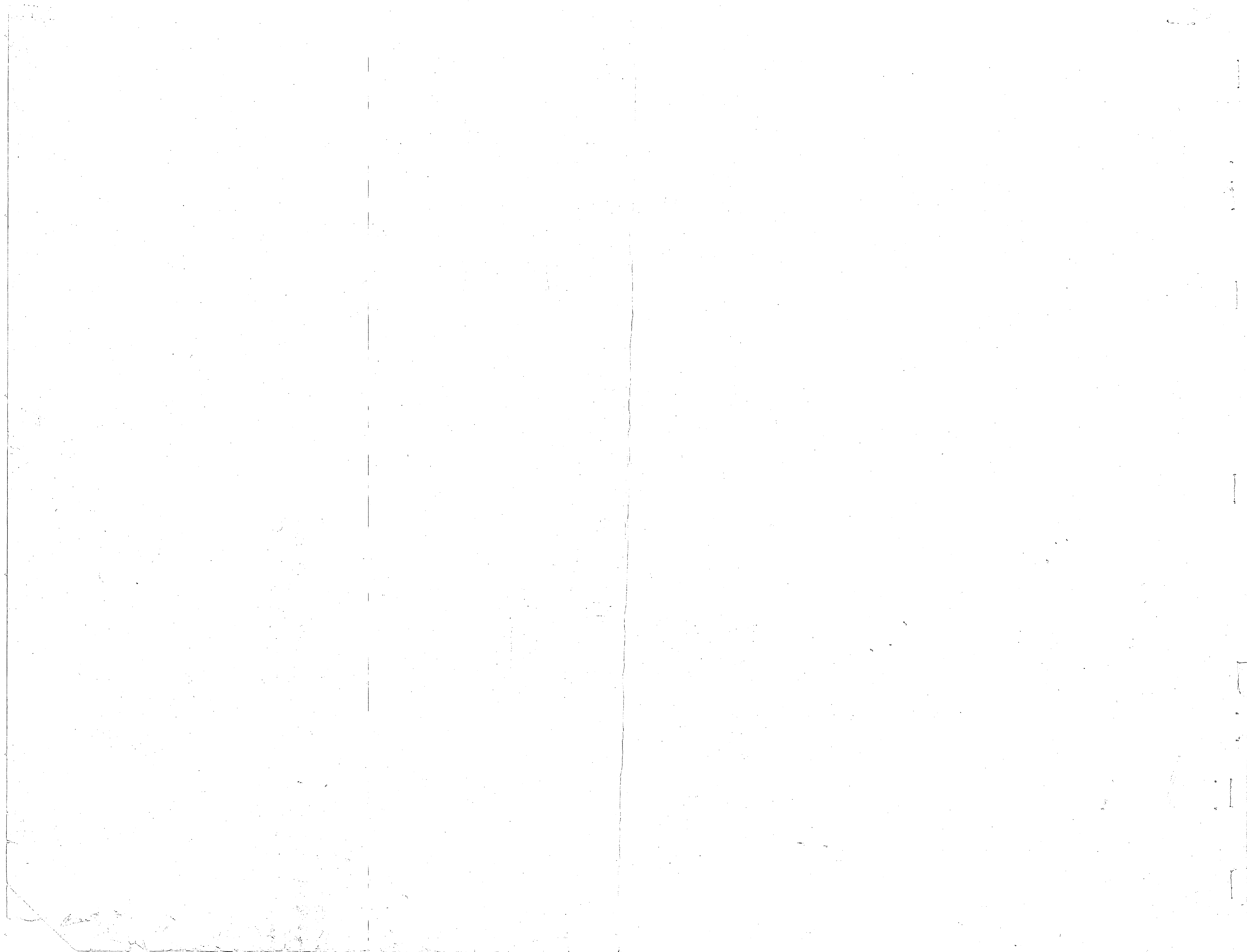

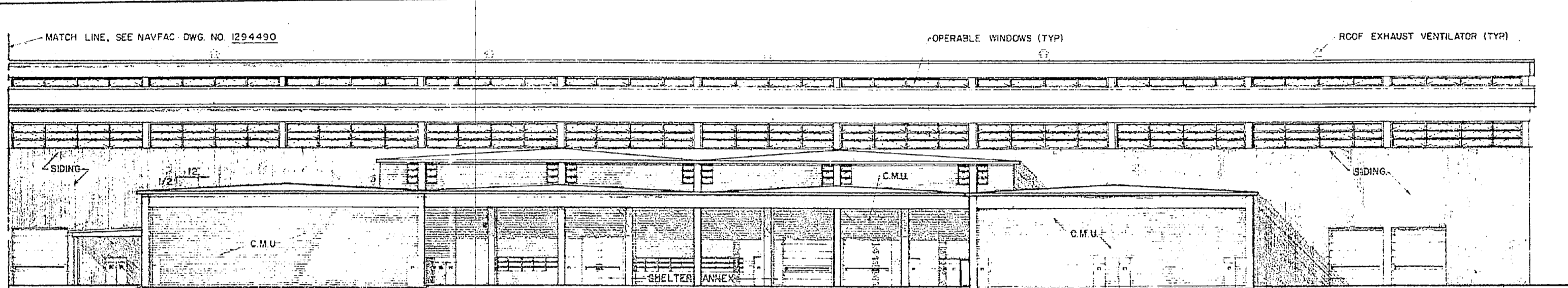

SOUTH ELEVATION PART - 2  
SCALE 1/16" = 1'-0"

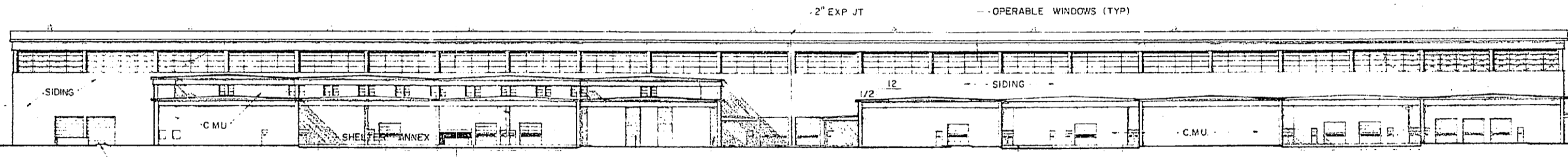

NORTH ELEVATION  
SCALE 1/32" = 1'-0"

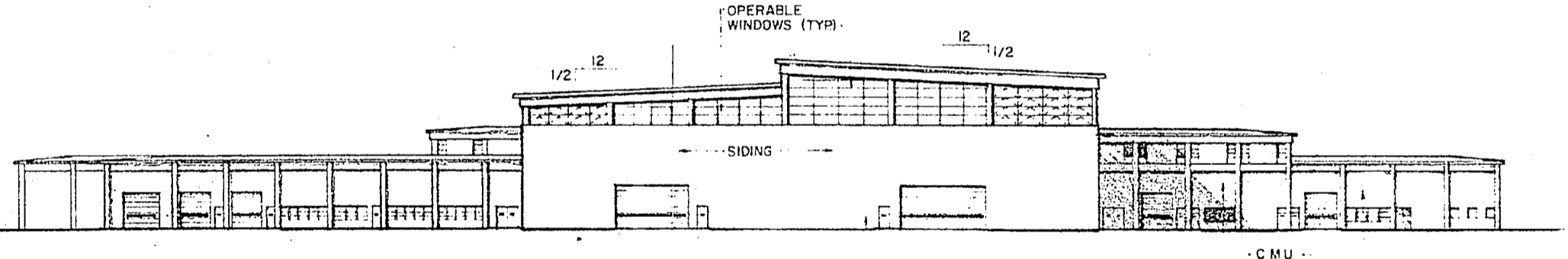

EAST ELEVATION  
SCALE 1/32" = 1'-0"

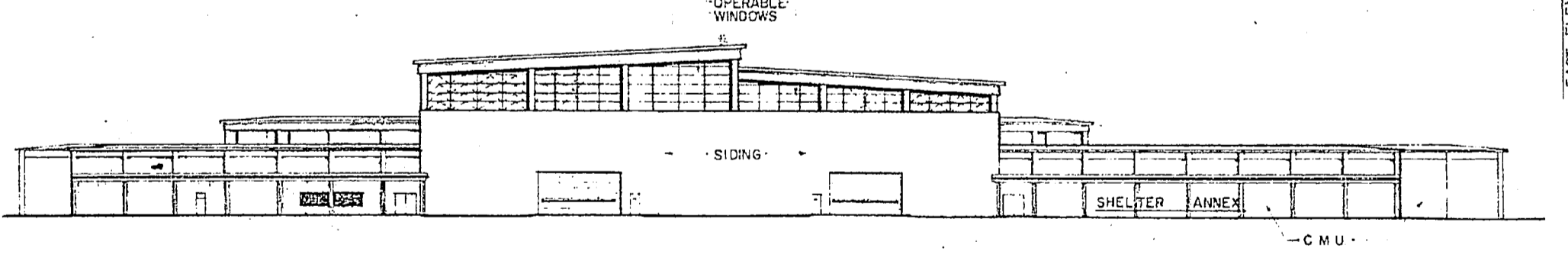

WEST ELEVATION  
SCALE 1/32" = 1'-0"

SUMMARY OF UTILITIES	
PLUMBING	NO DIVERSITY - EXCEPT ON COLD WATER
COLD WATER	(PROBABLE MAX. FLOW RATE IN GPM) 250
HOT WATER	(SEE INDIVIDUAL DRAWINGS)

MECHANICAL	
HEATING (MBTU/HR):	60°F SHOPS
INSIDE DESIGN TEMPERATURE	70°F OFFICE & TOILETS
OUTSIDE DESIGN TEMPERATURE	-5°F +5°F +15°F +25°F
	17260 15670 14055 12615
AIR CONDITIONING	TONS OF REFRIGERATION - MAX.
INSIDE DESIGN TEMPERATURE	SEE SPECIAL NOTES III, THIS DRAWING
OUTSIDE DESIGN TEMPERATURE	95°F DB - 78°F WB 123 1/2

ELECTRICAL	
LIGHTS	
CONNECTED LOAD (KW)	542
ESTIMATED DEMAND (KW)	542
POWER	
CONNECTED LOAD (KW)	WITH A.C. MAX. CAP WITHOUT A.C.
ESTIMATED DEMAND (KW)	1508 1355 1128 1016
TOTAL	
CONNECTED LOAD (KW)	2050 1897
ESTIMATED DEMAND (KW)	1670 1558

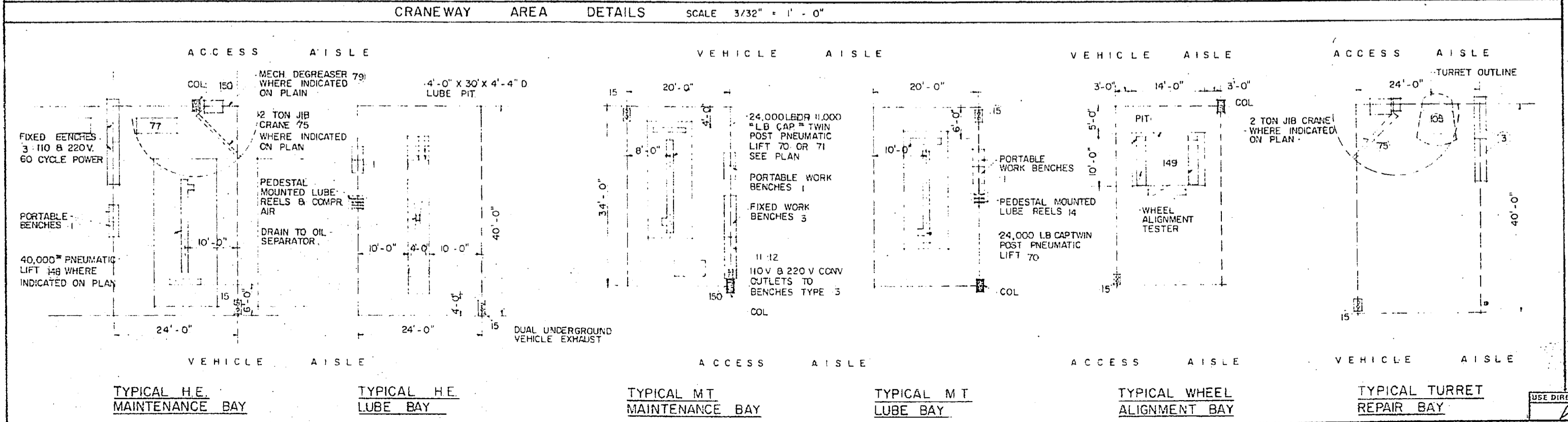
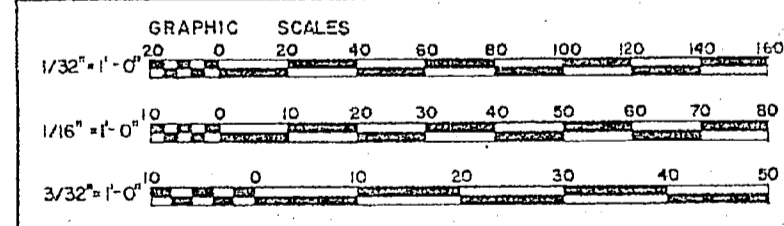
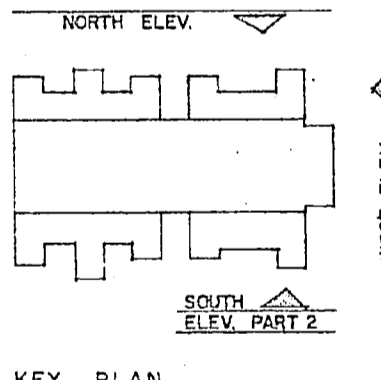

SPECIAL NOTES

DESIGN GUIDES

- I ARCHITECTURAL**
- UNLESS OTHERWISE NOTED, ALL SUPPORT SHOP AND OFFICE WINDOW AND DOOR LOCATIONS ARE APPROXIMATE AND SERVE AS A DESIGN GUIDE FOR PLACEMENT.
- SUBJECT TO LOCAL CLIMATIC CONDITIONS, WINDOWS AND MECHANICAL VENTILATION SHALL BE SIZED TO PERMIT ADEQUATE VENTILATION IN CONFORMANCE WITH THE RECOMMENDATIONS OF THE ANNUAL GUIDE OF THE AMERICAN SOCIETY OF HEATING, REFRIGERATION AND AIR CONDITIONING ENGINEERS.
- GLASS AREA OF WINDOWS IN WORK AREAS SHALL BE IN ACCORDANCE WITH THE LATEST U.S.A.S.I. STANDARD 4-111.
- THE CRANEWAY SHALL HAVE CONTINUOUS OPERABLE CLEARSTORY WINDOWS WITH REMOTE ELECTRICAL CONTROLS.
- SIDING MATERIAL OF THE CRANEWAY WALLS SHALL BE A RIBBED INSULATED METAL SIDING ON STEEL SHIRTS WITH A "U" VALUE OF 13 BTU/HR/50 FT<sup>2</sup>/F<sup>3</sup> IN STILL AIR.
- II ELECTRICAL**
- A. AN ELECTRICAL DISTRIBUTION SYSTEM WITH A MAXIMUM OF 440 VOLTS 60 CYCLE ELECTRICAL SERVICE WITH DISTRIBUTION PANELS FOR DISTRIBUTION OF 110 V. 220 V. AND 440 VOLTAGE REQUIREMENTS.
- ELECTRICAL OUTLETS TO SERVE ITEMS OF EQUIPMENT LISTED IN THE EQUIPMENT SCHEDULE SHALL BE LOCATED IN ACCORDANCE WITH THE EQUIPMENT LOCATIONS SHOWN ON THE PLANS.
- ADDITIONAL CONVENIENCE OUTLETS SHALL BE LOCATED IN THE SHOP AREAS TO SERVE ITEMS OF MISCELLANEOUS BENCH MOUNTED TOOLS REGULAR TO THE TABLE OF EQUIPMENT FOR THE MARINE CORPS UNITS ASSIGNED.
- B. SPECIAL ELECTRICAL POWER REQUIREMENTS, SUCH AS OUTLETS FOR PORTABLE ARC WELDING EQUIPMENT, ENGINE STARTING OUTLETS (110, 120 & 240 VOLT) IN THE ENGINE RUN-IN/DYNAMOMETER SHOP AND MAINTENANCE BAYS OF THE CRANEWAYS SHALL BE PROVIDED (SEE FLOOR PLANS AND EQUIPMENT SCHEDULES).
- C. ELECTRONIC MAINTENANCE AND CALIBRATION SHOPS REQUIRE BENCH MOUNTED CONVENIENCE OUTLETS FOR 400 CYCLE, 110, 220 AND 28 VOLT D.C. WITH 10 OHM GROUNDING RADIO FREQUENCY SHIELDING SHALL BE PROVIDED IN THESE ELECTRONIC SHOP AREAS.
- THE OPTICAL AND FIRE CONTROL MAINTENANCE SHOPS REQUIRE BENCH MOUNTED CONVENIENCE OUTLETS FOR 400 CYCLE, 110, 220 VOLT AND 28 VOLT D.C. POWER.
- EXTERIOR ANNEX AREAS REQUIRE 110 AND 220 VOLT WATERPROOF CONVENIENCE OUTLETS LOCATED APPROXIMATELY 20 FEET ON CENTERS TO SERVE SHOP SUPPORT VANS AND POWER TOOLS.
- D. LIGHTING - LOW BAY WORK AREAS SHALL HAVE FLUORESCENT TYPE LIGHTING WITH SUPPLEMENT LUMINAIRE LIGHTING AT CRITICAL AREAS. HIGH BAY WORK AREAS SHALL HAVE FLUORESCENT AND/OR MERCURY VAPOR LIGHTING IN CRITICAL AREAS.
- NON-CRITICAL AND SERVICE AREAS, SUCH AS MECHANICAL ROOM, CORRIDORS, TOILETS, STORAGE AREAS, LOCKER ROOMS, ETC. SHALL HAVE INCANDESCENT LIGHTING.
- ALL ILLUMINATION SHALL BE IN ACCORDANCE WITH RECOMMENDED LEVELS OF ILLUMINATION ILLUMINATING ENGINEERING SOCIETY.
- III AIR CONDITIONING AND HUMIDITY CONTROL** IS REQUIRED IN THE FOLLOWING AREAS:
- A. ELECTRONIC MAINTENANCE, AND EQUIPMENT HOLDING AREAS
- B. OPTICAL AND FIRE CONTROL MAINTENANCE SHOPS AND EQUIPMENT HOLDING AREAS; 70° TO 72° F. RELATIVE HUMIDITY - 40% MAX. WITH POSITIVE PRESSURE FOR BUST FREE AIRFLOW THERE.
- C. CALIBRATION MAINT. MESH 60\"/>

TYO M-3248

DEPARTMENT OF THE NAVY WASHINGTON, D.C.

NAVAL FACILITIES ENGINEERING COMMAND

DEFINITIVE DRAWING

COMBAT/AUTOMOTIVE/TRACK FIELD MAINTENANCE SHOP (ELEV.) MAINTENANCE BATTALION F.S.R.

NAVAC DRAWING NO. 1294494

80091

SCALE 1/32\"/>

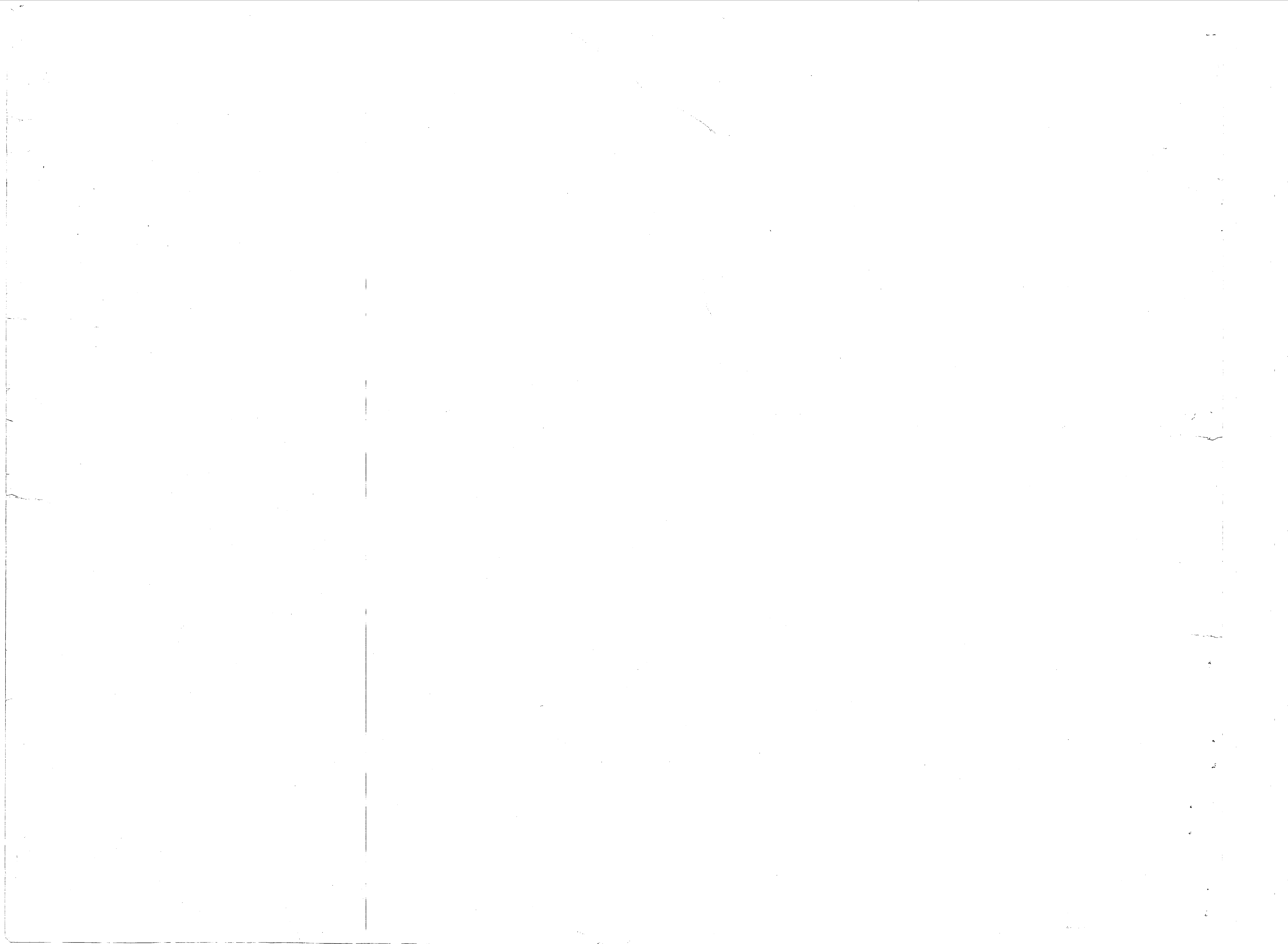







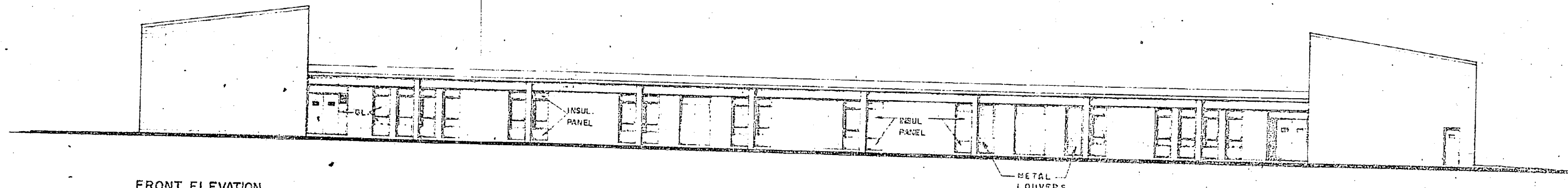

FRONT ELEVATION  
SCALE 3/32"=1'-0"

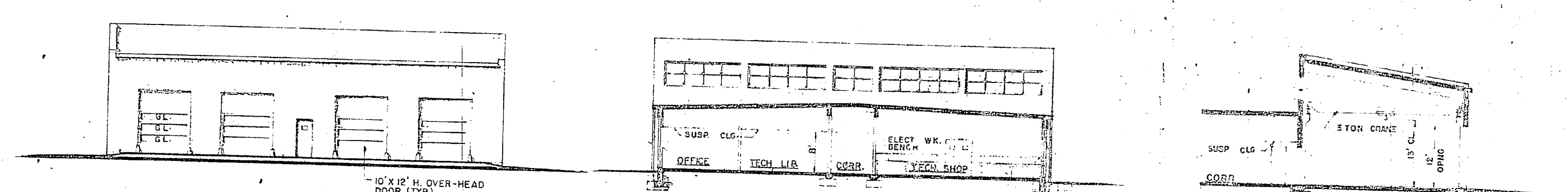

RIGHT SIDE ELEVATION  
SCALE 3/32"=1'-0"

SECTION A-A  
SCALE 3/32"=1'-0"

PARTIAL SECTION  
SCALE 3/32"=1'-0"

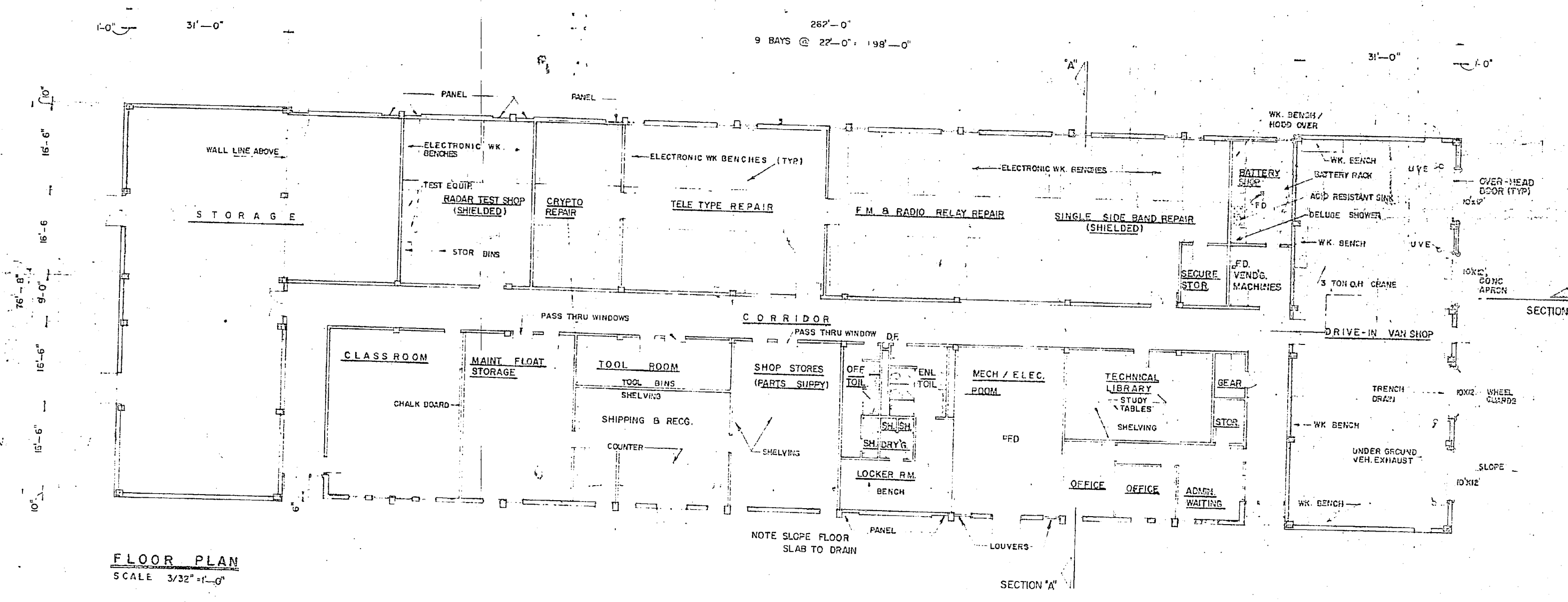

FLOOR PLAN  
SCALE 3/32"=1'-0"

PLUMBING REQUIREMENTS		
COLD WATER (PROPOSED ANNUAL FLOW RATE IN GPM)		85
HOT WATER:		
STORAGE IN GALLONS (CONVERTERS)		172
HOT WATER RECOVERY (GPM)		132
NOTE: ABOVE FLOW RATE DOES NOT INCLUDE REQUIREMENTS FOR FIRE PROTECTION (AND AIR CONDITIONING).		

MECHANICAL REQUIREMENTS		
HEATING: (IN BHP/HQ):		
DESIGN ROOM TEMPERATURE	70° F	
OUTSIDE DESIGN TEMPERATURE	-5° F	+5° F +15° F
	818	774 807 1'2
AIR CONDITIONING: (TONS OF REFRIGERATION) (MAXIMUM)		
INDOOR DESIGN TEMPERATURE	74-78° F	80° RH
OUTSIDE DESIGN TEMPERATURE	85° F	70° F RH
	2	
NOTE: MECHANICAL VENTILATION SHALL BE PROVIDED FOR BATTERY ROOMS		
MAXIMUM AIR CONDITIONING REQUIREMENT IS APPROXIMATE. ACTUAL SPACES TO BE AIR CONDITIONED AND REQUIREMENTS SHALL BE BASED ON 2001 CONSTRUCTION CRITERIA MANUAL NO. 4270-1-3		

ELECTRICAL REQUIREMENTS		
LIGHTS:		
CONNECTED LOAD (KW)	40	
ESTIMATED DEMAND (KW)	40	
POWER:		
	WITH AC (100% CAP)	WITHOUT AC
CONNECTED LOAD (KW)	78	51
ESTIMATED DEMAND (KW)	59	38
TOTAL:		
CONNECTED LOAD (KW)	112	91
ESTIMATED DEMAND (KW)	99	78
MAXIMUM AIR CONDITIONING REQUIREMENT IS APPROXIMATE. ACTUAL SPACES TO BE AIR CONDITIONED AND REQUIREMENTS SHALL BE BASED ON 2001 CONSTRUCTION CRITERIA MANUAL NO. 4270-1-3		

AREA		
GROUP AREA WITHOUT MECH. EQUIP. RM. (SQ. FT.)	10,292.00	211
MECH. EQUIP. ROOM (SQ. FT.)	820.00	17
GROSS AREA-TOTAL (SQ. FT.)	11,112.00	228

GENERAL NOTES		
TREATMENT, MATERIALS, FRAMING AND CONSTRUCTION MAY VARY.		
UTILITIES REQUIREMENTS INDICATED ARE FOR ESTIMATING PURPOSES ONLY.		
AUTOMATIC SPRINKLER AND FIRE PROTECTION SHALL BE PROVIDED IN ACCORDANCE WITH CURRENT DOD 4270-1-3 CONSTRUCTION CRITERIA MANUAL AND NAVFAC DM-8.		
MECHANICAL EQUIPMENT ROOM SIZES SHALL BE VARIABLE DEPENDING ON CLIMATIC LOCATIONS AND EQUIPMENT REQUIREMENTS.		
MARINE CORPS ACTIVITIES SHALL FOLLOW THE ARRANGEMENT AND FUNCTIONAL LAYOUT INDICATED IN INVITATION OF CONSTRUCTION REQUIREMENTS UNLESS PRIOR AUTHORIZATION FOR CHANGE IS OBTAINED FROM THE COMMANDANT OF THE MARINE CORPS. ARCHITECTURAL TREATMENT AND MATERIAL MAY VARY WHEN NEEDED TO ACHIEVE COMPATIBILITY WITH LOCAL CONSTRUCTION AND EFFECTIVE USE OF MATERIALS.		

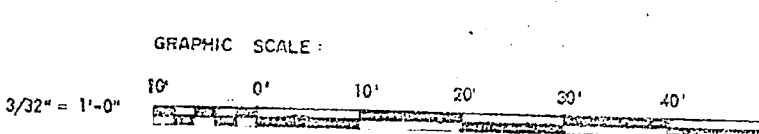

TITLE: BILLET, CASHEL & WOLFF DESIGNED BY: BILLET, CASHEL & WOLFF DRAWN BY: BILLET, CASHEL & WOLFF CHECKED BY: BILLET, CASHEL & WOLFF DATE: 4/12/70	DEPARTMENT OF THE NAVY NAVAL FACILITIES ENGINEERING COMMAND SERVICE EN, U.S.M.C. 80091 12 15356
---	---

USE DIRECTED AT MARINE CORPS ACTIVITIES



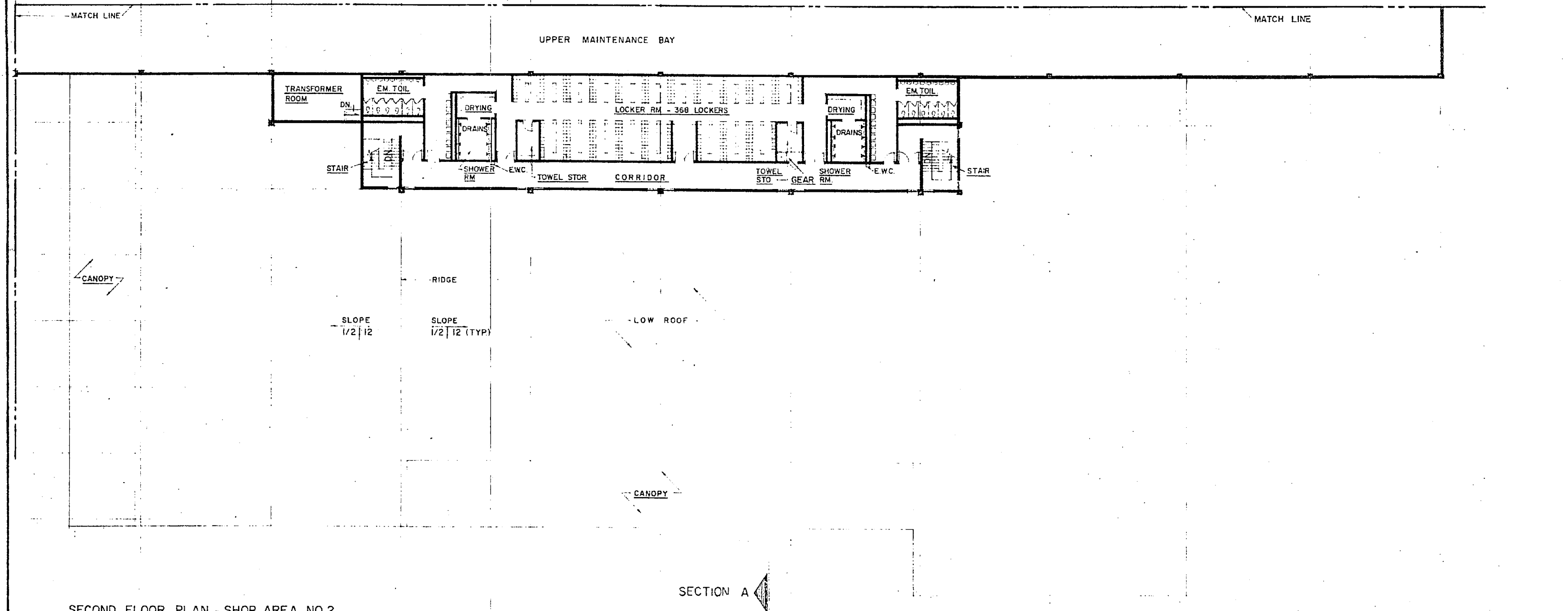

SECOND FLOOR PLAN - SHOP AREA NO.2  
SCALE 1/16" = 1'-0"

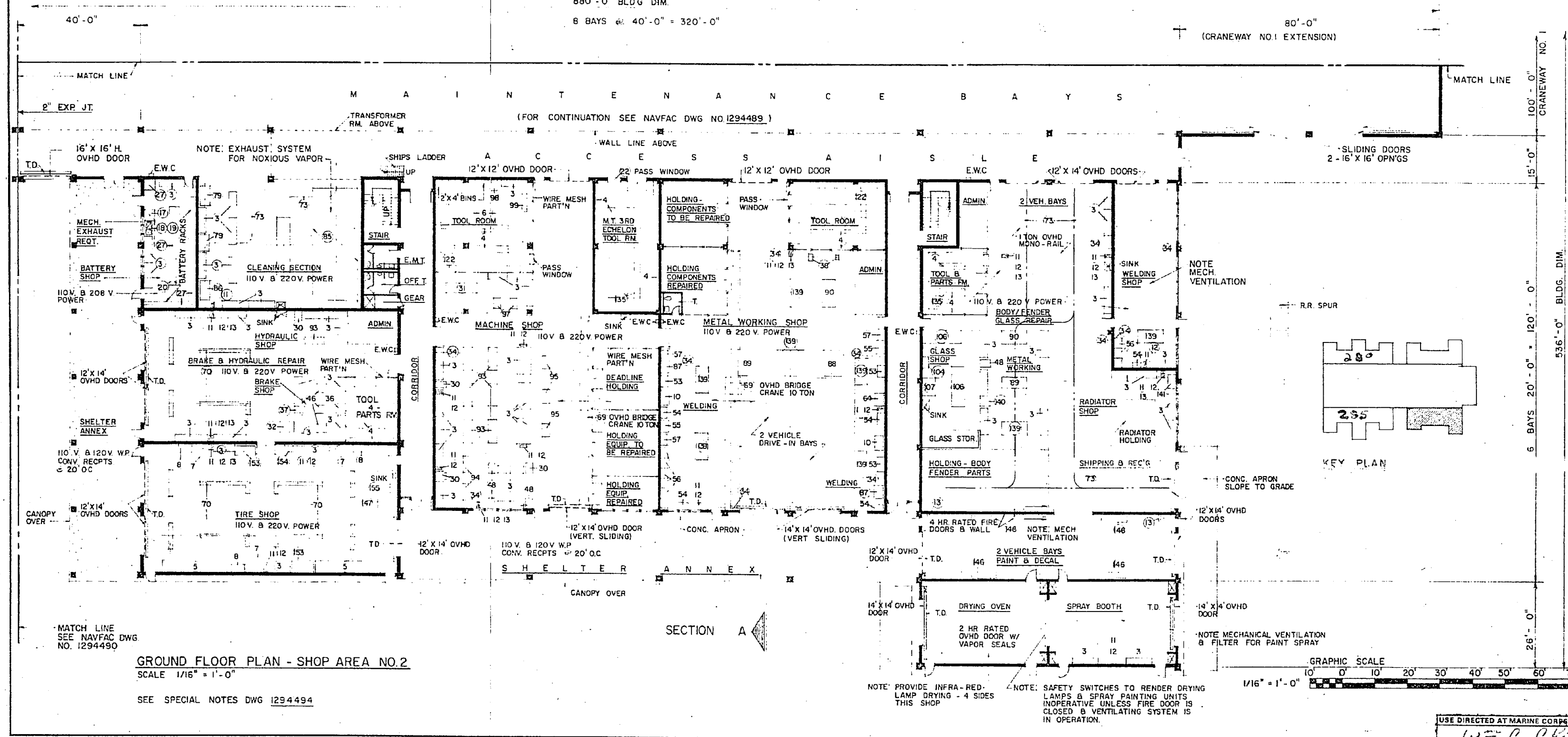

GROUND FLOOR PLAN - SHOP AREA NO.2  
SCALE 1/16" = 1'-0"  
SEE SPECIAL NOTES DWG 1294489

PLUMBING REQUIREMENTS

COLD WATER: (PROBABLE MAXIMUM FLOW RATE IN GPM) 108

HOT WATER: 840  
STORAGE IN GALLONS (CONVERTORS) 668  
HOT WATER RECOVERY (GPH)

NOTE: ABOVE FLOW/RATE DOES NOT INCLUDE REQUIREMENTS FOR FIRE PROTECTION PROCESS, AND AIR CONDITIONING

MECHANICAL REQUIREMENTS

HEATING: (IN MBTU/HR): 50° F - SHOPS  
70° F - OFFICE & TOILETS

INSIDE DESIGN TEMPERATURE -5°F +5°F +15°F +25°F  
OUTSIDE DESIGN TEMPERATURE 1980 1605 640 1460

AIR CONDITIONING: (TONS OF REFRIGERATION): MAX

INSIDE DESIGN TEMPERATURE SEE SPECIAL NOTES III NAVFAC DWG 1294494  
OUTSIDE DESIGN TEMPERATURE 95° DB - 1° F WB

MECHANICAL VENTILATION SHALL BE PROVIDED FOR BATTERY SHOP

MAXIMUM AIR CONDITIONING REQUIREMENT IS APPROXIMATE, ACTUAL SPACES TO BE AIR CONDITIONED AND REQUIREMENTS SHALL BE BASED ON D.O.D. CONSTRUCTION CRITERIA MANUAL NO. 4270.1-M.

ELECTRICAL REQUIREMENTS

LIGHTS:

CONNECTED LOAD (KW) 64  
ESTIMATED DEMAND (KW) 64

POWER: WITH AC MAX. CAP. WITHOUT AC

CONNECTED LOAD (KW) 275 275  
ESTIMATED DEMAND (KW) 206 206

TOTAL:

CONNECTED LOAD (KW) 339 339  
ESTIMATED DEMAND (KW) 270 270

MAXIMUM AIR CONDITIONING REQUIREMENT IS APPROXIMATE, ACTUAL SPACES TO BE AIR CONDITIONED AND REQUIREMENTS SHALL BE BASED ON D.O.D. CONSTRUCTION CRITERIA MANUAL NO. 4270.1-M.

AREA

GROSS AREA WITHOUT MECH. EQUIP. RM. (SQ. FT.)  
MECH. EQUIP. ROOM (SQ. FT.)  
GROSS AREA-TOTAL (SQ. FT.) 47,500

GENERAL NOTES

UTILITIES REQUIREMENTS INDICATED ARE FOR ESTIMATING PURPOSES ONLY.

AUTOMATIC SPRINKLER AND FIRE PROTECTION SHALL BE PROVIDED IN ACCORDANCE WITH CURRENT D.O.D. 4270.1-M CONSTRUCTION CRITERIA MANUAL AND NAVFAC DM-8.

MARINE CORPS ACTIVITIES SHALL FOLLOW THE ARRANGEMENT AND FUNCTIONAL LAYOUT INDICATED IN INITIATION OF CONSTRUCTION REQUIREMENTS UNLESS PRIOR AUTHORIZATION FOR CHANGE IS OBTAINED FROM THE COMMANDANT OF THE MARINE CORPS. ARCHITECTURAL TREATMENT AND MATERIAL MAY VARY WHEN NEEDED TO ACHIEVE COMPATIBILITY WITH LOCAL CONSTRUCTION AND EFFECTIVE USE OF MATERIALS.

1294489

DEPARTMENT OF THE NAVY WASHINGTON, D. C.

NAVAL FACILITIES ENGINEERING COMMAND

COMBAT/AUTOMOTIVE/TRACK FIELD MAINTENANCE SHOP (NO.2) MAINTENANCE BATTALION F.S.R.

NAVY

APPROVED: [Signature] DATE: [Date]

OFFICE IN CHARGE: [Signature] DATE: [Date]

NAVY DRAWING NO. 80091

NAVFAC DRAWING NO. 1294491

SCALE AS NOTED

DATE: [Date]

1/16" = 1'-0"

USE DIRECTED AT MARINE CORPS ACTIVITIES

W. C. Upton

EXTRA  
IMA Prints

INCREMENTS I, II, III, IV



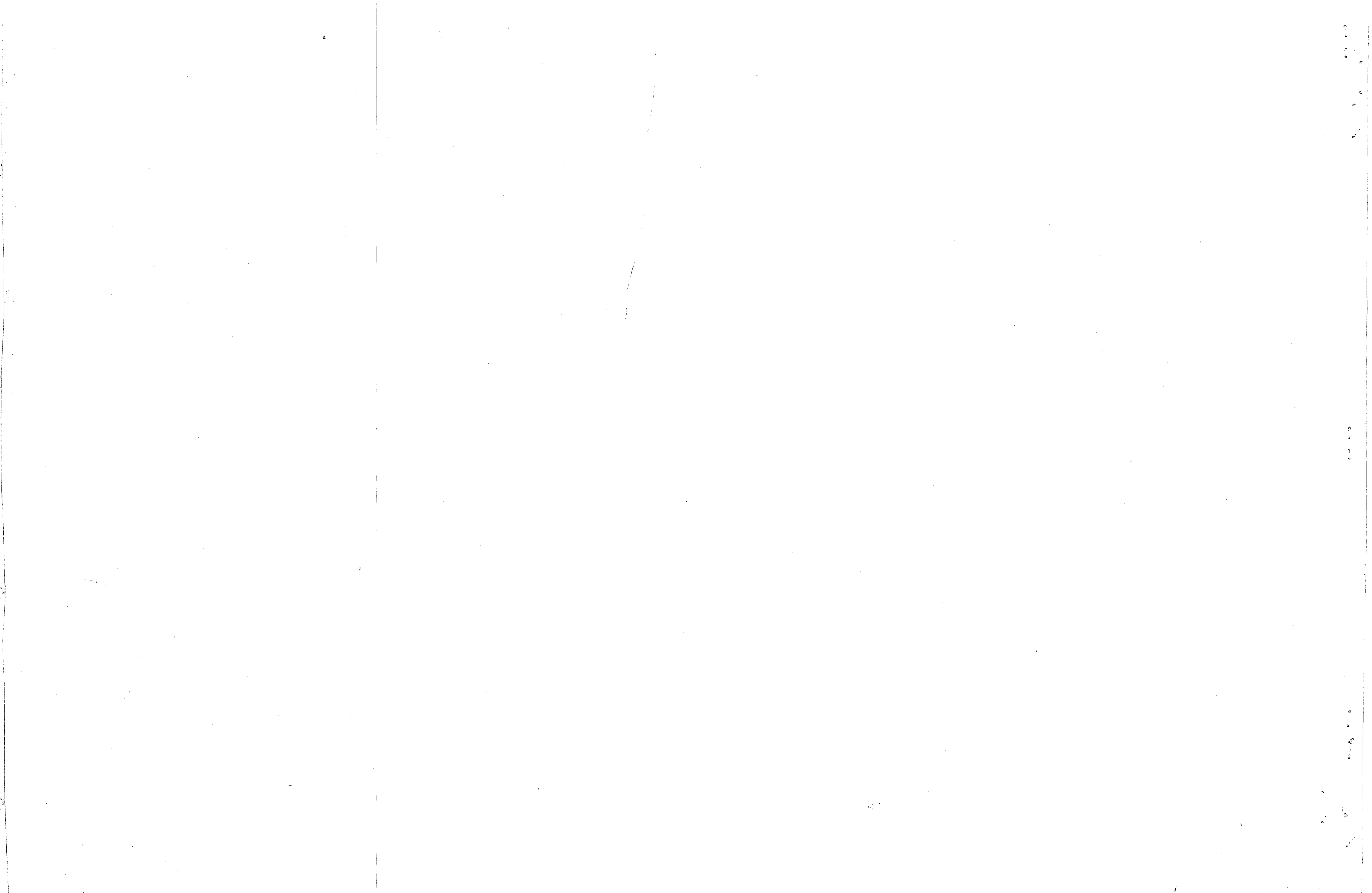



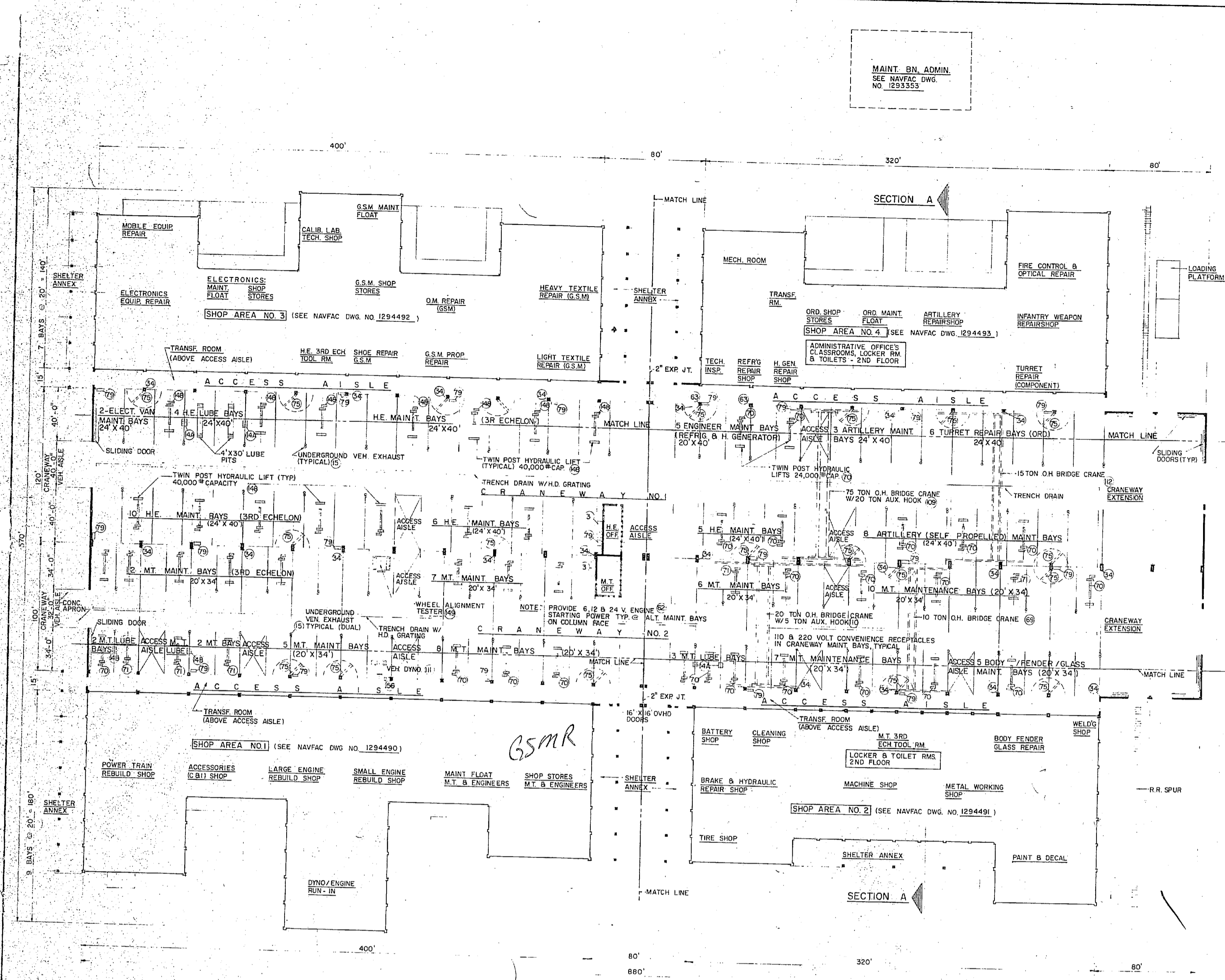

FLOOR PLAN - CRANEWAYS  
SCALE 1/32" = 1'-0"

FOR EQUIPMENT SCHEDULE SEE NAVFAC DWG NO. 1294506 & 1294507  
SEE SPECIAL NOTES DWG. 1294494  
FOR VEHICLE INSPECTION & CONC. WASH APRON REQUIREMENTS, SEE NAVFAC DWG. NO. 1294508

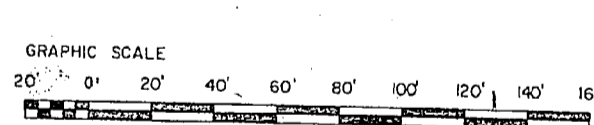
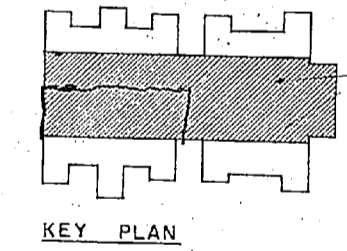

**PLUMBING REQUIREMENTS**

**COLD WATER:** (PROBABLE MAXIMUM FLOW RATE IN GPM) 50

NOTE: ABOVE FLOOR RATE DOES NOT INCLUDE REQUIREMENTS FOR FIRE PROTECTION, PROCESS, AND AIR CONDITIONING.

**HOT WATER:**

STORAGE IN GALLONS (ELECTRIC WATER HEATER): NONE

---

**MECHANICAL REQUIREMENTS**

**HEATING: (IN MBTU/HR):**

INSIDE DESIGN TEMPERATURE	60°F - SHOPS
OUTSIDE DESIGN TEMPERATURE	70°F - OFFICE & TOILETS
	+5°F
	+15°F
	+25°F
	6850
	7980
	7055
	6290

**AIR CONDITIONING: (TONS OF REFRIGERATION):** MAX.

INSIDE DESIGN TEMPERATURE SEE SPECIAL NOTE III NAVFAC DWG. 1294494  
OUTSIDE DESIGN TEMPERATURE 95° FDB - 78° FWB

0

MAXIMUM AIR CONDITIONING REQUIREMENT IS APPROXIMATE. ACTUAL SPACES TO BE AIR CONDITIONED AND REQUIREMENTS SHALL BE BASED ON D.O.D. CONSTRUCTION CRITERIA MANUAL NO. 4270.1-M.

---

**ELECTRICAL REQUIREMENTS**

**LIGHTS:**

CONNECTED LOAD (KW)	274
ESTIMATED DEMAND (KW)	274

**POWER:**

	WITH AC (MAX. CAP)	WITHOUT AC
CONNECTED LOAD (KW)	550	580
ESTIMATED DEMAND (KW)	412	412

**TOTAL:**

CONNECTED LOAD (KW)	824
ESTIMATED DEMAND (KW)	686

MAXIMUM AIR CONDITIONING REQUIREMENT IS APPROXIMATE. ACTUAL SPACES TO BE AIR CONDITIONED AND REQUIREMENTS SHALL BE BASED ON D.O.D. CONSTRUCTION CRITERIA MANUAL NO. 4270.1-M.

**AREA**

GROSS AREA WITHOUT MECH. EQUIP. RM. (SQ. FT.)	
MECH. EQUIP. ROOM (SQ. FT.)	
GROSS AREA - TOTAL (SQ. FT.) CRANEWAY NO. 1 & 2	220,000

---

**GENERAL NOTES**

UTILITIES REQUIREMENTS INDICATED ARE FOR ESTIMATING PURPOSES ONLY.

AUTOMATIC SPRINKLER AND FIRE PROTECTION SHALL BE PROVIDED IN ACCORDANCE WITH CURRENT D.O.D. 4270.1-M CONSTRUCTION CRITERIA AND NAVFAC DM-8.

MARINE CORPS ACTIVITIES SHALL FOLLOW THE ARRANGEMENT AND FUNCTIONAL LAYOUT INDICATED IN INITIATION OF CONSTRUCTION REQUIREMENTS UNLESS PRIOR AUTHORIZATION FOR CHANGE IS OBTAINED FROM THE COMMANDANT OF THE MARINE CORPS. ARCHITECTURAL TREATMENT AND MATERIAL MAY VARY WHEN NEEDED TO ACHIEVE COMPATIBILITY WITH LOCAL CONSTRUCTION AND EFFECTIVE USE OF MATERIALS.

---

DEPARTMENT OF THE NAVY  
NAVAL FACILITIES ENGINEERING COMMAND

DEFINITIVE DRAWING  
COMBAT/AUTOMOTIVE/TRACK  
FIELD MAINTENANCE SHOP (CRANEWAYS)  
MAINTENANCE BATTALION F.S.R.

NAVAC DRAWING NO. 1294489

CODE REF. NO. 80091

DATE 11/13/77

SCALE AS NOTED

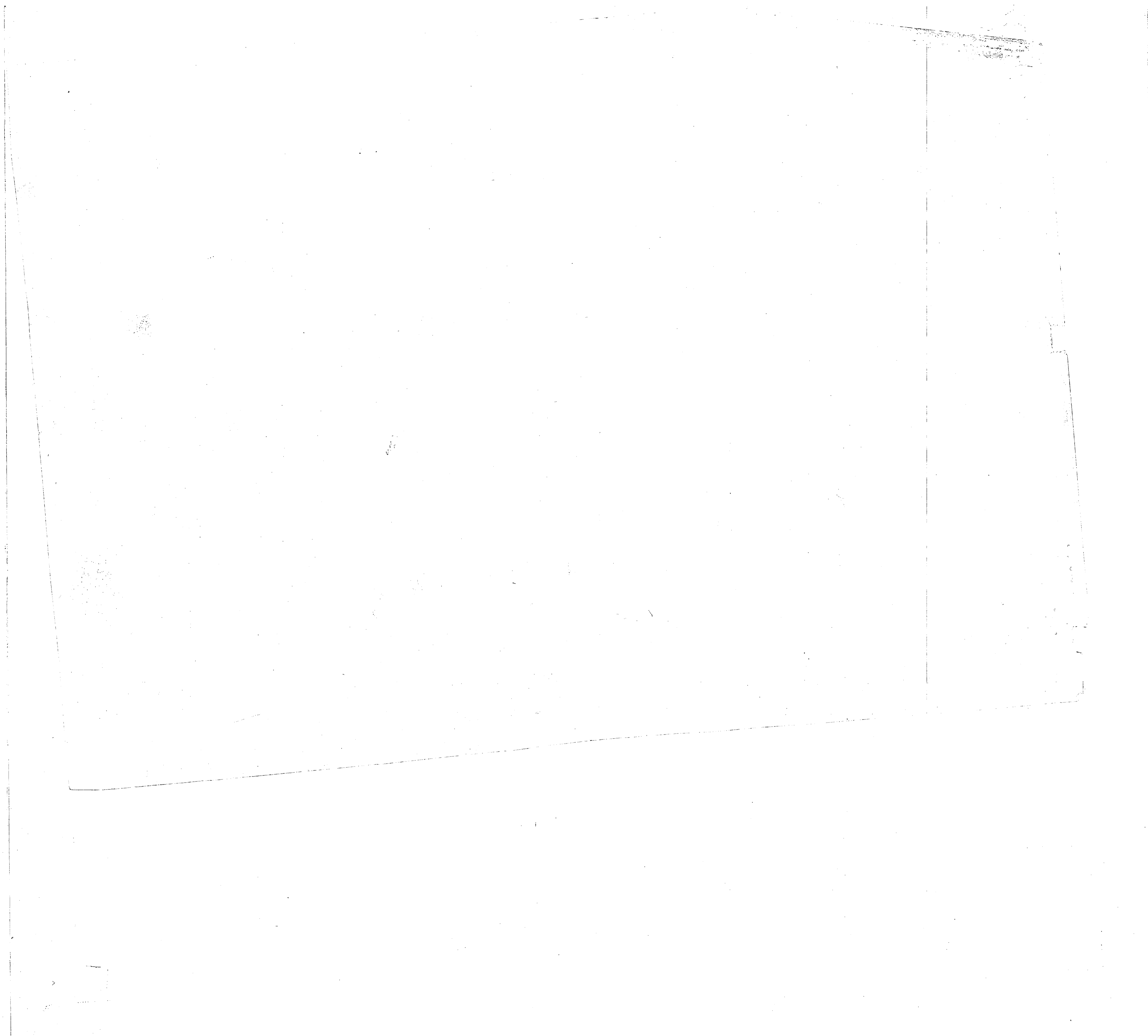

Missel/Shop *separate*

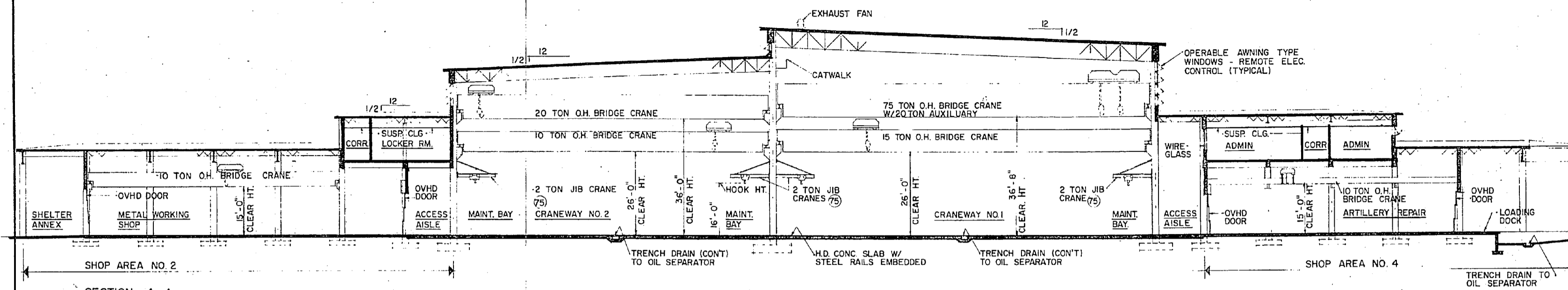

SECTION A-A  
SCALE: 1/16" = 1'-0"

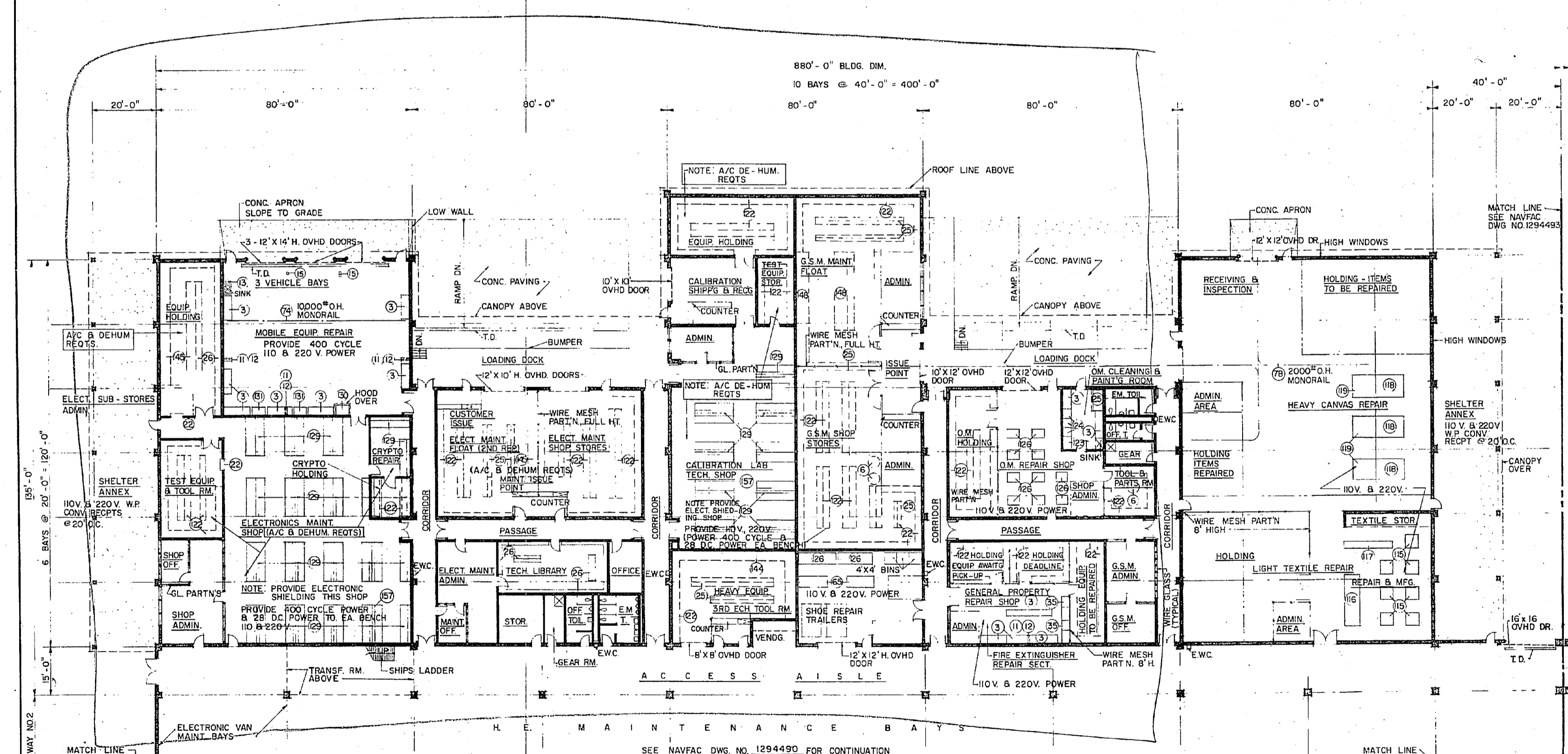

FLOOR PLAN - SHOP AREA NO. 3  
SCALE 1/16" = 1'-0"

NOTE: CRYPTO REPAIR & HOLDING AREAS SHALL BE RED & BLACK SECURITY, IN ACCORDANCE WITH CRITERIA

SEE SPECIAL NOTES DWG. 1294494

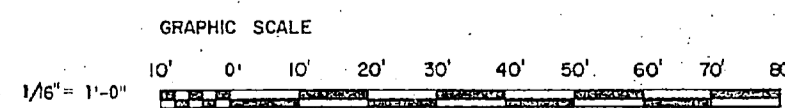
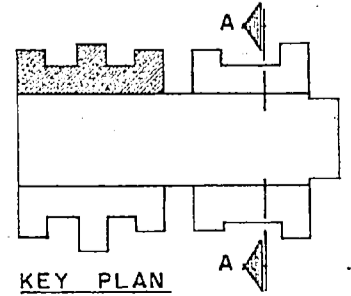

PLUMBING REQUIREMENTS

COLD WATER: (PROBABLE MAXIMUM FLOW RATE IN GPM) 77

HOT WATER:  
STORAGE IN GALLONS (ELECTRIC WATER HEATER) 40

NOTE: ABOVE FLOW RATE DOES NOT INCLUDE REQUIREMENTS FOR FIRE PROTECTION, PROCESS, AND AIR CONDITIONING.

POWER REQUIREMENT FOR ELECTRIC WATER HEATERS (WHERE REQUIRED) IS NOT INCLUDED IN ELECTRICAL REQUIREMENTS.

MECHANICAL REQUIREMENTS

HEATING: (IN MBTU/HR):  
INSIDE DESIGN TEMPERATURE -5°F  
OUTSIDE DESIGN TEMPERATURE 1990, 1825, 1690, 1470

AIR CONDITIONING: (TONS OF REFRIGERATION): MAX.  
INSIDE DESIGN TEMPERATURE SEE SPECIAL NOTES III NAVFAC DWG. 1294494  
OUTSIDE DESIGN TEMPERATURE 95° FDB - 78° FWB

MAXIMUM AIR CONDITIONING REQUIREMENT IS APPROXIMATE. ACTUAL SPACES TO BE AIR CONDITIONED AND REQUIREMENTS SHALL BE BASED ON D.O.D. CONSTRUCTION CRITERIA MANUAL NO. 4270.1-M.

ELECTRICAL REQUIREMENTS

LIGHTS:  
CONNECTED LOAD (KW) 66  
ESTIMATED DEMAND (KW) 66

POWER:  
WITH AC MAX. CAP. WITHOUT AC  
CONNECTED LOAD (KW) 167 100  
ESTIMATED DEMAND (KW) 125 75

TOTAL:  
CONNECTED LOAD (KW) 233 166  
ESTIMATED DEMAND (KW) 191 141

MAXIMUM AIR CONDITIONING REQUIREMENT IS APPROXIMATE. ACTUAL SPACES TO BE AIR CONDITIONED AND REQUIREMENTS SHALL BE BASED ON D.O.D. CONSTRUCTION CRITERIA MANUAL NO. 4270.1-M.

AREA

GROSS AREA WITHOUT MECH. EQUIP. RM. (SQ. FT.) 47,200  
MECH. EQUIP. ROOM (SQ. FT.) 800  
GROSS AREA-TOTAL (SQ. FT.) 48,000

GENERAL NOTES

UTILITIES REQUIREMENTS INDICATED ARE FOR ESTIMATING PURPOSES ONLY.  
AUTOMATIC SPRINKLER AND FIRE PROTECTION SHALL BE PROVIDED IN ACCORDANCE WITH CURRENT D.O.D. 4270.1-M CONSTRUCTION CRITERIA MANUAL AND NAVFAC DM-8.

MARINE CORPS ACTIVITIES SHALL FOLLOW THE ARRANGEMENT AND FUNCTIONAL LAYOUT INDICATED IN INITIATION OF CONSTRUCTION REQUIREMENTS UNLESS PRIOR AUTHORIZATION FOR CHANGE IS OBTAINED FROM THE COMMANDANT OF THE MARINE CORPS. ARCHITECTURAL TREATMENT AND MATERIAL MAY VARY WHEN NEEDED TO ACHIEVE COMPATIBILITY WITH LOCAL CONSTRUCTION AND EFFECTIVE USE OF MATERIALS.

T/O-M-3248  
WASHINGTON, D.C.

DEPARTMENT OF THE NAVY  
NAVAL FACILITIES ENGINEERING COMMAND

DEFINITIVE DRAWING  
GENERAL SUPPLY/ELECTRONICS & COMM.  
FIELD MAINTENANCE SHOP (NO.3)  
MAINTENANCE BATTALION F.S.R.

NAVY DRAWING NO. 1294492

80091

214-53-C4/217-30 / 218-80

Date	Description	Particulars	Debit	Credit	Balance
1880					
Jan 1	Balance				
Jan 15	...				
Jan 30	...				
Feb 15	...				
Feb 28	...				
Mar 15	...				
Mar 31	...				
Apr 15	...				
Apr 30	...				
May 15	...				
May 31	...				
Jun 15	...				
Jun 30	...				
Jul 15	...				
Jul 31	...				
Aug 15	...				
Aug 31	...				
Sep 15	...				
Sep 30	...				
Oct 15	...				
Oct 31	...				
Nov 15	...				
Nov 30	...				
Dec 15	...				
Dec 31	...				

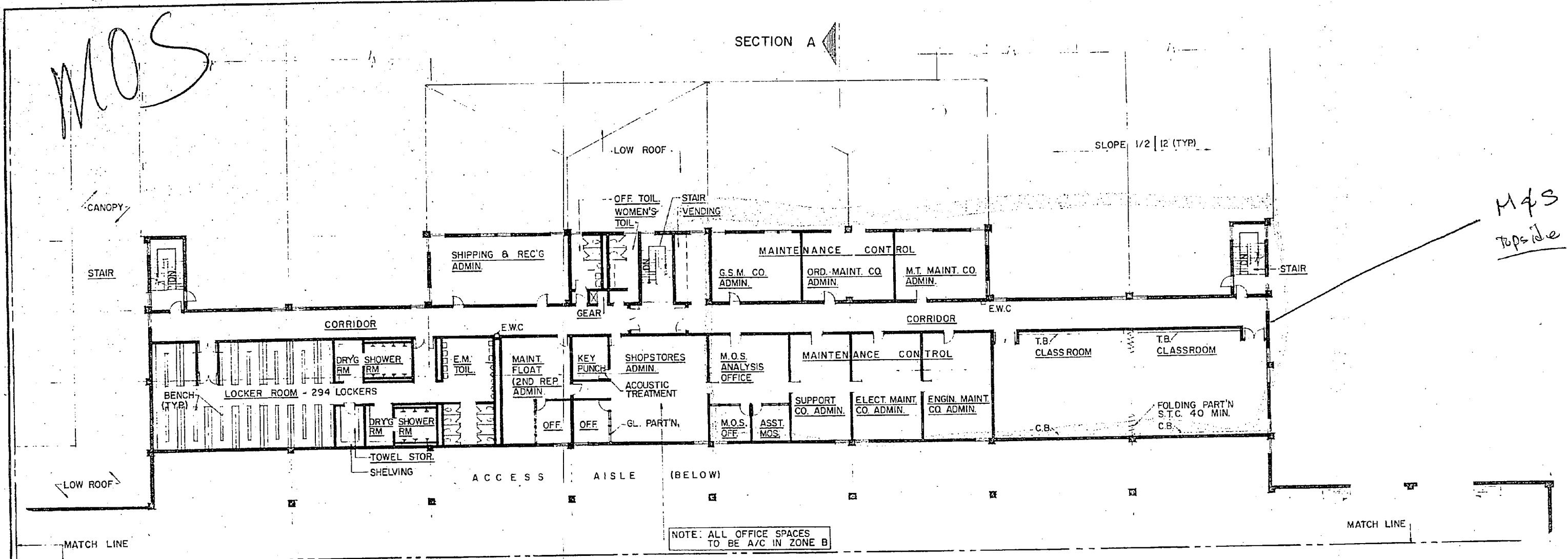

SECOND FLOOR PLAN - SHOP AREA NO. 4  
SCALE 1/16" = 1'-0"

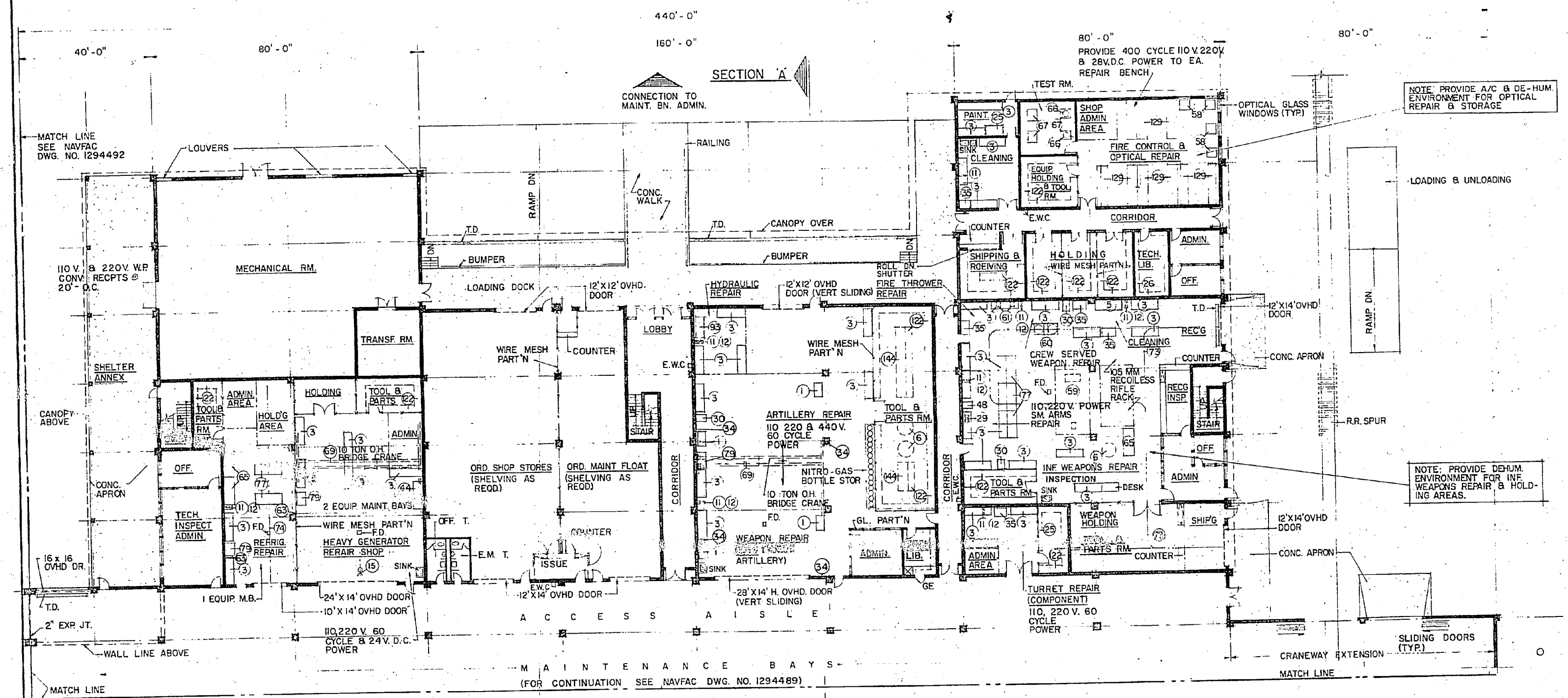

GROUND FLOOR PLAN - SHOP AREA NO. 4  
SCALE 1/16" = 1'-0"

- NOTES:
- PROVIDE 2 TEST FIRE PITS FOR SMALL ARMS TESTING, ADJACENT TO REPAIR FACILITY
  - DRAIN ALL TRENCH DRAINS TO AN OIL SEPARATOR
  - SEE SPECIAL NOTES DWG. 1294494

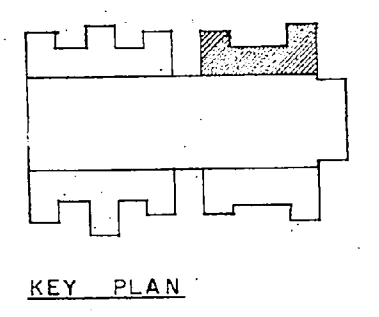

KEY PLAN

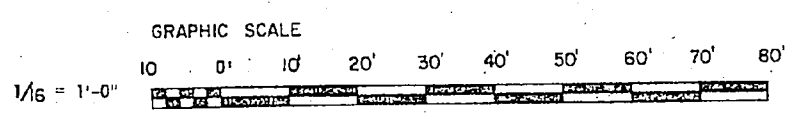

PLUMBING REQUIREMENTS

<b>COLD WATER:</b> (PROBABLE MAXIMUM FLOW RATE IN GPM)	100
<b>HOT WATER:</b>	
STORAGE IN GALLONS (CONVERTORS)	755
HOT WATER RECOVERY (GPH)	580

NOTE: ABOVE FLOW RATE DOES NOT INCLUDE REQUIREMENTS FOR FIRE PROTECTION, PROCESS, AND AIR CONDITIONING.

MECHANICAL REQUIREMENTS

**HEATING: (IN MBTU/HR):**

INSIDE DESIGN TEMPERATURE	-5°F	+5°F	+45°F	+25°F
OUTSIDE DESIGN TEMPERATURE	2220	2040	1860	1680

60° F - SHOPS  
70° F - OFFICE & TOILETS

**AIR CONDITIONING: (TONS OF REFRIGERATION):** MAX.

INSIDE DESIGN TEMPERATURE	SEE SPECIAL NOTES III NAVFAC DWG. 1294494
OUTSIDE DESIGN TEMPERATURE	95° FDB - 78° FWB

82

MAXIMUM AIR CONDITIONING REQUIREMENT IS APPROXIMATE. ACTUAL SPACES TO BE AIR CONDITIONED AND REQUIREMENTS SHALL BE BASED ON D.O.D. CONSTRUCTION CRITERIA MANUAL NO. 4270.1-M.

ELECTRICAL REQUIREMENTS

**LIGHTS:**

CONNECTED LOAD (KW)	66
ESTIMATED DEMAND (KW)	66

**POWER:**

	WITH AC MAX CAP	WITHOUT AC
CONNECTED LOAD (KW)	261	130
ESTIMATED DEMAND (KW)	196	98

**TOTAL:**

CONNECTED LOAD (KW)	327	196
ESTIMATED DEMAND (KW)	262	164

MAXIMUM AIR CONDITIONING REQUIREMENT IS APPROXIMATE. ACTUAL SPACES TO BE AIR CONDITIONED AND REQUIREMENTS SHALL BE BASED ON D.O.D. CONSTRUCTION CRITERIA MANUAL NO. 4270.1-M.

**AREA**

GROSS AREA WITHOUT MECH. EQUIP. RM. (SQ. FT.)	48,000
MECH. EQUIP. ROOM (SQ. FT.)	4,800
GROSS AREA-TOTAL (SQ. FT.)	52,800

GENERAL NOTES

UTILITIES REQUIREMENTS INDICATED ARE FOR ESTIMATING PURPOSES ONLY.

AUTOMATIC SPRINKLER AND FIRE PROTECTION SHALL BE PROVIDED IN ACCORDANCE WITH CURRENT D.O.D. CONSTRUCTION CRITERIA MANUAL NO. 4270.1-M. AND NAVFAC DM-8.

MARINE CORPS ACTIVITIES SHALL FOLLOW THE ARRANGEMENT AND FUNCTIONAL LAYOUT INDICATED IN INITIATION OF CONSTRUCTION REQUIREMENTS UNLESS PRIOR AUTHORIZATION FOR CHANGE IS OBTAINED FROM THE COMMANDANT OF THE MARINE CORPS. ARCHITECTURAL TREATMENT AND MATERIAL MAY VARY WHEN NEEDED TO ACHIEVE COMPATIBILITY WITH LOCAL CONSTRUCTION AND EFFECTIVE USE OF MATERIALS.

T/O M-3248

LYLES, BISSETT, CARLISLE & WOLFF  
ARCHITECTS / ENGINEERS / PLANNERS  
1111 17TH ST. N.W.  
WASHINGTON, D.C. 20036

DEPARTMENT OF THE NAVY  
NAVAL FACILITIES ENGINEERING COMMAND  
WASHINGTON, D.C.

DEFINITIVE DRAWING  
ORDNANCE FIELD MAINTENANCE SHOP (NO. 4)  
MAINTENANCE BATTALION F.S.R.

DATE: 21 DEC. 1970  
DRAWN BY: J.H. BLACKWELL  
CHECKED BY: J.H. BLACKWELL  
SCALE: AS SHOWN

NAVAC DRAWING NO. 1294493  
OFFICE IN CHARGE: 80091  
CONTR. CONTR. NO.:  
SHEET 5 OF 6  
SCALE AS NOTED  
214-53-C-5 & 215-60-B

