

INSPECTION REPORT-BOILERS
 NAVFAC 9-11014/41 (3/67)
 Supersedes NAVDOCKS 2544
 S/N 0105-LF-004-0000

DATE OF INSPECTION
 29 JAN. 4 FEB 1984

TYPE OF INSPECTION
 A INTERNAL & EXTERNAL B INTERNAL & EXTERNAL WITH PRESSURE TEST C OPERATIONAL

1. FROM
 COMMANDING GENERAL
 MCB, CAMP LEJEUNE, NC

2. TO
 NAVFACENGCOM
 NORFOLK, VA

14. CERTIFICATE ISSUED YES NO
 EXPIRES 29 JAN. 1988

15. BOILER INSPECTOR
 Thomas L. Lanier
 NAVY OR NATIONAL BOARD NO.
 NAUFAC 239

16. REASON FOR NOT ISSUING CERTIFICATE

BOILER DATA

3. MANUFACTURER
 BRUNNER ENG. CO.

4. PROPERTY NO. 5. MFG. SERIAL NO. 6. MFG. MODEL NO.
 PU-62 P-1164D NB. 90239C

7. BUILDING NO. 8. YEAR BUILT 9. CAPACITY
 1103 1983 11 CU. FT. VOL.

10. FUEL (Check) 11. PRESSURE
 COAL OIL GAS
 DESIGNED 200 psi OPERATING 125 psi TEST 200 AIR. psi

12. FEED WATER TREATMENT 13. TYPE
 SATISFACTORY UNSATISFACTORY
 WATER TUBE FIRE TUBE C. I.

17. BOILER USE
 AIR-RECEIVER

18. COMBUSTION CONTROL (Mfg. Name)

19. COMBUSTION 20. FLUE GAS TEMPERATURE
 _____ % CO₂ _____ % EXCESS O₂ AFTER BOILER _____ °F ; AFTER HEAT TRAP _____ °F

SAFETY DEVICES

SAFETY VALVES

21. MANUFACTURER 22. NUMBER AND SIZE 23. PSI SETTING 24. CONDITION
 C.D.I. 1-1/4" 200 GOOD

STEAM PRESSURE GAUGE

25. MANUFACTURER 26. CORRECTIONS
 ASHCROFT WATER LEG CONSTANT _____ psi; OTHER _____ psi

27. REASON IF NOT TESTED

FIRING EQUIPMENT

ITEM	IN SERVICE	ALTERNATE
28. MANUFACTURER		
29. TYPE		
30. FUEL GRADE		

31. INSPECTOR'S COMMENTS

START & MAINTAIN P.M. LOG

32. ATTACHMENT(S) (Check)
 COPY OF INSPECTOR'S REPORT SPECIAL COMMENTS

33. SIGNATURE
 [Signature]
 BY DIRECTION

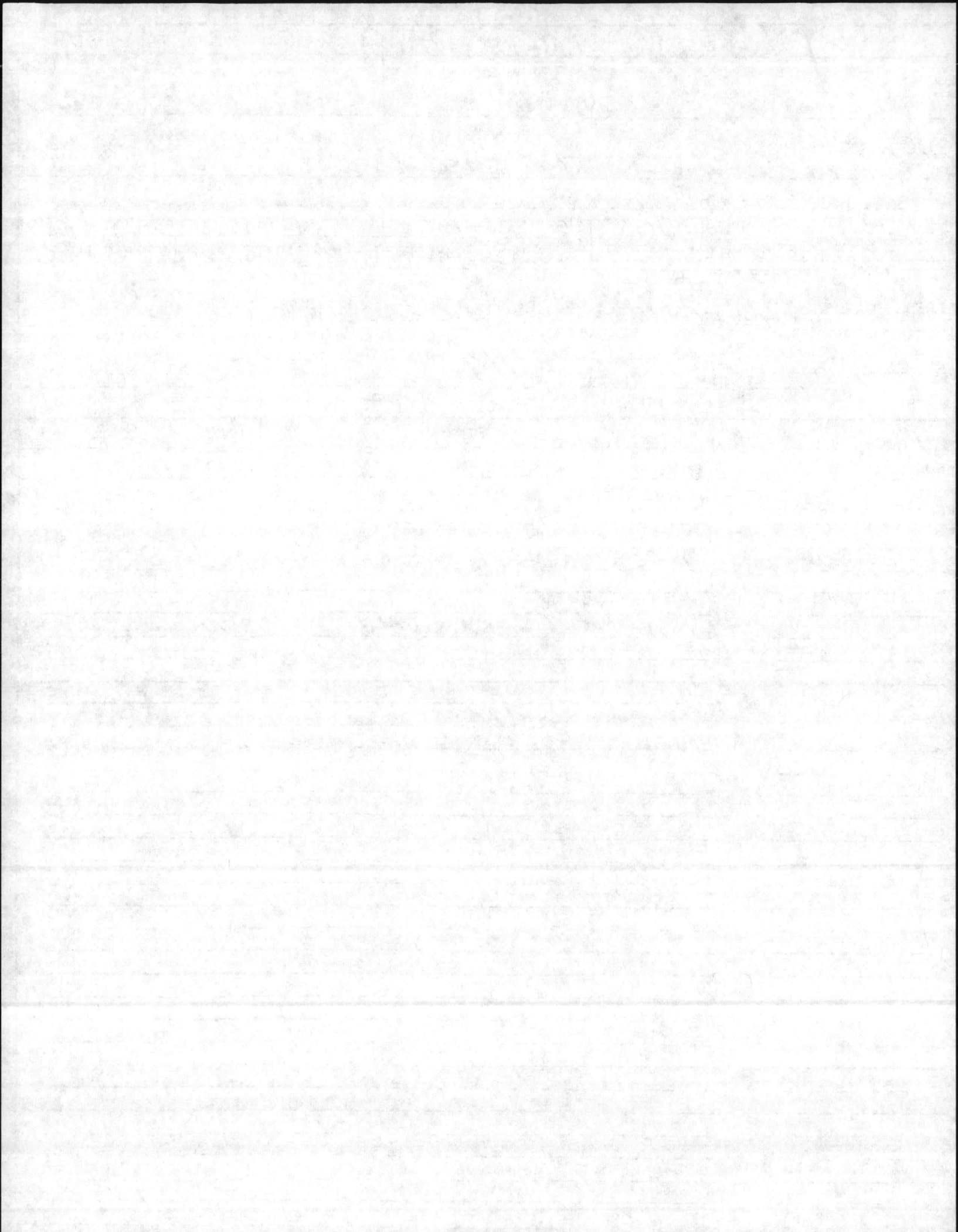

DATE OF INSPECTION
22 FEB 1984

TYPE OF INSPECTION
 A INTERNAL & EXTERNAL B INTERNAL & EXTERNAL WITH PRESSURE TEST C OPERATIONAL

1. FROM **BASE MAINT. OFFICER
 CAMP LEJEUNE, N. C.**
 2. TO **NAVFACENGCOM
 NORFOLK, VA**

14. CERTIFICATE ISSUED YES NO
EXPIRES 22 FEB 1986
 15. BOILER INSPECTOR

Thomas L. Loxton
 NAVY OR NATIONAL BOARD NO.

NAVFAC 239
 16. REASON FOR NOT ISSUING CERTIFICATE

BOILER DATA

3. MANUFACTURER **BRUNNER ENG. CO.**

4. PROPERTY NO. PV-62	5. MFG. SERIAL NO.	6. MFG. MODEL NO. N.B. 90239C
7. BUILDING NO. 1103	8. YEAR BUILT 1983	9. CAPACITY 11 CU. FT. VOL.
10. FUEL (Check)		11. PRESSURE
<input type="checkbox"/> COAL	<input type="checkbox"/> OIL	<input type="checkbox"/> GAS
		DESIGNED 200 psi
		OPERATING 150 psi
		TEST _____ psi
12. FEED WATER TREATMENT		13. TYPE
<input type="checkbox"/> SATISFACTORY	<input type="checkbox"/> UNSATISFACTORY	<input type="checkbox"/> WATER TUBE
		<input type="checkbox"/> FIRE TUBE
		<input type="checkbox"/> C. I.

17. BOILER USE
AIR-RECEIVER
 19. COMBUSTION
 _____ % CO₂ _____ % EXCESS O₂

18. COMBUSTION CONTROL (Mfg. Name)
 20. FLUE GAS TEMPERATURE
 AFTER BOILER _____ °F ; AFTER HEAT TRAP _____ °F

**SAFETY DEVICES
 SAFETY VALVES**

21. MANUFACTURER C. D. I.	22. NUMBER AND SIZE 1 - 1/4"	23. PSI SETTING 200	24. CONDITION NEW
-------------------------------------	--	-------------------------------	-----------------------------

STEAM PRESSURE GAUGE

25. MANUFACTURER
ASHCROFT
 26. CORRECTIONS
 WATER LEG CONSTANT _____ psi; OTHER _____ psi
 27. REASON IF NOT TESTED

FIRING EQUIPMENT

ITEM	IN SERVICE	ALTERNATE
28. MANUFACTURER		
29. TYPE		
30. FUEL GRADE		

31. INSPECTOR'S COMMENTS

START & MAINTAIN P.M. LOG.

32. ATTACHMENT(S) (Check)
 COPY OF INSPECTOR'S REPORT SPECIAL COMMENTS

33. SIGNATURE
F. E. Cone
 BY DIRECTION

