

DATE OF INSPECTION
30 JAN. 1984

TYPE OF INSPECTION
 A INTERNAL & EXTERNAL B INTERNAL & EXTERNAL WITH PRESSURE TEST C OPERATIONAL

1. FROM
**COMMANDING GENERAL
 MCB, CAMP LEJEUNE, NC**

2. TO
**NAVFACENGCOM
 NORFOLK, VA**

14. CERTIFICATE ISSUED YES NO
EXPIRES 30 JAN. 1989

15. BOILER INSPECTOR
Thomas L. Lavier
 NAVY OR NATIONAL BOARD NO.

BOILER DATA

3. MANUFACTURER
CURTIS

4. PROPERTY NO. PV-43	5. MFG. SERIAL NO. 142021	6. MFG. MODEL NO. NB. 105883
7. BUILDING NO. 1113	8. YEAR BUILT 1965	9. CAPACITY 11 CU.FT.VOL.

10. FUEL (Check)
 COAL OIL GAS

11. PRESSURE
 DESIGNED **200** psi OPERATING **130** psi TEST **300** psi

12. FEED WATER TREATMENT
 SATISFACTORY UNSATISFACTORY

13. TYPE
 WATER TUBE FIRE TUBE C. I.

16. REASON FOR NOT ISSUING CERTIFICATE
NAVFAC 239

17. BOILER USE
AIR-RECEIVER

19. COMBUSTION
 _____ % CO₂ _____ % EXCESS O₂

18. COMBUSTION CONTROL (Mfg. Name)

20. FLUE GAS TEMPERATURE
 AFTER BOILER _____ °F : AFTER HEAT TRAP _____ °F

**SAFETY DEVICES
 SAFETY VALVES**

21. MANUFACTURER
A.S.M.E.

22. NUMBER AND SIZE 1-1/4"	23. PSI SETTING 150	24. CONDITION GOOD
--------------------------------------	-------------------------------	------------------------------

25. MANUFACTURER
U.S. GAGE

26. CORRECTIONS
 WATER LEG CONSTANT _____ psi; OTHER _____ psi

27. REASON IF NOT TESTED

FIRING EQUIPMENT

ITEM	IN SERVICE	ALTERNATE
28. MANUFACTURER		
29. TYPE		
30. FUEL GRADE		

31. INSPECTOR'S COMMENTS

OK. MAINTAIN P.M. LOG

32. ATTACHMENT(S) (Check)
 COPY OF INSPECTOR'S REPORT SPECIAL COMMENTS

33. SIGNATURE
F.E. Cone
 BY DIRECTION

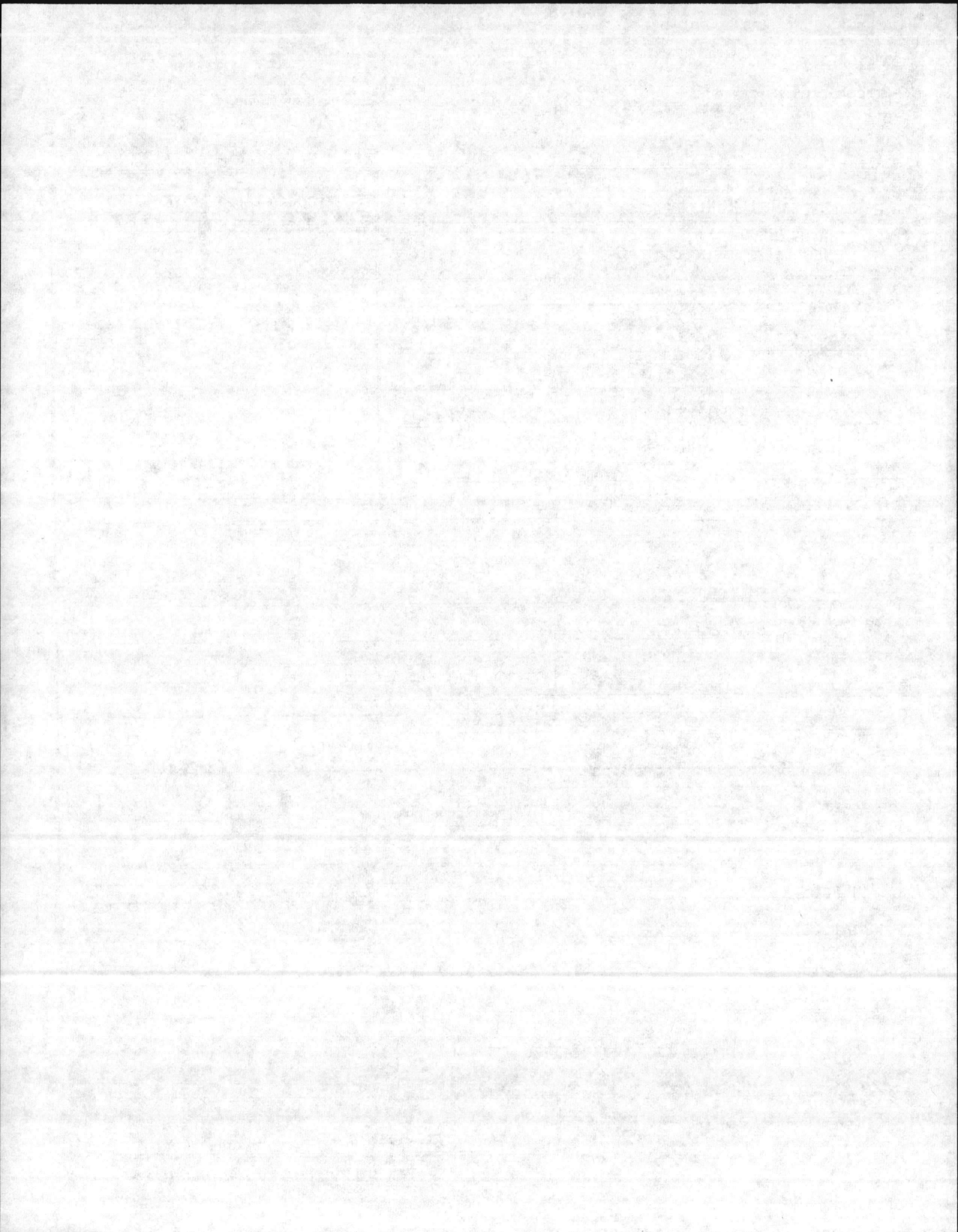

LOCATION	AIR- RECEIVER	BLDG. NO.	REC. NO.	DATE
		1113	PV-43	1-30-86

MANUFACTURED BY: CURTIS

MFGR. SER. NO.	142021	MFGR. MODEL NO.	CV 969A	NATL. BRD. NO.	5883
YEAR BLT.	65	DSG. PRESS.	200	OPER. PRESS.	130
		MAX. TEMP.	400	TYPE	
CAP.	OVER ALL LGTH. 64	DIA.	20	SHELL THK.	HEAD THK.
				WATER GAL. 80	

PRESS. GAGE	U.S. GAGE.	PRESS. RANGE	0-300	SIZE	2 1/2"
-------------	------------	--------------	-------	------	--------

SV MFGR.	ASME CURTIS	SIZE	3/8" 1/4"	CAP.	132 CFM.
----------	----------------	------	-----------	------	----------

NO. 1	SET	185 150	OPEN	CLOSE
NO. 2	SET		OPEN	CLOSE
NO. 3	SET		OPEN	CLOSE

INSPECTION DATE	REMARKS
1-30-84	HYDRO @ 300 PSI
1-30-84	INSTALLED NEW SVU 1/4" CAP. 132 CFM
	ISSUED CERT - TO EXPIRE 1-30-88
	CAMPING Trailer MAINTENANCE
	Mr. R. Jones 1368

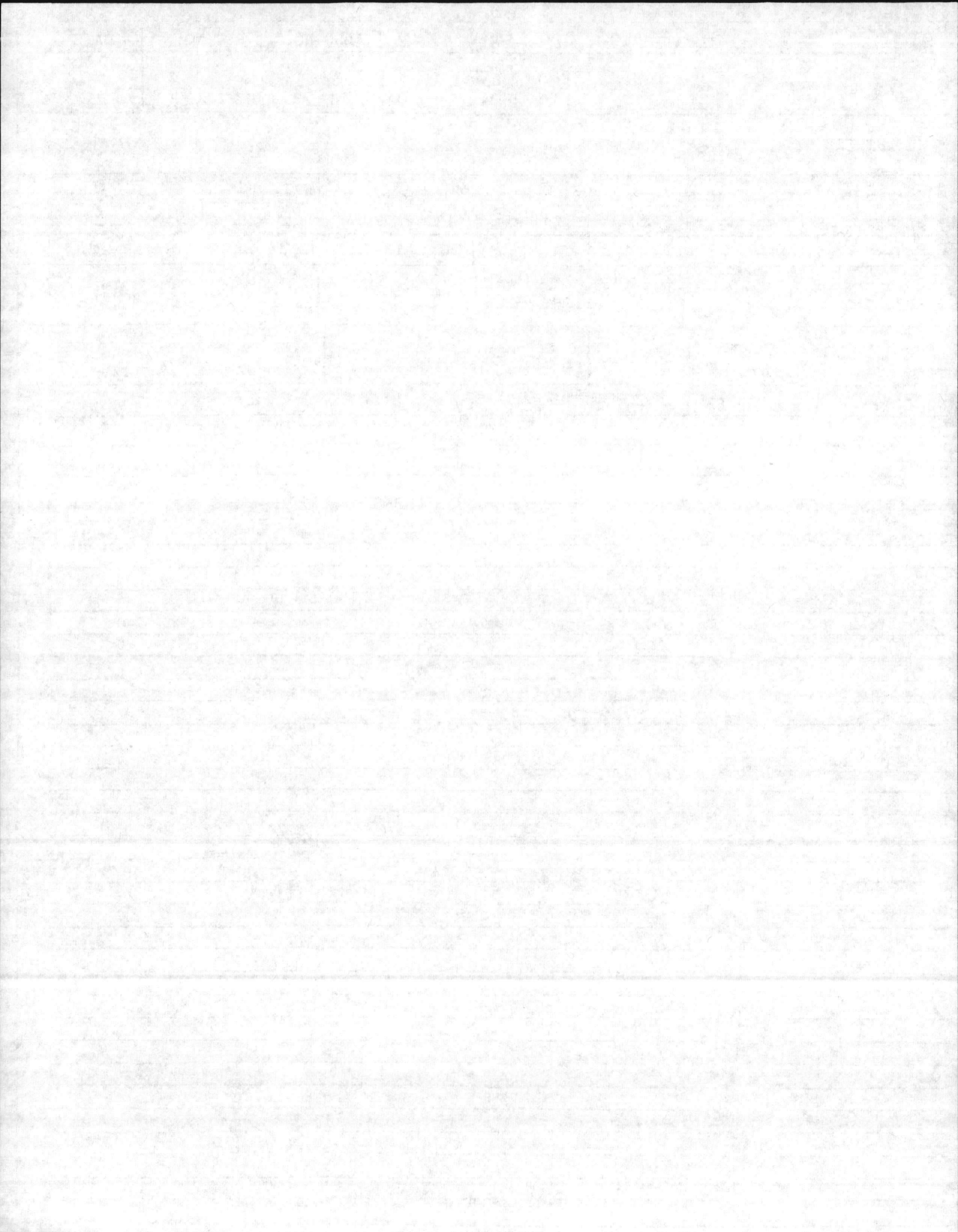

INSPECTION REPORT-BOILERS
 NAVFAC 9-11014/41 (3/67)
 Supersedes NAVDOCKS 2344
 S/N 0105-LF-004-0000

DATE OF INSPECTION
22 AUG 1979

TYPE OF INSPECTION
 A INTERNAL & EXTERNAL B INTERNAL & EXTERNAL WITH PRESSURE TEST C OPERATIONAL

1. FROM **BASE MAINT CENTER
 CAMP LEJEUNE, N. C.**
 2. TO **NAVFACENGCOM
 NORFOLK, VA.**

14. CERTIFICATE ISSUED YES NO
 EXPIRES **22 AUG 1981**
 15. BOILER INSPECTOR

Jesse L. Sellen
 NAVY OR NATIONAL BOARD NO
NAVFAC 225
 16. REASON FOR NOT ISSUING CERTIFICATE

BOILER DATA

3. MANUFACTURER
CURTIS
 4. PROPERTY NO. **PV-43** 5. MFG. SERIAL NO. **142021** 6. MFG. MODEL NO. **NB-105883**
 7. BUILDING NO. **1113** 8. YEAR BUILT **1965** 9. CAPACITY **11 CU.-FT. VOLUME**
 10. FUEL (Check) COAL OIL GAS 11. PRESSURE
 DESIGNED **200** psi OPERATING **150** psi TEST **185 AIR** psi
 12. FEED WATER TREATMENT SATISFACTORY UNSATISFACTORY 13. TYPE
 WATER TUBE FIRE TUBE C. I.

17. BOILER USE
AIR RECEIVER
 19. COMBUSTION
 _____ % CO₂ _____ % EXCESS O₂

18. COMBUSTION CONTROL (Mfg. Name)
 20. FLUE GAS TEMPERATURE
 AFTER BOILER _____ °F : AFTER HEAT TRAP _____ °F

SAFETY DEVICES
SAFETY VALVES

21. MANUFACTURER **CURTIS** 22. NUMBER AND SIZE **1-3/8"** 23. PSI SETTING **185** 24. CONDITION **GOOD**

STEAM PRESSURE GAUGE

25. MANUFACTURER **U.S. GAGE** 26. CORRECTIONS
 WATER LEG CONSTANT _____ psi; OTHER _____ psi
 27. REASON IF NOT TESTED

FIRING EQUIPMENT

ITEM	IN SERVICE	ALTERNATE
28. MANUFACTURER		
29. TYPE		
30. FUEL GRADE		
31. INSPECTOR'S COMMENTS		

START & MAINTAIN PM LOG-

32. ATTACHMENTS (Check)
 COPY OF INSPECTOR'S REPORT SPECIAL COMMENTS

33. SIGNATURE
R. M. Sellen
 BY DIRECTION

BOILER INSPECTION CHECK LIST

LOCATION		BLDG NO.	BOILER NO.	DATE
MCBLL HOBBY SHOP 400 ²		1113	PU-43	22 AUG 79
BOILER MFG. CURTIS		OPERATING PRESS. 150	DESIGN PRESS 200	CAP. 11 CFU
SERIAL NO. 142021		MODEL NO.	N.B. NO. 105883	
BURNER MFG.		FIRING RATE:		
STEAM GAGE NAME: <u>REPLACED</u>		PRESS. 0-200	TEST	
SV MFG CURTIS		CAP	NO. 1	SIZE 7/8"
NO. 1	SET 185	OPEN 175	CLOSE	135
NO. 2	SET	OPEN	CLOSE	
NO. 3	SET	OPEN	CLOSE	
CO2%	02%	STACK TEMP	COMB. EFF.	PURGE TIME
NO. 1 FIREYE	C/O			A/L
NO. 2 FIREYE	C/O			A/L
HI-STEAM TEMP.	C/O			A/L
EXCESS STEAM TEMP.	C/O			A/L
HI OIL TEMP.	C/O			A/L
HI OIL PRESS.	C/O			A/L
LO OIL TEMP.	C/O			A/L
LO OIL PRESS.	C/O			A/L
LO ATOM AIR/STEAM	C/O			A/L
NO. 1 LW	C/O			A/L
NO. 2 LW	C/O			A/L
LO FURNACE DRAFT	C/O			A/L
LO FIRE START	C/O			A/L
TYPE OF FUEL	YEAR BUILT 1965			A/L
HEAT SURFACE	Boiler	WATER WALL		

① oil low
 ② REPLACE GAGE
 ③ DRAIN PLUGGED

Ticked with

REMARKS:

SH - 165
 HO - 142

