

DATE OF INSPECTION

14 NOV. 1984

TYPE OF INSPECTION

A INTERNAL & EXTERNAL

B INTERNAL & EXTERNAL WITH PRESSURE TEST

C OPERATIONAL

1. FROM

BASE MAINT. OFFICER

CAMP LEJUNE, N. C.

2. TO

NAVFACENGCOM

NORFOLK, VA

14.

CERTIFICATE ISSUED YES NO

EXPIRES 14 NOV. 1985

15. BOILER INSPECTOR

Thomas L. Lanier
 NAVY OR NATIONAL BOARD NO.

NAVFAC 239

16. REASON FOR NOT ISSUING CERTIFICATE

BOILER DATA

3. MANUFACTURER

NATIONAL RADIATOR CORP.

4. PROPERTY NO.

16

5. MFG. SERIAL NO.

R-38964

6. MFG. MODEL NO.

M-340

7. BUILDING NO.

33

8. YEAR BUILT

1945

9. CAPACITY

440,000 BTU/HR.

10. FUEL (Check)

COAL OIL GAS

11. PRESSURE

DESIGNED

30

psi

OPERATING

10

psi

TEST

psi

12. FEED WATER TREATMENT

SATISFACTORY UNSATISFACTORY

13. TYPE

WATER TUBE

FIRE TUBE

C. I.

17. BOILER USE

HEATING

18. COMBUSTION CONTROL (Mfg. Name)

HONEYWELL

19. COMBUSTION

7.5

% CO₂

% EXCESS O₂

20. FLUE GAS TEMPERATURE

AFTER BOILER 350

°F

AFTER HEAT TRAP

°F

SAFETY DEVICES

SAFETY VALVES

21. MANUFACTURER

McDONNELL

22. NUMBER AND SIZE

1-1 1/4"

23. PSI SETTING

30

24. CONDITION

GOOD

STEAM PRESSURE GAUGE

25. MANUFACTURER

ASME STD.

26. CORRECTIONS

WATER LEG CONSTANT

psi

OTHER

psi

27. REASON IF NOT TESTED

FIRING EQUIPMENT

ITEM	IN SERVICE	ALTERNATE
28. MANUFACTURER	ARCO FLAME	
29. TYPE	NOZZLE SPRAY	
30. FUEL GRADE	#2	

31. INSPECTOR'S COMMENTS

OK

32. ATTACHMENT(S) (Check)

COPY OF INSPECTOR'S REPORT

SPECIAL COMMENTS

33. SIGNATURE

J. L. Sellen

BY DIRECTION

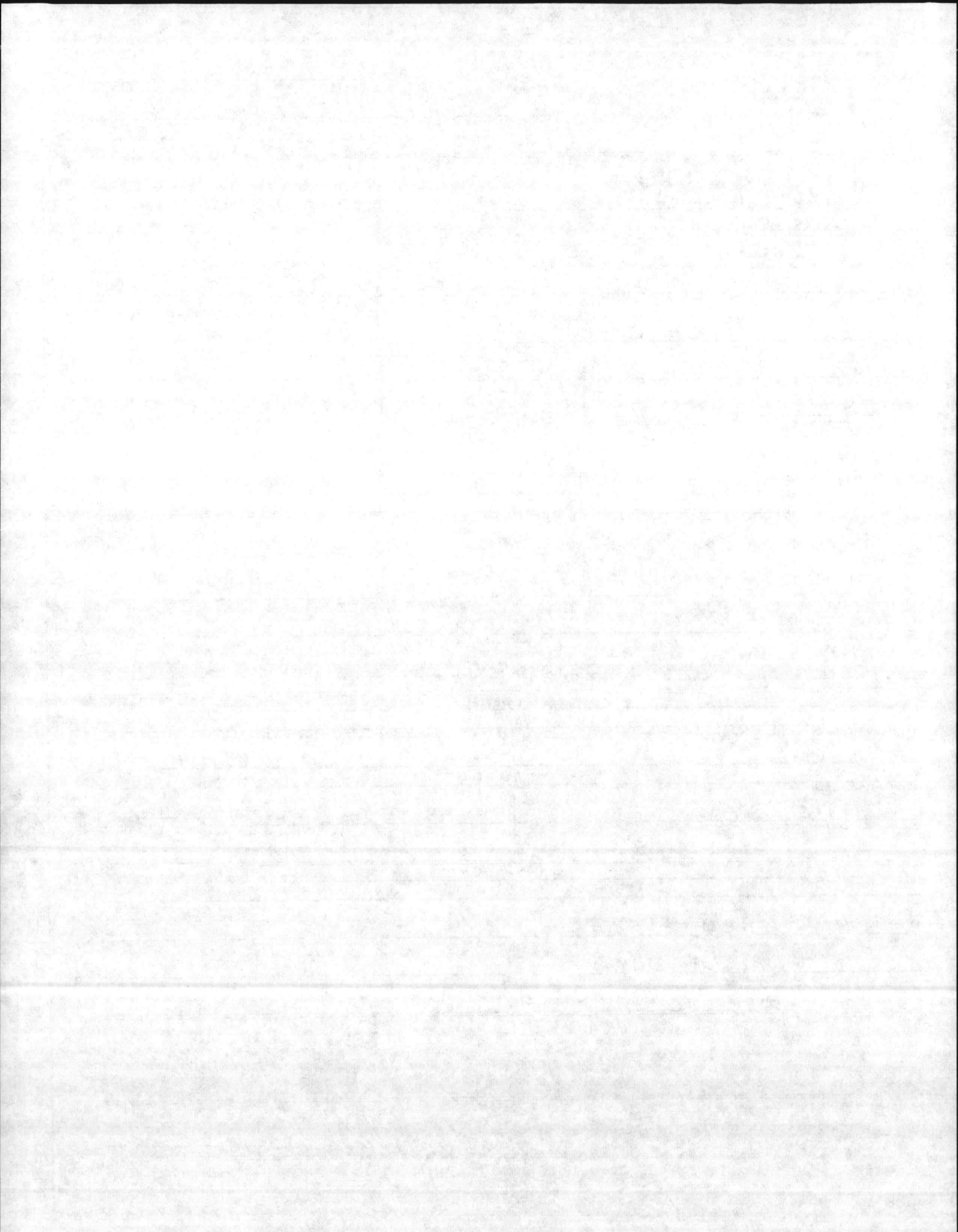

DATE OF INSPECTION

20 NOV. 1981

TYPE OF INSPECTION

A INTERNAL & EXTERNAL B INTERNAL & EXTERNAL WITH PRESSURE TEST C OPERATIONAL

1. FROM BASE MAINT. OFFICER CAMP LEJEUNE, N. C.			14. CERTIFICATE ISSUED <input checked="" type="checkbox"/> YES <input type="checkbox"/> NO EXPIRES 20 NOV. 1982		
2. TO NAVFACENGCOM NORFOLK, VA			15. BOILER INSPECTOR <i>Thomas L. Lanier</i> NAVY OR NATIONAL BOARD NO. NAVFAC 239		
BOILER DATA					
3. MANUFACTURER NATIONAL RADIATOR CORP.					
4. PROPERTY NO. 16	5. MFG. SERIAL NO. R-38964	6. MFG. MODEL NO. M-340			
7. BUILDING NO. 33	8. YEAR BUILT 1945	9. CAPACITY 440,000 BTU/HR			
10. FUEL (Check)		11. PRESSURE			
<input type="checkbox"/> COAL <input checked="" type="checkbox"/> OIL <input type="checkbox"/> GAS		DESIGNED 30 psi	OPERATING 12 psi	TEST — psi	
12. FEED WATER TREATMENT			13. TYPE		
<input type="checkbox"/> SATISFACTORY <input type="checkbox"/> UNSATISFACTORY			<input type="checkbox"/> WATER TUBE <input type="checkbox"/> FIRE TUBE <input checked="" type="checkbox"/> C. I.		

17. BOILER USE HEATING	18. COMBUSTION CONTROL (Mfg. Name) HONEYWELL
19. COMBUSTION 6.5 % CO ₂ _____ % EXCESS O ₂	20. FLUE GAS TEMPERATURE AFTER BOILER 350 °F : AFTER HEAT TRAP _____ °F

SAFETY DEVICES
SAFETY VALVES

21. MANUFACTURER McDONNELL MILLER	22. NUMBER AND SIZE 1-1/4"	23. PSI SETTING 30	24. CONDITION GOOD
25. MANUFACTURER ASME STD.		26. CORRECTIONS WATER LEG CONSTANT _____ psi; OTHER _____ psi	
27. REASON IF NOT TESTED			

FIRING EQUIPMENT

ITEM	IN SERVICE	ALTERNATE
28. MANUFACTURER	ARCO FLAME	
29. TYPE	NOZZLE SPRAY	
30. FUEL GRADE	#2	

31. INSPECTOR'S COMMENTS

OK

32. ATTACHMENT(S) (Check)	33. SIGNATURE
<input type="checkbox"/> COPY OF INSPECTOR'S REPORT <input type="checkbox"/> SPECIAL COMMENTS	<i>R.M. Wilson</i>
	BY DIRECTION

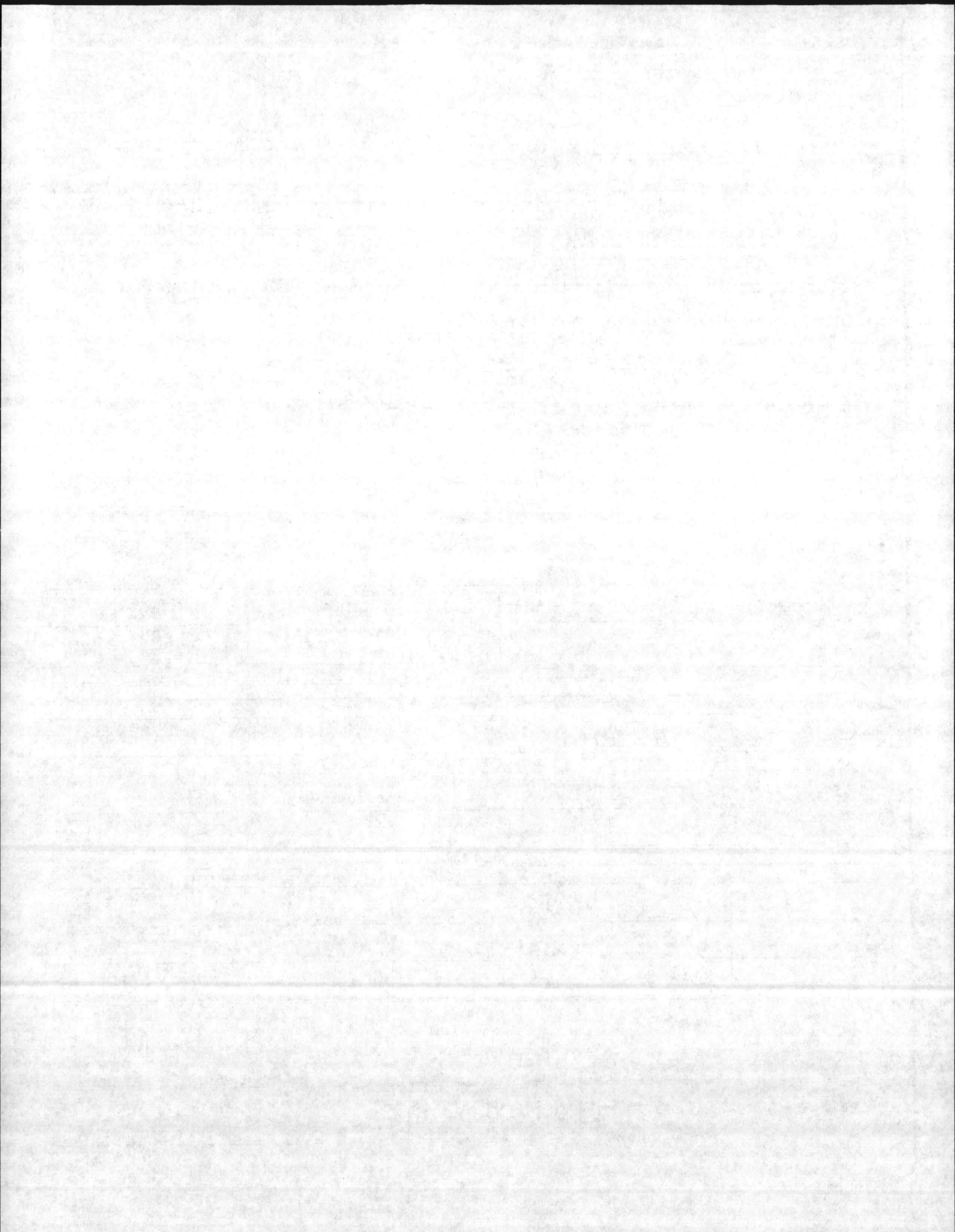

INSPECTION REPORT-BOILERS
 NAVFAC 9-11014/41 (3/67)
 Supersedes NAVDOCKS 2544
 S/N 0105-LF-004-0000

DATE OF INSPECTION
 11-22-76

TYPE OF INSPECTION
 A INTERNAL & EXTERNAL B INTERNAL & EXTERNAL WITH PRESSURE TEST C OPERATIONAL

1. FROM
 Base Maint. Officer Compbejeant

14. CERTIFICATE ISSUED YES NO
 EXPIRES 5-4-77

2. TO
 Commandant Adyces Marine Corps (Code 415)

15. BOILER INSPECTOR
 E.O. Mackley
 NAVY OR NATIONAL BOARD NO

BOILER DATA

3. MANUFACTURER
 National Radiator Corp.

16. REASON FOR NOT ISSUING CERTIFICATE
 NAVFAC 101

4. PROPERTY NO. 16
 5. MFG. SERIAL NO. R-38964
 6. MFG. MODEL NO. M-340

7. BUILDING NO. 33
 8. YEAR BUILT 1945
 9. CAPACITY 440,000 BTU/Hr

10. FUEL (Check)
 COAL OIL GAS
 11. PRESSURE
 DESIGNED 30 psi OPERATING 12 psi TEST - psi

12. FEED WATER TREATMENT
 SATISFACTORY UNSATISFACTORY
 13. TYPE
 WATER TUBE FIRE TUBE C. I.

17. BOILER USE
 Heating

19. COMBUSTION
 7.0 % CO₂ % EXCESS O₂

18. COMBUSTION CONTROL (Mfg. Name)
 Honeywell

20. FLUE GAS TEMPERATURE
 AFTER BOILER 500 °F ; AFTER HEAT TRAP

SAFETY DEVICES
 SAFETY VALVES

21. MANUFACTURER
 22. NUMBER AND SIZE
 23. PSI SETTING
 24. CONDITION

STEAM PRESSURE GAUGE

25. MANUFACTURER
 ASME STD

26. CORRECTIONS
 WATER LEG CONSTANT _____ psi; OTHER _____ psi

27. REASON IF NOT TESTED

FIRING EQUIPMENT

ITEM	IN SERVICE	ALTERNATE
28. MANUFACTURER	ARCO Flame	None
29. TYPE	Nozzle Spray Press Atom.	
30. FUEL GRADE	#2	

31. INSPECTOR'S COMMENTS
 OK

32. ATTACHMENT(S) (Check)
 COPY OF INSPECTOR'S REPORT SPECIAL COMMENTS

33. SIGNATURE
 [Signature]
 BY DIRECTION

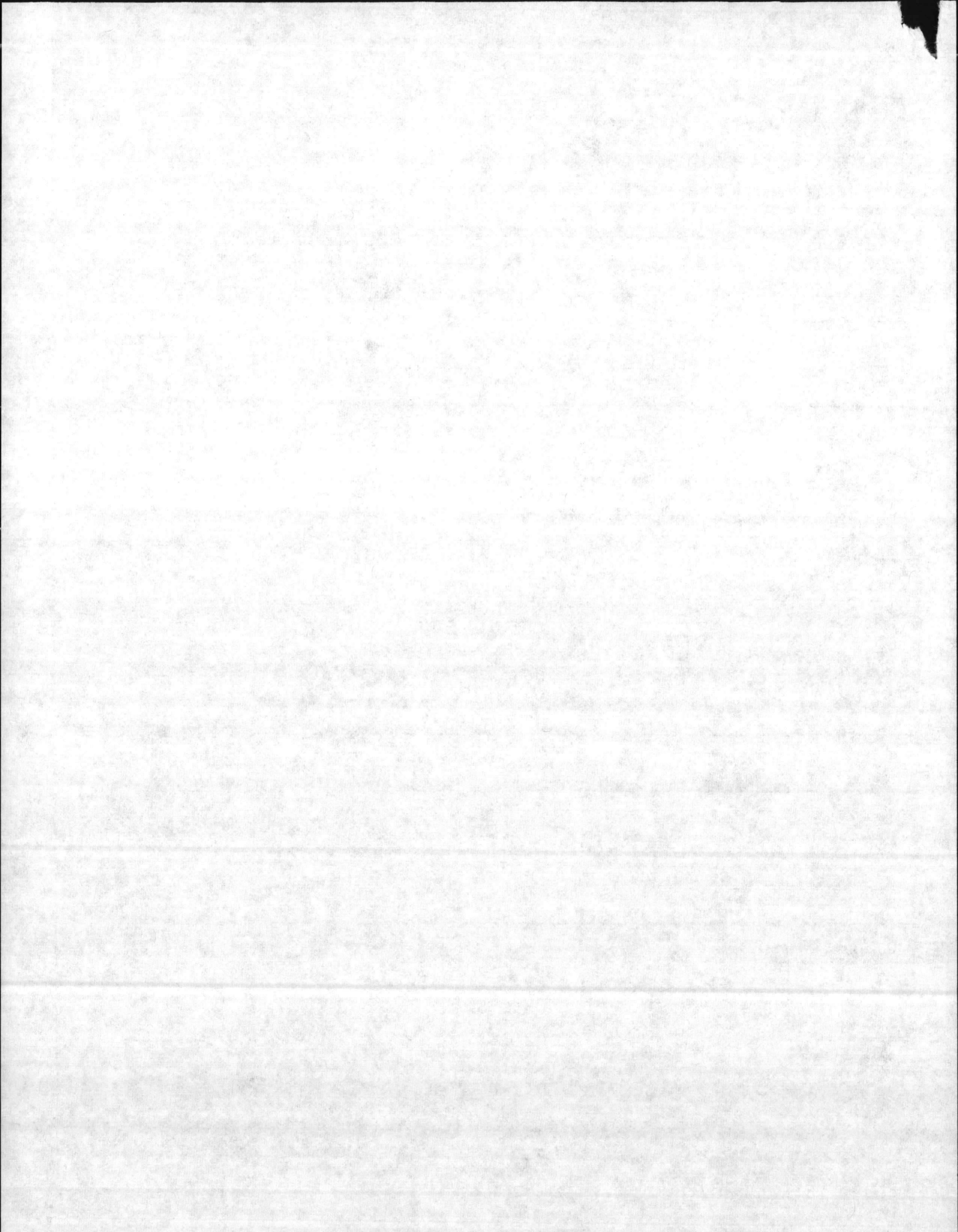

INSPECTION REPORT - BOILERS
 NAVFAC 9-11014/41 (3/67)
 Supersedes NAVDOCKS 2544
 S/N 0105-004-0000

DATE OF INSPECTION
 5-4-76 - 6-8-76

TYPE OF INSPECTION
 A INTERNAL & EXTERNAL B INTERNAL & EXTERNAL WITH PRESSURE TEST C OPERATIONAL

1. FROM
 Base Maint. Officer Camp Lejeune NC.
 2. TO
 Commandant Hdqrs Marine Corps (Code LFF)

14. CERTIFICATE ISSUED YES NO
 Expires 12-17-76
 15. BOILER INSPECTOR
 E.O. Mebley
 NAVY OR NATIONAL BOARD NO.
 NAVFAC 101

BOILER DATA

3. MANUFACTURER
 National Radiator Corp.

4. PROPERTY NO. 16	5. MFG. SERIAL NO. R-38964	6. MFG. MODEL NO. M-340
7. BUILDING NO. 99	8. YEAR BUILT 1945	9. CAPACITY 440,000 BTU/Hr

10. FUEL (Check)
 COAL OIL GAS

11. PRESSURE
 DESIGNED 30 psi OPERATING 12 psi TEST 45 psi

12. FEED WATER TREATMENT
 SATISFACTORY UNSATISFACTORY

13. TYPE
 WATER TUBE FIRE TUBE C. I.

16. REASON FOR NOT ISSUING CERTIFICATE

17. BOILER USE
 Heating

18. COMBUSTION CONTROL (Mfg. Name)
 Honeywell

19. COMBUSTION
 % CO₂ _____ % EXCESS O₂ _____

20. FLUE GAS TEMPERATURE
 AFTER BOILER _____ °F ; AFTER HEAT TRAP _____ °F

SAFETY DEVICES
 SAFETY VALVES

21. MANUFACTURER McDannell Miller	22. NUMBER AND SIZE 1-1/4"	23. PSI SETTING	24. CONDITION
--------------------------------------	-------------------------------	-----------------	---------------

STEAM PRESSURE GAUGE

25. MANUFACTURER ASME STD.	26. CORRECTIONS WATER LEG CONSTANT _____ psi; OTHER _____ psi
-------------------------------	--

27. REASON IF NOT TESTED

FIRING EQUIPMENT

ITEM	IN SERVICE	ALTERNATE
28. MANUFACTURER	ARCO Flame	NONE
29. TYPE	Nozzle Spray Press. Atom.	
30. FUEL GRADE	#2	

31. INSPECTOR'S COMMENTS
 OK.

32. ATTACHMENT(S) (Check)
 COPY OF INSPECTOR'S REPORT SPECIAL COMMENTS

33. SIGNATURE
 Dan White
 BY DIRECTION

