

JLOTS II  
TEST SITE MEETING  
26-27 OCT 1982  
CAMP LEJEUNE, NC



25 Oct 82

MR Wooten

Judson

Keep this for record purposes  
and as point of contact.  
would have liked to  
see thru here but that  
the way it goes.

JGM

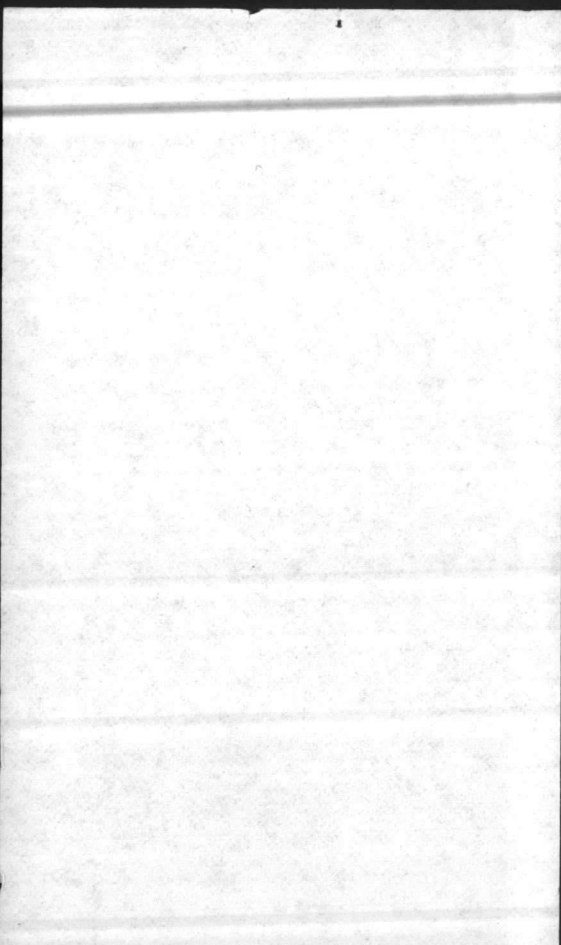



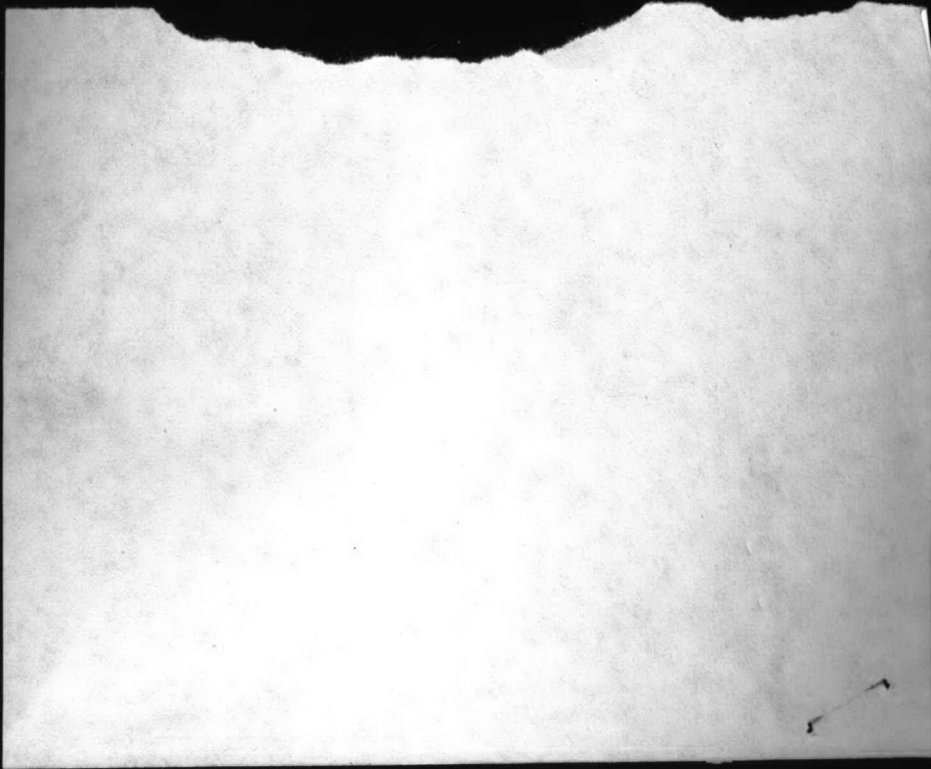

① P-R Ship

Navy had service in JLOTS II

Tanker Terminal off Shore  
Bottom Line

Auxiliary Ocean Ship

Sea state III 6' waves

Oct RR-Ship

Phase II

Summer-Fall 84

Message out

Install equipment

Tanker Ship

Bulk Fuel System installed

" 24 day operation "

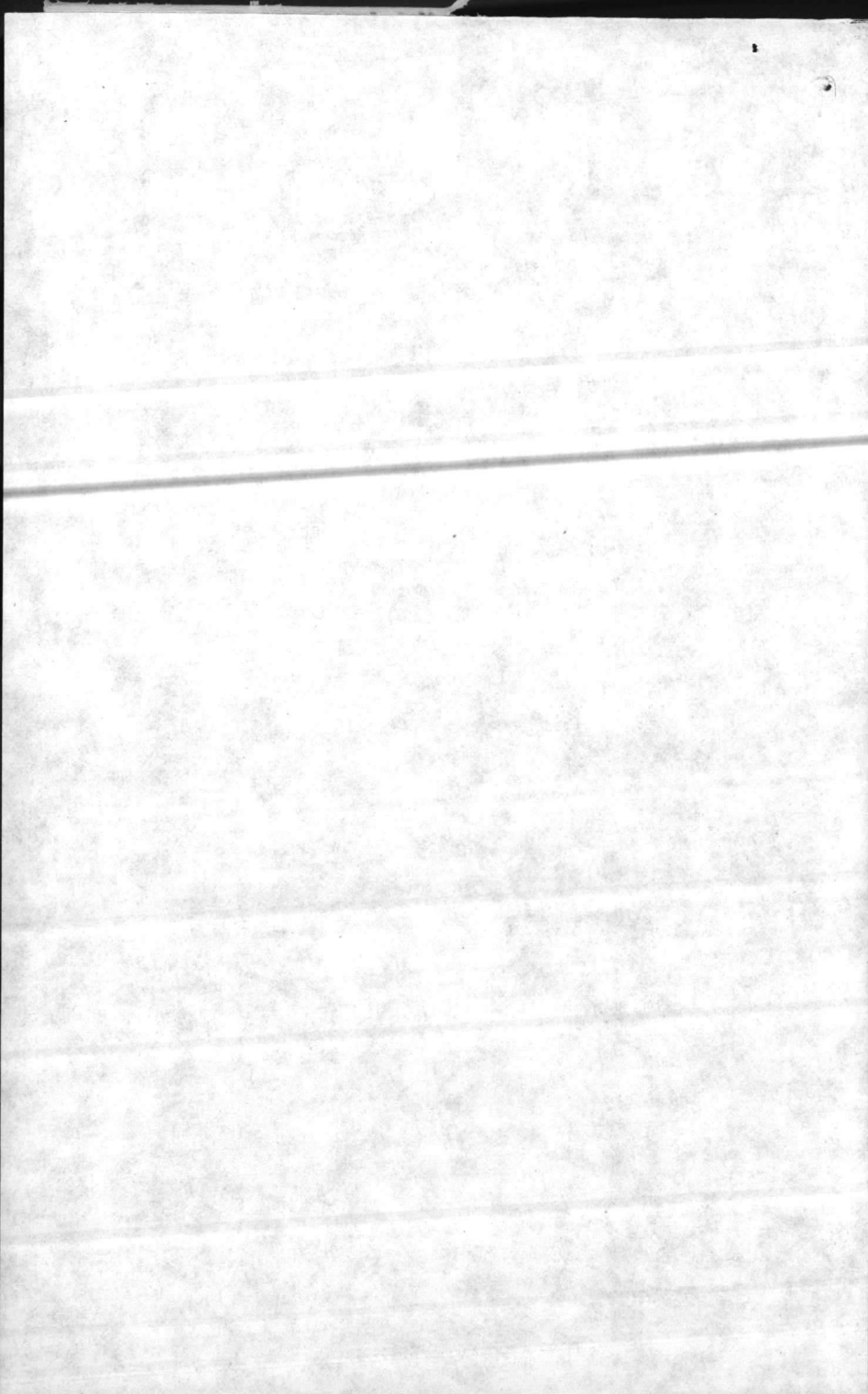



(2) 3 Ships

1,000 Containers + Pellet 2 ships

Tankers (1) Sea Terminal - Bottoms pipeline  
(2) Army Terminal - Floating + bottom hose

Navy Casemate on piling

Army Along Pier larger

1

(3) Biological Assessment  
Loggerhead + Green Sea T  
Red-cockaded

Dolphin - more

EPA - clean water act - wetland - marsh  
Corps of Engineers

oil spill - Contingency Plan

Sanitary Waste - State

Hazardous mat

EIS ?

EPA - [Satisfied with EA  
probably

Porta-John used

State Env Mgmt

oil spill - may be able to burn residue

Dunes

marsh

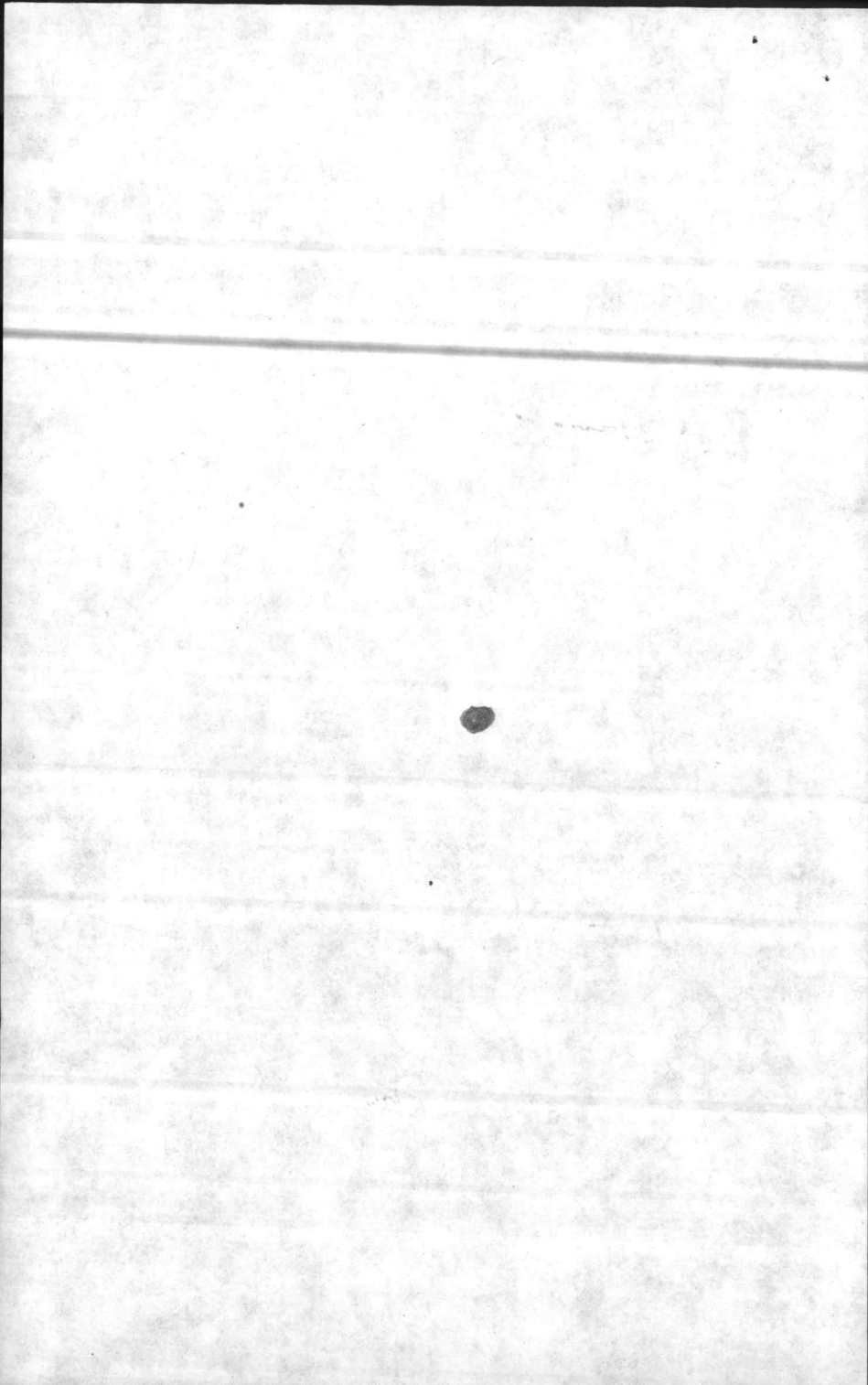

④ Army - Fuel Farm - Large  
Land disturbance - Erosion

Navy - Bluebird  
Cross water way

EPA - Pipe line on bottom of  
water way

US Army Corps of Engineers  
Pump Sand on Beach

MCBCL <sup>Sub head</sup> is limiting volume of fuel to  
120,000 gal for this operation

Coastal Zone Mgmt will need document  
stating all Env concerns addressed

15 NCA C Paragraph 7 H

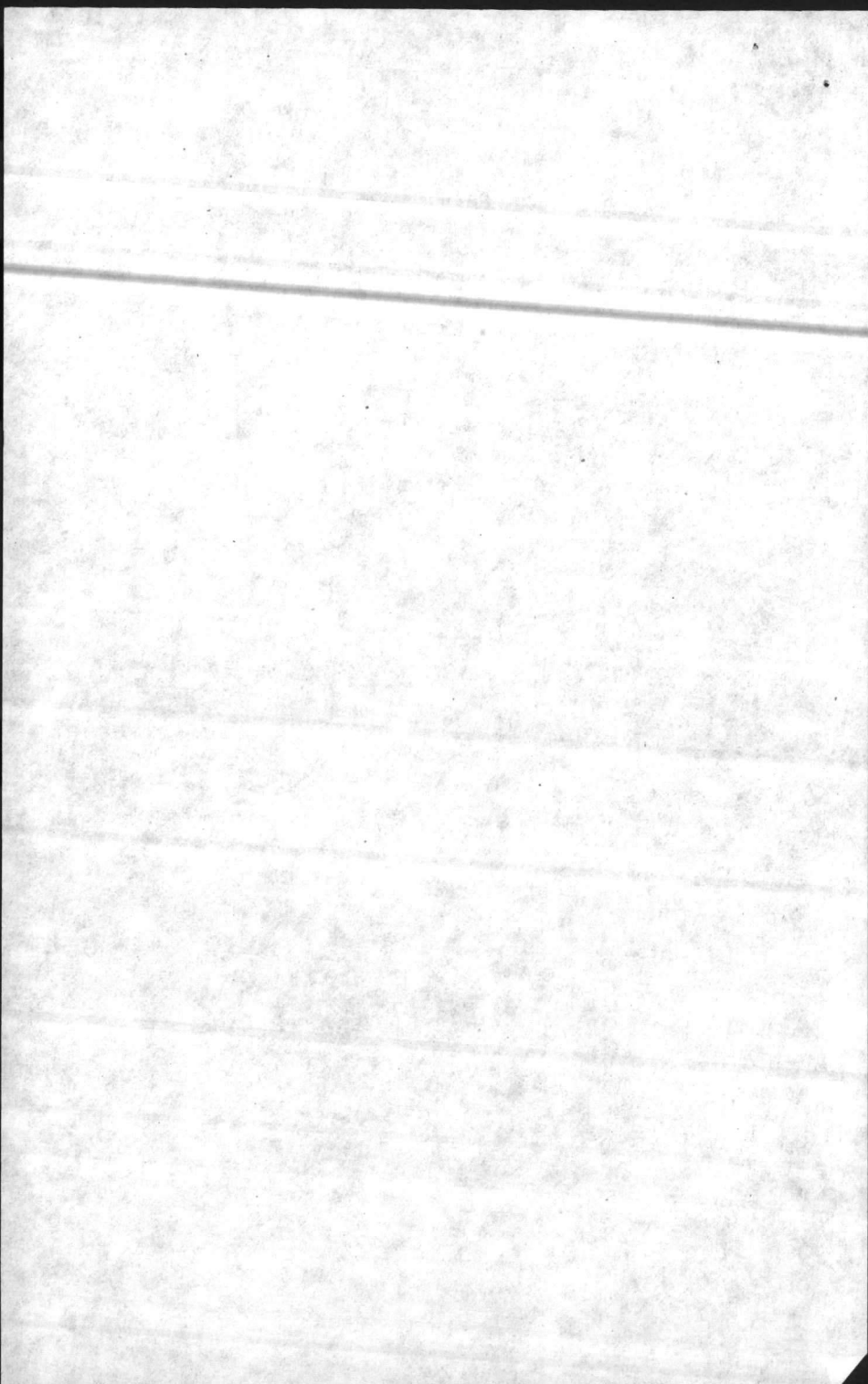

Need permit to regulate opening  
& closing of Onslow Beach Bridge.

---

Milkenock Bay dredging

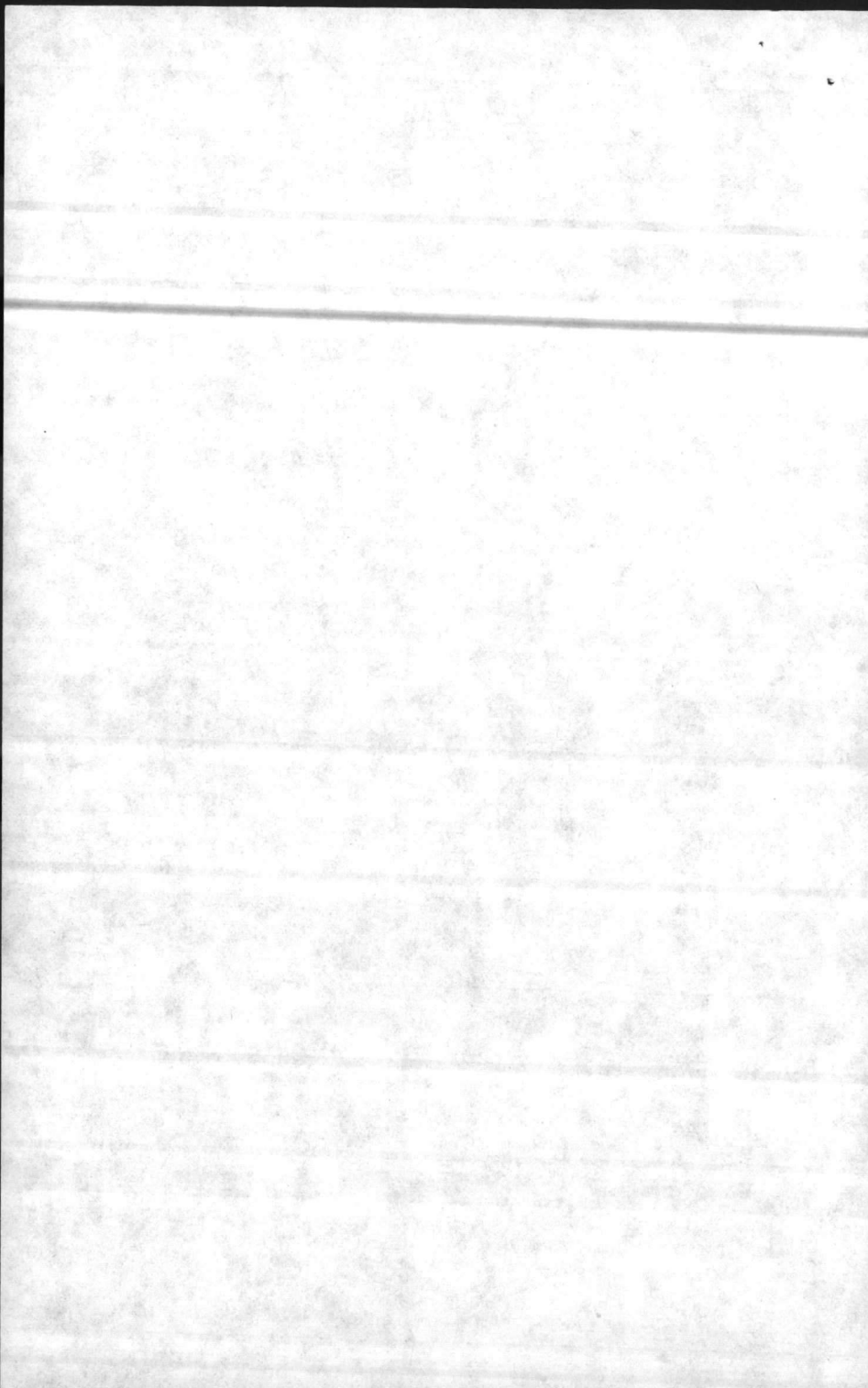



Army - 300,000 gal fuel

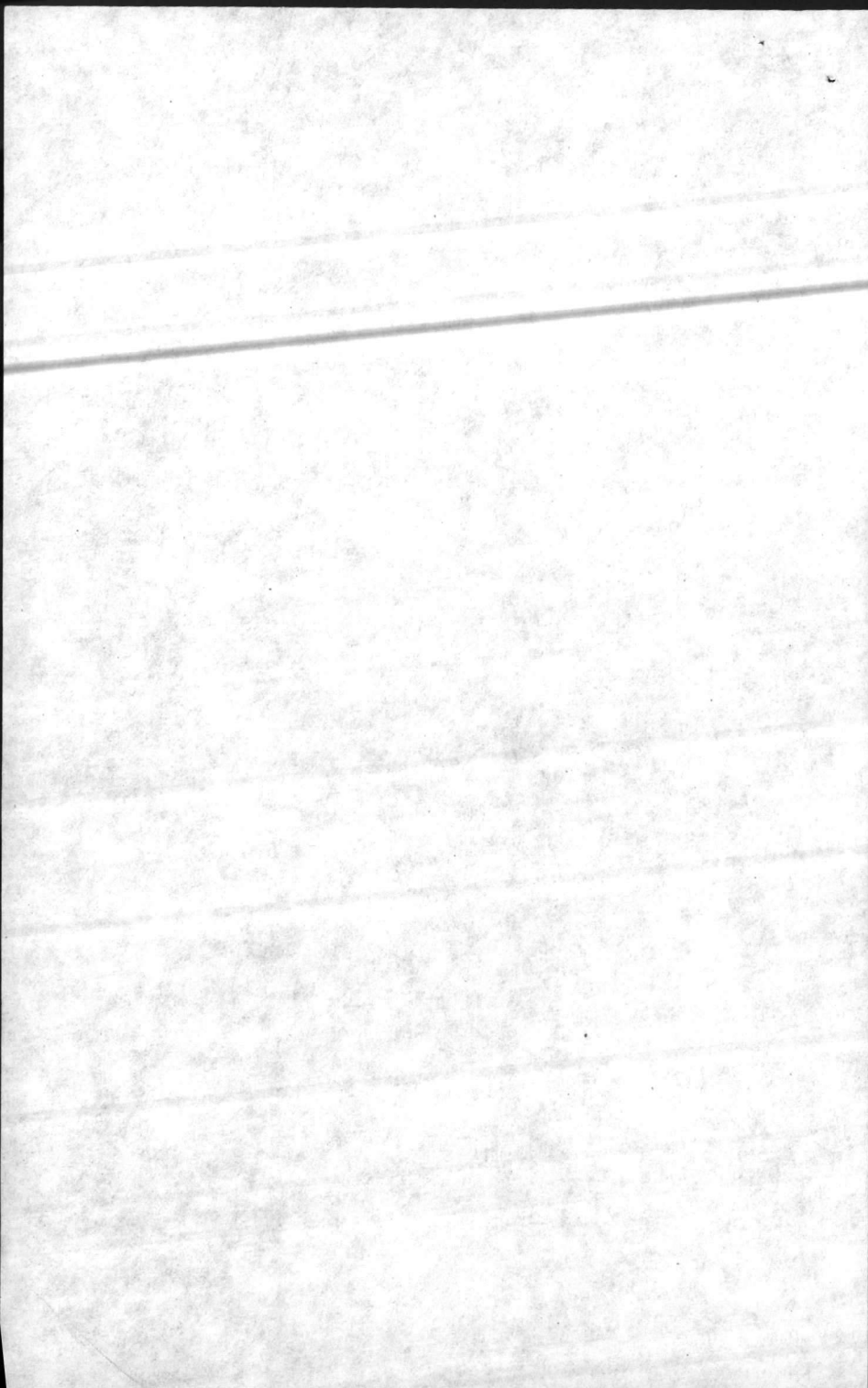

• Use of Landfill for Staging  
Containers Storage

FY-84  
Sept - Oct FY-85

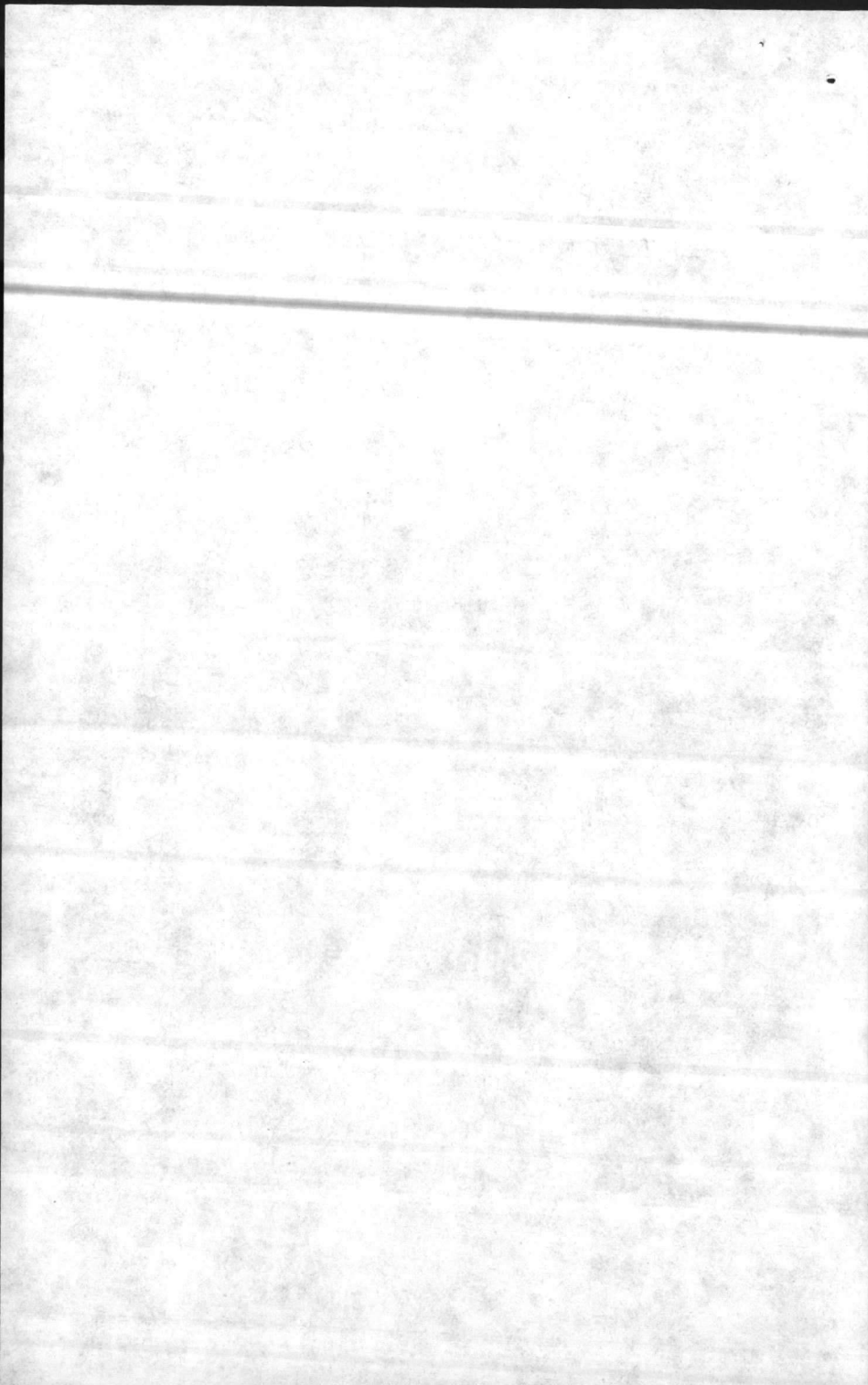

~~Fort Story~~ Army Col

\* Widen openings in Dunes

\* Oil or water pumping?

Army - Fresh water  
Navy - Salt water  
Marine Corps - Lime Fuel

Preference

---

Air Force Lt Col

Fuel Farm at Risky Pier

marshaling area - Blinberd & Landfill

---

ENV impact Mansfield

Env assessment

Coastal zone

Biological assessment

Oil Spill Contingency Plan

Sand dune - Camp Lejeune requirements  
more restrictive

Milhamack Bay - Boat hauler in  
Dredging bad weather.

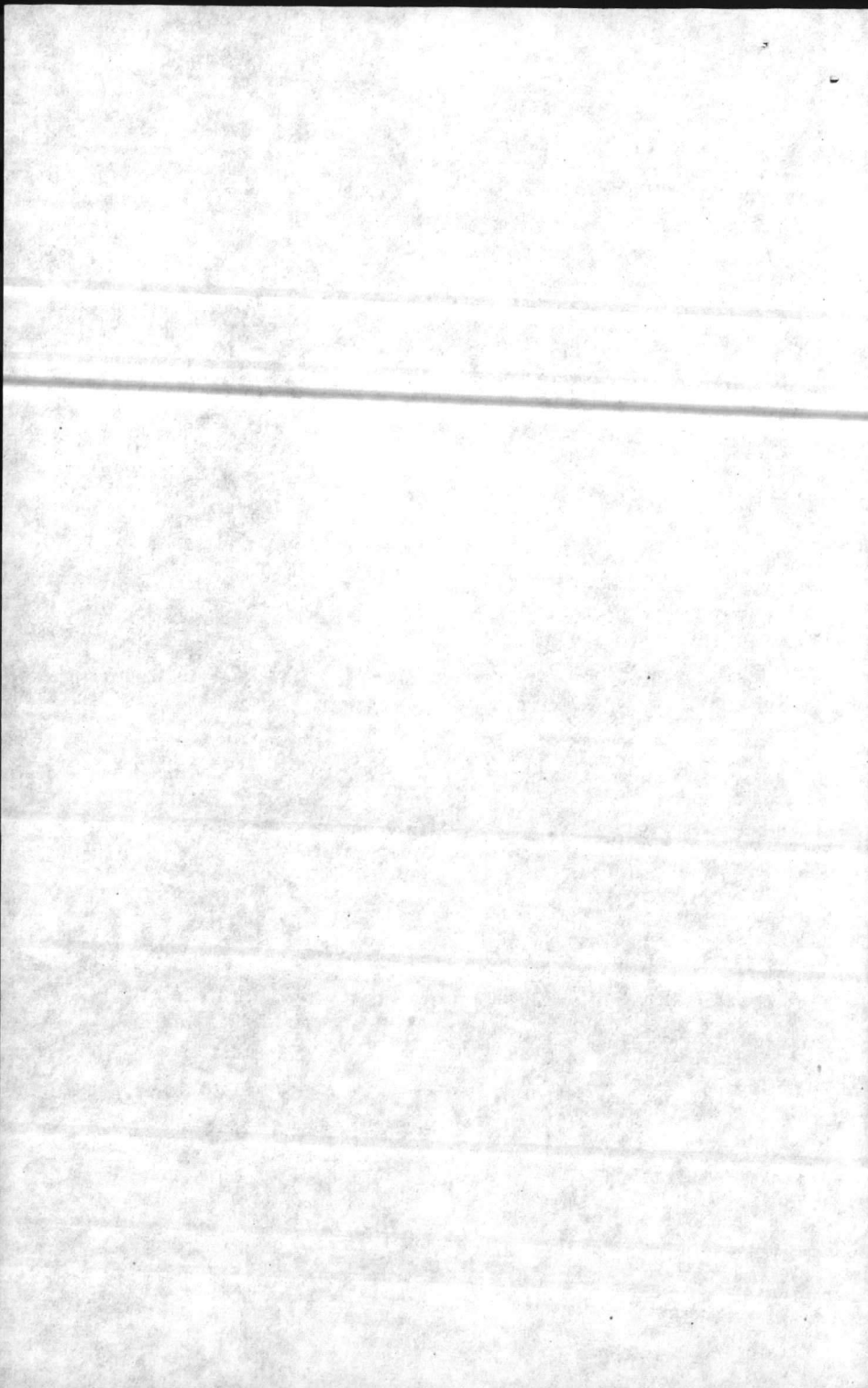

\* Detailed Planning version  
later according to Col Mueser

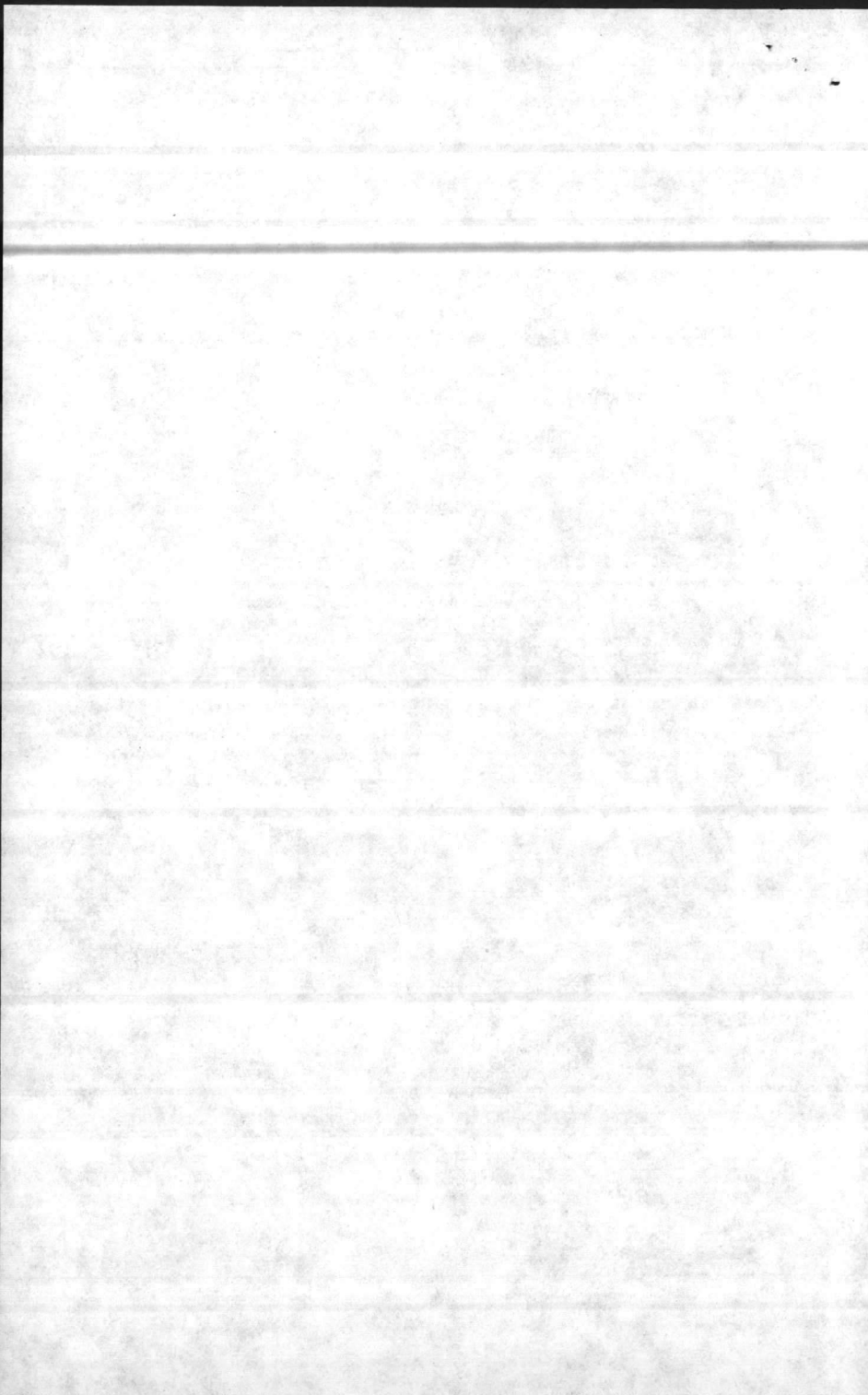





DEPARTMENT OF DEFENSE

JOINT TEST DIRECTOR  
JOINT LOGISTICS OVER THE SHORE (JLOTS) II  
NORFOLK, VIRGINIA 23511

DJTD/USMC/cb  
3000  
Ser 0013  
14 October 1982

From: Deputy Joint Test Director  
To: Distribution List

Subj: Advance information regarding JLOTS II Test Site  
Meeting at MCB Camp Lejeune, NC 26-27 Oct 1982

Ref: (a) HQ JTD JLOTS II Little Creek VA msg 181400Z AUG 82  
(NOTAL)  
(b) HQ JTD JLOTS II Little Creek VA msg 141152Z SEP 82  
(NOTAL)

Encl: (1) JLOTS II Test Site Meeting Information Folder

1. Reference (a) announced the subject meeting. Reference (b) generated preliminary planning input to this headquarters.
2. This letter forwards enclosure (1) which will be used as a guide at the meeting.



D. E. MEARS  
LTCOL USMC

Distribution:

CINCLANTFLT  
CG FMFLANT NORFOLK, VA  
CMC WASHINGTON, DC (LME-1)  
JTD JLOTS II NORFOLK, VA  
COMNAVSURFLANT  
CG MCB CAMP LEJEUNE, NC  
CG SECOND MARDIV  
CG SECOND MAW  
FIFTH COAST GUARD DISTRICT

COMPHIBGRU TWO  
COMNAVBEACHGRU TWO  
SECOND FSSG  
U.S. ARMY CORPS OF ENGINEERS  
HQ AFTEC KIRKLAND AFB, NM  
CDR USATC FT EUSTIS, VA  
CDR 7TH TRANS GP FT EUSTIS, VA  
OUSDRE WASHINGTON, DC  
DTNSRDC ANNAPOLIS, MD  
NAVCHAPGRU WILLIAMSBURG, VA

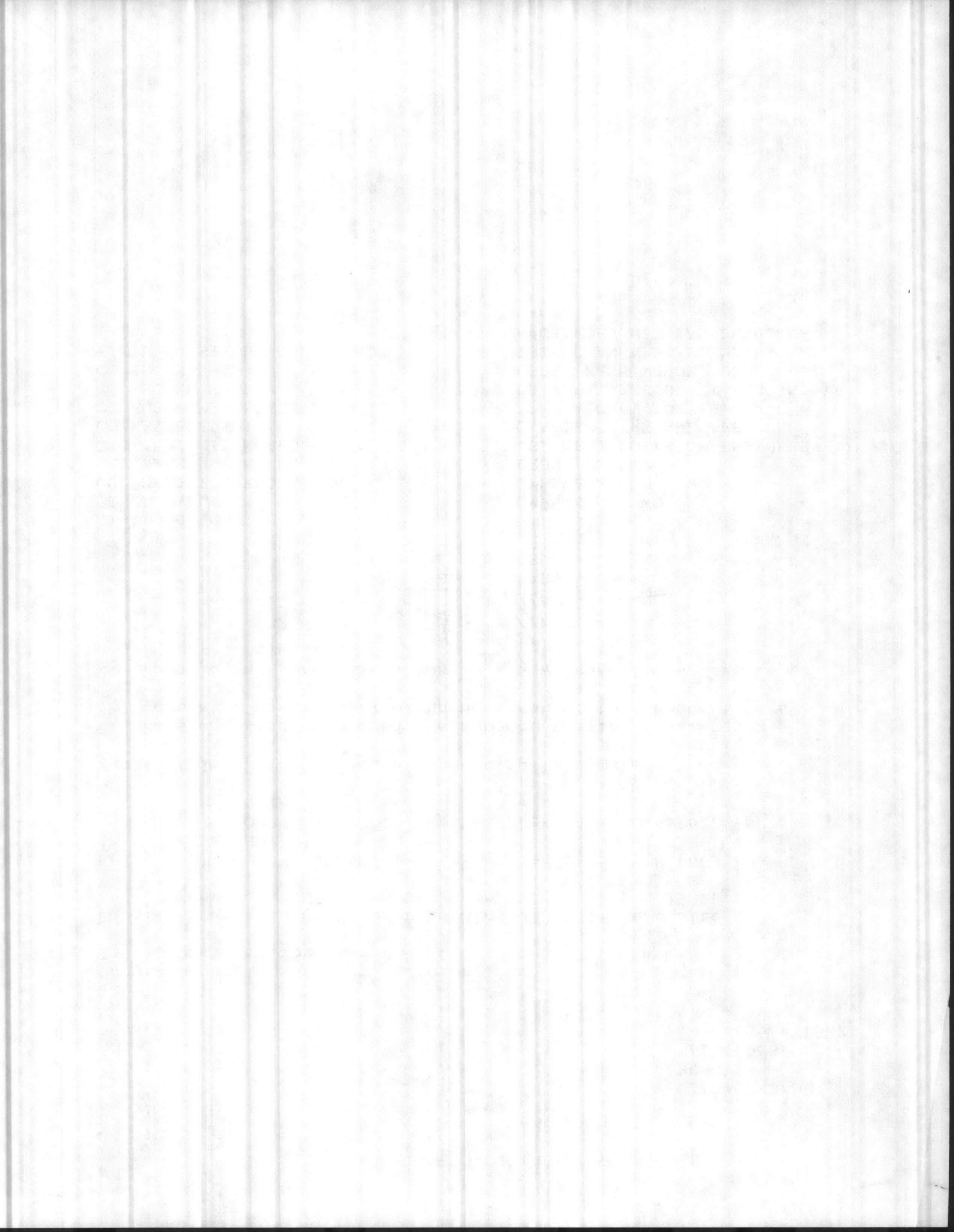

ASSISTANT CHIEF OF STAFF, FACILITIES  
HEADQUARTERS, MARINE CORPS BASE

DATE 16 Nov 82

TO:

BASE MAINT O

DIR, FAMILY HOUSING

PUBLIC WORKS O

DIR, UNACCOMPANIED PERS HSG

COMM-ELECT O

BASE FIRE CHIEF

ATTN: N. R. E. A. ATTN: J. WOOTEN

1. Attached is forwarded for info/~~action~~

*AC/s Tng has the action.*

2. Please ~~initial~~ or comment, and return all papers to this office.

*I'll find out the ship-to-shore PDL  
transfer plans.*

3. ~~Your file copy~~ *Let's discuss*

"LET'S THINK OF A FEW REASONS  
WHY IT CAN BE DONE"

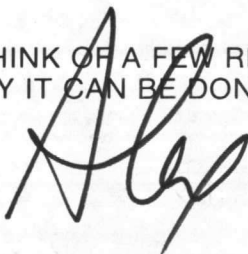

11-30-82

TO ~~Check CP~~  
Fac sent to Training  
for action

Inkman

File all



# United States Department of the Interior

FISH AND WILDLIFE SERVICE  
PLATEAU BUILDING, ROOM A-5  
50 SOUTH FRENCH BROAD AVENUE  
ASHEVILLE, NORTH CAROLINA 28801

November 3, 1982

HQ JLOTS II  
Building 3007  
Naval Amphibious Base  
Little Creek, Virginia 23521

RE: 4-2-83-041

Dear Sirs:

This is in response to the Conference regarding the Joint Logistics-Over-the-Shore (JLOTS) Test II scheduled for Camp Lejeune during August or September 1984. We thought it would be desirable to document requirements regarding endangered species as one of the concerns expressed at the Conference. Details regarding these requirements were not covered at the Conference.

Enclosed is a brief outline of the Section 7 Consultation Process pursuant to the Endangered Species Act of 1973, as amended. The process differs somewhat depending on whether the action contemplated is a major Federal action significantly affecting the quality of the human environment, i.e., an environmental impact statement (EIS) will be prepared. I assume the decision regarding preparation of an EIS has not been made but will be decided after the environmental assessment (EA) is conducted. This EA should address endangered species. If an EIS will be prepared, a request for a list of species currently listed or proposed for listing that may be present is required and a biological assessment must be conducted for each species listed. When conducting a biological assessment, the Federal agency or the designated non-Federal representative must, at a minimum:

1. Conduct a scientifically sound on-site inspection of the area affected by the action, which must, unless otherwise directed by the Service, include a detailed survey of the area to determine if listed or proposed species are present or occur seasonally and whether suitable habitat exists within the area for either expanding the existing population or potential reintroduction of populations;
2. Interview recognized experts on the species at issue, including those within the Fish and Wildlife Service, the National Marine Fisheries Service, state conservation agencies, universities, and others who may have data not yet found in scientific literature;



1954

3. Review literature and other scientific data to determine the species' distribution, habitat needs, and other biological requirements;
4. Review and analyze the effects of the action on the species, in terms of individuals and populations, including consideration of the cumulative effects of the action on the species and habitat;
5. Analyze alternative actions that may provide conservation measures;
6. Conduct any studies necessary to fulfill the requirements of (1) through (5) above;
7. Review any other relevant information.

To save time, in case an EIS will be prepared and you will need to do a biological assessment, we are providing you the following list of endangered (E) and threatened (T) species that may be present for which we have jurisdiction:

Brown pelican - Pelecanus occidentalis (E)  
Red-cockaded woodpecker - Picoides borealis (E)  
American alligator - Alligator mississippiensis (E)  
Green turtle - Chelonia mydas (T)  
Loggerhead turtle - Caretta caretta (T)

In addition, the National Marine Fisheries Service has responsibility for marine species and should be contacted regarding Endangered and Threatened marine species that may be present in the area affected by the action.

After the assessment has been completed and reviewed, it is the responsibility of the Federal agency to determine if the proposed action "may affect" any of the listed species. If the determination is "may affect" for listed species the Federal agency must request in writing formal consultation from this office. Requests for formal consultation must include: (1) a description of the action to be considered; (2) a description of the specific area that may be affected by the action; (3) a description of any listed species that may be affected by the action; (4) a description of the manner in which the action may affect any listed species and an assessment of any cumulative effects; (5) reports including any environmental impact statement, environmental assessment, or biological assessments prepared; and (6) any other relevant available information on the action or the affected listed species.

If this proposed action is not a major Federal action significantly affecting the quality of the human environment, the requirements regarding a species list and a biological assessment do not apply. However, the requirements to determine if the proposed action "may affect" listed species and request formal consultation for "may affect" actions are still applicable.

Several formal consultations have been conducted on Camp Lejeune regarding training activities that would seem to cover activities proposed for JLOTS

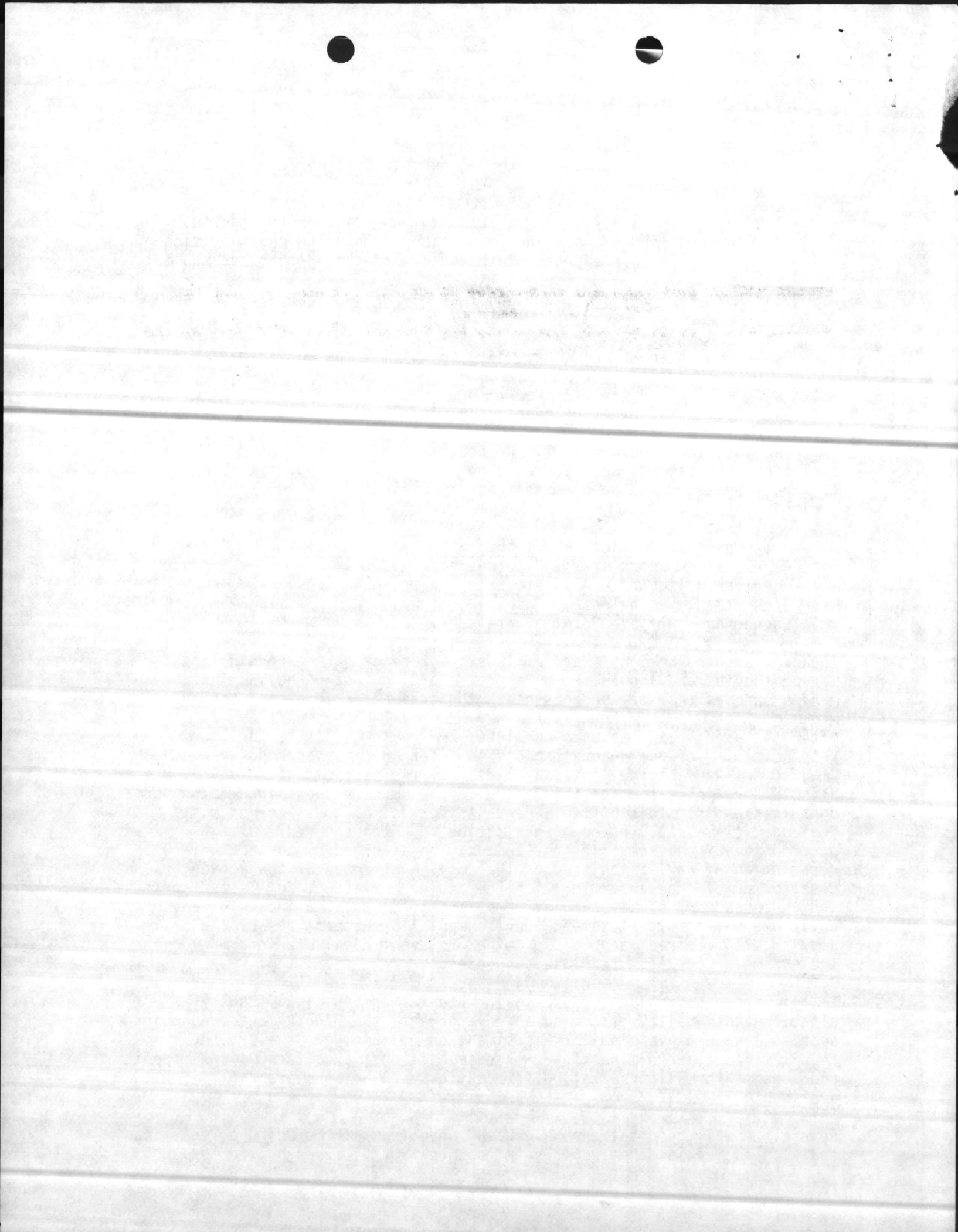



and thus negate the need for consultation, with one exception. That exception concerns the transfer of bulk fuel from ship-to-shore and across the intracoastal waterway. This type activity has not been the subject of previous consultation and would present a "may affect" situation in regard to sea turtles and brown pelicans that would require formal consultation. If water is substituted for bulk fuel in the test, we could concur in "no effect," thus formal consultation would not be required. From the overall environmental standpoint, the major problem in this exercise would seem to be the use of bulk fuel and this needs to be emphasized. If bulk fuel is not used, environmental problems are minimized. If bulk fuel is used, environmental problems are multiplied and whether the resulting problems will be major obstacles remains to be seen depending on the outcome of the formal consultation and the attempt to meet other environmental requirements.

Attention is also directed to Section 7(d) of the Endangered Species Act, which underscores the requirement that the Federal agency shall not make any irreversible or irretrievable commitment of resources during the consultation period which, in effect, would deny the formulation or implementation of reasonable alternatives regarding their actions on any listed Endangered or Threatened species.

We appreciate the opportunity to participate in early planning for this exercise. If we can be of further help, please advise. Our telephone number is FTS 672-0321, commercial 704/258-2850, Ext. 321.

Sincerely yours,

*V. Gary Henry /nc*

V. Gary Henry  
Acting Field Supervisor  
Endangered Species

Enclosure

cc:

Colonel J. T. Marshall, U.S. Marine Corps, Assistant Chief of Staff,

Facilities, Marine Corps Base, Camp Lejeune, NC 28542

Mr. Stuart Critcher, NC Wildlife Res. Commission, Raleigh, NC

Director, NC Natural Heritage Program, Raleigh, NC

Director, National Marine Fisheries Service, St. Petersburg, FL 33702

Director, FWS, Washington, DC (AFA/OES)

Regional Director, FWS, Atlanta, GA (ARD-FA/SE)

Field Supervisor, ES, FWS, Raleigh, NC

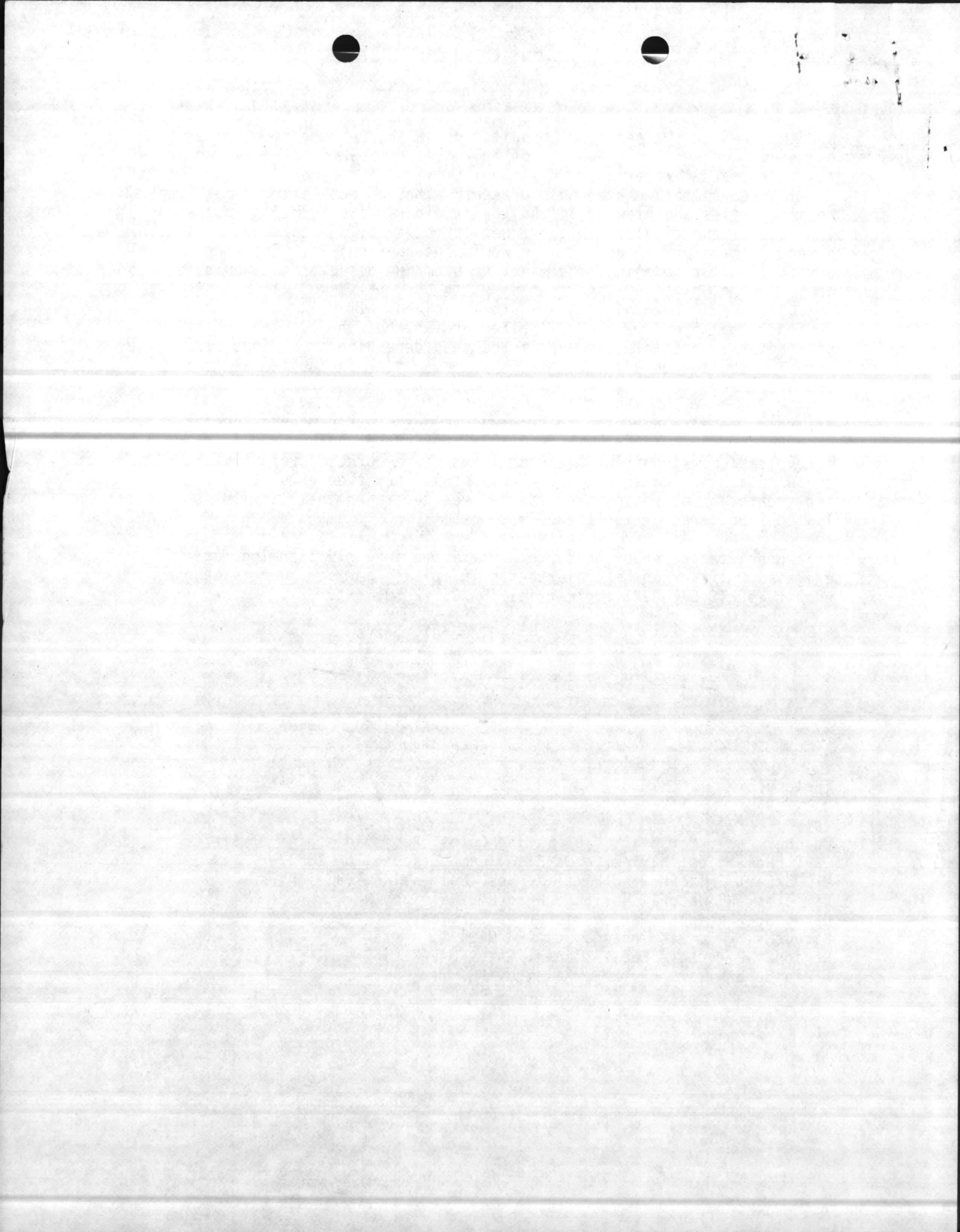



# United States Department of the Interior

FISH AND WILDLIFE SERVICE  
PLATEAU BUILDING, ROOM A-5  
50 SOUTH FRENCH BROAD AVENUE  
ASHEVILLE, NORTH CAROLINA 28801

November 3, 1982

HQ JLOTS II  
Building 3007  
Naval Amphibious Base  
Little Creek, Virginia 23521

RE: 4-2-83-041

Dear Sirs:

This is in response to the Conference regarding the Joint Logistics-Over-the-Shore (JLOTS) Test II scheduled for Camp Lejeune during August or September 1984. We thought it would be desirable to document requirements regarding endangered species as one of the concerns expressed at the Conference. Details regarding these requirements were not covered at the Conference.

Enclosed is a brief outline of the Section 7 Consultation Process pursuant to the Endangered Species Act of 1973, as amended. The process differs somewhat depending on whether the action contemplated is a major Federal action significantly affecting the quality of the human environment, i.e., an environmental impact statement (EIS) will be prepared. I assume the decision regarding preparation of an EIS has not been made but will be decided after the environmental assessment (EA) is conducted. This EA should address endangered species. If an EIS will be prepared, a request for a list of species currently listed or proposed for listing that may be present is required and a biological assessment must be conducted for each species listed. When conducting a biological assessment, the Federal agency or the designated non-Federal representative must, at a minimum:

1. Conduct a scientifically sound on-site inspection of the area affected by the action, which must, unless otherwise directed by the Service, include a detailed survey of the area to determine if listed or proposed species are present or occur seasonally and whether suitable habitat exists within the area for either expanding the existing population or potential reintroduction of populations;
2. Interview recognized experts on the species at issue, including those within the Fish and Wildlife Service, the National Marine Fisheries Service, state conservation agencies, universities, and others who may have data not yet found in scientific literature;

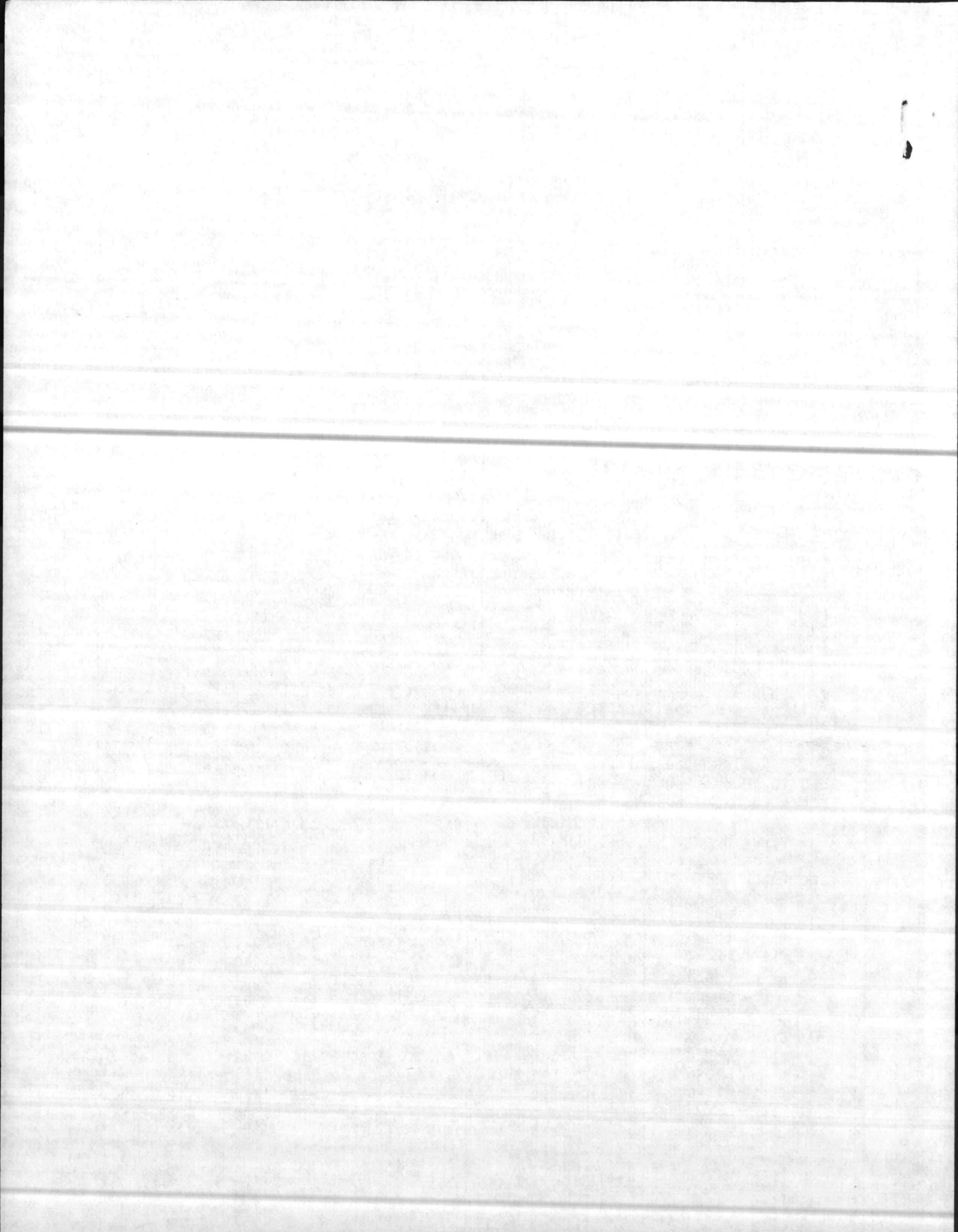

3. Review literature and other scientific data to determine the species' distribution, habitat needs, and other biological requirements;
4. Review and analyze the effects of the action on the species, in terms of individuals and populations, including consideration of the cumulative effects of the action on the species and habitat;
5. Analyze alternative actions that may provide conservation measures;
6. Conduct any studies necessary to fulfill the requirements of (1) through (5) above;
7. Review any other relevant information.

To save time, in case an EIS will be prepared and you will need to do a biological assessment, we are providing you the following list of endangered (E) and threatened (T) species that may be present for which we have jurisdiction:

Brown pelican - Pelecanus occidentalis (E)  
Red-cockaded woodpecker - Picoides borealis (E)  
American alligator - Alligator mississippiensis (E)  
Green turtle - Chelonia mydas (T)  
Loggerhead turtle - Caretta caretta (T)

In addition, the National Marine Fisheries Service has responsibility for marine species and should be contacted regarding Endangered and Threatened marine species that may be present in the area affected by the action.

After the assessment has been completed and reviewed, it is the responsibility of the Federal agency to determine if the proposed action "may affect" any of the listed species. If the determination is "may affect" for listed species the Federal agency must request in writing formal consultation from this office. Requests for formal consultation must include: (1) a description of the action to be considered; (2) a description of the specific area that may be affected by the action; (3) a description of any listed species that may be affected by the action; (4) a description of the manner in which the action may affect any listed species and an assessment of any cumulative effects; (5) reports including any environmental impact statement, environmental assessment, or biological assessments prepared; and (6) any other relevant available information on the action or the affected listed species.

If this proposed action is not a major Federal action significantly affecting the quality of the human environment, the requirements regarding a species list and a biological assessment do not apply. However, the requirements to determine if the proposed action "may affect" listed species and request formal consultation for "may affect" actions are still applicable.

Several formal consultations have been conducted on Camp Lejeune regarding training activities that would seem to cover activities proposed for JLTS

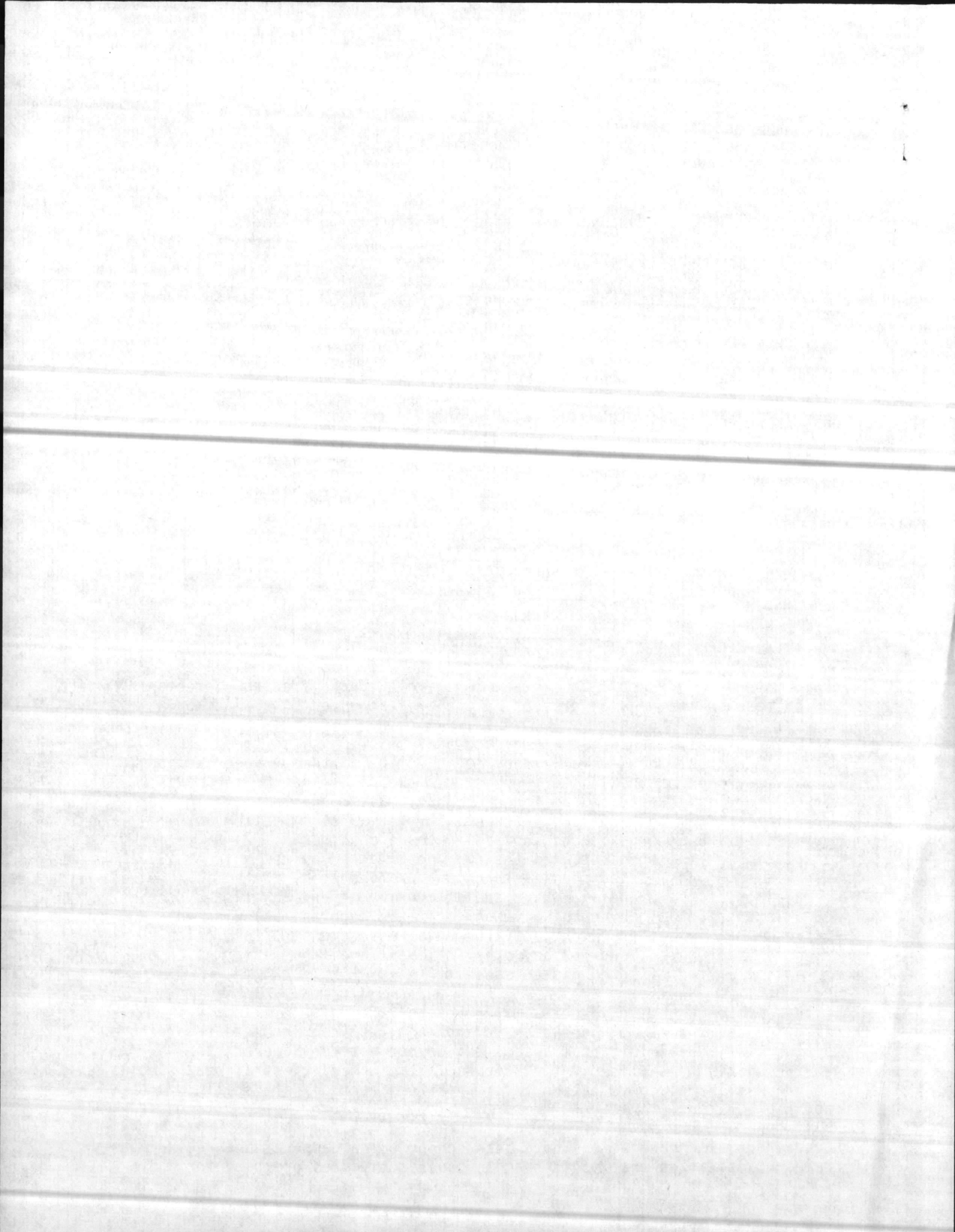

and thus negate the need for consultation, with one exception. That exception concerns the transfer of bulk fuel from ship-to-shore and across the intracoastal waterway. This type activity has not been the subject of previous consultation and would present a "may affect" situation in regard to sea turtles and brown pelicans that would require formal consultation. If water is substituted for bulk fuel in the test, we could concur in "no effect," thus formal consultation would not be required. From the overall environmental standpoint, the major problem in this exercise would seem to be the use of bulk fuel and this needs to be emphasized. If bulk fuel is not used, environmental problems are minimized. If bulk fuel is used, environmental problems are multiplied and whether the resulting problems will be major obstacles remains to be seen depending on the outcome of the formal consultation and the attempt to meet other environmental requirements.

Attention is also directed to Section 7(d) of the Endangered Species Act, which underscores the requirement that the Federal agency shall not make any irreversible or irretrievable commitment of resources during the consultation period which, in effect, would deny the formulation or implementation of reasonable alternatives regarding their actions on any listed Endangered or Threatened species.

We appreciate the opportunity to participate in early planning for this exercise. If we can be of further help, please advise. Our telephone number is FTS 672-0321, commercial 704/258-2850, Ext. 321.

Sincerely yours,

*V. Gary Henry*

V. Gary Henry  
Acting Field Supervisor  
Endangered Species

Enclosure

cc:

Colonel J. T. Marshall, U.S. Marine Corps, Assistant Chief of Staff,

Facilities, Marine Corps Base, Camp Lejeune, NC 28542

Mr. Stuart Critcher, NC Wildlife Res. Commission, Raleigh, NC

Director, NC Natural Heritage Program, Raleigh, NC

Director, National Marine Fisheries Service, St. Petersburg, FL 33702

Director, FWS, Washington, DC (AFA/OES)

Regional Director, FWS, Atlanta, GA (ARD-FA/SE)

Field Supervisor, ES, FWS, Raleigh, NC

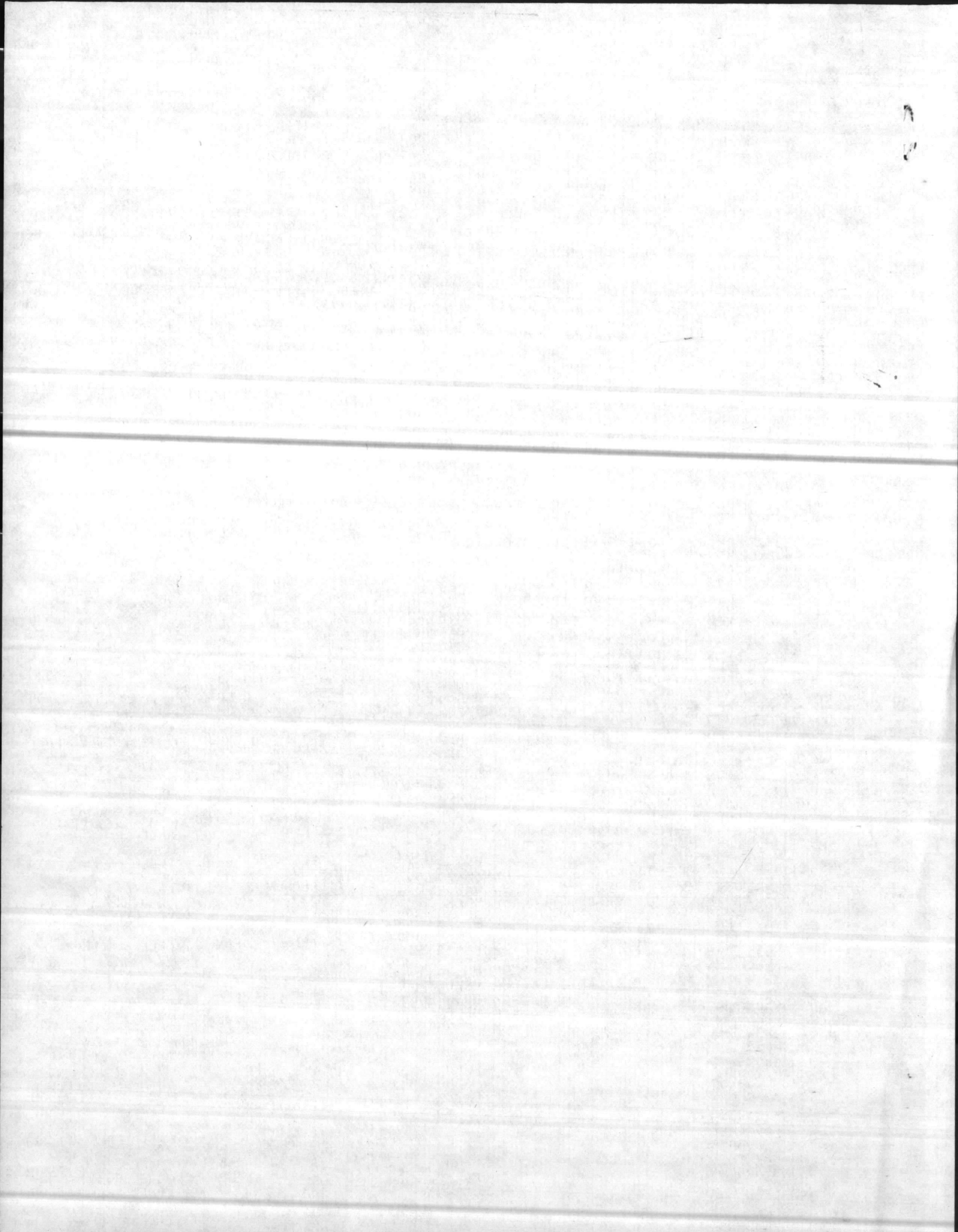





11000

**UNITED STATES DEPARTMENT OF COMMERCE**  
**National Oceanic and Atmospheric Administration**  
NATIONAL MARINE FISHERIES SERVICE

Southeast Region  
9450 Koger Boulevard  
St. Petersburg, FL 33702

October 20, 1982

F/SER64:AM

Colonel J. T. Marshall  
Assistant Chief of Staff  
United States Marine Corps  
Marine Corps Base  
Camp Lejeune, NC 28542

Dear Colonel Marshall:

Thank you for your September 23, 1982, invitation to attend the conference at Camp Lejeune to discuss Joint Logistics-Over-the-Shore (JLOTS) Test II.

Regrettably, because of constraints on travel and scheduling difficulties, we will be unable to attend the conference. We have received the JLOTS II test design information from Lieutenant Colonel Mears. The document provides a great deal of information that contributes to our understanding of the JLOTS II test. We also note that the test design calls for preparation of an environmental assessment that should include a discussion of project impacts on endangered/threatened species to aid with your consultation pursuant to Section 7 of the Endangered Species Act of 1973.

We would appreciate receiving any documents developed during your planning exercise. Moreover, if you have any questions or information needs, please contact Andreas Mager, Jr., Fishery Biologist, at FTS 826-3366 or Commercial 813-893-3366.

Sincerely yours,

Charles A. Oravetz  
Chief, Marine Mammals and Endangered  
Species Branch

cc:  
FWS, Asheville, NC  
Lt. Col. D.E. Mears  
F/SER611, Beaufort, NC



Faint, illegible text at the top of the page, possibly a header or introductory paragraph.

Second section of faint, illegible text, appearing as several lines of a letter or document.

Third section of faint, illegible text, continuing the document's content.

Final section of faint, illegible text at the bottom of the page.



U.S. DEPARTMENT OF COMMERCE

NATIONAL OCEANIC AND ATMOSPHERIC ADMINISTRATION

NATIONAL MARINE FISHERIES SERVICE

REGIONAL OFFICE

9450 KOGER BOULEVARD

ST. PETERSBURG, FLORIDA 33702

OFFICIAL BUSINESS

PENALTY FOR PRIVATE USE, \$300

AN EQUAL OPPORTUNITY EMPLOYER

POSTAGE AND FEES PAID

U.S. DEPARTMENT OF COMMERCE

COM-21

Colonel J.T. Marshall  
Assistant Chief of Staff  
United States Marine Corps  
Marine Corps Base  
Camp Lejeune, NC 28542

FAC  
=

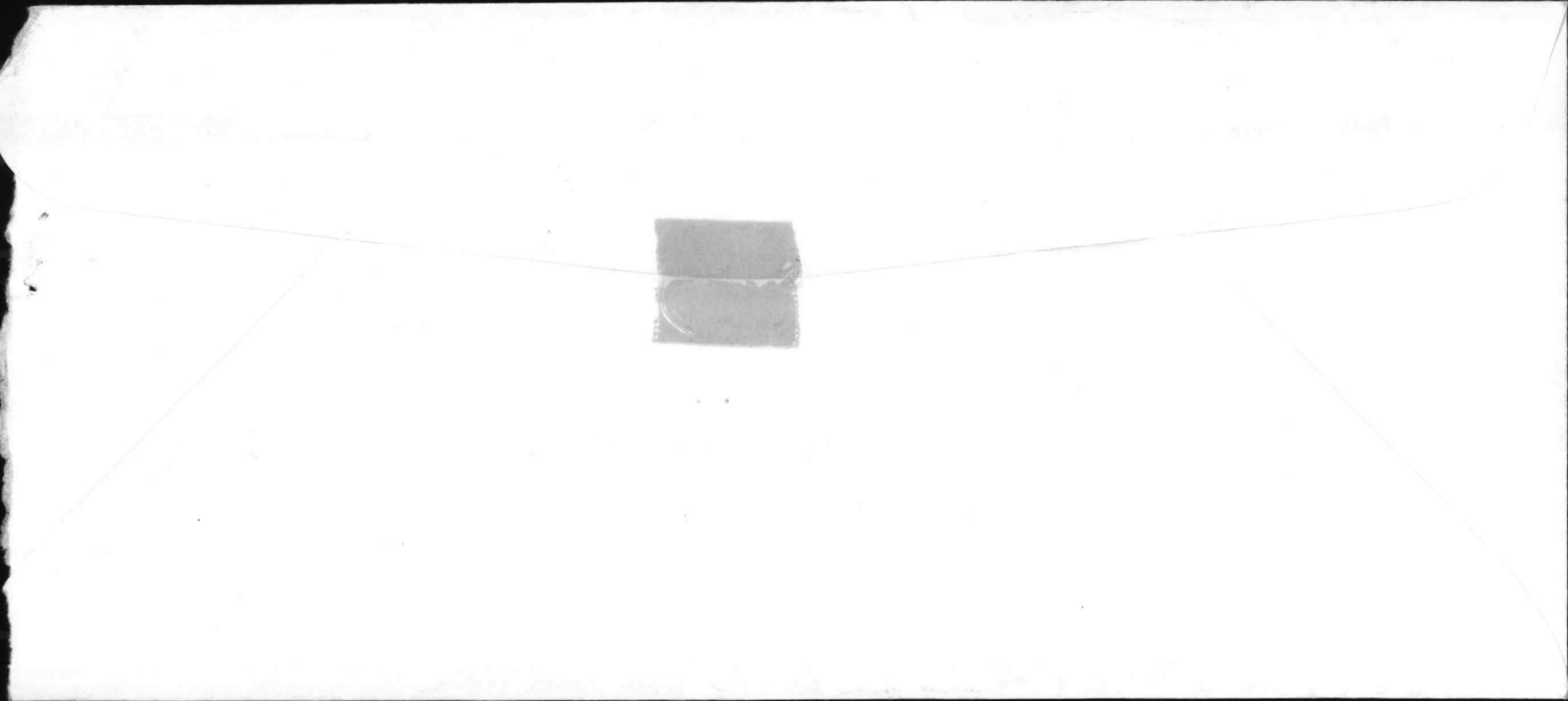

NATURAL RESOURCES AND ENVIRONMENTAL AFFAIRS DIVISION  
Marine Corps Base  
Camp Lejeune, North Carolina 28542

10-14-82  
Date

From:

To:

Subj:

<sup>DDS</sup>  
~~Danny~~, <sup>M.H.</sup> ~~Ken~~ <sup>CP</sup> ~~Charter~~  
J ~~OT~~ OTS II Meeting

is scheduled for 25 Oct 82

time 1300 Bldg 1103

LT Col Mearis - Little Creek, Va  
will be here.

*Jubian*

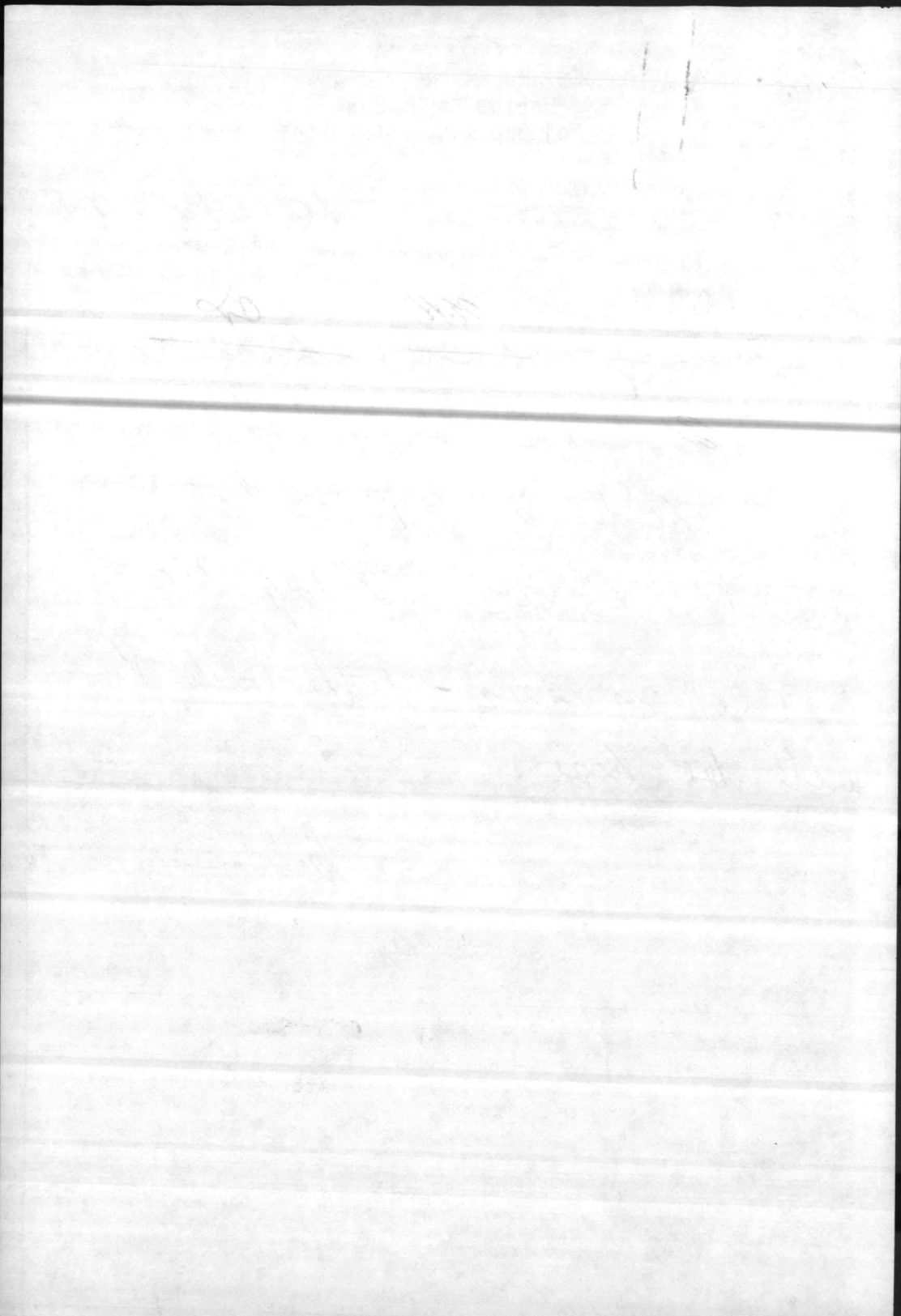

~~Don~~ J LOTS CONF

Same time

26 OCT

0730 — 1730

27 OCT

0730 — 1200

Steak House Rm 3 & 4

1800-1900  
SAMS



1
2
3
4
5
6
7
8
9
10
11
12
13
14
15
16
17
18
19
20
21
22
23
24
25
26
27
28
29
30
31
32
33
34
35
36
37
38
39
40
41
42
43
44
45
46
47
48
49
50
51
52
53
54
55
56
57
58
59
60
61
62
63
64
65
66
67
68
69
70
71
72
73
74
75
76
77
78
79
80
81
82
83
84
85
86
87
88
89
90
91
92
93
94
95
96
97
98
99
100

1. The first part of the document is a list of names and addresses, which are arranged in a table format. The names are written in a cursive hand, and the addresses are written in a more formal, printed style. The list includes names such as John Smith, James Brown, and Mary White, along with their respective street addresses and cities.

2. The second part of the document is a list of names and addresses, which are arranged in a table format. The names are written in a cursive hand, and the addresses are written in a more formal, printed style. The list includes names such as Robert Johnson, Elizabeth Taylor, and William Miller, along with their respective street addresses and cities.

3. The third part of the document is a list of names and addresses, which are arranged in a table format. The names are written in a cursive hand, and the addresses are written in a more formal, printed style. The list includes names such as Charles Davis, Susan Wilson, and Thomas Moore, along with their respective street addresses and cities.

4. The fourth part of the document is a list of names and addresses, which are arranged in a table format. The names are written in a cursive hand, and the addresses are written in a more formal, printed style. The list includes names such as George Taylor, Margaret Evans, and Henry Clark, along with their respective street addresses and cities.

5. The fifth part of the document is a list of names and addresses, which are arranged in a table format. The names are written in a cursive hand, and the addresses are written in a more formal, printed style. The list includes names such as Benjamin Franklin, Sarah Adams, and Daniel Scott, along with their respective street addresses and cities.



4 over  
File

✓ Daniel Small - 733-2293

✓ Gary Henny - 672-0321 (FIS)

✓ Sheppard Moore (FIS) ~~257~~-7901

✓ Charles Oravetz (ST. PETERSBURG) 813-893-3141

✓ Stuart Critcher - 733-7638

✓ Chuck Wahid

Called 6 Oct 82  
JLW

File

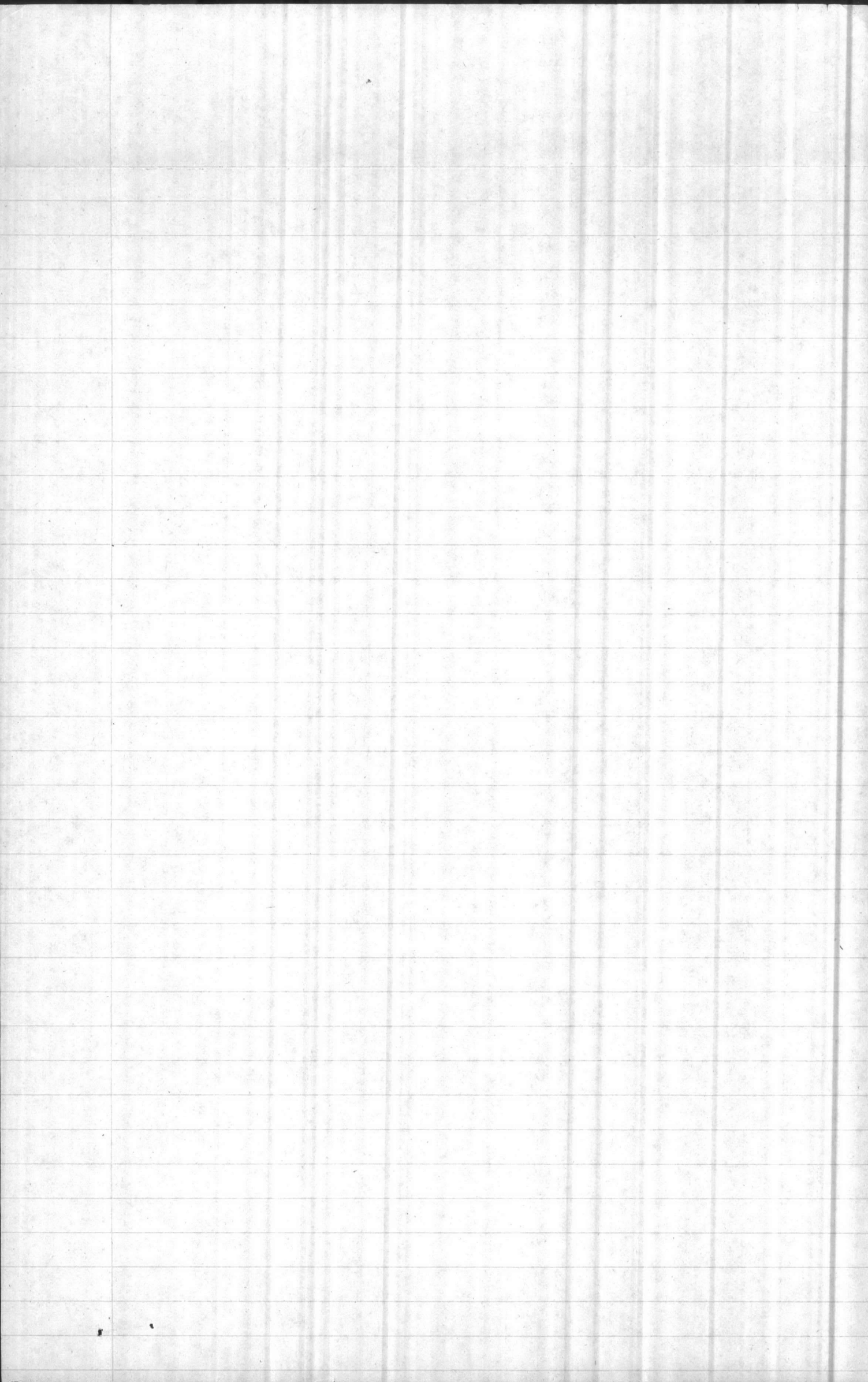



UNITED STATES MARINE CORPS  
MARINE CORPS BASE  
CAMP LEJEUNE, NORTH CAROLINA 28542

IN REPLY REFER TO

FAC/JSH/hf  
4000

23 SEP 1982

Mr. Charles Wakild  
Dept. of Natural Resources & Community Development  
Division of Environmental Management  
7225 Wrightsville Avenue  
Wilmington, NC 28403

Dear Mr. Wakild:

This is to officially notify your agency of a forthcoming conference at Marine Corps Base, Camp Lejeune, North Carolina. The conference will discuss a planned military exercise, Joint Logistics-Over-the-Shore (JLOTS) Test II, which is scheduled to be held at Camp Lejeune during August 1984. JLOTS II is a major, multi-service, operational test of military capabilities to accomplish the off-loading of commercial shipping across a beach landing site where commercial port facilities are not available. In order to properly identify and qualify the support requirements for training areas, various site locations, lines of communications and environmental considerations, the conference agenda will include a physical reconnaissance of the various areas where the exercise will be conducted.

Your agency is cordially invited to send a representative to the conference to participate regarding those matters under your purview which may be affected by the conduct of the exercise. The conference is scheduled to be held in the Conference Room, Building 1, Marine Corps Base, Camp Lejeune, beginning at 9:00 a.m. on 26 October and ending 27 October 1982. If your agency plans to send a representative to attend the conference, kindly notify LtCol A. R. Brunelli, Jr., Training Facilities Officer, by telephone at (919) 451-3920/5803.

Sincerely,

J. T. MARSHALL  
Colonel, U.S. Marine Corps  
Assistant Chief of Staff, Facilities  
By direction of the Commanding General

Copy to:  
LtCol D. E. Mears  
Hq Joint Test Directorate, JLOTS II  
Naval Amphibious Base  
Little Creek, VA 23520

Blind Copy to:  
BTrngFac@  
BMO (NREAB)

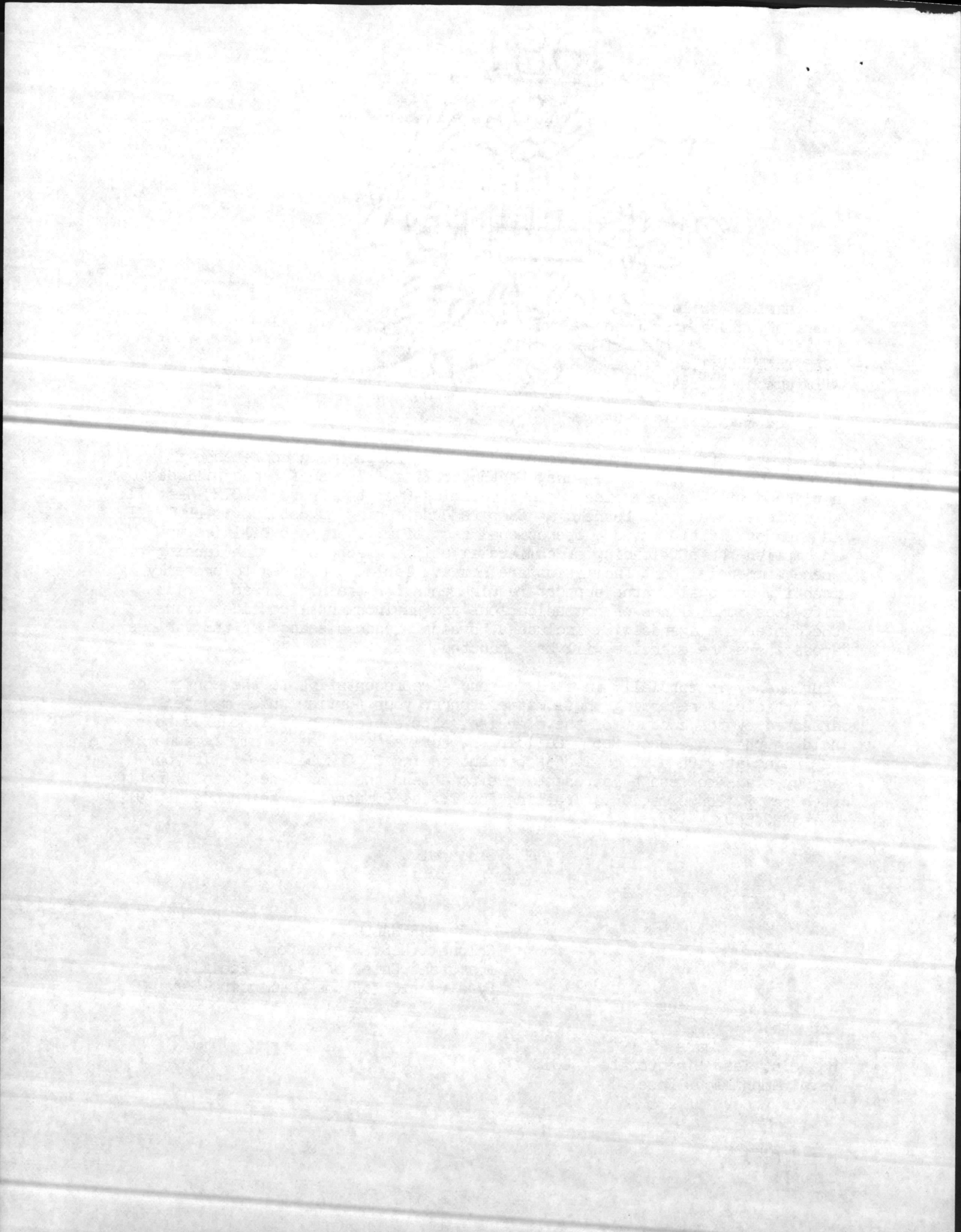



UNITED STATES MARINE CORPS  
MARINE CORPS BASE  
CAMP LEJEUNE, NORTH CAROLINA 28542

IN REPLY REFER TO

FAC/JSH/hf  
4000

23 SEP 1982

Mr. Charles Aravetz  
National Marine Fisheries  
9450 Kroger Blvd.  
St. Petersburg, FL 33702

Dear Mr. Aravetz:

This is to officially notify your agency of a forthcoming conference at Marine Corps Base, Camp Lejeune, North Carolina. The conference will discuss a planned military exercise, Joint Logistics-Over-the-Shore (JLOTS) Test II, which is scheduled to be held at Camp Lejeune during August 1984. JLOTS II is a major, multi-service, operational test of military capabilities to accomplish the off-loading of commercial shipping across a beach landing site where commercial port facilities are not available. In order to properly identify and qualify the support requirements for training areas, various site locations, lines of communications and environmental considerations, the conference agenda will include a physical reconnaissance of the various areas where the exercise will be conducted.

Your agency is cordially invited to send a representative to the conference to participate regarding those matters under your purview which may be affected by the conduct of the exercise. The conference is scheduled to be held in the Conference Room, Building 1, Marine Corps Base, Camp Lejeune, beginning at 9:00 a. m. on 26 October and ending 27 October 1982. If your agency plans to send a representative to attend the conference, kindly notify Lieutenant Colonel A. R. Brunelli, Jr., Training Facilities Officer, by telephone at (commercial) (919) 451-3920 or (FTS) 676-3920/5803.

By copy of this letter, LtCol D. E. Mears, U. S. Marine Corps point-of-contact for the Headquarters Joint Test Directorate, JLOTS II, Little Creek, Virginia, is requested to furnish your agency with pertinent JLOTS II test design information as requested.

Sincerely,

J. T. MARSHALL  
Colonel, U. S. Marine Corps  
Assistant Chief of Staff, Facilities  
By direction of the Commanding General

Copy to:  
LtCol D. E. Mears  
Hq Joint Test Directorate, JLOTS II  
Naval Amphibious Base  
Little Creek, VA 23520

Blind Copy to:  
ETmgFacO BMO (NREAB)

1000

1000

1000



UNITED STATES MARINE CORPS  
MARINE CORPS BASE  
CAMP LEJEUNE, NORTH CAROLINA 28542

IN REPLY REFER TO

FAC/JSH/hf  
4000

23 SEP 1982

Mr. Gary Henry  
U. S. Fish and Wildlife Service  
Plateau Building, Room 5  
South French Broad Avenue  
Asheville, NC 28801

Dear Mr. Henry:

This is to officially notify your agency of a forthcoming conference at Marine Corps Base, Camp Lejeune, North Carolina. The conference will discuss a planned military exercise, Joint Logistics-Over-the-Shore (JLOTS) Test II, which is scheduled to be held at Camp Lejeune during August 1984. JLOTS II is a major, multi-service, operational test of military capabilities to accomplish the off-loading of commercial shipping across a beach landing site where commercial port facilities are not available. In order to properly identify and qualify the support requirements for training areas, various site locations, lines of communications and environmental considerations, the conference agenda will include a physical reconnaissance of the various areas where the exercise will be conducted.

Your agency is cordially invited to send a representative to the conference to participate regarding those matters under your purview which may be affected by the conduct of the exercise. The conference is scheduled to be held in the Conference Room, Building 1, Marine Corps Base, Camp Lejeune, beginning at 9:00 a.m. on 26 October and ending 27 October 1982. If your agency plans to send a representative to attend the conference, kindly notify LtCol A. R. Brunelli, Jr., Training Facilities Officer, by telephone at (919) 451-3920/5803.

Sincerely,

J. T. MARSHALL  
Colonel, U.S. Marine Corps  
Assistant Chief of Staff, Facilities  
By direction of the Commanding General

Copy to:  
LtCol D. E. Mears  
Hq Joint Test Directorate, JLOTS II  
Naval Amphibious Base  
Little Creek, VA 23520

Blind Copy to:  
BTrngFacO  
BMO (NREAB)

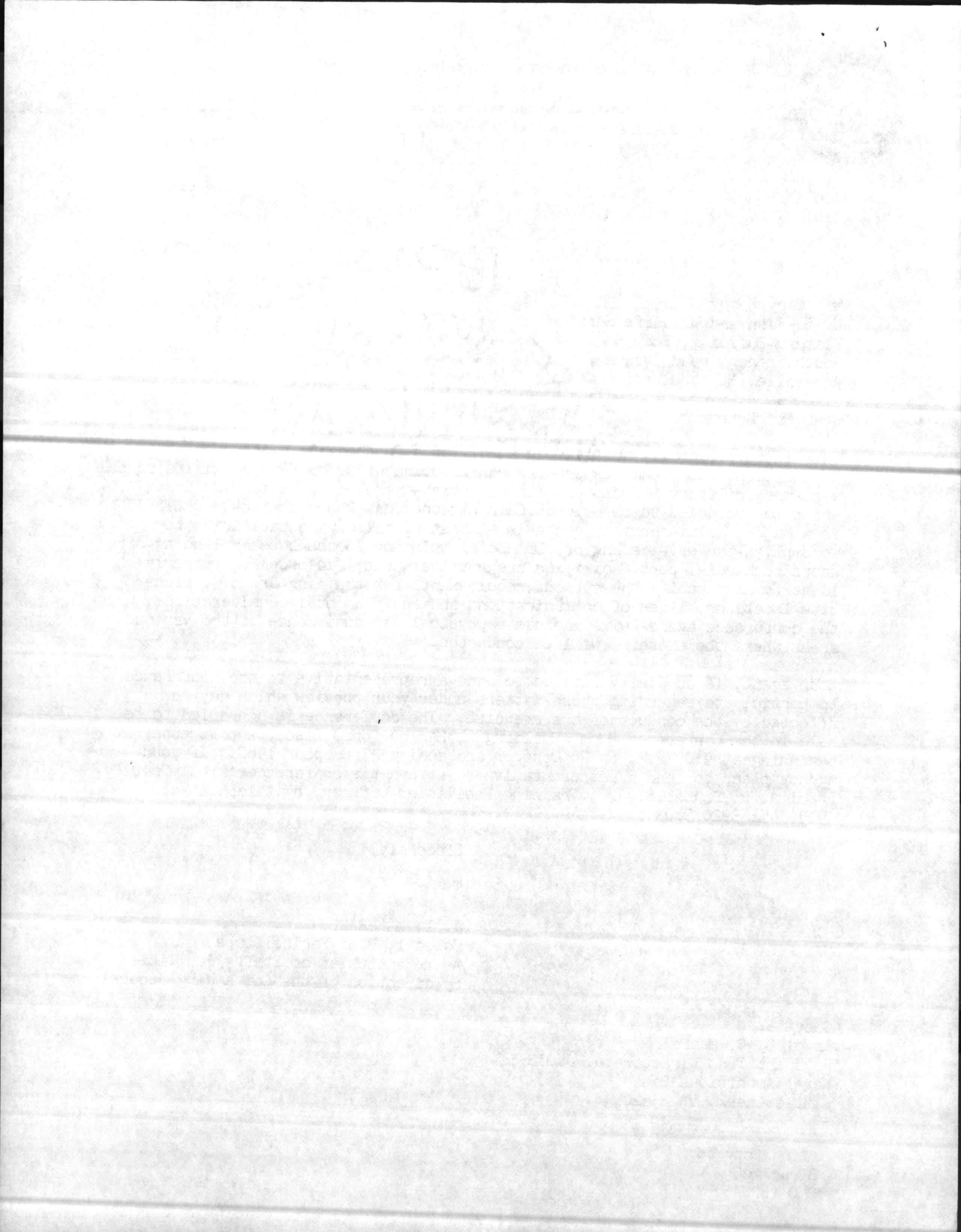





UNITED STATES MARINE CORPS  
MARINE CORPS BASE  
CAMP LEJEUNE, NORTH CAROLINA 28542

IN REPLY REFER TO

FAC/JSH/hf  
4000  
23 SEP 1982

Mr. Daniel Small  
Office of Coastal Management  
N. C. Dept. of Natural Resources & Community Development  
P. O. Box 27687  
Raleigh, NC 27611

Dear Mr. Small:

This is to officially notify your agency of a forthcoming conference at Marine Corps Base, Camp Lejeune, North Carolina. The conference will discuss a planned military exercise, Joint Logistics-Over-the-Shore (JLOTS) Test II, which is scheduled to be held at Camp Lejeune during August 1984. JLOTS II is a major, multi-service, operational test of military capabilities to accomplish the off-loading of commercial shipping across a beach landing site where commercial port facilities are not available. In order to properly identify and qualify the support requirements for training areas, various site locations, lines of communications and environmental considerations, the conference agenda will include a physical reconnaissance of the various areas where the exercise will be conducted.

Your agency is cordially invited to send a representative to the conference to participate regarding those matters under your purview which may be affected by the conduct of the exercise. The conference is scheduled to be held in the Conference Room, Building 1, Marine Corps Base, Camp Lejeune, beginning at 9:00 a.m. on 26 October and ending 27 October 1982. If your agency plans to send a representative to attend the conference, kindly notify LtCol A. R. Brunelli, Jr., Training Facilities Officer, by telephone at (919) 451-3920/5803.

Sincerely,

J. T. MARSHALL  
Colonel, U.S. Marine Corps  
Assistant Chief of Staff, Facilities  
By direction of the Commanding General

Copy to:  
LtCol D. E. Mears  
Hq Joint Test Directorate, JLOTS II  
Naval Amphibious Base  
Little Creek, VA 23520

Blind Copy to:  
BTrngFacO  
BMO (NREAB)

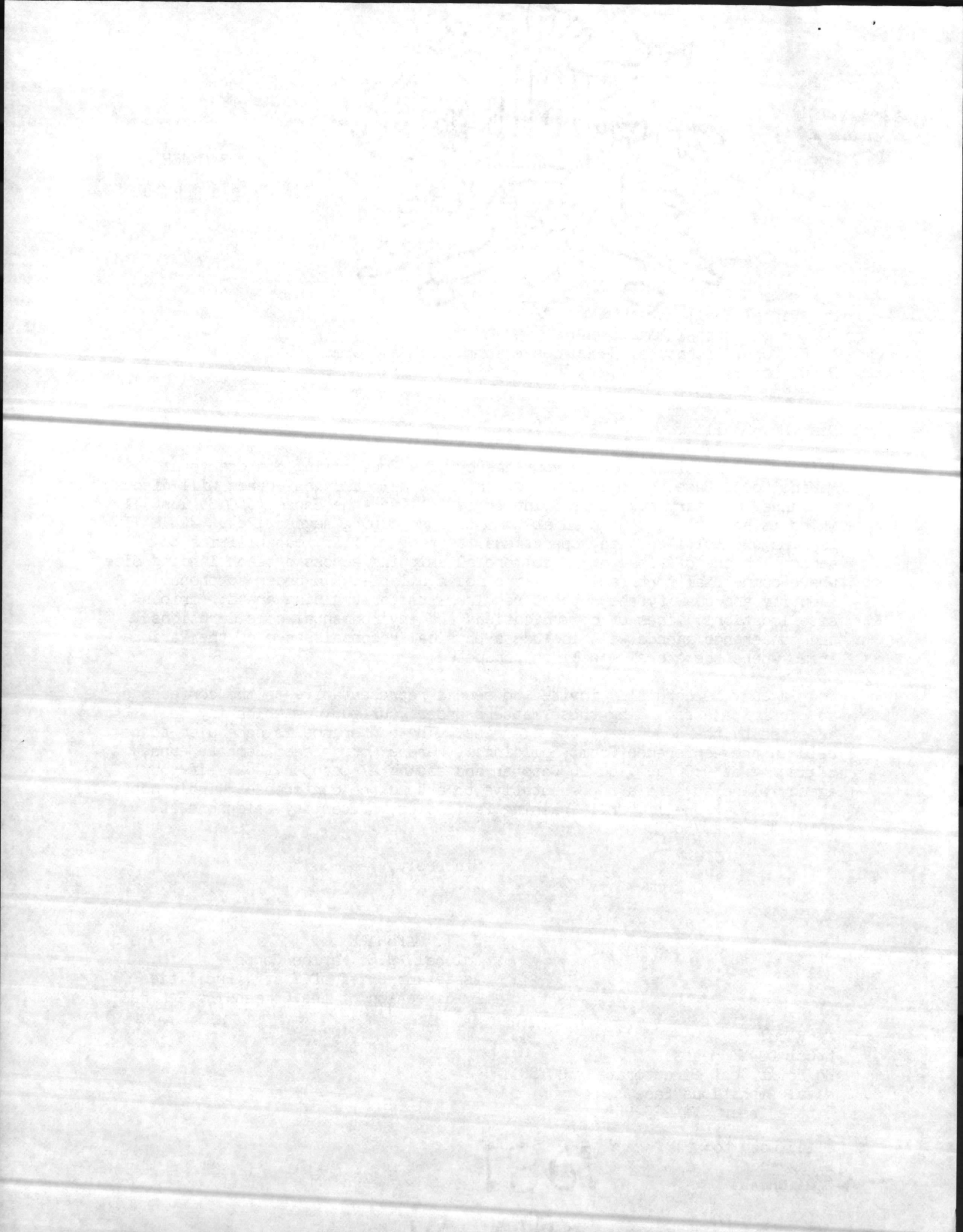



UNITED STATES MARINE CORPS  
MARINE CORPS BASE  
CAMP LEJEUNE, NORTH CAROLINA 28542

IN REPLY REFER TO

FAC/JSH/hf  
4000

23 SEP 1982

Mr. Sheppard Moore  
Environmental Protection Agency  
345 Courtland Street  
Atlanta, Georgia 30365

Dear Mr. Moore:

This is to officially notify your agency of a forthcoming conference at Marine Corps Base, Camp Lejeune, North Carolina. The conference will discuss a planned military exercise, Joint Logistics-Over-the-Shore (JLOTS) Test II, which is scheduled to be held at Camp Lejeune during August 1984. JLOTS II is a major, multi-service, operational test of military capabilities to accomplish the off-loading of commercial shipping across a beach landing site where commercial port facilities are not available. In order to properly identify and qualify the support requirements for training areas, various site locations, lines of communications and environmental considerations, the conference agenda will include a physical reconnaissance of the various areas where the exercise will be conducted.

Your agency is cordially invited to send a representative to the conference to participate regarding those matters under your purview which may be affected by the conduct of the exercise. The conference is scheduled to be held in the Conference Room, Building 1, Marine Corps Base, Camp Lejeune, beginning at 9:00 a.m. on 26 October and ending 27 October 1982. If your agency plans to send a representative to attend the conference, kindly notify LtCol A. R. Brunelli, Jr., Training Facilities Officer, by telephone at (commercial) (919) 451-3920 or (FTS) 676-3920/5803.

By copy of this letter, LtCol D. E. Mears, U. S. Marine Corps point-of-contact for the Headquarters Joint Test Directorate, JLOTS II, Little Creek, Virginia, is requested to furnish your agency with pertinent JLOTS II test design information as requested.

Sincerely,

J. T. MARSHALL  
Colonel, U.S. Marine Corps  
Assistant Chief of Staff, Facilities  
By direction of the Commanding General

Copy to:  
LtCol D. E. Mears  
Hq Joint Test Directorate, JLOTS II  
Naval Amphibious Base  
Little Creek, VA 23520

Blind Copy to:  
BTrng FacO → BMO (NREAB)

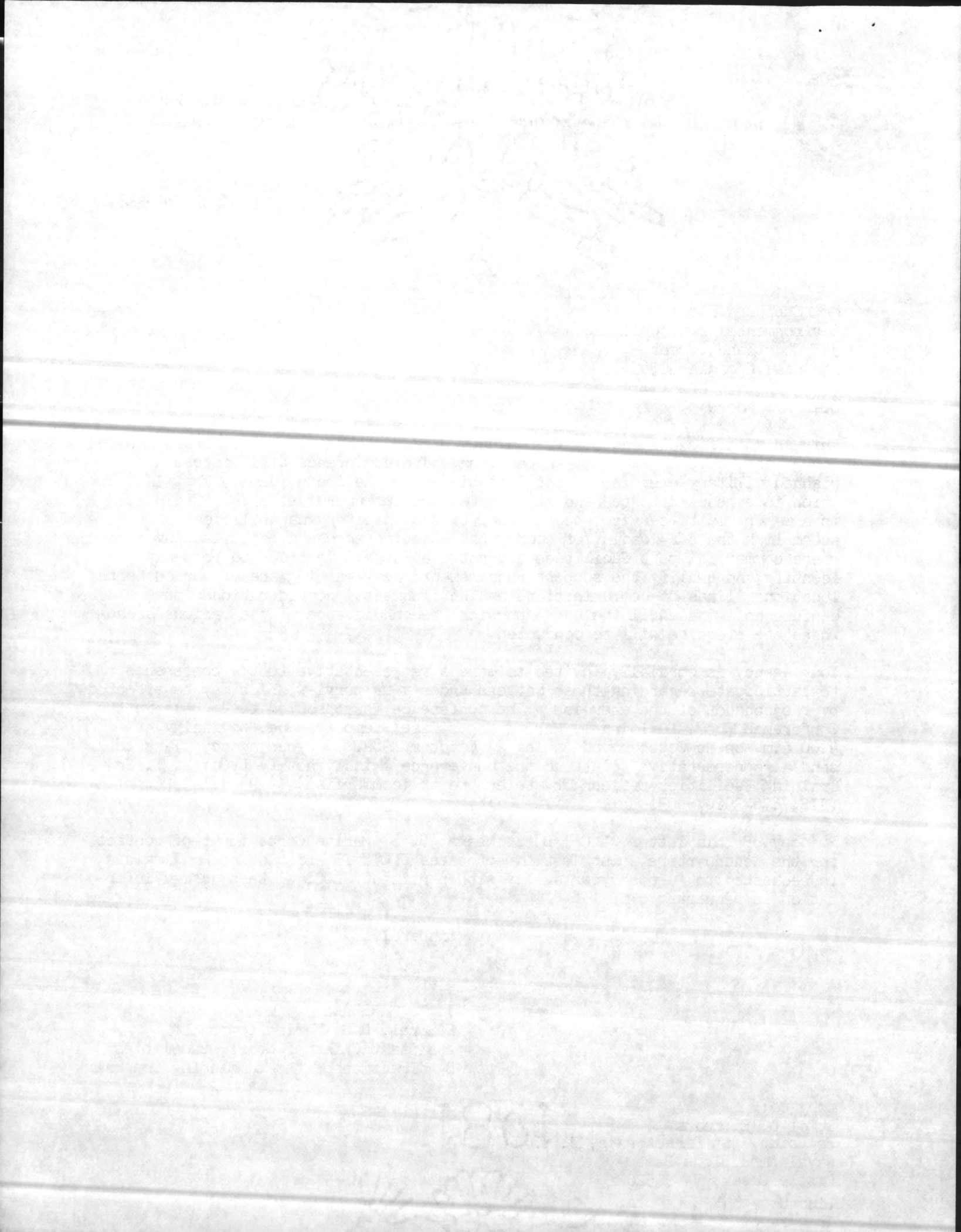



UNITED STATES MARINE CORPS  
MARINE CORPS BASE  
CAMP LEJEUNE, NORTH CAROLINA 28542

IN REPLY REFER TO

FAC/JSH/hf  
4000

23 SEP 1982

Mr. Stuart Critcher  
N. C. Wildlife Resources Commission  
Archdale Building  
512 N. Salisbury St.  
Raleigh, NC 27611

Dear Mr. Critcher:

This is to officially notify your agency of a forthcoming conference at Marine Corps Base, Camp Lejeune, North Carolina. The conference will discuss a planned military exercise, Joint Logistics-Over-the-Shore (JLOTS) Test II, which is scheduled to be held at Camp Lejeune during August 1984. JLOTS II is a major, multi-service, operational test of military capabilities to accomplish the off-loading of commercial shipping across a beach landing site where commercial port facilities are not available. In order to properly identify and qualify the support requirements for training areas, various site locations, lines of communications and environmental considerations, the conference agenda will include a physical reconnaissance of the various areas where the exercise will be conducted.

Your agency is cordially invited to send a representative to the conference to participate regarding those matters under your purview which may be affected by the conduct of the exercise. The conference is scheduled to be held in the Conference Room, Building 1, Marine Corps Base, Camp Lejeune, beginning at 9:00 a.m. on 26 October and ending 27 October 1982. If your agency plans to send a representative to attend the conference, kindly notify LtCol A. R. Brunelli, Jr., Training Facilities Officer, by telephone at 451-3920/5803.

Sincerely,

J. T. MARSHALL  
Colonel, U.S. Marine Corps  
Assistant Chief of Staff, Facilities  
By direction of the Commanding General

Copy to:  
LtCol D. E. Mears  
Hq Joint Test Directorate, JLOTS II  
Naval Amphibious Base  
Little Creek, VA 23520

Blind Copy to:  
BTrngMacO  
BMO (NREAB)

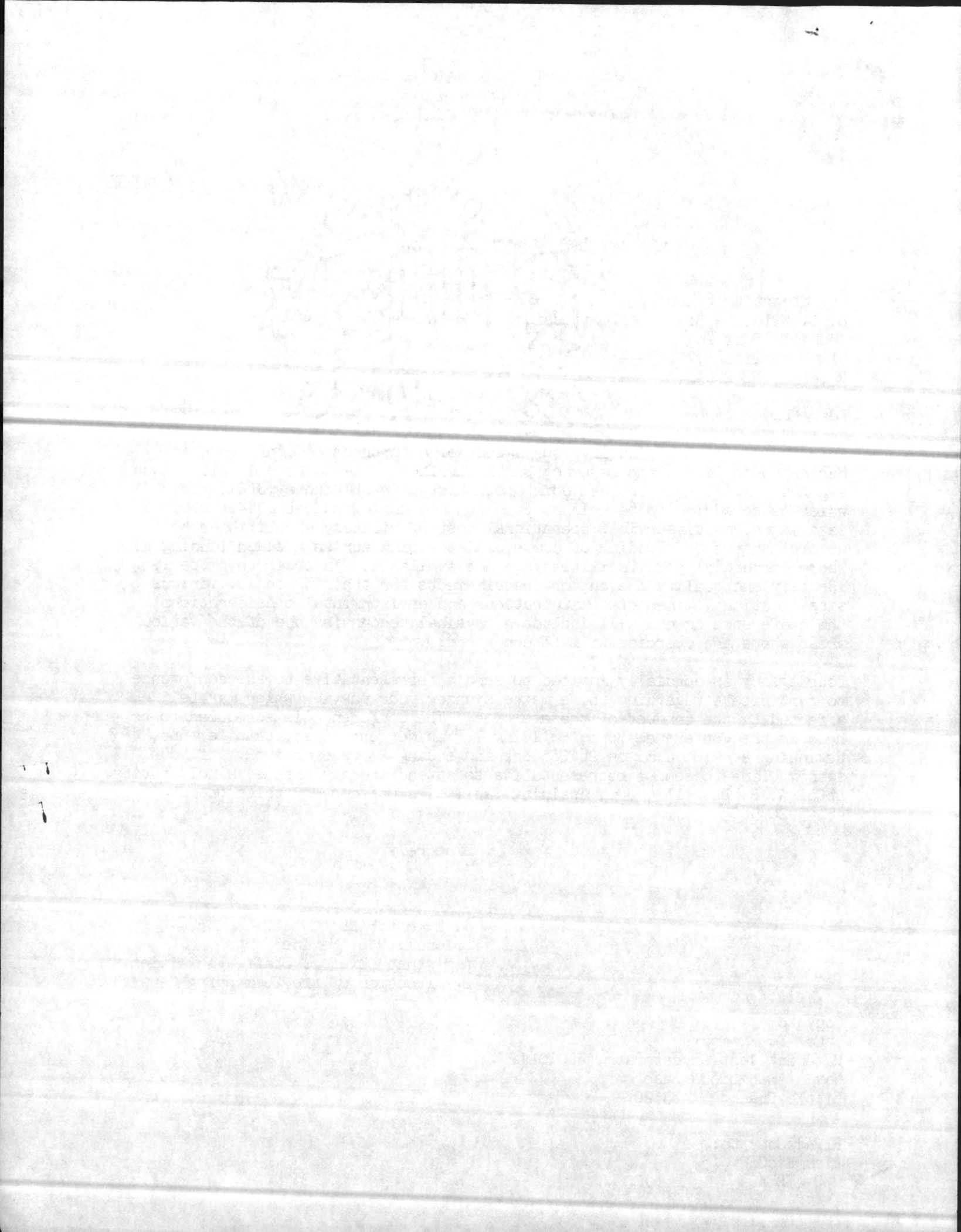

NATURAL RESOURCES AND ENVIRONMENTAL AFFAIRS BRANCH  
BASE MAINTENANCE DIVISION  
MARINE CORPS BASE  
CAMP LEJEUNE, NORTH CAROLINA 28542

9-2-87

Date

From: Director

To: Mr Elston

Subj: attached

1.

Back Tag instruction is not clear for NREA. Action block is marked but I am not sure what to do.

I talked with LT Col Brumelli about agency people to call and he agreed with my suggestion. Maj Haack is reviewing before call are made.

Jubon 9-2-87  
JWW

To: MK EA  
per discussion.

BWE



~~U.S. Coast Guard~~

✓ Federal Facilities Coordinator  
CZMA - DAN Small <sup>will come</sup> 733-2293

✓ Head Regional off Wakefield  
NRCD Charles Wakefield  
256-4161

GARY HENRY • <sup>May attend</sup> state wildlife  
Hal Atkinson  
Stuart Entchen

Nature marine Fisheries  
Charles Orvitz <sup>West letter</sup>

PEPA

Env Impact Assessment

Paul Hubbell HOME

Jim Bailey Land Div  
Code 114

County Manager - possibly ~~455-3104~~  
347-4717

Who does EIA Should be how

NATURAL RESOURCES AND ENVIRONMENTAL AFFAIRS, BRANCH  
BASE MAINTENANCE DIVISION  
MARINE CORPS BASE  
CAMP LEJEUNE, NORTH CAROLINA 28542

---

Date

From: Director

To:

Subj:

1.

50507

ROUTINE

\*\*\*\*\*  
\* UNCLASSIFIED \*  
\*\*\*\*\*

235/12347

PT00059

PAGE 01

RTTUZYUW RULYSGG9455 2351215-UUUU--RUEBDOA.  
 ZNR UUUUU  
 R 181400Z AUG 82  
 FM HQ JTD JLOTS II LITTLE CREEK VA  
 TO RUEOLFA/CG FMFLANT  
 RUCLAIA/CDR TRADOC FT MONROE VA//ATCD-SL//  
 RUEBDOA/CG MCB CAMP LEJEUNE NC  
 RHCGSRB/CDR FORSCOM FT MC PHERSON GA//AFOP-FM//  
 RULYWCA/FIFTH COAST GUARD DISTRICT PORTSMOUTH VA  
 RULYLKA/PHIBCB TWO  
 RUEBHHA/DTNSRDC ANNAPOLIS MD  
 INFO RULSSAA/OSDRE WASHINGTON DC//DDTE//  
 RUENAAA/CNO WASHINGTON DC  
 -RUEACMC/CMC WASHINGTON DC-  
 RUEADWD/DA WASHINGTON DC  
 RUEAHQA/HQ USAF WASHINGTON DC  
 RUEBJGA/COMDT COGARD WASHINGTON DC  
 RUBSAA/CINCLANTFLT NORFOLK VA  
 RUBSAA/JTD JLOTS II NORFOLK VA  
 RUWDFVA/RUHPLPA/COMPHIBGRUEASTPAC  
 RULYVKA/COMPHIBGRU TWO  
 RUWDTAA/COMNAVBEACH PHIBREFTRAGRU ONE

SIX

// COMM NOTE: SSIC DOES NOT APPEAR  
 IN BQ 2300,2, ROUTED BY BASIC/ ~~DECK~~  
 SSIC 03000

PAGE 02 RULYSGG9455 UNCLAS  
 RUCLEJA/CDR USATC FT EUSTIS VA//AFFG-C-PL//ATSP-CD//  
 RUCLEJA/CDR 7TH GP FT EUSTIS VA  
 RULSSAA/CDR USAOTEA WASHINGTON DC//CSTE-POJ//  
 RUWTFHA/CDR USACAC FT LEAVENWORTH KS//ATZL-CAT//  
 RULSMCA/MCOTEA QUANTICO VA  
 RUWTFBA/HQ AFTEC KIRKTAND AFB NM//JT//  
 BT  
 UNCLAS//NO300//

SUBJ: JLOTS II PHASE II TEST SITE MEETING.  
 A. CNO LTR SER 405C/398348 OF 6 OCT 81 (NOTAL)  
 B. JLOTS II TEST DESIGN, JUL 1982 (COMMENT DRAFT) (NOTAL)  
 C. PHONCON LTCOL D.E. HEARS, USMC, JLOTS II AND LTCOL E.M. ASSANOVICH  
 (ASST C/S TRNG), CAMP LEJEUNE, 17 AUG 82  
 1. REFS A AND B IDENTIFY MCB CAMP LEJEUNE NC AS THE SITE FOR JLOTS II  
 PHASE II TESTING DURING 4TH QTR FY 1984. REF C WAS INITIAL CONTACT  
 WITH USMC AT CAMP LEJEUNE NC FOR SUBJ MEETING. THE SCOPE OF FY 84  
 JLOTS II PHASE II TEST ENTAILS LARGE SCALE USAGE OF ONSLOW BEACH AND  
 SELECTED LANDING ZONES (LZ'S) AT CAMP LEJEUNE, NC. THERE WILL BE  
 SIGNIFICANT COMPETITION FOR BEACH, BIVOUAC, MARSHALLING AND STAGING  
 SPACE DURING MULTIPLE SIMULTANEOUS TEST EVOLUTIONS. ADDITIONALLY,

PAGE 03 RULYSGG9455 UNCLAS  
 ENVIRONMENTAL CONSIDERATIONS REQUIRE EARLY IDENTIFICATION OF ISSUES

ROUTINE

\*\*\*\*\*  
\* UNCLASSIFIED \*  
\*\*\*\*\*

CENTRAL FILES MCP

AUG 82

DDZ

18

14

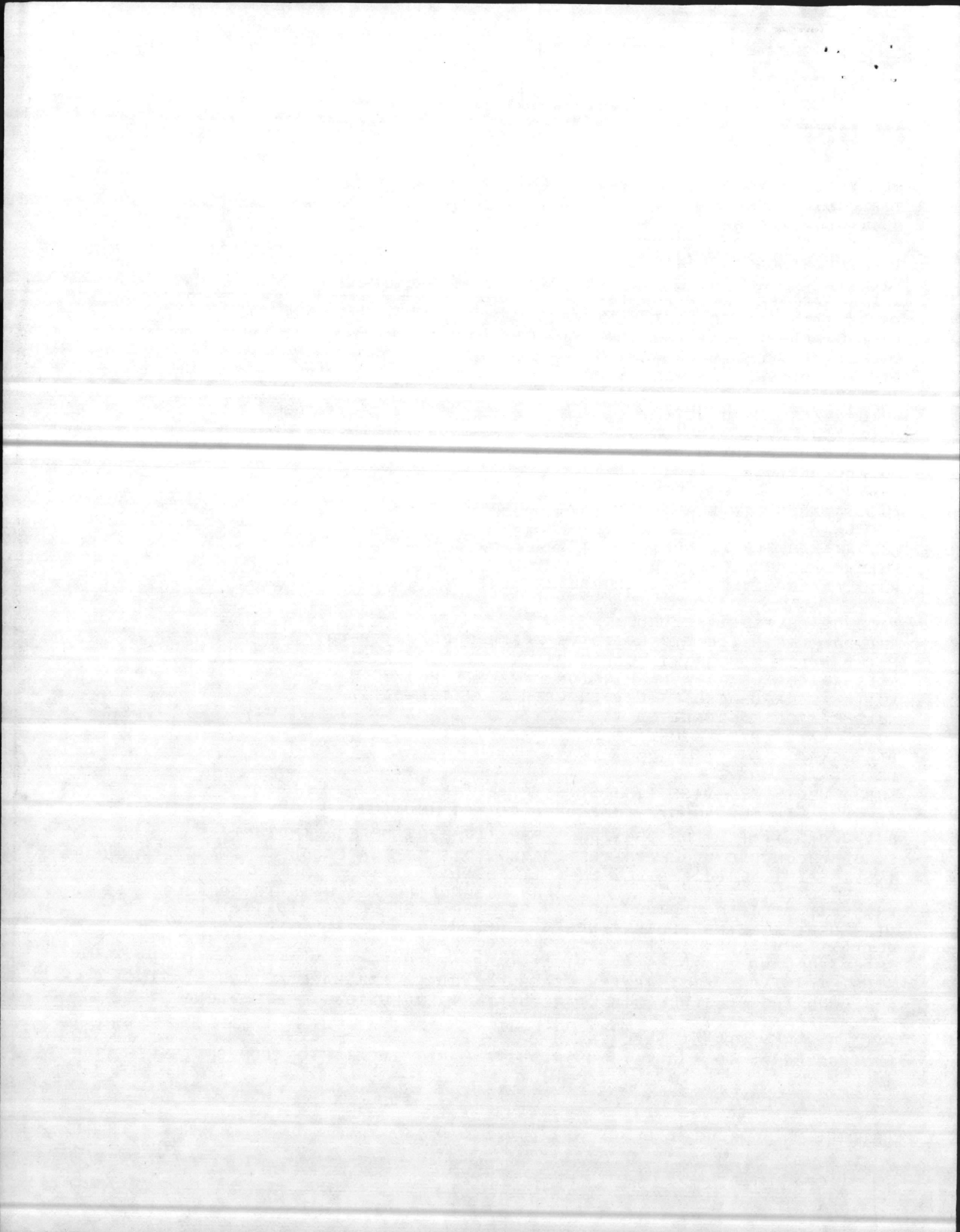

ROUTINE

\*\*\*\*\*  
\* U N C L A S S I F I E D \*  
\*\*\*\*\*

235/1235Z

PT00059

PAGE 02

FOR RESOLUTION SO THAT LONG RANGE PLANNING MAY PROCEED AND ALL TEST OBJECTIVES CAN BE MET.

2. A MEETING IS THEREFORE SCHEDULED AT 0900, 26-27 OCT 1982, BLDG 1 CONFERENCE ROOM, CAMP LEJEUNE, NC OF KEY PERSONNEL FROM SERVICES AND OTHER GOVERNMENT AGENCIES. A VISUAL INSPECTION OF PROPOSED TEST SITES WILL BE INCLUDED.

3. THE FOLLOWING ARE SPECIFIC OBJECTIVES OF THE MEETING:

A. OVERVIEW BRIEF OF JLOTS II TEST OBJECTIVES: PRESENTED BY JLOTS II HQTRS STAFF.

B. IDENTIFICATION, IN GENERAL TERMS, OF PROPOSED QUANTITIES OF PERSONNEL AND EQUIPMENT PLANNED FOR THE JLOTS TEST TO INCLUDE SPECIFIC GROUND AREA REQUIRED FOR EACH SYSTEM ESTABLISHED OFFSHORE AND ASHORE.

C. IDENTIFICATION OF ANTICIPATED SUPPORT REQUIREMENTS FROM CAMP LEJEUNE.

D. IDENTIFICATION OF SPECIFIC TEST EVENTS WHICH IMPACT ON PROTECTION OF ENVIRONMENT FOR ENDANGERED SPECIES AND NATURAL ECOLOGICAL BALANCE.

E. TOUR OF ENTIRE JLOTS TEST AREA TO INCLUDE ONSLOW BEACH (RISLEY PIER TO SOUTH TOWER), INLAND WATERWAY, LZ BLUEBIRD, LZ GANDER, INTER-

PAGE 04 RULYSG 69455 UNCLAS

COASTAL WATERWAY BRIDGE (AT ENL RECREATION BEACH), AND BOAT HAVEN FOR LIGHTERAGE VIC LZ BLUEBIRD.

F. PRELIMINARY ASSESSMENT AND ALLOCATION OF AREAS FOR MAJOR LOTS SYSTEMS.

4. REQ ADDRES PROVIDE KEY PERSONNEL KNOWLEDGEABLE IN FOL MATTERS:

A. BEACH PREPARATIONS REQUIRED FOR THEIR JLOTS SYSTEMS AT ONSLOW BEACH.

B. ELEVATED CAUSEWAY OPERATIONS AT ONSLOW BEACH.

C. MARSHALLING YARD/CONTAINER THROUGHPUT OPERATIONS.

D. NAVY/ARMY LIGHTERAGE OPERATIONS.

E. ENVIRONMENTAL IMPACT ON ENDANGERED SPECIES/ECOLOGICAL BALANCE INCIDENT TO OFFSHORE AND ASHORE BULK POL HANDLING AND BEACH PREPARATION.

F. GENERAL KNOWLEDGE OF SPACE REQUIREMENTS FOR FIELD, BIVOUAC, VEHICLE/EQUIPMENT STAGING AND MARSHALLING.

G. KNOWLEDGE OF APPROPRIATE NAVY/ARMY/MARCOR EXPEDITIONARY BULK FUEL OPERATIONS WITH EMPHASIS ON THE EMPLACEMENT AND OPERATION OF SYSTEMS.

5. CONFIRMING REF C, REQ CG MCB CAMP LEJEUNE HOST SUBJ VISIT 26-27 OCT TO BE CHAIRED BY CHIEF OF STAFF, JTD, JLOTS II. REQ IDENT POC TO

PAGE 05 RULYSG 69455 UNCLAS

ALCON FOR BILLETING AND OTHER SUPPORT AS MAY BE REQ'D. ADDITIONALLY, AND AS DISCUSSED REF C, REQ ARRANGE WITH USEPA ATLANTA AND NC DEP NAT RESOURCES FOR THEIR ATTENDANCE AT SUBJ VISIT OR SUCH LIAISON AS IS NECESSARY.

ROUTINE

\*\*\*\*\*  
\* U N C L A S S I F I E D \*  
\*\*\*\*\*



ROUTINE

\*\*\*\*\*  
\* UNCLASSIFIED \*  
\*\*\*\*\*

235/1235Z

PT00059

PAGE 03

- 6. FOR CDR 5TH COAST GUARD DIST, PORTSMOUTH, VA: REQ PROVIDE POC AND REPRESENTATION AT SUBJ MEETING RELATIVE TO IMPACT OF EXPEDITIONARY SHIP TO SHORE BULK FUEL UNDERWATER PIPE LINE OPS.
- 7. COPIES OF REF 8 TO BE MAILED TO MCB CAMP LEJEUNE (ASSISTANT CHIEF OF STAFF TRAINING) AND 5TH COAST GUARD DISTRICT BY SEPCOR FOR INSIGHT PRIOR TO SURJ VISIT.
- 8. THIS IS A PRELIMINARY PLANNING MEETING THAT IS NOT INTENDED TO INVOLVE A LARGE GROUP OF PEOPLE. THE GOAL IS TO MAKE AN EARLY ASSESSMENT OF GENERAL PHYSICAL REQUIREMENTS AND POTENTIAL PROBLEMS, AND TO INSURE THAT CAMP LEJEUNE AREA IS SUITABLE AS A TEST SITE.
- 9. REQ SUBMIT NAMES OF ATTENDEES AND ANY ADDITIONAL AGENDA TOPICS TO THIS HDQTRS INFO CG MCB CAMP LEJEUNE NLT 4 OCT 1982. REPS SHOULD BE PREPARED TO BRIEF ANY AGENDA TOPIC SUBMITTED. POC THIS HDQTRS IS LTCOL D. E. MEARS, USMC, AUTOVON 680-7706/7913/8563.

BT

#9455

NN NN

ACT: TRNG  
INFO: FSMO  
/319

ROUTINE

\*\*\*\*\*  
\* UNCLASSIFIED \*  
\*\*\*\*\*

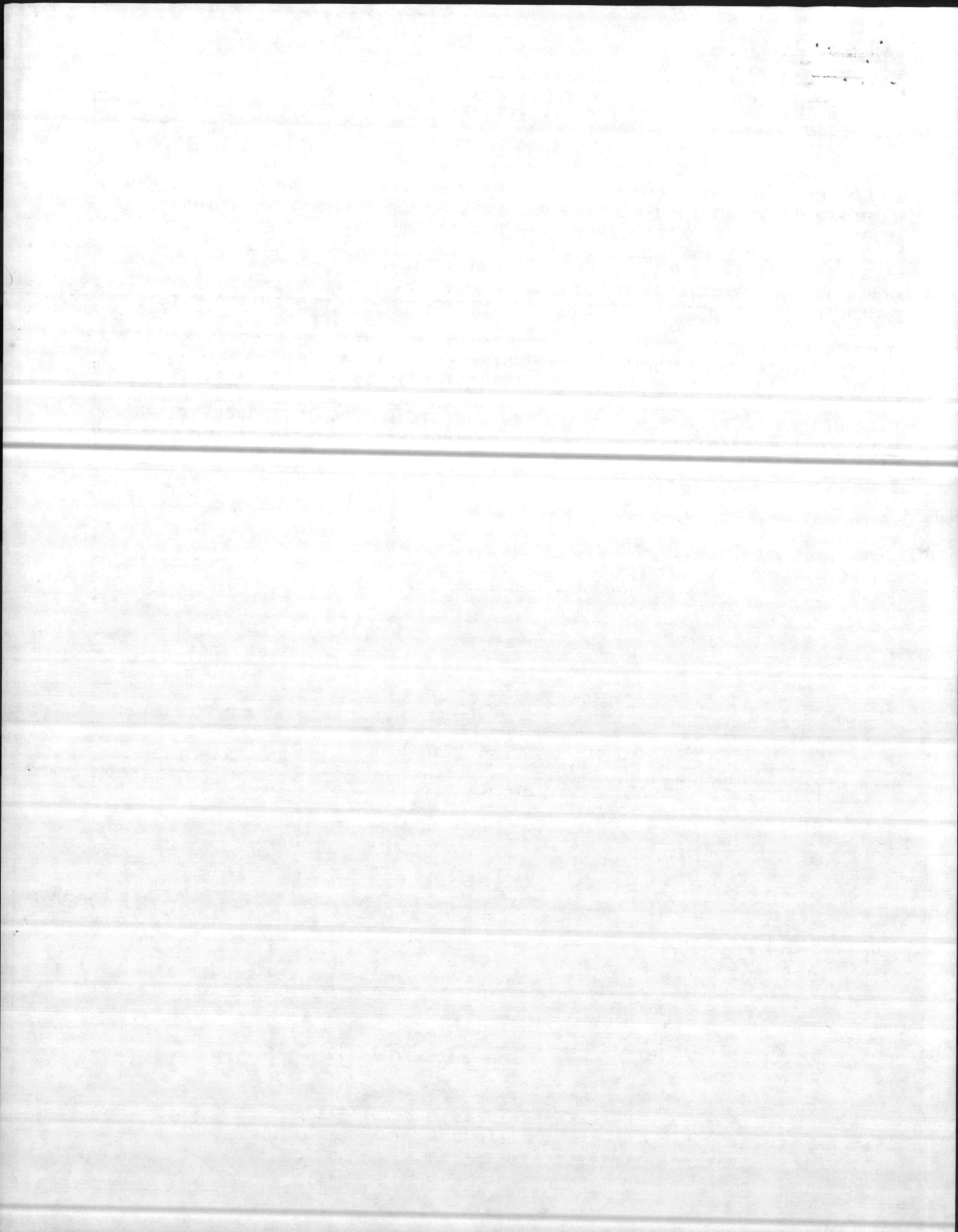



JOINT MESSAGEFORM

SECURITY CLASSIFICATION

UNCLASSIFIED

PAGE 01 OF 02	DTG: RELEASER TIME			PRECEDENCE		CLASS UUUU	SPECAT	LMF	CIC	ORIG MSG IDENT 2361350 ✓
	DATE-TIME	MONTH	YR	ACT RR	INFO RR					

XX

BOOK **HAS BEEN SENT** MESSAGE HANDLING INSTRUCTIONS

FROM: CG MCB CAMP LEJEUNE NC

TO: HQ JTD JLOTS II LITTLE CREEK VA

INFO CMC WASHINGTON DC

CNO WASHINGTON DC

DA WASHINGTON DC

HQ USAF WASHINGTON DC

COMDT COGARD WASHINGTON DC

CINCLANTFLT NORFOLK VA

CDR TRADOC FT MONROE VA

CG FMFLANT

CDR FORSCOM FT MCPHERSON GA

FIFTH COAST GUARD DISTRICT PORTSMOUTH VA

PHIBCB TWO

DIRSRDC ANNAPOLIS MD

OUSDRE WASHINGTON DC

JTD JLOTS II NORFOLK VA

COMPHIBGRUEASTPAC

COMPHIBGRU TWO

COMNAVBEACH PHIBREFTRAGRU ONE

*S.P.D.*

6  
5  
4  
3  
2  
1  
0

DISTR:  
|TRNG|TFAC|TAVC

DRAFTER: NAME, TITLE, OFFICE SYMBOL, PHONE  
A W RUETE, JR, COLONEL, AC/S, TRNG, 5326

SPECIAL INSTRUCTIONS

*TFAC*

RELEASER TYPED NAME, TITLE, OFFICE SYMBOL AND PHONE  
J R FRIDELL, COL, C/S, 2523

SIGNATURE: *J R Fridell*

SECURITY CLASSIFICATION

UNCLASSIFIED 8609

DATE TIME GROUP

242058Z Aug 82

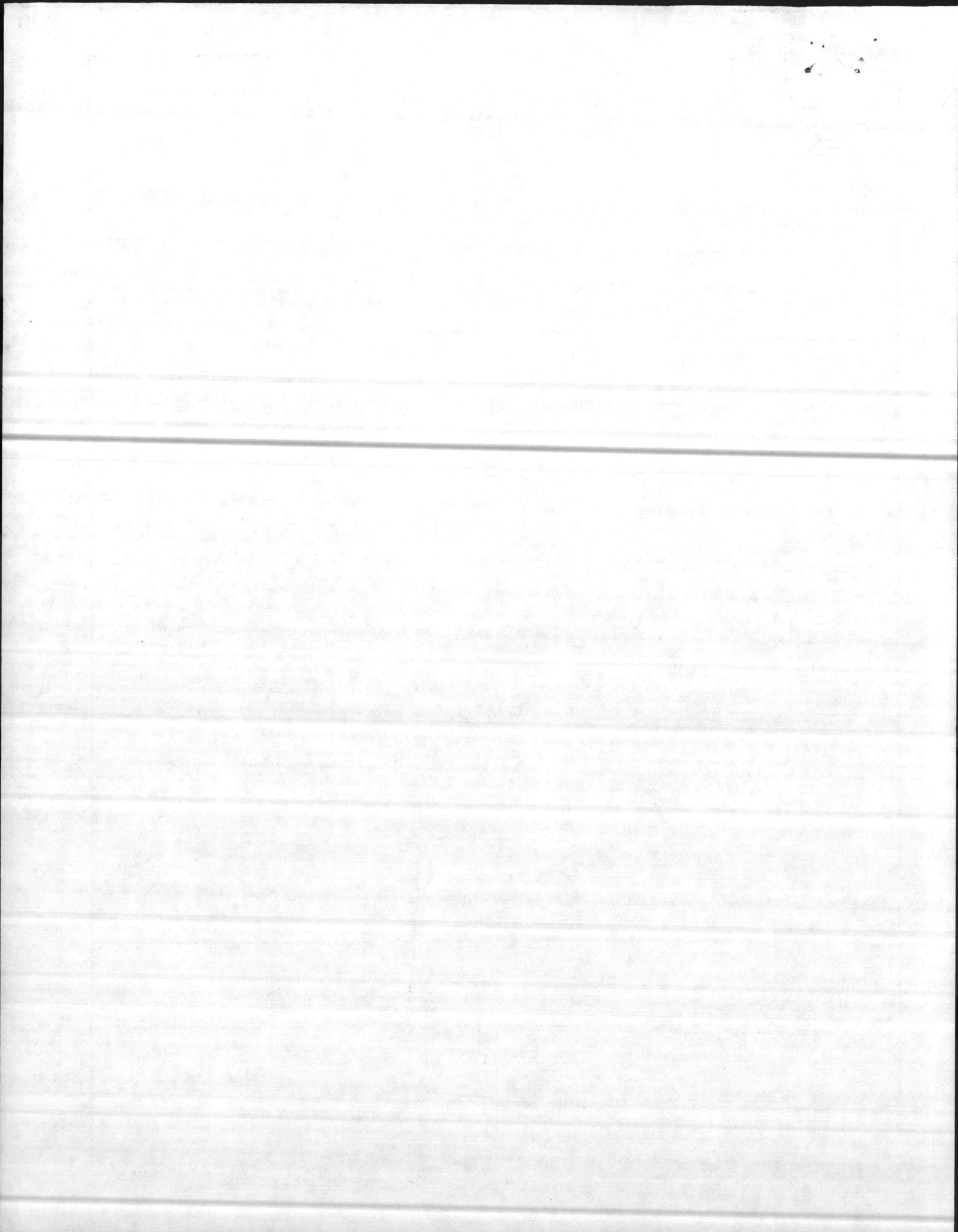

JOINT MESSAGEFORM

SECURITY CLASSIFICATION

UNCLASSIFIED

PAGE	DTG RELEASER TIME			PRECEDENCE		CLASS	SPECAT	LMF	CIC	ORIG MSG IDENT
	DATE TIME	MONTH	YR	ACT	INFO					
02 02				RR	RR	UUUU				2361350

X

BOOK MESSAGE HANDLING INSTRUCTIONS

FROM: CDR USATC FT EUSTIS VA  
 TO: CDR SEVENTH GP FT EUSTIS VA  
 CDR USAOTEA WASHINGTON DC  
 CDR USACAC FT LEAVENWORTH KS  
 MCOTEA QUANTICO VA ✓  
 HQ AFTEC KIRKLAND AFB NM

UNCLAS //NO3000//

SUBJ: JLOTS II PHASE II TEST SITE MEETING

A. HQ JTD JLOTS II LITTLE CREEK VA 181400Z AUG 82

1. SUBJECT VISIT APPROVED FOR 26-27 OCT 82 AT CAMLEJ BLDG ONE CONFERENCE ROOM. WILL ARRANGE WITH USEPA ATLANTA AND NC DEP NAT RESOURCES FOR THEIR ATTENDANCE AT SUBJECT VISIT OR SUCH LIAISON ASSISTANCE AS NECESSARY.

2. POC THIS COMMAND, LTCOL A R BRUNELLI, JR., AV 484-5803/3920.

6  
5  
4  
3  
2  
1  
0

DISTR:

DRAFTER TYPED NAME, TITLE, OFFICE SYMBOL, PHONE		SPECIAL INSTRUCTIONS	
TYPED NAME, TITLE, OFFICE SYMBOL AND PHONE		DATE TIME GROUP	
RELEASER	SIGNATURE	SECURITY CLASSIFICATION	UNCLASSIFIED 8609
		24 2058Z AUG 82	

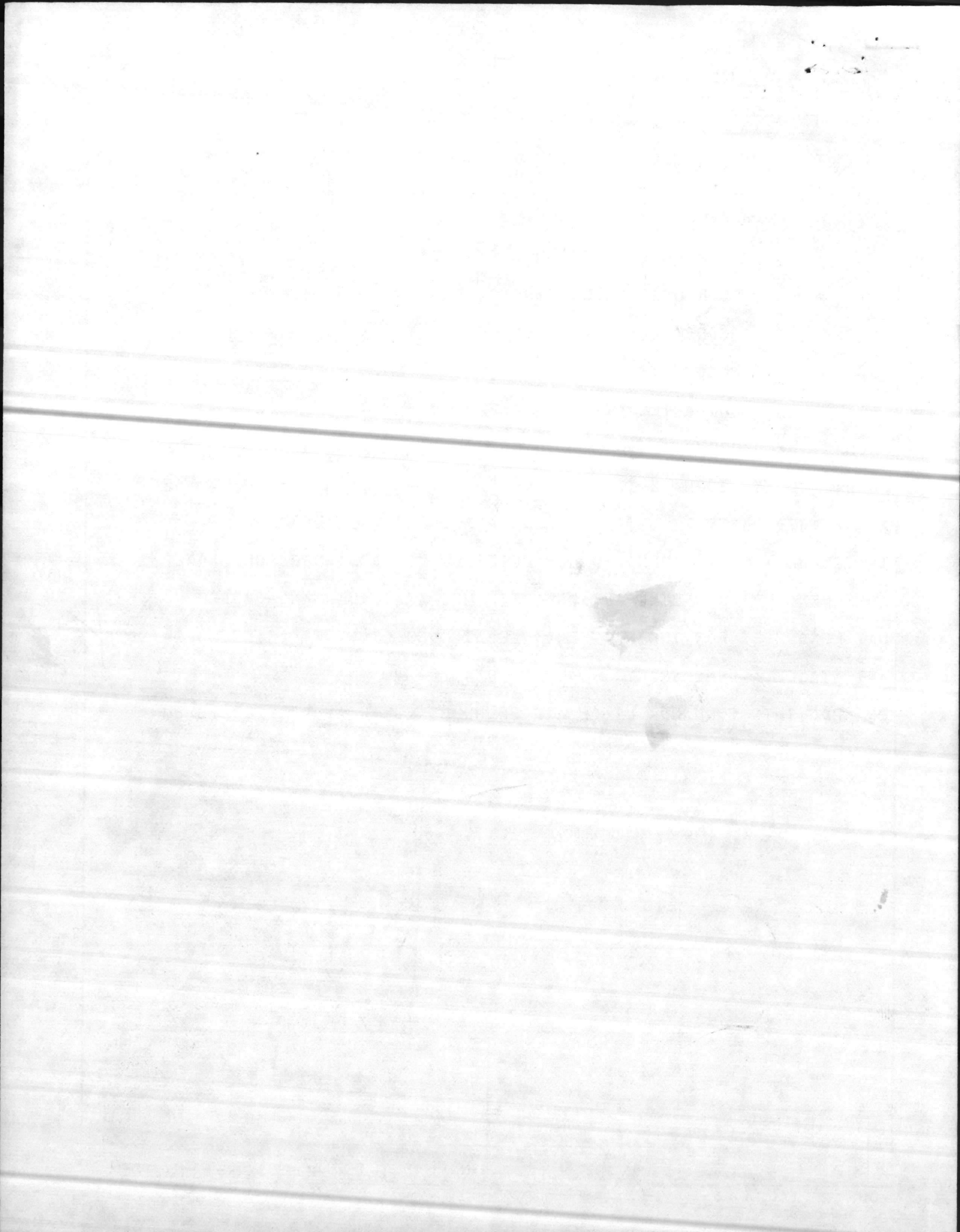

## ROUTING SLIP

SEP 0 1 1982

ACTION INFO INITIAL

ACTION	INFO	INITIAL
BMO		✓ C
ABMO		✓ TWE
ADMIN		✓
ENVIOR AFF	✓	
F&A SEC		
MAINT NCO		
M&R		
OPNS		
PROP		
UMACS		
UTIL		
SECRETARY		

COMMENTS: Both: Ph get copies of  
 refs a & c from TRNG. <sup>D & C</sup> <sub>BB</sub> 0

NREA: AC/S Fac will have  
 rep attending to cover facilities  
 aspect of para 6.c.

C

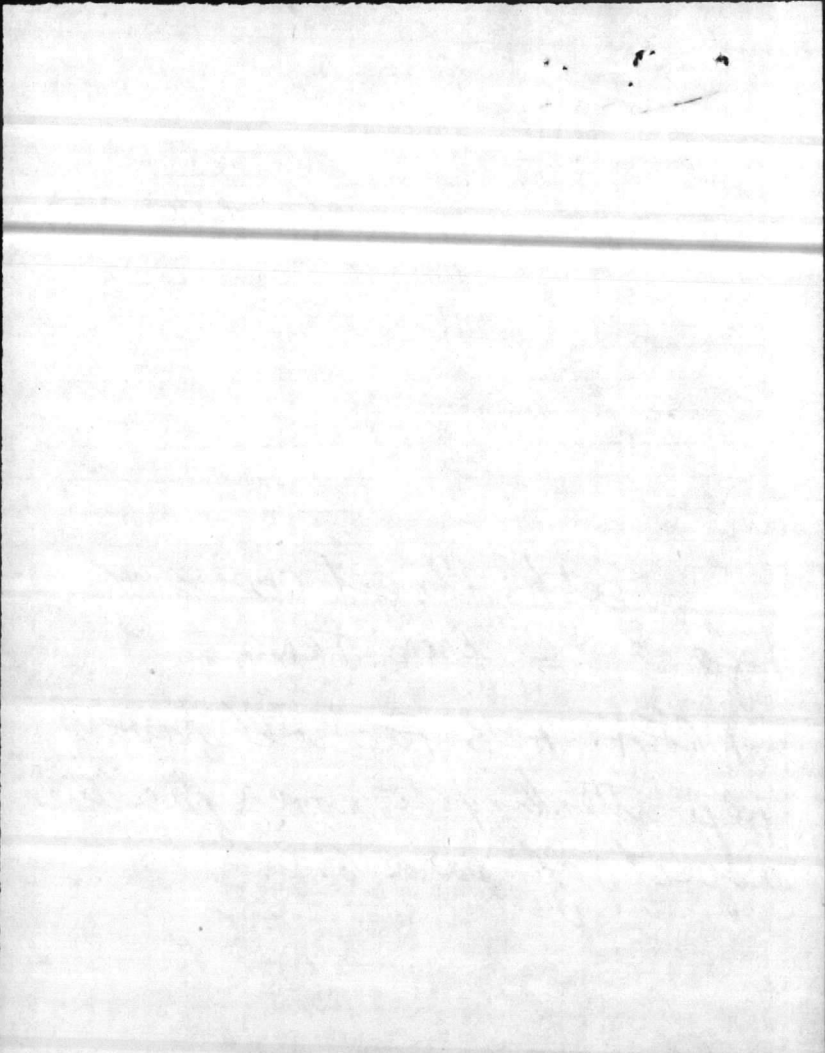

ASSISTANT CHIEF OF STAFF, FACILITIES  
HEADQUARTERS, MARINE CORPS BASE

DATE 1 Sept 82

TO:

BASE MAINT O

DIR, FAMILY HOUSING

PUBLIC WORKS O

DIR, UNACCOMPANIED PERS HSG

COMM-ELECT O

BASE FIRE CHIEF

ATTN: LT. Col. Calta

1. Attached is forwarded for info action.

*Please take for action per per 6.C.  
Major Hack will be POC in the office  
for staff coordination.*

2. Please initial, or comment, and return all papers to this office.

3. Your file copy

*Fitz*

"LET'S THINK OF A FEW REASONS  
WHY IT CAN BE DONE"

1. 2. 11. 20

11. 20

11. 20

11. 20

11. 20

11. 20





UNITED STATES MARINE CORPS  
MARINE CORPS BASE 1 SEP 1982  
CAMP LEJEUNE, NORTH CAROLINA 28542

IN REPLY REFER TO  
TRNG/ARB/eks  
3000  
31 AUG 1982

	ACTION	INFO	INT
4B			✓
4C			
4D			
4LC			

From: Base Commander  
To: Distribution List

Subj: Joint Logistics-Over-The-Shore (JLOTS) Test II, Phase II;  
Test Site Meeting

Ref: (a) HQ Joint Test Directorate JLOTS II, Little Creek, VA  
181400Z Aug 82 (PASEP)  
(b) JLOTS II Test Design of July 1982 (NOTAL)  
(c) CG MCB Camp Lejeune NC 242058Z Aug 82 (PASEP)

1. This letter provides coordinating instructions for local participation in the conference announced in reference (a) to be held in the Conference Room, Building 1, Marine Corps Base, Camp Lejeune 0900 26-27 October 1982.
2. JLOTS II is planned as a major multi-service operational test of the capabilities to effect the off-loading of commercial shipping with facilities and equipment as would be employed in a potential landing site lacking a port facility. A major portion of this test is scheduled to be conducted in the Onslow Beach/LZ Falcon-Gander/Bluebird areas during Q4 FY 84 (August 1984). Details are contained in reference (b) which is held by the Assistant Chief of Staff, Training (Training Facilities Officer) for review as desired.
3. Reference (c) concurred in the proposed on-site planning conference 26-27 October 1982 for test participants. The conference will be chaired by the Chief of Staff, JLOTS II Joint Test Directorate. Conference objectives are listed in paragraph 3 of reference (a) and other topics/agenda items are solicited as per paragraph 9 of that reference.
4. This test will entail substantial requirements for facility/logistic support of the numerous participating commands and units, as well as dedicated use of major portions of training areas in the Onslow Beach, Mile Hammock Bay, Intracoastal Waterway and LZ's Falcon/Gander and Bluebird. Additionally, significant environmental considerations must be addressed and resolved prior to the test. In order to properly quantify the requirements for support, training areas, site locations, lines of communications and environmental considerations, a physical reconnaissance of the various areas will be conducted as a part of this conference.
5. For Commanding Officer, 2d Force Service Support Group (Rein):  
Request designate a Point of Contact for this conference and designate representatives to attend having requisite expertise in shore party, tactical motor transportation, beach and port operations, and bulk fuel.



6. For Marine Corps Base, Camp Lejeune General Staff Sections:

a. Assistant Chief of Staff, Training. Assume overall staff coordination for hosting this conference and the JLOTS II planning and coordination, as indicated in reference (c). Coordinate both internal (Marine Corps Base) and, as appropriate, external support and perform as the single point of coordination for Camp Lejeune.

b. Assistant Chief of Staff, Logistics. Assign a Point of Contact for this Test for requirements/requirements determination for logistic support at Camp Lejeune for external commands participating in the Test in order that Interservice Support Agreements (ISSA's) may be executed as required.

c. Assistant Chief of Staff, Facilities. Assign a Point of Contact for coordination of matters under your staff cognizance, and provide attendee(s) to the 26-27 October 1982 conference with requisite expertise in the areas of environmental affairs, endangered species, and local facilities support for participating units in the Test. Arrange to invite representatives from USEPA, Atlanta and the North Carolina Department of Natural Resources to attend the 26-27 October conference as requested in paragraph 5 of reference (a).

d. Assistant Chief of Staff, Comptroller. Provide a representative to the 26-27 October conference relative to funding matters for the Test.

7. For Marine Corps Base, Camp Lejeune Special Staff Sections:

a. Staff Judge Advocate. Provide a representative to the 26-27 October conference with expertise in environmental laws and statutes.

b. Protocol Officer. Assist in arrangements for the billeting, messing, and transportation of guests for the 26-27 October conference and protocol matters as appropriate.

8. For All:

a. Command Point of Contact is LtCol BRUNELLI (Training Facilities Officer) at extension 5803/3920.

b. Request agenda items/topics for the conference be submitted no later than 27 September 1982 to this Headquarters (Attn: AC/S, Training).

*J. R. Fridell*  
J. R. FRIDELL

Copy to:  
CG, 2dMarDiv

DISTRIBUTION:  
CO, 2d FSSG  
AC/S, Facilities  
AC/S, Comptroller  
AC/S, Logistics  
AC/S, Training  
SJA  
Protocol

12

12

(3) The fact that a proposed action may be of a classified nature does not relieve the Marine Corps from complying with the National Environmental Policy Act. Nevertheless, the environmental statement, both draft and final, as well as supplements, shall be prepared, safeguarded, and disseminated in accordance with the requirements applicable to classified information. When feasible, these documents shall be organized in such a manner that classified portions can be included as annexes, so that the unclassified portions can be made available to the public.

#### 6. Processing of Environmental Documentation

a. Action sponsors will perform PEA's for proposed actions. The sponsor, in coordination with the activity EIS Board will determine if the action is listed under categorical exclusions or required assessments. If listed under categorical exclusions, no further documentation is required, and the action sponsor will retain the PEA record to demonstrate compliance with the NEPA process. If listed under required assessments, the action sponsor shall prepare the assessment. Where this requirement exceeds in-house technical capability, the action sponsor shall forward an Engineering Services Request (ESR) to the cognizant engineering field division (EFD) of the Naval Facilities Engineering Command for technical assistance. Such ESR's normally require reimbursement.

b. If the action does not fall under categorical exclusions or required assessments, the action sponsor in conjunction with the activity EIS Review Board will review the PEA and determine if the action involves sufficient environmental impact or controversy to warrant preparation of an EA. If it is determined an EA is not necessary, the sponsor will retain the PEA. If an EA is necessary, the sponsor will prepare the EA and forward the EA and a draft FNSI (when appropriate) to the Commandant of the Marine Corps (Code LFF) for review by the Headquarters Marine Corps EIS Review Board.

c. If the Headquarters Marine Corps EIS Review Board determines that an Environmental Statement is necessary, the Commandant of the Marine Corps (Code LFF) will provide guidance to the action sponsor at that time.

d. If the Headquarters EIS Review Board determines that a "Finding of No Significant Impact" is appropriate, the FNSI will be returned to the action sponsor for publication or be published in the Federal Register, if of local or national significance, respectively.

7. Overseas Actions. Guidance for assessment of proposed actions in the global commons or at overseas activities has been addressed in a separate Marine Corps Order in the 6280 series.

#### 8. Action. All Marine Corps commands shall:

a. Assess environmental consequences of proposed actions that could affect the quality of the environment in the United States in accordance with reference (a) and the enclosure during the initial planning stages for the proposed action. Report Control Symbol DD-6280-04 has been assigned to the Environmental Documentation (PEA/EA/ES) Report required by this Order.

b. Make available to States, counties, municipalities, institutions, and individuals advice and information useful in restoring, maintaining, and enhancing the quality of the environment.

c. Utilize ecological information obtained through this process in planning and developing resource-oriented projects.

d. Utilize mitigation and monitoring techniques established as part of the environmental documentation process when implementing the proposed action.

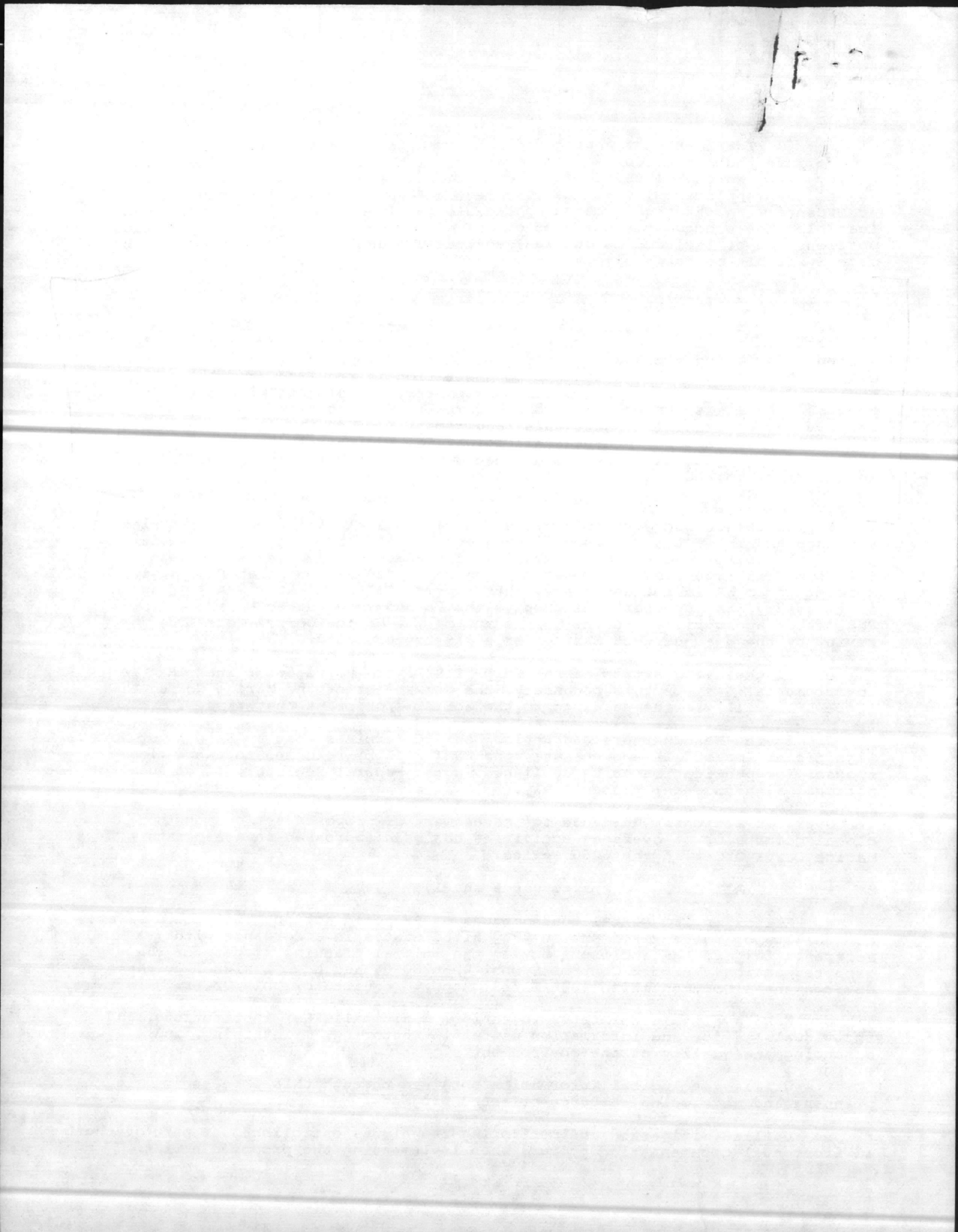

Set up  
files

# 5100,  
3000, 5213,

5214

Seg



18 Oct 82

Joe? coord w/Julian  
and CEO so we have  
all necessary people  
at meeting next  
week

Col Marshall,

1. LT. Col Sams brought this down  
for you.

2. Review of this document indicates  
a very extensive operation.  
Much activity at the Beach area.

3. LT. Col Mears will meet with  
Julian Wouten at 1300 on 25 Oct  
to do a prelim recon of beach  
and LZ areas.

4. I will have Julian + Joe  
Hask review prior to  
Conference commencing on  
26 Oct '82

F

OK  
adw

F

1924

...

...

...

...

...

...

...

...

...

...



DEPARTMENT OF DEFENSE

JOINT TEST DIRECTOR  
JOINT LOGISTICS OVER THE SHORE (JLOTS) II  
NORFOLK, VIRGINIA 23511

*Col. Marshall*

DJTD/USMC/cb  
3000  
Ser 0013  
14 October 1982

From: Deputy Joint Test Director  
To: Distribution List

Subj: Advance information regarding JLOTS II Test Site  
Meeting at MCB Camp Lejeune, NC 26-27 Oct 1982

Ref: (a) HQ JTD JLOTS II Little Creek VA msg 181400Z AUG 82  
(NOTAL)  
(b) HQ JTD JLOTS II Little Creek VA msg 141152Z SEP 82  
(NOTAL)

Encl: (1) JLOTS II Test Site Meeting Information Folder

1. Reference (a) announced the subject meeting. Reference (b) generated preliminary planning input to this headquarters.
2. This letter forwards enclosure (1) which will be used as a guide at the meeting.

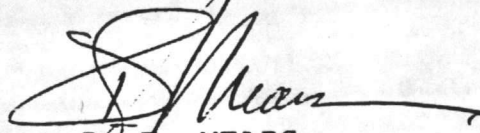
  
D. E. MEARS  
LTCOL USMC

Distribution:  
CINCLANTFLT  
CG FMFLANT NORFOLK, VA  
CMC WASHINGTON, DC (LME-1)  
JTD JLOTS II NORFOLK, VA  
COMNAVSURFLANT  
CG MCB CAMP LEJEUNE, NC  
CG SECOND MARDIV  
CG SECOND MAW  
FIFTH COAST GUARD DISTRICT

COMPHIBGRU TWO  
COMNAVBEACHGRU TWO  
SECOND FSSG  
U.S. ARMY CORPS OF ENGINEERS  
HQ AFTEC KIRKLAND AFB, NM  
CDR USATC FT EUSTIS, VA  
CDR 7TH TRANS GP FT EUSTIS, VA  
OUSDRE WASHINGTON, DC  
DTNSRDC ANNAPOLIS, MD  
NAVCHAPGRU WILLIAMSBURG, VA

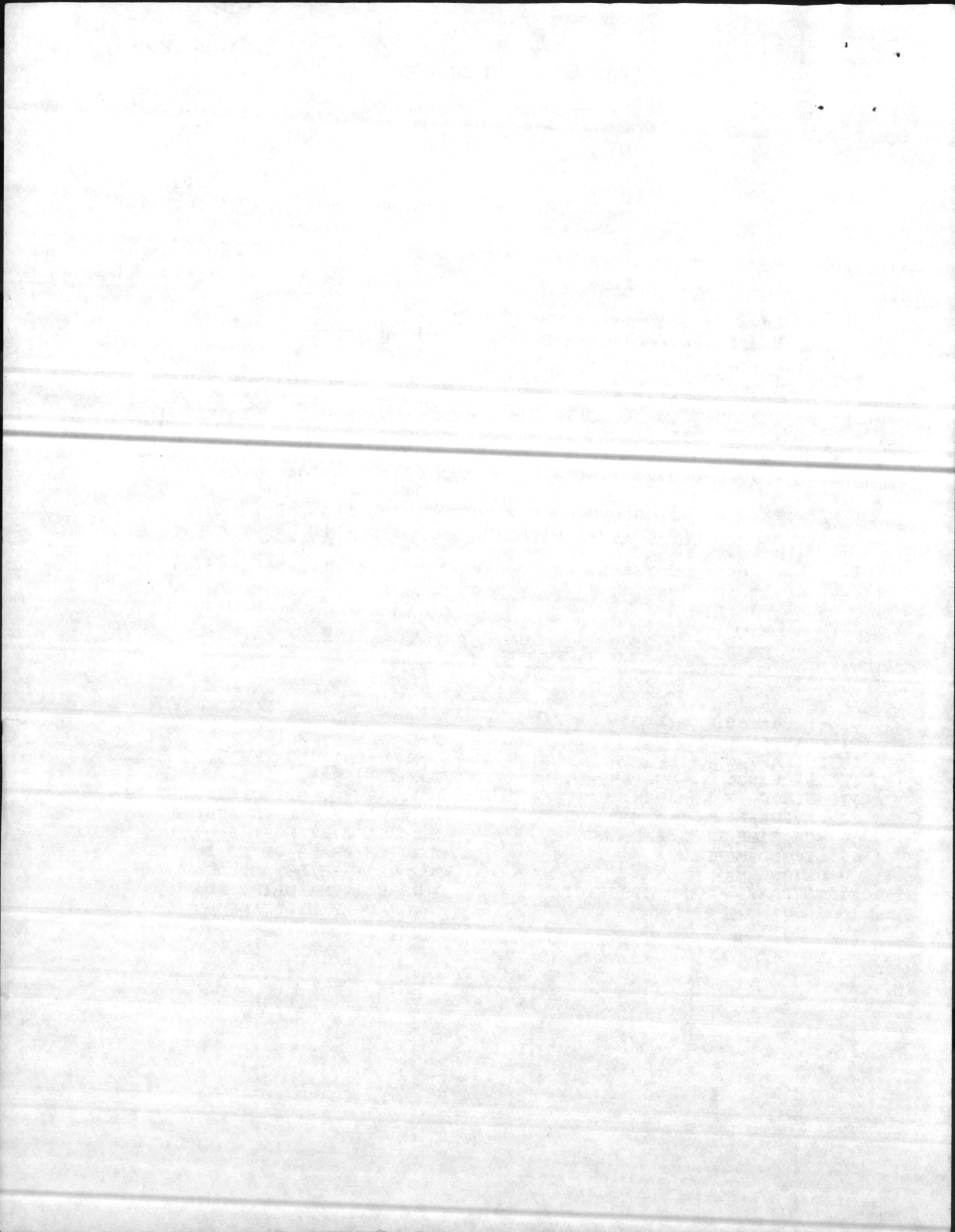

JLOTS II PHASE II  
TEST SITE MEETING  
26-27 October 1982  
MCB Camp Lejeune, NC

TABLE OF CONTENTS

1. Meeting Agenda
2. Conference Attendees
3. Assignment to working groups
4. Operations working group objectives
5. Environmental impact working group objectives
6. Area requirements working group objectives
7. Support requirements working group objectives
8. Map of Onslow Beach (Special edition)
9. Background messages for conference

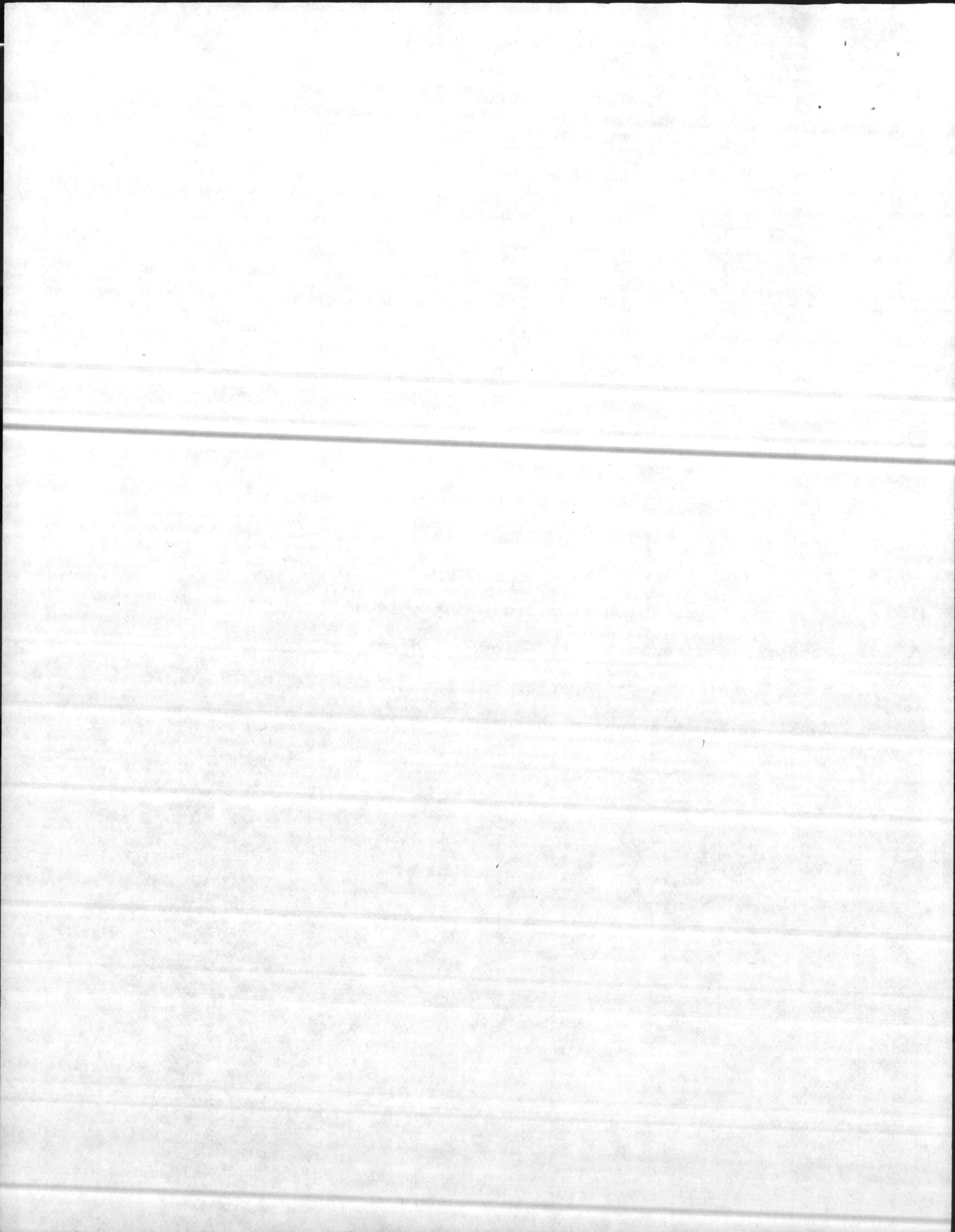

JLOTS II PHASE II  
TEST SITE MEETING  
26-27 October 1982  
MCB Camp Lejeune, NC

MEETING AGENDA

LEAD REPRESENTATIVE

26 October

0830	Introduction	CAPT A.A. HASTOGLIS, USN Chief of Staff, JLOTS II
0845	Overview/Schedule of Meeting and Administrative Remarks	LTCOL D.E. MEARS, USMC DTJD USMC
0900	Opening remarks	RADM E.K. WALKER, USN Joint Test Director
0915	JLOTS II Objectives Overview	CAPT A.A. HASTOGLIS, USN
0930- 0940	Break	
0940-1140	Working Group Meetings	
	<u>Group 1</u> Operations	COL D.J. BEAKEY, USA DJTD, U.S. Army
	<u>Group 2</u> Environmental Impact	T. E. MANSFIELD, DTNSRDC Tech Advisor to JLOTS II
1140-1245	Lunch	
1245-1530	BEACH RECCE by Ground Transportation	
1500-1530	Key selected personnel conduct helo RECCE of JLOTS Test Site. Flight originates at LZ Blue Bird and terminates at parade field across from main PX. Staff cars to Steak House.	
1530-1700	Re-convene at Steak House and continue working group meetings.	
	<u>Group 3</u> Support Requirements	LTCOL D.E. MEARS, USMC
	<u>Group 4</u> Area Requirements	LTCOL N. VAN VALKENBURGH DJTD, USAF
1700 -	Proceed to billeting	
1830 -	No host gathering at Holiday Inn, Jacksonville--casual attire.	

27 October

0800 - 0930	Continue working group meetings at Steak House
0930 - 0945	Break
0945 - 1030	Summarize meeting and adjourn

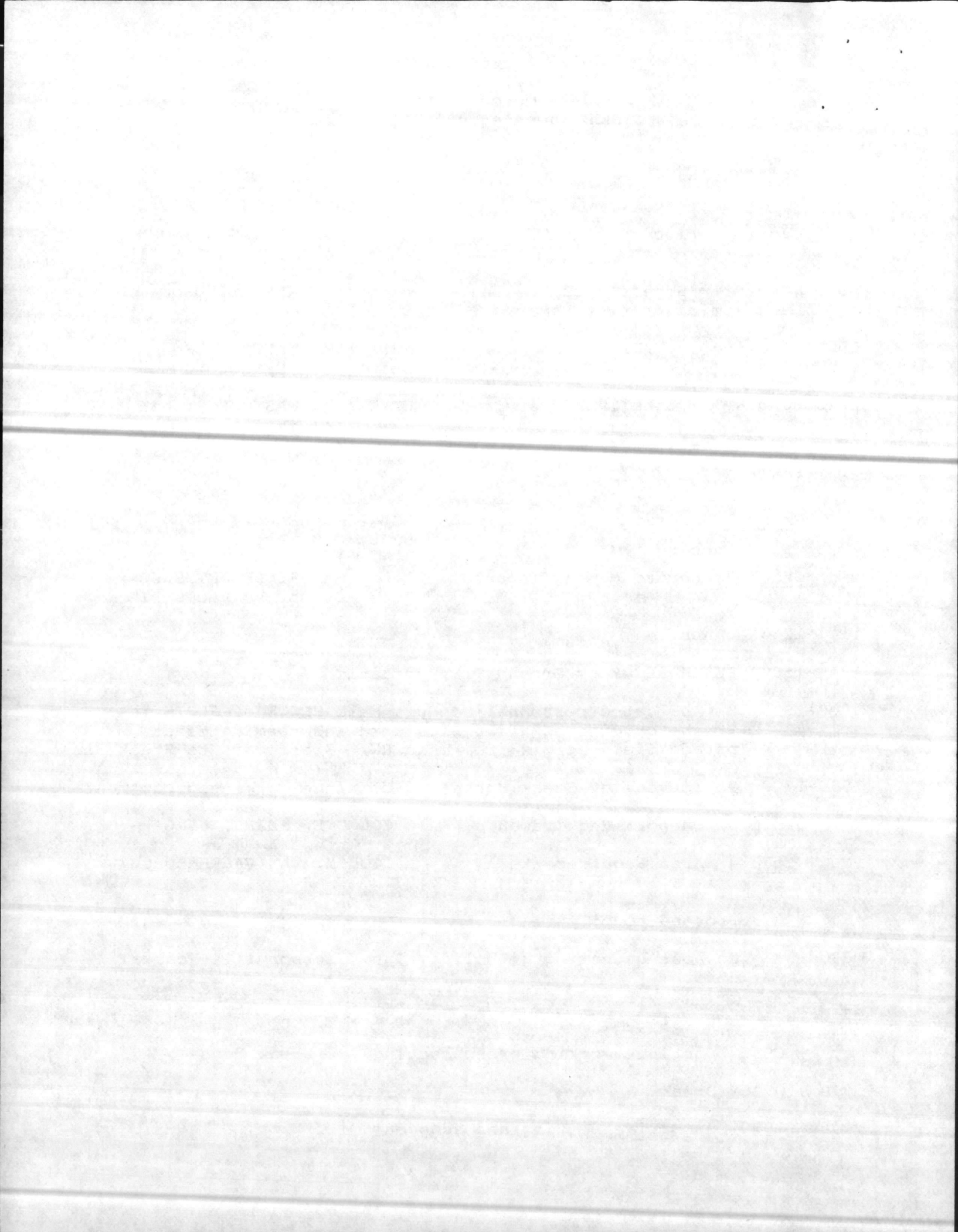





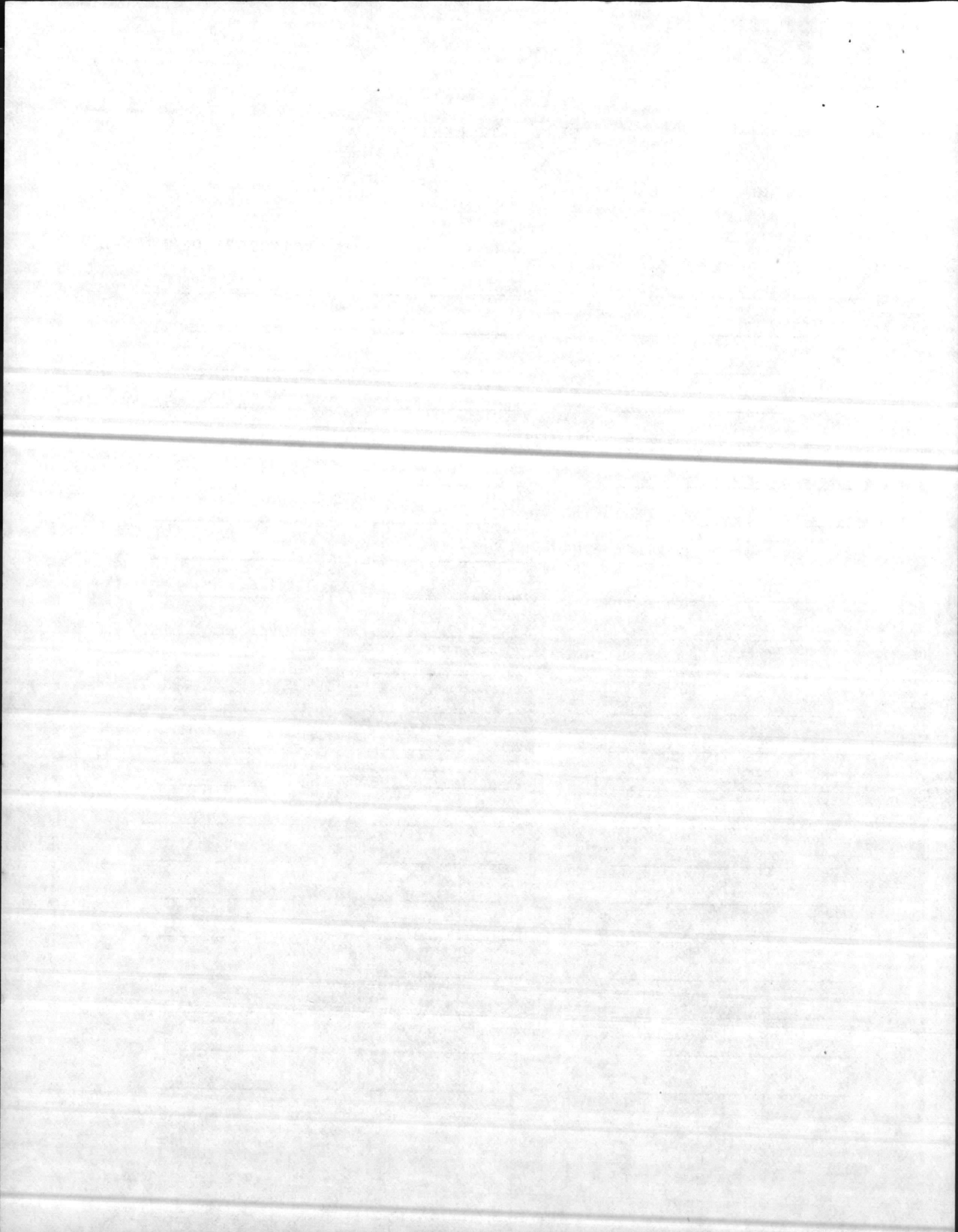

JLOTS II PHASE II  
TEST SITE MEETING  
ASSIGNMENT TO WORKING GROUPS

1. Operations  
(0940-1140 26 OCT)

COL D.J. BEAKEY, USA

RANK/NAME

COMMAND

---

---

---

---

---

---

---

---

---

---

---

---

---

---

---

---

---

---

---

---

2. Environmental Impact  
(0940-1140 26 OCT)

Mr. T. E. Mansfield,  
DTNSRDC

RANK/NAME

COMMAND

---

---

---

---

---

---

---

---

---

---

---

---

---

---

---

---

---

---

---

---

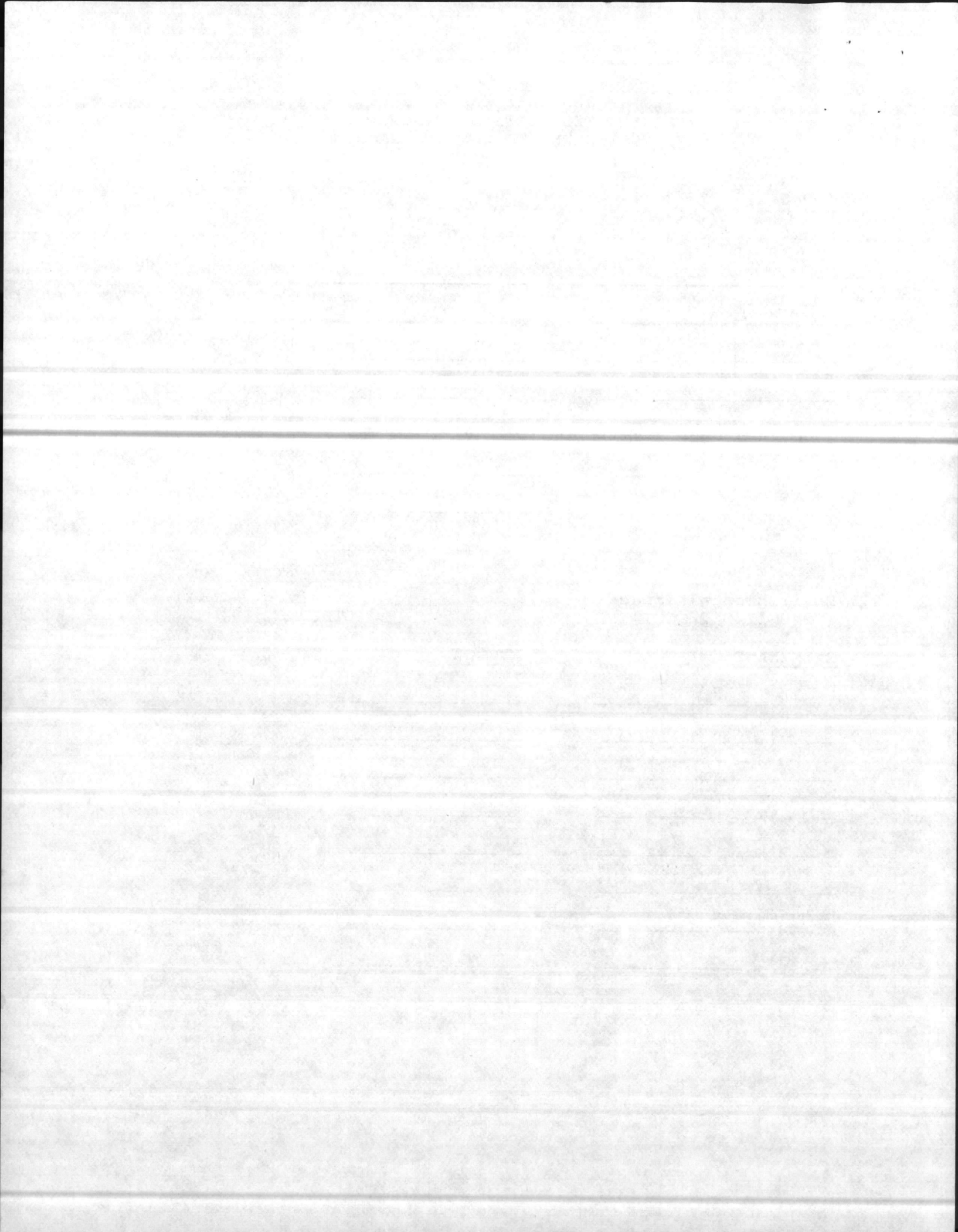

JLOTS II PHASE II  
TEST SITE MEETING  
ASSIGNMENT TO WORKING GROUPS

3. Area Requirements  
(1530-1700 26 OCT)

LTCOL VANVALKENBURGH  
USAF

RANK/NAME

COMMAND

---

---

---

---

---

---

---

---

---

---

---

---

---

---

---

---

---

---

---

---

4. Support Requirements  
(1530-1700 26 OCT)

LTCOL D.E. MEARS  
USMC

RANK/NAME

COMMAND

---

---

---

---

---

---

---

---

---

---

---

---

---

---

---

---

---

---

---

---

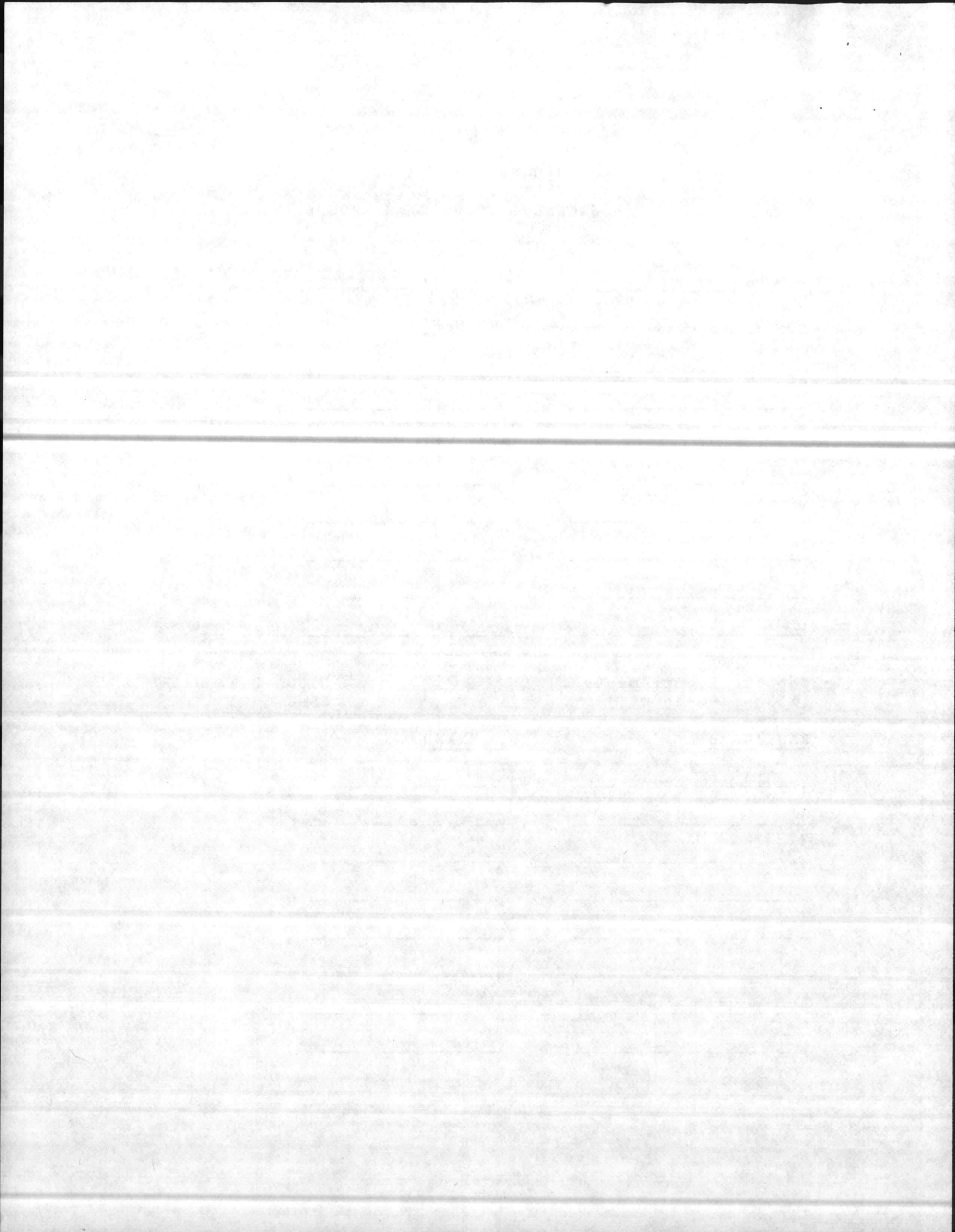



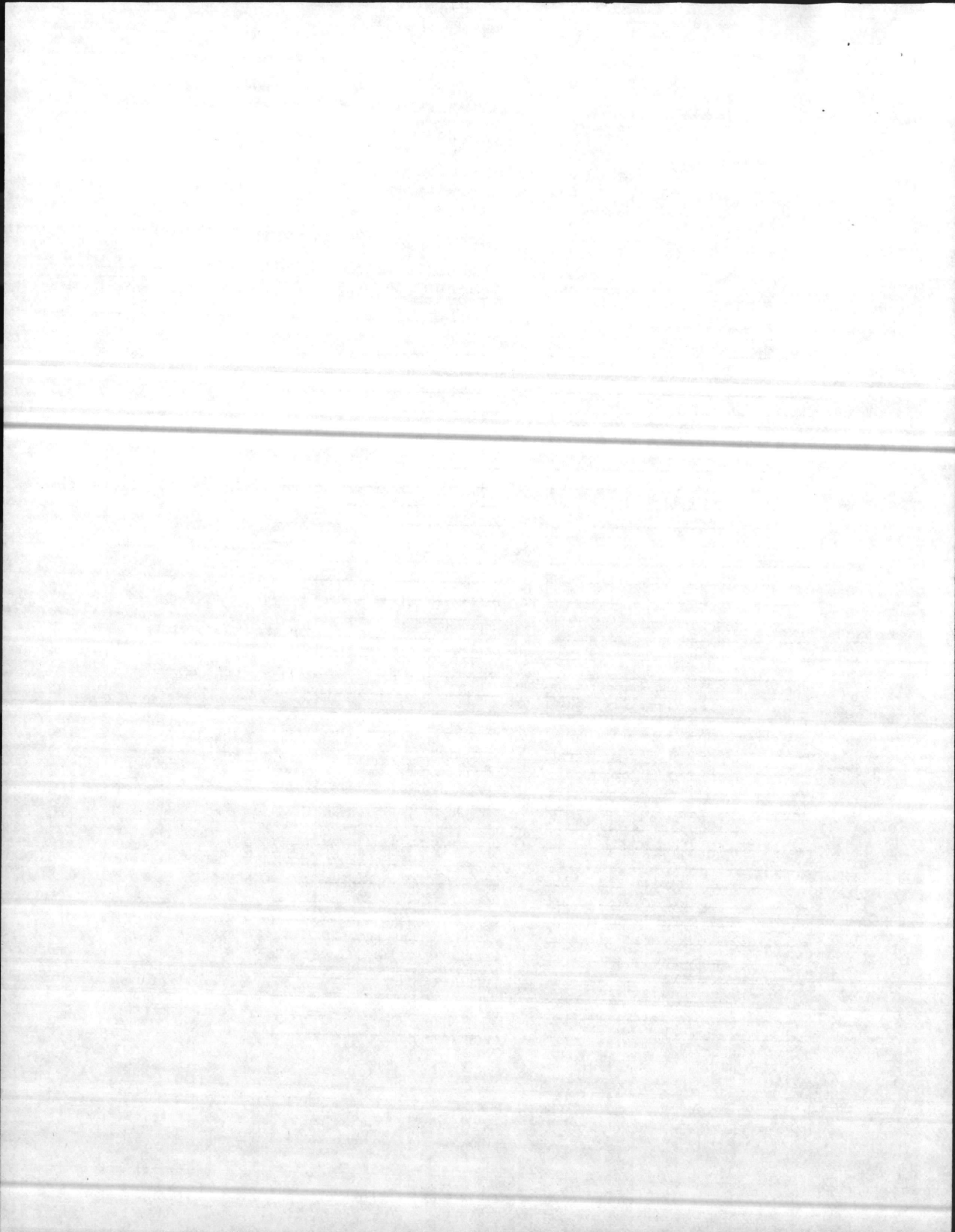



JLOTS II PHASE II  
TEST SITE MEETING  
OPERATIONS WORKING GROUP

1. Working Group Objective: Discuss concept of operation and determine if the physical characteristics present at Camp Lejeune will permit all test objectives to be accomplished.

2. Sub-objectives:

- a. Will the beach gradient accommodate service POL transfer systems? —
- b. What real estate requirements are necessary for the shoreside POL storage facilities?
- c. Will the beach gradient and beach real estate accommodate the Army A-DeLong?
- d. What traffic patterns are available for entrance/exit of wheeled vehicle used for beach clearance?
- e. What effect will the inland waterway have on the operation?
- f. What beach discharge operation will the Army set up if the "A" DeLong is not available?
- g. Will the Navy require lighterage augmentation from Army? What type?
- h. If the 1,000 containers are redeployed from Camp Lejeune at the termination of the test, are there adequate storage/security areas?

3. Summary: This working group should insure that all test events now programmed for Phase II can be accomplished at Camp Lejeune. (Using Milestone Chart in Draft Test Design as a guide).

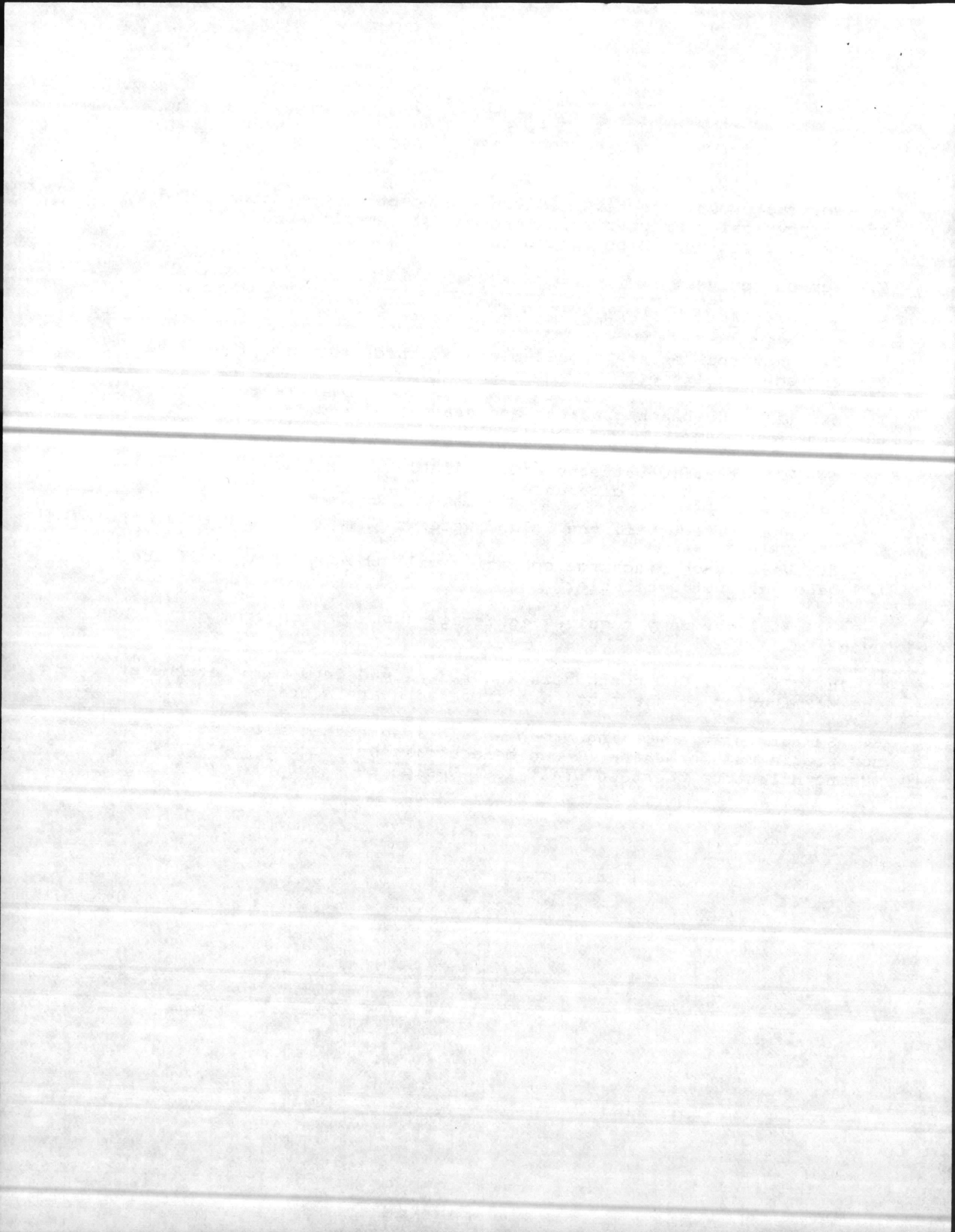

JLOTS II PHASE II  
TEST SITE MEETING  
ENVIRONMENTAL IMPACT WORKING GROUP

LEAD REPRESENTATIVE: T. E. MANSFIELD, DTNSRDC

1. Working Group Objective: Identify Environmental Impact issues pertaining to Field Test of JLOTS Systems, Troop Bivouac, and operation of other field activities which affect ecological balance and for which environmental impact assessment/study is essential. Decide if impact study is necessary or if assessment is required.
  
2. Sub Objectives:
  - 2.1 Discuss Endangered Species.
  - 2.2 Discuss Test Events:
    - 2.2.1 Elcas Operations
    - 2.2.2 LACV 30 Operations
    - 2.2.3 Bulk Fuel Operations (in general) Tanker/FLS/AAFS/TMPT/DRACONE
    - 2.2.4 Fuel Spill Prevention/clean-up
    - 2.2.5 Lighterage Operations (dredging)
    - 2.2.6 Terrain Improvement
    - 2.2.7 Delong Pier Operations
    - 2.2.8 TCDF Operations
  
3. Essential Elements of Informations:
  - 3.1 Endangered Species
    - 3.1.1 Define limits of Endangered Species habitat and those aspects of their existence which might limit or otherwise affect test objectives.

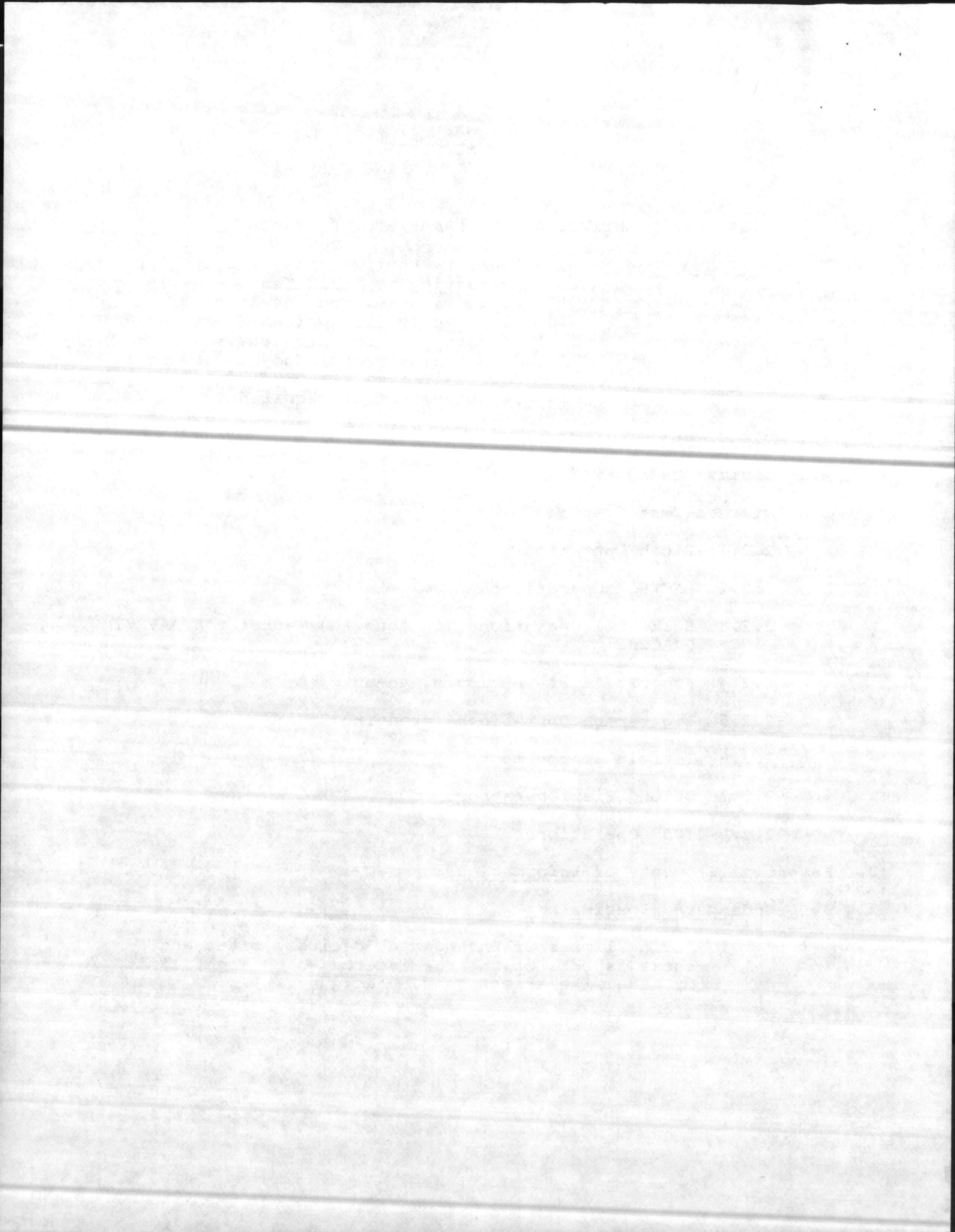

4. ELCAS Operations

4.1 Define method of installation and operations to include seaward and beach operations. Key on terrain modification, beach operations and land or sea pollution.

5. LACV 30' Operations

5.1 Define LACV 30 operations to include nature of vehicle operations, terrain improvement requirements and possibility of land or sea pollution.

6. Bulk Fuel Operations

6.1 Define Tanker Operations

6.2 Define Seaward interface systems and their impact on sea life (S.P. Mooring Bouy, etc.)

6.3 Discuss ATTF System

6.4 Discuss DRACONE System

6.5 Discuss ALS System

6.6 Discuss FLS ( -- Bulk Fuel System (AAFS))

6.7 Discuss TMPT

7. Fuel Spill Prevention

7.1 Discuss preventive measures for fuel spill with each system in test (Seaward/Landward)

8. Lighterage Operations

8.1 Discuss need for safe haven with or without ship present as boat haven

8.2 Discuss need for dredging associated waterways or Blue Bird Anchorage

9. Terrain Improvements

9.1 Discuss need to improve beach area. Key on services input of need to prepare each including Egress and Berns

9.2 Discuss need to improve Bivouac or marshalling yard areas

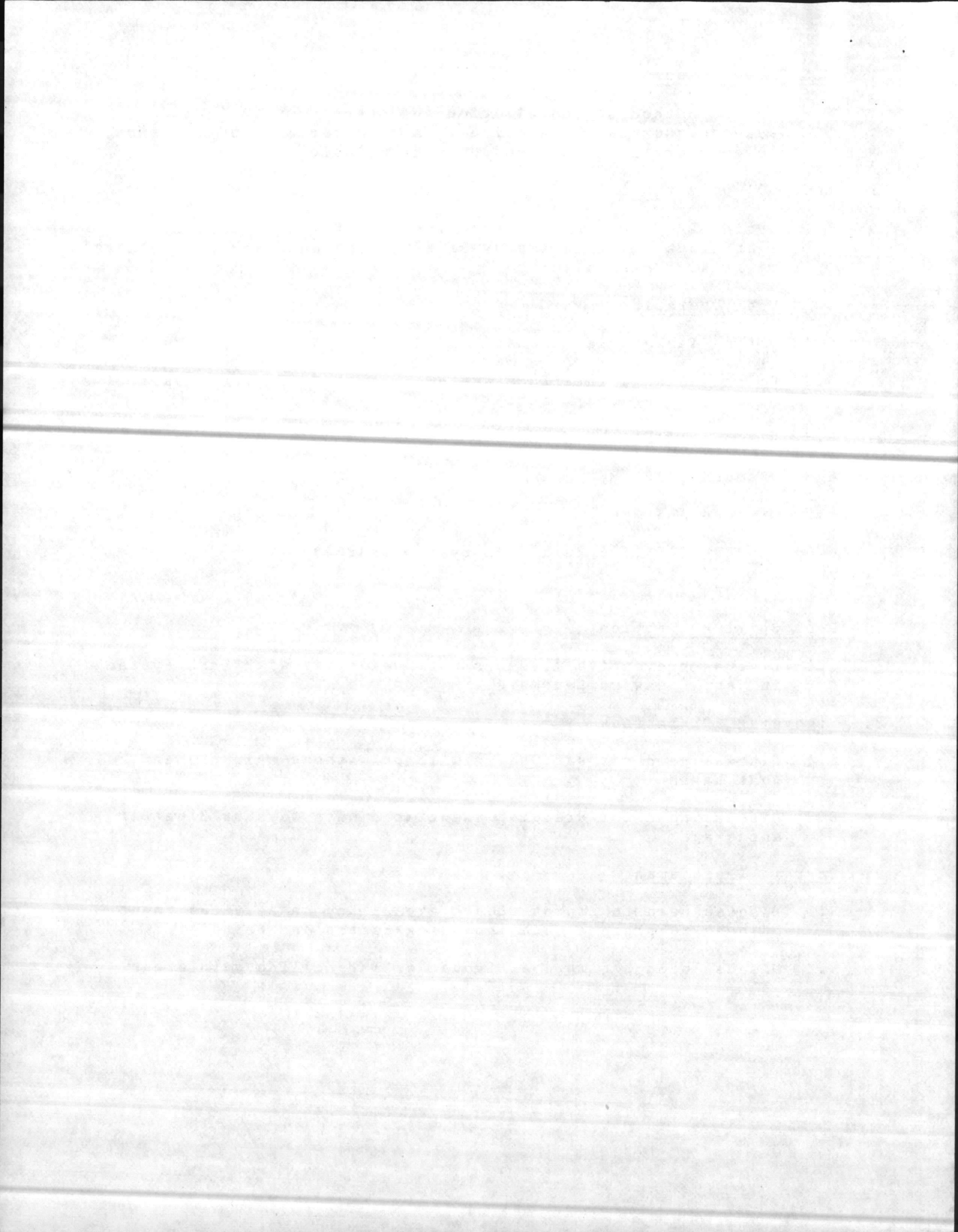

10. Delong Pier Operations

10.1 Discuss installation, operation and possibility of sea or land pollution

11. TCDF Operations

11.1 Discuss installation, operation and possibility of sea or land pollution

12. Other major systems

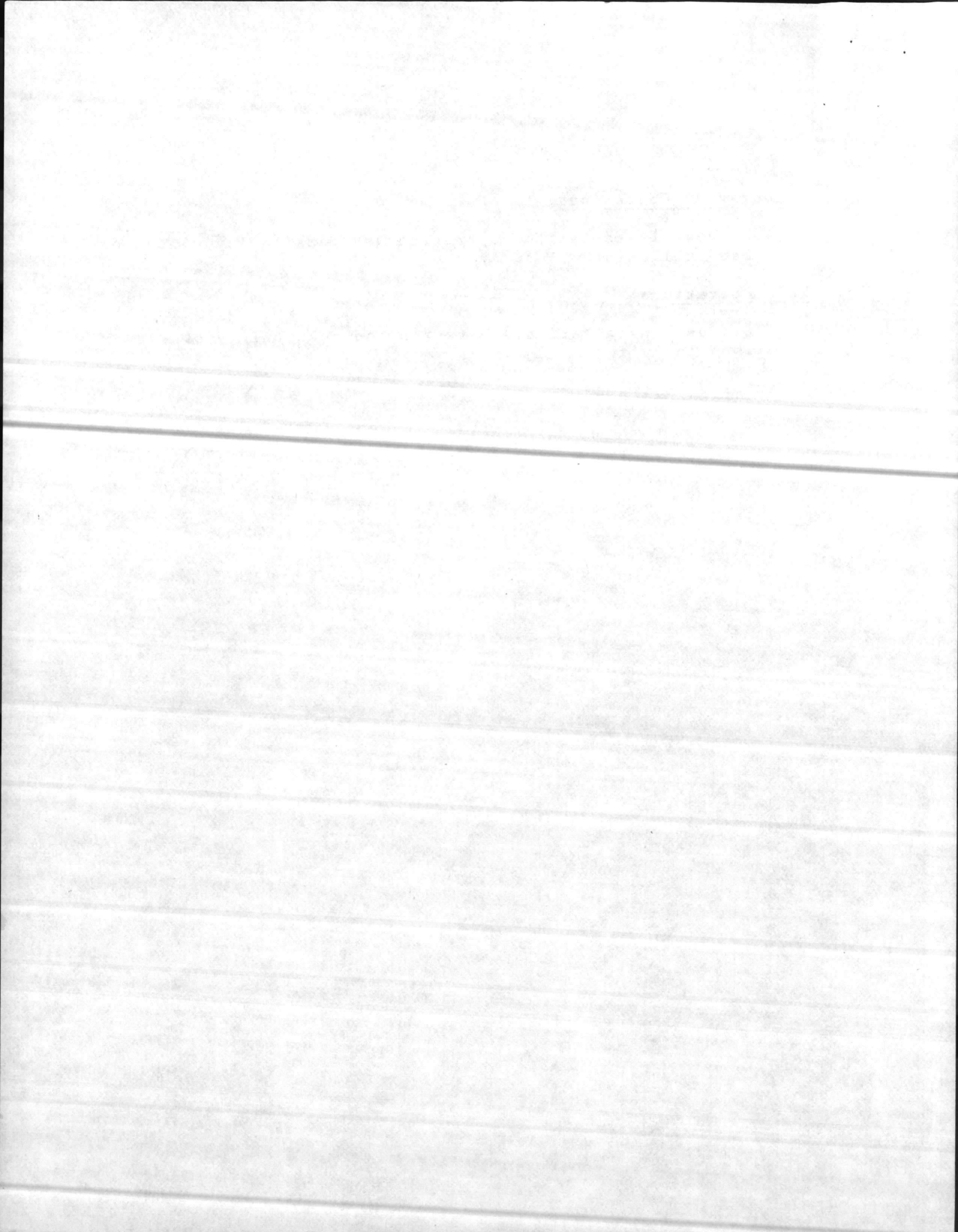



JLOTS II PHASE II  
TEST SITE MEETING  
AREA REQUIREMENTS WORKING GROUP

LEAD REPRESENTATIVE: LTCOL NICOLAS VANVALKENBURGH, USAF

1. Working Group Objectives: To ascertain if services needs for area can be met within usable beach, Field Bivouac and Field Staging/ Marshalling areas at Camp Lejeune
  - 1.A Sub-Objectives:
    - 1.A.1 Determine total beach requirements for test events by each service
    - 1.A.2 Determine total field bivouac area requirements for each service
    - 1.A.3 Determine total marshalling yard requirements for each service
    - 1.A.4 Determine total vehicle staging requirements other than beach or field bivouac needs
2. Essential Elements of information:
  - 2.1 Beach Requirements:
    - 2.1.1 Total area needed by Navy for ELCAS Facility. Include need for vehicle operations, beach bivouac of operating crew and other associated needs
    - 2.1.2 Total area needed by Army for Delong and TCDF Operations, include need for vehicle operations, beach bivouac of operating crews, and other associated needs
    - 2.1.3 Total area needed by Navy and Marines for breakbulk/ container lighterage/LACH Operations. Include beach bivouac of operating crews and vehicle operations as well as other associated needs
    - 2.1.4 Total area needed by Army for breakbulk/container lighterage/LACV Operations. Include beach bivouac of operating crews and vehicle operations as well as other associated needs
    - 2.1.5 Total area needed by others
  - 2.2 Field Bivouac Requirements:

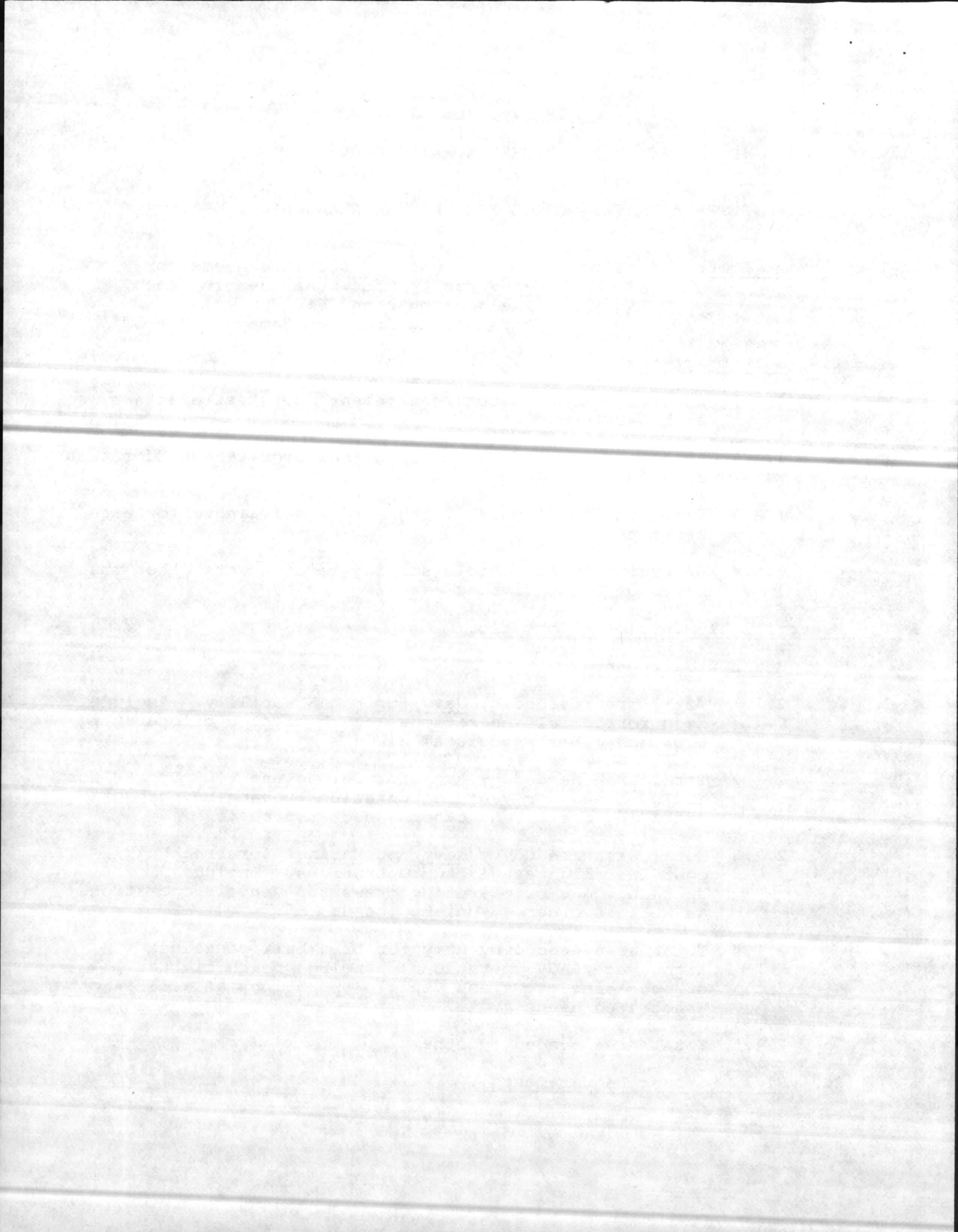

2.2.1 U.S. Army Field Bivouac requirements. Include needs for tent city lay-out and vehicle operations at field bivouac sites

2.2.2 USMC Field Bivouac requirements. Include needs for tent city lay-out and vehicle operations at field bivouac site

2.2.3 Navy Field Bivouac requirements. Include needs for tent city lay-out and vehicle operations at field bivouac site

2.2.4 U.S. Air Force requirements. Include needs for tent city lay-out and vehicle operations at field bivouac site

2.2.5 Other field bivouac needs

### 2.3 Marshalling Yard Requirements:

2.3.1 U.S. Army Marshalling Yard requirements. Include container handling, storage and traffic flow patterns. Include staging of MHE and other vehicles. Include Marshalling Yard operations area stowage and other support tents, vehicles, etc.

2.3.2 USMC Marshalling Yard requirements. It is envisioned that the Marines will utilize the same area as the Army prior to transition. Dedicated troop support and operations complex (tents/vehicles, etc.) will be necessary and apart from Army area at Marshalling Yard site

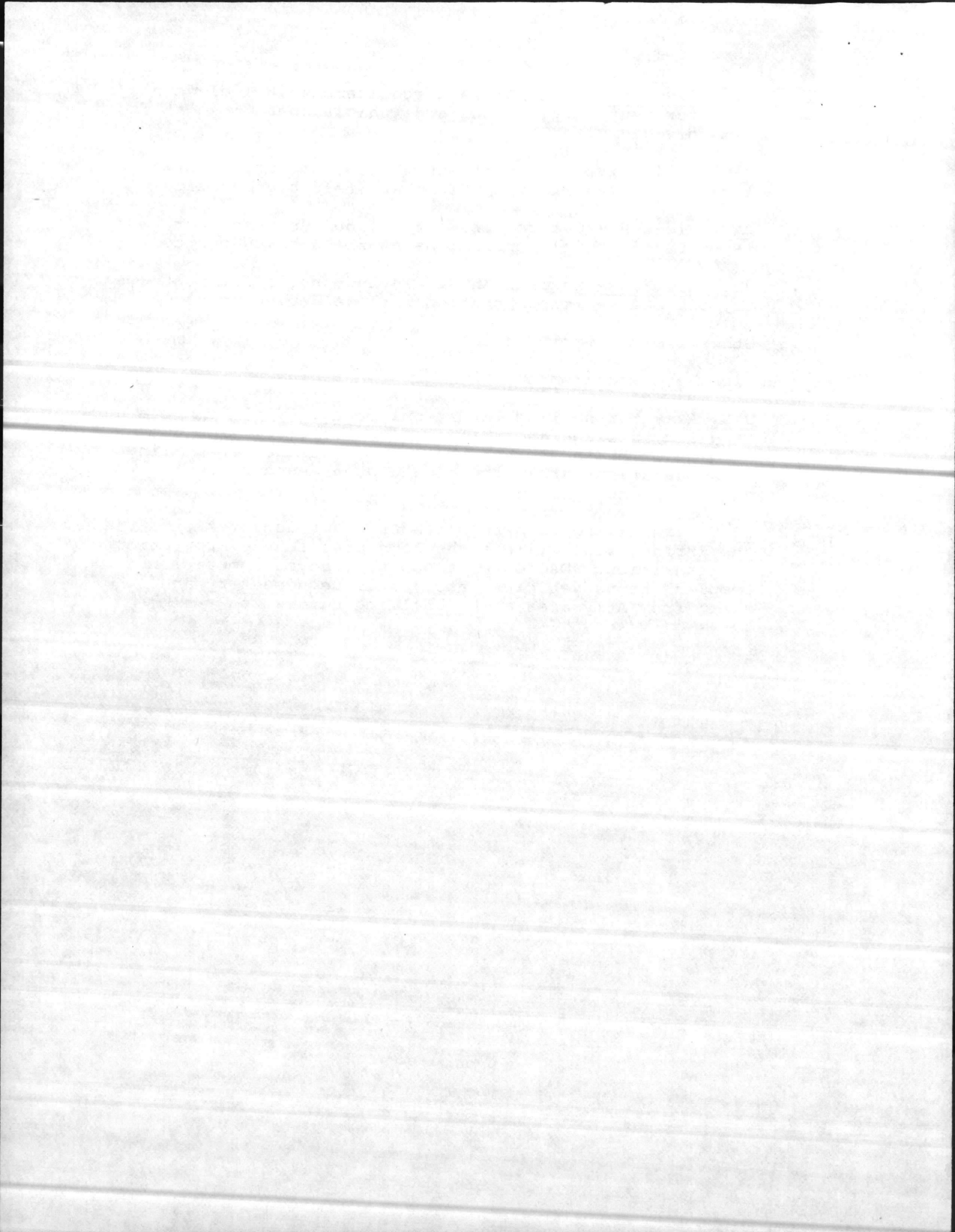

JLOTS II TEST SITE MEETING  
SUPPORT REQUIREMENTS WORKING GROUP

LEAD REPRESENTATIVE: LTCOL D.E. MEARS, USMC

Working Group Objective

Identify for planning those general areas where Camp Lejeune support will be required.

I. Categories of Support:

1. Supplies

1.1 Self Service Store: For consumables. (Commands will be required to make prior arrangements with Camp Lejeune) provide MIPR/NAVCOMPT 140 in advance to enable units to make purchases. These arrangements should be made 60 days prior to deployment of forces to permit stocking

2. Services

A. Transportation

A.1 Input/Output of Forces: Air Head/Rail Head input and output will require movement of forces or equipment to/from test site

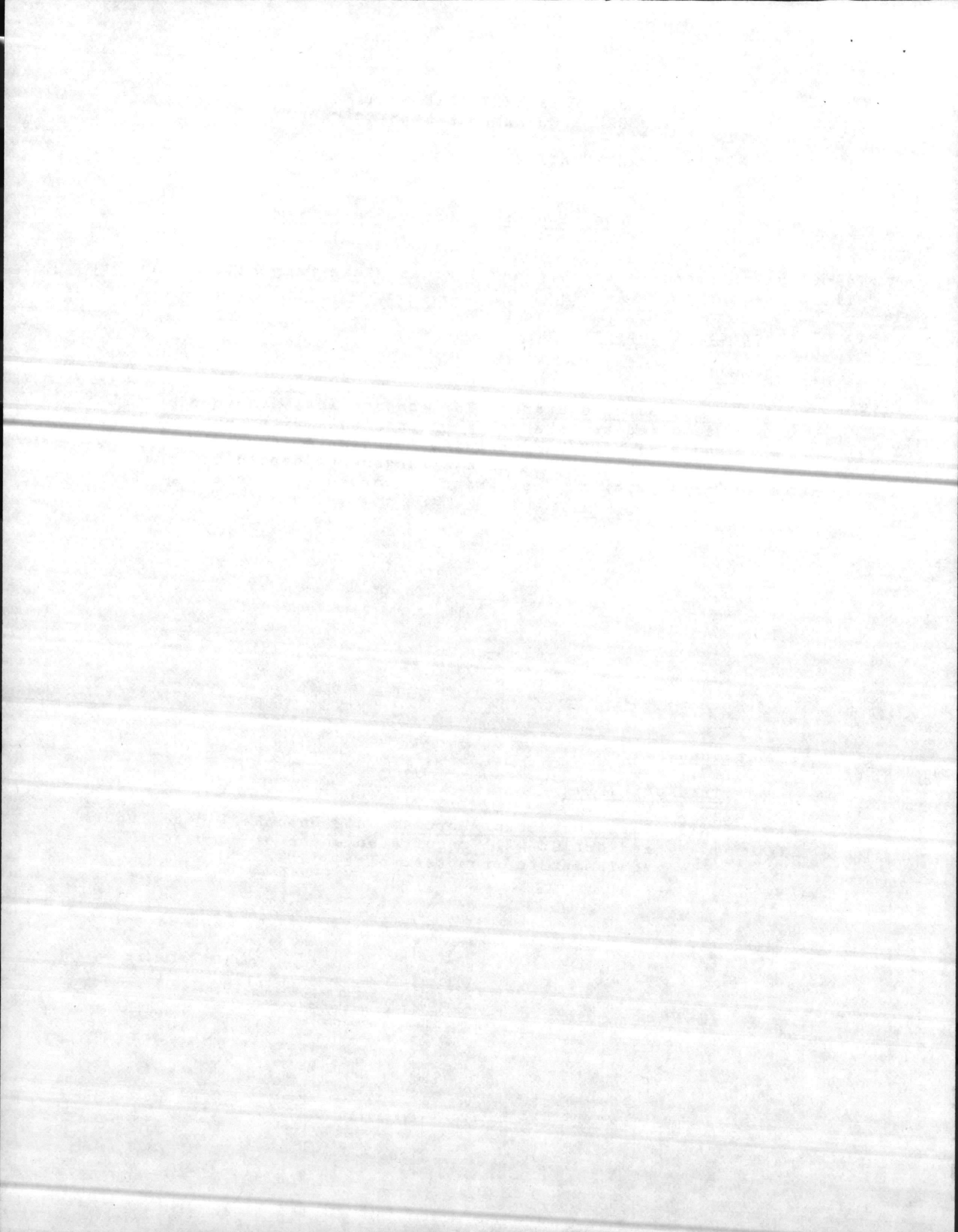

A.2 Troop/Equipment Transportation During Test: If during tenure at Camp Lejeune any service will require assistance in transporting personnel or equipment from test site to mainside and bivouac areas, etc., there may be a need for shuttle bus/cattle car transportation, etc.

A.3 Shipping/Receiving: Any equipment or supplies arriving by commercial transportation?

A.4 VIP Transportation: The JLOTS Staff will have a VIP Visitors Bureau established at Camp Lejeune. Ground and helicopter transportation for VIP's will be centrally coordinated. Services must address requirements for VIP support, in proper lead time, to Visitor Bureau. Services will be required to jointly man Visitors Bureau.

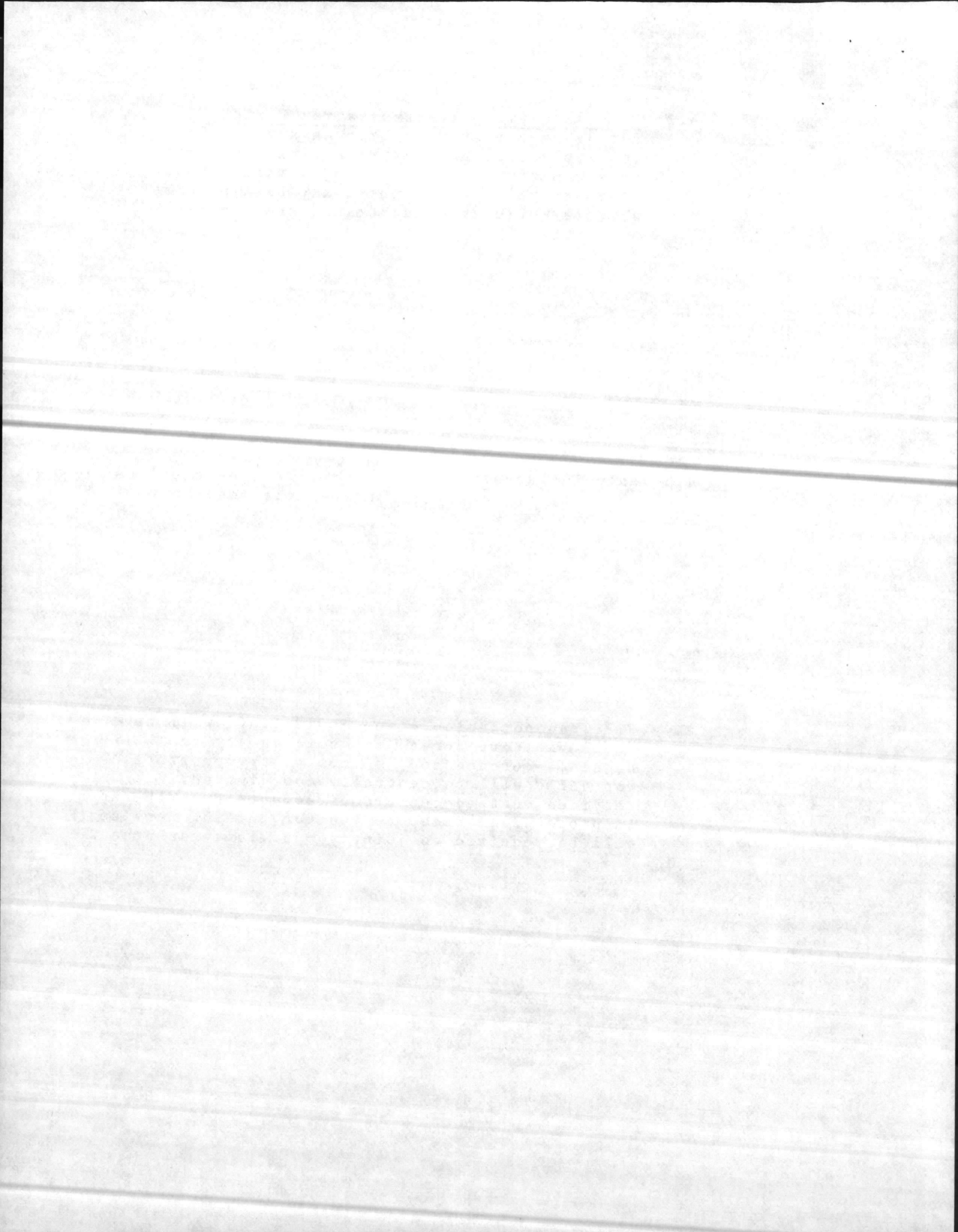



B. Billeting (Other than field bivouac. All test personnel will field bivouac)

B.1 Officer Billeting:

B.2 SNCO/CPO Billeting:

B.3 Enlisted Billeting:

C. Messing: (Other than Field Messing. All test personnel will use Field Messing)

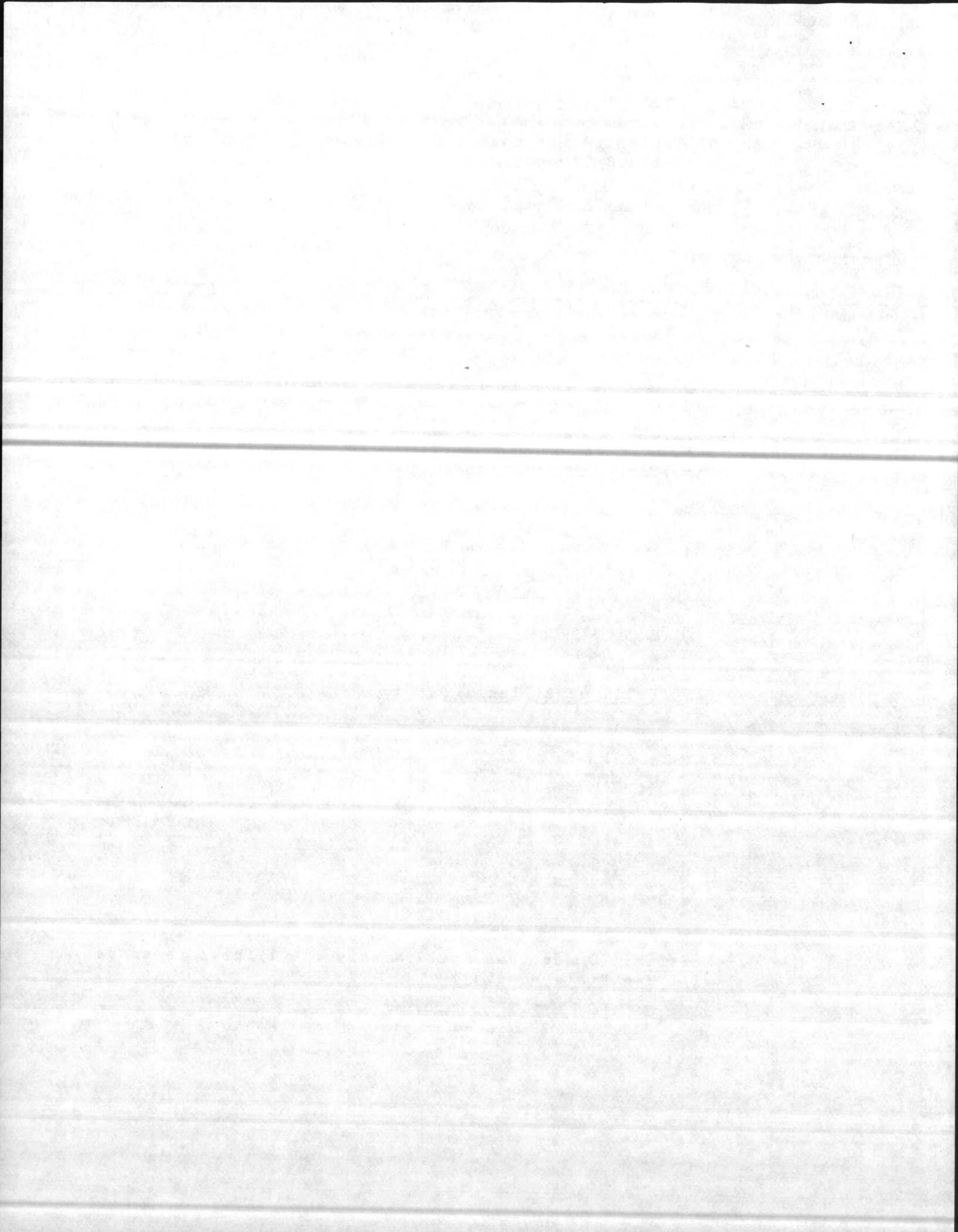

C.1 Officer:

C.2 SNGO/CPO:

C.3 Enlisted:

D. Food Services: (For Field Messes)

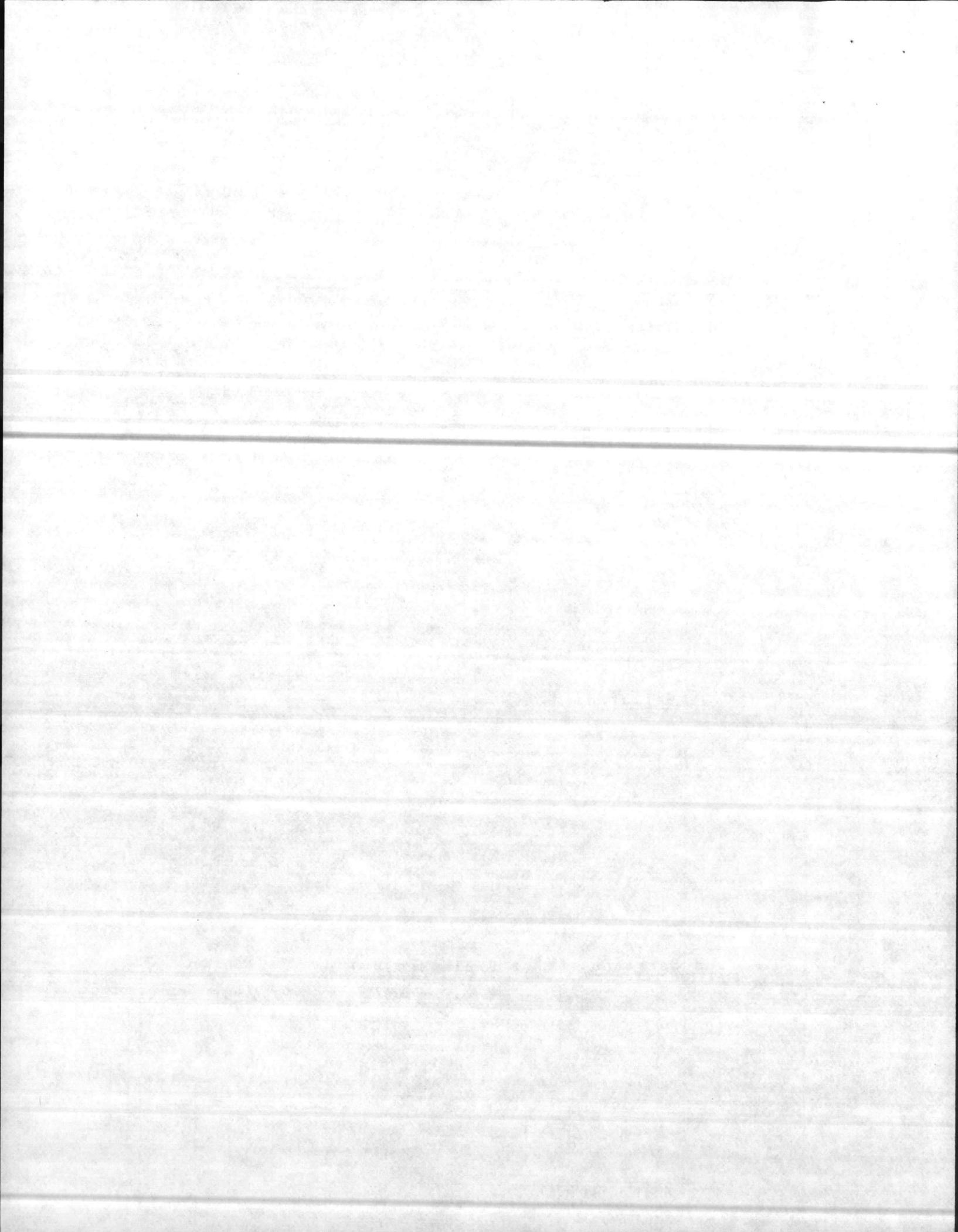

D.1 Perishables for Field Mess:

D.2 Dry Stores:

D.3 Other Rations: \_

E. Personnel Demand Purchases:

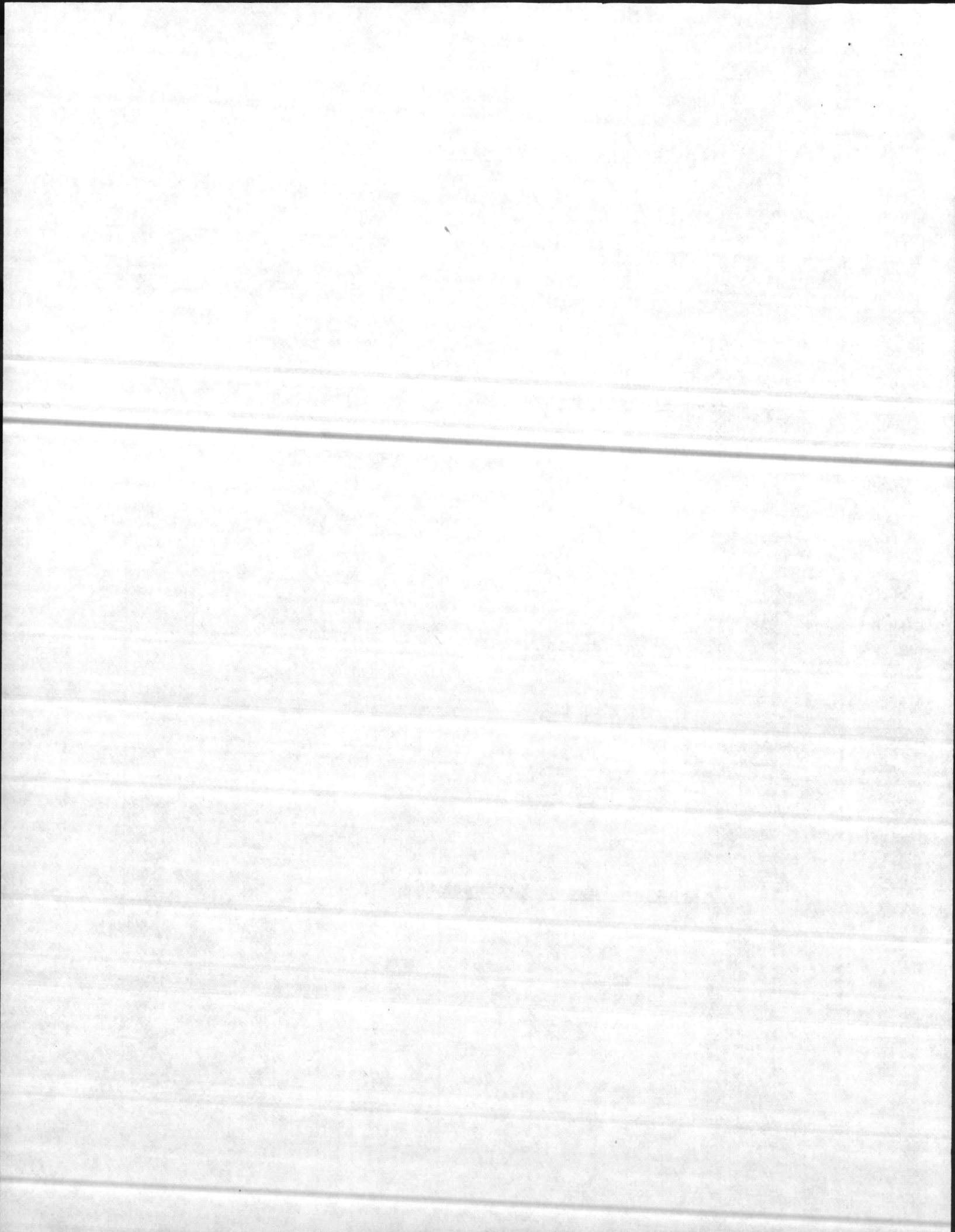

E.1 PX Mobile Van:

E.2 Snacks/Beverages/Misc:

F. Maintenance:

F.1 Contact Team for Tactical Equipment:  
(FSSG Requirements) (3/4 Echelon Maintenance), etc.

F.2 Commercial Equipment Maintenance (i.e. commercial vehicles)

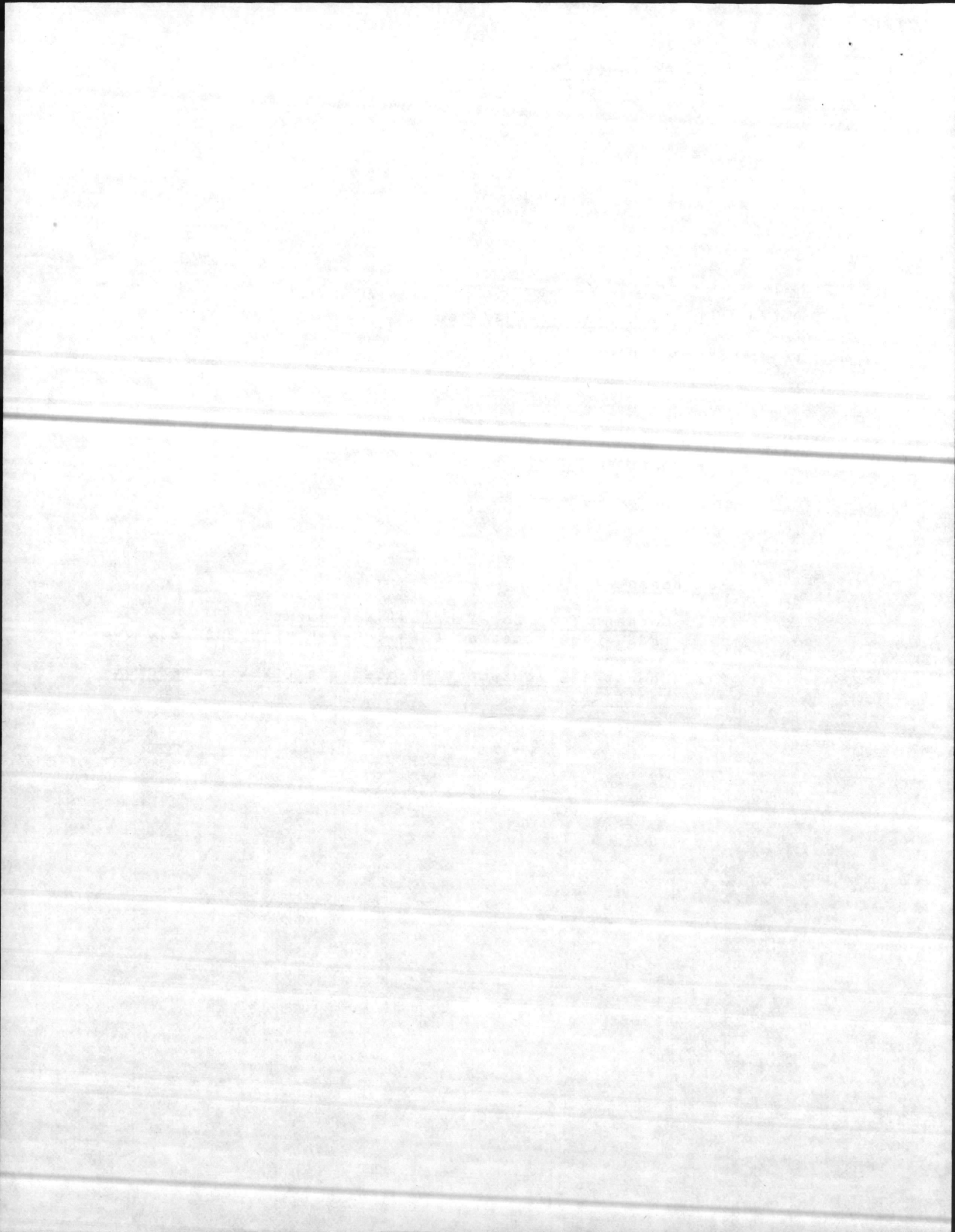



G. Medical

G.1 Establish general use Field Medical Facility jointly staffed by all service personnel or each unit using organic medical assets as first level support -- then EVAC to Navy Regional Medical Center at Camp Lejeune, NC

H. Sanitation/Hygiene:

H.1 Porta Johns

H.2 Field Garbage Collection:

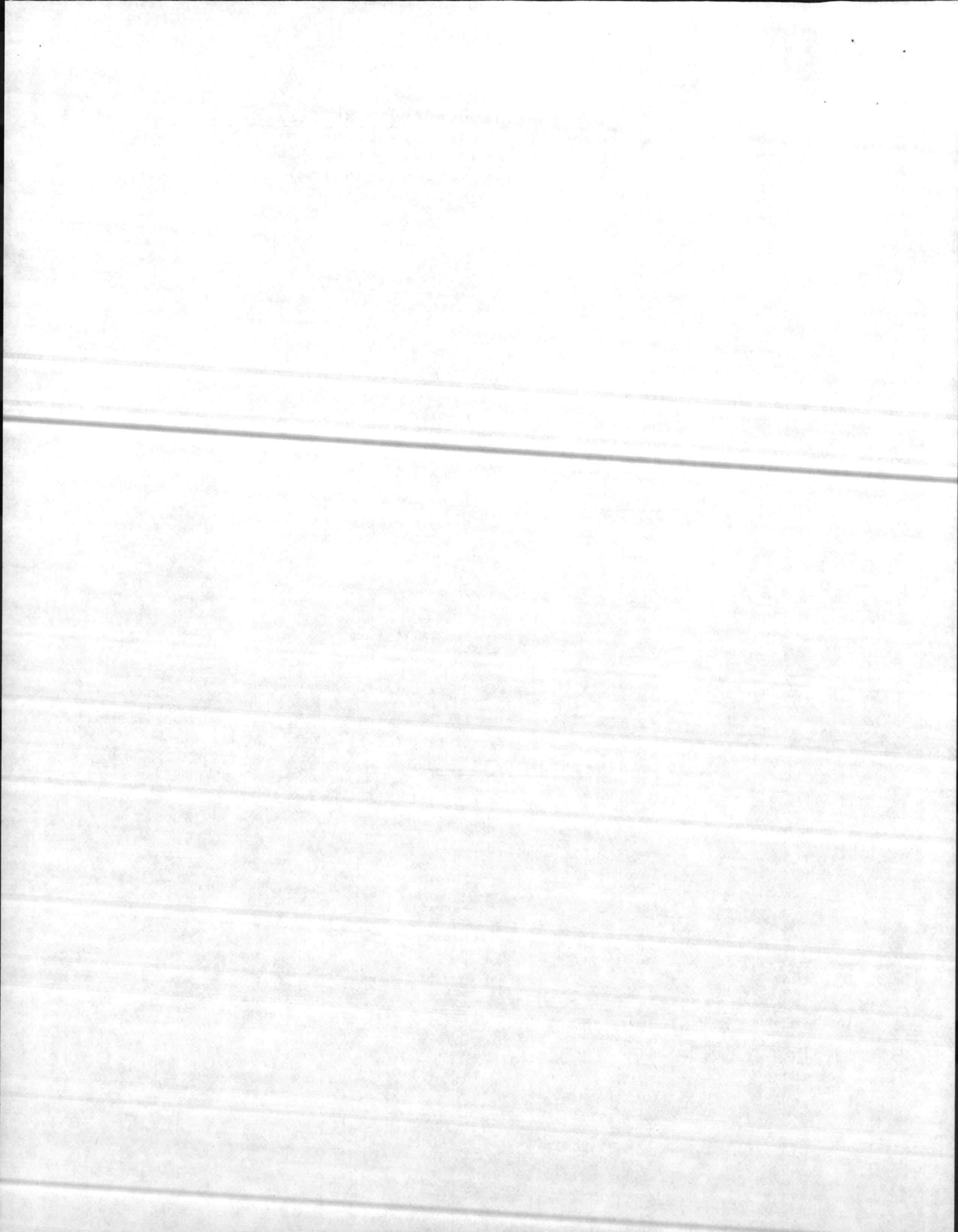

H.3 Laundry

H.3.1 Field Laundry

H.3.2 Mainside Laundry (Reimbursable - MIPR/  
NAVCOMPT 140 Requirements)

H.3.3 Showers

I.1 Water (Potable) (Non Potable)

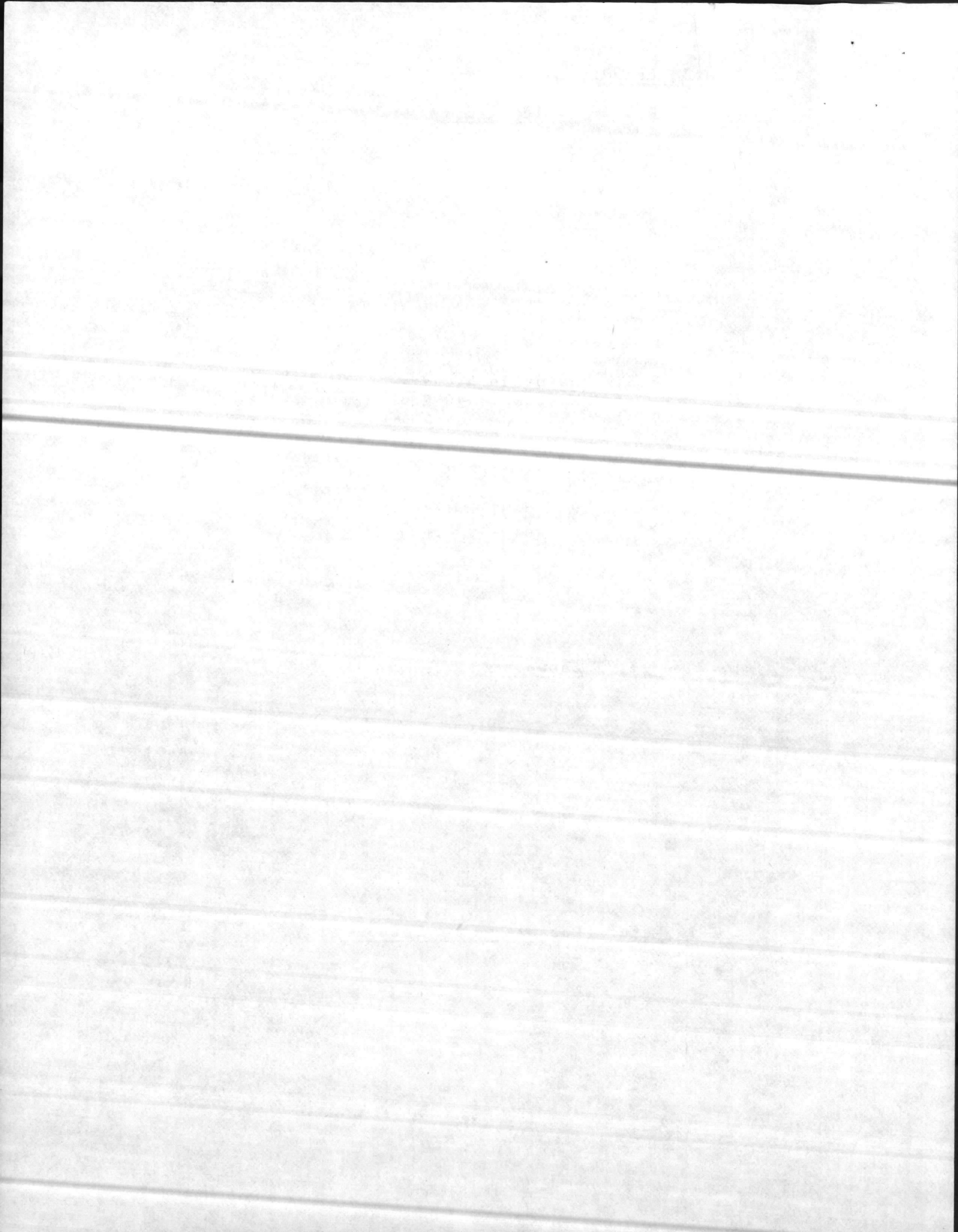

I.1.1 Requirements Delivery to Site:

I.1.2 Requirements Water point Only: (Commands must have  
water tank/truck)

J. Fuel: (Not test Event-This item is for vehicle operations)

J.1 Requirements Delivery of Fuel

Mogas \_\_\_\_\_ Diesel \_\_\_\_\_

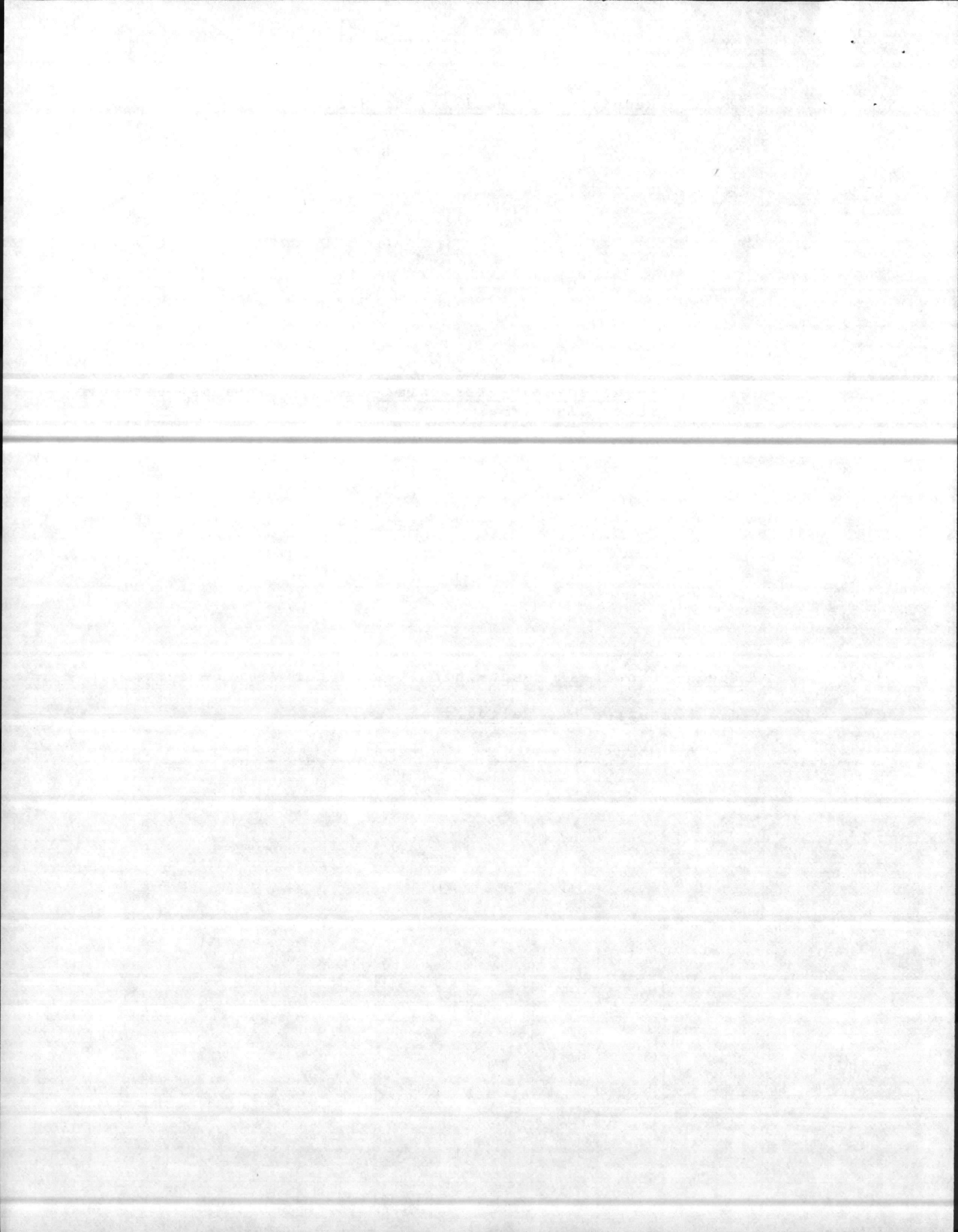

J.2 Require Fuel Point Only: (Commands must have fuel truck)

Mogas \_\_\_\_\_ Diesel \_\_\_\_\_

K. Salvage/Equipment EVAC:

K.1 Wrecker Service:

K.2 Vehicle Transporter for D/L Vehicle:

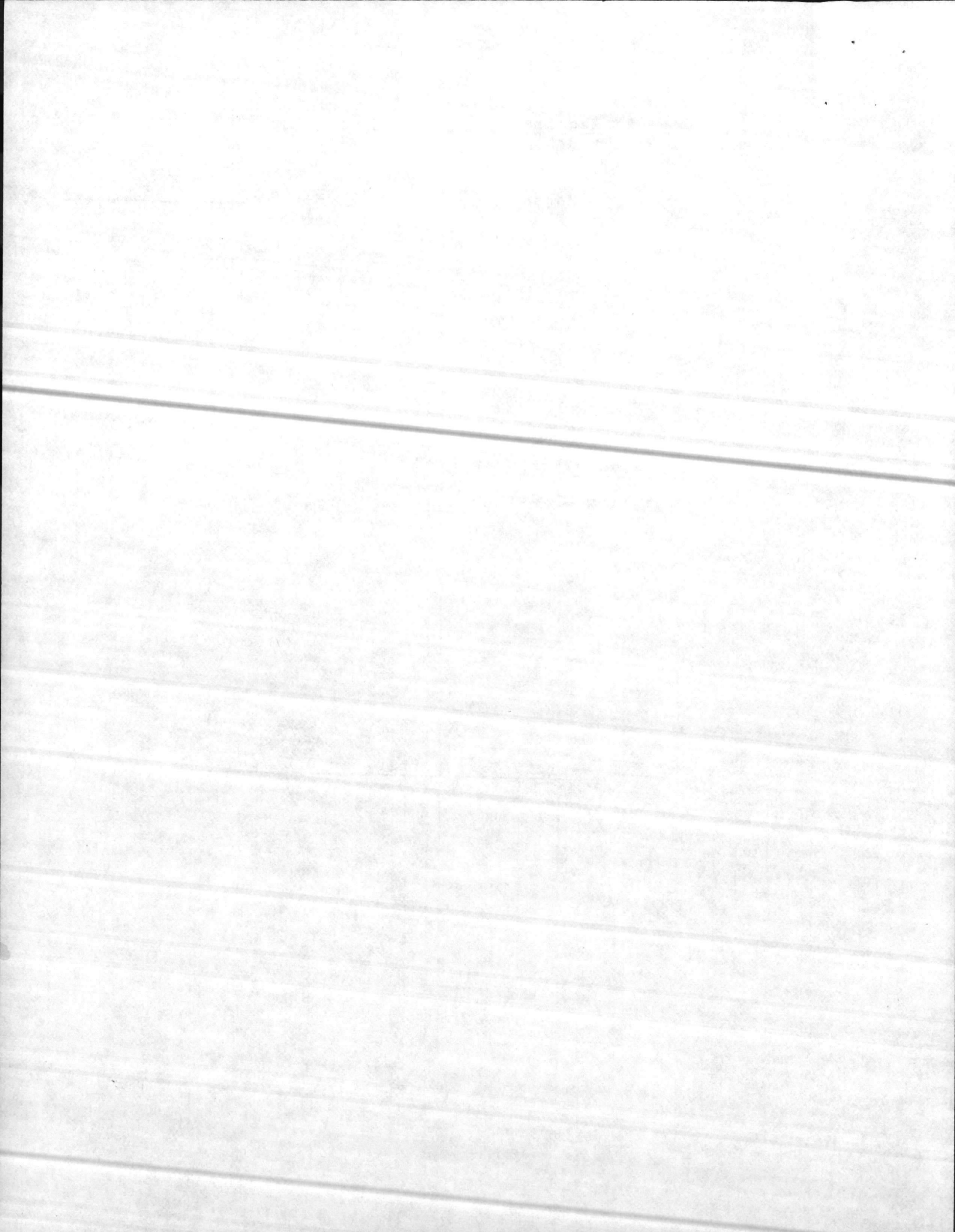



L. Communications:

L.1 Beach

L.1.1 Land Lines with tie-in to commercial switch:

L.1.2 AUTOVON Access Requirements:

L.2 Bivouac Communications:

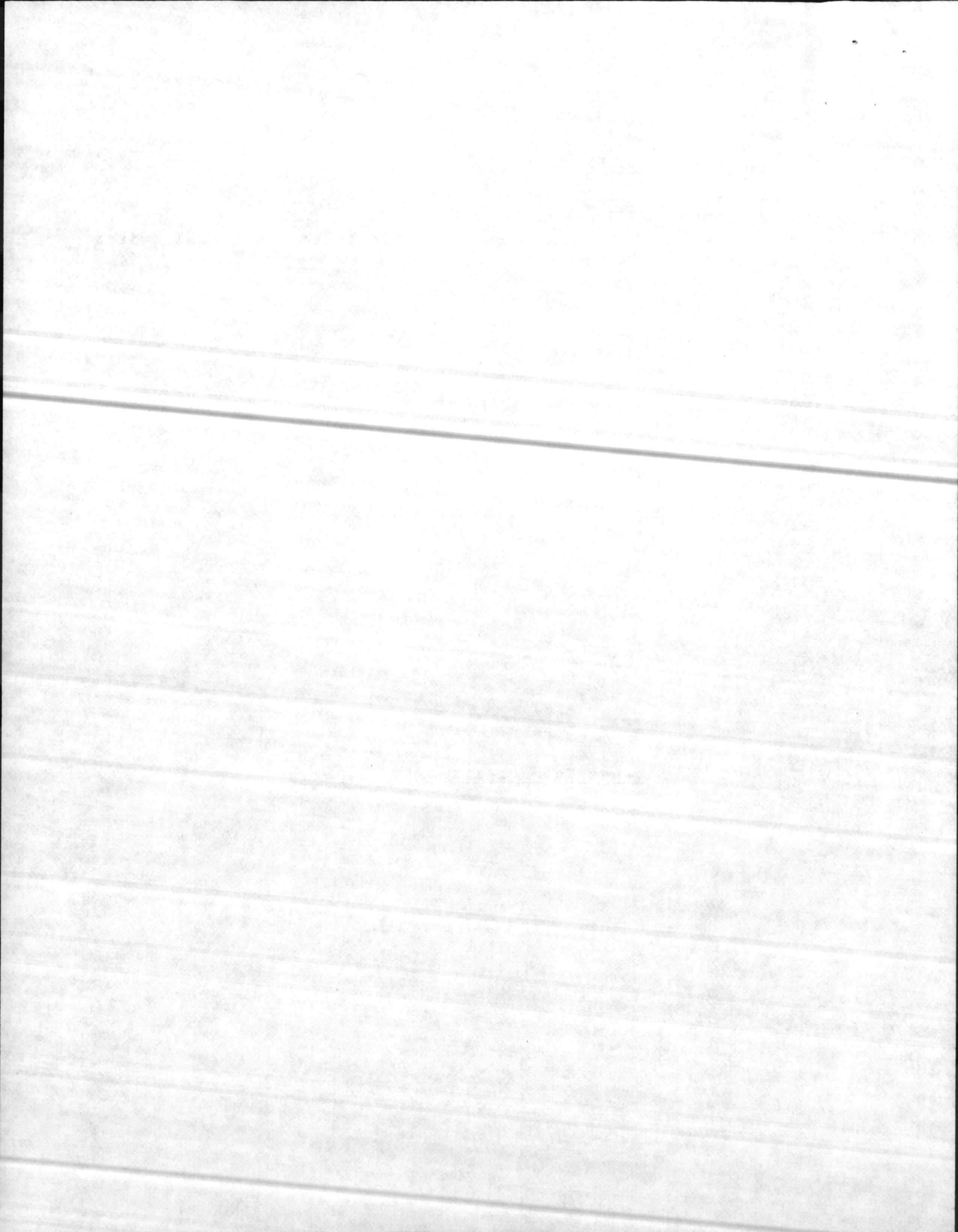

L.3 Other: (Explain)

M. Administration:

N. Facilities: (Mainside, not Bivouac, not for test units)

N.1 Office Space: (Sq ft)

N.2 Staging/Marshalling:

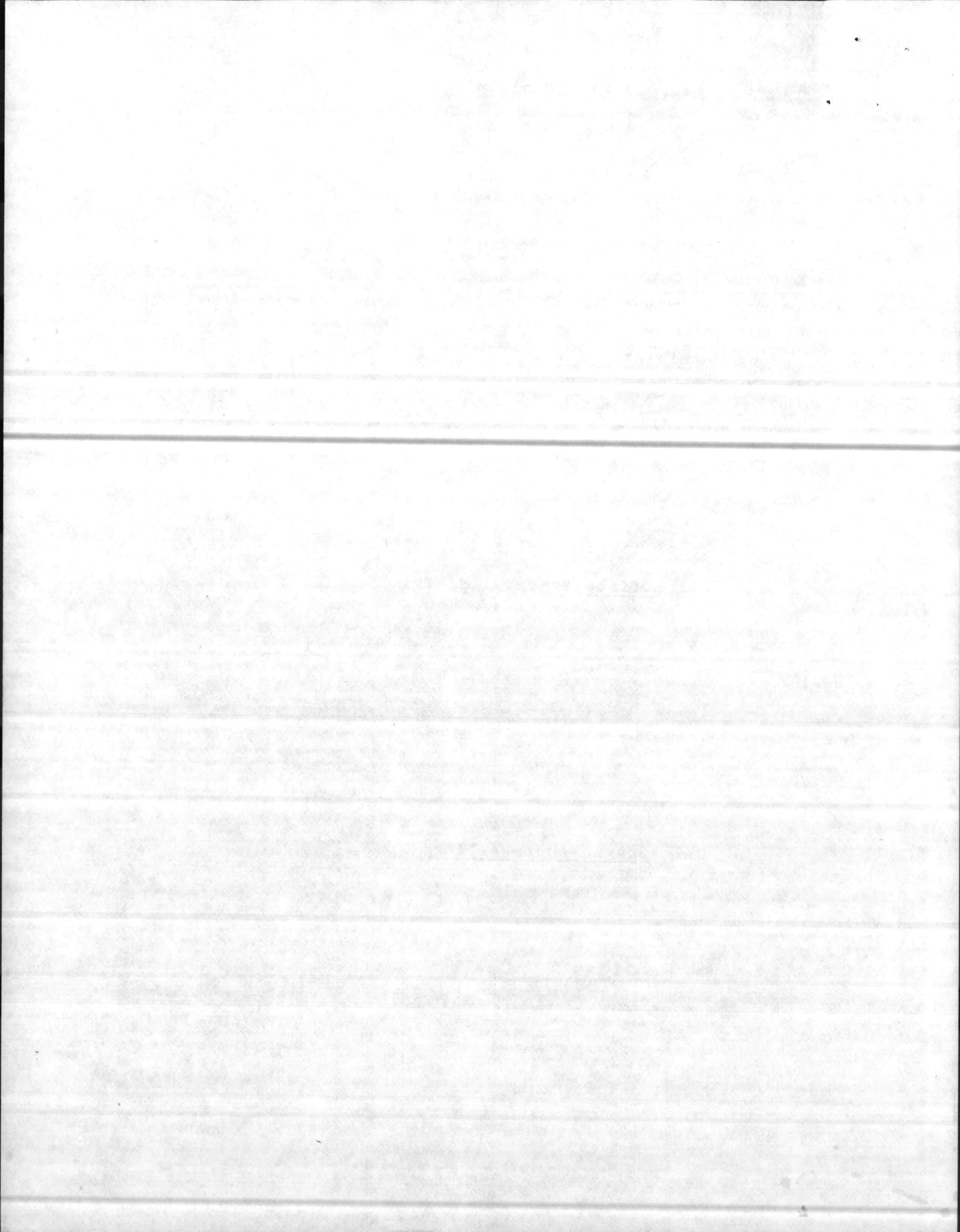

N.3 Maintenance Operations:

0. Other Requirements not Identified above:

Handwritten marks or scribbles in the top right corner.



JLOTS II PHASE II  
TEST SITE MEETING  
26-27 OCTOBER, 1982  
MCB CAMP LEJEUNE, NC



NOTES OF PROCEEDINGS

TRUSTEES MEETING

26-27 OCTOBER, 1982

MCN CAMP DELAUNE, NC



CONTENTS

WELCOME ABOARD

MAJOR MARINE CORPS COMMANDS  
CAMP LEJEUNE AND CHERRY POINT, N.C.

ITINERARY FOR RADM WALKER

JLOTS II PHASE II TEST SITE MEETING

JLOTS - ATTENDEES

KEY PHONE NUMBERS

MEMORANDUM FOR THE BOARD

FINANCIAL FOR 1960

THE BOARD OF DIRECTORS

1960 - 1961

1960 - 1961



"WELCOME ABOARD"

Welcome to the "world's most complete amphibious training base". Camp Lejeune is the home of the 2d Marine Division and the 2d Force Service Support Group. These organizations combined with the 2d Marine Aircraft Wing, located at Cherry Point, New River, North Carolina and Beaufort, South Carolina, comprise the operating forces of the Fleet Marine Force Atlantic. This potent air, ground, logistics team can project combat power ashore in any strength required to successfully defeat an enemy. The mission of Marine Corps Base, Camp Lejeune is to support the Fleet Marine Force commands and to provide a mobilization base upon their deployment.

D. J. FULHAM  
Brigadier General, U.S. Marine Corps  
Commanding General  
Marine Corps Base  
Camp Lejeune, North Carolina

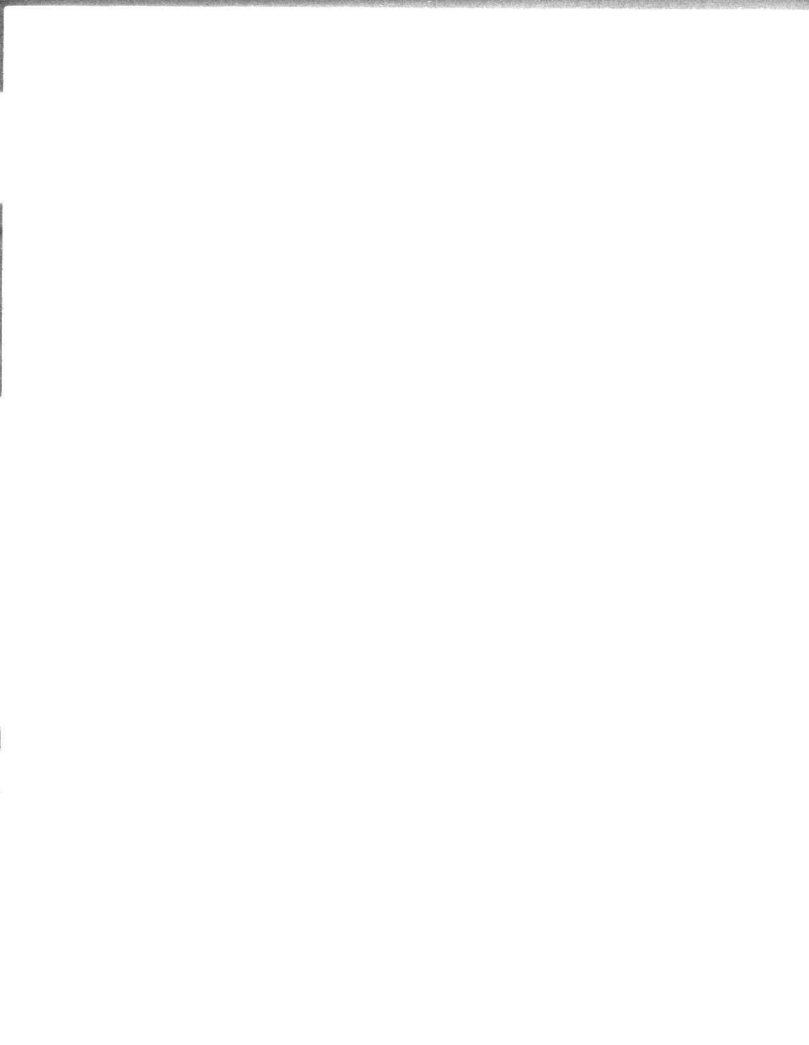

MAJOR MARINE CORPS COMMANDS

CAMP LEJEUNE AND CHERRY POINT, N. C.

2D MARINE DIVISION, MARINE CORPS BASE, CAMP LEJEUNE, N. C.

COMMANDED BY MAJOR GENERAL A. M. GRAY

2D MARINE AIRCRAFT WING, CHERRY POINT, N. C.

COMMANDED BY MAJOR GENERAL K. A. SMITH

MARINE CORPS AIR BASES EAST/MARINE CORPS AIR STATION, CHERRY POINT, N. C.

COMMANDED BY MAJOR GENERAL R. A. KUCI

MARINE CORPS BASE, CAMP LEJEUNE, N. C.

COMMANDED BY BRIGADIER GENERAL D. J. FULHAM

MARINE CORPS AIR STATION (HELICOPTER), NEW RIVER, N. C.

COMMANDED BY COLONEL J. W. MARVEL

2D FORCE SERVICE SUPPORT GROUP, MARINE CORPS BASE, CAMP LEJEUNE, N. C.

COMMANDED BY COLONEL R. J. WINGLASS

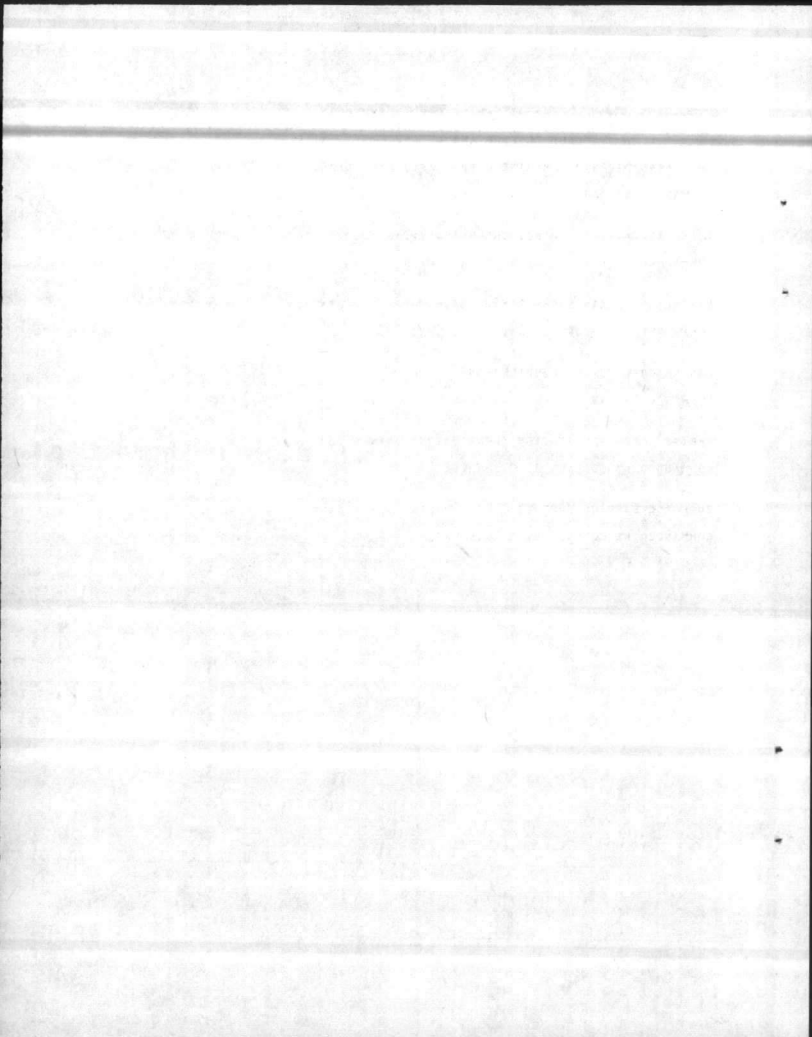

RADM E. K. WALKER

Itinerary

26 October 1982

<u>TIME</u>	<u>EVENT</u>	<u>ESCORT</u>
0830	Arrive MCAS, New River via C-12	Col RUETE/ LtCol BRUNELLI
0830-0850	Conduct Aerial Recon enroute to ALZ-4	Col RUETE/ LtCol BRUNELLI
0850-0900	Enroute to Steakhouse	Col RUETE/ LtCol BRUNELLI
0900-0915	Opening Remarks to JLOTS II Conference	
0915-0920	Enroute to Bldg 1	Col RUETE/ LtCol BRUNELLI
0920-0930	Call on CG MCB	
0930-1100	Quad-Command Briefing (Briefing Room)	Col RUETE/ LtCol BRUNELLI
1100-1130	Observe JLOTS II Conference (Steakhouse)	LtCol BRUNELLI
1230-1300	Enroute to MCAS New River	LtCol BRUNELLI
1300	Depart MCAS, New River via C-12	LtCol BRUNELLI

MEMORANDUM

TO : SAC, NEW YORK

FROM : SAC, NEW YORK

SUBJECT: [Illegible]

RE: [Illegible]

[Illegible]

[Illegible]

[Illegible]

[Illegible]



JLOTS II PHASE II  
TEST SITE MEETING  
26-27 October 1982  
MCB, Camp Lejeune, NC

MEETING AGENDA

LEAD REPRESENTATIVE

26 October

0830 Introduction

Capt A. A. HASTOGLIS, USN  
Chief of Staff, JLOTS II

0845 Overview/Schedule of Meeting  
and Administrative Remarks

LtCol D. E. MEARS, USMC  
DTJD USMC

0900 Opening remarks

RAdm E. K. WALKER, USN  
Joint Test Director

0915 JLOTS II Objective Overview

Capt A. A. HASTOGLIS, USN

0930-0940 Break

0940-1140 Working Group Meetings

Group 1 Operations

Col D. J. BEAKEY, USA  
DJTD, U.S. Army

Group 2 Environmental Impact

T. E. MANSFIELD, DTNSRDC  
Tech Advisor to JLOTS II

1140-1245 Lunch

1245-1530 BEACH RECCE by Ground Transportation

1500-1530 Key selected personnel conduct helo RECCE of JLOTS Test Site.  
Flight originates at LZ Blue Bird and terminates at parade  
field across from main PX. Staff cars to Steak House.

1530-1700 Re-convene at Steak House and continue working group meetings.

Group 3 Support Requirements

LtCol D. E. MEARS, USMC

Group 4 Area Requirements

LtCol N. VAN VALKENBURGH  
DJTD, USAF

1700 Proceed to billeting

1830 No host gathering at Holiday Inn, Jacksonville--casual attire.

27 October

0800-0930 Continue working group meetings at Steak House

0930-0945 Break

0945-1030 Summarize meeting and adjourn.

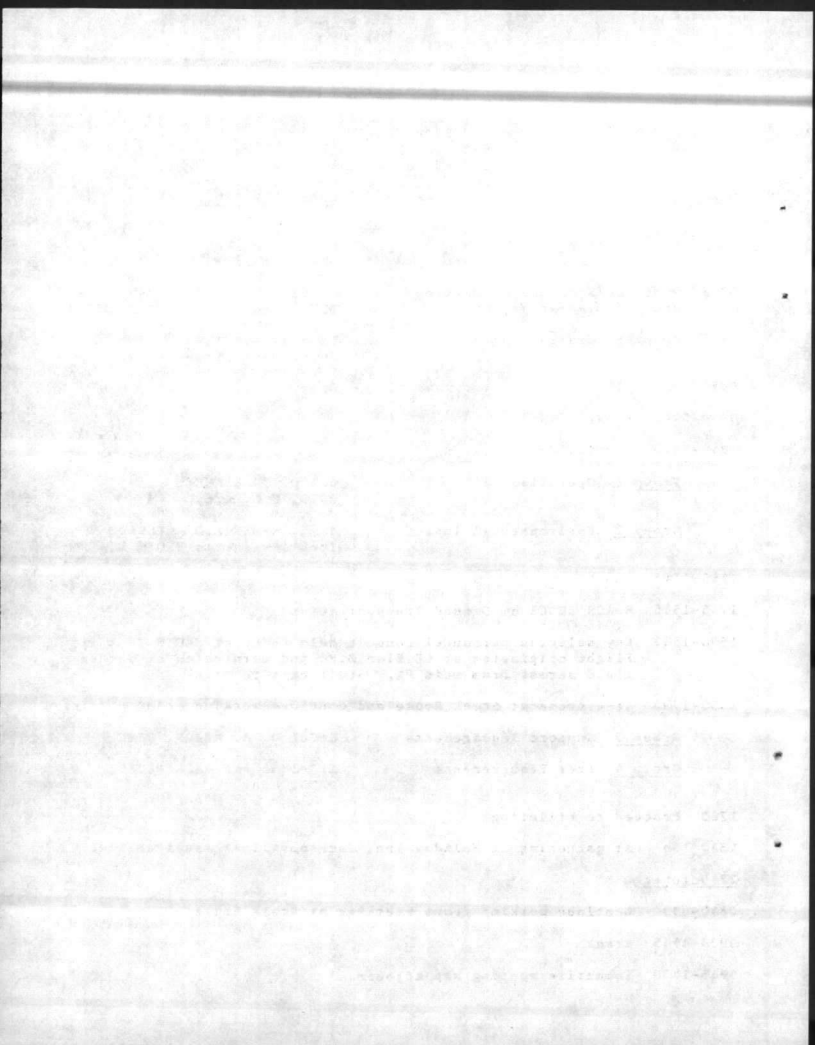

JLOTS II CONFERENCE ATTENDEES

26-27 Oct 82

JLOTS II, PHASE II CONFERENCE

WALKER, E. K.		RAdm Director, JTD JLOTS II
MANSFIELD, T. E.	GM-15,	DTNSRDC Annapolis, MD
BENSON, B. W.	GM-14,	DTNSRDC Annapolis, MD
KOVER, D. J.	GS-12,	DTNSRDC Annapolis, MD
HASTAGOLIS, A. A.	0-6, C/S,	JLOTS II JTD
BEAKLEY, D. J.	0-6	HQ, JTD, JLOTS II
VANVALKENBURGH, N.	0-5	HQ, JTD, JLOTS II
MEARS, D. E.	0-5	HQ, JTD, JLOTS II
PARSONS, R.	0-4	HQ, JTD, JLOTS II <i>former ACB2</i>
WALKER, R. L.	0-2	HQ, JTD, JLOTS II
BURPO, J. H.	0-6	CO, NAV Beach GRU-2
BATEMAN, J. H.	0-5	CO, ACU-2
HOLBERT, W. H.	0-5	CO, BMU-2
POOL	0-5	CLF J467/CINCLANTFLT
PUCKETT	0-5	NAV Beach GRU-2
SHEAFFER, D. R.	0-4	CO, Phib CB-2
ECHELS, R. T.	0-4	Phib CB-2
JENSEN	0-3	NAVCHAPGRU
ALONZO, J.	0-5	HQMC/LME-2
GIADONI, G.	0-3	Ft. Lee, USAQM School
BULL, G.	GM-13	HQ Dept of the Army, Washington DC
CROWDER, W. S.	0-4	Ft Eustis USA Transp School
VENABLE, B.	0-3	Ft Eustis USA Transp School
ANDEORIO, S.	0-2	Ft Eustis USA Transp School
CLAXTON, J.	0-4	USA OTEA, Washington DC

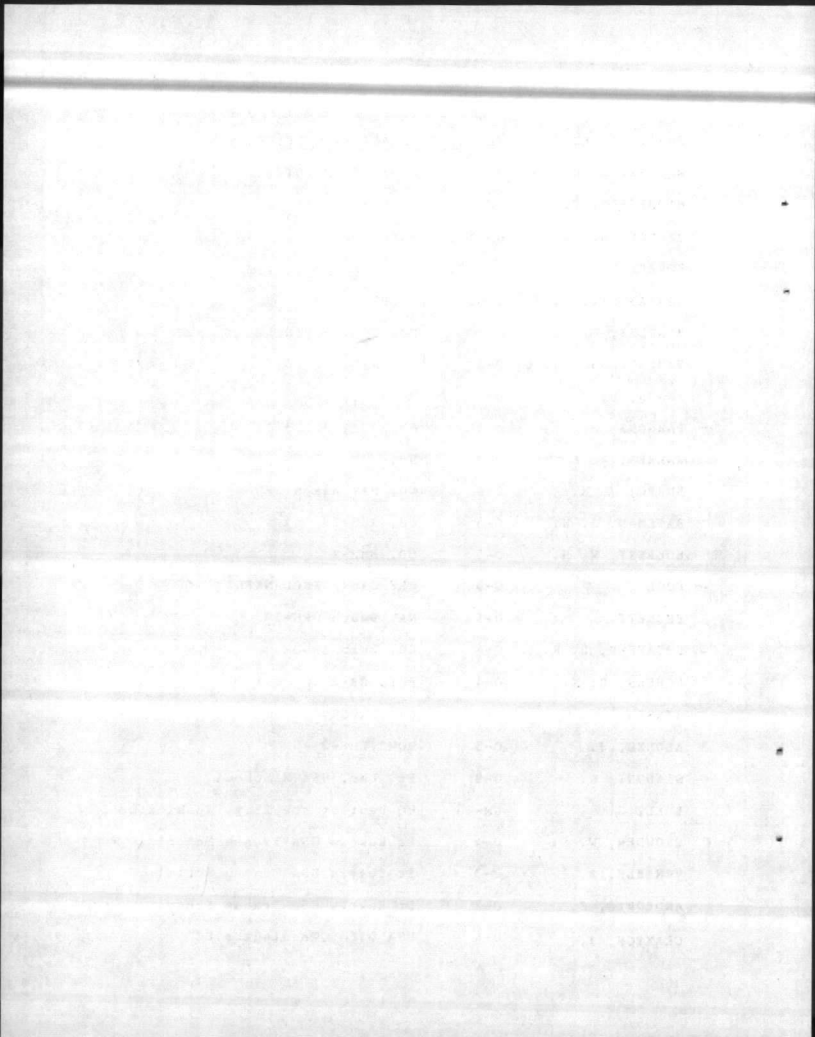

JLOTS II CONFERENCE ATTENDEES

ORLUCK, J. E.	O-5	PHIBTRAGRU-1
SCHLESINGER, F. D.	O-5	PHIBTRAGRU-1
HIGHBERG, R.	GS-12	Tech Rep, NCEL
BURKHART, L. W.	O-4	Beach GRU-2
DERUSHA	E-8	Beach GRU-2
SPELMAN, G. C.	O-3	Beach GRU-2
DALBY, P. H.	O-3	Beach GRU-2
ROSCOE, J. C.	O-2	Beach GRU-2
STARMER, J. L.	E-8	Beach GRU-2
NEWTON, J. P.	O-3	Beach GRU-2
WARREN,	GS-13	LANT NAVFACENGGCOM, Norfolk, VA
JARVIS	GS-9	LANT NAVFACENGGCOM, Norfolk, VA
MILLER, D. F.	O-5	HQ FMFLANT
LULES, G. K.	O-4	HQ FMFLANT
WILLIAMS		N.C. Env. Mgt. (Wilmington NC Office)
NICHOLSON, C. M.	E-8	FMFPAC
DOCHERTY, D. J.	E-9	I MAF
NICHOLIASON		EPA Atlanta
WILLETT, G.		NC Dept Nat Resources & Comm Devel, Raleigh, NC
SMALL, D.		NC Dept Nat Resources & Comm Devel, Raleigh, NC
MERCER		NC Dept Nat Resources & Comm Devel, Raleigh, NC
TILMON	GS-11	Ft Lee, VA
NAJJAR, J. A.	O-4	2d Marine Division
JOHNSON, K. P.		DAC Ft Eustis Transportation School
HOLIDAY		Corps of Engineers (Wilmington)
LIST, R. A.	O-5	2d FSSG

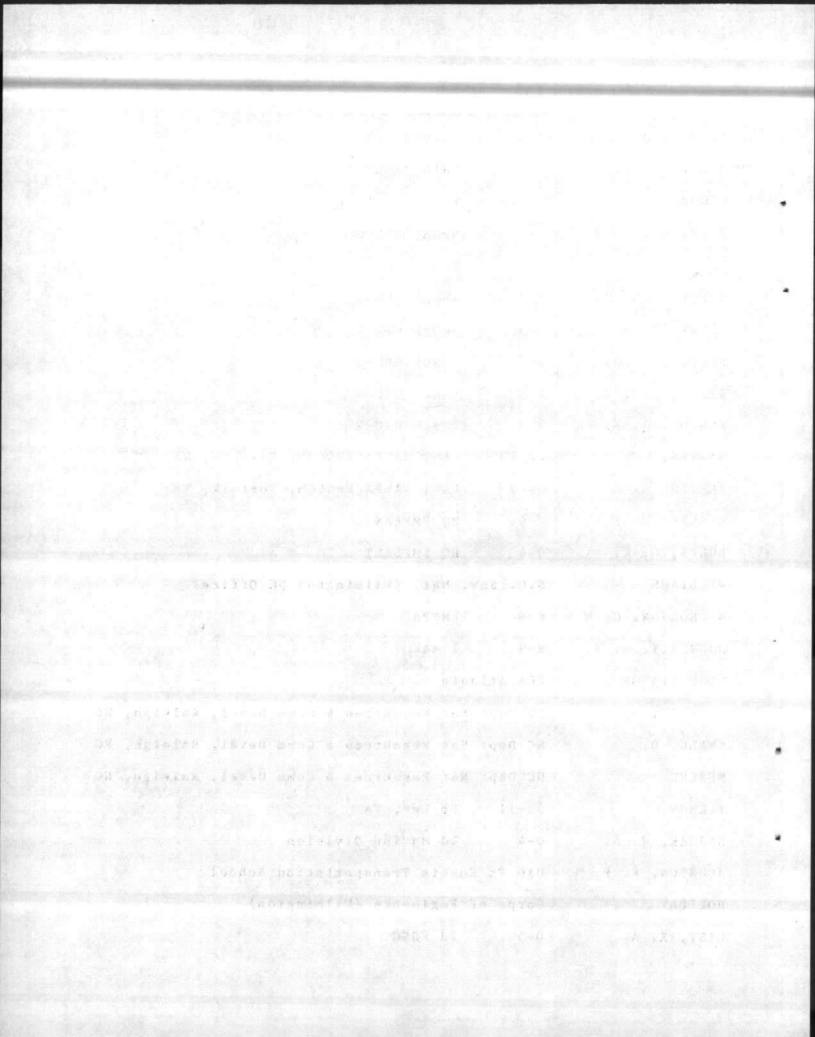

JLOTS II CONFERENCE ATTENDEES

KORNEDER, J. H.	0-5	2d FSSG
DAVIS, D. G.	0-4	2d FSSG
NORMAN, D. E.	0-3	2d FSSG
RUETE, A. W. Jr.	0-6	MCB, AC/S, Training
BRUNELLI, A. R.	0-5	MCB, Training Facilities
JOHNSON, M. B.	0-4	MCB, Training Facilities
WOOTEN, J. I.	NREA	
SHARP, D.	NREA	
BLOOM, P. J.	0-5	MCB, AC/S, Logistics
MCNUTT, B. H.	0-4	MCB, AC/S, Logistics
HACK	0-4	MCB, AC/S, Facilities
SCUDDER,	0-4	MCB, Staff Judge Advocate
MALONE	0-4	MCB, AC/S, Comptroller
GRAY, W. B.	0-5	MCDEC

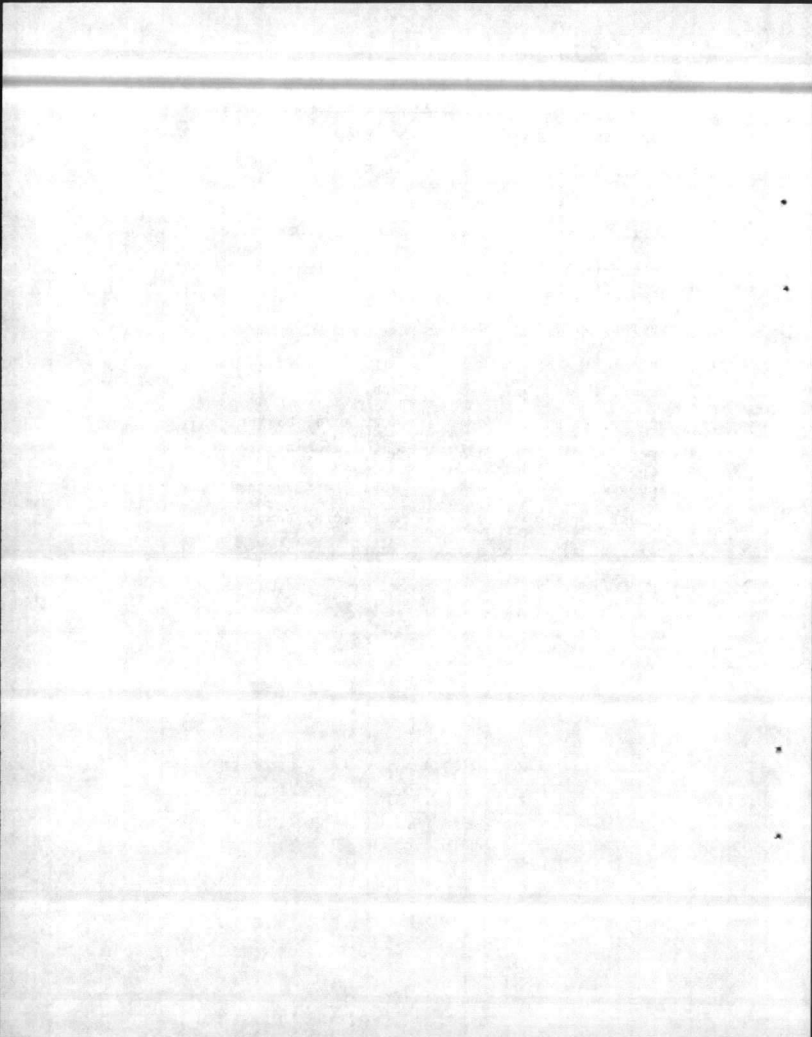



TELEPHONE NUMBERS

MARINE CORPS BASE

CG	BGen FULHAM	Office 2526/2527
C/S	Col FRIDELL	Office 2523/2528
S/S-Protocal Officer	Maj GORDON	Office 2523/2528
Aide	1stLt THOMPSON	Office 2526/2527
AC/S TRNG Cmd Duty	Col RUETE	Office 5326/5720 2526/2527/2523/2528

2D MARINE DIVISION

CG	MGen GRAY	Office 2100/5404
ADC	BGen SMITH	Office 5517/2307
C/S	Col RUST	Office 2216/5425
S/S	Capt FOLEY	Office 2216/5425
Aide(CG)	1stLt REED	Office 2100/5404
Aide(ADC)	1stLt ADAMS	Office 5517/2307
CMD Duty		2171/2216

2D FSSG

CO	Col WINGLASS	Office 5504/5192
C/S	Col MILLER	Office 2702/2826
S/S	Capt NEIL	Office 2702/2826
Sec Asst	1stLt LOVIZA	Office 5504/5192
CMD Duty		2702/2826

MISCELLANEOUS

MCB Operator	1113	
Dial Off Base	9 + Number	
Autovon	81 + Number	
Autovon Assistance	82	
FTS	86 + Number	
FTS Assistance	1111	
COM (O)	2465	
BOQ Office	1856	
Naval Regional Medical Center	Info-4300	Emergency-4335
PMO	2555	
Local Weather	455-6322	
Local Time	1117	
Holiday Inn	347-6111	
Steak House CI.NC	2591	

NOTE: To call Base Exts from off Base Dial 451 plus Ext.

1. ...  
 2. ...  
 3. ...  
 4. ...  
 5. ...

6. ...  
 7. ...  
 8. ...  
 9. ...  
 10. ...

11. ...  
 12. ...  
 13. ...  
 14. ...  
 15. ...

MISCELLANEOUS

16. ...  
 17. ...  
 18. ...  
 19. ...  
 20. ...  
 21. ...  
 22. ...  
 23. ...  
 24. ...  
 25. ...  
 26. ...  
 27. ...  
 28. ...  
 29. ...  
 30. ...

WATER TO BE USED FROM THE ...

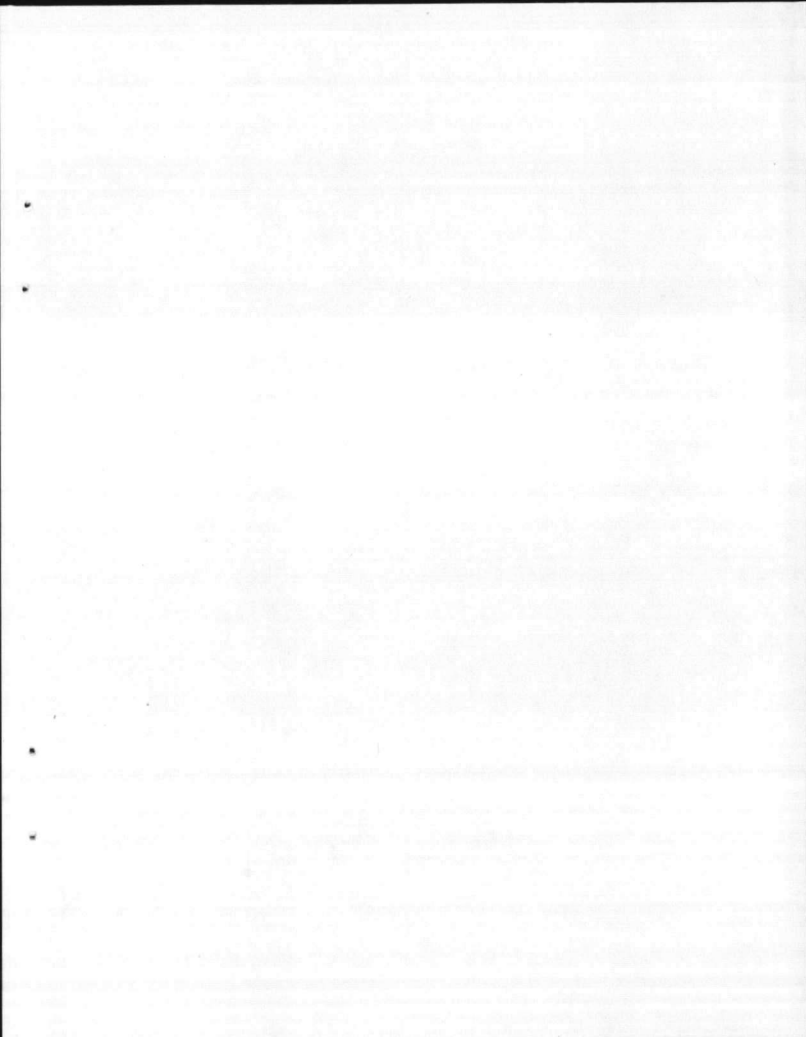

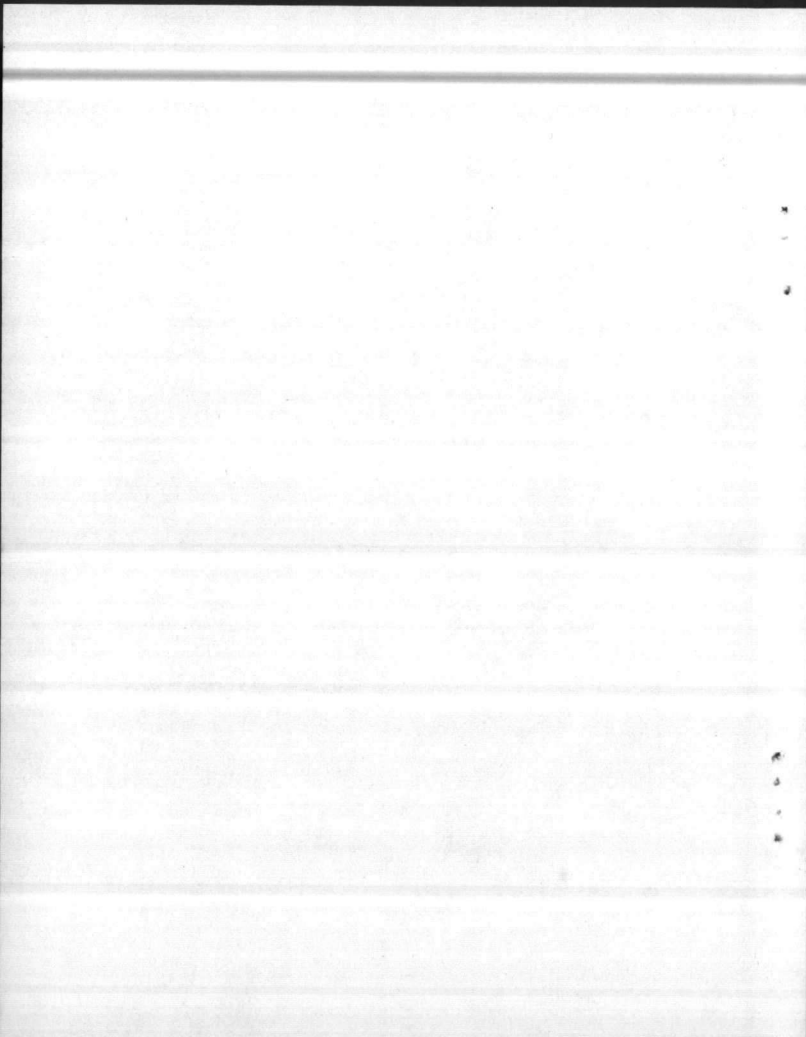

## INFORMATION SHEET

### ORDERS ENDORSEMENT

TURN-IN TO ADMIN BY 0830 - RETURN TO YOU 270800

### NO-HOST COCKTAIL PARTY

1830 TO 1930 AT HOLIDAY INN \$2.50 EA. PAY ADMIN BY 1200

CASUAL ATTIRE

### COFFEE

HONOR SYSTEM- .25 PER CUP

### LUNCH

IN ROOM ADJACENT TO CONFERENCE ROOMS. PAY AS YOU GO.

IN THAT RADM WALKER WILL JOIN CONFERENCE DURING LUNCH HOUR WE HAVE SET A TABLE FOR 15 HERE IN THE CONFERENCE ROOM, PLEASE INDICATE YOUR DESIRE TO LUNCH WITH THE ADMIRAL BY NOTIFYING ADMIN DURING THE BREAK.

### TELEPHONES

AT EITHER END OF THE BUILDING (ONE BY HOSTESS STATION AND ONE BY CASH REGISTER). YOU MAY GET THE OPERATOR BY DIALING 1113 AND AUTOVON ACCESS IS GAINED THROUGH THE OPERATOR.

### HEADS (LATRINES)

AT EITHER END OF THE BUILDING

### COPY MACHINE

OUR ADMIN ASSISTANTS WILL ASSIST YOU IN COPY REPRODUCTION AS REQUIRED.

### ROSTERS

PLEASE VERIFY WITH ADMIN THE FACT THAT YOUR NAME, COMMAND, AND AUTOVON NUMBER APPEAR ON OUR MASTER ATTENDANCE ROSTER. ALSO,



EACH WORKING GROUP LEADER WILL NEED TO SHOW YOUR PARTICIPATION  
IN HIS GROUP AND WILL PASS A ROSTER AROUND.

BUS TRANSPORTATION

26 OCTOBER

0700 - DEPARTS HOLIDAY INN FOR STEAK HOUSE

1245 - DEPARTS STEAK HOUSE FOR SITE RECCE

1500 - DEPARTS TEST SITE FOR STEAK HOUSE

1700 - DEPARTS STEAK HOUSE FOR HOLIDAY INN

27 OCTOBER

0700 - DEPARTS HOLIDAY INN FOR STEAK HOUSE

1100 - DEPARTS STEAK HOUSE FOR HOLIDAY INN

SUMMARY OF MEETING 27 Oct 82

1030 - THE SUMMARY IS TO IDENTIFY MAJOR ISSUES RELATING TO THE  
USE OF CAMP LEJEUNE AS A JLOTS II TEST SITE. WORKING  
GROUP LEADERS WILL CONDUCT BRIEF SUMMARIES IN GENERAL  
SESSION. AN "ISSUES FOR RESOLUTION" FORMAT IS PROVIDED  
AT EACH GROUP TABLE FOR THIS PURPOSE. COPIES WILL BE  
PART OF THE AFTER ACTION REPORT OF THIS CONFERENCE.

AFTER-ACTION REPORT (MINUTES)

HQ JLOTS WILL PUBLISH MINUTES OF THIS MEETING. A TARGET DATE OF  
TWO WEEKS FROM CONFERENCE END IS SET.

THANKS TO OUR CAMP LE JEUNE HOSTS FOR A SPLENDID JOB OF SUPPORTING  
THE HQ JLOTS IN THIS MEETING

PLEASE PRINT NAME AND TITLE IN BLOCKS AND NEED TO SHOW YOUR PARTICIPATION

DATE: \_\_\_\_\_ TIME: \_\_\_\_\_

DEPARTMENT: \_\_\_\_\_

POSITION: \_\_\_\_\_

ADDRESS: \_\_\_\_\_

CITY: \_\_\_\_\_

STATE: \_\_\_\_\_

ZIP: \_\_\_\_\_

PHONE: \_\_\_\_\_

THE PRIMARY IS TO IDENTIFY MAJOR ISSUES RELATING TO THE

USE OF CAMPUS AS A MEETING PLACE FOR STUDENTS WORKING

GROUPS AND TO CONSIDER THE GENERAL INTERESTS OF GENERAL

STUDENTS AND TO CONSIDER THE GENERAL INTERESTS OF GENERAL

STUDENTS AND TO CONSIDER THE GENERAL INTERESTS OF GENERAL

STUDENTS AND TO CONSIDER THE GENERAL INTERESTS OF GENERAL

STUDENTS AND TO CONSIDER THE GENERAL INTERESTS OF GENERAL

STUDENTS AND TO CONSIDER THE GENERAL INTERESTS OF GENERAL

STUDENTS AND TO CONSIDER THE GENERAL INTERESTS OF GENERAL

STUDENTS AND TO CONSIDER THE GENERAL INTERESTS OF GENERAL

STUDENTS AND TO CONSIDER THE GENERAL INTERESTS OF GENERAL

STUDENTS AND TO CONSIDER THE GENERAL INTERESTS OF GENERAL

STUDENTS AND TO CONSIDER THE GENERAL INTERESTS OF GENERAL

STUDENTS AND TO CONSIDER THE GENERAL INTERESTS OF GENERAL

STUDENTS AND TO CONSIDER THE GENERAL INTERESTS OF GENERAL

STUDENTS AND TO CONSIDER THE GENERAL INTERESTS OF GENERAL

STUDENTS AND TO CONSIDER THE GENERAL INTERESTS OF GENERAL

STUDENTS AND TO CONSIDER THE GENERAL INTERESTS OF GENERAL



YOUR HOSTS(HOSTESSES) AT THE STEAK HOUSE:

Mrs. R. FREEMAN - FOOD DIRECTOR, MARINE CORPS EXCHANGE

Ms. M. A. FREDSTROM, MANAGER CAFETERIA/STEAK HOUSE COMPLEX

PRINCIPLE OFFICERS ASSISTING IN CONFERENCE SET-UP

COLONEL A. W. REUTE, A C/S TRAINING, MCB

LTCOL A. R. BRUNELLI, TRNG FAC OFFICER, MCB

LTCOL P. SAMS, DEPUTY A C/S TRAINING, MCB

THE UNIVERSITY OF CHICAGO  
DIVISION OF THE PHYSICAL SCIENCES  
DEPARTMENT OF CHEMISTRY

1952

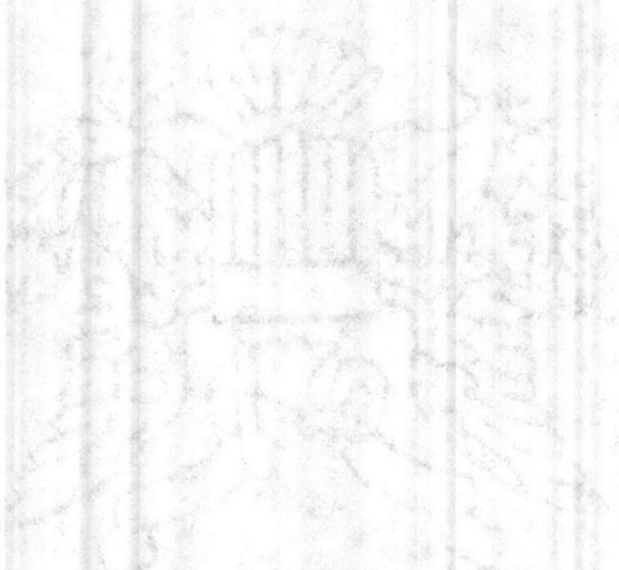

W. R. H. ...  
...

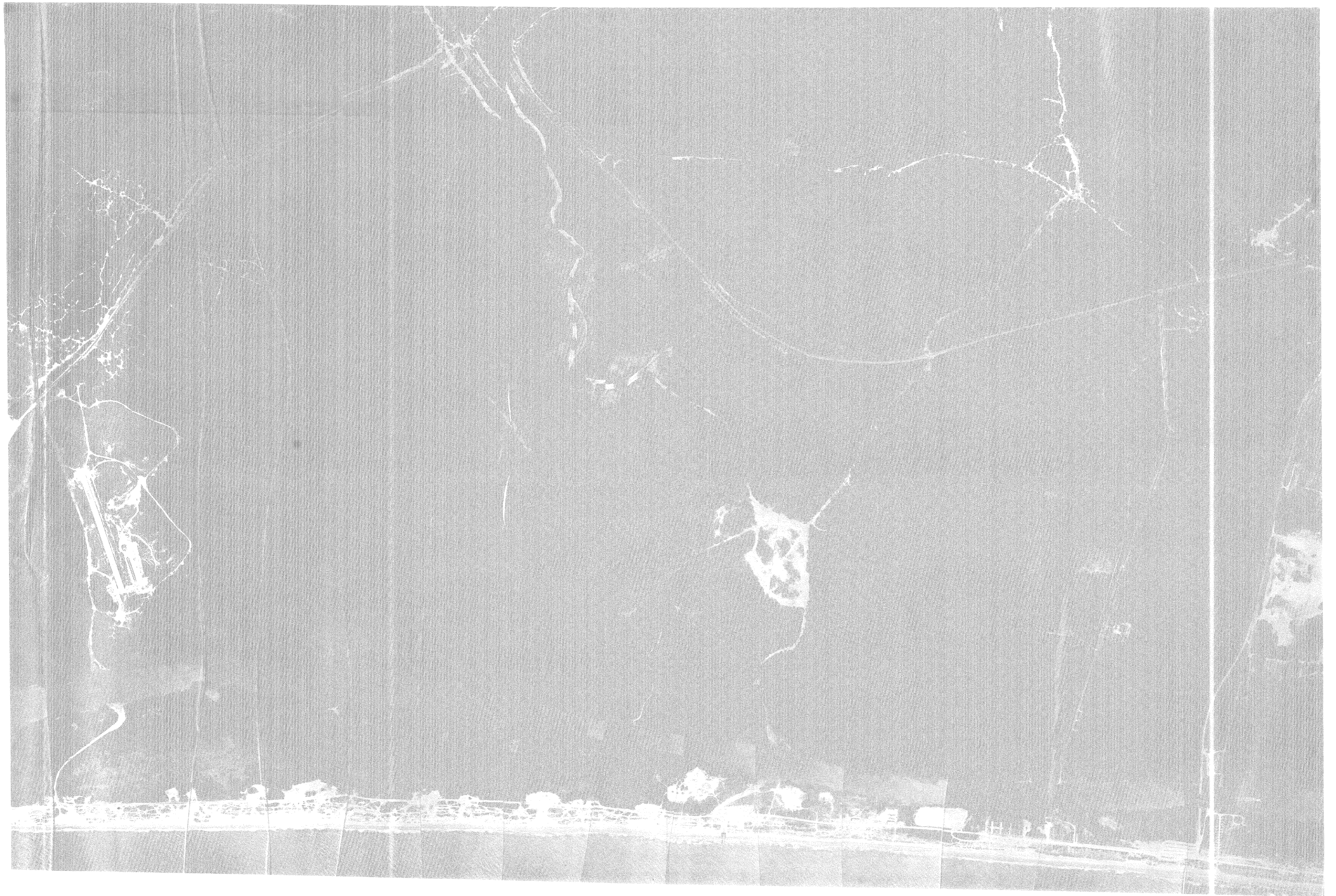



## ROUTING SLIP

SEP 3 0 1982

	ACTION	INFO	INITIAL
BMO		✓	C
ABMO		✓	BW
ADMIN		✓	
ENVIOR AFF	<del>✓</del>	✓	Jdw
F&A SEC			
MAINT NCO			
M&R			
OPNS			
PROP			
UMACS			
UTIL			
SECRETARY			

COMMENTS:

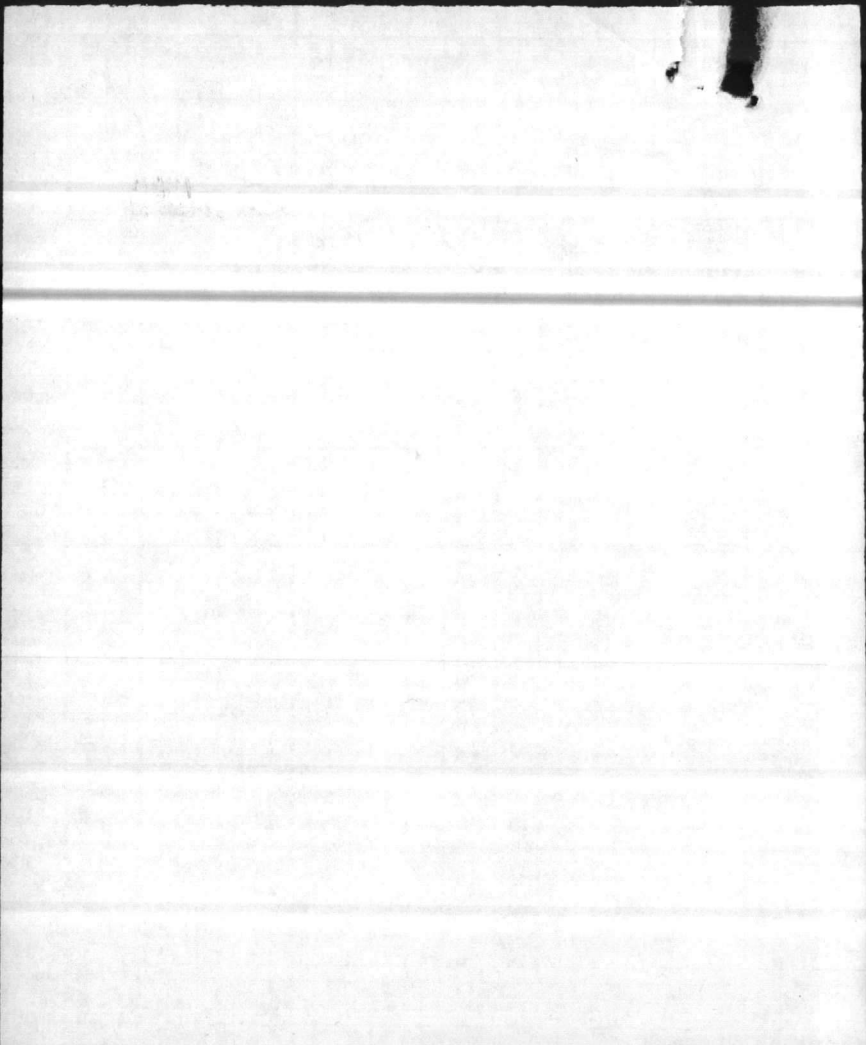



UNITED STATES MARINE CORPS  
MARINE CORPS BASE  
CAMP LEJEUNE, NORTH CAROLINA 28542

IN REPLY REFER TO

FAC/JSH/hf  
4000

30 SEP 1982

Mr. Rick Leary  
Onslow County Manager  
109 Old Bridge St.  
Jacksonville, NC 28540

Dear Mr. Leary:

This is to officially notify your agency of a forthcoming conference at Marine Corps Base, Camp Lejeune, North Carolina. The conference will discuss a planned military exercise, Joint Logistics-Over-the-Shore (JLOTS) Test II, which is scheduled to be held at Camp Lejeune during August 1984. JLOTS II is a major, multi-service, operational test of military capabilities to accomplish the off-loading of commercial shipping across a beach landing site where commercial port facilities are not available. In order to properly identify and qualify the support requirements for training areas, various site locations, lines of communications and environmental considerations, the conference agenda will include a physical reconnaissance of the various areas where the exercise will be conducted.

Your agency is cordially invited to send a representative to the conference to participate regarding those matters under your purview which may be affected by the conduct of the exercise. The conference is scheduled to be held in the Conference Room, Building 1, Marine Corps Base, Camp Lejeune, beginning at 9:00 a.m. on 26 October and ending 27 October 1982. If your agency plans to send a representative to attend the conference, kindly notify LtCol A. R. Brunelli, Jr., Training Facilities Officer, by telephone at 451-3920/5803.

Sincerely,

J. T. MARSHALL  
Colonel, U.S. Marine Corps  
Assistant Chief of Staff, Facilities  
By direction of the Commanding General

Copy to:  
LtCol D. E. Mears  
Hq Joint Test Directorate, JLOTS II  
Naval Amphibious Base  
Little Creek, VA 23520

Blind Copy to:  
BTrngFacO  
BMO (NREAB)

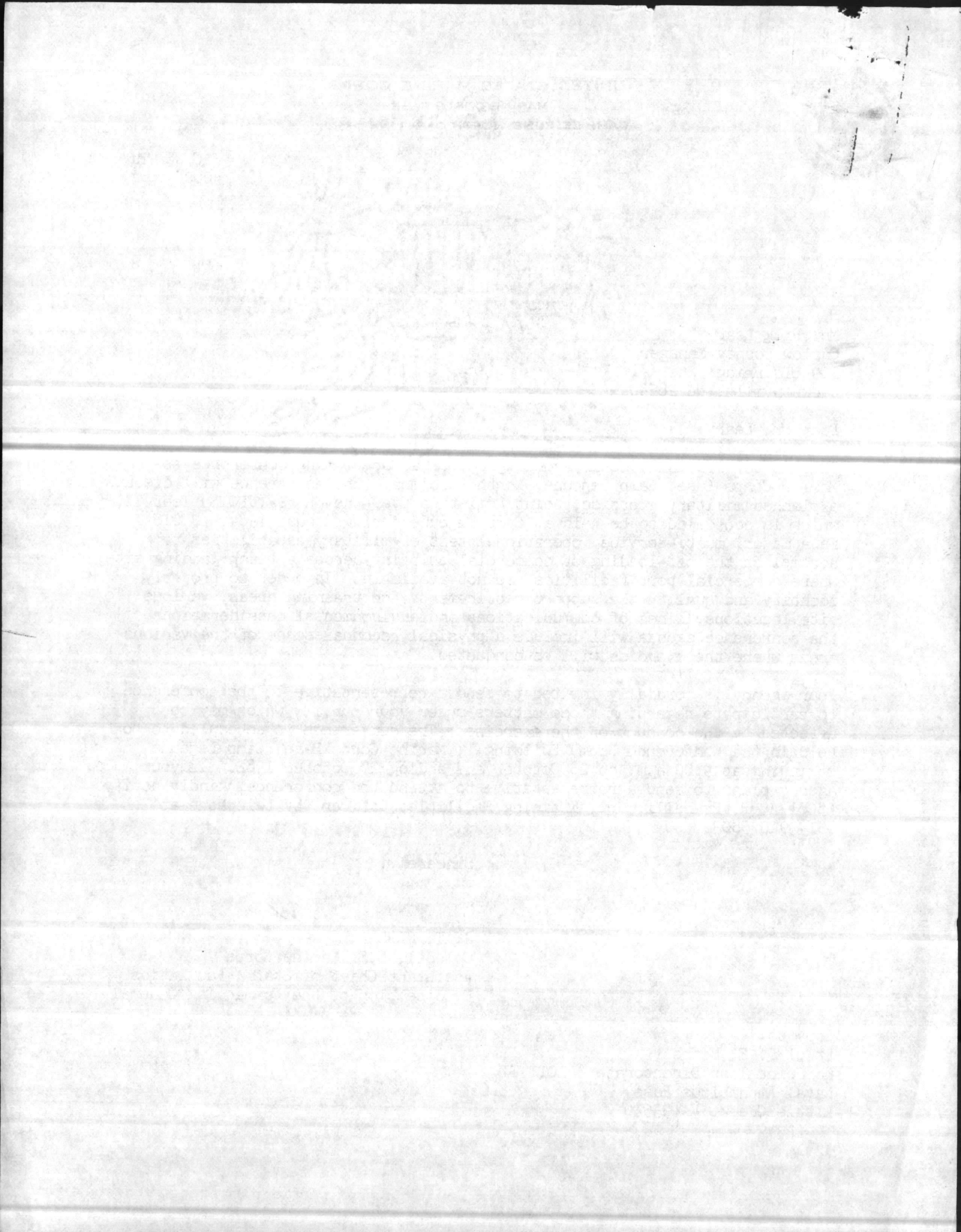



JLOTS II PHASE II  
TEST SITE MEETING  
26-27 October 1982  
MCB Camp Lejeune, NC

TABLE OF CONTENTS

1. Meeting Agenda
2. Conference Attendees
3. Assignment to working groups
4. Operations working group objectives
5. Environmental impact working group objectives
6. Area requirements working group objectives
7. Support requirements working group objectives
8. Map of Onslow Beach (Special edition)
9. Background messages for conference

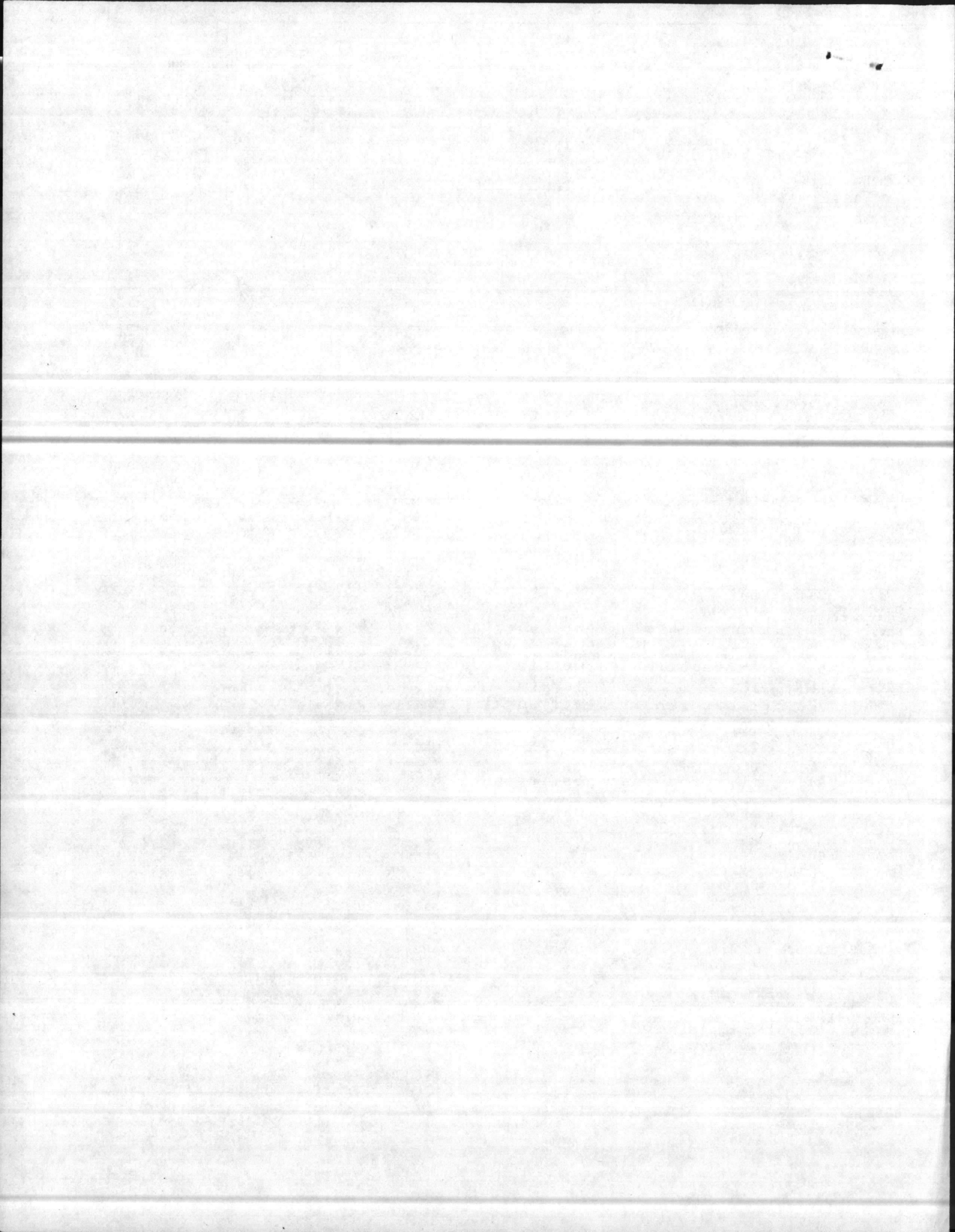

JLOTS II PHASE II  
TEST SITE MEETING  
26-27 October 1982  
MCB Camp Lejeune, NC

MEETING AGENDA

LEAD REPRESENTATIVE

26 October

0830 Introduction

CAPT A.A. HASTOGLIS, USN  
Chief of Staff, JLOTS II

0845 Overview/Schedule of Meeting  
and Administrative Remarks

LTCOL D.E. MEARS, USMC  
DTJD USMC

0900 Opening remarks

RADM E.K. WALKER, USN  
Joint Test Director

0915 JLOTS II Objectives Overview

CAPT A.A. HASTOGLIS, USN

0930- 0940 Break

0940-1140 Working Group Meetings

Group 1 Operations

COL D.J. BEAKEY, USA  
DJTD, U.S. Army

Group 2 Environmental Impact

T. E. MANSFIELD, DTNSRDC  
Tech Advisor to JLOTS II

1140-1245 Lunch

1245-1530 BEACH RECCE by Ground Transportation

1500-1530 Key selected personnel conduct helo RECCE of JLOTS Test Site.  
Flight originates at LZ Blue Bird and terminates at  
parade field across from main PX. Staff cars to Steak House.

1530-1700 Re-convene at Steak House and continue working group meetings

Group 3 Support Requirements

LTCOL D.E. MEARS, USMC

Group 4 Area Requirements

LTCOL N. VAN VALKENBURGH  
DJTD, USAF

1700 - Proceed to billeting

1830 - No host gathering at Holiday Inn, Jacksonville--casual  
attire.

27 October

0800 - 0930 Continue working group meetings at Steak House

0930 - 0945 Break

0945 - 1030 Summarize meeting and adjourn

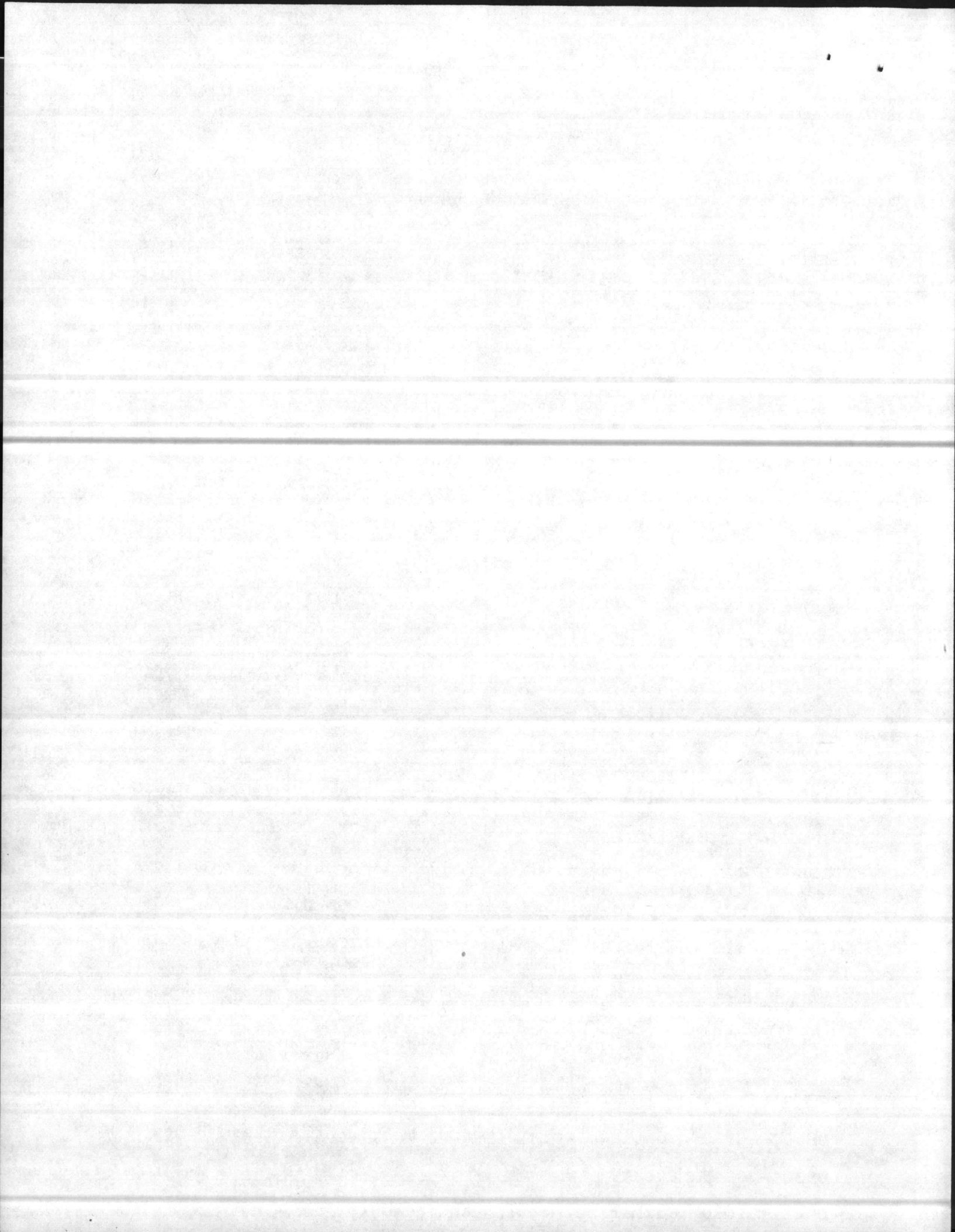



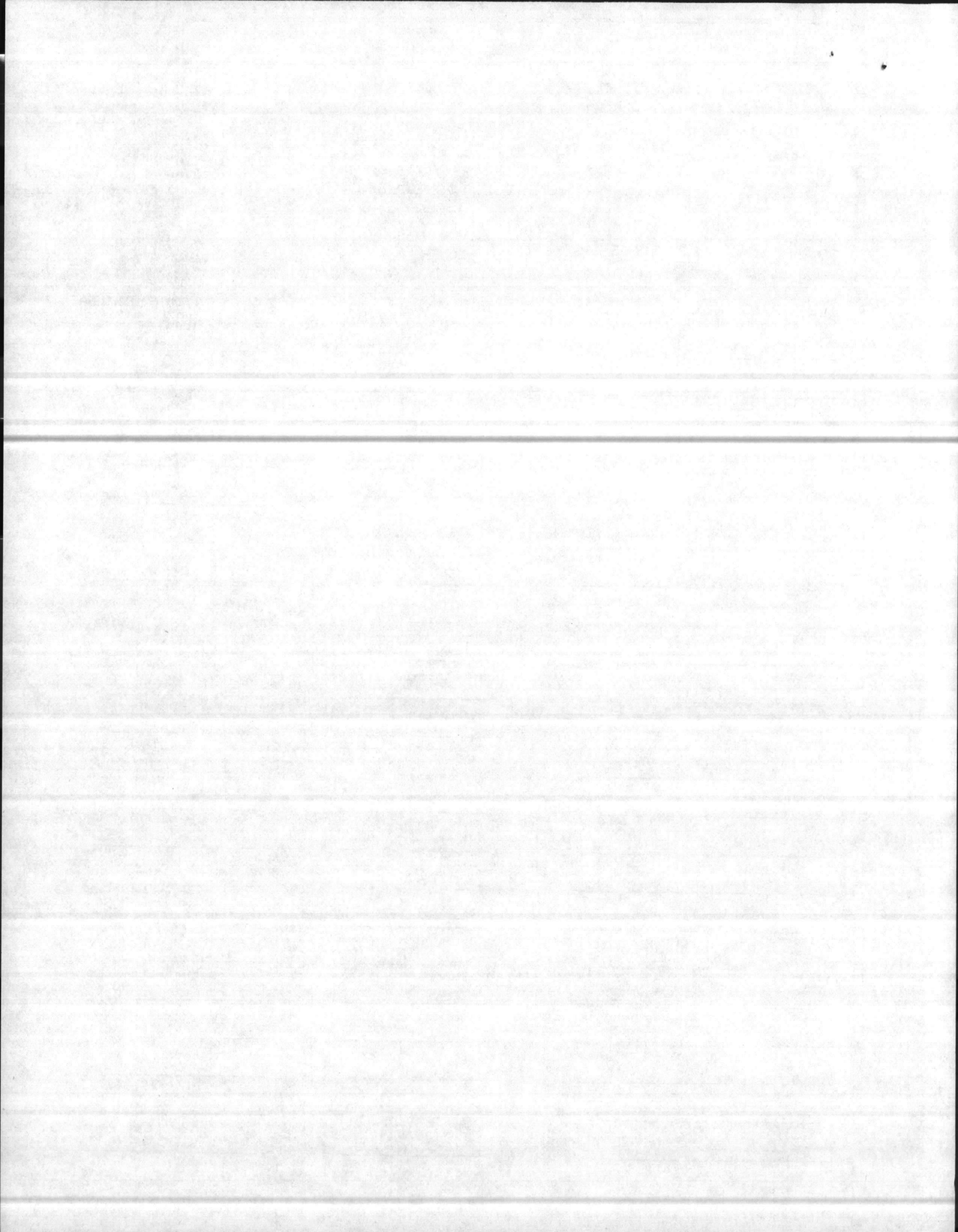

JLOTS II PHASE II  
TEST SITE MEETING  
OPERATIONS WORKING GROUP

1. Working Group Objective: Discuss concept of operation and determine if the physical characteristics present at Camp Lejeune will permit all test objectives to be accomplished.

2. Sub-objectives:

a. Will the beach gradient accommodate service POL transfer systems?

b. What real estate requirements are necessary for the shoreside POL storage facilities?

c. Will the beach gradient and beach real estate accommodate the Army A-DeLong?

d. What traffic patterns are available for entrance/exit of wheeled vehicle used for beach clearance?

e. What effect will the inland waterway have on the operation?

f. What beach discharge operation will the Army set up if the "A" DeLong is not available?

g. Will the Navy require lighterage augmentation from Army? What type?

h. If the 1,000 containers are redeployed from Camp Lejeune at the termination of the test, are there adequate storage/security areas?

3. Summary: This working group should insure that all test events now programmed for Phase II can be accomplished at Camp Lejeune. (Using Milestone Chart in Draft Test Design as a guide).

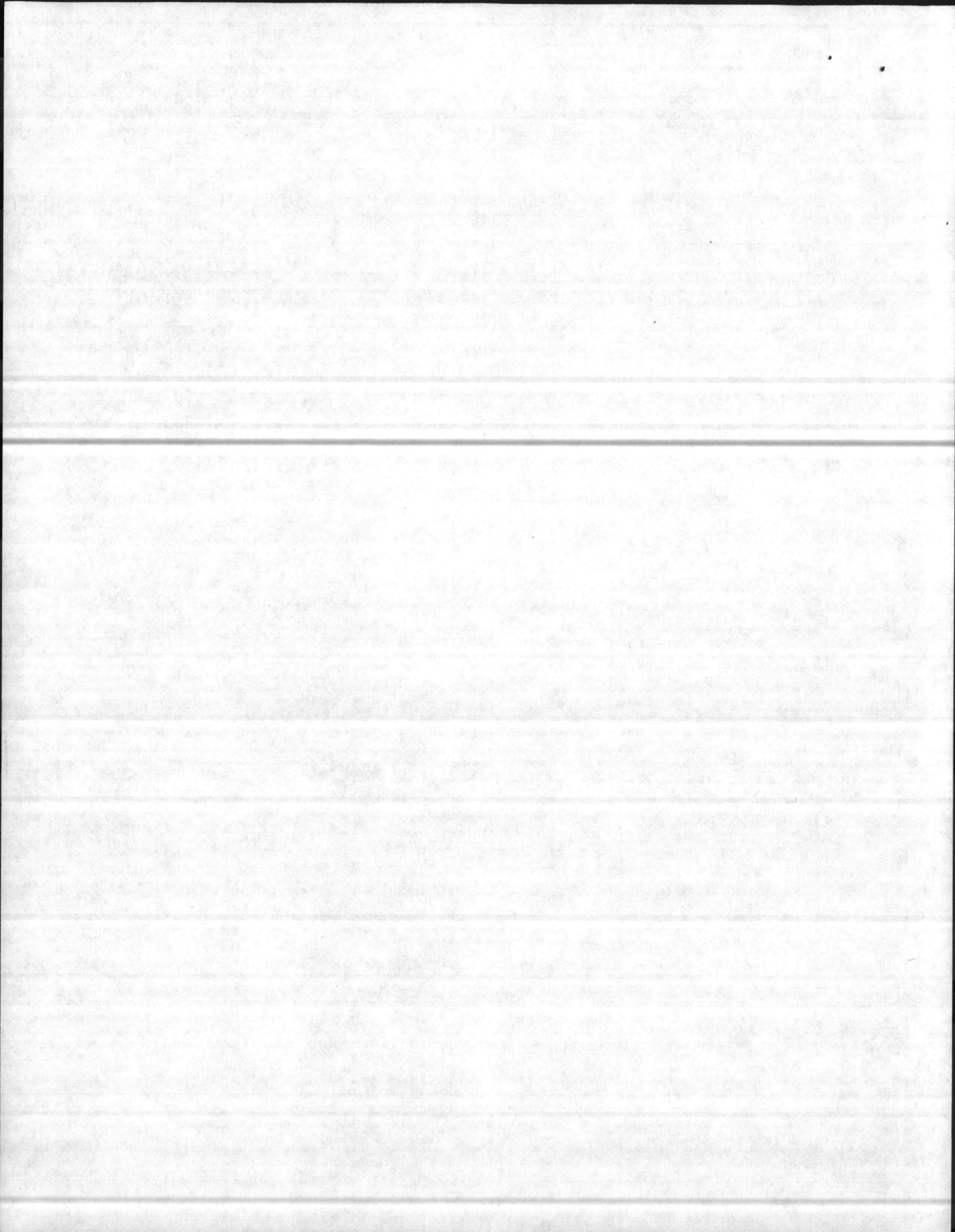



JLOTS II PHASE II  
TEST SITE MEETING  
ENVIRONMENTAL IMPACT WORKING GROUP

LEAD REPRESENTATIVE: T. E. MANSFIELD, DTNSRDC

1. Working Group Objective: Identify Environmental Impact issues pertaining to Field Test of JLOTS Systems, Troop Bivouac, and operation of other field activities which affect ecological balance and for which environmental impact assessment/study is essential. Decide if impact study is necessary or if assessment is required.

2. Sub Objectives:

2.1 Discuss Endangered Species. (see reverse)

2.2 Discuss Test Events:

2.2.1 Elcas Operations — <sup>US Army</sup> Piling - Corps of Engineers Permission

2.2.2 LACV 30 Operations.

2.2.3 Bulk Fuel Operations (in general) Tanker/FLS/AAFS/TMPT/DRACONE - 125,000 gallons.

2.2.4 Fuel Spill Prevention/clean-up

2.2.5 Lighterage Operations (dredging) (Need Corps Permission)

2.2.6 Terrain Improvement

2.2.7 Delong Pier Operations - Piling - Corps permission

2.2.8 TCDF Operations

3. Essential Elements of Informations:

3.1 Endangered Species

3.1.1 Define limits of Endangered Species habitat and those aspects of their existence which might limit or otherwise affect test objectives.

Accurately describe volume/steps of fuel plan which signed off on by one official. Be specific about material/equipment and where they will be stored.

EPA, US Coast Guard + State

Env. Assess. should have a map with habitat shown. Biological Assessment for Whales + Sea Turtles required via National Marine Fisheries

OVER

Threatened  
Endangered species

Whale migration Nov-Dec  
mid March - mid May

Sea Turtles:

During Sept: Young are observed on beach during <sup>sudden</sup> temperature changes (cold) prior to 15 Oct. Must provide for personnel on beach to monitor for this and NO procedures be developed (before hand) to remove young to safe area.

Vehicles are not authorized South of tower or north of Risely pier.

Personnel should be advised not to pick up hatchlings unless authorized.

Woodpecker sites are identified and restrictions should be addressed to if training takes place within them or in close proximity to them (BO)

Need Biological assessment by NM Fisheries

4. ELCAS Operations

4.1 Define method of installation and operations to include seaward and beach operations. Key on terrain modification, beach operations and land or sea pollution.

5. LACV 30' Operations

5.1 Define LACV 30 operations to include nature of vehicle operations, terrain improvement requirements and possibility of land or sea pollution.

6. Bulk Fuel Operations

6.1 Define Tanker Operations

6.2 Define Seaward interface systems and their impact on sea life (S.P. Mooring Bouy, etc.)

6.3 Discuss ATTF System

6.4 Discuss DRACONE System

6.5 Discuss ALS System

6.6 Discuss FLS ( -- Bulk Fuel System (AAFS))

6.7 Discuss TMPT

7. Fuel Spill Prevention

7.1 Discuss preventive measures for fuel spill with each system in test (Seaward/Landward)

8. Lighterage Operations

8.1 Discuss need for safe haven with or without ship present as boat haven

8.2 Discuss need for dredging associated waterways or Blue Bird Anchorage

9. Terrain Improvements

9.1 Discuss need to improve beach area. Key on services input of need to prepare each including Egress and Berns

9.2 Discuss need to improve Bivouac or marshalling yard areas

*Need map showing all areas of dunes/existing vegetation to be graded/restored etc.*

*Volumes?  
Types?  
SPCC  
contingency* → *Need Accurate Prediction estimate*  
*Provide for Worstcase*

*Base has no capability for this size in this environment*

*Contingency Plan/written reviewed by appropriate authority agencies. Assume worst case.*

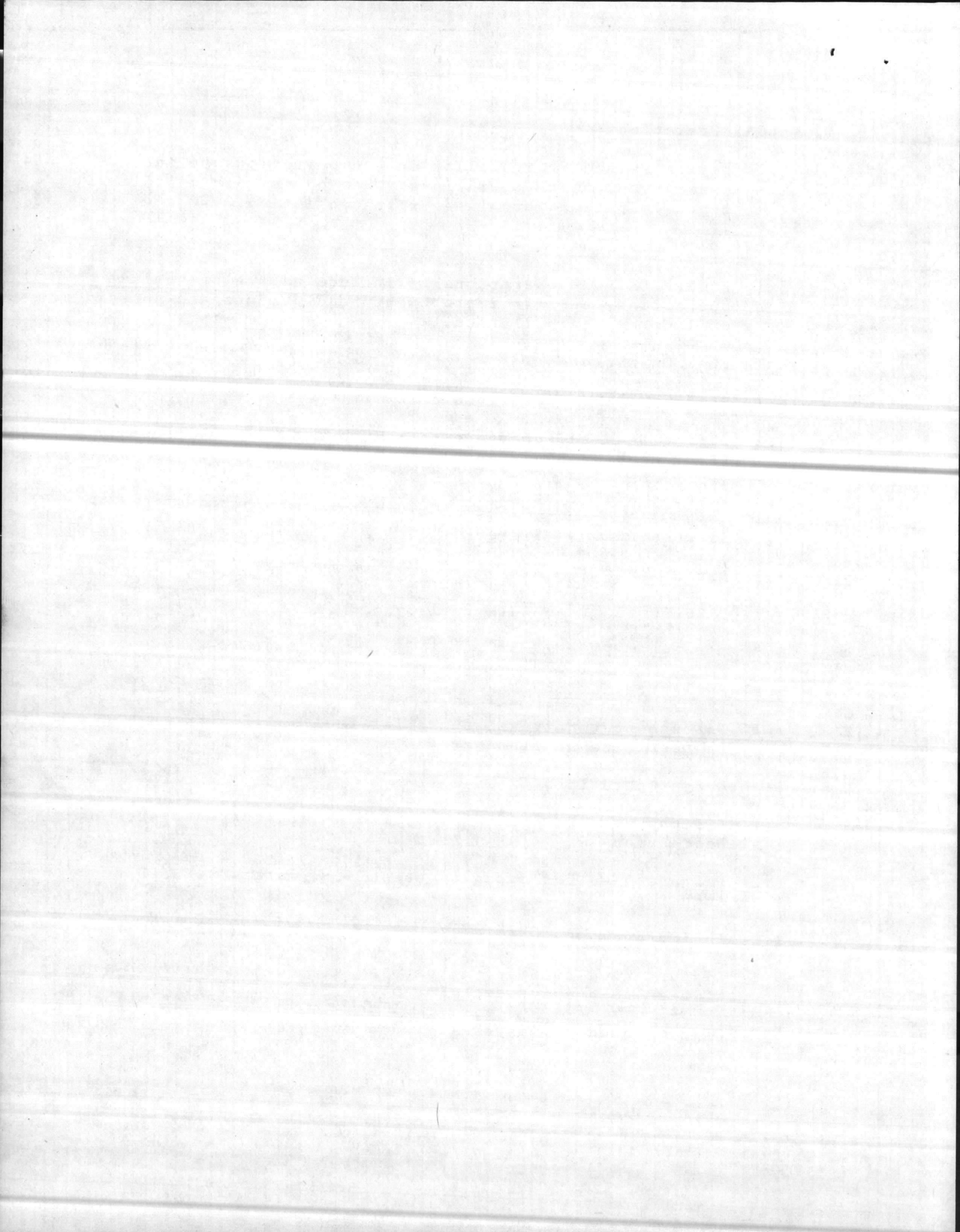

10. Delong Pier Operations

10.1 Discuss installation, operation and possibility of sea or land pollution

11. TCDF Operations

11.1 Discuss installation, operation and possibility of sea or land pollution

12. Other major systems

?? always a killer

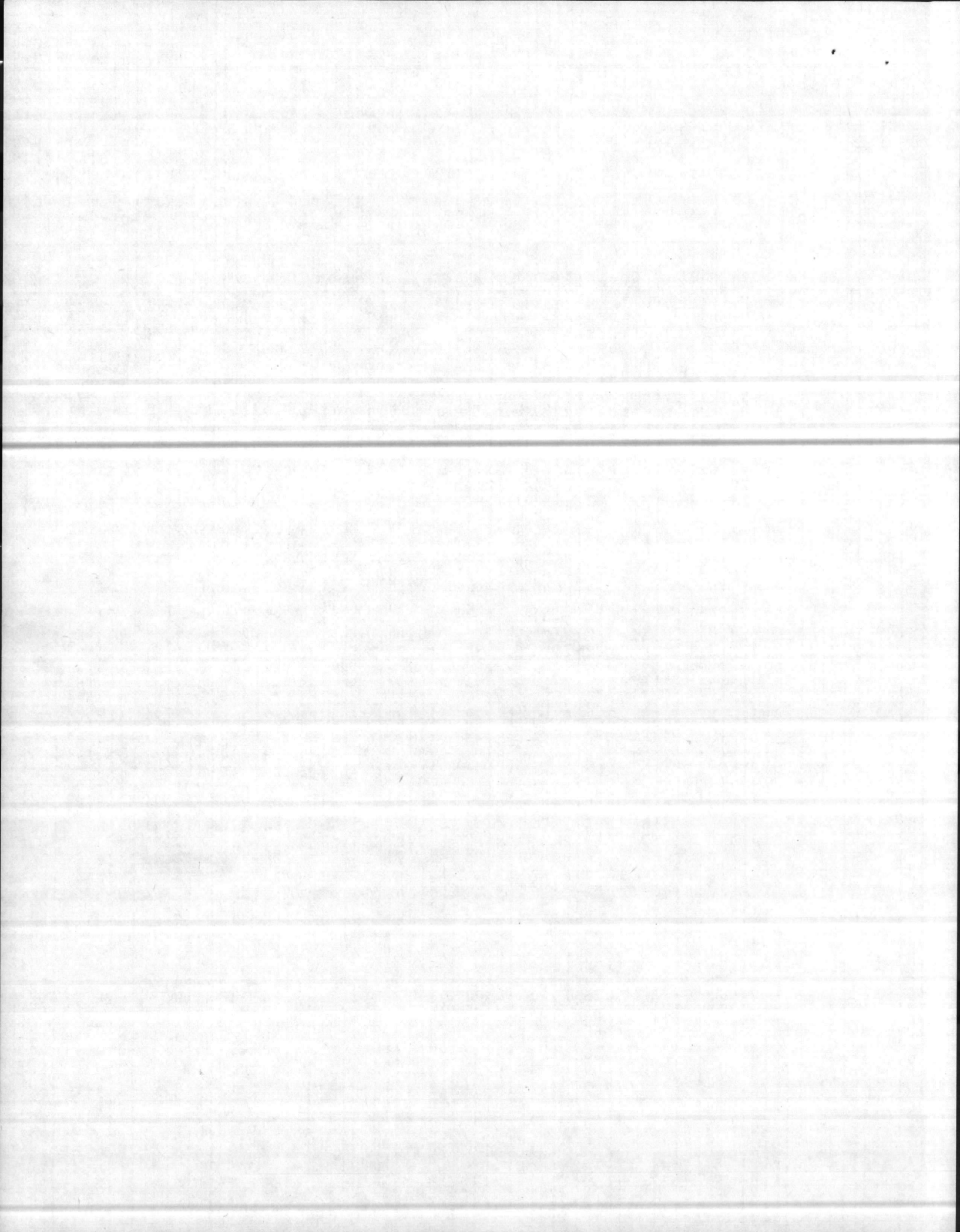

JLOTS II PHASE II  
TEST SITE MEETING  
AREA REQUIREMENTS WORKING GROUP

LEAD REPRESENTATIVE: LTCOL NICOLAS VANVALKENBURGH, USAF

1. Working Group Objectives: To ascertain if services needs for area can be met within usable beach, Field Bivouac and Field Staging/ Marshalling areas at Camp Lejeune

- 1.A Sub-Objectives:

- 1.A.1 Determine total beach requirements for test events by each service
- 1.A.2 Determine total field bivouac area requirements for each service
- 1.A.3 Determine total marshalling yard requirements for each service
- 1.A.4 Determine total vehicle staging requirements other than beach or field bivouac needs

2. Essential Elements of information:

- 2.1 Beach Requirements:

- 2.1.1 Total area needed by Navy for ELCAS Facility. Include need for vehicle operations, beach bivouac of operating crew and other associated needs
- 2.1.2 Total area needed by Army for Delong and TCDF Operations include need for vehicle operations, beach bivouac of operating crews, and other associated needs
- 2.1.3 Total area needed by Navy and Marines for breakbulk lighterage/LACH Operations. Include beach bivouac of operating crews and vehicle operations as well as other associated needs
- 2.1.4 Total area needed by others

- 2.2 Field Bivouac Requirements:

- 2.2.1 U.S. Army Field Bivouac requirements. Include needs for tent city lay-out and vehicle operations at field bivouac sites

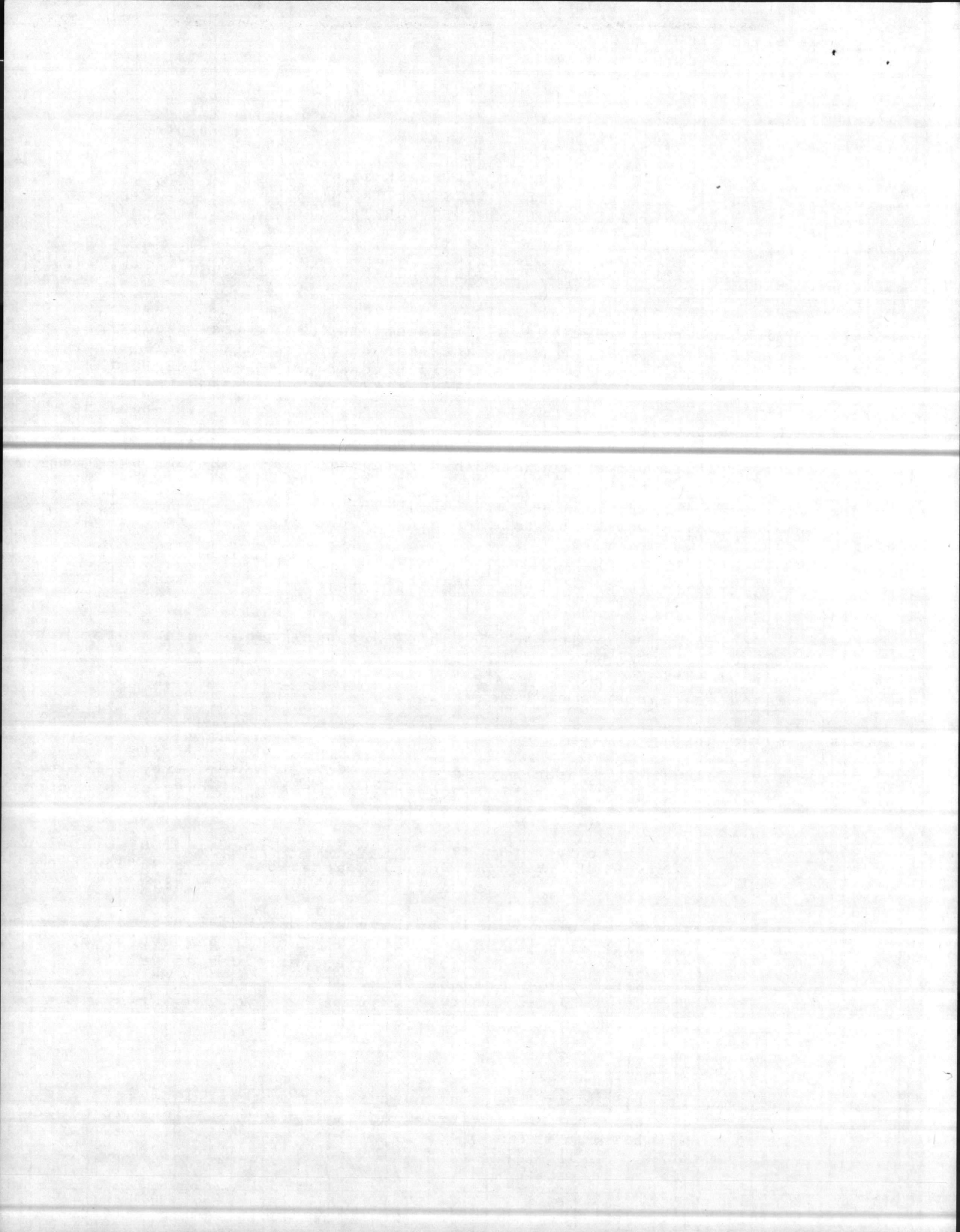



2.2.2 USMC Field Bivouac requirements. Include needs for tent city lay-out and vehicle operations at field bivouac site

2.2.3 Navy Field Bivouac requirements. Include needs for tent city lay-out and vehicle operations at field bivouac site

2.2.4 U.S. Air Force requirements. Include needs for tent city lay-out and vehicle operations at field bivouac site

2.2.5 Other field bivouac needs

### 2.3 Marshalling Yard Requirements:

2.3.1 U.S. Army Marshalling Yard requirements. Include container handling, storage and traffic flow patterns. Include staging of MHE and other vehicles. Include Marshalling Yard operations area stowage and other support tents, vehicles, etc.

2.3.2 USMC Marshalling Yard requirements. It is envisioned that the Marines will utilize the same area as the Army prior to transition. Dedicated troop support and operations complex (tents/vehicles, etc.) will be necessary and apart from Army area at Marshalling Yard site

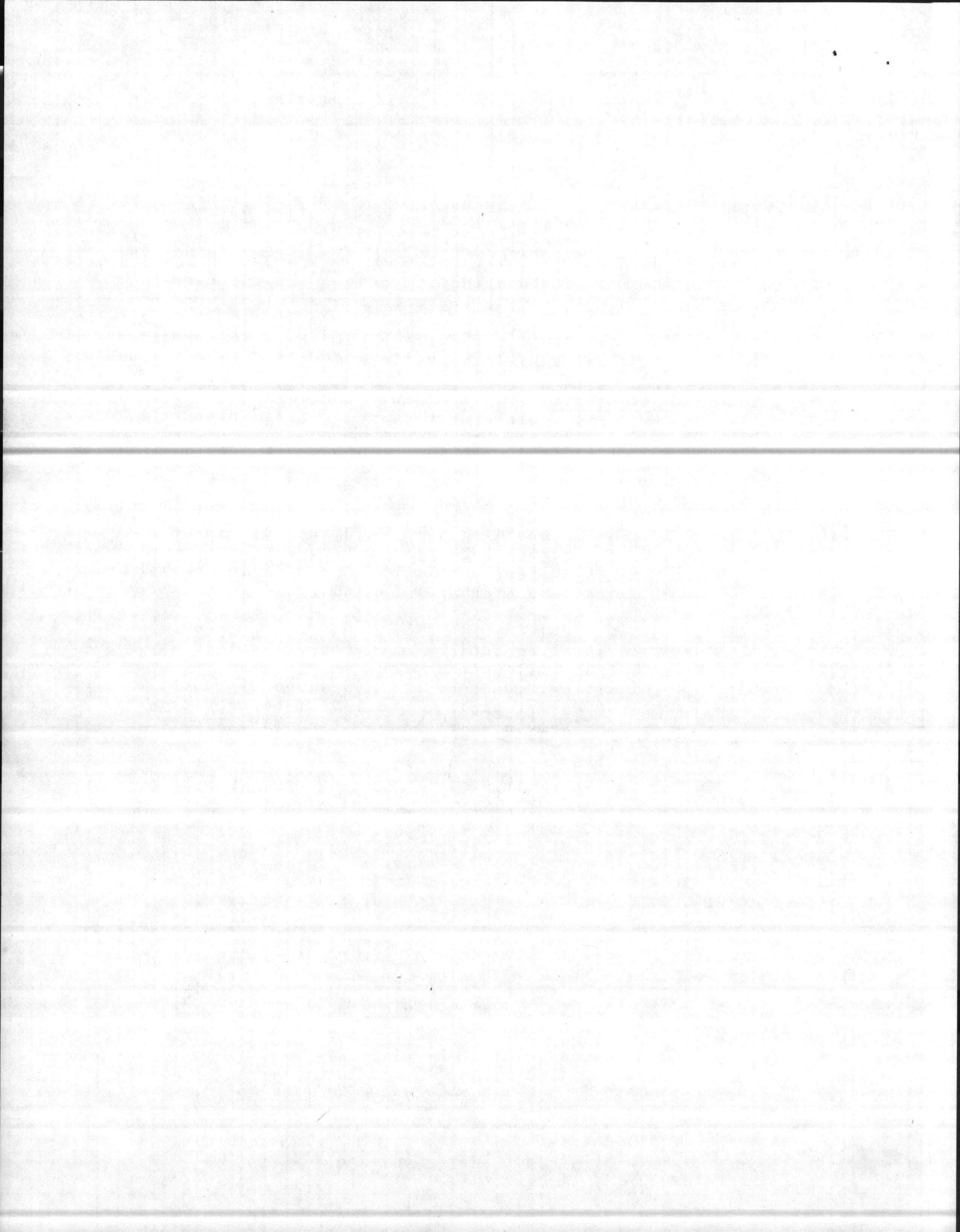

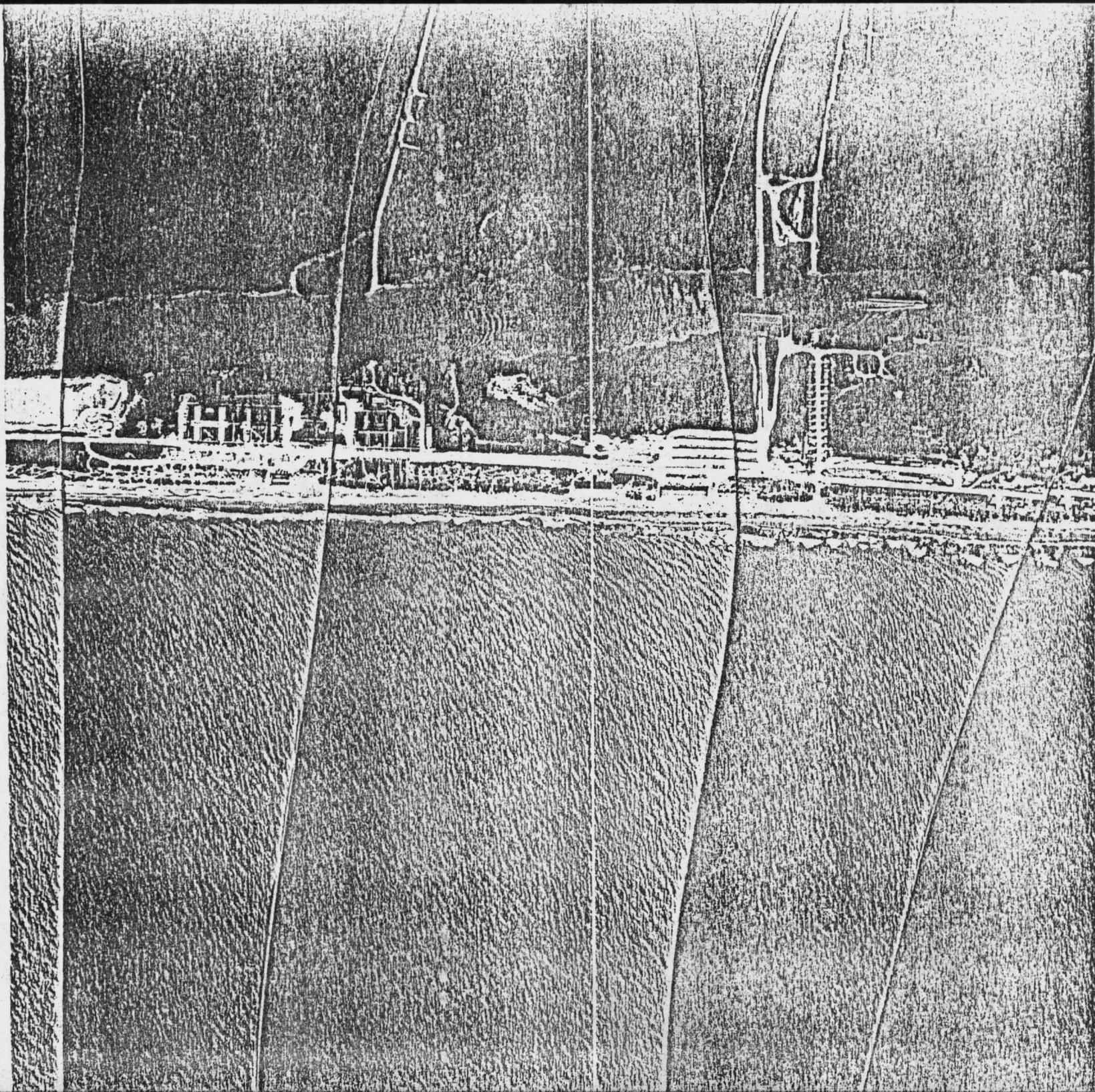

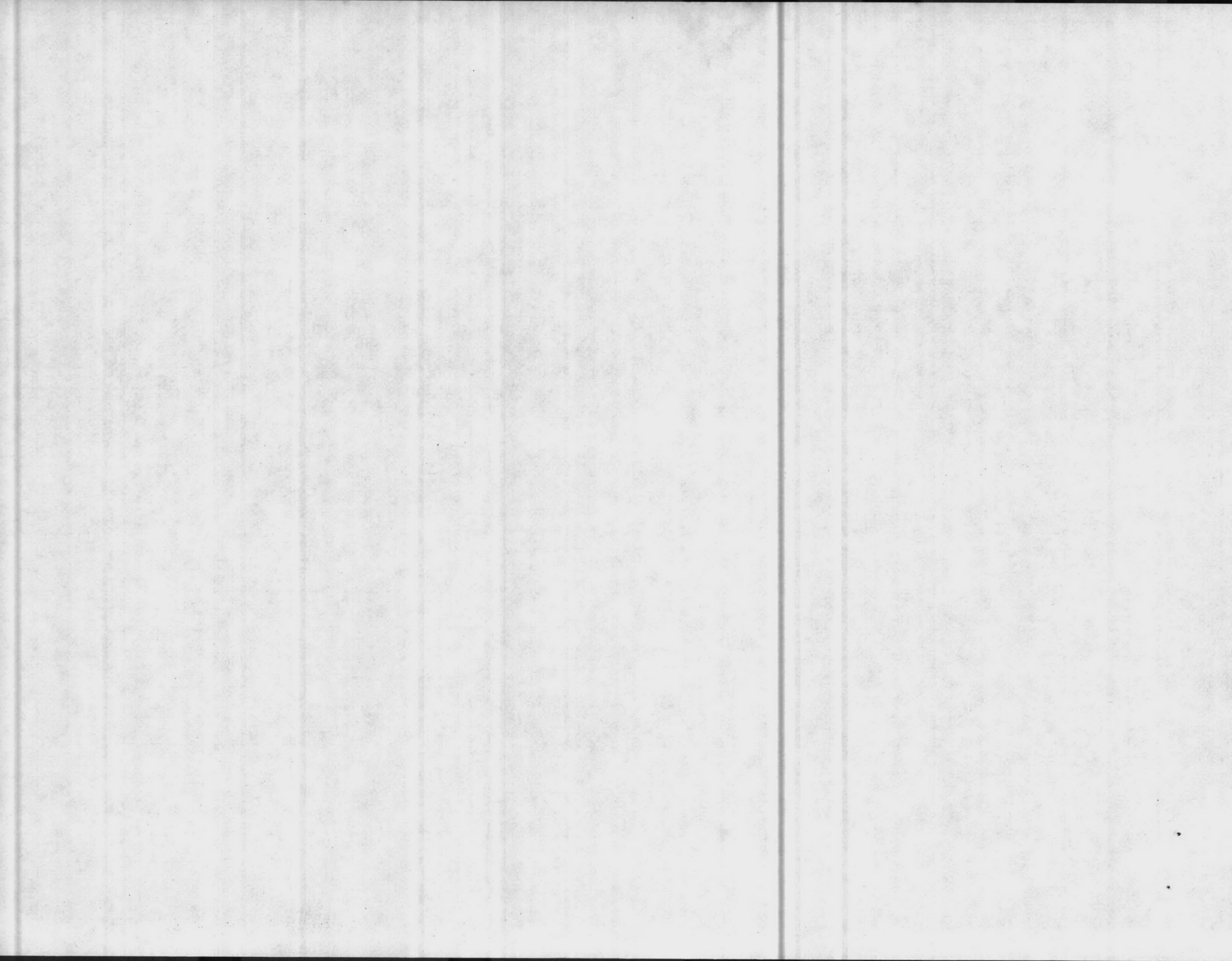

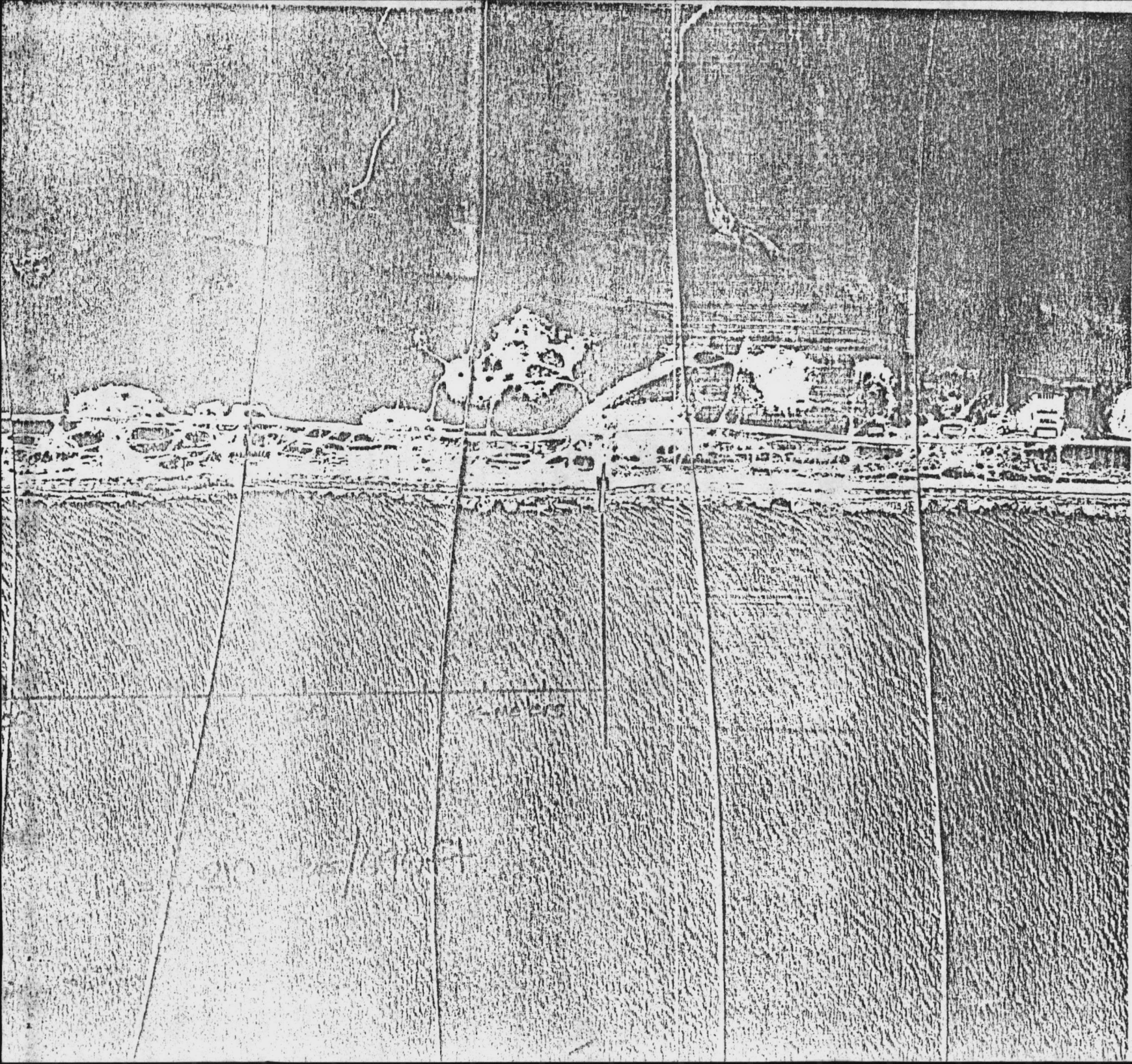

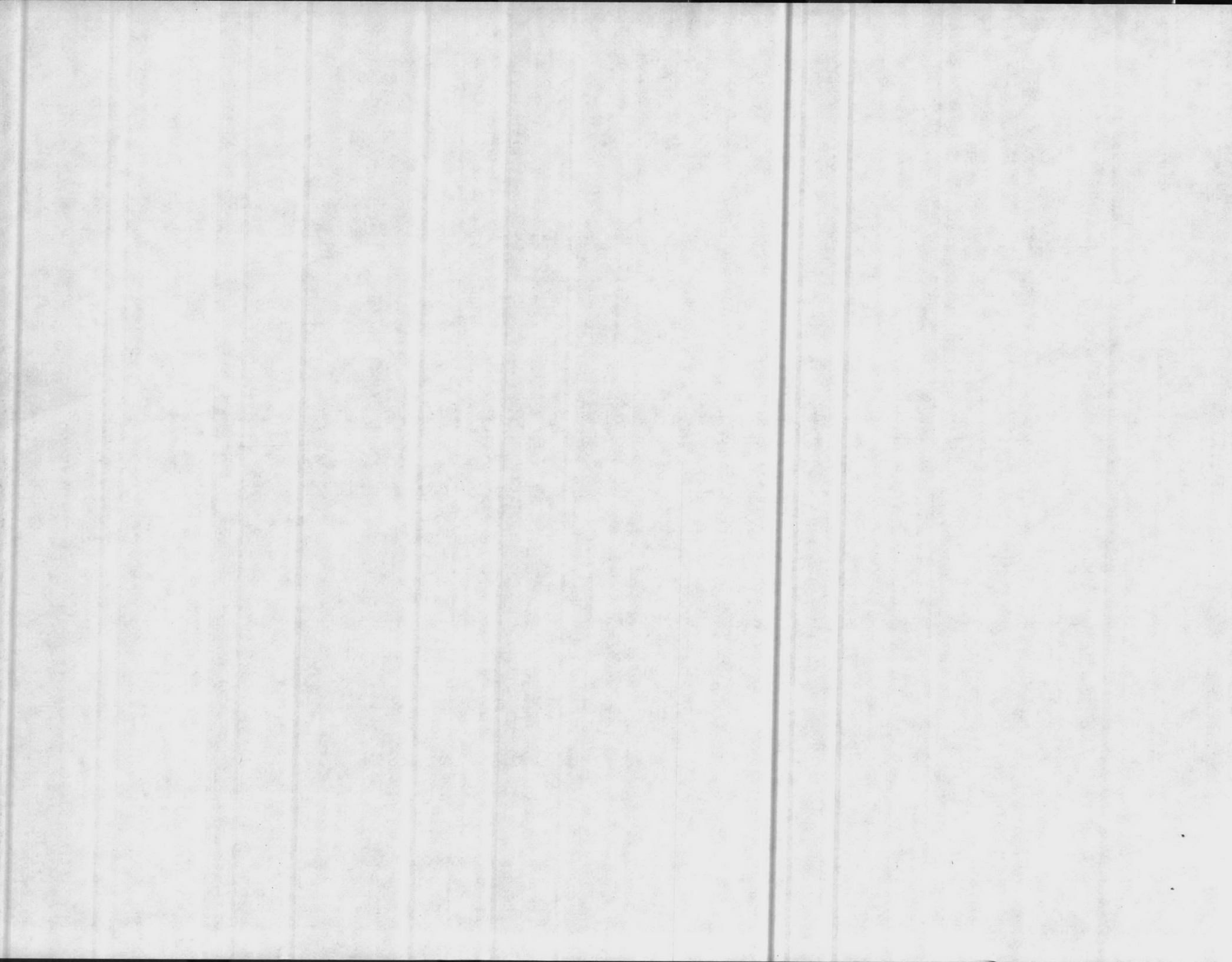

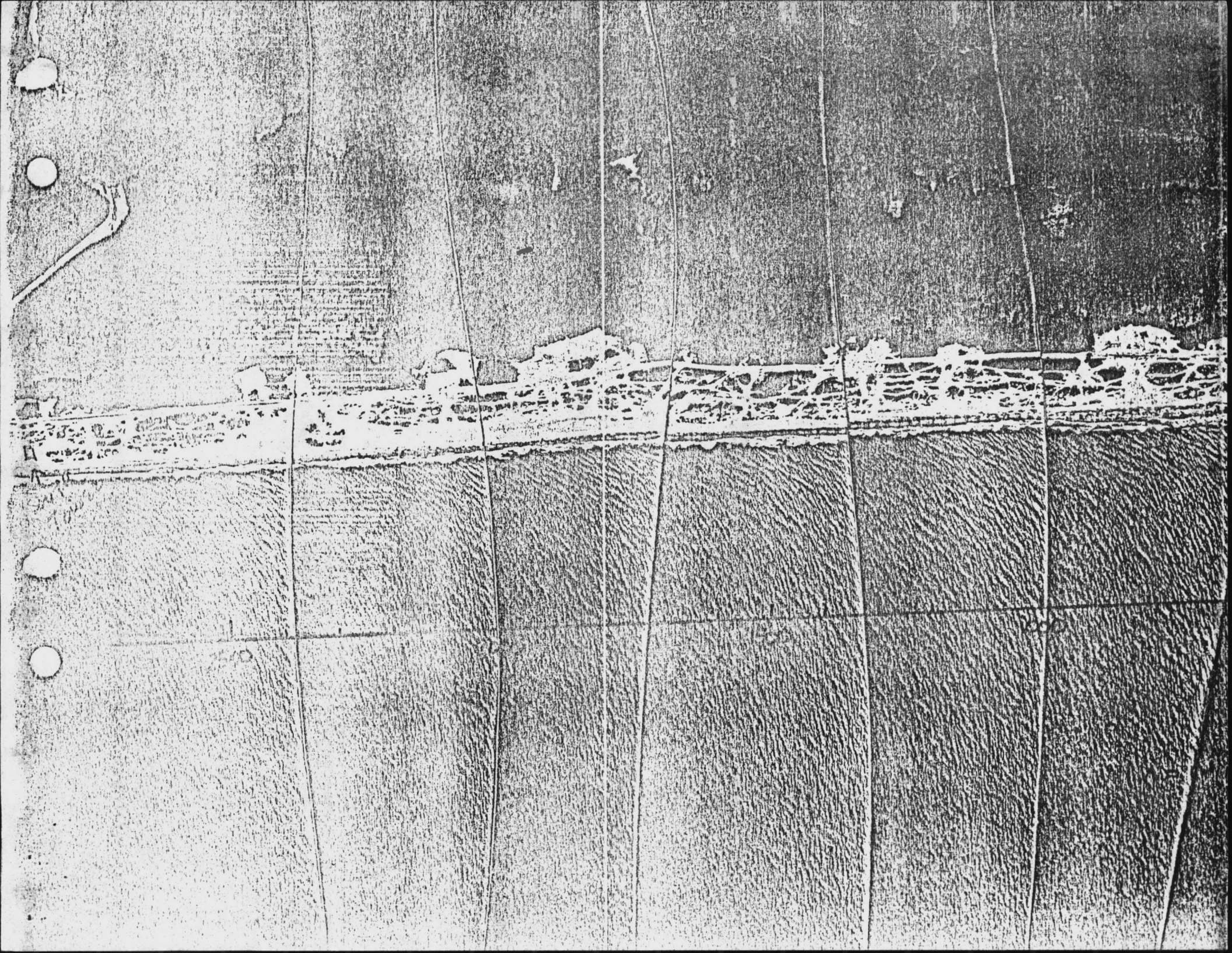

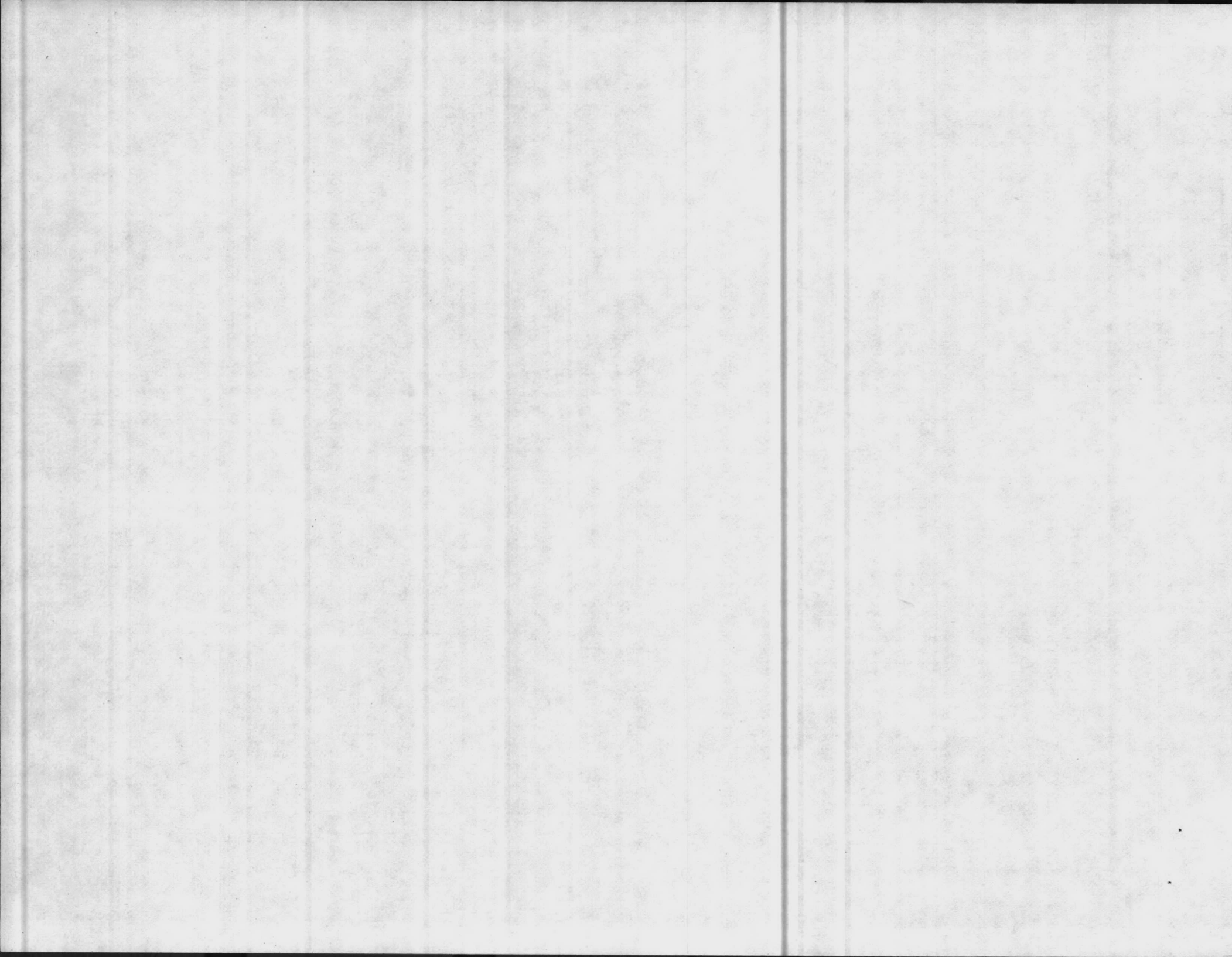



JLOTS II TEST SITE MEETING  
SUPPORT REQUIREMENTS WORKING GROUP

LEAD REPRESENTATIVE: LTCOL D.E. MEARS, USMC

Working Group Objective

Identify for planning those general areas where Camp Lejeune support will be required.

I. Categories of Support:

1. Supplies

1.1 Self Service Store: For consumables. (Commands will be required to make prior arrangements with Camp Lejeune) provide MIPR/NAVCOMPT 140 in advance to enable units to make purchases. These arrangements should be made 60 days prior to deployment of forces to permit stocking

2. Services

A. Transportation

A.1 Input/Output of Forces: Air Head/Rail Head input and output will require movement of forces or equipment to/from test site

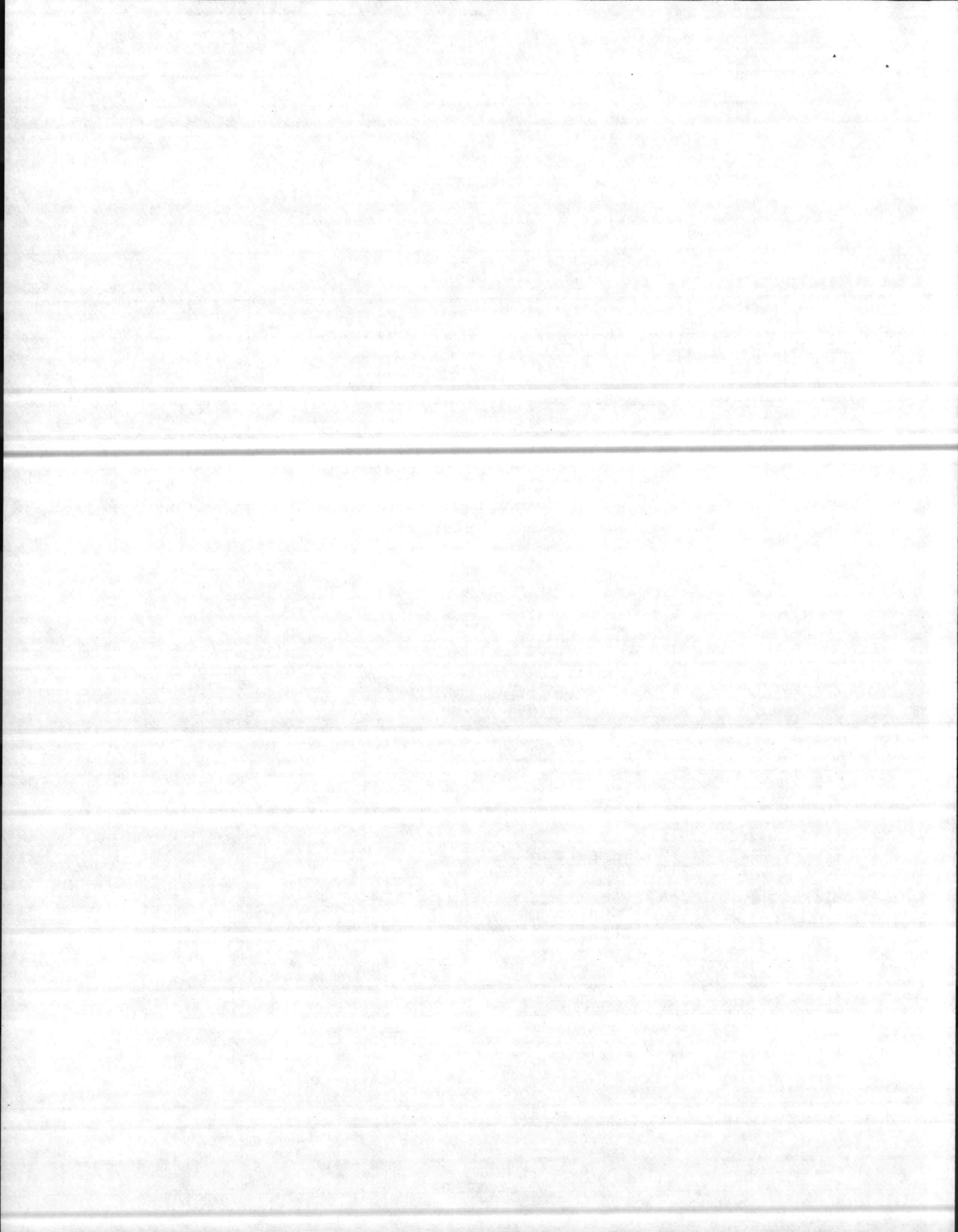

A.2 Troop/Equipment Transportation During Test: If during tenure at Camp Lejeune any service will require assistance in transporting personnel or equipment from test site to mainside and bivouac areas, etc., there may be a need for shuttle bus/cattle car transportation, etc.

A.3 Shipping/Receiving: Any equipment or supplies arriving by commercial transportation?

A.4 VIP Transportation. The JLOTS Staff will have a VIP Visitors Bureau established at Camp Lejeune. Ground and helicopter transportation for VIP's will be centrally coordinated. Services must address requirements for VIP support, in proper lead time, to Visitor Bureau. Services will be required to jointly man Visitors Bureau.

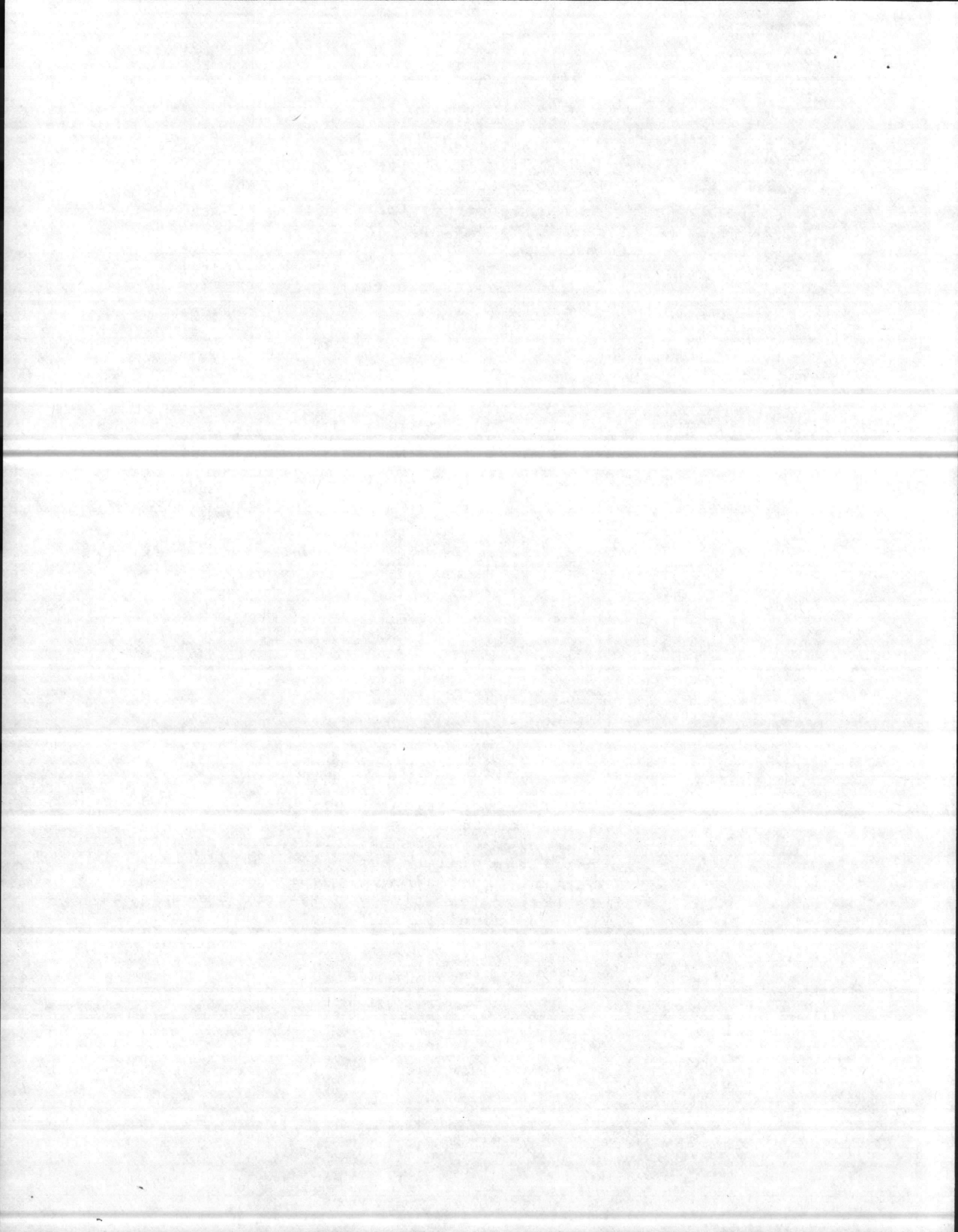

B. Billeting (Other than field bivouac. All test personnel will field bivouac)

B.1 Officer Billeting:

B.2 SNCO/CPO Billeting:

B.3 Enlisted Billeting:

C. Messing: (Other than Field Messing. All test personnel will use Field Messing)

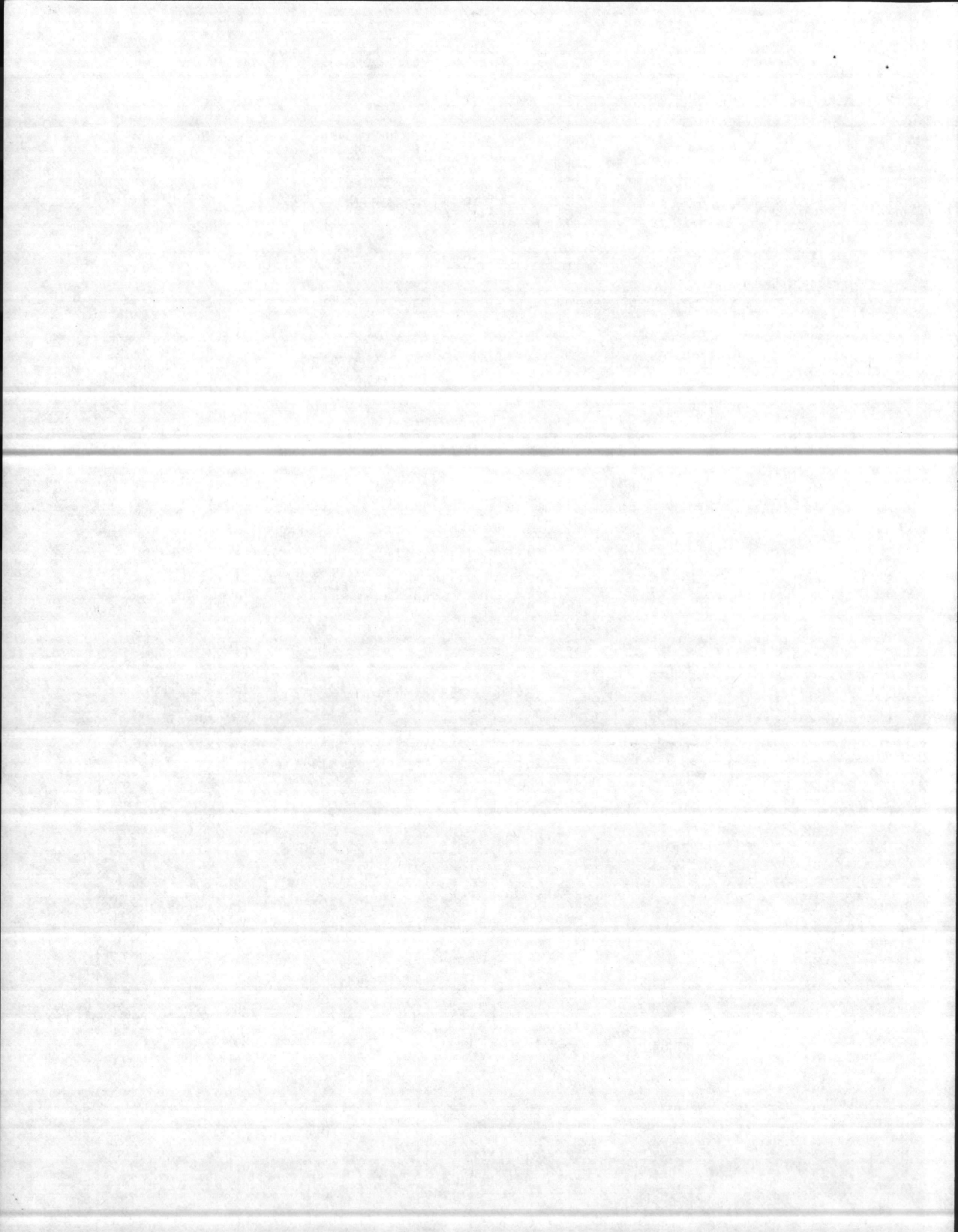

C.1 Officer:

C.2 SNCO/CPO:

C.3 Enlisted:

D. Food Services: (For Field Messes)

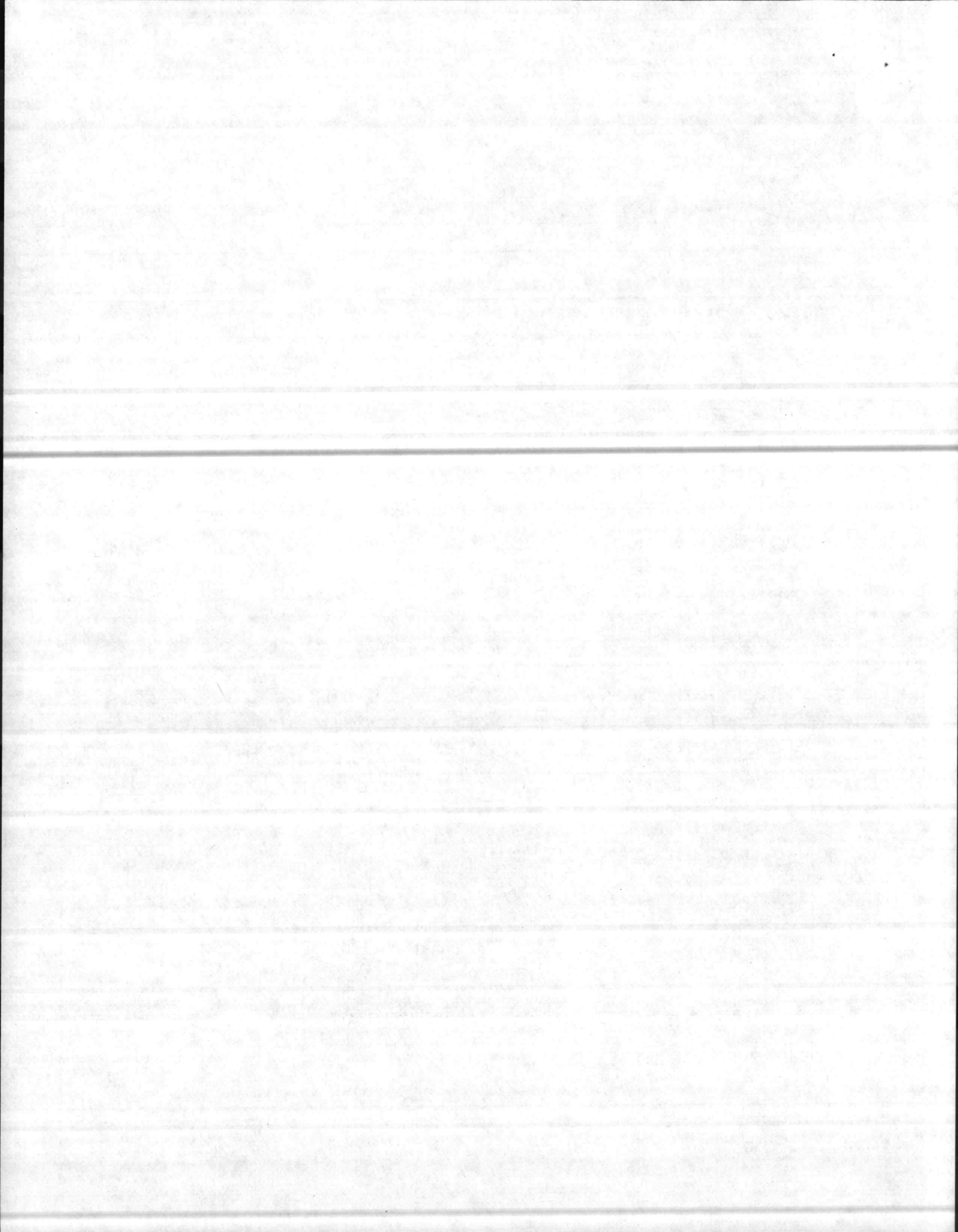



D.1 Perishables for Field Mess:

D.2 Dry Stores:

D.3 Other Rations:

E. Personnel Demand Purchases:

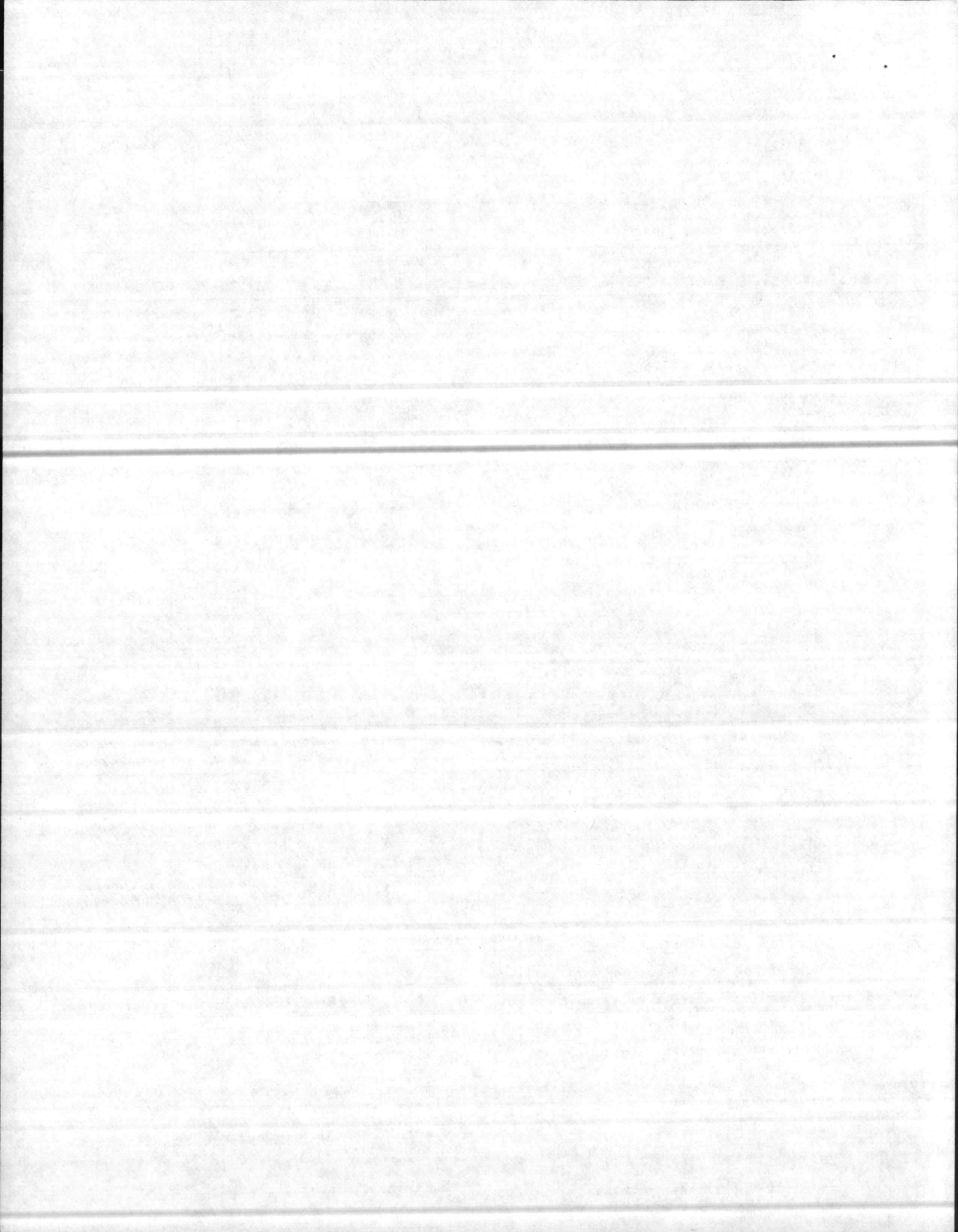

E.1 PX Mobile Van:

E.2 Snacks/Beverages/Misc:

F. Maintenance:

F.1 Contact Team for Tactical Equipment:  
(FSSG Requirements) (3/4 Echelon Maintenance), etc.

F.2 Commercial Equipment Maintenance (i.e. commercial vehicles)

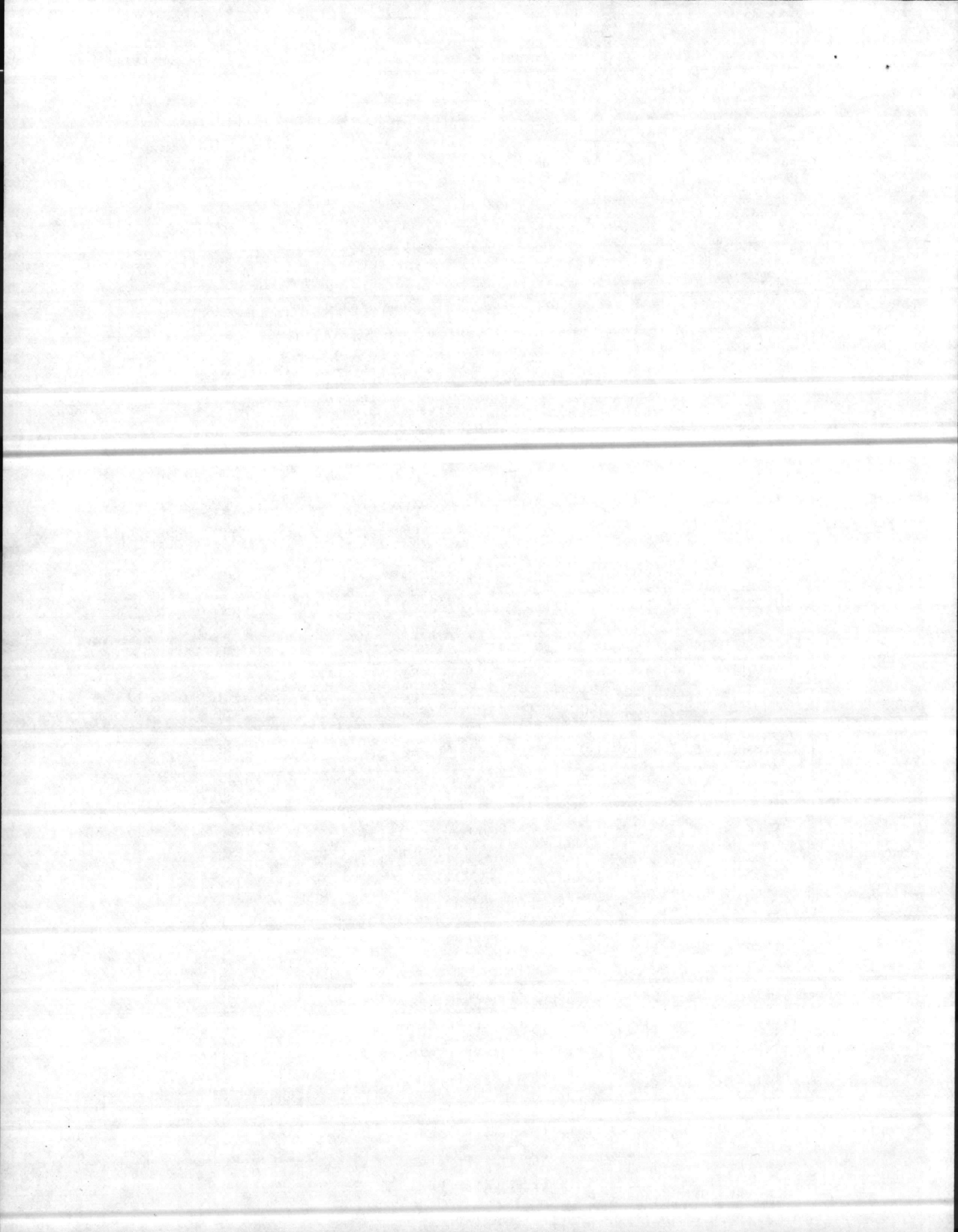

G. Medical

G.1 Establish general use Field Medical Facility jointly staffed by all service personnel or each unit using organic medical assets as first level support -- then EVAC to Navy Regional Medical Center at Camp Lejeune, NC

H. Sanitation/Hygiene:

H.1 Porta Johns - Satisfactory

H.2 Field Garbage Collection:

Dempster Dumpsters + BMO pickup  
satisfactor - or units involved  
hauling to landfill in covered trucks  
which prevents littering

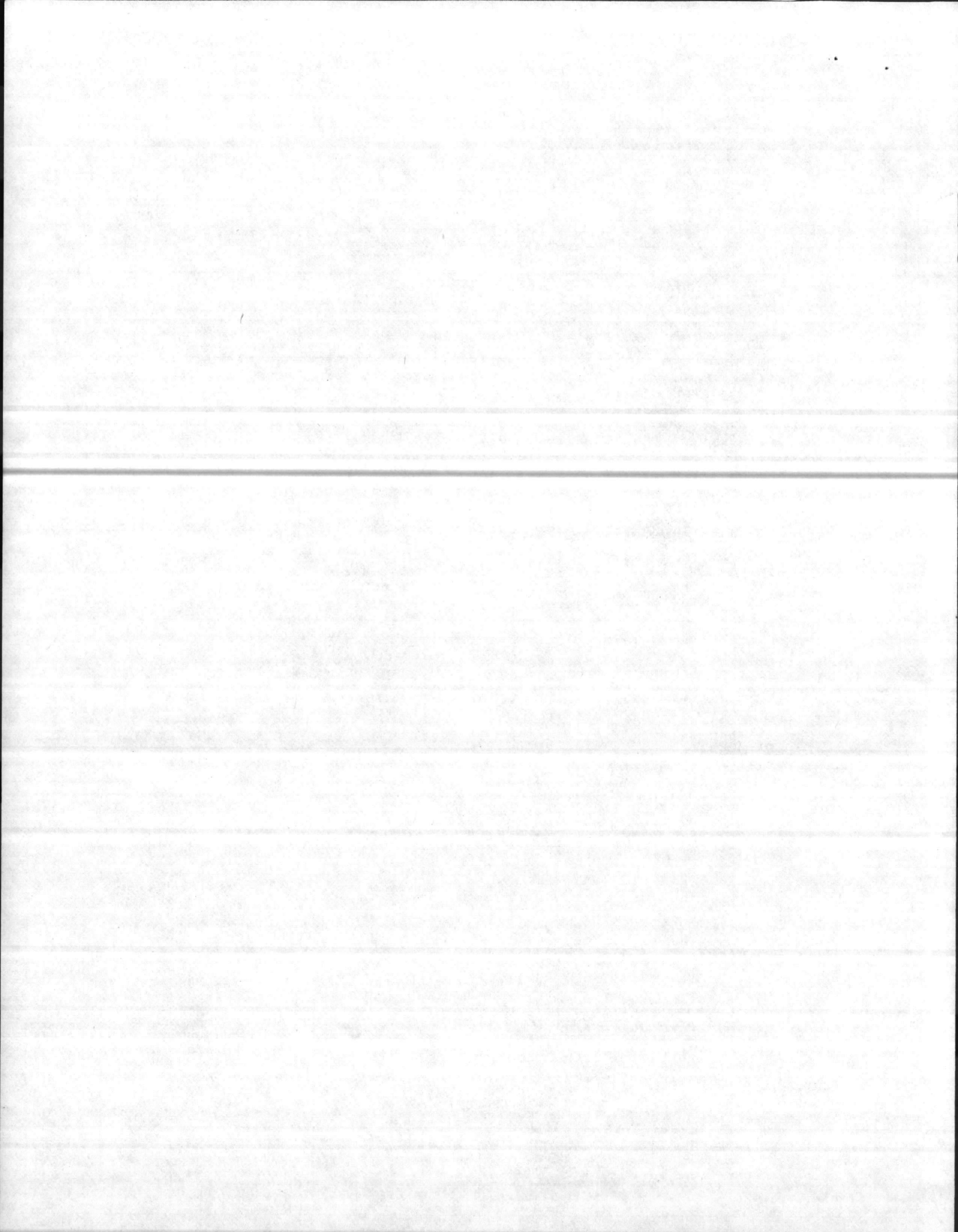

H.3 Laundry

H.3.1 Field Laundry

Recommend setting up with  
Discharge to sanitary sewer at  
onslow Beach or CH Bay

H.3.2 Mainside Laundry (Reimbursable - MIPR/  
NAVCOMPT 140 Requirements)

H.3.3 Showers

I.1 Water (Potable) (Non Potable)

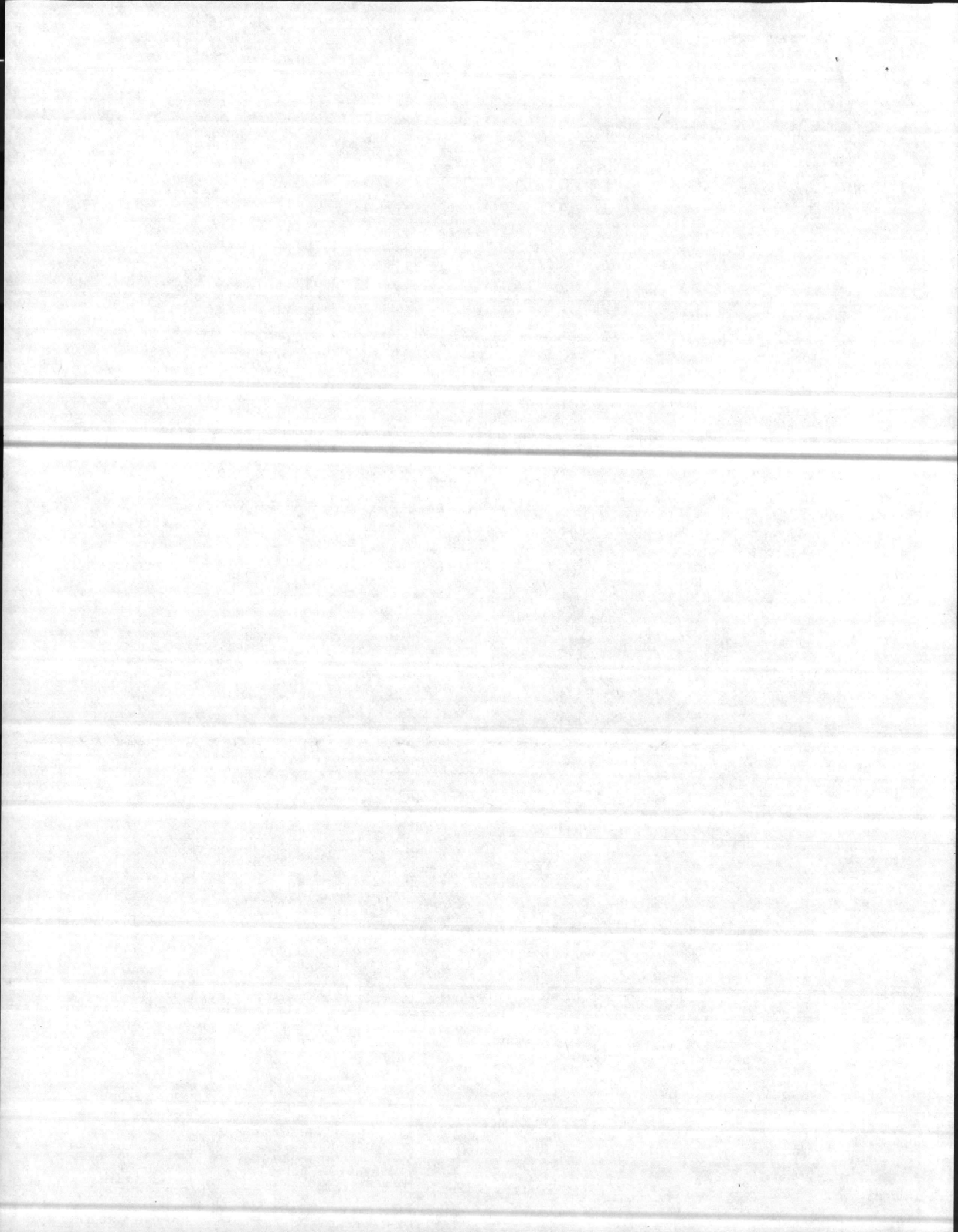



I.1.1 Requirements Delivery to Site:

I.1.2 Requirements Water point Only: (Commands must have water tank/truck)

J. Fuel: (Not test Event-This item is for vehicle operations)

J.1 Requirements Delivery of Fuel

Mogas \_\_\_\_\_ Diesel \_\_\_\_\_

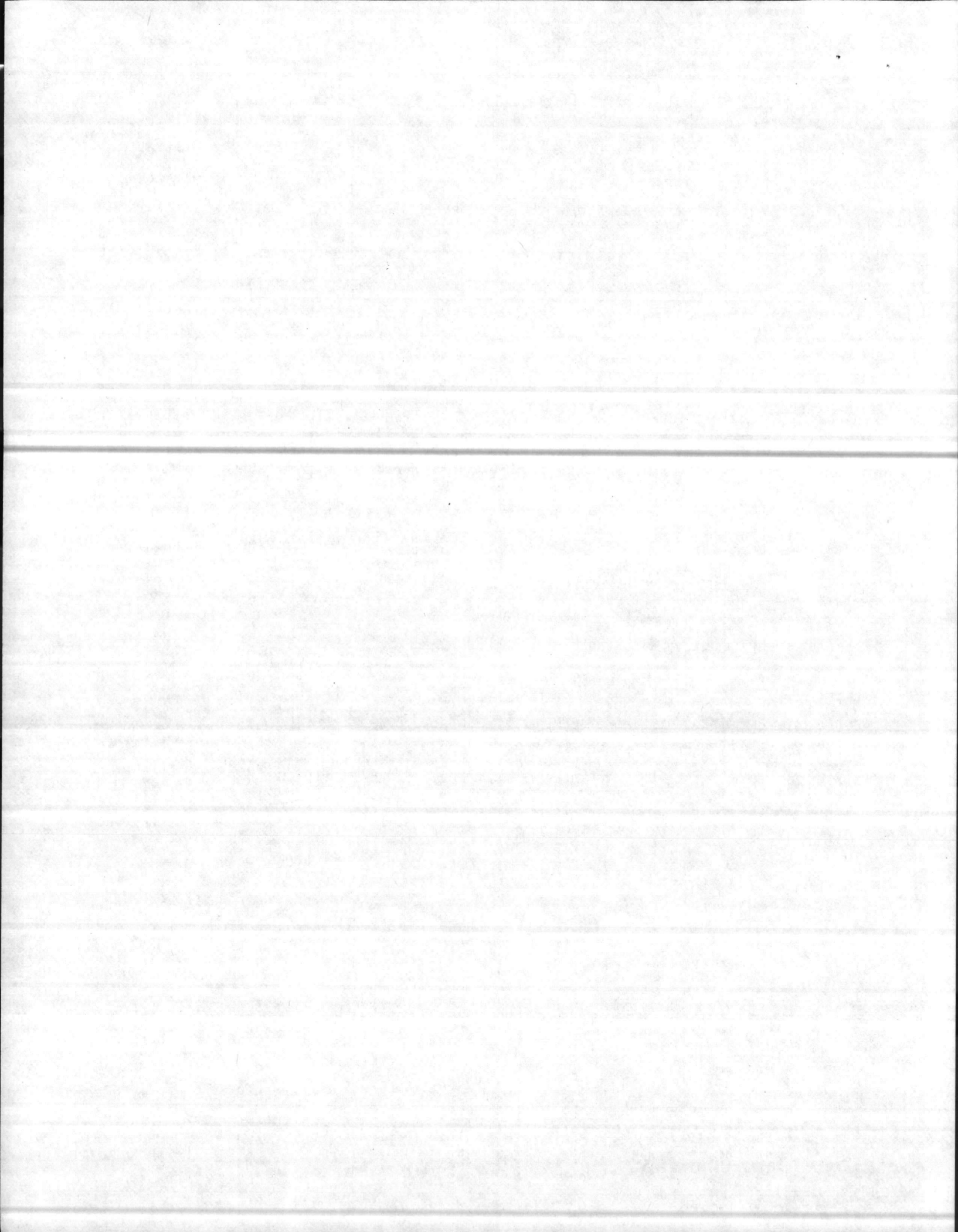

J.2 Require Fuel Point Only: (Commands must have fuel truck)

Mogas \_\_\_\_\_ Diesel \_\_\_\_\_

K. Salvage/Equipm EVAC:

K.1 Wrecker Service:

K.2 Vehicle Transporter for D/L Vehicle:

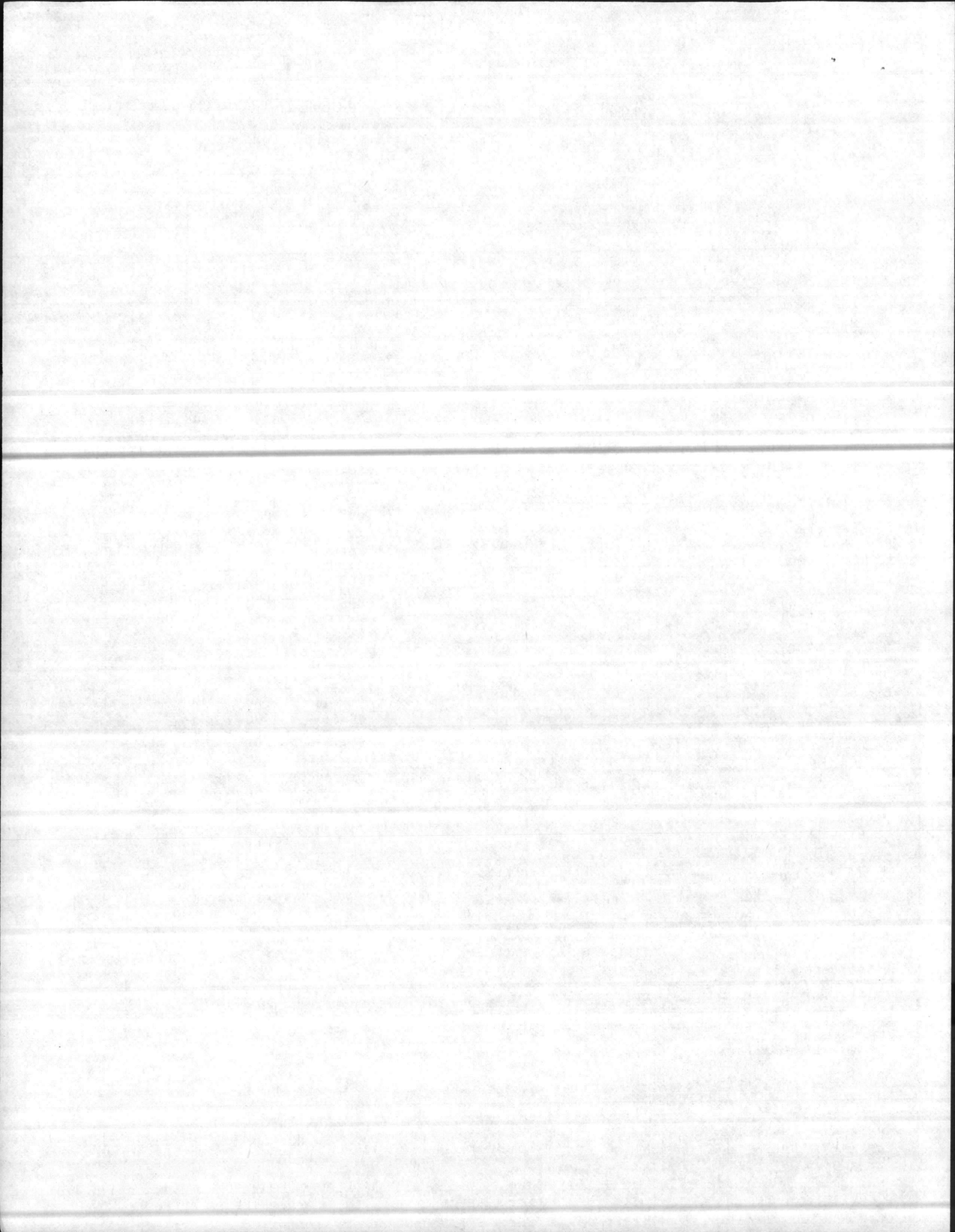

L. Communications:

L.1 Beach

L.1.1 Land Lines with tie-in to commercial switch:

L.1.2 AUTOVON Access Requirements:

L.2 Bivouac Communications:

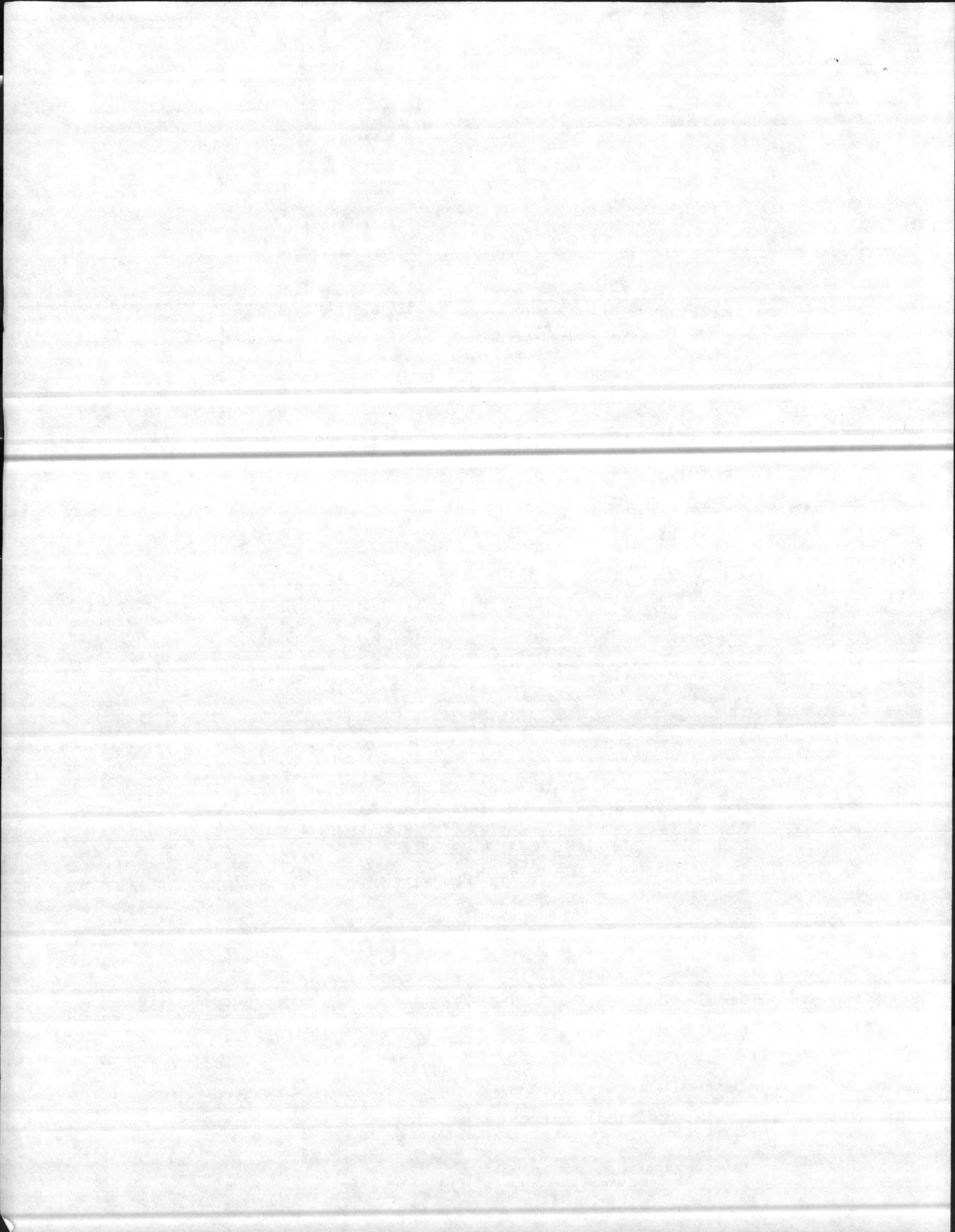

L.3 Other: (Explain)

M. Administration:

N. Facilities: (Mainside, not Bivouac, not for test units)

N.1 Office Space: (Sq ft)

N.2 Staging/Marshalling:

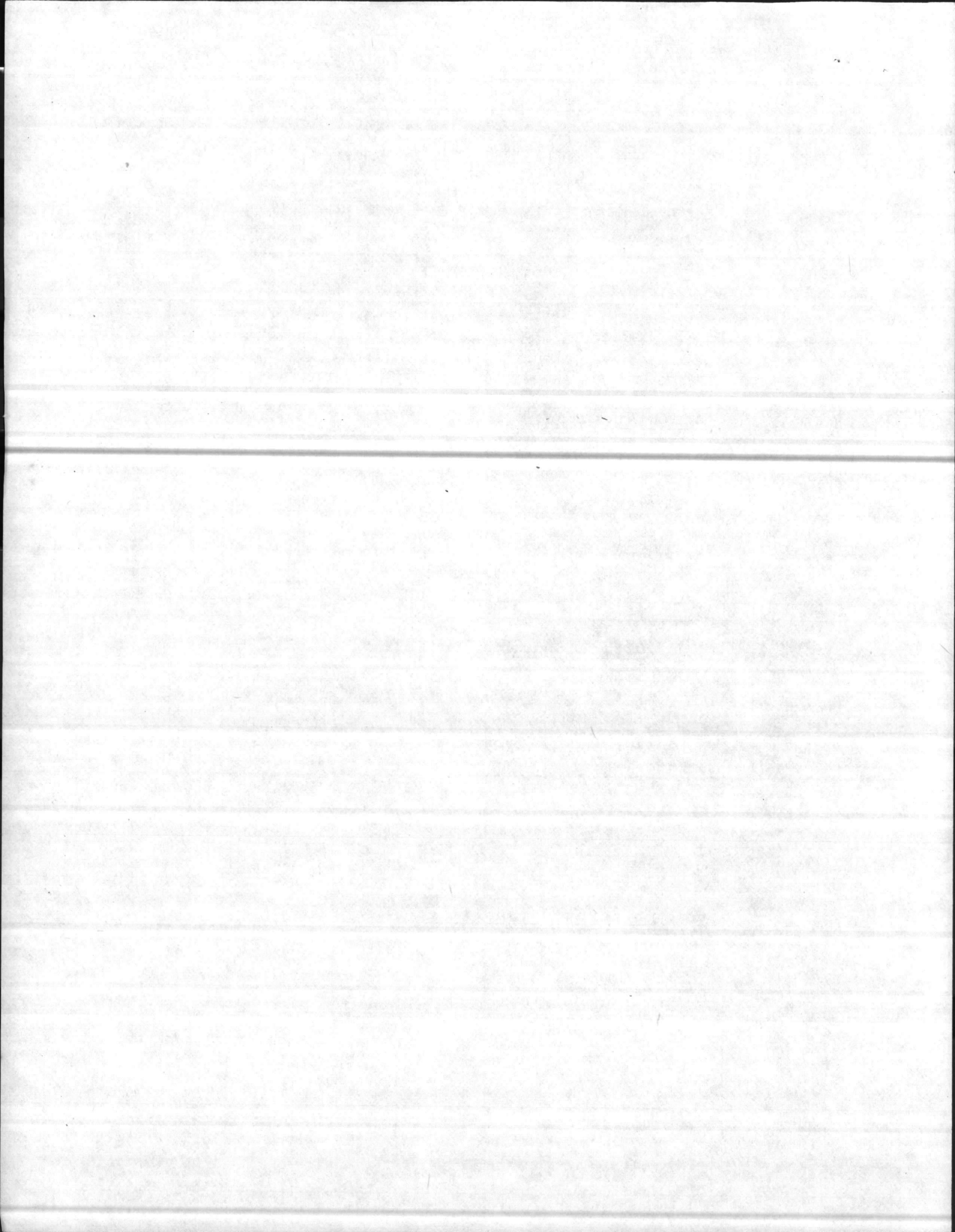



N.3 Maintenance Operations:

O. Other Requirements not Identified above:

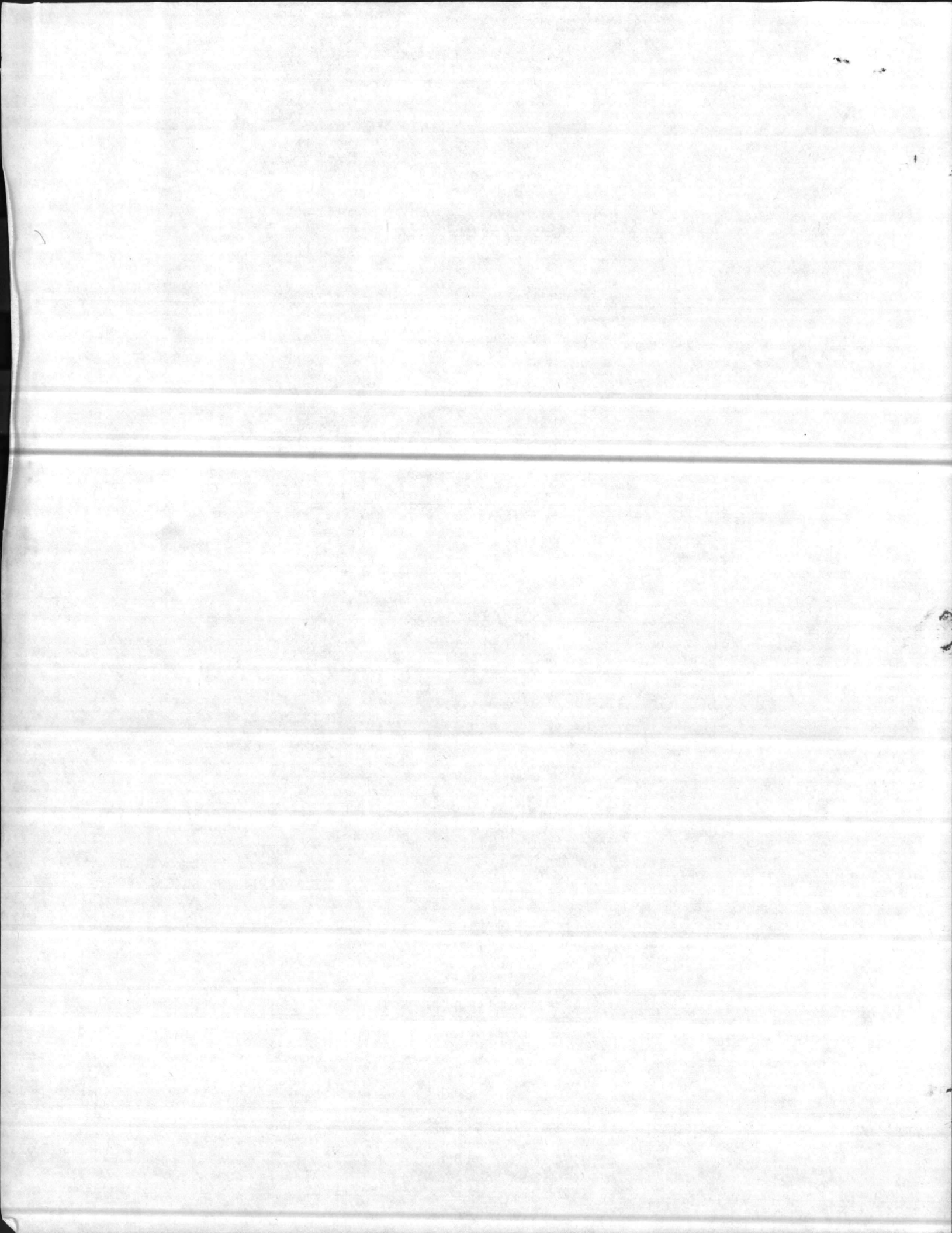

JLOTS II PHASE II

TEST SITE MEETING

26-27 October 1982

MCB Camp Lejeune, NC

TABLE OF CONTENTS

1. Meeting Agenda
2. Conference Attendees
3. Assignment to working groups
4. Operations working group objectives
5. Environmental impact working group objectives
6. Area requirements working group objectives
7. Support requirements working group objectives
8. Map of Onslow Beach (Special edition)
9. Background messages for conference



TAB PLACEMENT HERE

DESCRIPTION:

---

---

---



Tab page did not contain hand written information



Tab page contained hand written information

\*Scanned as next image



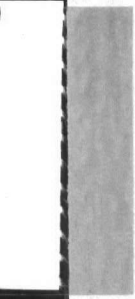

JLOTS II PHASE II  
TEST SITE MEETING  
26-27 October 1982  
MCB Camp Lejeune, NC

MEETING AGENDA

LEAD REPRESENTATIVE

26 October

0830	Introduction	CAPT A.A. HASTOGLIS, USN Chief of Staff, JLOTS II
0845	Overview/Schedule of Meeting and Administrative Remarks	LTCOL D.E. MEARS, USMC DTJD USMC
0900	Opening remarks	RADM E.K. WALKER, USN Joint Test Director
0915	JLOTS II Objectives Overview	CAPT A.A. HASTOGLIS, USN
0930- 0940	Break	
0940-1140	Working Group Meetings	
	<u>Group 1</u> Operations	COL D.J. BEAKEY, USA DJTD, U.S. Army
	<u>Group 2</u> Environmental Impact	T. E. MANSFIELD, DTNSRDC Tech Advisor to JLOTS II
1140-1245	Lunch	
1245-1530	BEACH RECCE by Ground Transportation	
1500-1530	Key selected personnel conduct helo RECCE of JLOTS Test Site. Flight originates at LZ Blue Bird and terminates at parade field across from main PX. Staff cars to Steak House.	
1530-1700	Re-convene at Steak House and continue working group meetings.	
	<u>Group 3</u> Support Requirements	LTCOL D.E. MEARS, USMC
	<u>Group 4</u> Area Requirements	LTCOL N. VAN VALKENBURGH DJTD, USAF
1700 -	Proceed to billeting	
1830 -	No host gathering at Holiday Inn, Jacksonville--casual attire.	

27 October

0800 - 0930	Continue working group meetings at Steak House
0930 - 0945	Break
0945 - 1030	Summarize meeting and adjourn





TAB PLACEMENT HERE

DESCRIPTION:

2

Tab page did not contain hand written information

Tab page contained hand written information  
\*Scanned as next image



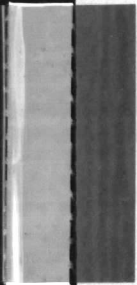



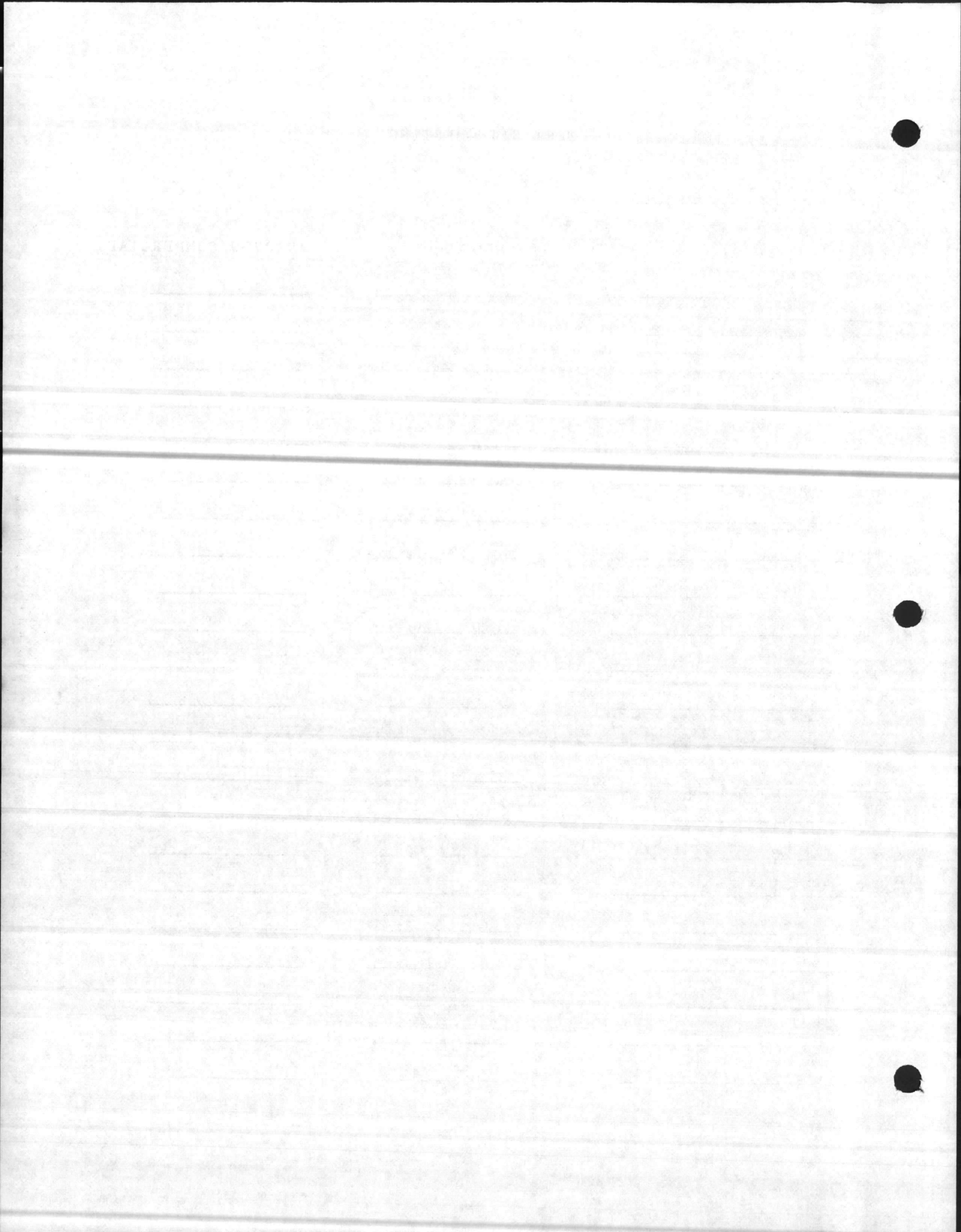

**TAB PLACEMENT HERE**

**DESCRIPTION:**

3

Tab page did not contain hand written information

Tab page contained hand written information  
\*Scanned as next image





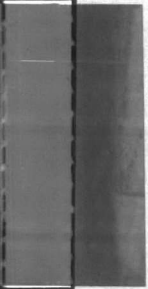

JLOTS II PHASE II  
TEST SITE MEETING  
ASSIGNMENT TO WORKING GROUPS

1. Operations  
(0940-1140 26 OCT)

COL D.J. BEAKEY, USA

RANK/NAME

COMMAND

---

---

---

---

---

---

---

---

---

---

---

---

---

---

---

---

---

---

---

---

2. Environmental Impact  
(0940-1140 26 OCT)

Mr. T. E. Mansfield,  
DTNSRDC

RANK/NAME

COMMAND

---

---

---

---

---

---

---

---

---

---

---

---

---

---

---

---

---

---

---

---

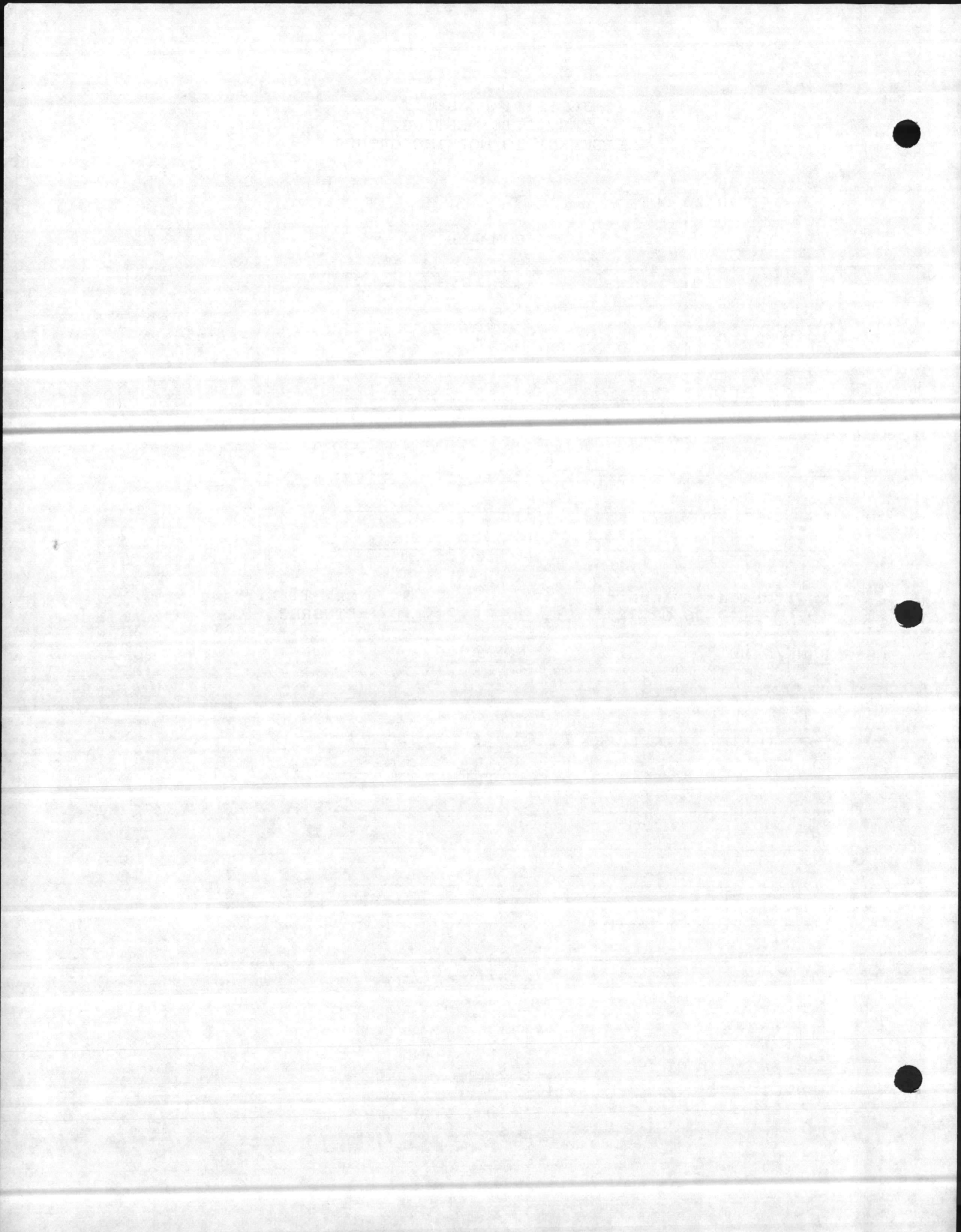

JLOTS II PHASE II  
TEST SITE MEETING  
ASSIGNMENT TO WORKING GROUPS

3. Area Requirements  
(1530-1700 26 OCT)

LTCOL VANVALKENBURGH  
USAF

RANK/NAME

COMMAND

_____	_____
_____	_____
_____	_____
_____	_____
_____	_____
_____	_____
_____	_____
_____	_____
_____	_____

4. Support Requirements  
(1530-1700 26 OCT)

LTCOL D.E. MEARS  
USMC

RANK/NAME

COMMAND

_____	_____
_____	_____
_____	_____
_____	_____
_____	_____
_____	_____
_____	_____
_____	_____
_____	_____

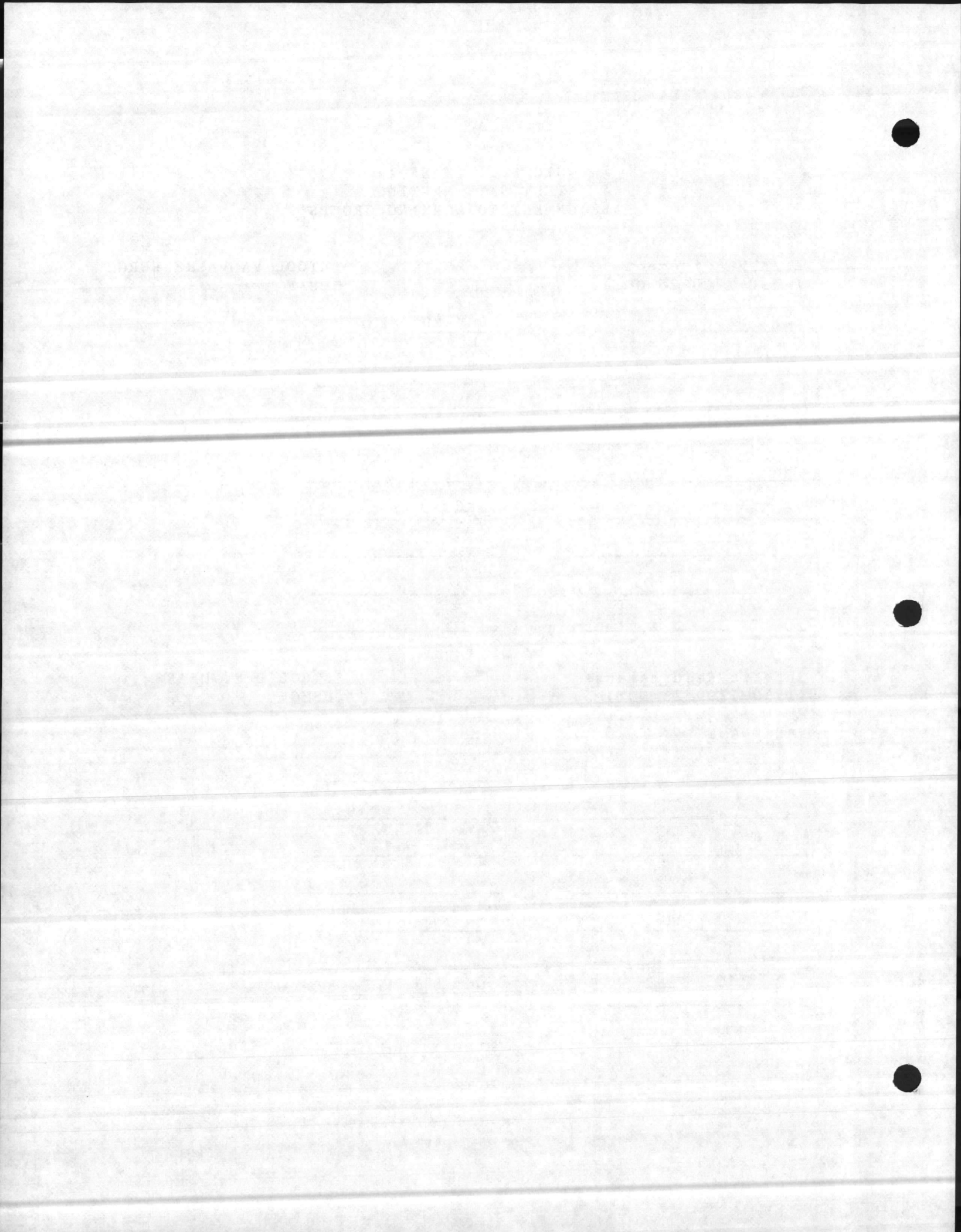



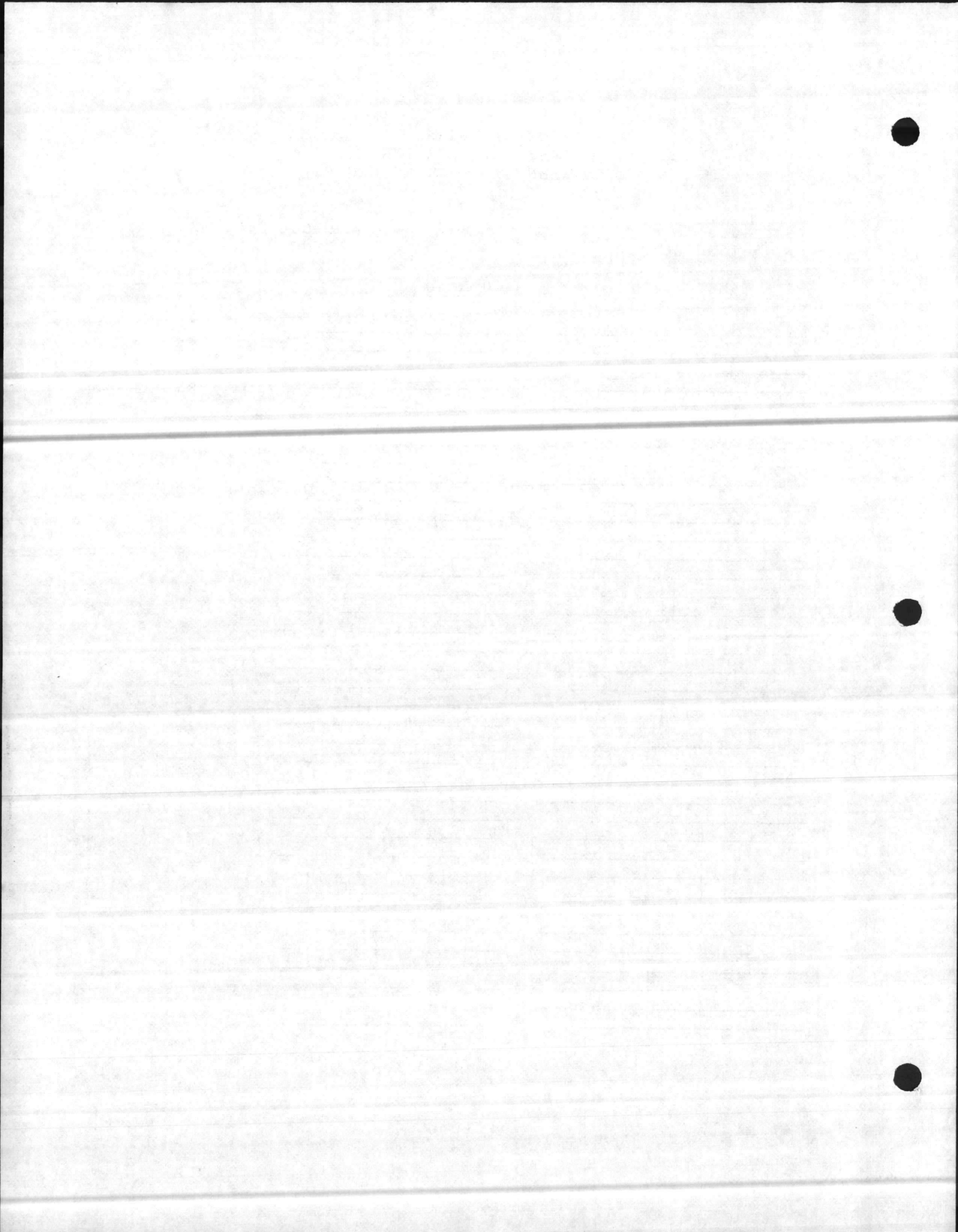

TAB PLACEMENT HERE

DESCRIPTION:

4

Tab page did not contain hand written information

Tab page contained hand written information  
\*Scanned as next image







JLOTS II PHASE II  
TEST SITE MEETING  
OPERATIONS WORKING GROUP

1. Working Group Objective: Discuss concept of operation and determine if the physical characteristics present at Camp Lejeune will permit all test objectives to be accomplished.
2. Sub-objectives:
  - a. Will the beach gradient accommodate service POL transfer systems?
  - b. What real estate requirements are necessary for the shoreside POL storage facilities?
  - c. Will the beach gradient and beach real estate accommodate the Army A-DeLong?
  - d. What traffic patterns are available for entrance/exit of wheeled vehicle used for beach clearance?
  - e. What effect will the inland waterway have on the operation?
  - f. What beach discharge operation will the Army set up if the "A" DeLong is not available?
  - g. Will the Navy require lighterage augmentation from Army? What type?
  - \*h. If the 1,000 containers are redeployed from Camp Lejeune at the termination of the test, are there adequate storage/security areas?
3. Summary: This working group should insure that all test events now programmed for Phase II can be accomplished at Camp Lejeune. (Using Milestone Chart in Draft Test Design as a guide).

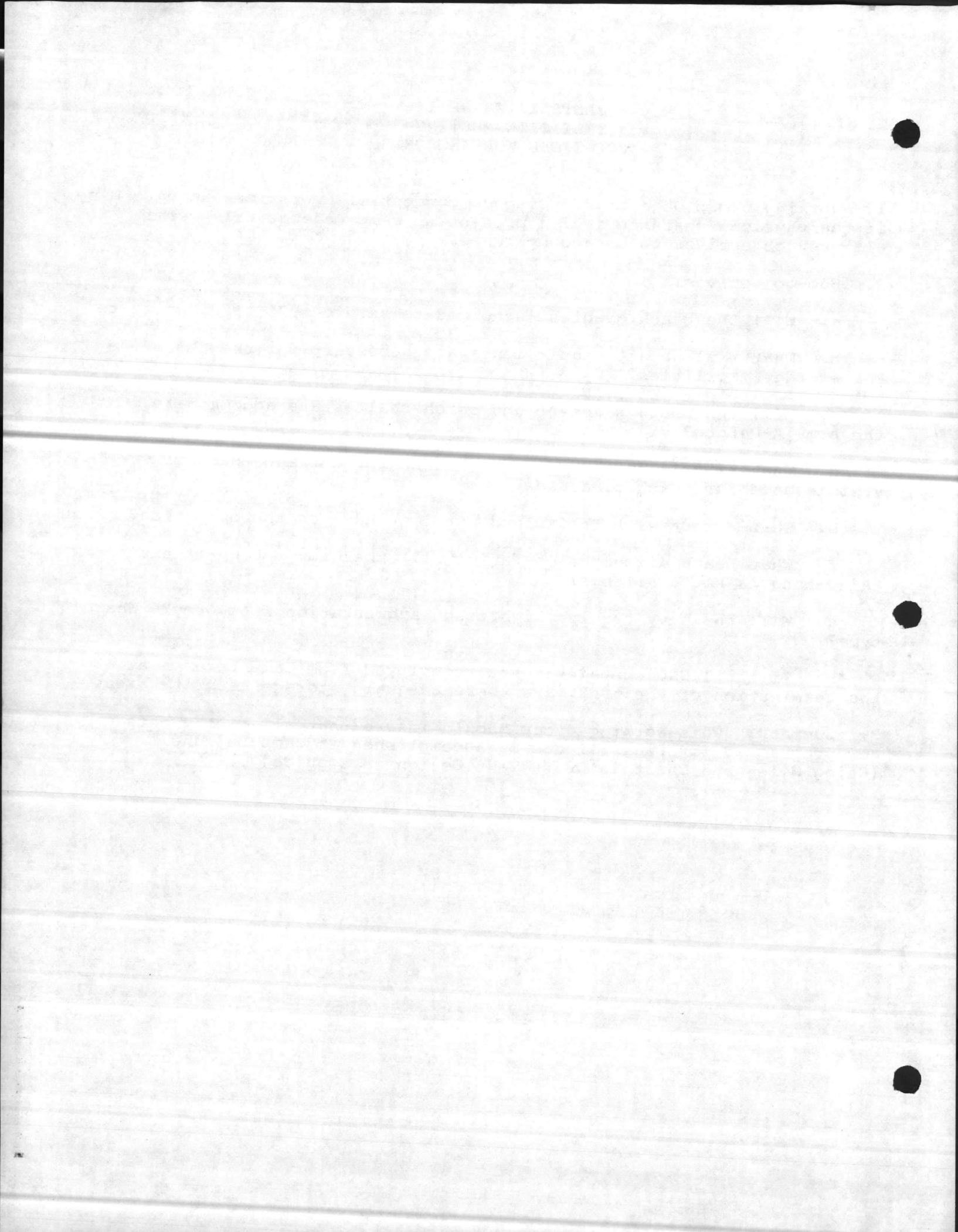

TAB PLACEMENT HERE

DESCRIPTION:

5

Tab page did not contain hand written information

Tab page contained hand written information  
\*Scanned as next image



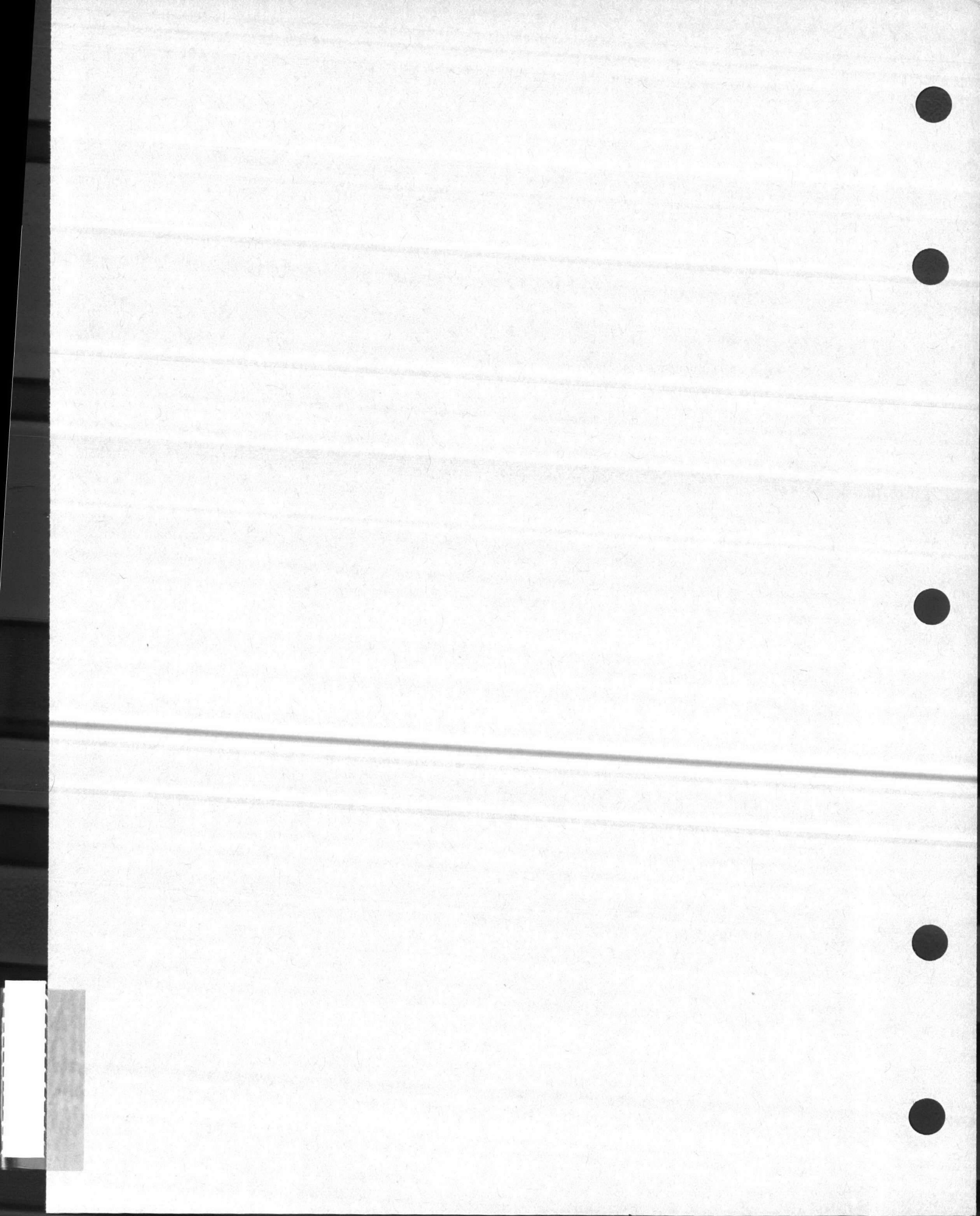

JLOTS II PHASE II  
TEST SITE MEETING  
ENVIRONMENTAL IMPACT WORKING GROUP

LEAD REPRESENTATIVE: T. E. MANSFIELD, DTNSRDC

1. Working Group Objective: Identify Environmental Impact issues pertaining to Field Test of JLOTS Systems, Troop Bivouac, and operation of other field activities which affect ecological balance and for which environmental impact assessment/study is essential. Decide if impact study is necessary or if assessment is required.
  
2. Sub Objectives:
  - 2.1 Discuss Endangered Species.
  - 2.2 Discuss Test Events:
    - 2.2.1 Elcas Operations
    - 2.2.2 LACV 30 Operations
    - 2.2.3 Bulk Fuel Operations (in general) Tanker/FLS/AAFS/TMPT/DRACONE
    - 2.2.4 Fuel Spill Prevention/clean-up
    - 2.2.5 Lighterage Operations (dredging)
    - 2.2.6 Terrain Improvement
    - 2.2.7 Delong Pier Operations
    - 2.2.8 TCDF Operations
  
3. Essential Elements of Informations:
  - 3.1 Endangered Species
    - 3.1.1 Define limits of Endangered Species habitat and those aspects of their existence which might limit or otherwise affect test objectives.



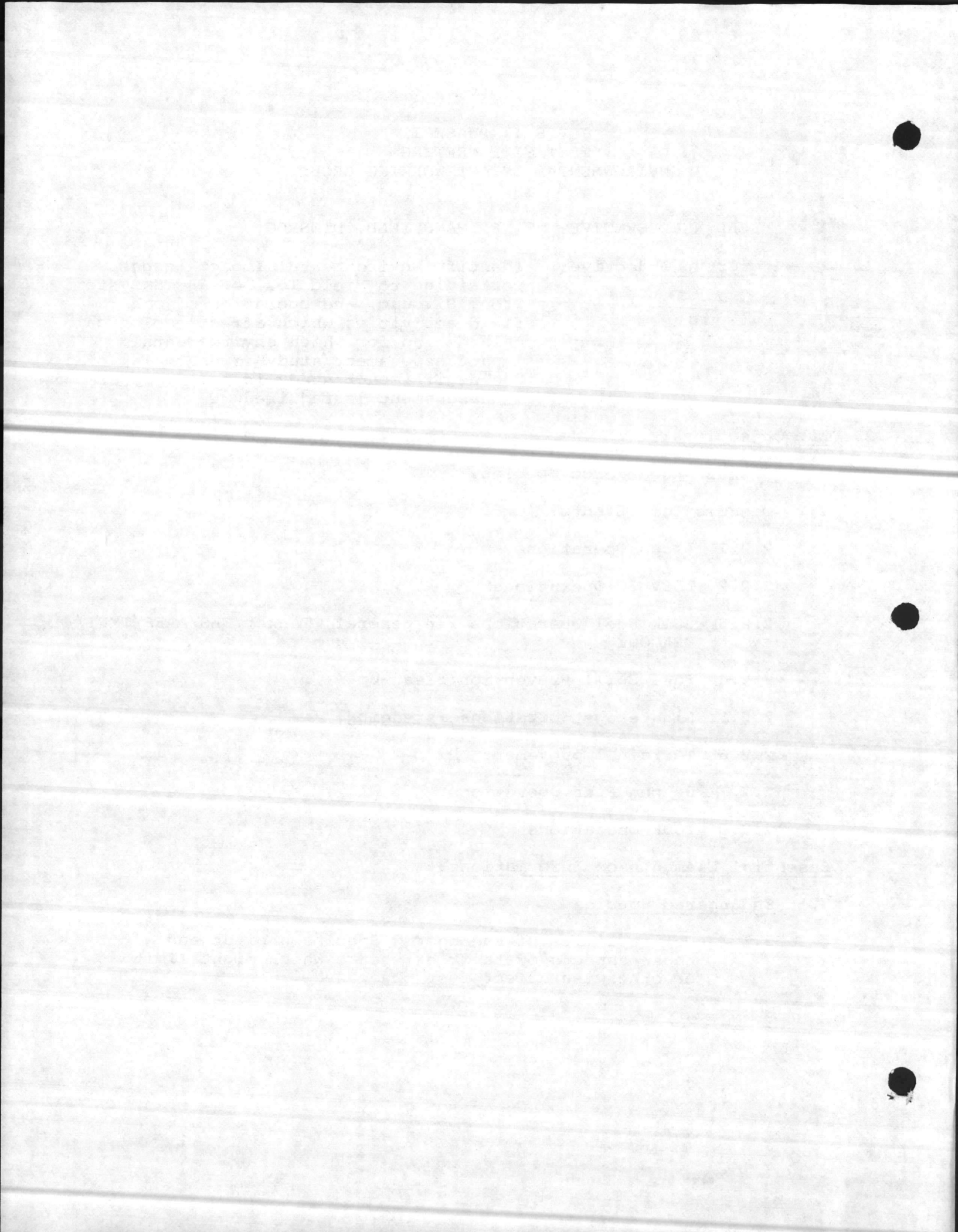

4. ELCAS Operations
  - 4.1 Define method of installation and operations to include seaward and beach operations. Key on terrain modification, beach operations and land or sea pollution.
5. LACV 30' Operations
  - 5.1 Define LACV 30 operations to include nature of vehicle operations, terrain improvement requirements and possibility of land or sea pollution.
6. Bulk Fuel Operations
  - 6.1 Define Tanker Operations
  - 6.2 Define Seaward interface systems and their impact on sea life (S.P. Mooring Bouy, etc.)
  - 6.3 Discuss ATTF System
  - 6.4 Discuss DRACONE System
  - 6.5 Discuss ALS System
  - 6.6 Discuss FLS ( -- Bulk Fuel System (AAFS))
  - 6.7 Discuss TMPT
7. Fuel Spill Prevention
  - 7.1 Discuss preventive measures for fuel spill with each system in test (Seaward/Landward)
8. Lighterage Operations
  - 8.1 Discuss need for safe haven with or without ship present as boat haven
  - 8.2 Discuss need for dredging associated waterways or Blue Bird Anchorage
9. Terrain Improvements
  - 9.1 Discuss need to improve beach area. Key on services input of need to prepare each including Egress and Berns
  - 9.2 Discuss need to improve Bivouac or marshalling yard areas

abundant in the soil and in the water  
of the streams and rivers of the region.

The plants are very common in the  
lowlands and in the valleys of the region.

The plants are very common in the  
lowlands and in the valleys of the region.

The plants are very common in the  
lowlands and in the valleys of the region.

The plants are very common in the  
lowlands and in the valleys of the region.

The plants are very common in the  
lowlands and in the valleys of the region.

The plants are very common in the  
lowlands and in the valleys of the region.

The plants are very common in the  
lowlands and in the valleys of the region.

The plants are very common in the  
lowlands and in the valleys of the region.

10. Delong Pier Operations

10.1 Discuss installation, operation and possibility of sea or land pollution

11. TCDF Operations

11.1 Discuss installation, operation and possibility of sea or land pollution

12. Other major systems

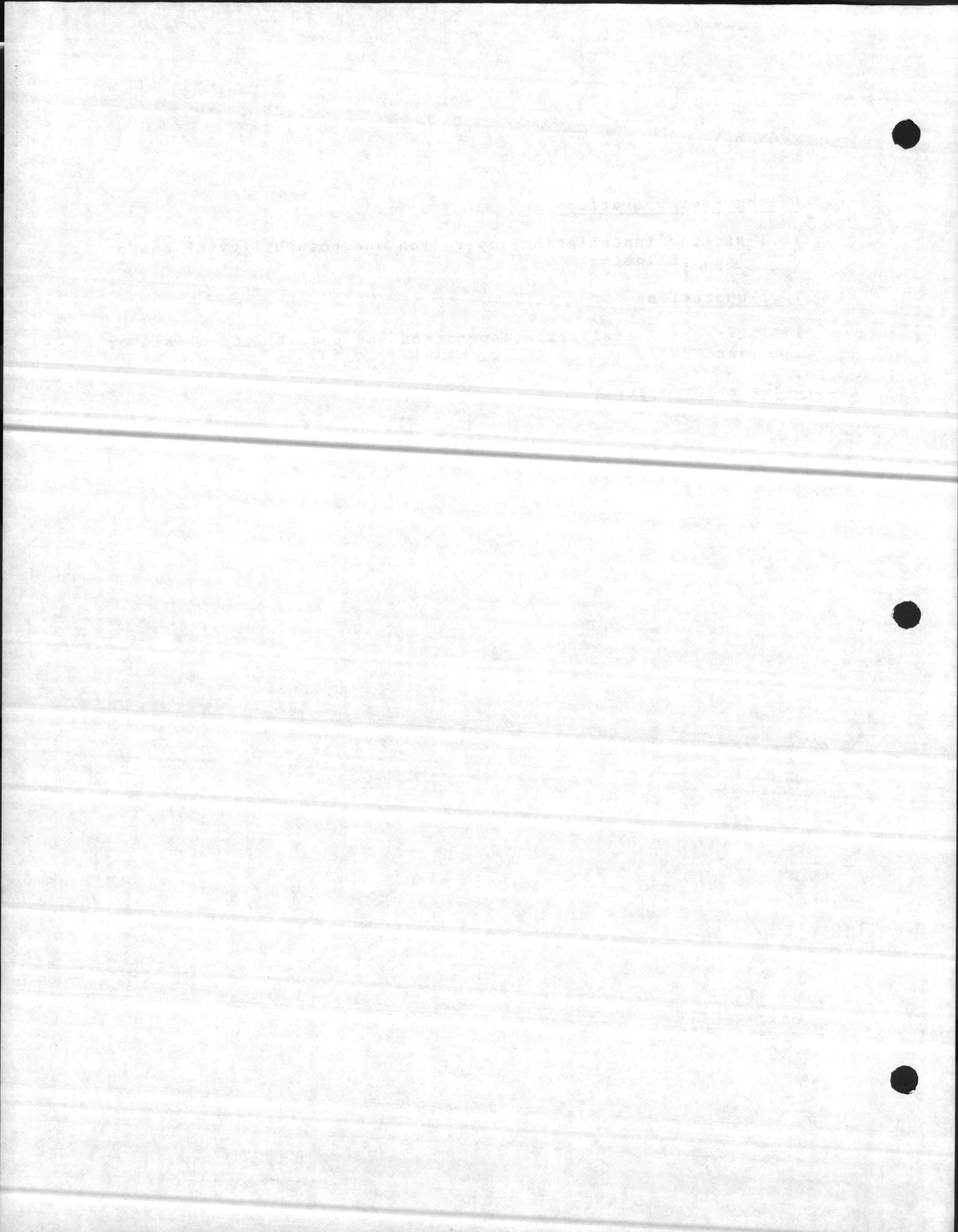

TAB PLACEMENT HERE

DESCRIPTION:

6

---

---

---

Tab page did not contain hand written information

Tab page contained hand written information  
\*Scanned as next image



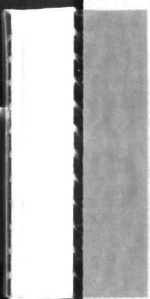



JLOTS II PHASE II  
TEST SITE MEETING  
AREA REQUIREMENTS WORKING GROUP

LEAD REPRESENTATIVE: LTCOL NICOLAS VANVALKENBURGH, USAF

1. Working Group Objectives: To ascertain if services needs for area can be met within usable beach, Field Bivouac and Field Staging/ Marshalling areas at Camp Lejeune
  - 1.A Sub-Objectives:
    - 1.A.1 Determine total beach requirements for test events by each service
    - 1.A.2 Determine total field bivouac area requirements for each service
    - 1.A.3 Determine total marshalling yard requirements for each service
    - 1.A.4 Determine total vehicle staging requirements other than beach or field bivouac needs
2. Essential Elements of information:
  - 2.1 Beach Requirements:
    - 2.1.1 Total area needed by Navy for ELCAS Facility. Include need for vehicle operations, beach bivouac of operating crew and other associated needs
    - 2.1.2 Total area needed by Army for Delong and TCDF Operations, include need for vehicle operations, beach bivouac of operating crews, and other associated needs
    - 2.1.3 Total area needed by Navy and Marines for breakbulk/ container lighterage/LACH Operations. Include beach bivouac of operating crews and vehicle operations as well as other associated needs
    - 2.1.4 Total area needed by Army for breakbulk/container lighterage/LACV Operations. Include beach bivouac of operating crews and vehicle operations as well as other associated needs
    - 2.1.5 Total area needed by others
  - 2.2 Field Bivouac Requirements:

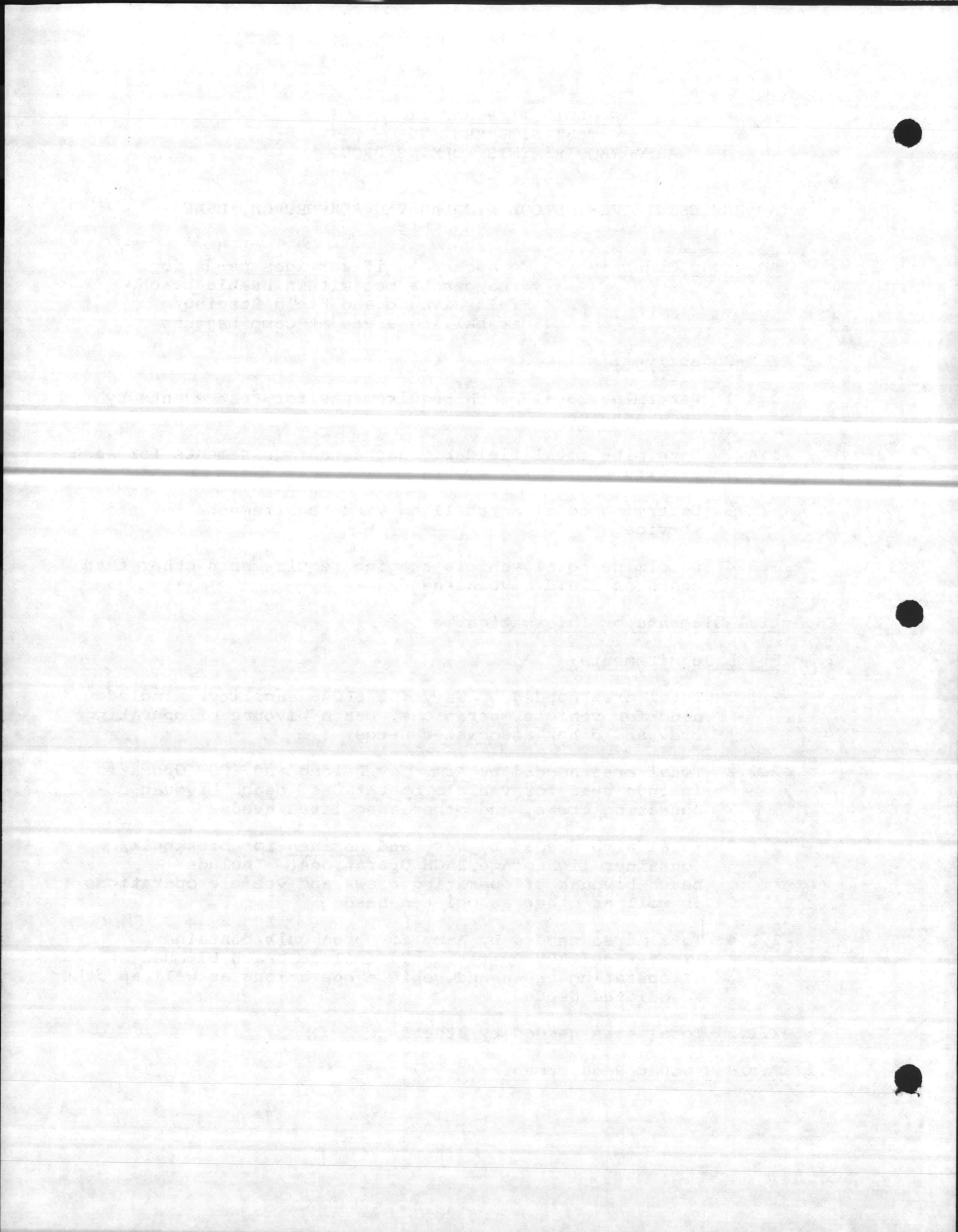

2.2.1 U.S. Army Field Bivouac requirements. Include needs for tent city lay-out and vehicle operations at field bivouac sites

2.2.2 USMC Field Bivouac requirements. Include needs for tent city lay-out and vehicle operations at field bivouac site

2.2.3 Navy Field Bivouac requirements. Include needs for tent city lay-out and vehicle operations at field bivouac site

2.2.4 U.S. Air Force requirements. Include needs for tent city lay-out and vehicle operations at field bivouac site

2.2.5 Other field bivouac needs

### 2.3 Marshalling Yard Requirements:

2.3.1 U.S. Army Marshalling Yard requirements. Include container handling, storage and traffic flow patterns. Include staging of MHE and other vehicles. Include Marshalling Yard operations area stowage and other support tents, vehicles, etc.

2.3.2 USMC Marshalling Yard requirements. It is envisioned that the Marines will utilize the same area as the Army prior to transition. Dedicated troop support and operations complex (tents/vehicles, etc.) will be necessary and apart from Army area at Marshalling Yard site

THE UNIVERSITY OF CHICAGO LIBRARY

1215 EAST 58TH STREET, CHICAGO, ILL. 60637

TEL: 773-936-3700 FAX: 773-936-3701

WWW.CHICAGO.LIBRARY.EDU

CHICAGO LIBRARY

CHICAGO LIBRARY

CHICAGO LIBRARY

CHICAGO LIBRARY

CHICAGO LIBRARY

CHICAGO LIBRARY

CHICAGO LIBRARY

CHICAGO LIBRARY

CHICAGO LIBRARY

CHICAGO LIBRARY

CHICAGO LIBRARY

CHICAGO LIBRARY

CHICAGO LIBRARY

CHICAGO LIBRARY

CHICAGO LIBRARY

CHICAGO LIBRARY

CHICAGO LIBRARY

CHICAGO LIBRARY

CHICAGO LIBRARY

TAB PLACEMENT HERE

DESCRIPTION:

7

---

---

---

Tab page did not contain hand written information

Tab page contained hand written information  
\*Scanned as next image



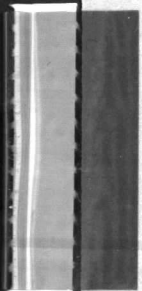

JLOTS II TEST SITE MEETING  
SUPPORT REQUIREMENTS WORKING GROUP

LEAD REPRESENTATIVE: LTCOL D.E. MEARS, USMC

Working Group Objective

Identify for planning those general areas where Camp Lejeune support will be required.

I. Categories of Support:

1. Supplies

1.1 Self Service Store: For consumables. (Commands will be required to make prior arrangements with Camp Lejeune) provide MIPR/NAVCOMPT 140 in advance to enable units to make purchases. These arrangements should be made 60 days prior to deployment of forces to permit stocking

2. Services

A. Transportation

A.1 Input/Output of Forces: Air Head/Rail Head input and output will require movement of forces or equipment to/from test site



1000 11 11 11 11 11

1000 11 11 11 11 11

1000 11 11 11 11 11

1000 11 11 11 11 11

1000 11 11 11 11 11

1000 11 11 11 11 11

1000 11 11 11 11 11

1000 11 11 11 11 11

1000 11 11 11 11 11

1000 11 11 11 11 11

A.2 Troop/Equipment Transportation During Test: If during tenure at Camp Lejeune any service will require assistance in transporting personnel or equipment from test site to mainside and bivouac areas, etc., there may be a need for shuttle bus/cattle car transportation, etc.

A.3 Shipping/Receiving: Any equipment or supplies arriving by commercial transportation?

A.4 VIP Transportation. The JLOTS Staff will have a VIP Visitors Bureau established at Camp Lejeune. Ground and helicopter transportation for VIP's will be centrally coordinated. Services must address requirements for VIP support, in proper lead time, to Visitor Bureau. Services will be required to jointly man Visitors Bureau.

THE UNIVERSITY OF CHICAGO  
DEPARTMENT OF CHEMISTRY  
530 SOUTH EAST ASIAN AVENUE  
CHICAGO, ILLINOIS 60607  
TEL: 773-936-3700

CHICAGO, ILLINOIS 60607

CHICAGO, ILLINOIS 60607

B. Billeting (Other than field bivouac. All test personnel will field bivouac)

B.1 Officer Billeting:

B.2 SNCO/CPO Billeting:

B.3 Enlisted Billeting:

C. Messing: (Other than Field Messing. All test personnel will use Field Messing)

Approved for Release by NSA on 05-08-2014 pursuant to E.O. 13526

CONFIDENTIAL

CONFIDENTIAL

CONFIDENTIAL

C.1 Officer:

C.2 SNCO/CPO:

C.3 Enlisted:

D. Food Services: (For Field Messes)

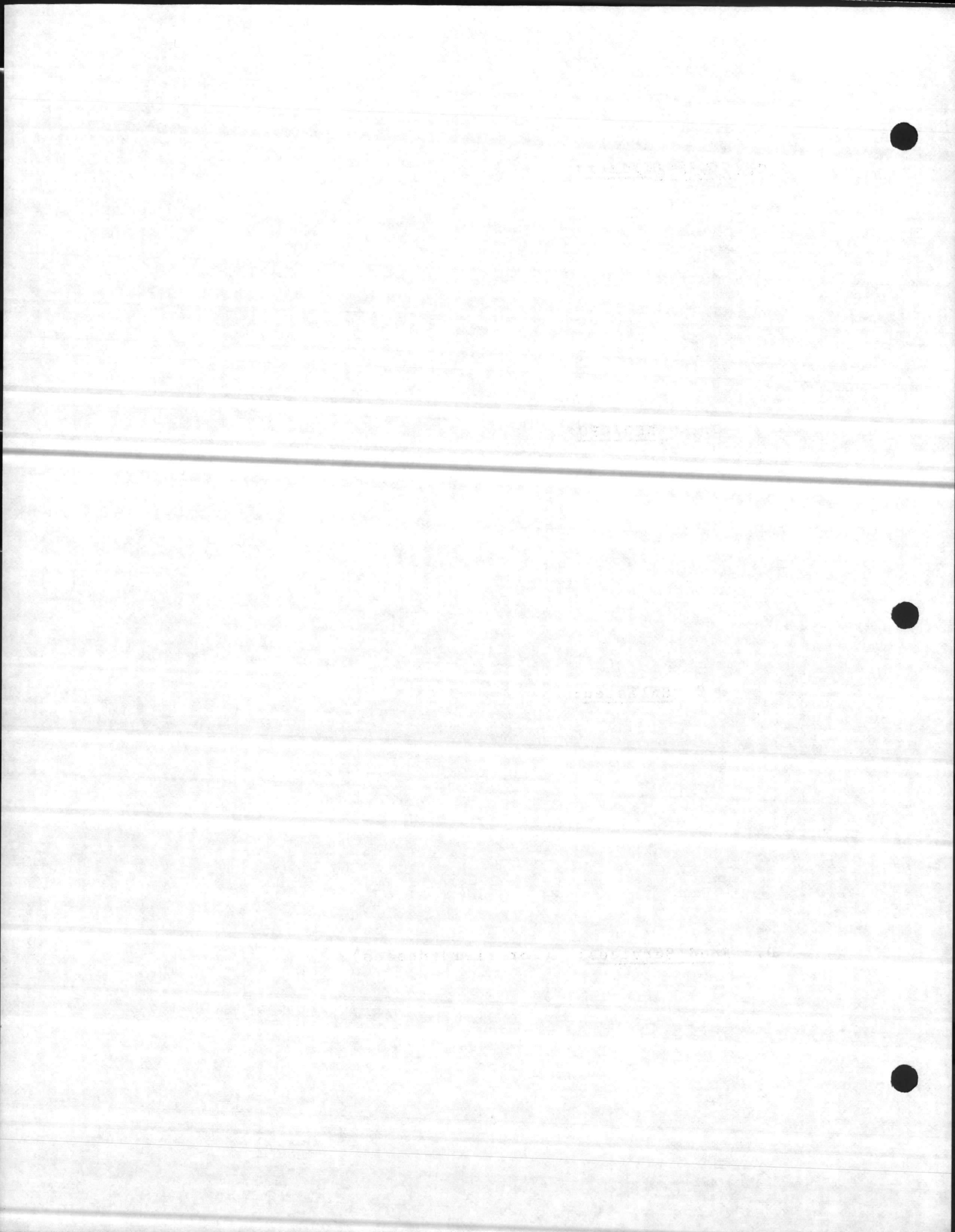

D.1 Perishables for Field Mess:

D.2 Dry Stores:

D.3 Other Rations:

E. Personnel Demand Purchases:



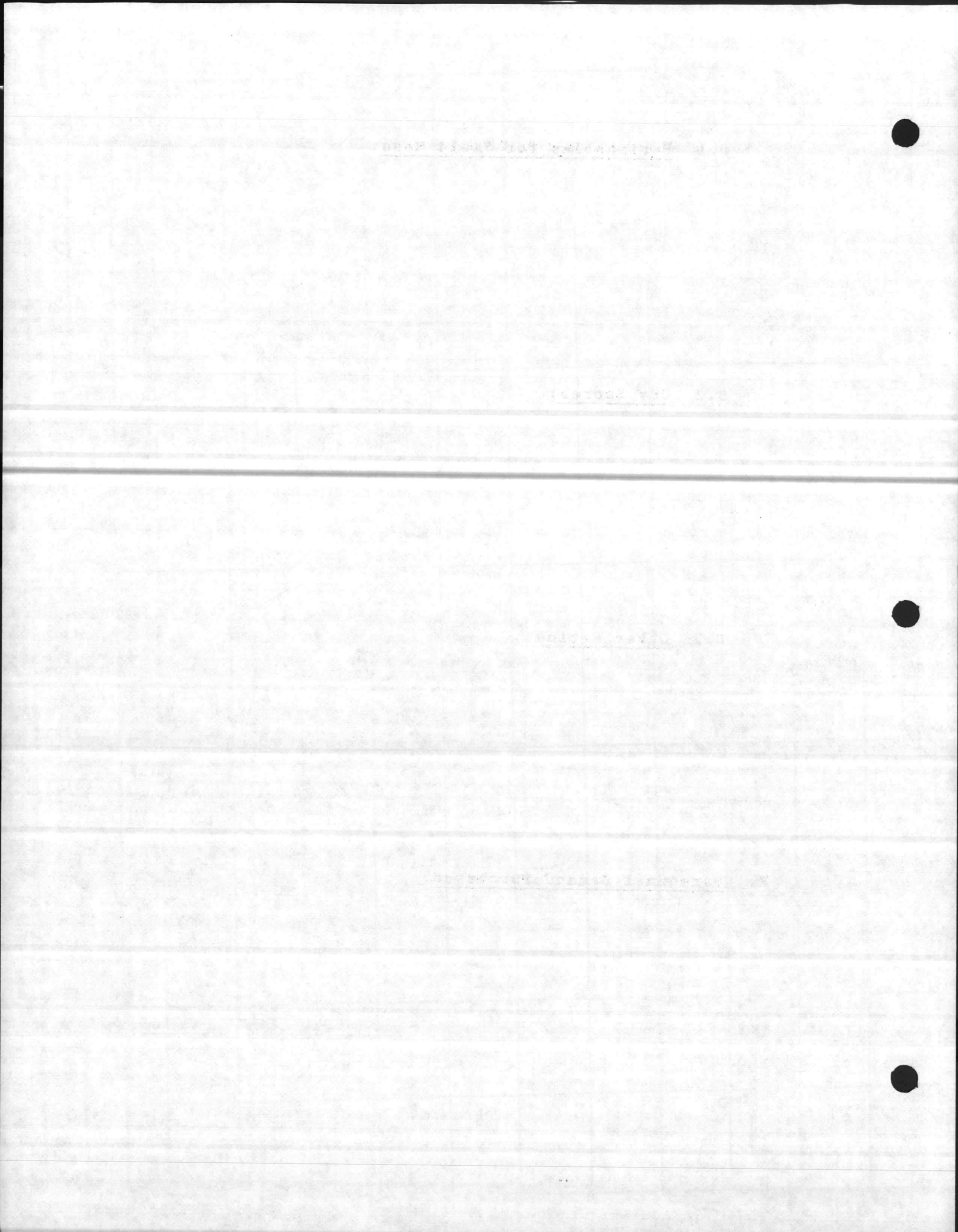

E.1 PX Mobile Van:

E.2 Snacks/Beverages/Misc:

F. Maintenance:

F.1 Contact Team for Tactical Equipment:  
(FSSG Requirements) (3/4 Echelon Maintenance), etc.

F.2 Commercial Equipment Maintenance (i.e. commercial vehicles)

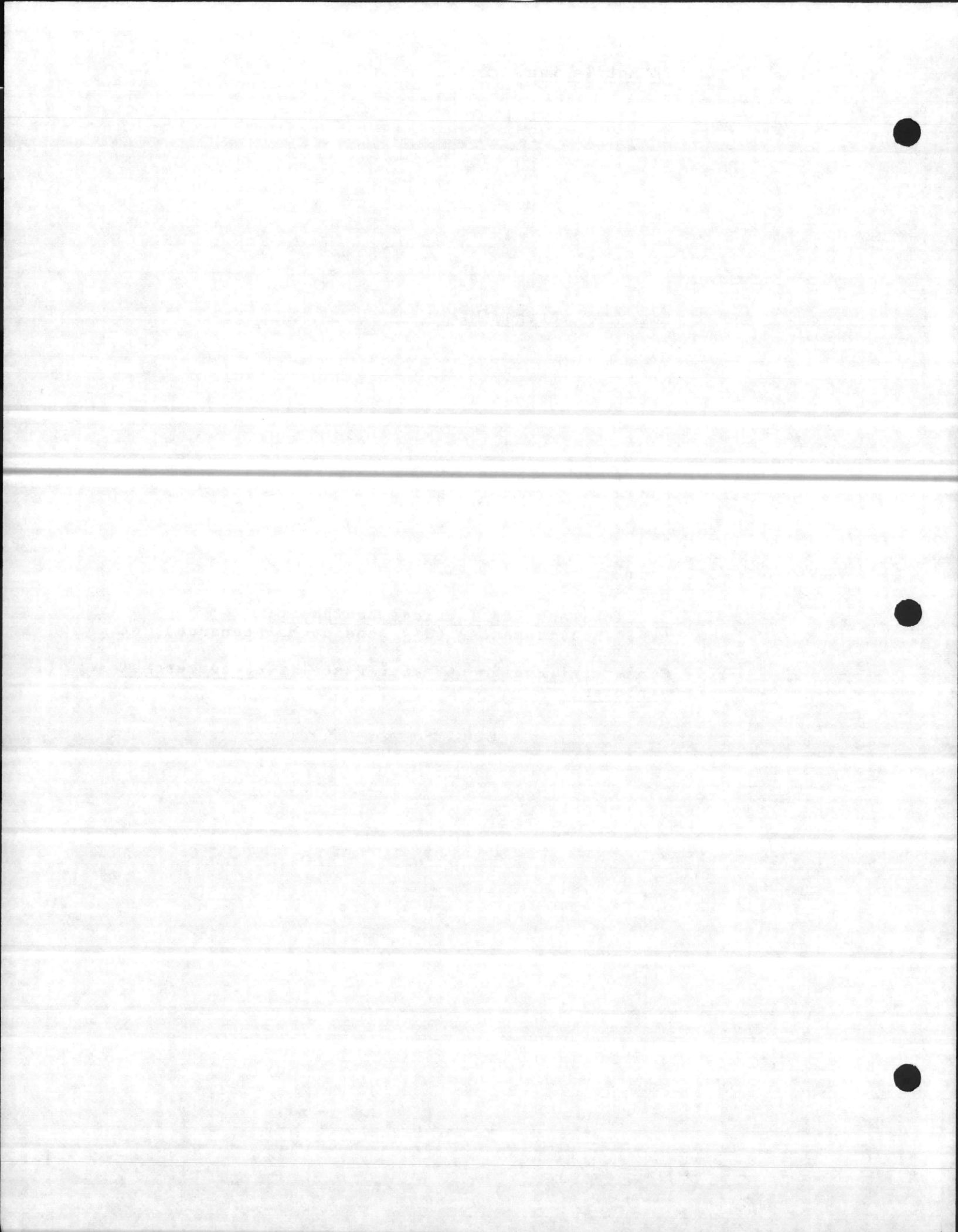

G. Medical

- G.1 Establish general use Field Medical Facility jointly staffed by all service personnel or each unit using organic medical assets as first level support -- then EVAC to Navy Regional Medical Center at Camp Lejeune, NC

H. Sanitation/Hygiene:

- H.1 Porta Johns

- H.2 Field Garbage Collection:

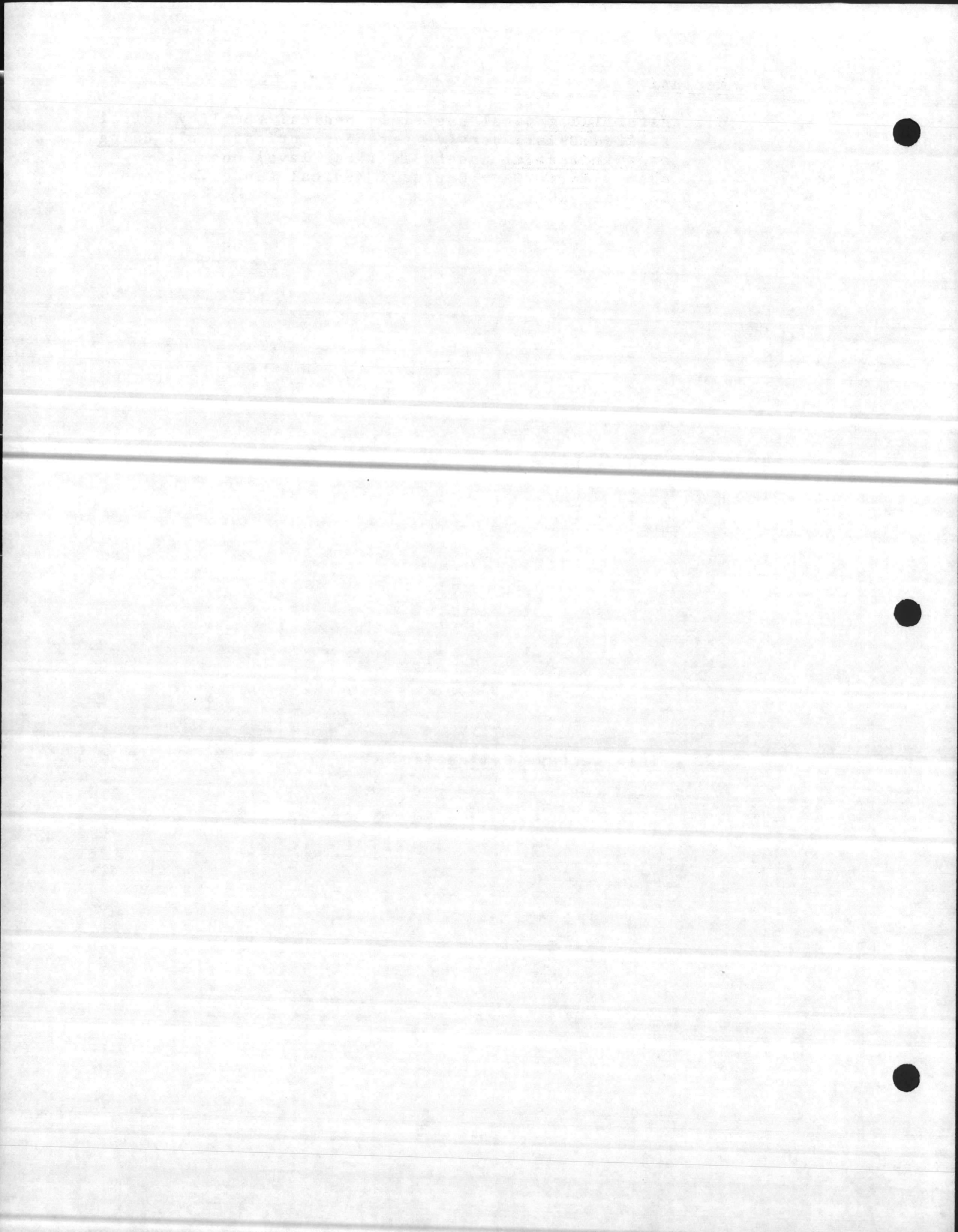

H.3 Laundry

H.3.1 Field Laundry

H.3.2 Mainside Laundry (Reimbursable - MIPR/  
NAVCOMPT 140 Requirements)

H.3.3 Showers

I.1 Water (Potable) (Non Potable)

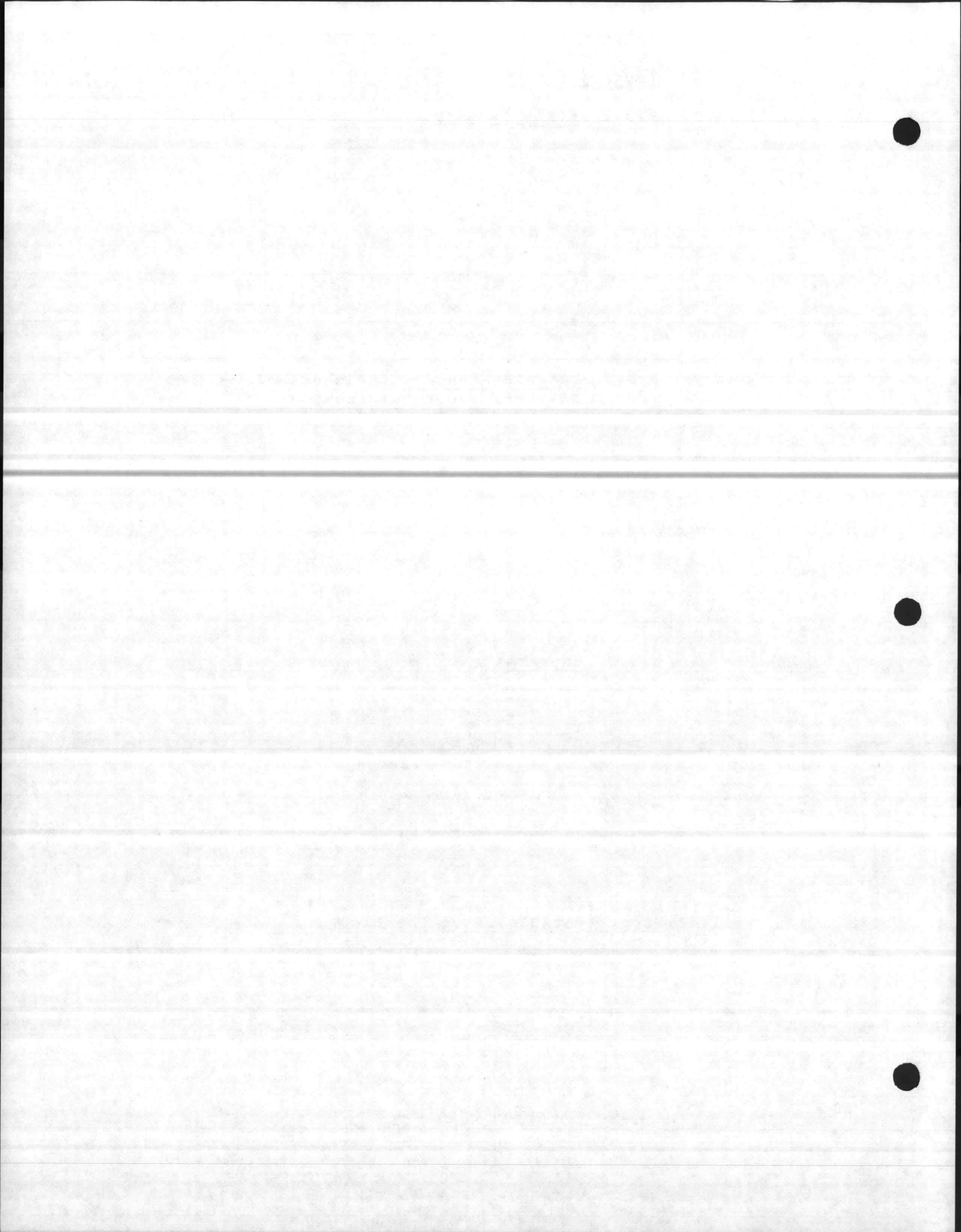

I.1.1 Requirements Delivery to Site:

I.1.2 Requirements Water point Only: (Commands must have water tank/truck)

J. Fuel: (Not test Event-This item is for vehicle operations)

J.1 Requirements Delivery of Fuel

Mogas \_\_\_\_\_ Diesel \_\_\_\_\_





J.2 Require Fuel Point Only: (Commands must have fuel truck)

Mogas \_\_\_\_\_ Diesel \_\_\_\_\_

K. Salvage/Equipment EVAC:

K.1 Wrecker Service:

K.2 Vehicle Transporter for D/L Vehicle:

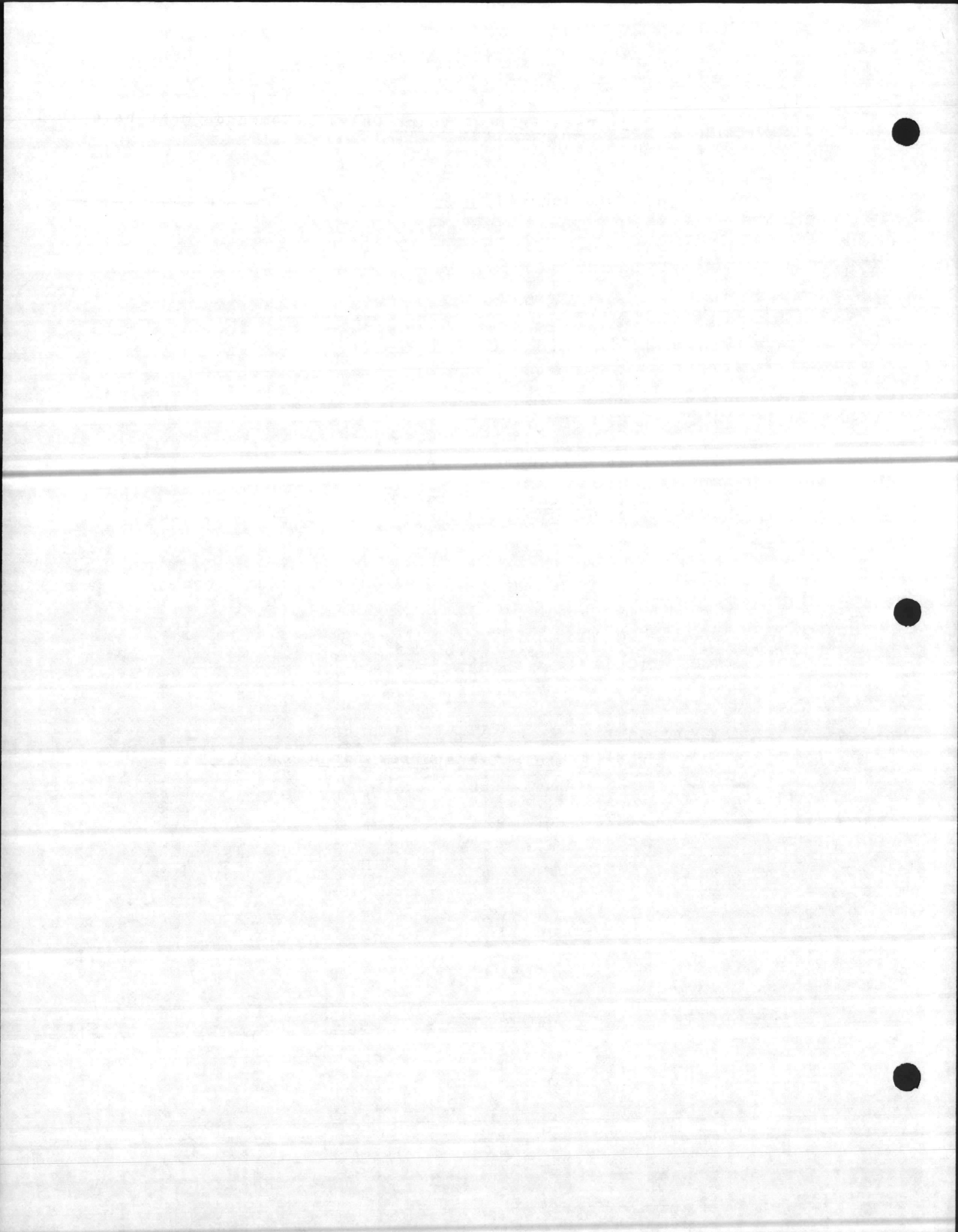

L. Communications:

L.1 Beach

L.1.1 Land Lines with tie-in to commercial switch:

L.1.2 AUTOVON Access Requirements:

L.2 Bivouac Communications:

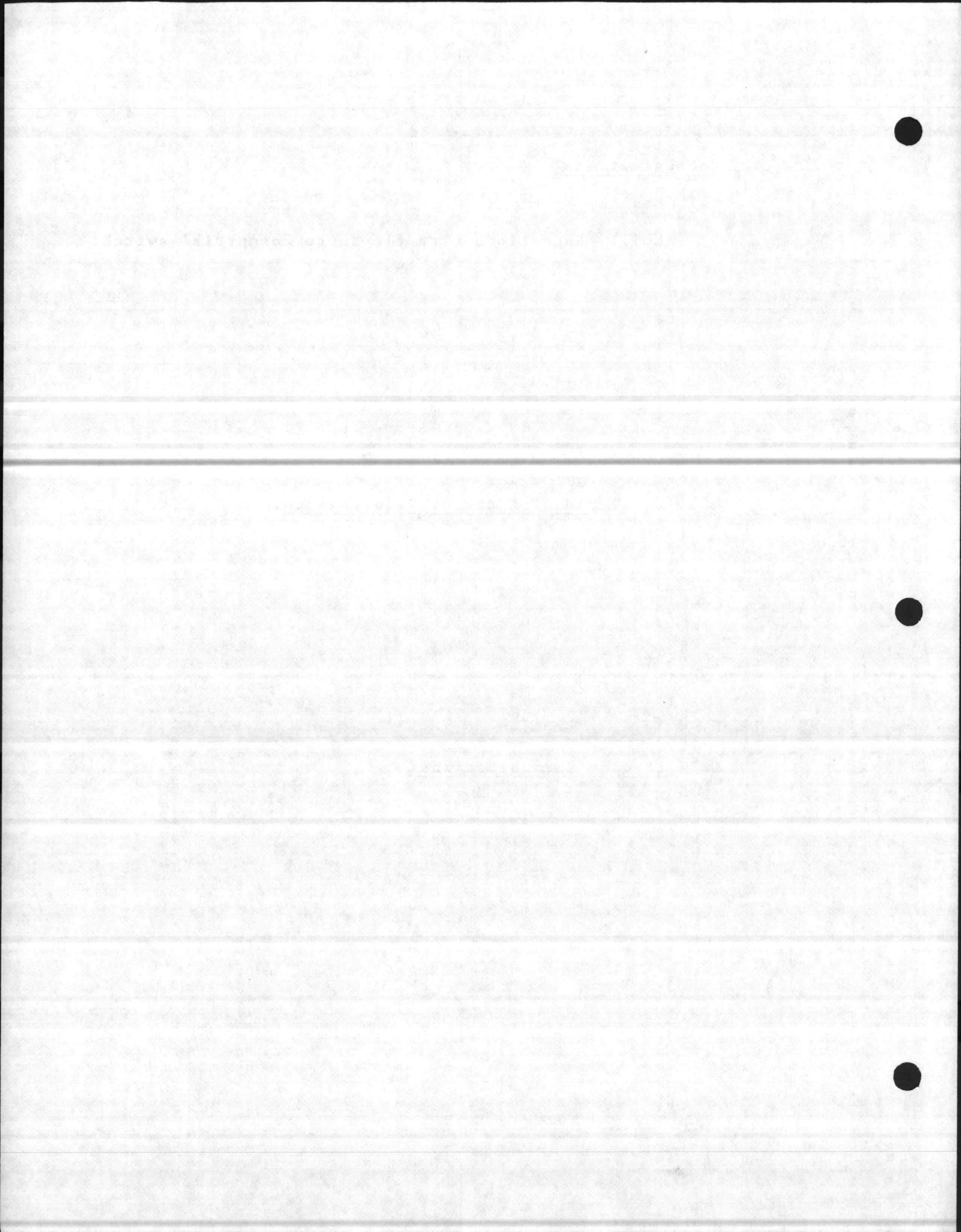

L.3 Other: (Explain)

M. Administration:

N. Facilities: (Mainside, not Bivouac, not for test units)

N.1 Office Space: (Sq ft)

N.2 Staging/Marshalling:

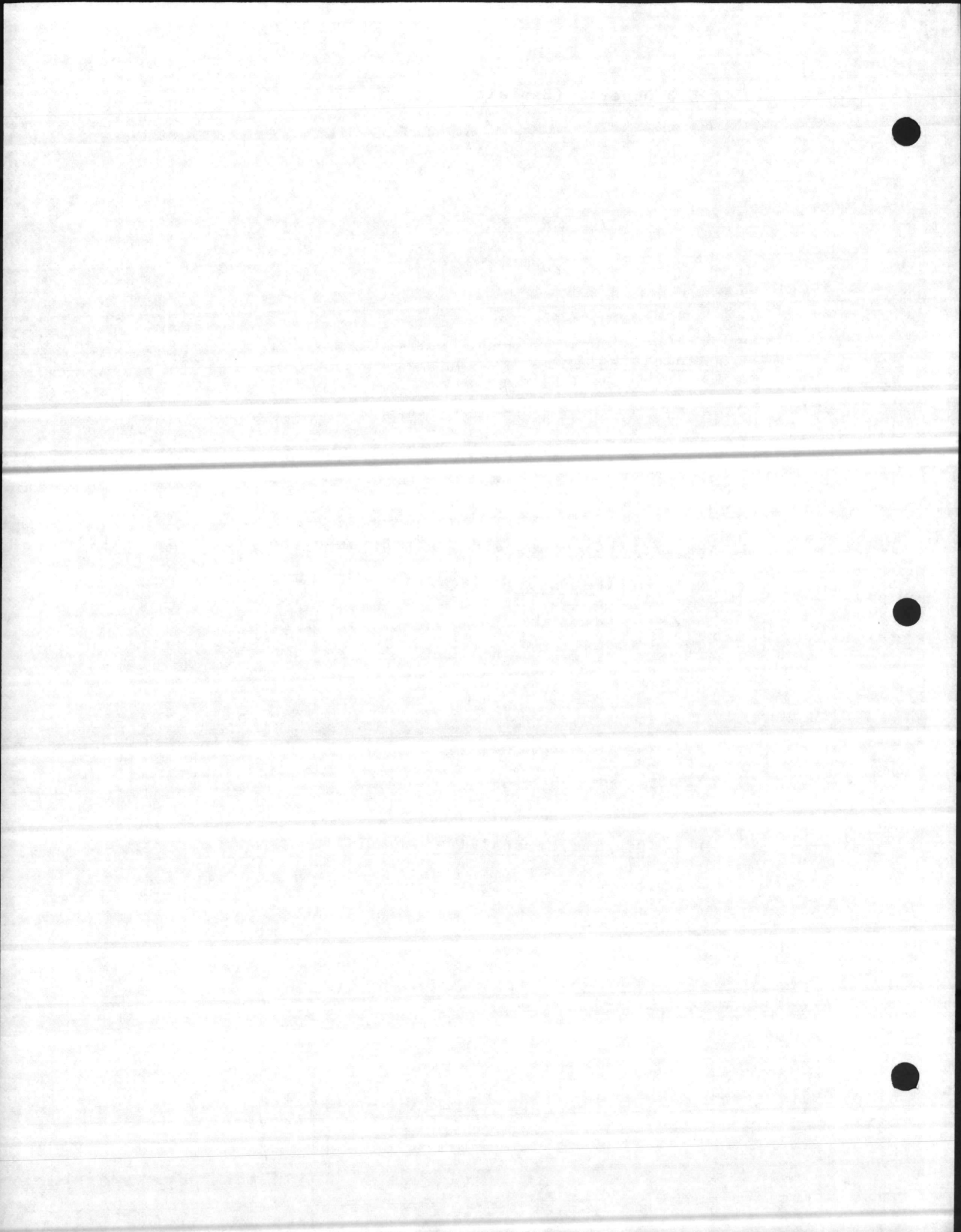

N.3 Maintenance Operations:

0. Other Requirements not Identified above:





TAB PLACEMENT HERE

DESCRIPTION:

8

Tab page did not contain hand written information

Tab page contained hand written information  
\*Scanned as next image

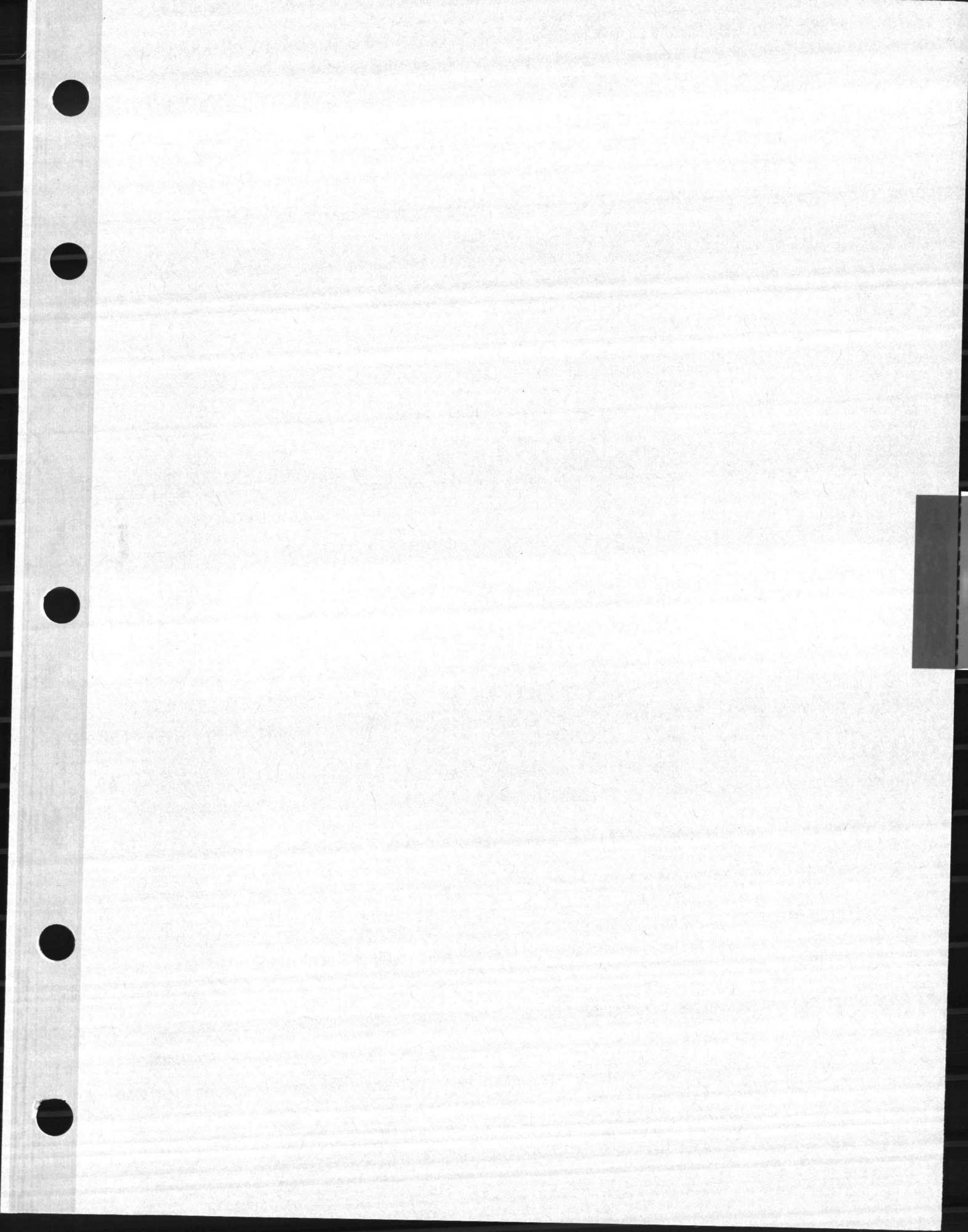

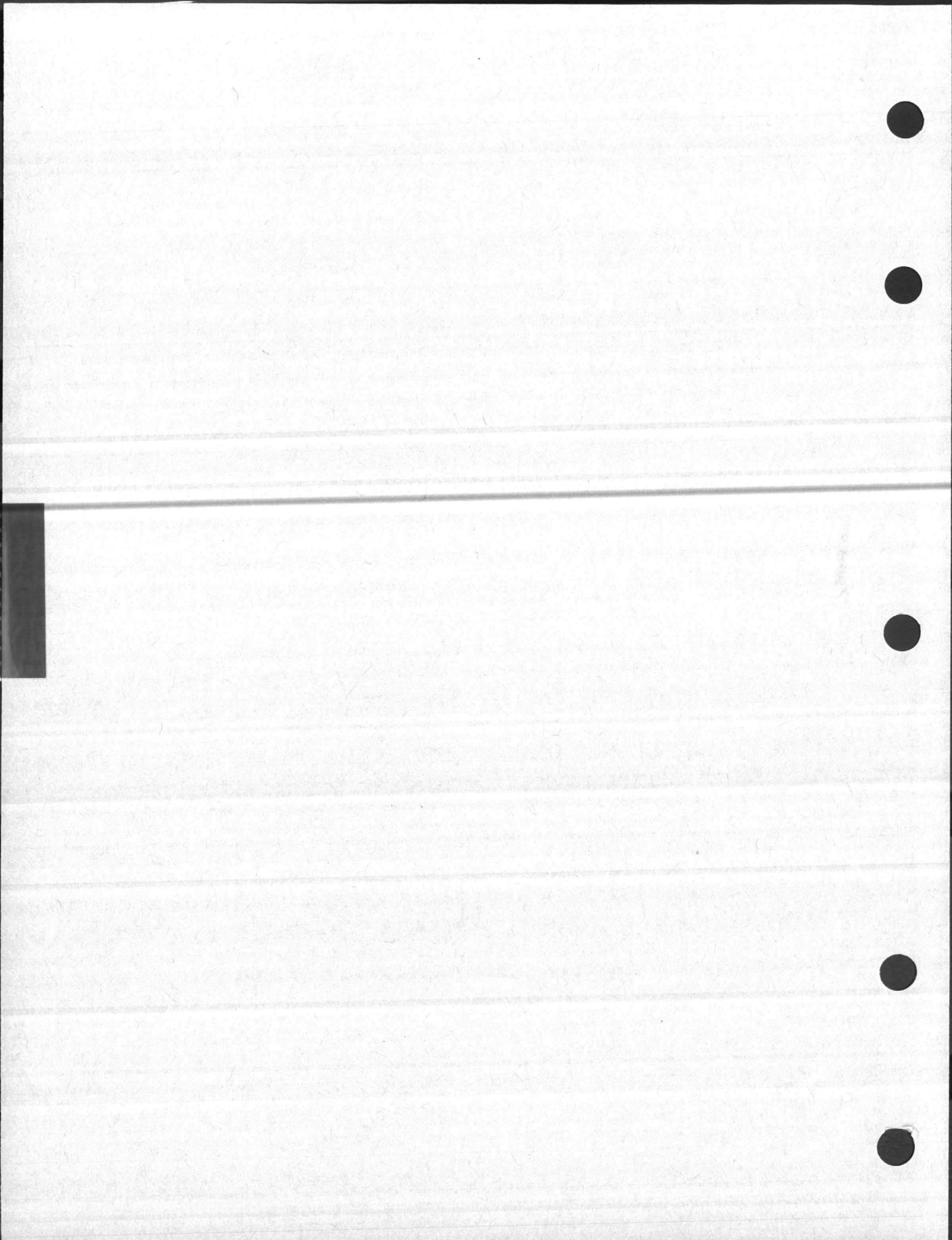

TAB PLACEMENT HERE

DESCRIPTION:

9

Tab page did not contain hand written information

Tab page contained hand written information  
\*Scanned as next image

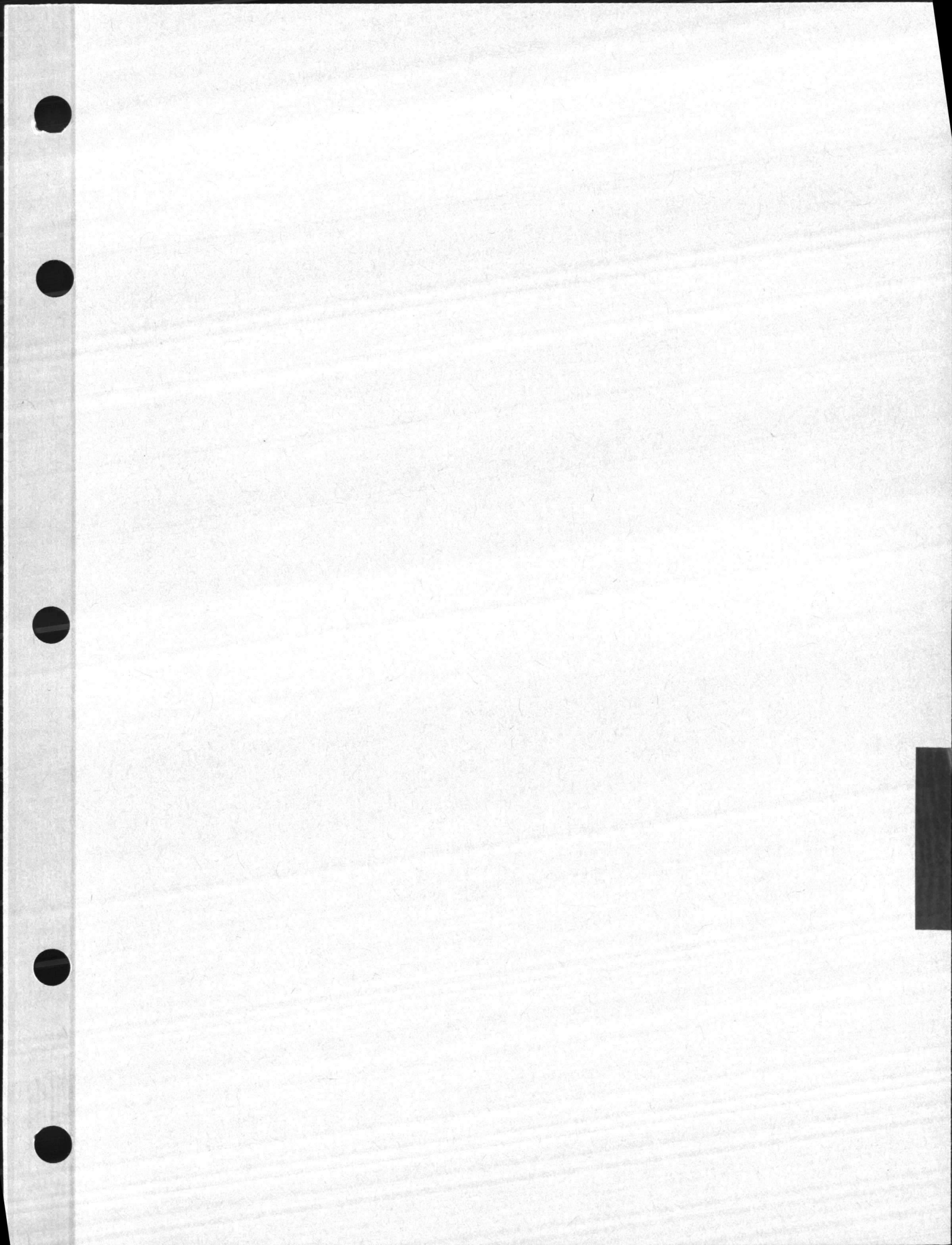

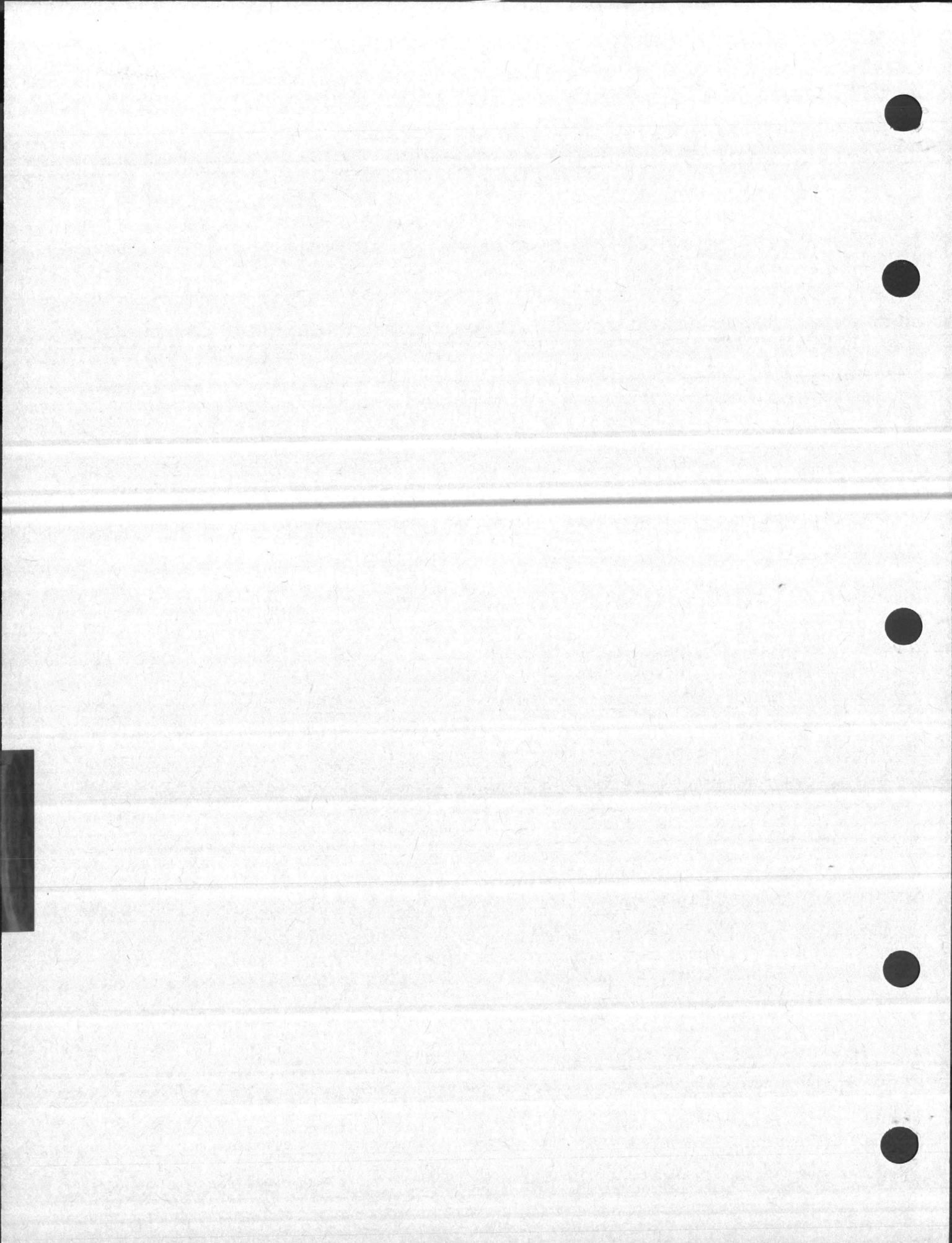

DEPARTMENT OF THE NAVY

POSTAGE AND FEES PAID  
DEPARTMENT OF THE NAVY  
DOD-316



---

OFFICIAL BUSINESS  
PENALTY FOR PRIVATE USE, \$300



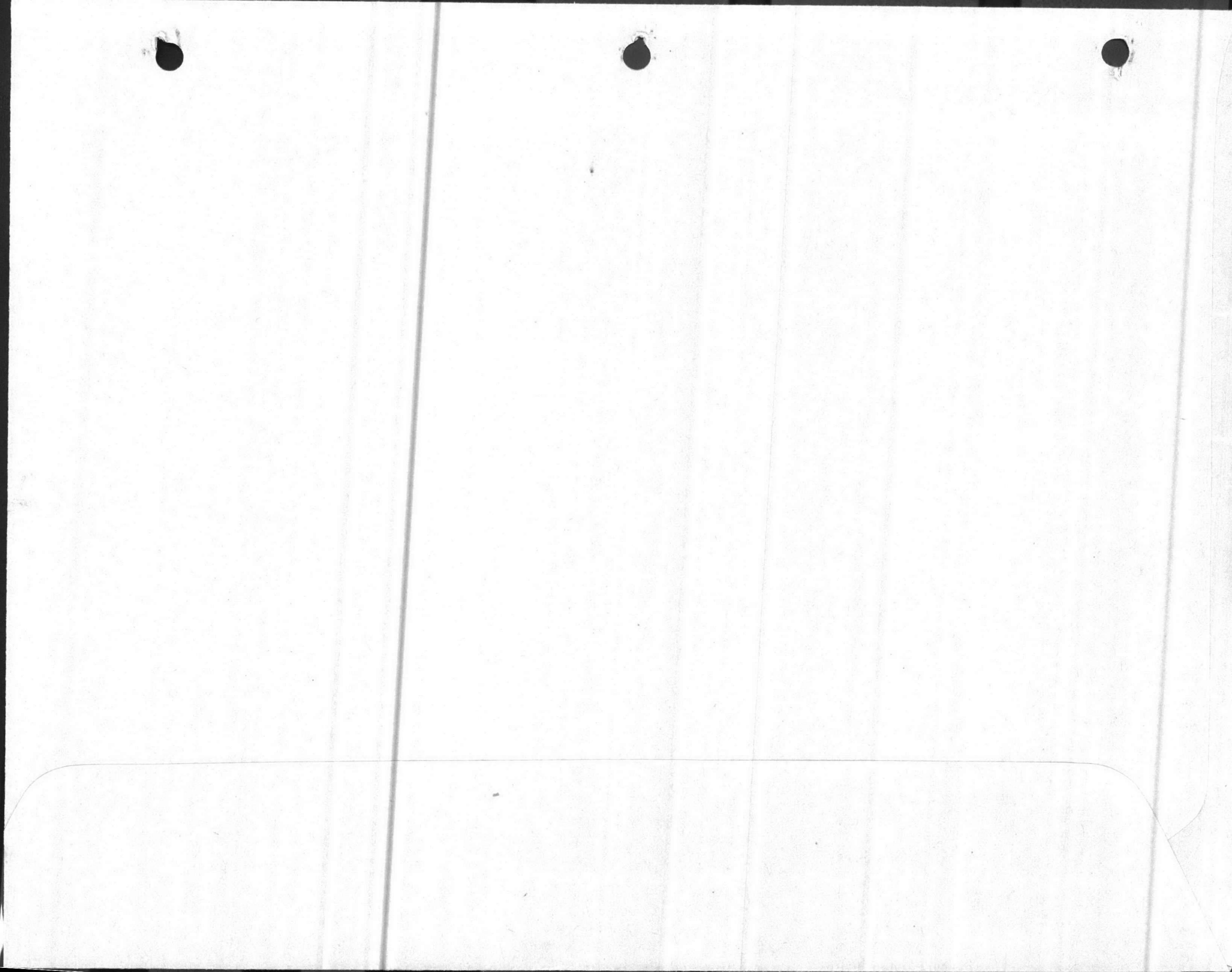

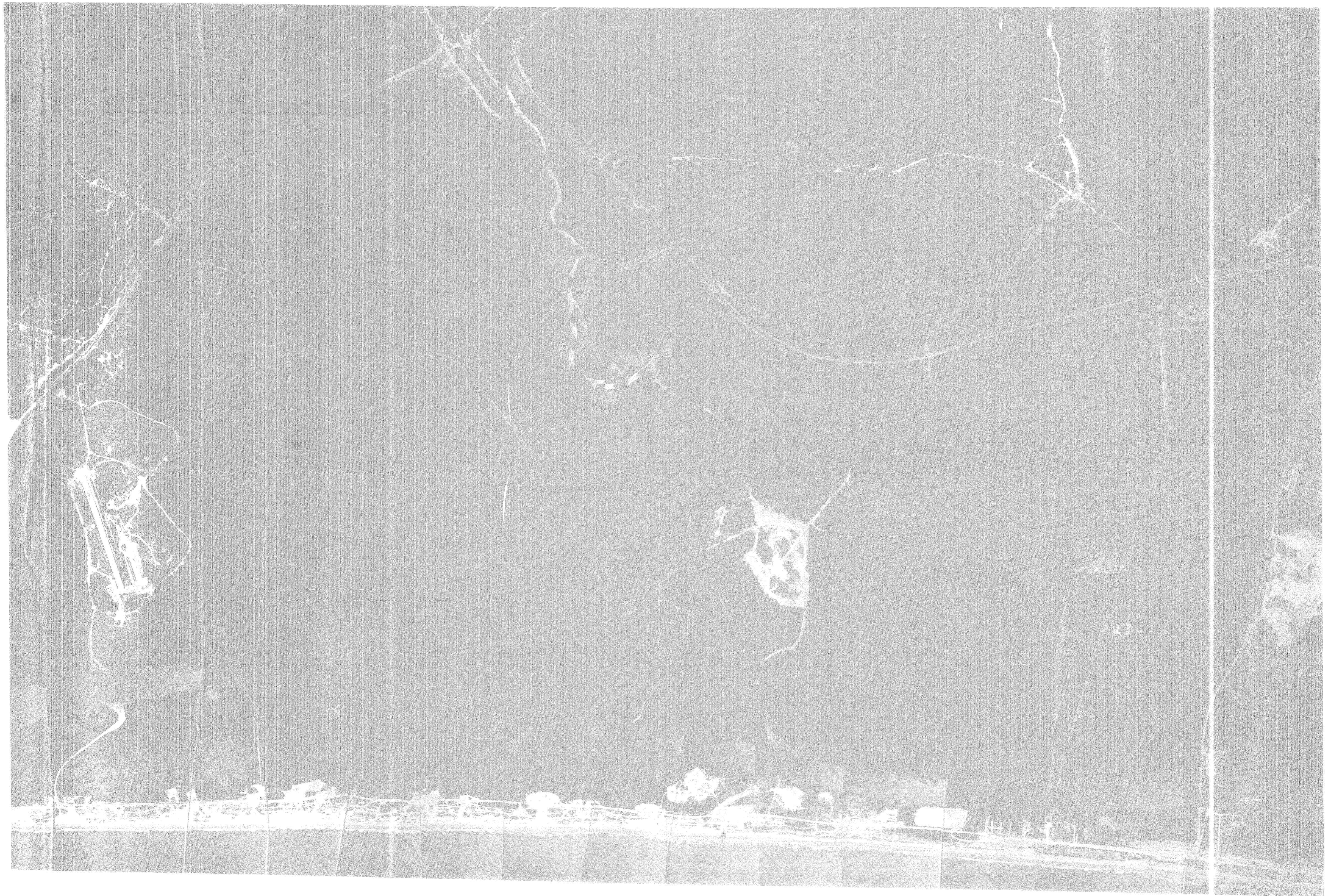



JOINT TEST DIRECTORATE  
 NAVAL AMPHIBIOUS BASE, LITTLE CREEK  
 NORFOLK, VIRGINIA 23521

1 November 1982  
 DB:11:cb

MESSAGE ADDRESS: HQ JTD JLOTS II LITTLE CREEK VA

AUTOVON PREFIX 680- COMMERCIAL PREFIX (804) 464-

<u>OFFICE</u>	<u>NAME</u>	<u>EXTENSIONS</u>	<u>INTER-COM</u>
JOINT TEST DIRECTOR (JTD)	RADM E. K. WALKER (USN)	7978/7611/7219	29
NAVY DEPUTY JOINT TEST DIRECTOR (CHIEF OF STAFF) (DJTDUSN/COS)	CAPT ANTHONY A. HASTOGLIS (USN)	7611/7978/7219	28
ARMY DEPUTY JOINT TEST DIRECTOR (PLANS AND OPERATIONS) (DJTDUSA/OP)	COL DANNY J. BEAKEY (USA)	7219/7360/7548	22
AIR FORCE DEPUTY JOINT TEST DIRECTOR (DATA MANAGER) (DJTDUSAF/DM)	LTCOL NICHOLAS VAN VALKENBURGH (USAF)	7913/7706/8563	25
MARINE CORPS DEPUTY JOINT TEST DIRECTOR (RESOUCE MANAGER) (DJTDMC/RM)	LTCOL DONALD E. MEARS (USMC)	7706/7913/8563	27
NAVY OPERATIONS AND PLANS OFFICER	LCDR ROBERT C. PARSONS (USN)	7975/8257/7548	23
ARMY OPERATIONS AND PLANS OFFICER	MAJ HAROLD HAGENS (USA)	7360/7975/8257	24
MARINE CORPS OPERATIONS OFFICER	CAPT RAYMOND D. WALKER (USMC)	8563/7706/7913	26
ARMY OPERATIONS NCO		7548/8257/8561	20
AIR FORCE OPERATIONS NCO	MSGT STEPHEN L. HUBBARD (USAF)	8561/7548/8257	21
CHIEF OF ADMINISTRATION	MCPO JERRY L. SHARF (USN)	7978/7619/7611	6
ASSIST CHIEF OF ADMINISTRATION	YN1 CECIL D. BLIDE (USN)	7619/8126/8257	4
ADMINISTRATION	SGT BRUCE K. COULTER (USMC)	7619/8126/8257	4
ADMINISTRATION	SP5 BRUCE R. MORTON (USA)	7619/8126/8257	4
ADMINISTRATION	SGT CYNTHIA E. ROSE (USAF)	7619/8126/8257	3
FINANCE/BUDGET	SP4 MIKE W. HEATH (USA)	8177/7619	7
SUPPLY	SK2 RAUL R. HERRERA (USN)	8177/7619	8
WORD PROCESSING	YN1 BLIDE/SGT ROSE/SP5 MORTON	8126/8257/7619	9

DTNSRDC

DON KOVER

AV 281-2261

C: (301) 267-2261

FTS: 930-2261

Bob Warren Lombard AV 690-9605

Rick Jarvis

AV 690-9611