

REVISIONS			
SYM.	DESCRIPTION	DATE	APPR.

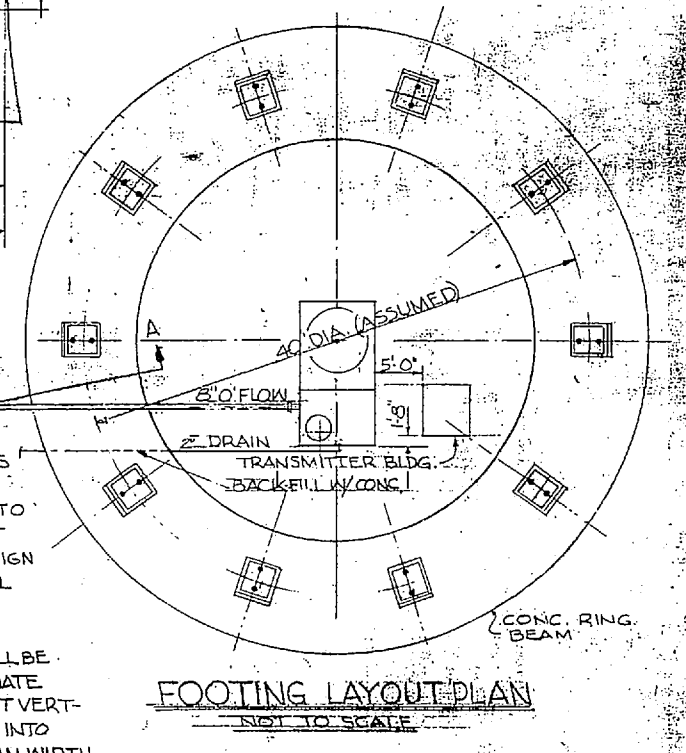

NOTE:
SEE SPECS FOR NUMBER OF COLUMNS REQUIRED. THE CONTRACTOR SHALL REQUIRE THE TANK MANUFACTURER TO RE-DESIGN THE FOUNDATION TO MEET THE REQUIREMENTS OF THE TANK DESIGN SELECTED, AND THE ALLOWABLE SOIL PRESSURE AS INDICATED BY THE SPECIFICATIONS.

PAINTING NOTE: ROOF AREA OF TANK SHALL BE DIVIDED INTO 8 EQUAL SECTORS, AND ALTERNATE SECTORS PAINTED AS SHOWN. UPPERMOST VERTICAL PORTION OF TANK SHALL BE DIVIDED INTO 3 EQUAL BANDS, NOT LESS THAN 5 FEET IN WIDTH, AND PAINTED, ALTERNATING THE INTERNATIONAL ORANGE AND WHITE RECTANGLES AS SHOWN. TANK BOTTOM, RISER, BALCONY AND SUPPORTING STRUCTURE SHALL BE PAINTED 'WHITE' EXCEPT THAT BALCONY RAILING AND REVOLVING LADDER SHALL BE PAINTED SAME COLOR AS ADJACENT SURFACE AND. SUPPORTING STRUCTURE SHALL BE PAINTED WITH ALTERNATING COLORS.

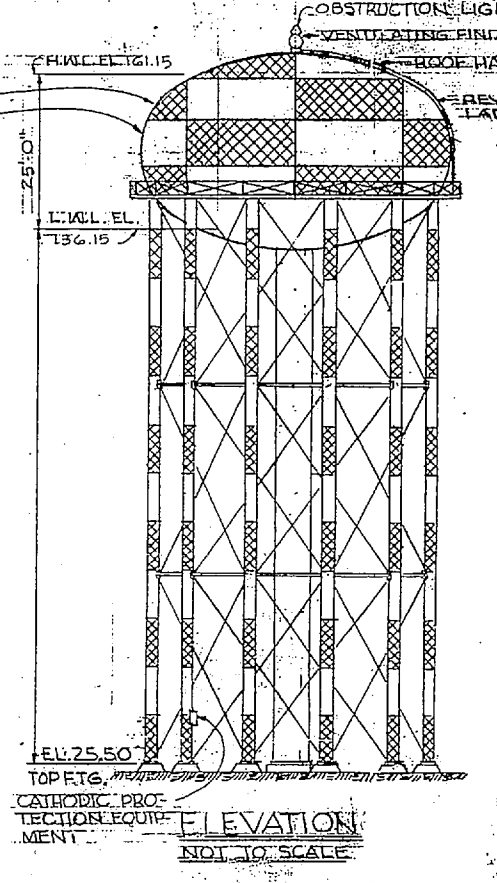
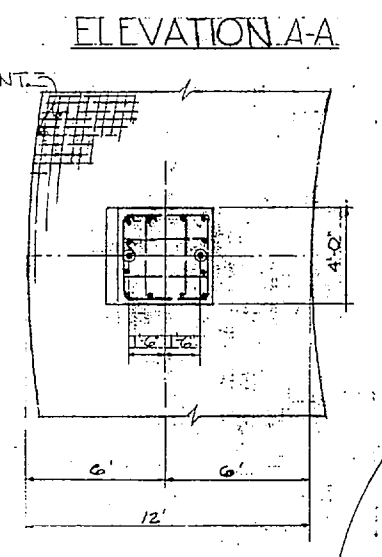
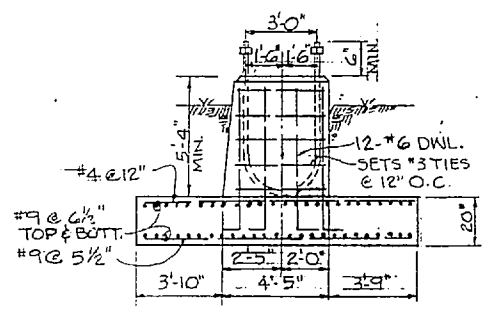
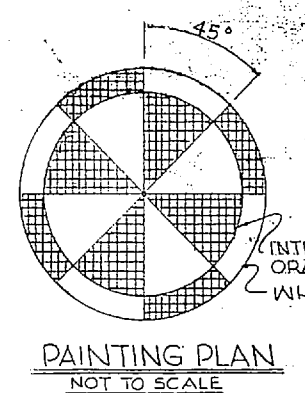
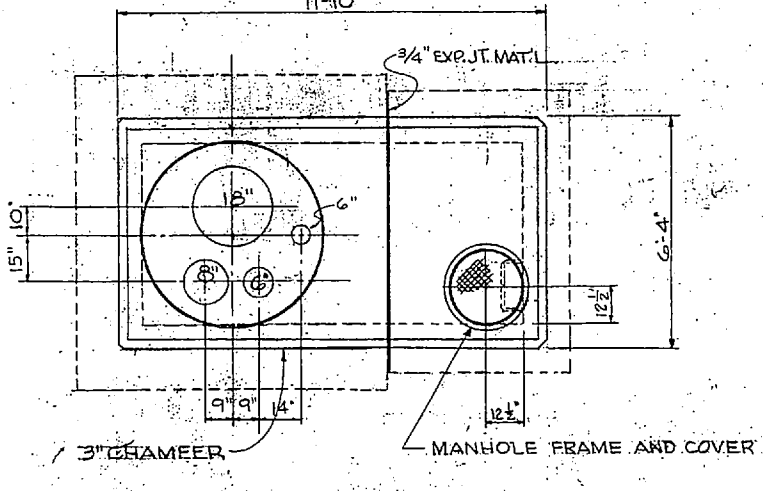
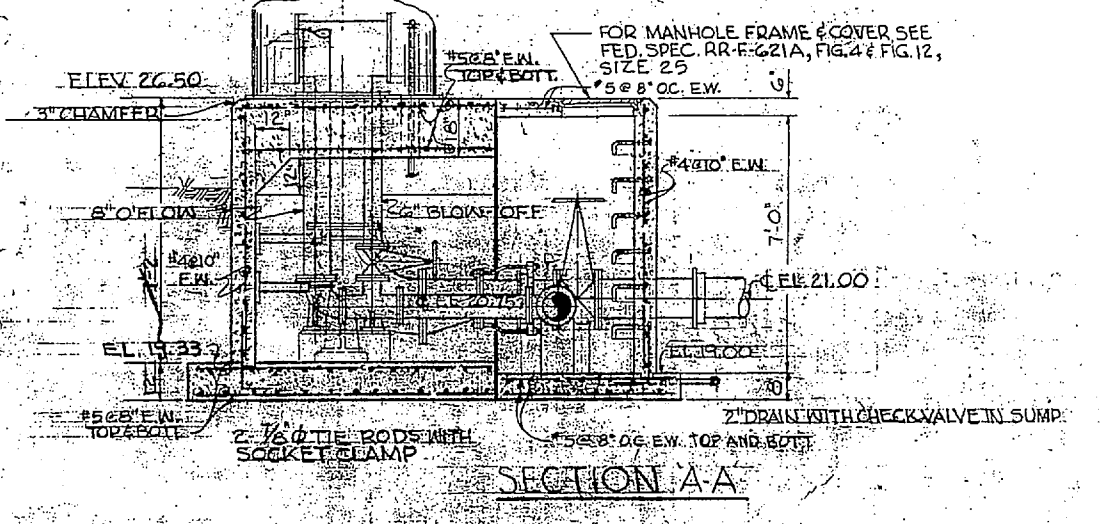
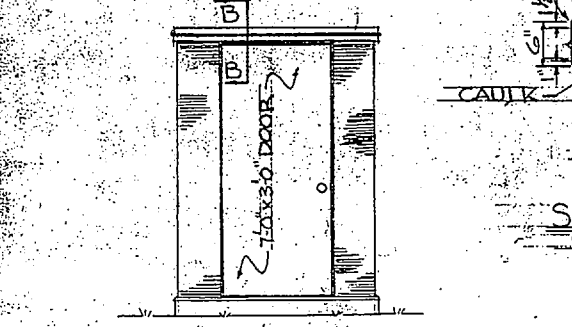
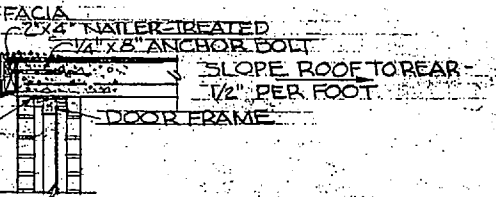
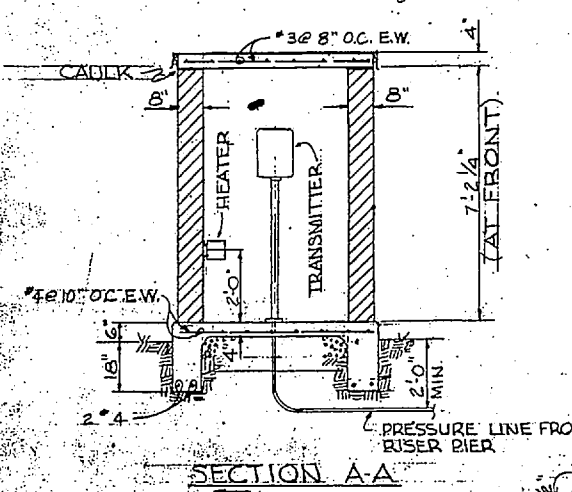
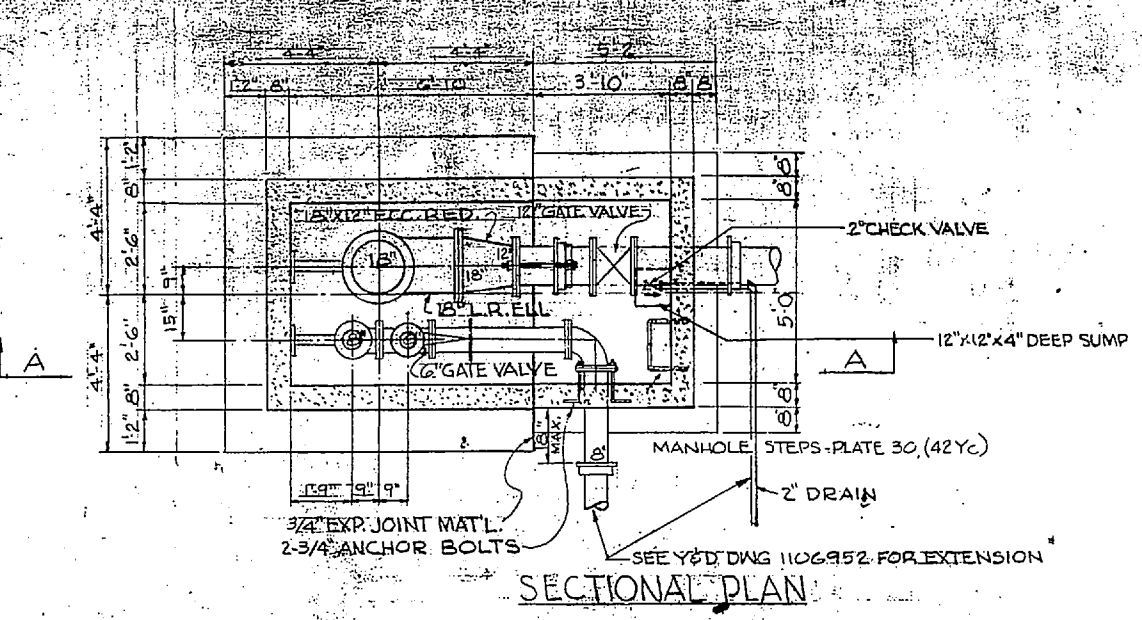
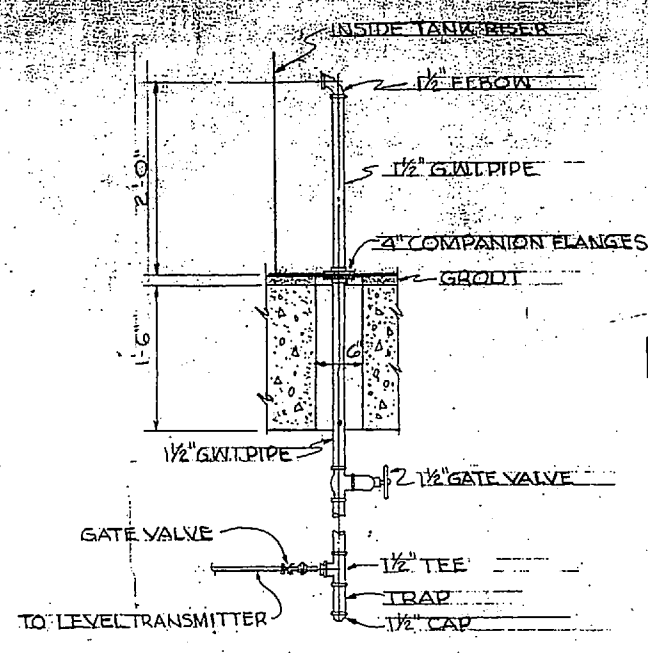
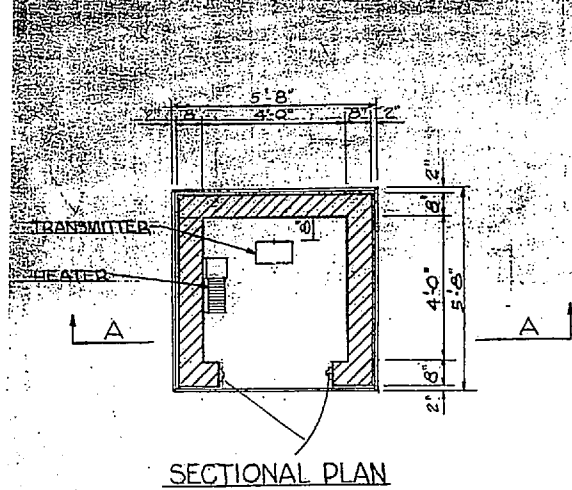
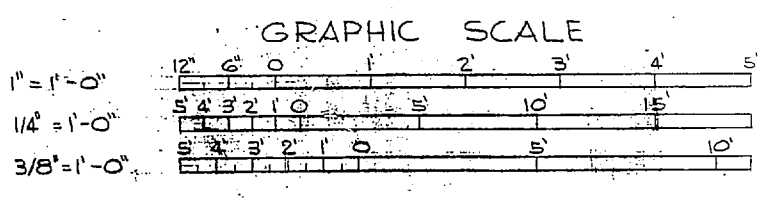
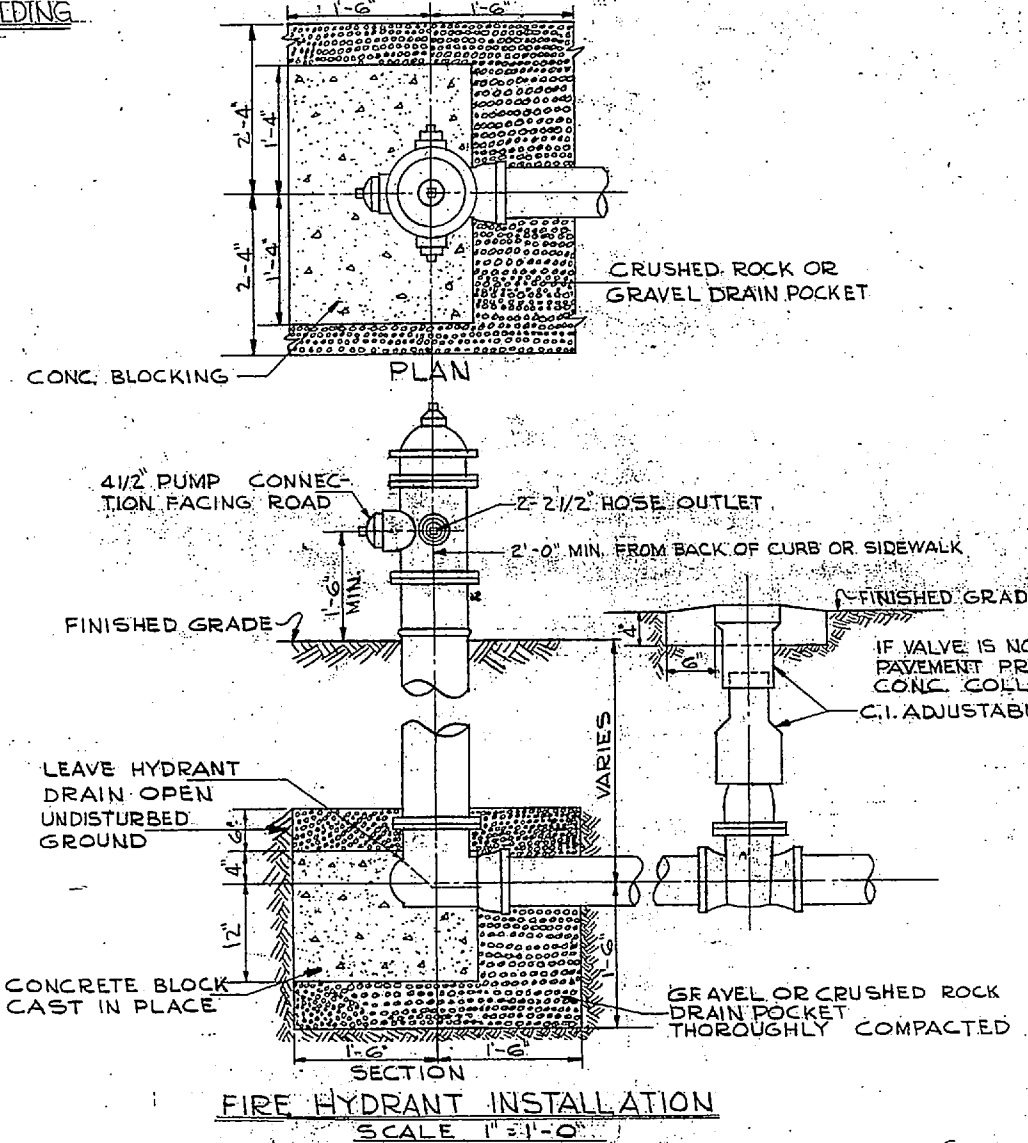

REF. NO. 34-C-13	J. N. PEASE ASSOCIATES CHARLOTTE, NORTH CAROLINA ARCHITECTS - ENGINEERS	DEPARTMENT OF THE NAVY BUREAU OF YARDS & DOCKS ATLANTIC DIVISION NORFOLK 13, VIRGINIA
DES. J.W.B. DR. J.W.B. CHK. J.W.B. PROJ. MGR. D.M. MACKINTOSH, AIA, P.E.	CAMP LEJEUNE MARINE CORPS BASE	NORTH CAROLINA
DATE: 12/1/66 LUNN, NC	FORCE TROOPS COMPLEX 300,000 GALLON ELEVATED WATER TANK AND MISCELLANEOUS DETAILS	
SEAL SIG. NO. 3374 JACOB WILLIAM WILSON	SIZE CODE IDENT. NO. F 80091	T. & D. DRAWING NO. 1106954
DATE: 3.0 11/11/1966 FOR BIDDING PURPOSES FOR THE DOCKS	SCALE AS SHOWN	3015/68 Rev 69815 SHEET 14 OF 16 72854

REV. NO.	DESCRIPTION	DATE

N 331,830 MATCH LINE SEE SHT. NO. Y&D 1106950

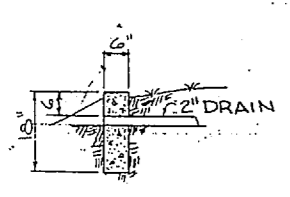

DRAIN PIPE COLLAR
SCALE: 1/2" = 1'-0"

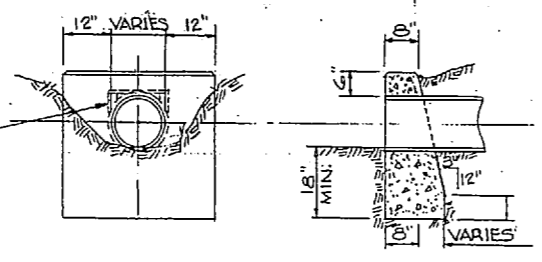

OVER-FLOW PIPE COLLAR DETAIL
SCALE: 1/2" = 1'-0"

NOTE: USE FOR SEWAGE LIFT STATION & ELEVATED TANK OVER-FLOW.

N 331,500

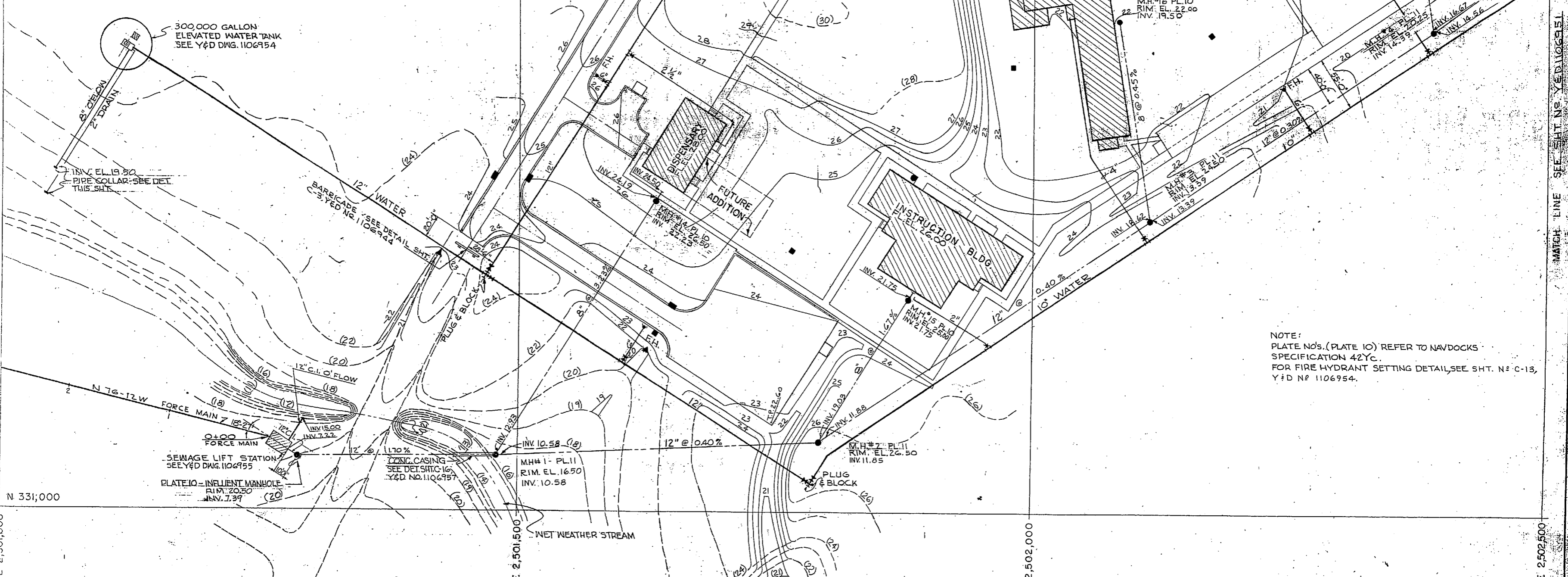

N 331,000

E 2,501,000 E 2,501,500 E 2,502,000 E 2,502,500

NOTE:
PLATE NO'S. (PLATE 10) REFER TO NAVDOCKS SPECIFICATION 42Yc.
FOR FIRE HYDRANT SETTING DETAIL, SEE SHT. NO. C-13, Y&D NO. 1106954.

LEGEND	
—●—	SANITARY SEWER LINE / MANHOLE
—○—	POTABLE WATER
— —	GATE VALVE
—■—	FIRE HYD.
—□—	CATCH BASIN. SEE SHTS. C-5 THROUGH 8
—()—	EXISTING CONTOURS
—()—	FINISH CONTOURS
— —	FLARED END SECTION

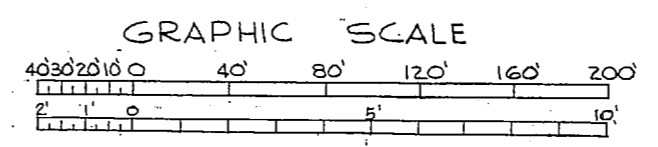

REF. NO. SH. C-11	J. N. PEASE ASSOCIATES CHARLOTTE, NORTH CAROLINA ARCHITECTS-ENGINEERS	DEPARTMENT OF THE NAVY BUREAU OF YARDS & DOCKS ATLANTIC DIVISION NORFOLK 11, VIRGINIA
	DR. J.W.B. DR. J.W.B. CH. J.W.B. PROJ. MGR. D.M. MACKINTOSH, AIA, PE DATE: 1/11/66	CAMP LEJEUNE MARINE CORPS BASE NORTH CAROLINA
	FIRM MEMBER: J.W.B. PEASE PRINCIPAL: J.W.B. PEASE DATE: 1/11/66 OFFICER IN CHARGE: J.W.B. PEASE	FIRM MEMBER: D.M. MACKINTOSH PRINCIPAL: D.M. MACKINTOSH DATE: 1/11/66 OFFICER IN CHARGE: D.M. MACKINTOSH
	SIZE: F 80091	CODE IDENT NO.: 1106952
	SCALE AS NOTED	SPEC: 69815/66 REV. 69815
		SHEET 12 OF 165

MATCH LINE SEE SHT. NO. Y&D 1106951

