

Memorandum
11345.4
MAIN

DATE: 21 November 1985

FROM: Utilities Systems General Foreman

TO: Director, Utilities Branch

SUBJ: NPDES PERMIT VIOLATION, FC-599 LIFT STATION

1. A raw sewage spill occurred on 19 November 1985 at Lift Station FC-599 totaling approximately 1000 gallons. The automatic control malfunctioned and pump did not come on when required.
2. The spill was discovered at 1930 and corrected immediately. There was no run off; it was contained around building and HtH applied as required.

W. R. Price
W. R. PRICE

11345
MAIN
21 November 1985

FIRST ENDORSEMENT

From: Director, Utilities Branch
To: Director, Natural Resources and Environmental Affairs

1. Forwarded for appropriate action.

G. S. Johnson, Jr.
G. S. JOHNSON, JR.

Second Endorsement

*From: Supervisory Ecologist
TO: Supervisory Chemist*

1. *Forwarded for appropriate action, I assume this is NOT reportable. Please advise.*

D. Sharpe
22 NOV 85

Memorandum

DATE: 21 NOV 81

FROM: [Illegible]

TO: [Illegible]

SUBJ: [Illegible]

[Illegible text block]

[Illegible text block]

[Illegible text block]

[Illegible signature]

[Illegible text]

T-6287

6280/5
NREAD

17 SEP 1985

SEP 17 1985

Division of Environmental Management
North Carolina Department of Natural
Resources and Community Development
7225 Wrightsville Avenue
Wilmington, North Carolina 28403

Dear Sir:

This letter is to report a sewer main break in the Camp Johnson Wastewater Treatment System, Marine Corps Base, Camp Lejeune, North Carolina. Telephonic notification was made to your office on 22 August 1985. The break, discovered on 21 August 1985, was in a section of gravity flow line approximately eight feet underground. A section of the line became plugged with sand, which made repair very difficult and required continuous pumping of wastewater. Approximately 6,000 gallons of wastewater, treated with HTH, flowed across a 100-foot wide, wooded area into Scales Creek. Repair was completed on 22 August 1985.

If additional information is desired, please contact Ms. Elizabeth Betz, Supervisory Chemist at (919) 451-5977.

Sincerely,

R. A. TIEBOUT
Colonel, U. S. Marine Corps
Assistant Chief of Staff, Facilities
By direction of the Commanding General

Copy to:
LANTNAVFACENGCOM

Blind copy to:
Dir, PMU, NAVHOSP
BMO

→ QCL, NREAD

Writer: E. Betz, NREAD 5977
Typist: J. Cross 11Sep85

SEP 1 1962

6287
NREAD

Division of Environmental Management
North Carolina Department of Natural
Resources and Community Development
7225 Wrightsville Avenue
Wilmington, North Carolina 28403

Dear Sir:

This letter is to report a sewer main break in the Camp Johnson Wastewater Treatment System, Marine Corps Base, Camp Lejeune, North Carolina. Telephonic notification was made to your office on _____ August 1985. On 21 August 1985 the break was found. The break caused the ground to cave-in creating a hole that contained the wastewater. HTH was applied. To repair the main the hole had to be pumped out. From _____ on _____ August 1985 to _____ on _____ August 1985 the wastewater was treated with HTH and pumped to Scales Creek. Approximately 6,000 gallons was discharged into Scales Creek.

If additional information is desired, please contact Ms. Elizabeth Betz, Supervisory Chemist at (919) 451-5977.

Sincerely,

R. A. TIEBOUT
Colonel, U. S. Marine Corps
Assistant Chief of Staff, Facilities
By direction of the Commanding General

Copy to:
NAVFACENGCOCM

Blind copy to:
Dir, PMU, NAVHOSP
BMO
QCL, NREAD

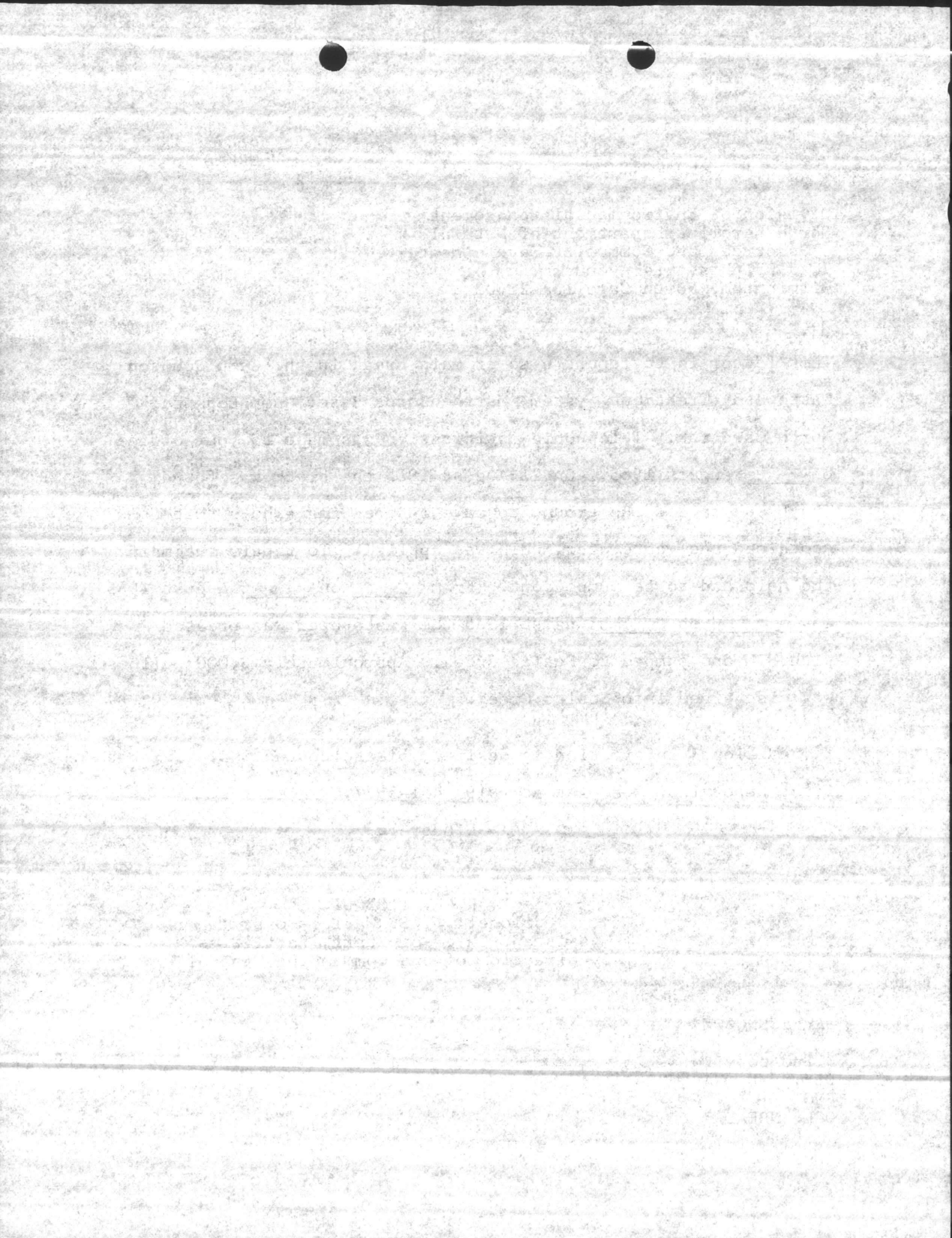

Copy sent to LAB for Action

OPNAV 5216/144A (Rev. 8-81)
S/N 0107-LF-052-2320

DEPARTMENT OF THE NAVY

Memorandum

DATE: 29 Aug 85

FROM: Base Maintenance Officer, Marine Corps Base, Camp Lejeune

TO: Director, Natural Resources and Environmental Affairs, Marine Corps Base, Camp Lejeune

SUBJ: BROKEN SEWER MAIN (18")

1. On 21 August 1985, the Maintenance and Repair Branch was informed by Mr. Davis, Utilities Branch, that there was a sewer main break on the road between Camp Johnson and Knox Trailer Park.
2. Upon inspection, it was discovered that the ground had caved in and had made a hole approximately 4'x5' cave in. Loss of sewage is estimated at 6,000 gallons.
3. Point of contact for further information will be Mr. Lisiewski, Acting Plumber Foreman, x5147.

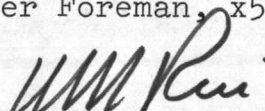
W. M. RICE

1950

1951

1952

1953

1954

1955

1956

1957

1958

1959

1960

1961

1962

1963

1964

1965

1966

1967

1968

1969

1970

1971

1972

1973

1974

1975

1976

1977

1978

1979

1980

1981

1982

1983

1984

1985

1986

1987

1988

1989

1990

1991

1992

1993

1994

1995

1996

1997

1998

1999

2000

2001

2002

2003

2004

2005

2006

2007

2008

2009

2010

2011

2012

2013

2014

2015

2016

2017

2018

2019

2020

2021

2022

2023

2024

2025

F6287
6280/5
NREAD

13 AUG 1985

Division of Environmental Management
North Carolina Department of Natural
Resources and Community Development
7225 Wrightsville Avenue
Wilmington, North Carolina 28403

Dear Sir:

This letter is to report a 31 July 1985 bypass at Lift Station S-1776 in the Hadnot Point Wastewater Treatment system, Marine Corps Base, Camp Lejeune, North Carolina. Telephonic notification was made to your office on 1 August 1985. Approximately 3,000 gallons of sewage were spilled into a tributary of Cogdels Creek. This bypass was caused by a malfunction in the switch that controls the power at the lift station. After a computer generator test was run on 31 July 1985, the lift station failed to return to commercial power. The faulty switch was repaired. The affected area near the lift station was treated with HTH.

If additional information is desired, please contact Ms. Elizabeth Betz, Supervisory Chemist at (919) 451-5977.

Sincerely,

R. A. TIEBOUT
Colonel, U. S. Marine Corps
Assistant Chief of Staff, Facilities
By direction of the Commanding General

Copy to:
NAVFACENGCOM

Blind copy to:
DIR, PMU, NAVHOSP
BMO

→ QCL, NREAD

Writer: E. Betz, NREAD 5977
Typist: J. Cross 12Aug85

6257
NREAD

DANNY REWRITE

Division of Environment
North Carolina Department of
Resources and Community
7225 Wrightsville Avenue
Wilmington, North Carolina

Dear Sir:

This letter is to report a 31 July 1985 bypass at the Hadnot Point Wastewater Treatment System Lift Station (S-1776), Marine Corps Base, Camp Lejeune, North Carolina. Telephonic notification was made to your office on 1 August 1985. Approximately 3,000 gallons of sewage were spilled into a tributary of Cogdels Creek. This bypass was caused by a malfunction in the switch that controls the power at the Lift Station after a computer generator test was run on 31 July 1985; the Lift Station failed to return to commercial power. The faulty switch was repaired.

If additional information is desired, please contact Ms. Elizabeth Betz, Supervisory Chemist at (919) 451-5977.

Sincerely,

R. A. TIESCUT
Colonel, U. S. Marine Corps
Assistant Chief of Staff, Facilities
By direction of the Commanding General

Copy to:
NAVFACENCOM
DIC, PMU, NAVNOSP

Blind copy to:
BMO
OCL, NREAD

Writer: E. Betz, NREAD, 5977
Typist: A. Blackstock, 12 August 1985

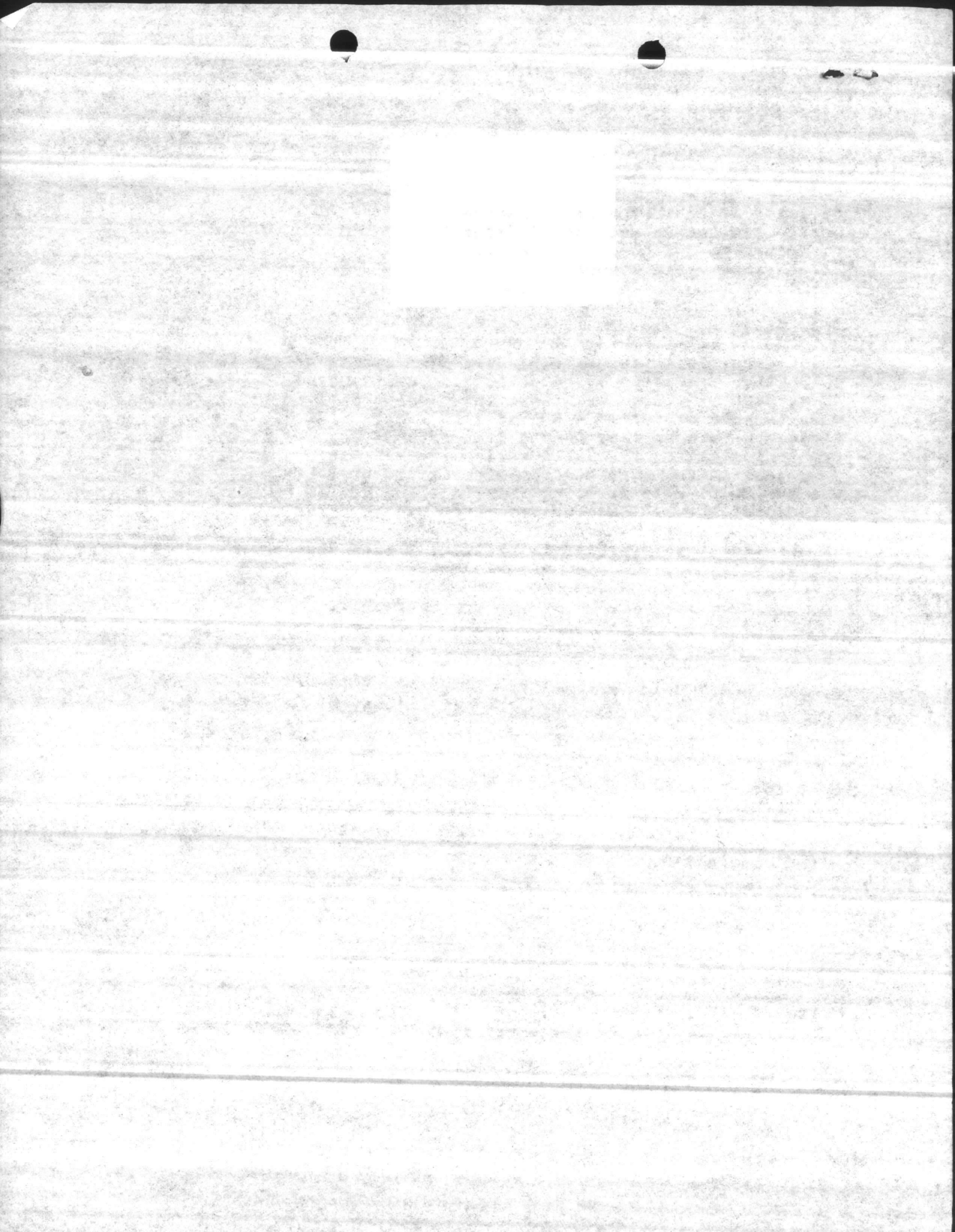

6257
NREAD

Division of Environmental Management
North Carolina Department of Natural
Resources and Community Development
7225 Wrightsville Avenue
Wilmington, North Carolina 28403

Dear Sir:

This letter is to report a 31 July 1985 bypass at the Hadnot Point Wastewater Treatment System Lift Station (S-1776), Marine Corps Base, Camp Lejeune, North Carolina. Telephonic notification was made to your office on 1 August 1985. Approximately 3,000 gallons of sewage were spilled into a tributary of Cogdels Creek. This bypass was caused by a malfunction in the switch that controls the power at the Lift Station after a computer generator test was run on 31 July 1985; the Lift Station failed to return to commercial power. The faulty switch was repaired.

If additional information is desired, please contact Ms. Elizabeth Betz, Supervisory Chemist at (919) 451-5977.

Sincerely,

E. A. TIENOUT
Colonel, U. S. Marine Corps
Assistant Chief of Staff, Facilities
By direction of the Commanding General

Copy to:
NAVFACENGCOM
DIC, PMU, NAVHOSP

Blind copy to:
BMO
OCL, NREAD

Writer: E. Betz, NREAD, 5977
Typist: A. Blackstock, 12 August 1985

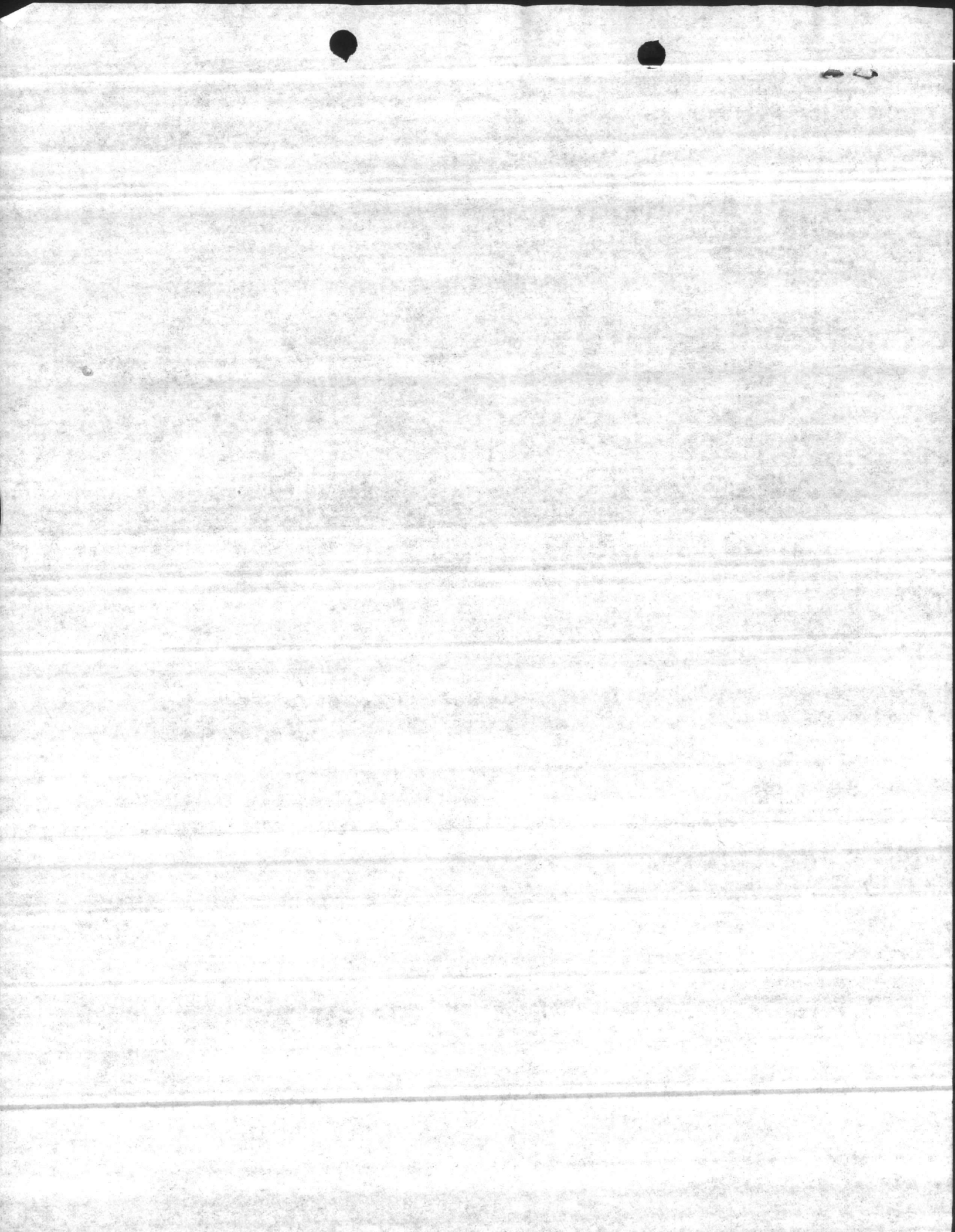

QUALITY CONTROL LABORATORY REPORT
MISCELLANEOUS BACTERIOLOGICAL ANALYSIS OF WATER
MCBCL 11330/8 (REV. 4/78)

BYPASS ~~ME~~ 6287

WATER TYPE *Surface* SAMPLE COLLECTED BY *Lachapelle* DATE COLLECTED *8-1-85*

LOCATION	MARKED	COLIFORM	
		TOTAL	FECAL
<i>Storm Drain #46 near</i>		<i>93,000</i>	<i>19,000</i>
<i>Lift Station #1776</i>			

REMARKS

SIGNATURE *Robert Lachapelle* DATE *8-2-85*

COPY TO

- NREAD
- UTILITIES DIRECTOR
- WATER TREATMENT PLANT (GENERAL FOREMAN)
- BASE PREVENTIVE MEDICINE
- MCAS PREVENTIVE MEDICINE
-

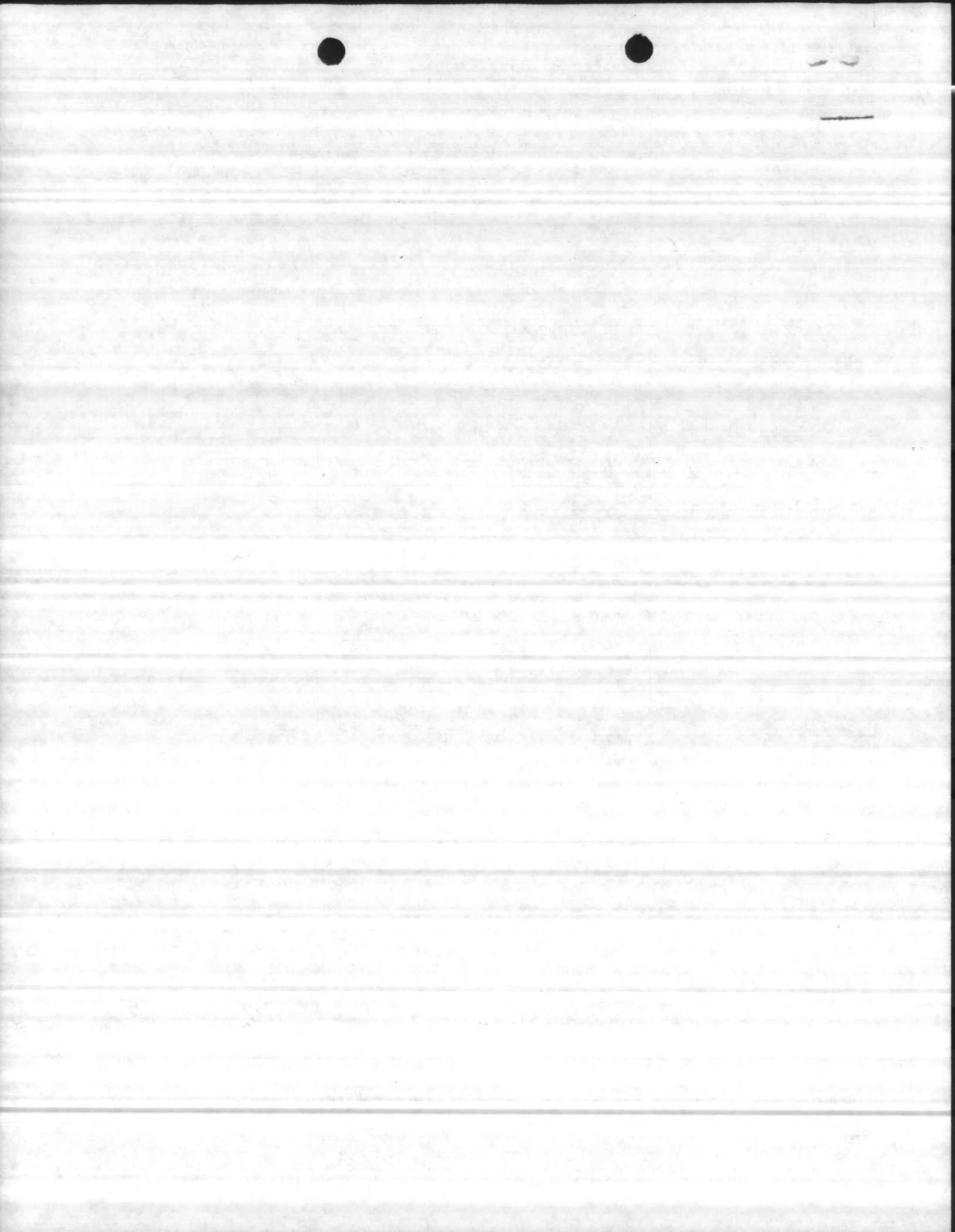

DAS



UNITED STATES MARINE CORPS
MARINE CORPS BASE
CAMP LEJEUNE, NORTH CAROLINA 28542

IN REPLY REFER TO
11345.4
MAIN
1 Aug 85

From: Sewage Treatment Plant Operator Foreman
To: Director, Utilities Branch

Subj: SEWAGE BYPASS

1. A computer generator test to run all generators was conducted on 31 July 1985. When the test was completed, the generators shut down but did not switch back to commercial power, due to a malfunction in the system.
2. As a result, Building S-1776 spilled approximately 3000 gallons in a tributary to Cogdell Creek, and Building M-241 spilled approximately 1000 gallons in a ditch.
3. Hth was applied to both sites.

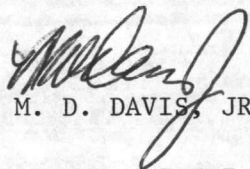
M. D. DAVIS, JR

11345
MAIN
1 Aug 85

FIRST ENDORSEMENT

From: Director, Utilities Branch
To: Director, Natural Resources and Environmental Affairs

1. Forwarded for appropriate action.

G. S. JOHNSON, JR

The first part of the report deals with the general situation of the country and the progress of the work. It is followed by a detailed account of the various projects and the results obtained. The report concludes with a summary of the work done and the prospects for the future.

[Handwritten signature or initials]

The second part of the report deals with the specific details of the work. It includes a list of the various projects and a description of the methods used. It also includes a list of the results obtained and a discussion of the factors which influenced the results.

The third part of the report deals with the conclusions drawn from the work. It includes a summary of the main findings and a discussion of their significance. It also includes a list of the recommendations made and a statement of the author's views on the future of the work.

Memorandum

DATE: 1 August 1985

FROM: Physical Science Tech, Water Quality Control Lab

TO: Supv Chemist, Water Quality Control Lab

SUBJ: SEWAGE BYPASSES AT LIFT STATIONS 1776 AND M-241; AREA INSPECTION OF

1. At the 1776 Lift Station, the area round the lift station was clean except for the HTH which had been spread in the area. The evidence was present that the sewage bypass had entered a nearby pond and then overflowed into the adjacent creek which feeds into Cogdels Creek. A bacteriological sample was taken at the sight of the overflow.

2. At the M-241 Lift Station, the area showed no evidence of a sewage bypass.

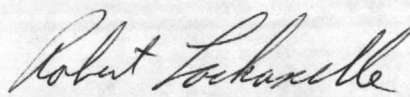
BOB LACHAPELLE

MEMORANDUM

• • •

QUALITY CONTROL LABORATORY REPORT
MISCELLANEOUS BACTERIOLOGICAL ANALYSIS OF WATER
 MCBCL 11330/8 (REV. 4/78)

LOCATION	MARKED	COLIFORM	
		TOTAL	FECAL
WATER TYPE: <i>Surface</i>	SAMPLE COLLECTED BY: <i>L. Achapalle</i>	DATE COLLECTED: <i>8-1-85</i>	
<i>Storm Drain #46 near</i>		<i>93,000</i>	<i>19,000</i>
<i>Lift Station #1776</i>			

REMARKS

SIGNATURE: *Robert Lachapelle* DATE: *8-2-85*

COPY TO

- NREAD
- UTILITIES DIRECTOR
- WATER TREATMENT PLANT (GENERAL FOREMAN)
- BASE PREVENTIVE MEDICINE
- MCAS PREVENTIVE MEDICINE
- _____



...

26 JUNE 1985

DEPARTMENT OF THE NAVY

Memorandum

DANNY,

Here is Tom's OBSERVATIONS OF THE
BYPASS AT BB-1.

BETSY

Lab

ab

BAY ON OR ABOUT

1. Phelps, NREAD summer employee. we talked with Billy Carlyle, Wastewater Treatment, concerning the bypass. He said the bypass occurred sometime Saturday night or Sunday morning (22 or 23 June). Volume of bypass was sufficient to overflow the pump station sump (8,000 - 9,000 gallon capacity) and a nearby open hole containing a fuel tank (approximately 500 gallon capacity tank and approximately 10,000 gallon capacity hole) and then flow through a nearby culvert and pool in a low, semi-wooded area about 50 feet by 50 feet.

2. The only physical evidence of a spill was damp earth. No solids were noted; they probably settled in the pump station sump. Entire area appeared clean. No foul odor noted.

3. See attached sketch.

Tom Barbée

TOM BARBEE

Thanks - Good report!
we did NOT report to state in
that no discharge to surface water.

DDJ

26 June 1985

Please Retain

TO: [Illegible]

FROM: [Illegible]

SUBJECT: [Illegible]

DATE: [Illegible]

RE: [Illegible]

REFERENCE: [Illegible]

DETAILS: [Illegible]

[Illegible]

[Illegible]

[Illegible]

[Illegible]

[Illegible]

[Illegible]

[Illegible]

[Illegible]

[Illegible]

[Illegible]

[Illegible]

[Illegible]

[Illegible]

[Illegible]

[Illegible]

[Illegible]

[Illegible]

[Illegible]

[Illegible]

[Illegible]

[Illegible]

[Illegible]

Memorandum

DATE:

FROM: Physical Science Tech, Water Quality Control Lab

TO: Supervisory Chemist, Water Quality Control Lab

SUBJ: REPORT ON SEWAGE BYPASS AT SBB-1, COURTHOUSE BAY ON OR ABOUT
22 JUNE 85

1. Visited site at 1130, 24 June 85, with Richard Phelps, NREAD summer employee. We talked with Billy Carlyle, Wastewater Treatment, concerning the bypass. He said the bypass occurred sometime Saturday night or Sunday morning (22 or 23 June). Volume of bypass was sufficient to overflow the pump station sump (8,000 - 9,000 gallon capacity) and a nearby open hole containing a fuel tank (approximately 500 gallon capacity tank and approximately 10,000 gallon capacity hole) and then flow through a nearby culvert and pool in a low, semi-wooded area about 50 feet by 50 feet.
2. The only physical evidence of a spill was damp earth. No solids were noted; they probably settled in the pump station sump. Entire area appeared clean. No foul odor noted.
3. See attached sketch.

Tom Barbée

TOM BARBEE

Thanks - Good report!
we did NOT report to state in
that no discharge to surface water.

DDJ
26 June 1985

Please Retain



CONFIDENTIAL

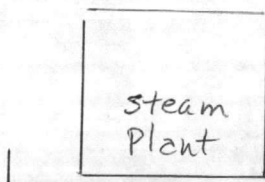

TO
WWTP →

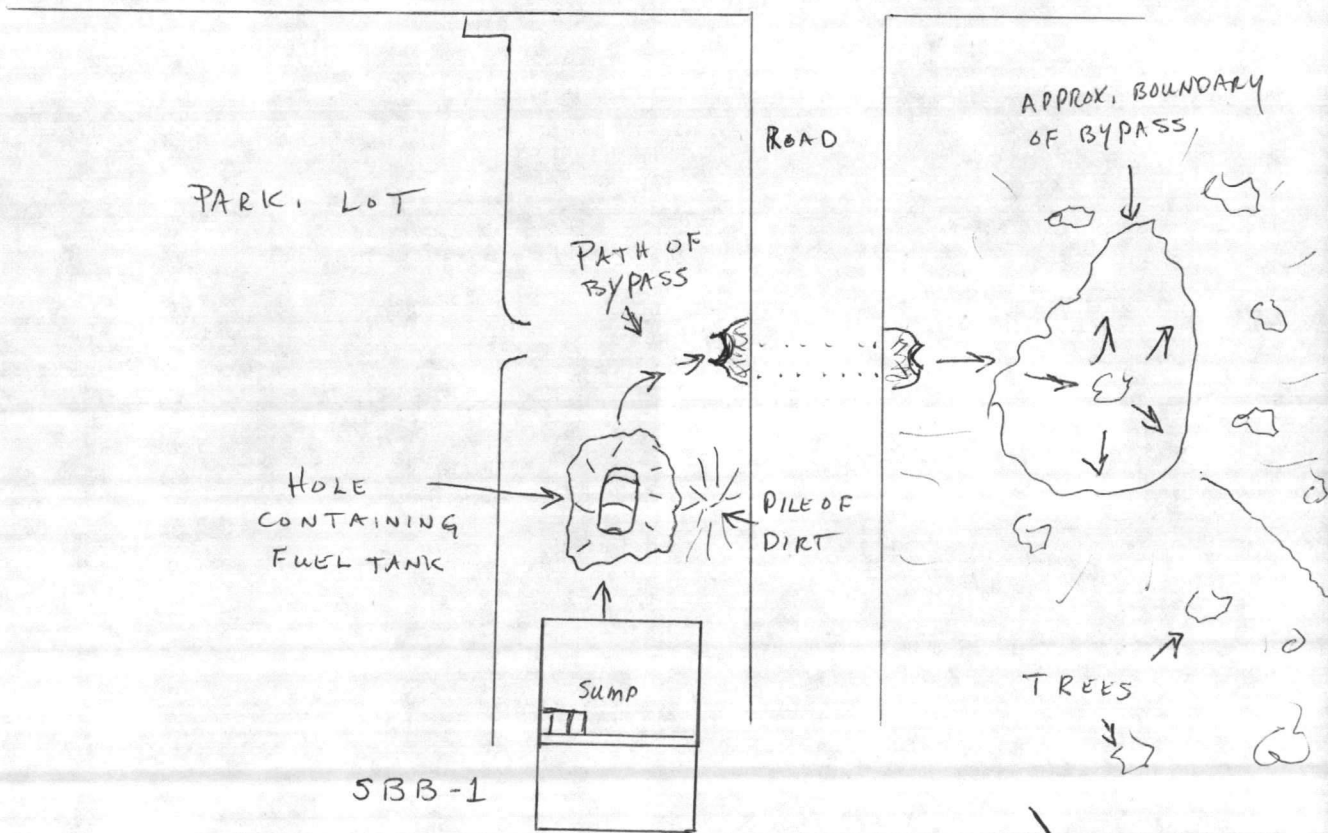

TO NEW RIVER - AT LEAST
500 FEET

BLDG 14

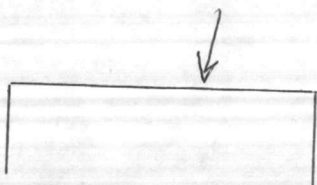



100

100

100

100

100

100

100

5-13-85

To Dan

This is
one ^{sp} ⁷¹ ^V ⁰¹
repeated twice per ms note

Need to send to
LAB for filming



[Faint, illegible handwriting]

[Faint, illegible handwriting]

11345.4
MAIN

DATE: 10 May 1985
FROM: Sewage Treatment Operator Foreman
TO: Director, Natural Resources and Environmental Affairs
SUBJ: SEWAGE LINE BREAK

1. Pepper Construction Company broke a 10 inch sewer force main yesterday while laying pipe for the Water Distribution Line on dirt road running behind Heavy Equipment.
2. The spill was contained in an earthen berm, pumped into pumper truck, dumped into sanitary sewer line, and the earth disinfected with Calcium Hypochlorite (HTH)
3. Service continued uninterrupted for Midway Park housing which is the origin of the line. Base Maintenance Personnel repaired the break in approximately 1 hour.

M. D. Davis, Jr.
M. D. DAVIS, JR.

11345
MAIN
13 May 85

FIRST ENDORSEMENT on SewageTreatOperFore ltr 11345.4 MAIN of 10 May 85

From: Director, Utilities Branch
To: Director, Natural Resources and Environmental Affairs

1. Forwarded.

D. L. Southerland
D. L. SOUTHERLAND
Acting

Note: I made a site visit during incident. Wastes were contained prior to reaching water through excellent response by Contractor and then by BMO/PWO. I determined that this was not a reportable incident relative to DEM/NPDES permit.

D. L. Southerland
13 MAY 85

J. W.
5-13-85



10-10-10

10-10-10

Memorandum

DATE: 10 May 85

FROM: Base Maintenance Officer, Marine Corps Base, Camp Lejeune

TO: Director, Natural Resources and Environmental Affairs, Marine Corps Base, Camp Lejeune

SUBJ: BROKEN FORCED SEWER MAIN

1. On 9 May 1985, a broken forced sewer main (10") occurred by a Contractor. The break was located between LCH (Low Cost Housing) and Brewster Boulevard.
2. Approximately 5,00 gallons of sewage was lost. Area was chlorinated with 4 bags each 50 lbs. containers of HTH and approximately 3300 gallons removed from the area. None was lost in the streams. A berm was made to prevent contamination.
3. Point of contact for further information will be Morris L. Humphrey, Plumber Foreman, x5147.

R. E. Avant

R. E. AVANT
By direction

CONFIDENTIAL

1-11-68

On 11/11/68, the following information was received from the [redacted] office regarding the activities of [redacted] in the [redacted] area.

It was noted that [redacted] has been active in the [redacted] area and has been seen in the company of [redacted] and [redacted].

It is noted that [redacted] has been seen in the [redacted] area and has been seen in the company of [redacted] and [redacted].

It is noted that [redacted] has been seen in the [redacted] area and has been seen in the company of [redacted] and [redacted].

[Handwritten signature]

[Redacted]

11345
NREAD

3 APR 1985

Division of Environmental Management
North Carolina Department of Natural Resources
and Community Development
7225 Wrightsville Avenue
Wilmington, North Carolina 28403

Dear Sir:

This letter is to report an 18 March 1985 break in a sewer main in the Hadnot Point wastewater treatment system, Marine Corps Base, Camp Lejeune, North Carolina. Telephonic notification was made to your office on 19 March 1985. Mr. Bush of your staff made an on-site inspection on 20 March 1985. Approximately 2,000 gallons of sewage were spilled when a contractor collecting soil samples broke the line. None appeared to reach the New River. The site was treated with NTH and cleaned up. It was repaired by 3:30PM on 18 March 1985.

If additional information is desired, please contact Ms. Elisabeth Betz, Supervisory Chemist at (919) 451-5977.

Sincerely,

E. W. ELSTON
Assistant Chief of Staff, Facilities
By direction of the Commanding General

Copy to:
NAVPACENGCEN
OIC, PMU, NAVHOSP

Blind copy to:

BMO

→ QCL NREAD

Writer: E. Betz, NREAD 5977
Typist: J. Cross 1Apr85

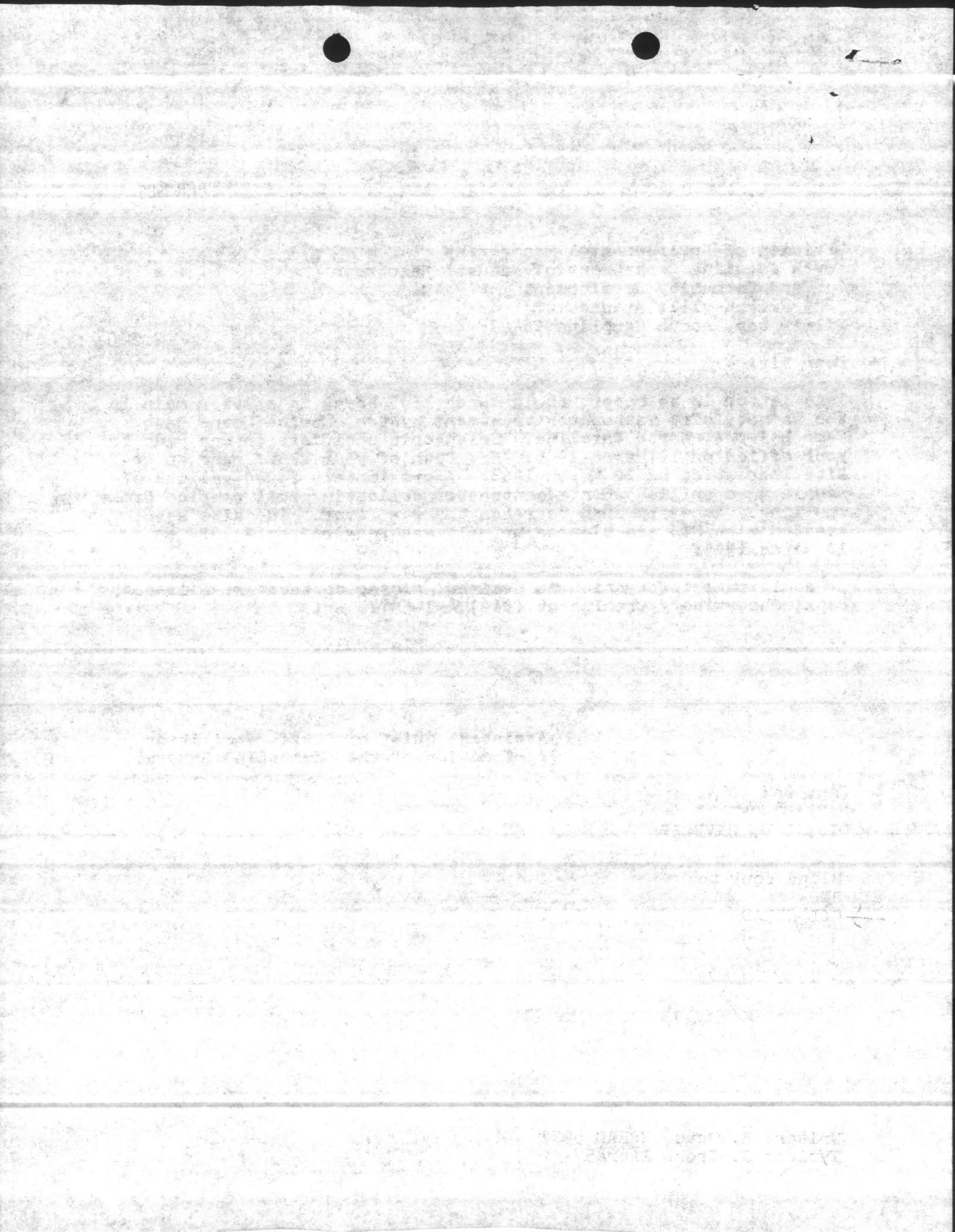

DRAFT Letter
TO STAFF.
Cite Mr. Bush's
Visit on
20 MAR 85
DDS.

UNITED STATES MARINE CORPS

Base Maintenance Division
Marine Corps Base
Camp Lejeune, North Carolina 28542

IN REPLY REFER TO

11000
MAIN
19 Mar 1985

From: Base Maintenance Officer, Marine Corps Base, Camp Lejeune
To: Director, Natural Resources and Environmental Affairs
Division, Marine Corps Base, Camp Lejeune

Subj: FORCED SEWER MAIN RUPTURE

1. On 18 March 1985, the Maintenance and Repair Branch was informed by Mr. Davis, Utilities Branch of a sewer main break in the French Creek area.

2. Upon inspection, it was discovered that the cause of the rupture was a contractor drilling holes and had drilled through the sewer line. The outside Plumbing Shop made repairs, completing the job at 1530.

3. The loss of sewerage is approximately 2,000 gallons. Responsible contractor is as follows:

ATEC Associates, Inc.
6814 Davis Circle
Raleigh, N.C. 28612
919-782-2832

4. Should further information be required, point of contact is Mr. Humphrey, Plumber Foreman, x5147.

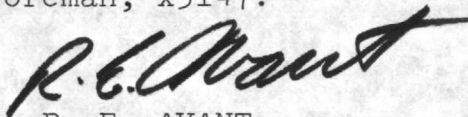

R. E. AVANT
By direction





UNITED STATES MARINE CORPS
Base Maintenance Division
Marine Corps Base
Camp Lejeune, North Carolina 28542

IN REPLY REFER TO

11000
MAIN
19 Mar 1985

From: Base Maintenance Officer, Marine Corps Base, Camp Lejeune
To: Director, Natural Resources and Environmental Affairs
Division, Marine Corps Base, Camp Lejeune

Subj: FORCED SEWER MAIN RUPTURE

1. On 18 March 1985, the Maintenance and Repair Branch was informed by Mr. Davis, Utilities Branch of a sewer main break in the French Creek area.
2. Upon inspection, it was discovered that the cause of the rupture was a contractor drilling holes and had drilled through the sewer line. The outside Plumbing Shop made repairs, completing the job at 1530.
3. The loss of sewerage is approximately 2,000 gallons. Responsible contractor is as follows:

ATEC Associates, Inc.
6814 Davis Circle
Raleigh, N.C. 28612
919-782-2832
4. Should further information be required, point of contact is Mr. Humphrey, Plumber Foreman, x5147.

R. E. Avant
R. E. AVANT
By direction

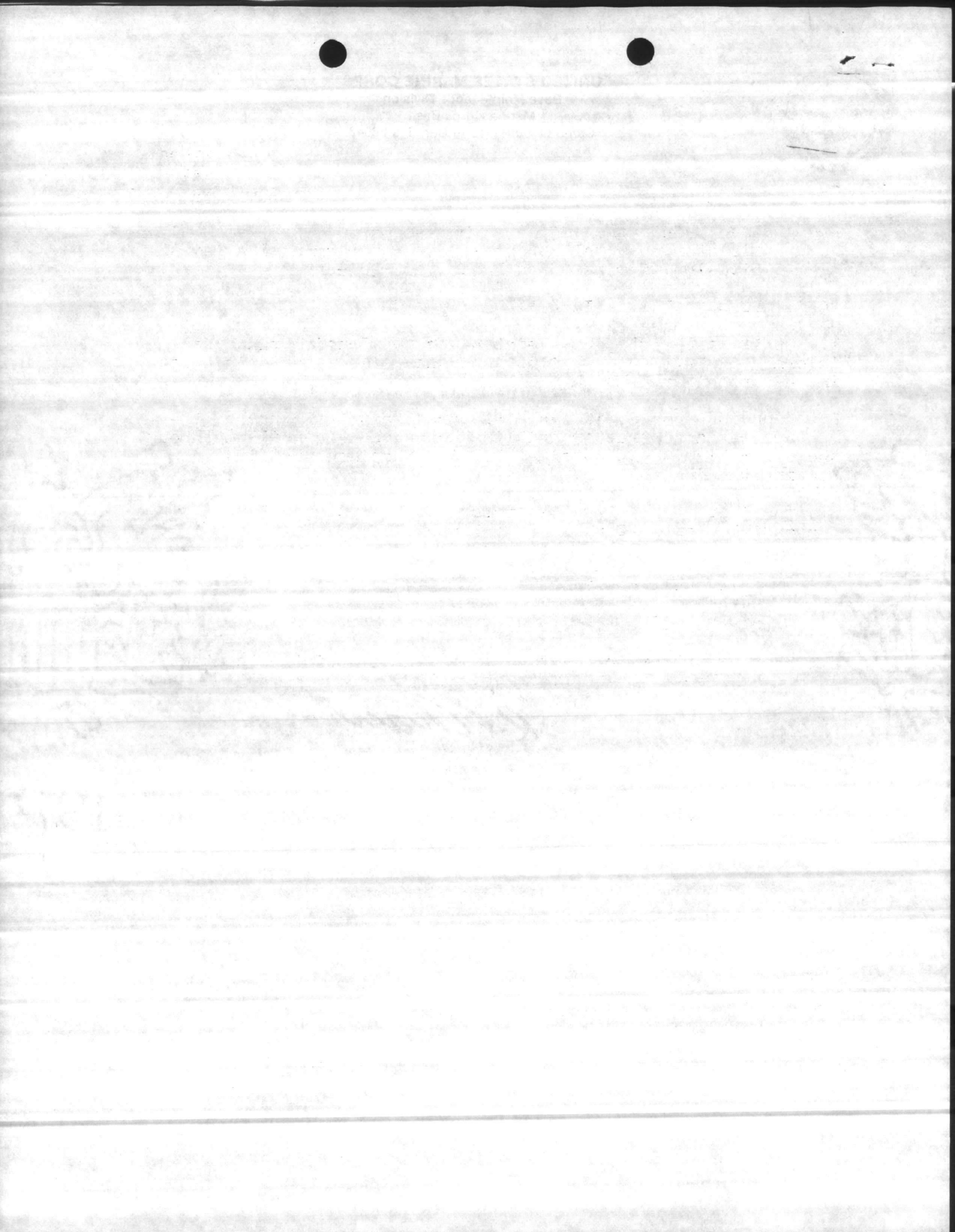

6280/2
NREAD
28 MAR 1985

Mr. Paul Wilms, Acting Director
Division of Environmental Management
N. C. Department of Natural Resources
and Community Development
Post Office Box 27687
Raleigh, North Carolina 27611

Dear Sir:

In accordance with requirements of National Pollutant Discharge Elimination System (NPDES) permit number NC0003239, Discharge Monitoring Reports (DMRs) for the period December 1984, January and February 1985 are submitted.

Rifle Range Wastewater Treatment Plant violated the NPDES permit requirement for monthly Biochemical Oxygen Demand (BOD) percent removal average for January and February 1985. The violation is attributed to the low BOD loading. January's influent and effluent monthly averages were 34 mg/l and 6 mg/l respectively. February's influent and effluent monthly averages were 40 mg/l and 7 mg/l respectively.

Camp Seiger Wastewater Treatment Plant violated the NPDES permit requirements for monthly BOD and Total Suspended Solids (TSS) percent removal averages for February 1985. The violations are attributed to maintenance on the trickling filters, the filter sweeps and center columns were replaced. The filter media was severely damaged during the down time.

Courthouse Bay Wastewater Treatment Plant violated the NPDES permit requirements for monthly BOD percent removal average for February 1985. The violation is attributed to maintenance on the trickling filter, the filter sweeps and center column were replaced. The filter media was severely damaged during the down time.

On 14 February 1985, at approximately 4:00PM, a break in the sewage line coming from Midway Park was discovered. The break occurred where the line crosses near the railroad tracks by the Main Gate. During the repair the effluent was treated with NTH. The repair was completed by 9:00PM that day. The Quality Control Laboratory took some bacteria samples on 15 February 1985 downstream of the sewage break. The Fecal Coliform count was 220/100 ml. The incident was reported to DEM Regional Office, Wilmington at approximately 4:45PM on 14 February 1985 by telephone.



6280/2
NREAD

The storm drain violation depicted by the enclosed table may be correlated with Base geography and facilities by referring to maps with numbered storm drain monitoring points that have been previously provided. Storm drains that have no values reported for the quarter were checked; however, each time they were checked they were either dry or had no flow. The Base environmental staff is continuing to work on operational control methodology to reduce oil and grease and suspended solids discharges.

For further pertinent details on any of the above, you may contact Ms. Elizabeth Betz, Supervisory Chemist, at (919)-451-5977.

Sincerely,

B. W. ELSTON
Assistant Chief of Staff, Facilities
By direction of the Commanding General

Encl:
(1) DMRs
(2) Discharge Violations

Copy to:
EPA, Region IV
NAVFACENGCOM
NEESA

Blind copy to: (w/encl (2))
BMaint (UtilBr)
→ NREAD (QCL)

Writer: D. Sharpe, NREAD 5003
Typist: J. Cross 28Mar85



1-1

1-1

QUALITY CONTROL LABORATORY
 MISCELLANEOUS BACTERIOLOGICAL ANALYSIS REPORT

MCBCL 11330/8 (REV. 4/78)

BYPASS AT RAILROAD TRACKS BY MAIN GATE. OCCURRED
 ~ 14 FEB 85

WATER TYPE
SEWAGE BREAK ?

SAM

LOCATION

	13		
	D		

REMARKS

Just before Conflu
 ences w/ NB Cr.

Dirt Rd D.S
 from Break

SIGNATURE

R. J. Linde

DATE 2/16/85

COPY TO

- NRE
- UTILITIES DIRECTOR
- WATER TREATMENT PLANT (GENERAL FOREMAN)

- BASE PREVENTIVE MEDICINE
- MCAS PREVENTIVE MEDICINE
-

DATE COLLECTED	BY	NO.	TIME
4/11/52	J. S. [unclear]	1000	10:00
4/11/52	J. S. [unclear]	1000	10:00

4/11/52

QUALITY CONTROL LABORATORY REPORT
 MISCELLANEOUS BACTERIOLOGICAL ANALYSIS OF WATER
 MCBCL 11330/8 (REV. 4/78)

File

WATER TYPE		SAMPLE COLLECTED BY		DATE COLLECTED
SEWAGE Break ?		GAINES H.		2/15/85
LOCATION	MARKED	COLIFORM		
		TOTAL	FECAL	
	BEFORE	^{Tube} 23,000	350	
	DIET ROAD	23,000	220	

REMARKS

Just before Conflua
 end of NB Cr.

SIGNATURE **Dirt Rd D.S**
 COPY TO **from Break**
 NRE
 UTILITIES DIRECTOR
 WATER TREATMENT PLANT (GENERAL FOREMAN)

R. J. Linde DATE 2/16/85

- BASE PREVENTIVE MEDICINE
- MCAS PREVENTIVE MEDICINE
-

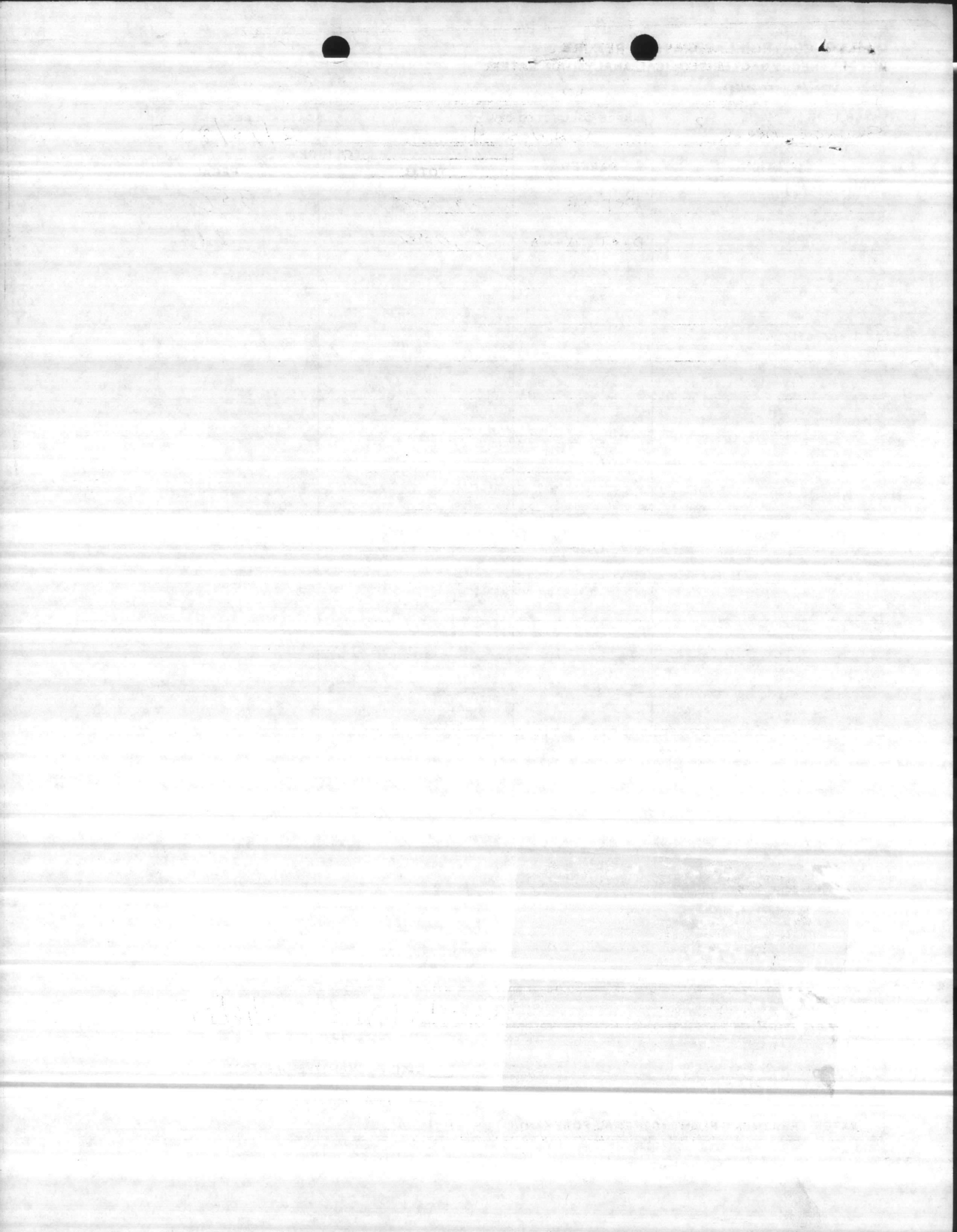

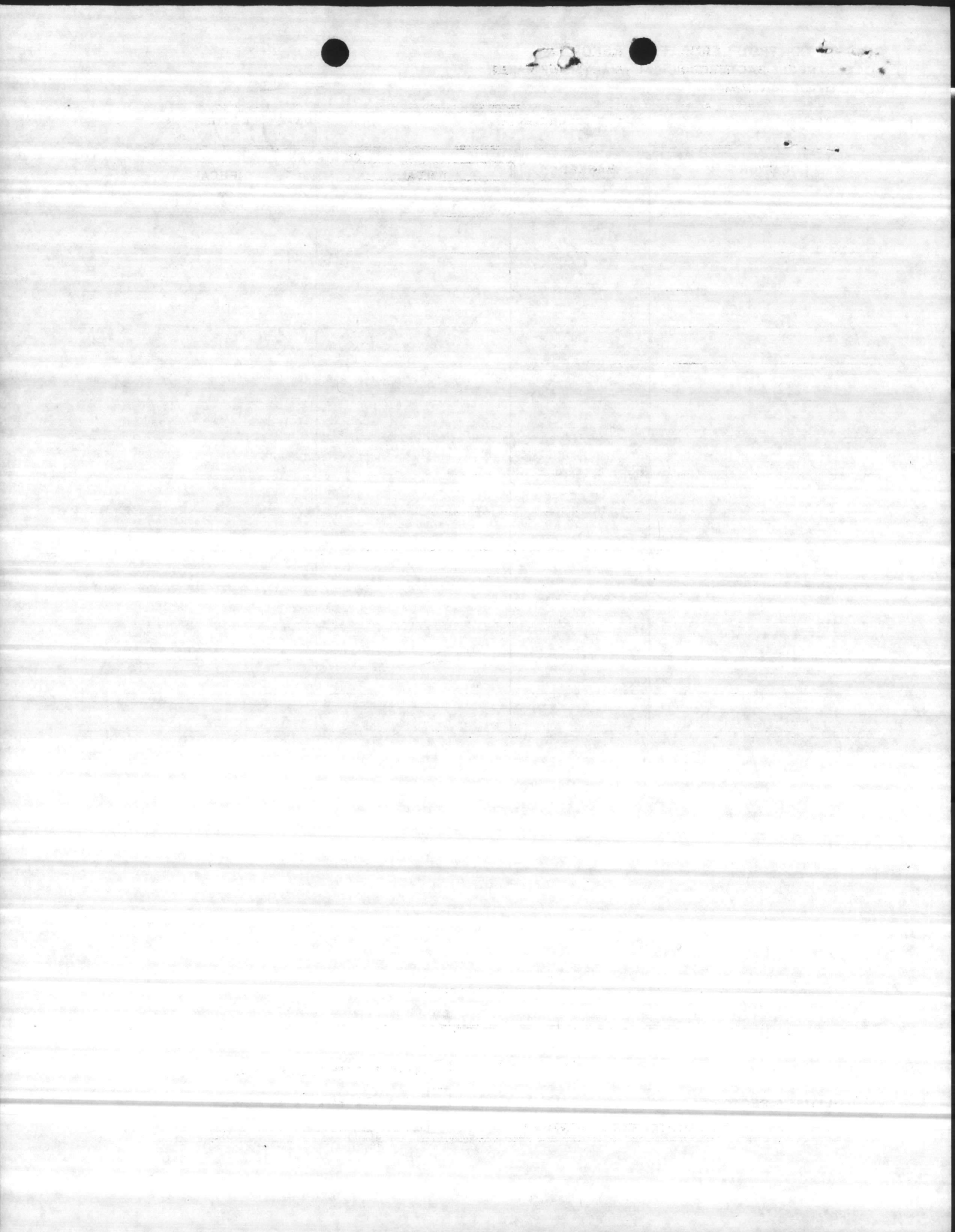

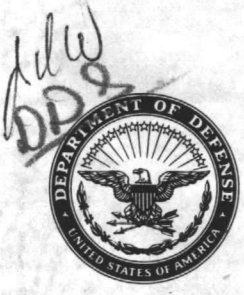

UNITED STATES MARINE CORPS
Base Maintenance Division
Marine Corps Base
Camp Lejeune, North Carolina 28542

IN REPLY REFER TO
11345.4
MAIN
14 Feb 85

From: Sewage Treatment Plant Operator Foreman
To: Director, Utilities Branch

Subj: NPDES PERMIT VIOLATION, H-29 LIFT STATION

1. A raw sewage spill occurred on 13 February 1985, at Lift Station H-29, totaling approximately 2000 gallons. The sewage line was broken and the lift station was cut off while repairs were being made. The lift station was cut back on before a bypass could occur, but the pressure on the repaired lines blew the repaired section and it started spilling. The lift station was cut back off and repairs made again.

2. The spill occurred at the manhole feeding the lift station, and at the line break. Repairs were completed about 2130 on 13 February 1985.

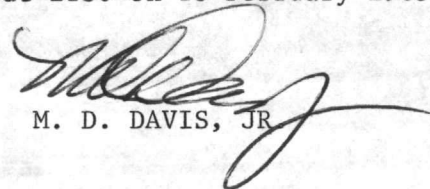

M. D. DAVIS, JR

11345
MAIN
14 Feb 85

FIRST ENDORSEMENT

From: Director, Utilities Branch
To: Director, Natural Resources and Environmental Affairs

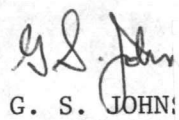
1. Forwarded for appropriate action.

G. S. JOHN:

DID NOT GET IN THE RIVER

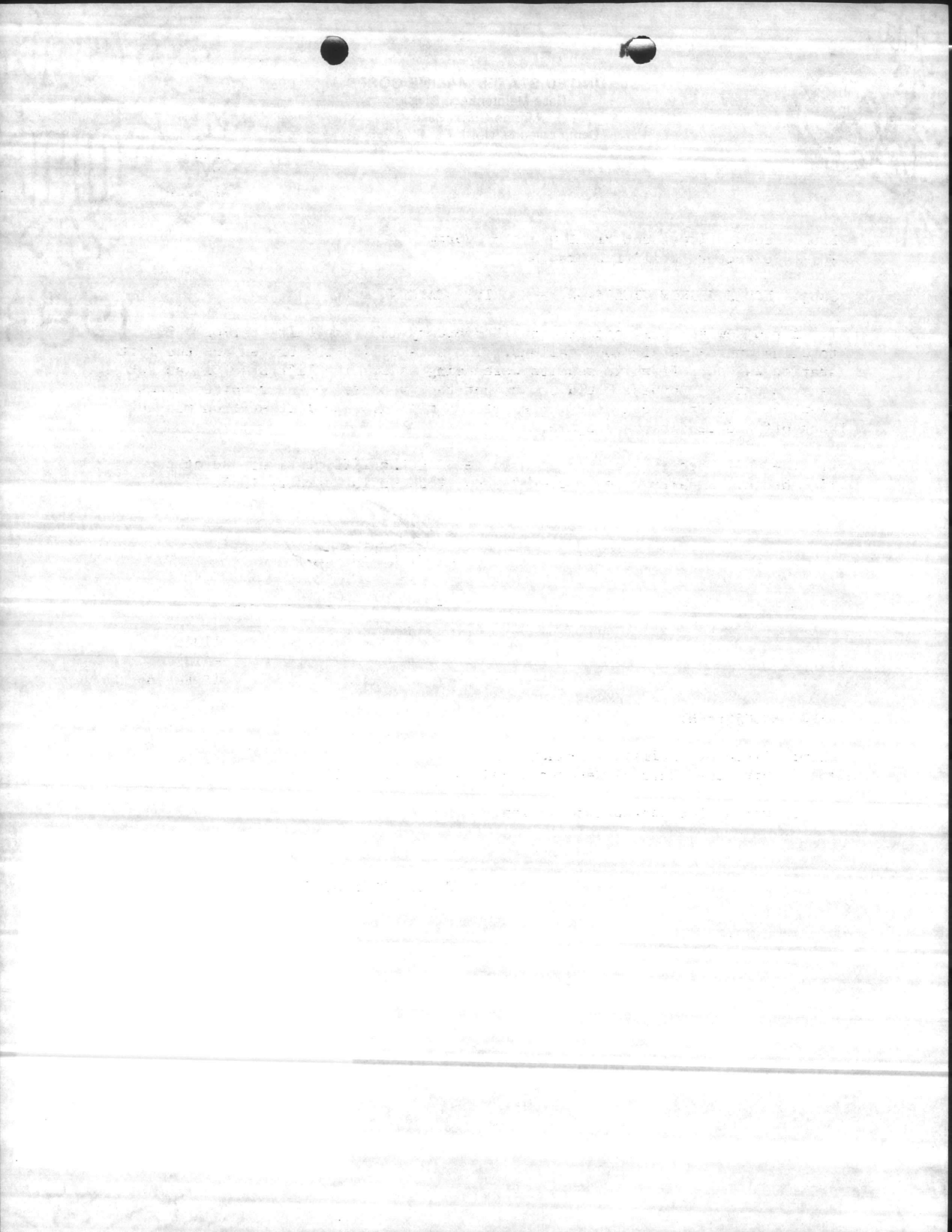

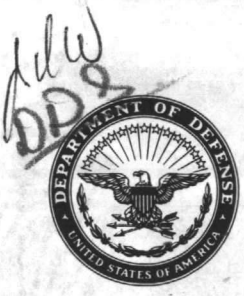

UNITED STATES MARINE CORPS
Base Maintenance Division
Marine Corps Base
Camp Lejeune, North Carolina 28542

IN REPLY REFER TO
11345.4
MAIN
14 Feb 85

From: Sewage Treatment Plant Operator Foreman
To: Director, Utilities Branch

Subj: NPDES PERMIT VIOLATION, H-29 LIFT STATION

1. A raw sewage spill occurred on 13 February 1985, at Lift Station H-29, totaling approximately 2000 gallons. The sewage line was broken and the lift station was cut off while repairs were being made. The lift station was cut back on before a bypass could occur, but the pressure on the repaired lines blew the repaired section and it started spilling. The lift station was cut back off and repairs made again.
2. The spill occurred at the manhole feeding the lift station, and at the line break. Repairs were completed about 2130 on 13 February 1985.

M. D. DAVIS, JR

11345
MAIN
14 Feb 85

FIRST ENDORSEMENT

From: Director, Utilities Branch
To: Director, Natural Resources and Environmental Affairs

1. Forwarded for appropriate action.

G. S. JOHNSON, JR.

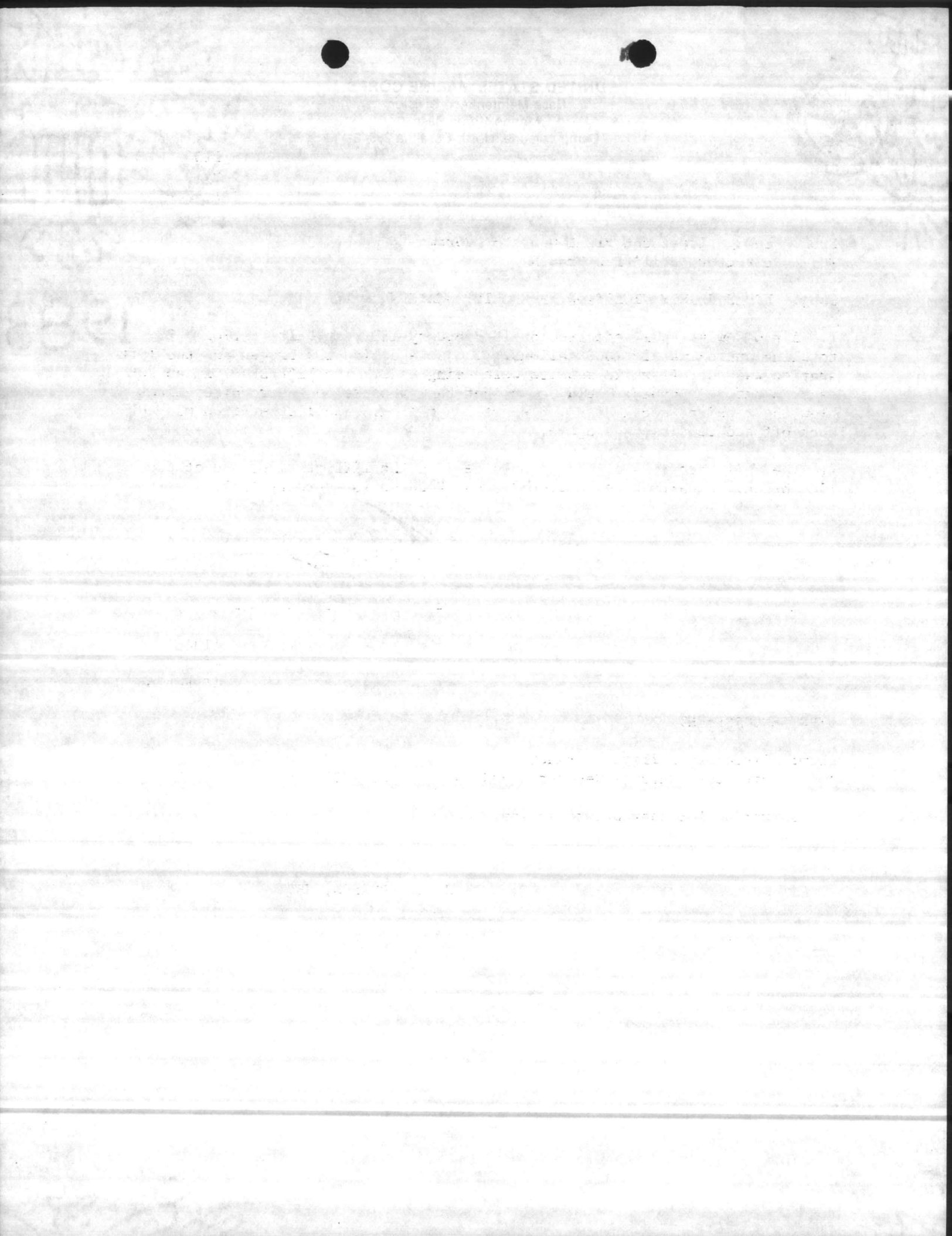

1985

6287

