

Hinton's

**TYPE A ANNUAL INSPECTION SUMMARY
LESS FAMILY HOUSING
MARINE CORPS BASE
CAMP LEJEUNE, NORTH CAROLINA
FISCAL YEAR 1970⁷⁴**



1. DATE 31 Dec 1969	2. FISCAL YEAR 1970	3. DEPARTMENT NAVY		4. INSTALLATION Marine Corps Base, Camp Lejeune,
5. PROPOSED AUTHORIZATION \$ 150,000		6. PRIOR AUTHORIZATION P.L.	7. CATEGORY CODE NUMBER 723	8. PROGRAM ELEMENT NUMBER
10. PROPOSED APPROPRIATION \$ 150,000		11. BUDGET ACCOUNT NUMBER	12. LINE ITEM NUMBER 50	9. STATE/COUNTRY North Carolina
13. LINE ITEM TITLE (3) TROOP HOUSING - DETACHED FACILITIES Int. & Ext. Painting, Struct., Elect., & Mech.				

SECTION A - DESCRIPTION OF LINE ITEM				SECTION B - COST ESTIMATES					
14. TYPE OF CONSTRUCTION	18. PHYSICAL CHARACTERISTICS OF PRIMARY FACILITY			20. PRIMARY FACILITY	U/M	QUANTITY	UNIT COST	COST (\$000)	
a. PERMANENT	a. NO. OF BLDGS.	b. NO. OF STORES	c. LENGTH	d. WIDTH	Troop Housing - Detached Facilities		3	\$ 150	
b. SEMI-PERMANENT	e. DESIGN CAPACITY	f. GROSS AREA							
c. TEMPORARY	g. COOLING	CAP. COST (\$)							
15. TYPE OF WORK	19. DESCRIPTION OF WORK TO BE DONE			21. SUPPORTING FACILITIES					
a. NEW FACILITY	The work consists of replacing wood door casings, jambs and doors, both interior and exterior. Breaking out and pouring new deck in GI can washroom and dining room. Remove all loose, broken, cracked, crumbling and many times patched plaster and plaster lathe. Replace with new lathe, plaster and studs as required. Remove all deteriorated steam condensate return lines in building and steam pit and replace with new pipe including necessary related valves and fittings. Replace heating coil in attic serving galley. Remove and replace heating, plumbing and electrical fixtures and mess equipment to facilitate plaster, carpenter & mechanical (cont'd)			a.					
b. ADDITION				b.					
c. ALTERATION				c.					
d. CONVERSION				d.					
e. OTHER (Specify)				e.					
16. REPLACEMENT				f.					
17. TYPE OF DESIGN				g.					
a. STANDARD DESIGN				h.					
b. SPECIAL DESIGN				i.					
c. DRAWING NO.				j.					
				22. TOTAL LINE ITEM COST				\$ 150	

23. QUANTITATIVE DATA		25. REQUIREMENT FOR LINE ITEM	
(U/M _____)		The masonry one-story messhalls have deteriorated from length of service and type of use. Doors are cracked and split, door casings and jambs decayed and door hardware worn out in service and must be replaced. The metal plaster lath has rusted causing the plaster to crack and come loose from the walls. This allows moisture to get into the walls from the inside and destroy studding and other vital parts of the building. The mullion portion of the window frames have rusted causing window panes to crack. Glass has to be removed, mullion cleaned and painted, glass bedded in glazing compound and reglazed. Various electrical switches and controls have worn out in service and must be replaced. The steam condensate return lines and related valves and fittings have deteriorated and must be replaced. The heating coil serving the galley and the cooling coils serving the reefer have worn out in service and must be replaced. Deferment of repairs will result into eventual higher repair costs. Replacement of the facilities involved is not planned and the function of the facilities cannot be eliminated, consolidated or transferred. The entire interior and exterior requires painting. (cont'd.)	
a. TOTAL REQUIREMENT			
b. EXISTING SUBSTANDARD	()		
c. EXISTING ADEQUATE			
d. FUNDED, NOT IN INVENTORY			
e. ADEQUATE ASSETS (c + d)			
		AUTHORIZED	FUNDED
f. UNFUNDED PRIOR AUTHORIZATION			
g. INCLUDED IN FY _____ PROGRAM			
h. DEFICIENCY (a - e - f - g)			
24. RELATED LINE ITEMS			

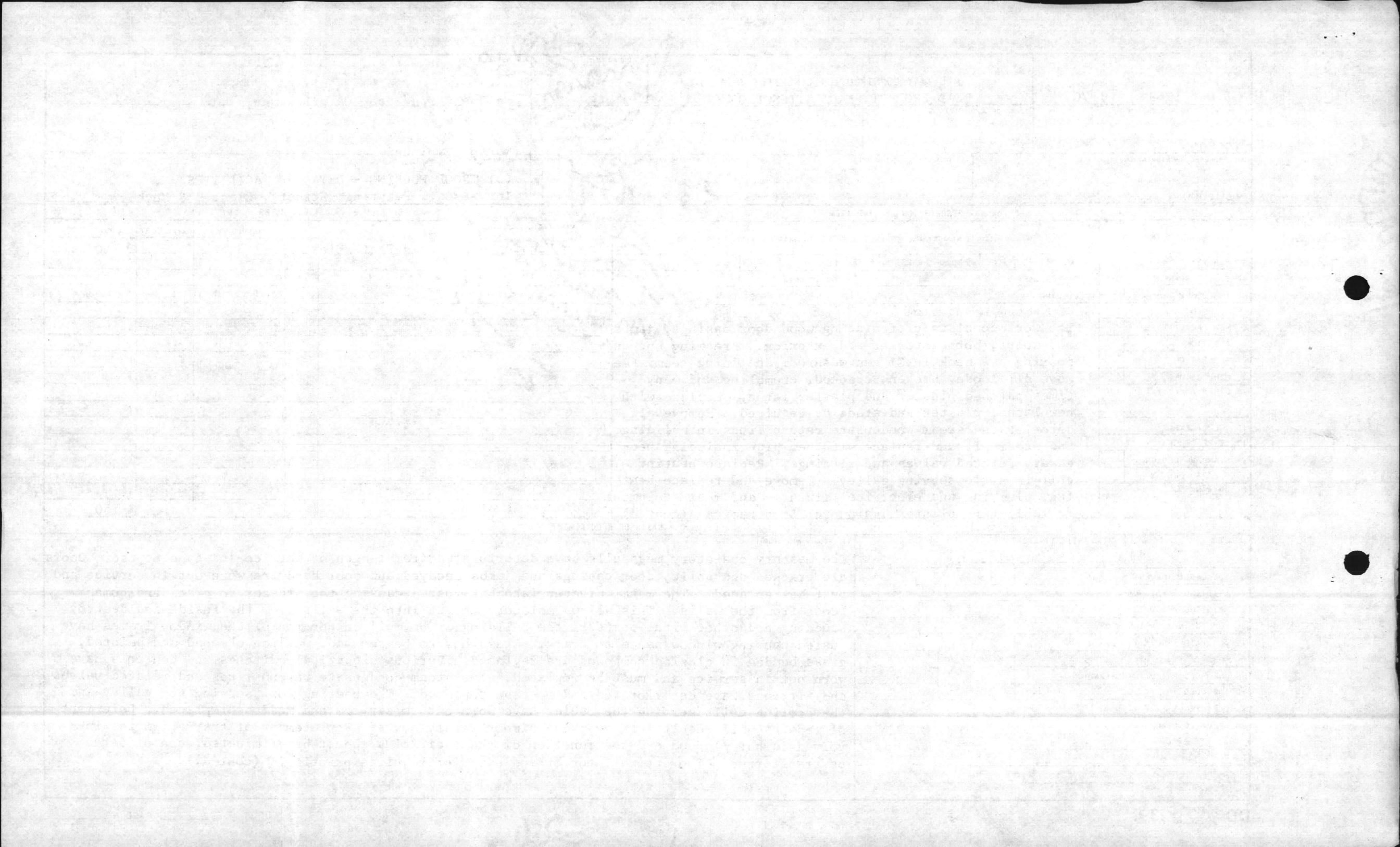

1. DATE 31 Dec 1969	2. FISCAL YEAR 1970	MILITARY CONSTRUCTION LINE ITEM DATA (Continued) REAL PROPERTY FACILITIES PROJECT	3. DEPARTMENT NAVY	4. INSTALLATION Marine Corps Base, Camp Lejeune
5. LINE ITEM NUMBER 5	6. LINE ITEM TITLE (3) TROOP HOUSING - DETACHED FACILITIES Interior & Exterior Painting, Structural, Electrical and Mechanical			
<p>19. Description of Work to be done (Continued)</p> <p>repairs. Remove window panes, clean and prim window frames, replace window panes and reglaze. Paint interior of all buildings complete and exterior of one building. Paint new wood three coats, new plaster two coats and all other two coats.</p> <p>25. Requirement for Line Item (Continued)</p> <p>a. Year Built: 2 - 1942 and 1 - 1943</p> <p>b. Total Cost of Construction: \$360,147</p> <p>c. It is proposed to accomplish this work by contract.</p> <p>d. This project has no relationship to other projects programmed or planned.</p>				

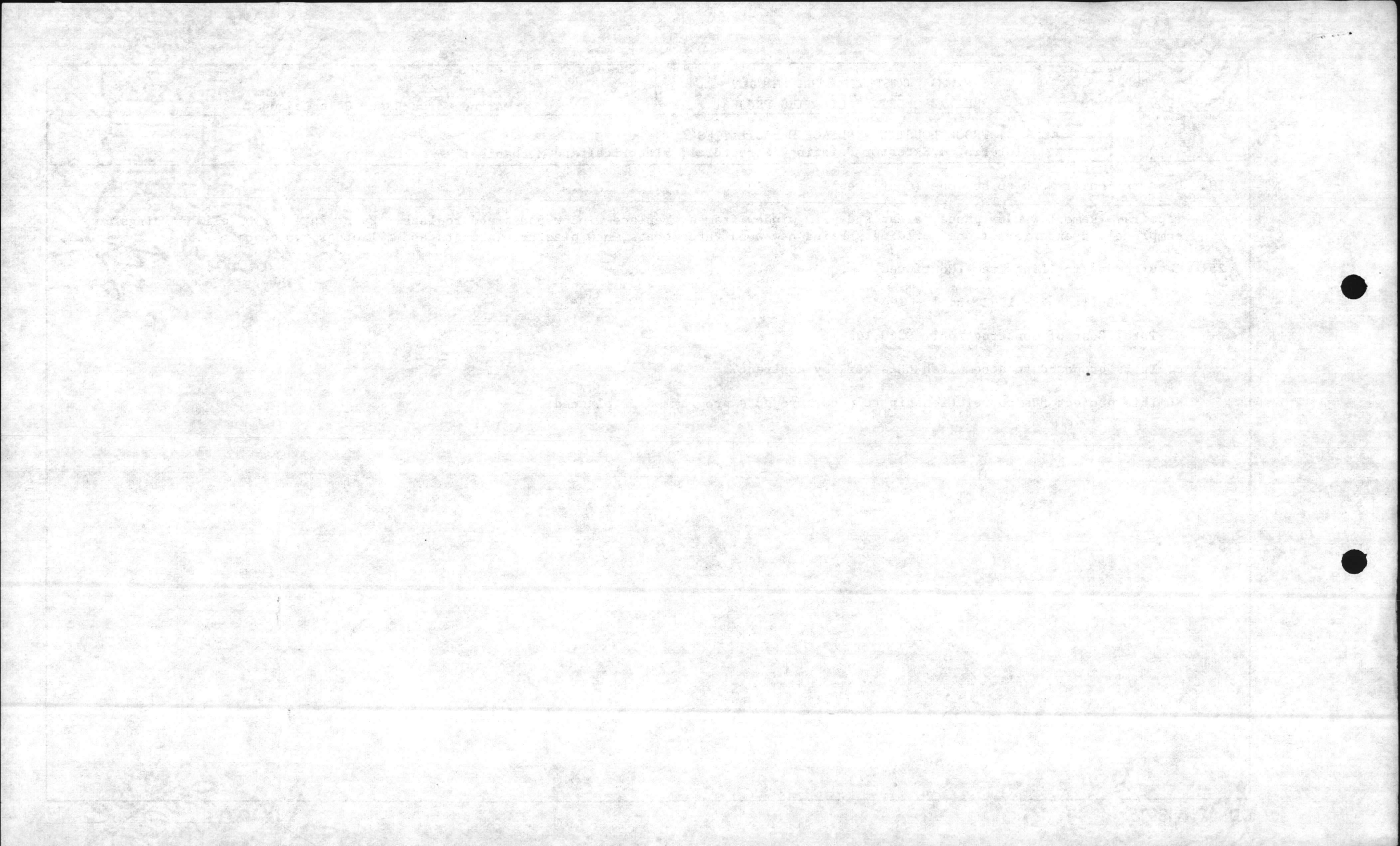

1. DATE 16 Dec 1969	2. FISCAL YEAR 1970	3. DEPARTMENT NAVY		4. INSTALLATION MARINE CORPS BASE
5. PROPOSED AUTHORIZATION \$ 156,000		6. PRIOR AUTHORIZATION P.L. -	7. CATEGORY CODE NUMBER 851 10	8. PROGRAM ELEMENT NUMBER
10. PROPOSED APPROPRIATION \$ 156,000		11. BUDGET ACCOUNT NUMBER	12. LINE ITEM NUMBER 11	9. STATE/COUNTRY CAMP LEJEUNE, NORTH CAROLINA
13. LINE ITEM TITLE REPAIR & RESURFACE HOLCOMB BOULEVARD				

SECTION A - DESCRIPTION OF LINE ITEM				SECTION B - COST ESTIMATES									
14. TYPE OF CONSTRUCTION		18. PHYSICAL CHARACTERISTICS OF PRIMARY FACILITY				20. PRIMARY FACILITY		U/M	QUANTITY	UNIT COST	COST (\$000)		
a. PERMANENT	<input checked="" type="checkbox"/>	a. NO. OF BLDGS. -	b. NO. OF STORES -	c. LENGTH	d. WIDTH	REPAIR & RESURFACE HOLCOMB BLVD		SY	29,050	\$ 5.37	\$ 156		
b. SEMI-PERMANENT	<input type="checkbox"/>	e. DESIGN CAPACITY -	f. GROSS AREA										
c. TEMPORARY	<input type="checkbox"/>	g. COOLING -	CAP. -	COST (\$ -)									
15. TYPE OF WORK		19. DESCRIPTION OF WORK TO BE DONE				21. SUPPORTING FACILITIES							
a. NEW FACILITY	<input type="checkbox"/>	Repair and resurface incoming lane of Holcomb Boulevard by providing 4" crushed stone bond breaking course placed directly over existing pavement and new 2" asphaltic concrete surface course. Install French drains on both sides of road with appropriate lead-offs. Provide drain pipe and drop inlets in median strip.											
b. ADDITION	<input type="checkbox"/>												
c. ALTERATION	<input type="checkbox"/>												
d. CONVERSION	<input type="checkbox"/>												
e. OTHER (Specify)	<input type="checkbox"/>												
Repair													
16. REPLACEMENT	<input type="checkbox"/>												
17. TYPE OF DESIGN													
a. STANDARD DESIGN	<input type="checkbox"/>												
b. SPECIAL DESIGN	<input checked="" type="checkbox"/>												
c. DRAWING NO. PW Dwgs. 12856 thru 12859													
						22. TOTAL LINE ITEM COST					\$ 156		

SECTION C - BASIS OF REQUIREMENT		
23. QUANTITATIVE DATA	25. REQUIREMENT FOR LINE ITEM	
(The (U/M) <u>Not Applicable</u>)	The asphaltic concrete surface of the incoming lane of Holcomb Boulevard between the main gate and Wallace Creek has developed numerous traverse and longitudinal cracks and shows evidence of subgrade failure at a few locations. An investigation conducted by the Atlantic Division, Naval Facilities Engineering Command determined that the existing pavement structure is not adequate for the present heavy traffic loads. The report recommended that the road be repaired and strengthened by the addition of a 4" bond breaking layer and a 2" asphaltic concrete surface course. This procedure will increase the load bearing capacity of the pavement to meet current and anticipated traffic loads. The installation of the crushed rock layer is intended to provide increased structural strength and to prevent reflection cracking in the new pavement surface. In order to prevent entrapment of water between the two pavement surfaces, it is necessary to provide French drains on each side of the pavement with appropriate lead-offs to remove the collected water.	
a. TOTAL REQUIREMENT		
b. EXISTING SUBSTANDARD		
c. EXISTING ADEQUATE		
d. FUNDED, NOT IN INVENTORY		
e. ADEQUATE ASSETS (c+d)		
f. UNFUNDED PRIOR AUTHORIZATION	AUTHORIZED	FUNDED
g. INCLUDED IN FY - PROGRAM		
h. DEFICIENCY (a-e-f-g)		
24. RELATED LINE ITEMS		
Only the incoming lane of Holcomb Boulevard is currently exhibiting distress in the pavement surface. Presumably, this is due to the fact that incoming trucks are heavily loaded, while		

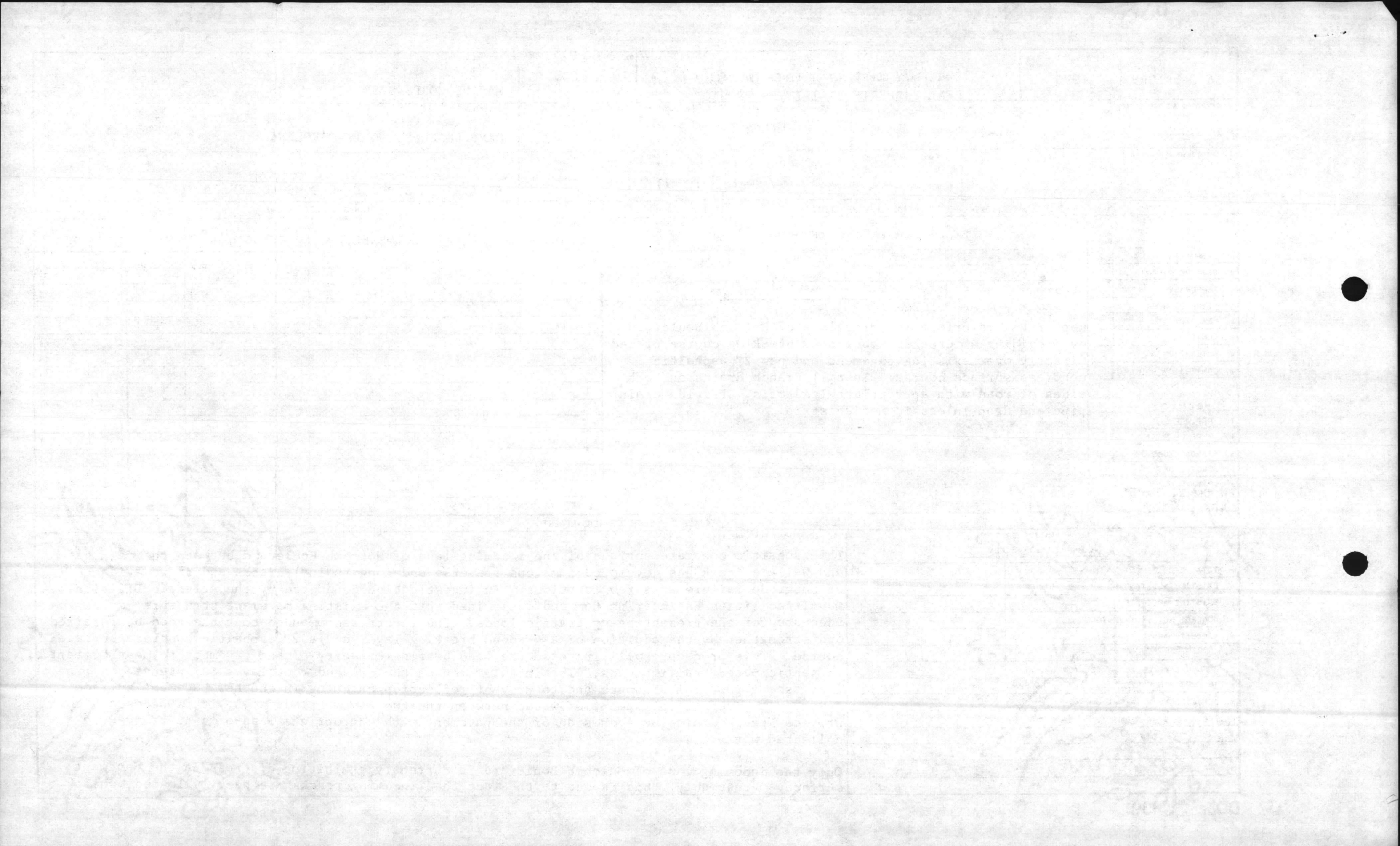

1. DATE 16 Dec 1969	2. FISCAL YEAR 1970	MILITARY CONSTRUCTION LINE ITEM DATA (Continued) REAL PROPERTY FACILITIES PROJECT	3. DEPARTMENT NAVY	4. INSTALLATION MARINE CORPS BASE, CAMP LEJEUNE, N. C. REAL PROPERTY FACILITIES PROJECT
5. LINE ITEM NUMBER 11		6. LINE ITEM TITLE REPAIR & RESURFACE HOLCOMB BOULEVARD		

departing trucks are normally empty. The above described repairs to the incoming lane are appropriate for accomplishment in FY 1970 and the requirement was, in fact, validated as one of the repair and resurface items included in Headquarters, Marine Corps Project No. 0159. When the project was submitted, the exact method of effort of the repairs had not been determined and the cost estimate previously submitted did not provide sufficient funds for the inclusion of this road in the items to be accomplished with the funds made available for the project as originally submitted. The work called for, on this road, is justifiable for accomplishment in FY 1970, but is not considered to be urgent for this fiscal year. Delay in accomplishing the repairs until FY 1971 would not significantly increase the cost of accomplishing the project except for those increases in labor and material costs which are to be expected under existing economic conditions.

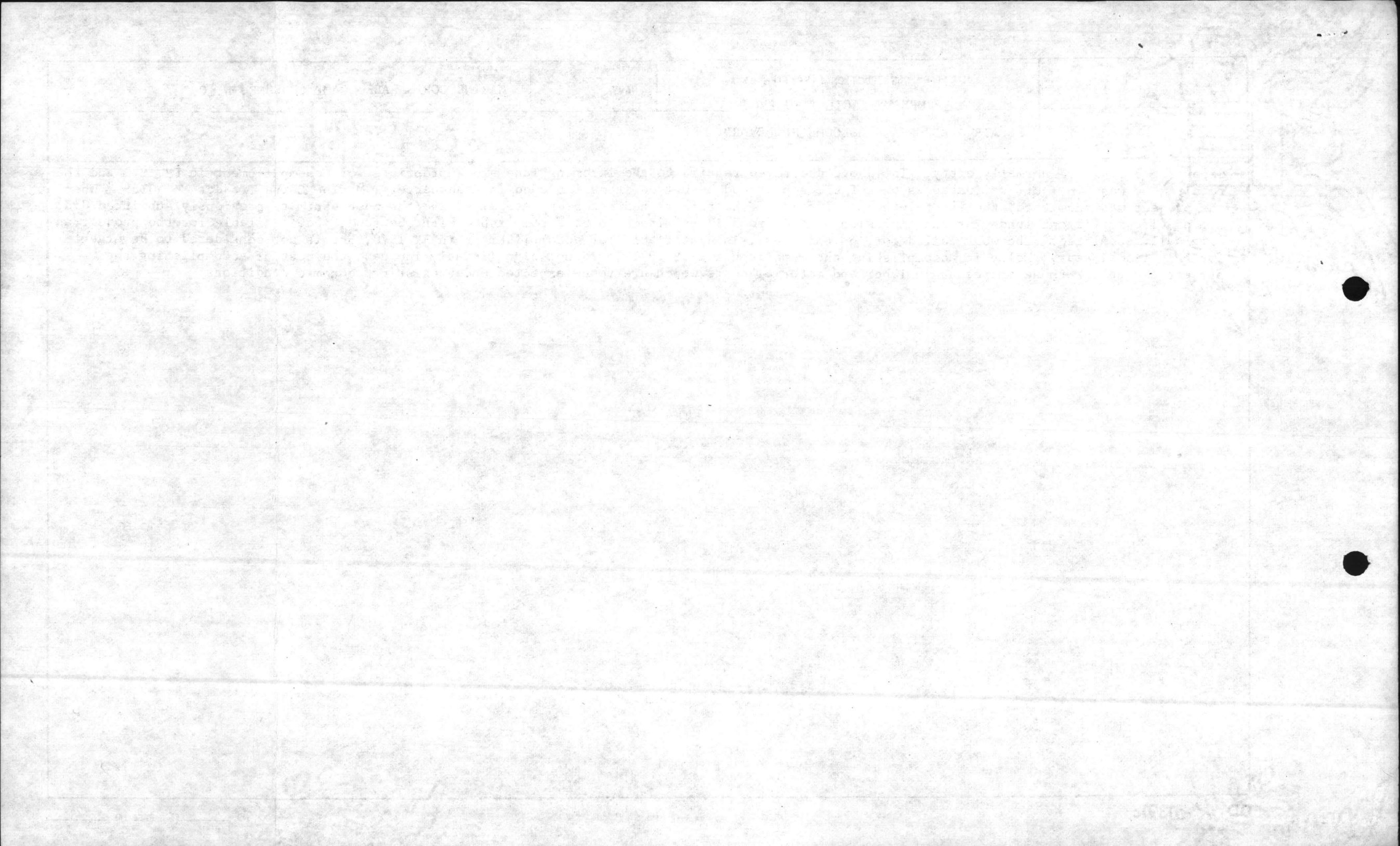

TYPE A ANNUAL INSPECTION SUMMARY - TRANSMITTAL SHEET

NAVFAC 9-11014/62A (10-67)

Supersedes NAVDOCKS 2729

S/N-0105-004-0220

REPORT NAVFAC 11014-1

Instructions for completing form are contained in NAVFAC P-322

<p>1. FROM Marine Corps Base Camp Lejeune, North Carolina</p> <p>All facilities inspected are in satisfactory condition except those listed on Form NAVFAC 9-11014/62, having essential deficiencies which cannot be accomplished during the current fiscal year due to lack of resources.</p>	<p>2. E.F.D.</p>	<p>3. ACTIVITY CODE</p>	<p>4. ACTIVITY</p> <p>Marine Corps Base Camp Lejeune, North Carolina 28542</p>	<p><input type="checkbox"/> A <input checked="" type="checkbox"/> LESS HOUSING</p>	
	<p>5. TO</p> <p>Commandant of the Marine Corps (Code COM)</p>	<p>6. VIA</p>	<p>7. COPIES TO</p>	<p>8. FOR PERIOD ENDING</p> <p>30 June</p>	<p><input type="checkbox"/> B HOUSING</p> <p>9. INSPECTED BY</p> <p><input type="checkbox"/> ACTIVITY</p> <p><input checked="" type="checkbox"/> CONTINUOUS</p> <p><input type="checkbox"/> ONE-TIME COMPREHENSIVE</p> <p><input type="checkbox"/> E.F.D.</p> <p><input type="checkbox"/> OTHER</p>
<p>DATE</p>	<p>BY DIRECTION</p>				

10 FACILITIES NOT INSPECTED	11 REASON	12 DATE OF PREVIOUS INSPECTION	13 APPROXIMATE DATE OF NEXT INSPECTION
None			

14. FIRST ENDORSEMENT

FROM: Base Maintenance Officer

DATE:

Comments

The undersigned confirms that the items of deficiencies reported in attached form NAVFAC 9-11014/62 are essential in accordance with the criteria contained in MCO P11000.4A, and that the deficiencies cannot be accomplished during the current fiscal year.

LEROY M. DUFFY

BY DIRECTION

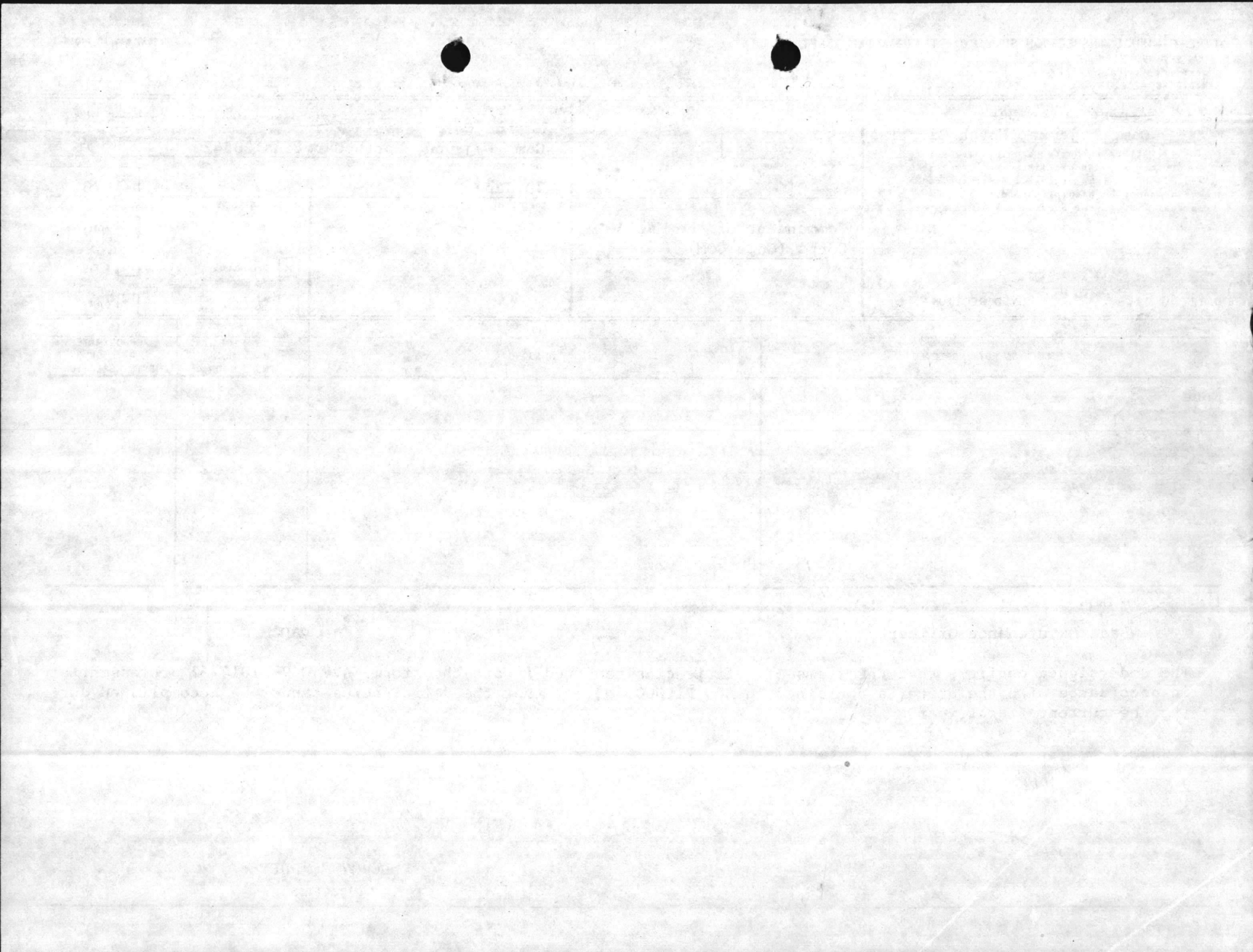

TYPE A ANNUAL INSPECTION SUMMARY

NAVFAC 9-11014/62 (10-67)
 Supersedes NAVDOCKS 2730
 S/N-0105-004-0200

UNFUNDED FACILITIES DEFICIENCIES

REPORT NAVFAC 11014-1

Instructions for completing form are contained in NAVFAC P 222.
 If continuation sheets are required, use this Form - Fill out Blocks 2, 5, and 6 thru 15 only.

1. ACTIVITY CODE		2. ACTIVITY		3. U.I.C.		4. FOR PERIOD ENDING		5. SHEET	
		Marine Corps Base Camp Lejeune, North Carolina		<input checked="" type="checkbox"/> LESS HOUSING <input type="checkbox"/> HOUSING		30 June		FISCAL YEAR 1970	
						1 OF		13	
6	7	8	9	10	11	12	13	14	15
DESCRIPTION	PROJECT NUMBER	CATEGORY CODE	P-99 LINE ITEM	DEFI-CIENCY CODE	UNFUNDED \$ COST OF LINE ITEM DEFICIENCY	FUNDED	RESPONSIBLE FUNDING SOURCE CODE	DATE OF EFD VALIDATION OR EFD ON-SITE REVIEW	LINE NO.
TRAINING FACILITIES OTHER THAN BUILDINGS (2) Replace gasoline motor, repair third rail, repair switches, repair track and track bed and provide transformer and ballast - G-5 Range. This was considered to be minor construction by the validating officer for FY-69. Enclosure (3) to CMC letter COM-mmk dated 16 December 1969 to CG MCB CLNC advised that it is more properly fundable as repair, and should be included in the next Type "A" Annual Inspection Summary.		179		1	\$ 13.8 10.4		HQMC		1
(1) MAINTENANCE - TANK AUTOMOTIVE Structural repairs, glazing and painting of windows - 1601		214		1	12.0		HQMC		2
(1) STORAGE - COVERED - INSTALLATION AND ORGANIZATIONAL Roof repair and mechanical - 914		442		1	13.0		HQMC		3
ADMINISTRATIVE FACILITIES (2) Replace main electric service cable, switches and transformers feeding Building No. 2, mechanical repairs Building No. 2. This was considered to be minor construction by the validating officer for FY-69. Enclosure (3) to CMC letter COM-mmk dated 16 December 1969 to CG MCB CLNC advised that the mechanical portion (\$11.6) is considered repair and should be funded as such and the electrical portion (\$10.2 including contingency) is construction and should be accomplished with funds available		610		1	11.6		HQMC		4

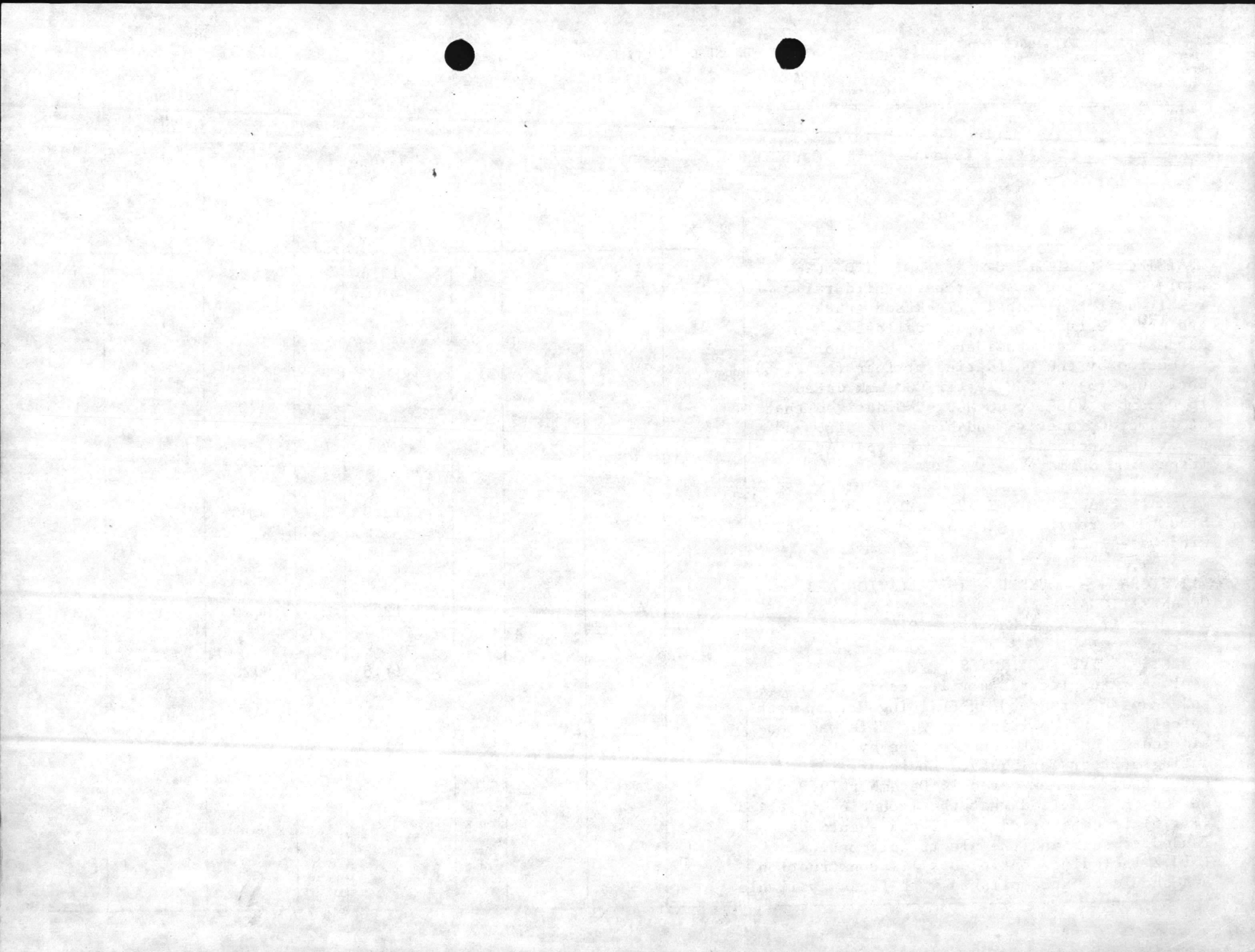

TYPE A ANNUAL INSPECTION SUMMARY

NAVFAC 9-11014/62 (10-67)
 Supersedes NAVDOCKS 2730
 S/N-0105-004-0200

UNFUNDED FACILITIES DEFICIENCIES

REPORT NAVFAC 11014-1

Instructions for completing form are contained in NAVFAC P-322.
 If continuation sheets are required, use this Form - Fill out Blocks 2, 5, and 6 thru 15 only.

1. ACTIVITY CODE		2. ACTIVITY		3. U. I. C.		4. FOR PERIOD ENDING		5. SHEET						
		Marine Corps Base Camp Lejeune, North Carolina		<input checked="" type="checkbox"/> A LESS HOUSING <input type="checkbox"/> B HOUSING		30 June		FISCAL YEAR 1970		2 OF 13				
6. DESCRIPTION						7. PROJECT NUMBER	8. CATEGORY CODE	9. P-99 LINE ITEM	10. DEFICIENCY CODE	11. UNFUNDED \$ COST OF LINE ITEM DEFICIENCY	12. FUNDED	13. RESPONSIBLE FUNDING SOURCE CODE	14. DATE OF EFD VALIDATION OR EFD ON-SITE REVIEW	15. LINE NO.
locally. The construction portion is not included in the backlog.														
(3) TROOP HOUSING - DETACHED FACILITIES Structural repairs, interior painting, electrical and mechanical - 206, 107 and 411							723		1	\$ 150.0		HQMC		5
(1) COMMUNITY FACILITIES - MORALE, WELFARE AND RECREATIONAL Structural repair, exterior and interior painting, electrical and mechanical - TC-930							740		1	35.0		HQMC		6
ELECTRICITY - DISTRIBUTION AND TRANSMISSION LINES Replace power transmission poles across Northeast creek.							812		1	11.0		HQMC		7
Electrical Conductors, 400 MOQ's, replace This item was listed as a backlog of essential maintenance in the Type A Annual Inspection Summary, other than housing, for FY-67 and submitted as a special project on 15 March 1967. The estimated cost to correct the deficiency is \$583.0. We have been advised that there is discussion in Headquarters Marine Corps as to whether this item should be Housing or Other Than Housing. We have not been advised of a decision. We are listing it as a requirement, but not including the estimated cost to correct the deficiency in the backlog.														
Extensive work is required to correct the de-														

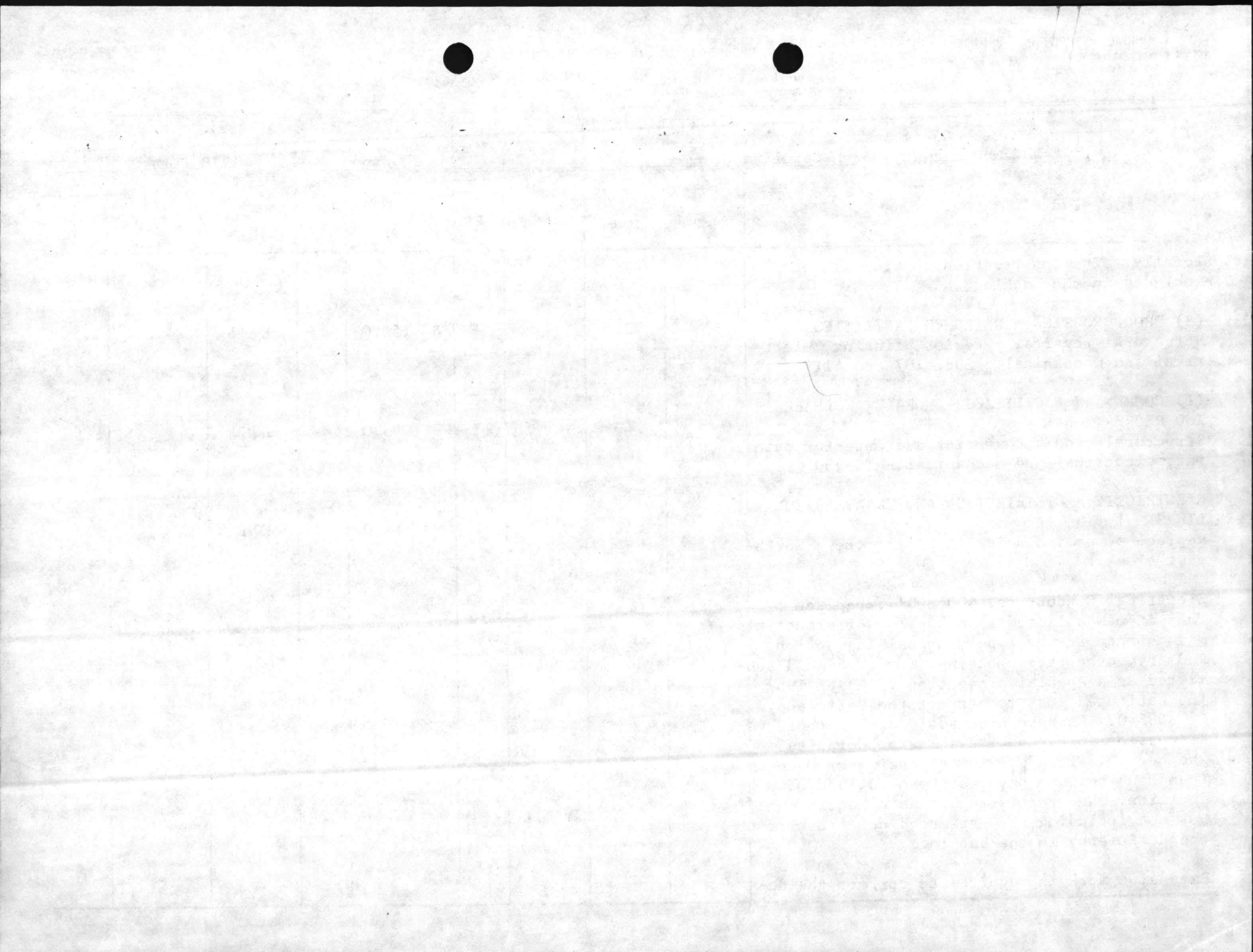

TYPE A ANNUAL INSPECTION SUMMARY

NAVFAC 9-11014/62 (10-67)
 Supersedes NAVDOCKS 2730
 S/N-0105-004-0200

UNFUNDED FACILITIES DEFICIENCIES

REPORT NAVFAC 11014-1

Instructions for completing form are contained in NAVFAC P-322.
 If continuation sheets are required, use this Form - Fill out Blocks 2, 5, and 6 thru 15 only.

1. ACTIVITY CODE		2. ACTIVITY		3. U.I.C.		4. FOR PERIOD ENDING		5. SHEET	
		Marine Corps Base Camp Lejeune, North Carolina		<input type="checkbox"/> A LESS HOUSING <input checked="" type="checkbox"/> B HOUSING		30 June		FISCAL YEAR 1970 3 OF 13	
6	7	8	9	10	11	12	13	14	15
DESCRIPTION	PROJECT NUMBER	CATEGORY CODE	P-99 LINE ITEM	DEFICIENCY CODE	UNFUNDED \$ COST OF LINE ITEM DEFICIENCY	FUNDED	RESPONSIBLE FUNDING SOURCE CODE	DATE OF EFD VALIDATION OR EFD ON-SITE REVIEW	LINE NO.
deficiencies in the secondary electrical distribution system in the private side of Knox Trailer Park. Corrective action will require a construction project, but the deficiency is listed here to show that there is a requirement, but not including the estimated cost to correct the deficiency in the backlog (\$28.5).									
HEAT, STEAM - SOURCE Replace (4) fluid drive hydraulic couplings - 1700		821		1	\$ 30.0		HQMC		8
(4) WATER - SUPPLY, TREATMENT AND STORAGE Replace (4) wells - 605, 618, M-141 and TT-55		841		1	98.7		HQMC	1	9
(2) WATER - SUPPLY, TREATMENT AND STORAGE Replace (2) wells - 630 and 631. This project has been submitted as a Milcon item. Preparation of plans and specifications has been approved by NAVFAC for wells 630 and 631 (\$104.0). We are listing it as a requirement, but not including the estimated cost to correct the deficiency in the backlog.		841		1			HQMC		10
ROADS Resurface Holcomb Blvd.		851		1	156.0		HQMC		11
SIDEWALKS AND OTHER PAVEMENT Replace broken sidewalks base wide.		852		1	49.2		HQMC	2	12
Sub Total					\$ 580.3				

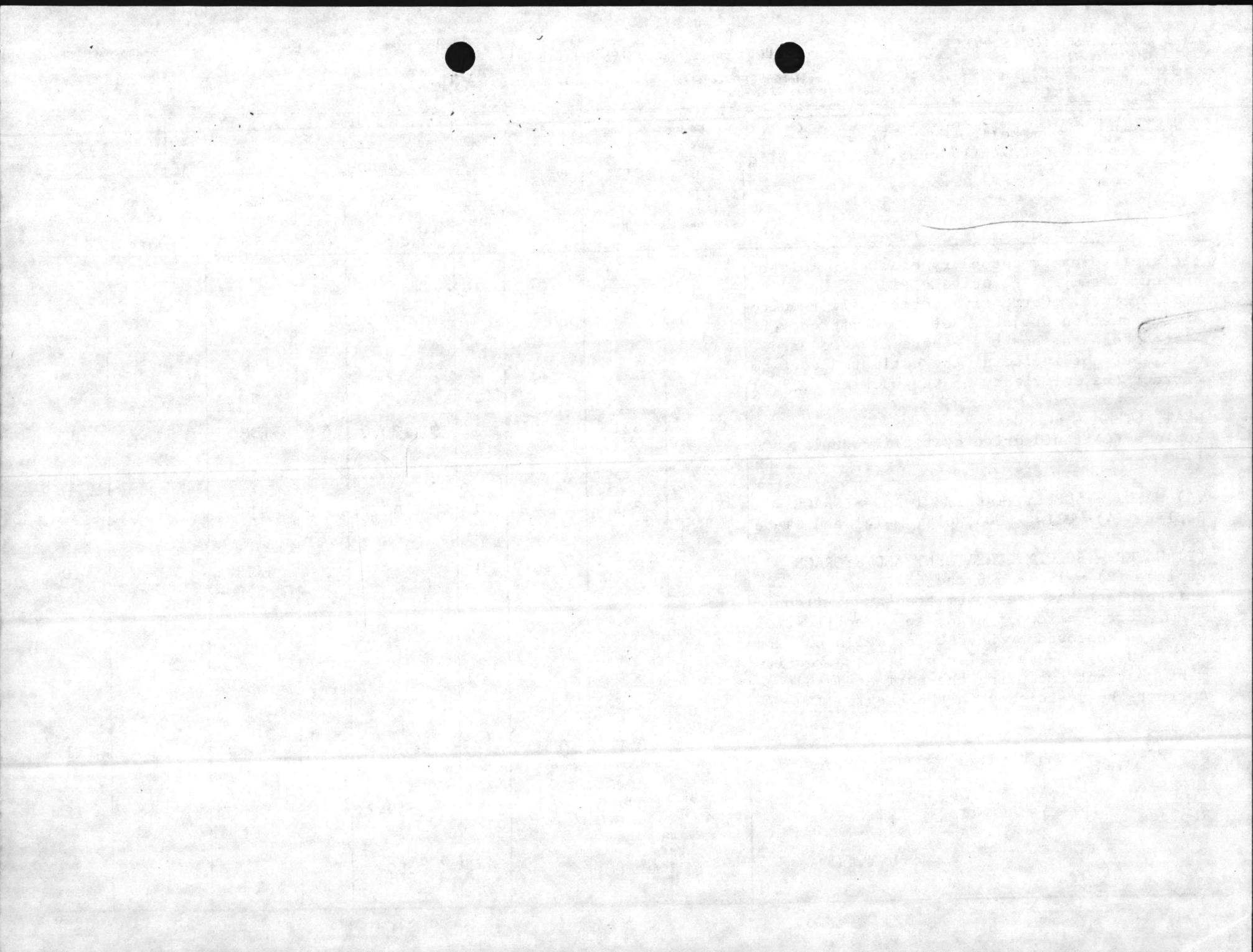

Sgt. Johnson said all
work in B.C. 69 was
complete

11.23.70

WMB

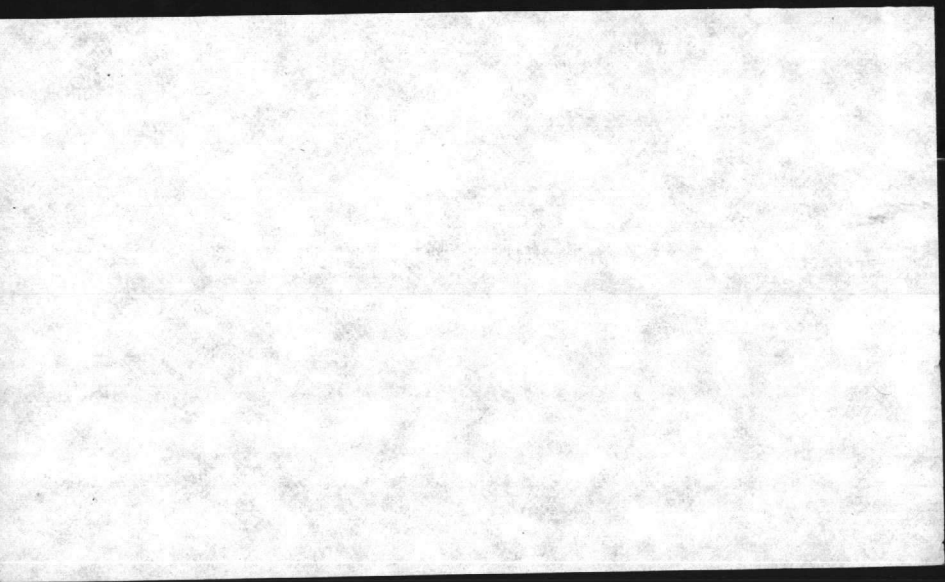

TYPE A ANNUAL INSPECTION SUMMARY

NAVFAC 9-11014/62 (10-67)
 Supersedes NAVDOCKS 2730
 S-N-0105-004-0200

UNFUNDED FACILITIES DEFICIENCIES

REPORT NAVFAC 11014-1

Instructions for completing form are contained in NAVFAC P-322.

If continuation sheets are required, use this Form - Fill out Blocks 2, 5, and 6 thru 15 only.

1. ACTIVITY CODE	2. ACTIVITY		3. U. I. C.		4. FOR PERIOD ENDING		5. SHEET		
	Marine Corps Base Camp Lejeune, North Carolina		<input checked="" type="checkbox"/> LESS HOUSING		30 June 1970		FISCAL YEAR - 1970	4 OF 13	
6	7	8	9	10	11	12	13	14	15
DESCRIPTION	PROJECT NUMBER	CATEGORY CODE	P-99 LINE ITEM	DEFICIENCY CODE	UNFUNDED \$ COST OF LINE ITEM DEFICIENCY	FUNDED	RESPONSIBLE FUNDING SOURCE CODE	DATE OF EFD VALIDATION OR EFD ON-SITE REVIEW	LINE NO.
(5) COMMUNICATIONS - BUILDINGS Structural repair, exterior and interior painting, replace ringing and tone equipment, Courthouse Bay, Telephone Exchange - BB-69 Replacement of main battery, Courthouse Bay, Telephone Exchange - BB-69 Replacement of main battery charging equipment, Courthouse Bay, Telephone Exchange - BB-69 Replacement of manual telephone switchboard for the Base Training Facilities - HP-11 BB-69, TP-450, 24, VL-127 and 11		131		2	\$ 12.8		Local	1-3	13
(79) TRAINING BUILDINGS Structural repairs, exterior and interior painting, electrical, mechanical and replace (9) roofs - 1308, M-102, M-104, M-124, M-126, M-214, M-307, M-321, M-402, M-406, M-409, M-413, M-418, M-501, M-522, M-603, BB-32, BB-48, BB-49, BB-68, BB-80, BB-83, BB-89, BB-90, BB-91, BB-92, BB-93, BB-95, BB-100, BB-138, BB-139, BB-174, BB-175, BB-176, RR-214, TC-341, 879, M-101, M-113, M-119, M-121, M-123, M-125, M-127, M-323, M-324, M-326, M-327, M-405, M-407, M-411, M-412, M-420, M-422, M-514, M-516, M-520, BB-34, BB-50, BB-71, BB-73, BB-82, BB-142, RR-53, 540, 743, 744, 814, 874, M-139, M-403, CR-106, VL-125, VL-135, VL-137, VL-138, VL-144, VL-145 and VL-149		171		2	177.6		Local	1-4	14

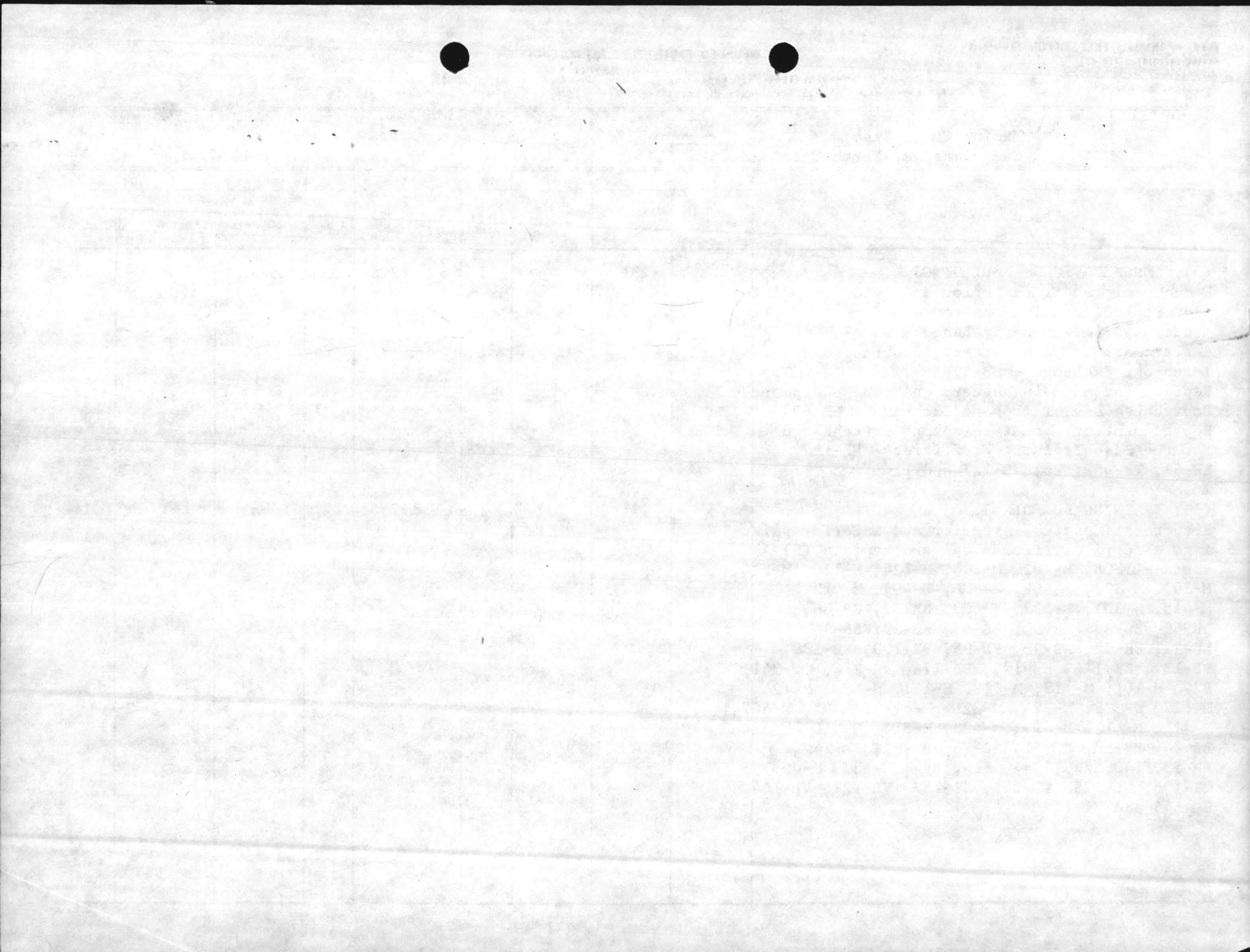

UNFUNDED FACILITIES DEFICIENCIES

Instructions for completing form are contained in NAVFAC P-322.
 If continuation sheets are required, use this Form - Fill out Blocks 2, 5, and 6 thru 15 only.

1. ACTIVITY CODE	2. ACTIVITY Marine Corps Base Camp Lejeune, North Carolina	<input type="checkbox"/> A <input checked="" type="checkbox"/> B	LESS HOUSING	3. U.I.C.	4. FOR PERIOD ENDING 30 June	FISCAL YEAR 1970	5. SHEET 5 OF 13
------------------	--	---	--------------	-----------	--	----------------------------	-----------------------------------

6. DESCRIPTION	7. PROJECT NUMBER	8. CATEGORY CODE	9. P-99 LINE ITEM	10. DEFICIENCY CODE	11. UNFUNDED \$ COST OF LINE ITEM DEFICIENCY	12. FUNDED	13. RESPONSIBLE FUNDING SOURCE CODE	14. DATE OF EFD VALIDATION OR EFD ON-SITE REVIEW	15. LINE NO.
(64) TRAINING FACILITIES OTHER THAN BUILDINGS Structural repair, exterior and interior painting, electrical, mechanical and replace (8) roofs - G-5, A-1, B-12, D-29, D-30, F-2, F-3, F-11, F-18, I-1, K-212, K-303, K-315, M-113, S-760, S-771, S-772, S-773, S-774, S-1763, SBB-181, STC-1200, STC-1201, STC-1202, STC-1203, STC-1204, STC-1205, STC-1206, STC-1223, S-246, K-406, S-154, S-155, S-156, S-157, S-158, S-159, S-247, S-249, S-351, S-352, S-850, S-877, SK-5A, SBB-161, SEB-183, SOC-4C, SOC-21C, SRR-65, SRR-66, SSH-10, STC-1219, SVL-128, SVL-167, F-10, K-305, K-319, K-321, L-6, L-7, L-8, L-3, SRR-244 and SRR-245		179		2	\$ 44.4		Local	1-3	15
(17) MAINTENANCE - TANK, AUTOMOTIVE Structural repair, exterior and interior painting and mechanical - 574, 703, 739, 775, 901, 908, A-1, A-11, BA-130, FC-100, GP-1, 1502, M-120, TC-773, S-921, S-821, and STC-620		214		2	28.6		Local	1-2	16
(8) MAINTENANCE - PUBLIC WORKS REPAIR AND OPERATIONS Structural repair, exterior and interior painting, mechanical and replace part of (2) roofs - 45, 780, 1202, 1404, 1410, 2627, M-103 and STC-346		219		2	26.6		Local	1-4	17

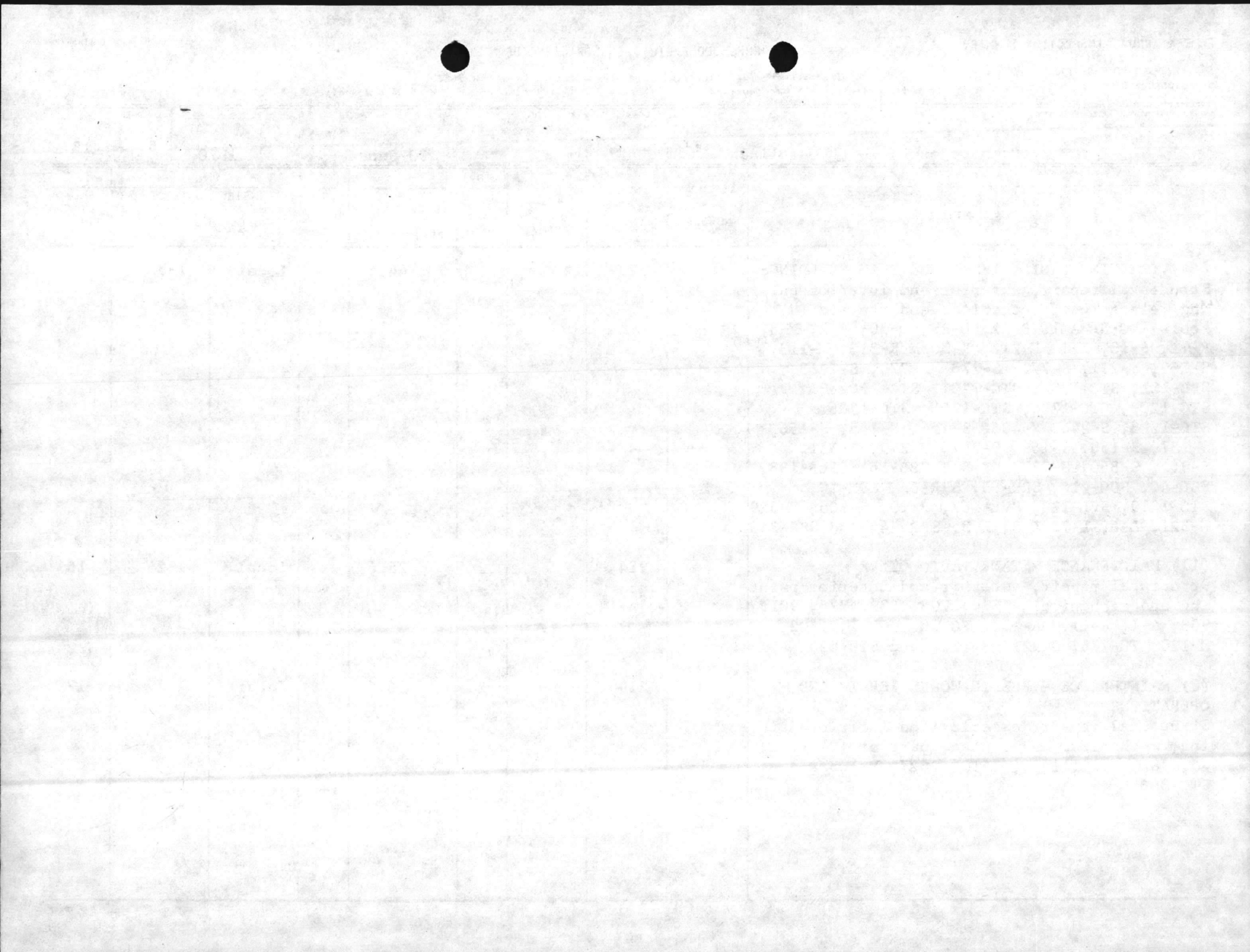

UNFUNDED FACILITIES DEFICIENCIES

Instructions for completing form are contained in NAVFAC P-322.
 If continuation sheets are required, use this Form - Fill out Blocks 2, 5, and 6 thru 15 only.

1. ACTIVITY CODE	2. ACTIVITY	3. U.I.C.		4. FOR PERIOD ENDING			5. SHEET		
	Marine Corps Base Camp Lejeune, North Carolina	<input checked="" type="checkbox"/> A <input type="checkbox"/> B	LESS HOUSING HOUSING		30 June	FISCAL YEAR 1970	6 OF 13		
6	7	8	9	10	11	12	13	14	15
DESCRIPTION	PROJECT NUMBER	CATEGORY CODE	P-99 LINE ITEM	DEFICIENCY CODE	UNFUNDED \$ COST OF LINE ITEM DEFICIENCY	FUNDED	RESPONSIBLE FUNDING SOURCE CODE	DATE OF EFD VALIDATION OR EFD ON-SITE REVIEW	LINE NO.
(6) RESEARCH, DEVELOPMENT AND TEST BUILDINGS Structural repair, exterior and interior painting - 65, 66, PT-4, PT-6, PT-7 and PT-8		310		2	\$ 13.7		Local	1-2	18
(6) STORAGE - COVERED - DEPOT Structural repair, interior painting and mechanical - 915, 1011, 1117, 1211, 1316 and 1317		441		2	28.6		Local	2	19
(98) STORAGE - COVERED - INSTALLATION AND ORGANIZATIONAL Structural repair, exterior and interior painting, mechanical, electrical and replace (8) roofs - 132, 145, 229, 328, 334, 343, 405, 432, 434, 437, 440, 445, 512, 571, 747, 776, 778, 903, 904, 905, 916, 1012, 1101, 1108, 1116, 1118, 1212, 1301, 1606, 1944, A-8, A-9, A-10, A-12, A-14, M-112, M-122, M-133, M-151, M-308, M-314, M-330, M-408, M-512, M-601, M-619, M-620, BA-128, BB-30, BB-31, BB-36, CG-23, GP-2, GP-3, GP-4, GP-6, GP-7, GP-8, GP-9, GP-10, GP-11, GP-12, PT-9, RR-16, RR-48, RR-50, RR-200, RR-240, TC-342, TC-1020, TC-1023, TC-1025, TC-1030, TC-1032, TC-1034, TC-1035, TC-1053, TP-449, VL-166, TP-451, TP-452, 866, 1104, D-25, D-40, M-136, 332, M-301, M-319, M-506, M-606, M-613, S-752A, BB-192, TP-418, TT-58, SBB-140 and SBB-170		442		2	154.6		Local	1-3	20

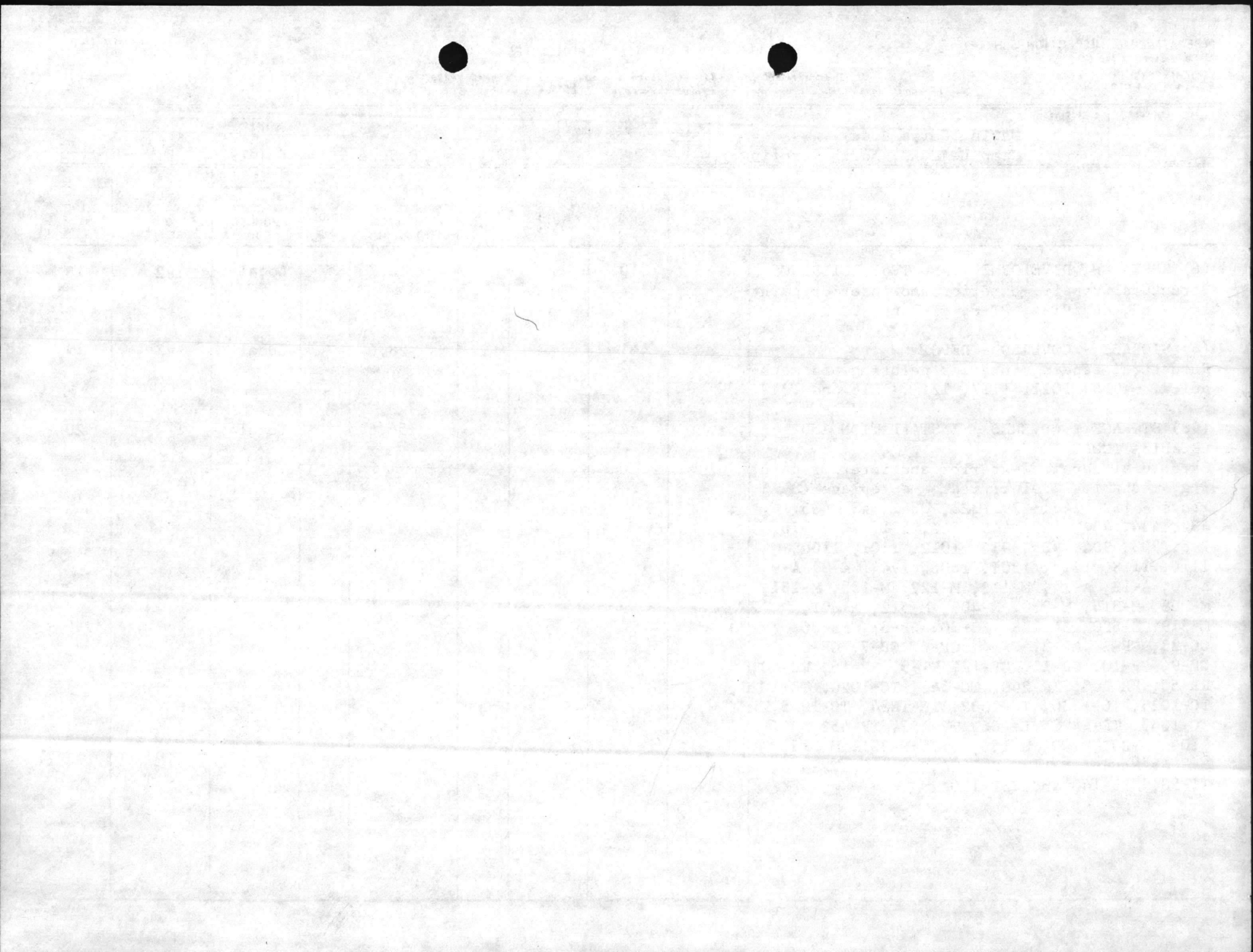

TYPE A ANNUAL INSPECTION SUMMARY

NAVFAC 9-11014/62 (10-67)
 Supersedes NAVDOCKS 2730
 S/N-0105-004-0200

UNFUNDED FACILITIES DEFICIENCIES

REPORT NAVFAC 11014-1

Instructions for completing form are contained in NAVFAC P-322.
 If continuation sheets are required, use this Form - Fill out Blocks 2, 5, and 6 thru 15 only.

1. ACTIVITY CODE		2. ACTIVITY		3. U.I.C.		4. FOR PERIOD ENDING		5. SHEET	
		Marine Corps Base Camp Lejeune, North Carolina		<input type="checkbox"/> A LESS HOUSING <input checked="" type="checkbox"/> B HOUSING		30 June		FISCAL YEAR 1970	
						30 June		7 OF 13	
6	7	8	9	10	11	12	13	14	15
DESCRIPTION	PROJECT NUMBER	CATEGORY CODE	P-99 LINE ITEM	DEFI-CIENCY CODE	UNFUNDED \$ COST OF LINE ITEM DEFICIENCY	FUNDED	RESPONSIBLE FUNDING SOURCE CODE	DATE OF EFD VALIDATION OR EFD ON-SITE REVIEW	LINE NO.
(54) ADMINISTRATIVE BUILDINGS Structural repair, exterior and interior painting, mechanical, electrical and replace (5) roofs - 1, 59, 117, 123, 233, 311, 317, 320, 336, 337, 339, 340, 342, 400, 423, 439, 518, 522, 536, 537, 538, 756, 900, 1100, 1115, 1403, 1407, M-105, M-131, M-132, M-144, M-200, M-201, M-401, M-414, M-416, M-521, M-621, M-612, BA-152, BB-5, BB-15, BB-28, BB-37, BB-38, BB-47, BB-86, GP-5, RR-11, RR-205, RR-249, SH-7, VL-100 and VL-105		610		2	\$ 105.2		Local	1-3	21
(84) TROOP HOUSING - BACHELOR ENLISTED QUARTERS W/O MESS Structural repair, exterior and interior painting, electrical, mechanical and replace (35) roofs - 58, 63, 67, 404, 406, 410, 422, 426, 506, 507, 515, 527, 1109, M-128, M-211, M-212, M-215, M-216, M-217, M-218, M-219, M-220, M-221, M-222, M-223, M-224, M-225, M-226, M-227, M-228, M-229, M-234, M-235, M-236, M-305, M-309, M-311, M-313, M-316, M-318, M-503, M-504, M-507, M-509, M-511, M-518, M-604, M-607, M-609, M-611, M-614, M-616, M-622, H-31, H-32, BA-102, BA-104, BA-105, BB-11, BB-12, BB-13, BB-14, RR-1, RR-2, RR-4, RR-5, RR-201, RR-202, RR-203, RR-204, RR-206, RR-207, RR-208, RR-209, RR-210, RR-218, RR-219, RR-220, RR-221, RR-223, RR-224, RR-225, TC-1064, and TC-1065		722		2	319.2		Local	1-3	22

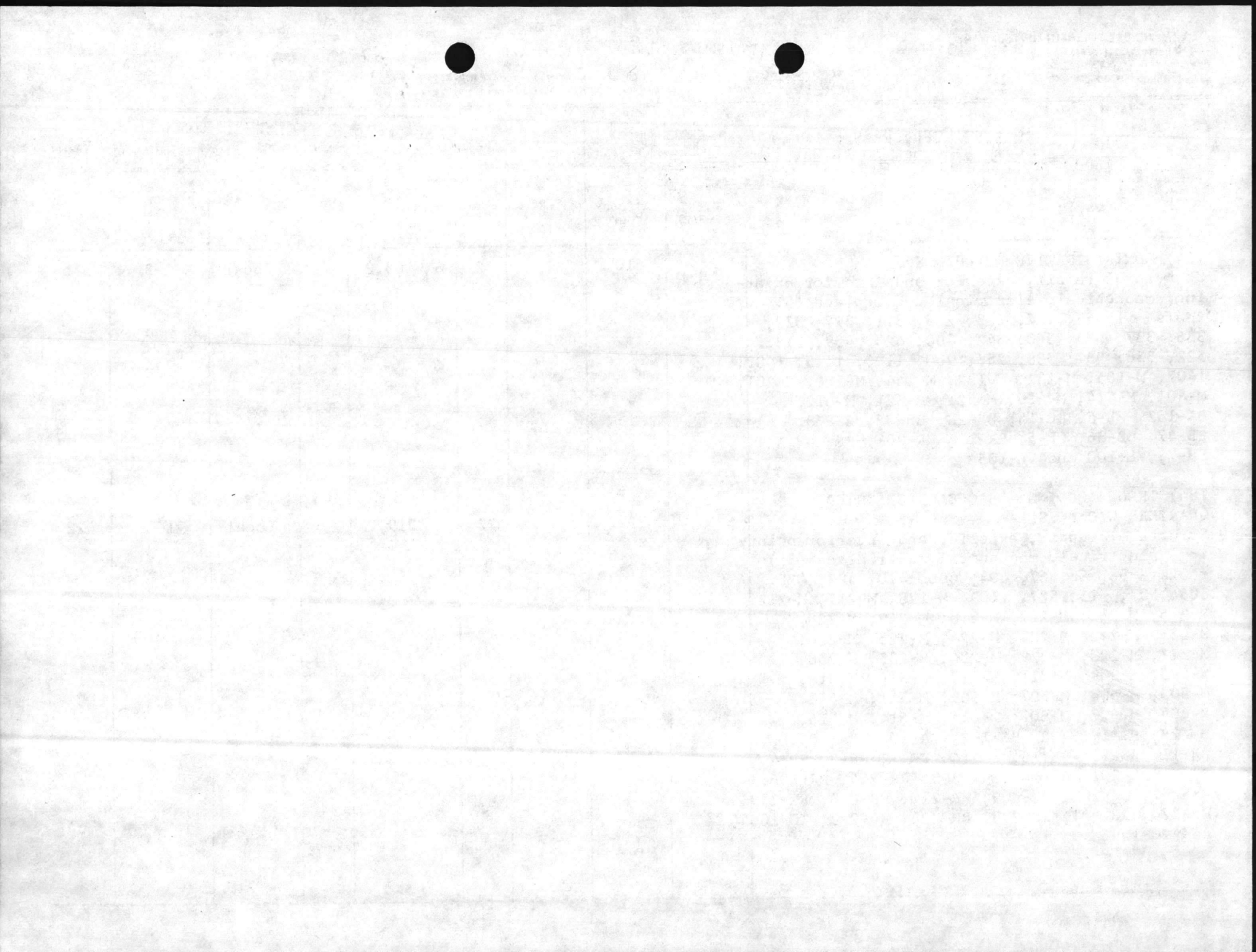

TYPE A ANNUAL INSPECTION SUMMARY

NAVFAC 9-11014/62 (10-67)

Supersedes NAVDOCKS 2730

S/N-0105-004-0200

UNFUNDED FACILITIES DEFICIENCIES

REPORT NAVFAC 11014-1

Instructions for completing form are contained in NAVFAC P-322.

If continuation sheets are required, use this Form - Fill out Blocks 2, 5, and 6 thru 15 only.

1. ACTIVITY CODE	2. ACTIVITY		3. U.I.C.		4. FOR PERIOD ENDING		5. SHEET		
	Marine Corps Base Camp Lejeune, North Carolina		<input type="checkbox"/> LESS HOUSING		30 June		FISCAL YEAR		
			<input checked="" type="checkbox"/> HOUSING				1970	8 OF 13	
6	7	8	9	10	11	12	13	14	15
DESCRIPTION	PROJECT NUMBER	CATEGORY CODE	P-99 LINE ITEM	DEFICIENCY CODE	UNFUNDED \$ COST OF LINE ITEM DEFICIENCY	FUNDED	RESPONSIBLE FUNDING SOURCE CODE	DATE OF EFD VALIDATION OR EFD ON-SITE REVIEW	LINE NO.
(44) TROOP HOUSING - DETACHED FACILITIES Structural repair, exterior and interior painting, electrical, mechanical and replace (25) roofs - 106, 325, 508, M-202, 572, M-109, M-205, M-206, M-207, M-208, M-209, M-210, M-415, M-513, BB-72, BB-96, BB-98, BB-115, BB-116, BB-151, RR-211, RR-212, RR-213, RR-215, RR-216, RR-217, TC-950, TC-1010, TC-1013, TC-1015, TC-1016, TC-1042, TC-1044, TC-1045, TC-1050, TC-1051, TC-1052, TC-1054, TC-1140, TC-1141, M-315, VL-101, VL-104 and VL-156		723		2	\$ 55.1		Local	1-3	23
(8) TROOP HOUSING - BACHELOR OFFICERS QUARTERS Structural repair, exterior and interior painting, electrical, mechanical, replace (1) roof complete and part of (3) roofs - M-130, 2613, 2617, M-231, M-232, M-233, BB-45 and RR-9		724		2	31.7		Local	2-4	24
(32) TROOP HOUSING - EMERGENCY Structural repair, exterior and interior painting - BB-101, BB-102, BB-103, BB-104, BB-105, BB-106, BB-107, BB-108, BB-109, BB-110, BB-111, BB-112, BB-113, BB-114, BB-117, BB-118, BB-119, BB-120, BB-121, BB-122, BB-123, BB-124, BB-126, BB-127, BB-128, BB-129, BB-130, BB-131, BB-132, BB-133, BB-136 and BB-137		725		2	13.7		Local	1	25

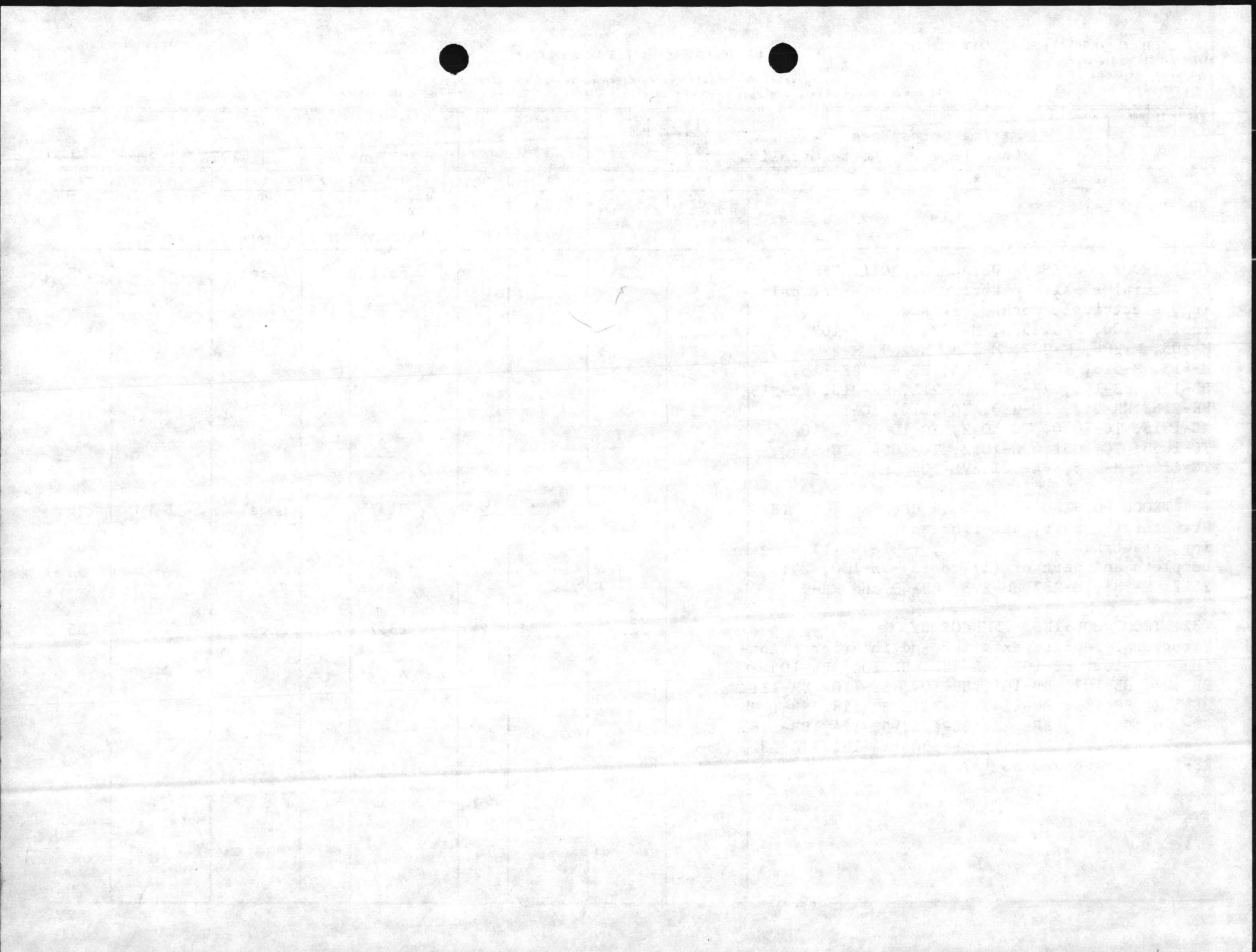

TYPE A ANNUAL INSPECTION SUMMARY

NAVFAC 9-11014/62 (10-67)
Supersedes NAVDOCKS 2730
S.N-0105-004-0200

UNFUNDED FACILITIES DEFICIENCIES

REPORT NAVFAC 11014-1

Instructions for completing form are contained in NAVFAC P-322.
If continuation sheets are required, use this Form - Fill out Blocks 2, 5, and 6 thru 15 only.

1. ACTIVITY CODE	2. ACTIVITY		3. U.I.C.		4. FOR PERIOD ENDING		5. SHEET		
	Marine Corps Base Camp Lejeune, North Carolina		<input type="checkbox"/> A <input checked="" type="checkbox"/> B	LESS HOUSING HOUSING	30 June		FISCAL YEAR 1970	9 OF 13	
6	7	8	9	10	11	12	13	14	15
DESCRIPTION	PROJECT NUMBER	CATEGORY CODE	P-99 LINE ITEM	DEFICIENCY CODE	UNFUNDED \$ COST OF LINE ITEM DEFICIENCY	FUNDED	RESPONSIBLE FUNDING SOURCE CODE	DATE OF EFD VALIDATION OR EFD ON-SITE REVIEW	LINE NO.
(11) COMMUNITY FACILITIES - PERSONNEL SUPPORT AND SERVICE Structural repair, exterior and interior painting, mechanical and replace (1) roof - 18, 1400, 2600, RR-6, TC-701, A-15, M-303, CR-115, SH-8A, TC-307 and 2624		730		2	\$ 19.3		Local	1-2	26
(55) COMMUNITY FACILITIES - MORALE, WELFARE AND RECREATIONAL - INTERIOR Structural repair, exterior and interior painting, electrical, mechanical and replace (9) roofs - M-100, M-116, BB-16, 4, 62, 403, 524, M-134, M-320, M-602, BA-101, BB-3, BB-54, TT-57, 2601, 1006, BB-177, 319, 1106, 1107, LCH-4002, 115, 300, M-129, 751, USO, BB-2, RR-8, TC-900, 2615, 425, M-240, BB-27, 2625, D-38, 1915, 2628, M-238, M-185, SA-28, 341, 1903, 1909, 1938, 2626, E-1, M-302, M-419, PT-5, TC-330, TC-1024, TT-44, TT-2451, TT-2455 and LCH-4025		740		2	133.2		Local	1-3	27
(23) COMMUNITY - MORALE, WELFARE AND RECREATIONAL, EXTERIOR Structural repair, exterior painting and re-surfacing - S-73, S-140, S-141, S-142, S-346, S-347, S-544, S-1924, SM-245, SM-246, SM-248, SBB-60, SRR-58, S-2634, SD-9, SBB-186, SM-190, SRR-90, S-1732, S-1940, S-1976, S-1979 and TT-59		750		2	15.4		Local	1-4	28

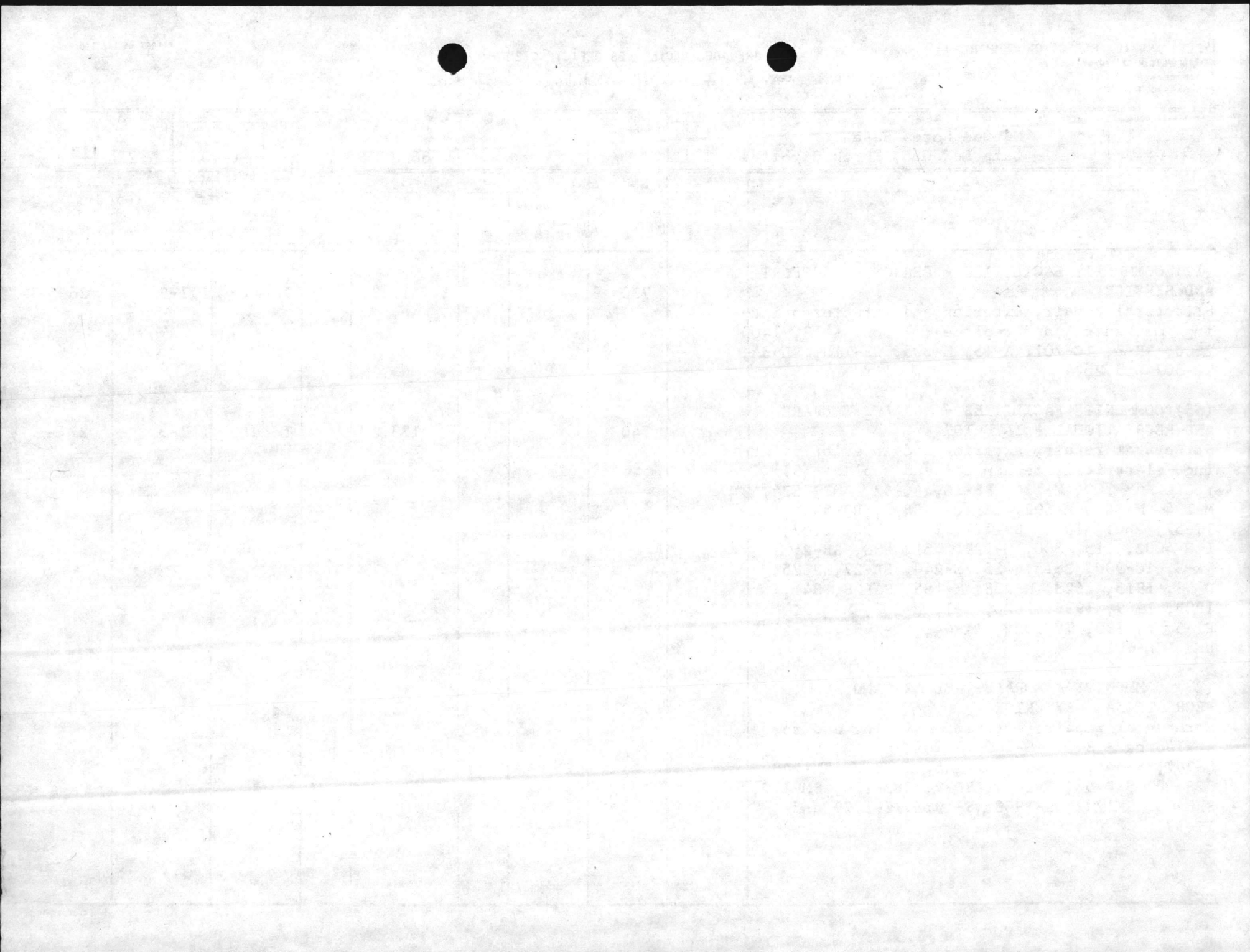

UNFUNDED FACILITIES DEFICIENCIES

Instructions for completing form are contained in NAVFAC P-322.
 If continuation sheets are required, use this Form - Fill out Blocks 2, 5, and 6 thru 15 only.

1. ACTIVITY CODE		2. ACTIVITY		3. U.I.C.		4. FOR PERIOD ENDING		5. SHEET		
		Marine Corps Base Camp Lejeune, North Carolina		<input type="checkbox"/> A LESS HOUSING <input checked="" type="checkbox"/> B HOUSING		30 June		FISCAL YEAR 1970		
6		7	8	9	10	11	12	13	14	15
DESCRIPTION		PROJECT NUMBER	CATEGORY CODE	P-99 LINE ITEM	DEFICIENCY CODE	UNFUNDED \$ COST OF LINE ITEM DEFICIENCY	FUNDED	RESPONSIBLE FUNDING SOURCE CODE	DATE OF EFD VALIDATION OR EFD ON-SITE REVIEW	LINE NO.
(6) HEAT, STEAM - SOURCE Structural repair, exterior and interior painting - 1700, BA-106, D-24, M-625, BB-9 and BB-26			821		2	\$ 40.4		Local	1-3	29
(15) WATER - SUPPLY, TREATMENT AND STORAGE Structural repair, exterior and interior painting, electrical and replace (7) roofs - M-178, BA-138, RR-85, TC-508, TT-38, 601, 612, M-142, M-627, BA-109, BB-43, BB-44, RR-47, TT-45 and SBA-108			841		2	10.6		Local	1-4	30
Sub Total						\$1,230.7				

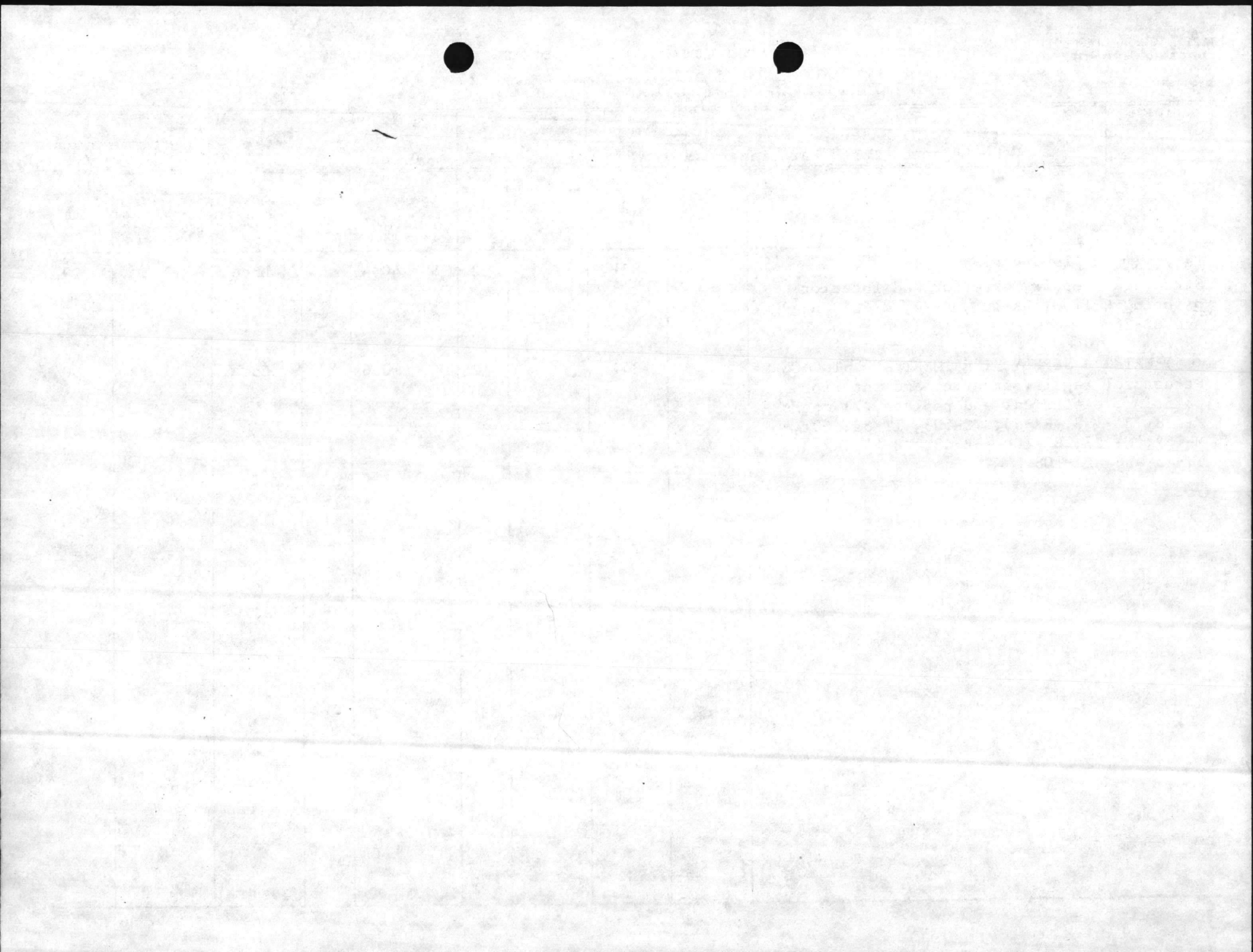

UNFUNDED FACILITIES DEFICIENCIES

Instructions for completing form are contained in NAVFAC P-322.
 If continuation sheets are required, use this Form - Fill out Blocks 2, 5, and 6 thru 15 only.

1. ACTIVITY CODE		2. ACTIVITY		3. U.I.C.		4. FOR PERIOD ENDING		5. SHEET	
		Marine Corps Base Camp Lejeune, North Carolina		<input type="checkbox"/> LESS HOUSING <input checked="" type="checkbox"/> HOUSING		30 June		FISCAL YEAR 1970 11 OF 13	
6	7	8	9	10	11	12	13	14	15
DESCRIPTION	PROJECT NUMBER	CATEGORY CODE	P-99 LINE ITEM	DEFICIENCY CODE	UNFUNDED \$ COST OF LINE ITEM DEFICIENCY	FUNDED	RESPONSIBLE FUNDING SOURCE CODE	DATE OF EFD VALIDATION OR EFD ON-SITE REVIEW	LINE NO.
COMMUNICATION LINES - COMMUNICATION AND CONTROL Replacement of trunking cable across Northeast Creek and replacement of cable, Hadnot Point area, behind Building 1		135		3	8.3		Local		31
(3) OPERATIONAL - BUILDINGS Structural repair, interior painting and mechanical - 11, 27 and TC-1041		141		3	6.0		Local	1-2	32
(1) OTHER WATERFRONT OPERATIONAL Structural repair - 1918		159		3	2.5		Local	2	33
(2) MAINTENANCE - SHIPS, SPARES Structural repair, exterior painting and mechanical - A-2 and A-3		213		3	4.3		Local	1-2	34
(5) MAINTENANCE - ELECTRONICS AND COMMUNICATION EQUIPMENT Structural repair, exterior and interior painting - 442, 444, M-166, GP-13 and TC-1022		217		3	2.7		Local	1	35
(3) MAINTENANCE - FACILITIES FOR MISCELLANEOUS PROCURED ITEMS AND EQUIPMENT Structural repair, exterior and interior painting, electrical, mechanical and replace (1) roof - TC-910, BB-51 and A-13		218		3	9.5		Local	1-3	36
(16) AMMUNITION STORAGE - INSTALLATION AND ORGANIZATIONAL Structural repair, exterior and interior painting - SVL-5, SVL-7, SVL-9, SVL-10, SVL-11, SVL-12, SVL-13, SVL-3, SVL-8, SRR-241, SRR-242,		422		3	9.0		Local	1-3	37

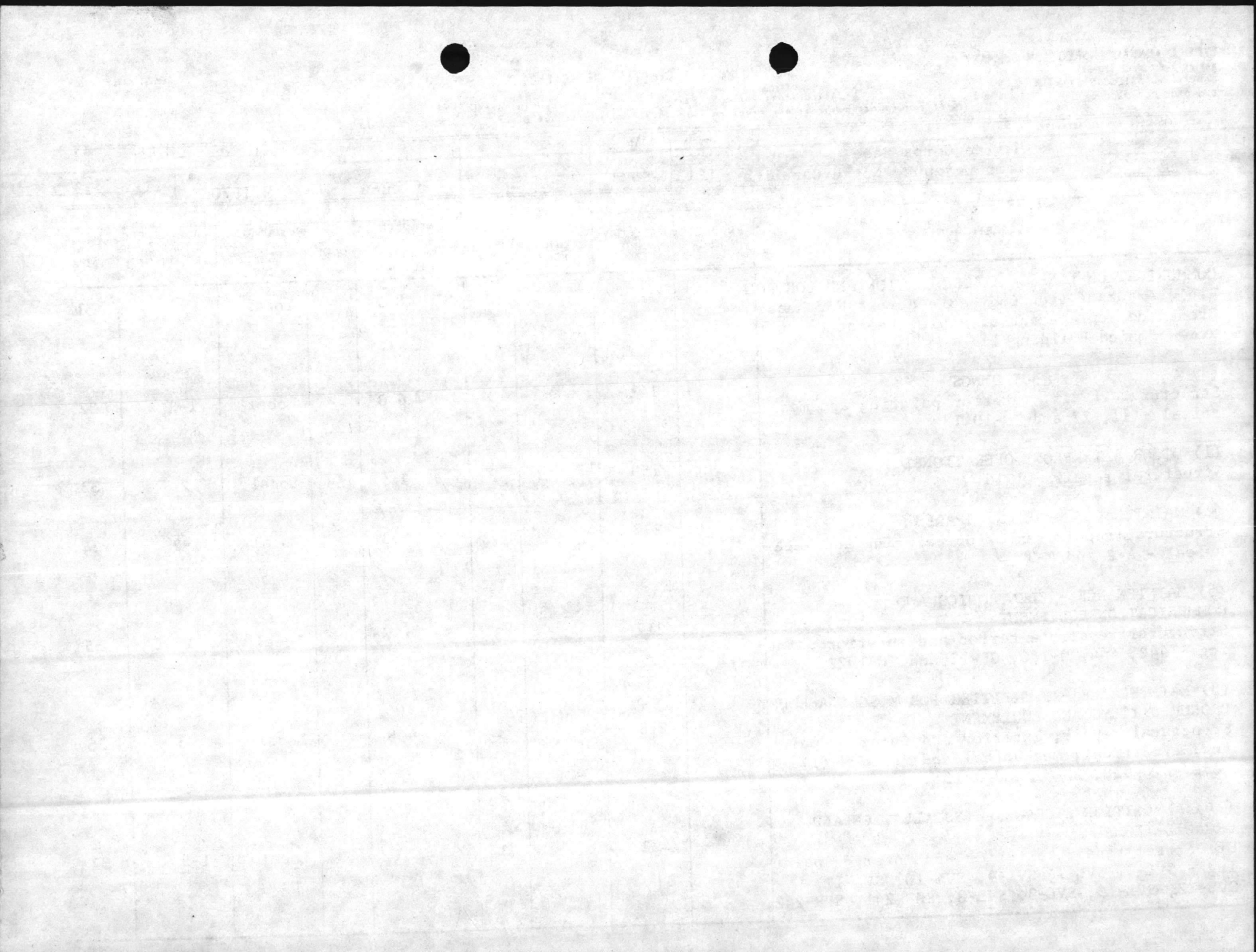

TYPE A ANNUAL INSPECTION SUMMARY

NAVFAC 9-11014/62 (10-67)
 Supersedes NAVDOCKS 2730
 S/N-0105-004-0200

UNFUNDED FACILITIES DEFICIENCIES

FORM SUMMARY

REPORT NAVFAC 11014-1

Instructions for completing form are contained in NAVFAC P-322.
 If continuation sheets are required, use this Form - Fill out Blocks 2, 5, and 6 thru 15 only.

1. ACTIVITY CODE		2. ACTIVITY		3. U.I.C.		4. FOR PERIOD ENDING		5. SHEET	
		Marine Corps Base Camp Lejeune, North Carolina		<input type="checkbox"/> A <input checked="" type="checkbox"/> B	LESS HOUSING HOUSING	30 June		FISCAL YEAR 1970	12 OF 13
6	7	8	9	10	11	12	13	14	15
DESCRIPTION	PROJECT NUMBER	CATEGORY CODE	P-99 LINE ITEM	DEFICIENCY CODE	UNFUNDED \$ COST OF LINE ITEM DEFICIENCY	FUNDED	RESPONSIBLE FUNDING SOURCE CODE	DATE OF EFD VALIDATION OR EFD ON-SITE REVIEW	LINE NO.
SVL-1, SVL-2, SVL-6, SVL-14 and STC-130									
(1) COLD STORAGE - INSTALLATION AND ORGANIZATION Structural repair and mechanical - 1300		432		3	\$ 2.1		Local	3	38
(3) DISPENSARIES Structural repair and exterior and interior painting - CG-492, CG-512 and RR-12		550		3	2.9		Local	2	39
(6) ADMINISTRATIVE STRUCTURES - OTHER Structural repair, exterior painting and replace (1) roof - SM-131A, SBA-155, SRR-11A, SLCH-4028, unnumbered Flag Poles and S-1733		690		3	1.9		Local	1-3	40
ELECTRICITY - DISTRIBUTION AND TRANSMISSION LINES Replace (5) street lights Amphibious Area, replace (27) street lights Montford Point, replace (20) street lights Hadnot Point around brick Warehouses, replace (8) street lights Sneads Ferry Road and replace (3) street lights Stone Bay		812		3	8.8		Local		41
HEAT, STEAM - TRANSMISSION Repairs to steam pits 2600 Area		822		3	2.0		Local	3	42

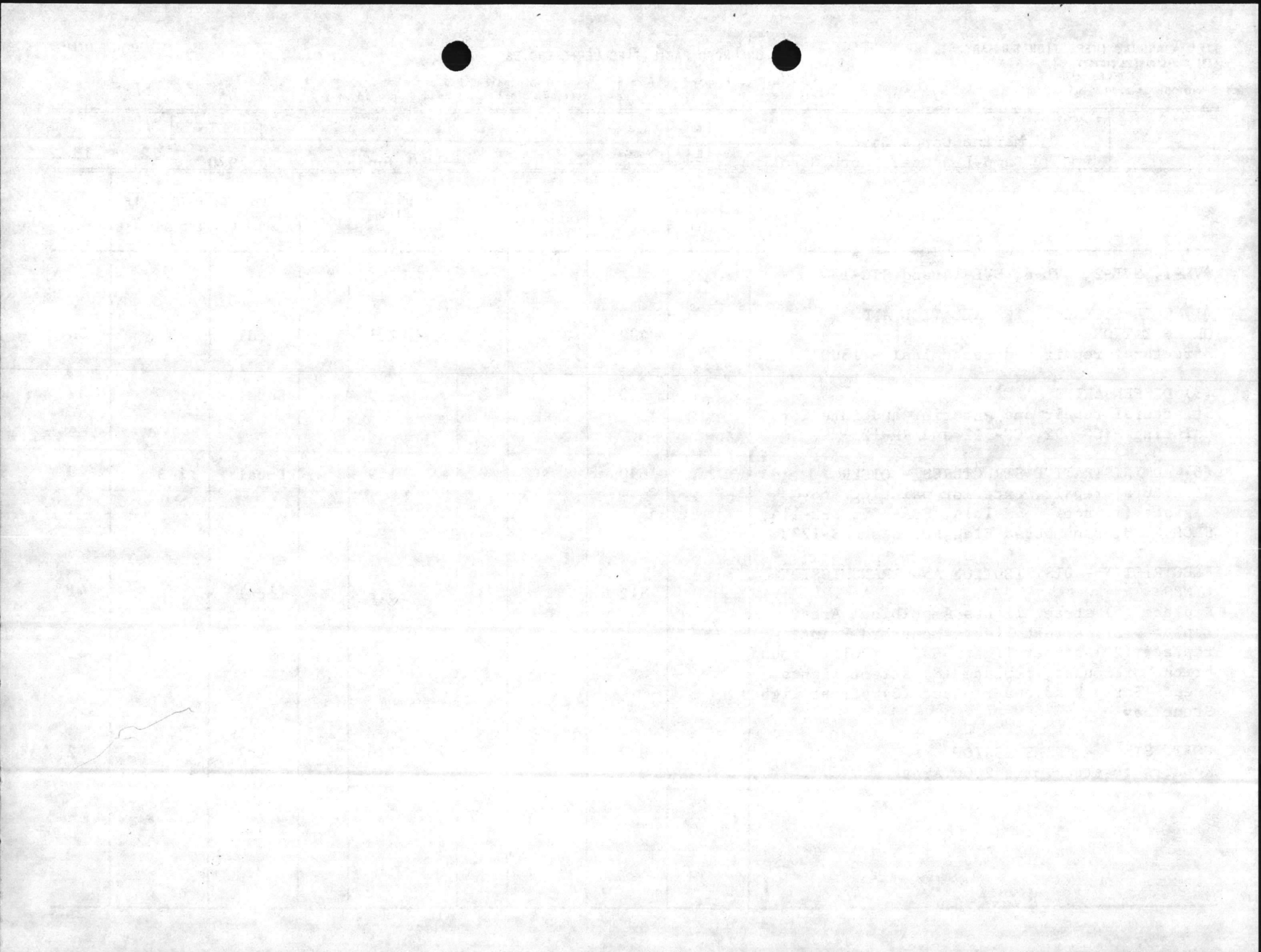

UNFUNDED FACILITIES DEFICIENCIES

Instructions for completing form are contained in NAVFAC P-322.
 If continuation sheets are required, use this Form - Fill out Blocks 2, 5, and 6 thru 15 only.

1. ACTIVITY CODE		2. ACTIVITY		3. U.I.C.		4. FOR PERIOD ENDING		5. SHEET	
		Marine Corps Base Camp Lejeune, North Carolina		<input type="checkbox"/> LESS HOUSING <input checked="" type="checkbox"/> HOUSING		30 June		FISCAL YEAR 1970	
						30 June		13 OF 13	
6	7	8	9	10	11	12	13	14	15
DESCRIPTION	PROJECT NUMBER	CATEGORY CODE	P-99 LINE ITEM	DEFICIENCY CODE	UNFUNDED \$ COST OF LINE ITEM DEFICIENCY	FUNDED	RESPONSIBLE FUNDING SOURCE CODE	DATE OF EFD VALIDATION OR EFD ON-SITE REVIEW	LINE NO.
(6) SEWAGE AND INDUSTRIAL WASTE - TREATMENT AND DISPOSAL Structural repair, exterior and interior painting - 32, M-137, S-721, S-737, RR-38 and TT-35		831		3	\$ 2.0		Local	1-4	43
(4) REFUSE AND GARBAGE Structural repair, exterior and interior painting and replace (1) roof - M-101A, TC-921, VL-106 and VL-107		833		3	3.2		Local	1-3	44
(8) ROADS Structural repair - S-858, S-859, S-860, S-861, S-863, SBA-148, SBA-149 and SVL-126		851		3	4.5		Local	1-3	45
(1) RAILROAD TRACKS Structural repair - S-802		860		3	1.5		Local	3	46
(2) GROUNDS, FENCING, GATES AND GUARD TOWERS Repair to fences - ST-7 and 1711		872		3	4.0		Local	1	47
FIRE AND OTHER ALARM SYSTEMS Replacement of twenty (20) fire alarm boxes, Hadnot Point Area - Circuit No. 2 and 3		880		3	5.5		Local		48
(2) MISCELLANEOUS UTILITIES Structural repair, exterior and interior painting and replace (1) cooling tower - S-2636 and M-237		890		3	1.5		Local		49
Sub Total					\$ 82.2				
GRAND TOTAL					\$1,893.2				

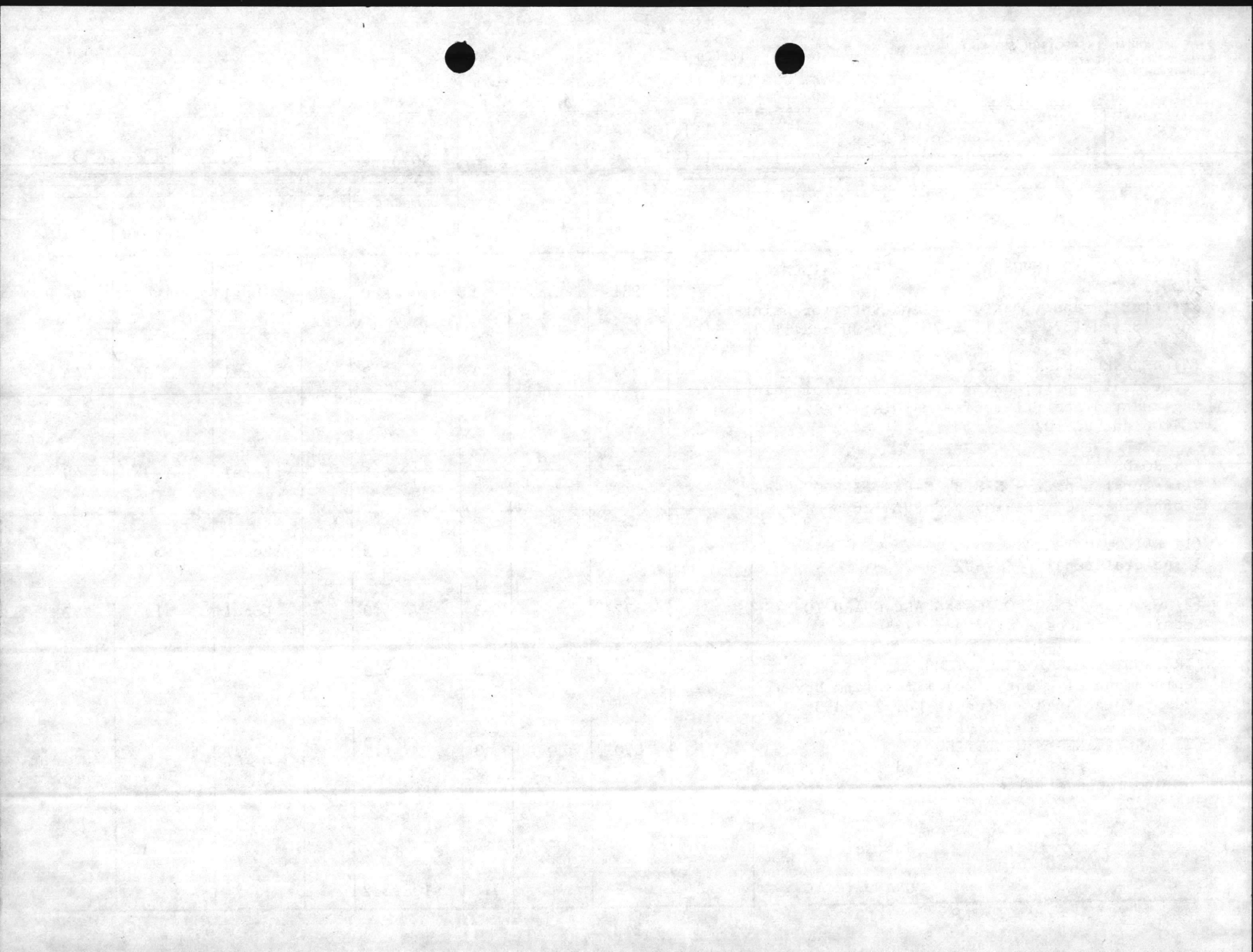

TAB PLACEMENT HERE

DESCRIPTION:

Unfunded Facilities

Deficiencies (Projected)

Tab page did not contain hand written information

Tab page contained hand written information

*Scanned as next image

UNFUNDED FACILITIES DEFICIENCIES (PROJECTED)

Instructions for completing form are contained in NAVFAC P-322.

If continuation sheets are required, use this Form - Fill out Blocks 2, 5, and 6 thru 15 only.

1. ACTIVITY CODE		2. ACTIVITY		3. U.I.C.		4. FOR PERIOD ENDING		5. SHEET	
		Marine Corps Base Camp Lejeune, North Carolina				30 June		1 OF 1	
		<input checked="" type="checkbox"/> A <input type="checkbox"/> B		LESS HOUSING HOUSING				FISCAL YEAR 1971	
6	7	8	9	10	11	12	13	14	15
DESCRIPTION	PROJECT NUMBER	CATEGORY CODE	P-99 LINE ITEM	DEFI-CIENCY CODE	UNFUNDED \$ COST OF LINE ITEM DEFICIENCY	FUNDED	RESPONSIBLE FUNDING SOURCE CODE	DATE OF EFD VALIDATION OR EFD ON-SITE REVIEW ^a	LINE NO
COMMUNICATION LINES - COMMUNICATION AND CONTROL Replace trunking cable no. 7 across Wallace Creek at the bridge		135		1	\$ 12.5		HQMC		1
COMMUNICATION LINES - COMMUNICATION AND CONTROL Replacement of cable no. 21 from Sneads Ferry Road to Building No. 4014		135		1	26.9		HQMC		2
MAINTENANCE - TANK, AUTOMOTIVE Glaze and paint windows - 1502		214		1	11.0		HQMC		3
ROADS Replace fender south side Onslow Beach Bridge - SBA-129		851		1	77.0		HQMC		4
FIRE AND OTHER ALARM SYSTEMS Replace 72 fire alarm boxes on Circuit 3		880		1	26.7		HQMC		5
GRAND TOTAL					\$154.1				
UNFUNDED FACILITIES DEFICIENCIES (PROJECTED)									

UNFUNDED FACILITIES DEFICIENCIES (PROJECTED)

