

FACILITIES MAINTENANCE DEPARTMENT

Mr. Dillon

ANNUAL WORK PROGRAM



Approved _____

Date _____

FY 77

Prepared by:
Operations Division
Facilities Maintenance Department
MCAS, Cherry Point, N. C.

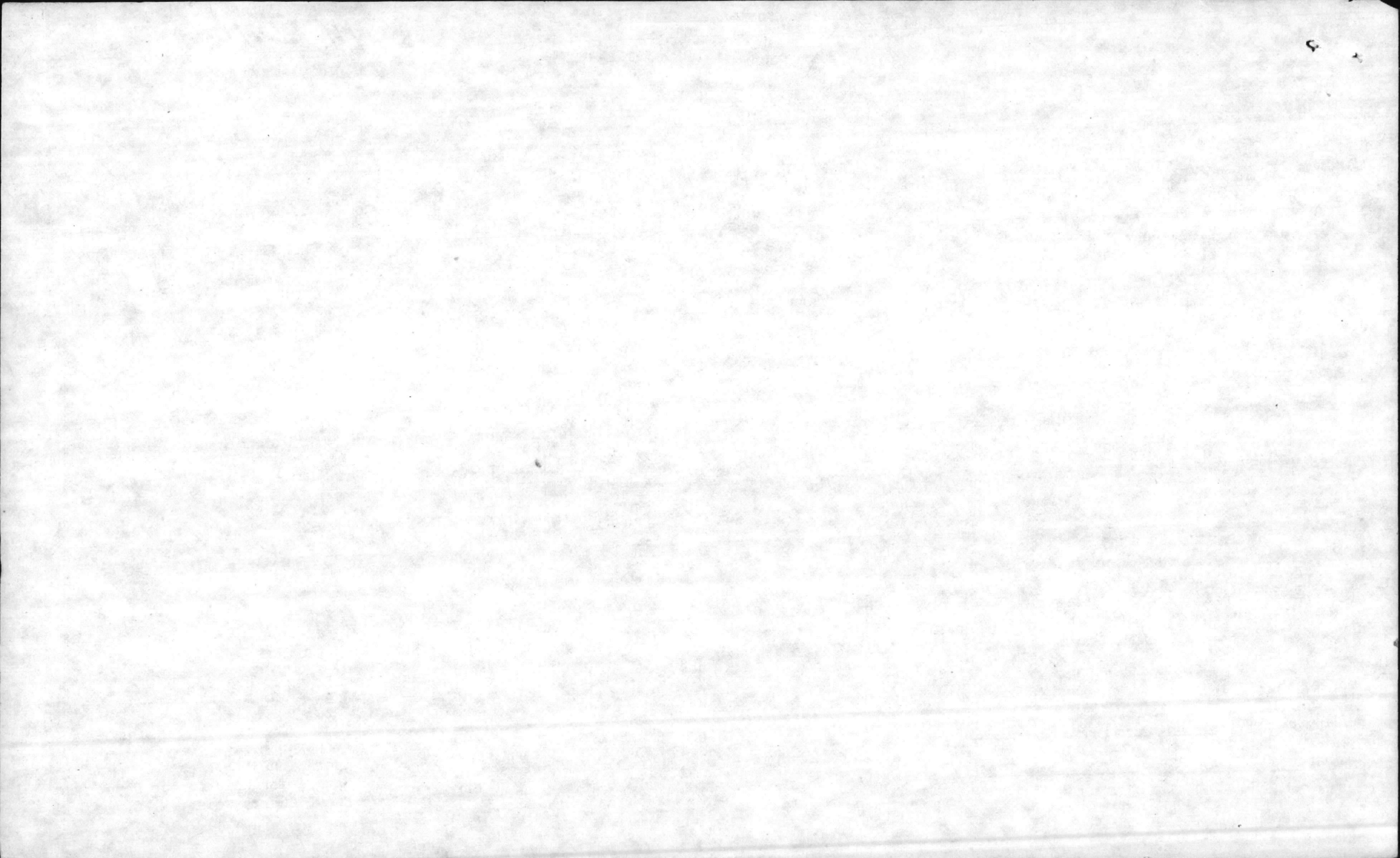

MCAS 11010/8 (1-77)

Branch Name		MAINTENANCE DIVISION														Total
		General Trades Branch														
Work Center Code		40	41	43	44	45	50	51	53	54	60	61	62	63/65	64	Total
Work Center Name		Bldg Trade	Carp	Paint	Mason	Roof	Elec	Elec	A/C	Dist	Metal	Plbg	Pipe	Metal	Mach	Hrs
Number of Personnel	Current Month on Board Count	1	37	31	12	5	1	20	17	14	1	16	16	10	13	184
	Planned Adjustment															
	Average Available Personnel	1	37	31	12	5	1	20	17	14	1	16	16	10	13	184
Average Available Manhours		2080	76960	64480	24960	10400	2080	41600	35360	29120	2080	33280	33280	20800	27040	403520
Indirect and Overhead Manhours	Rework															
	Supervision	1776	3552	3552	1776		1776	1776	1776	1776	1776	1776	1776	1776	1776	22656
	Administration - Clerical															
	Indirect		2800	100	480	600		3960	1560	600		1440	100	480	1200	13320
	Leave - Other & Holiday	304	11188	9372	3628	1512	304	6048	5140	4232	304	4328	4328	3024	3932	57696
	Allowed Time		800		200	100		280					180		300	1860
	Total Planned Indirect Overhead Manhours	2080	18340	13024	6084	2212	2080	12064	8476	6608	2080	7544	6384	5280	7208	99488
Manhours Available for Productive Work		-0-	58620	51456	18876	8188	-0-	29536	26884	22512	-0-	25736	26896	15520	19832	314080

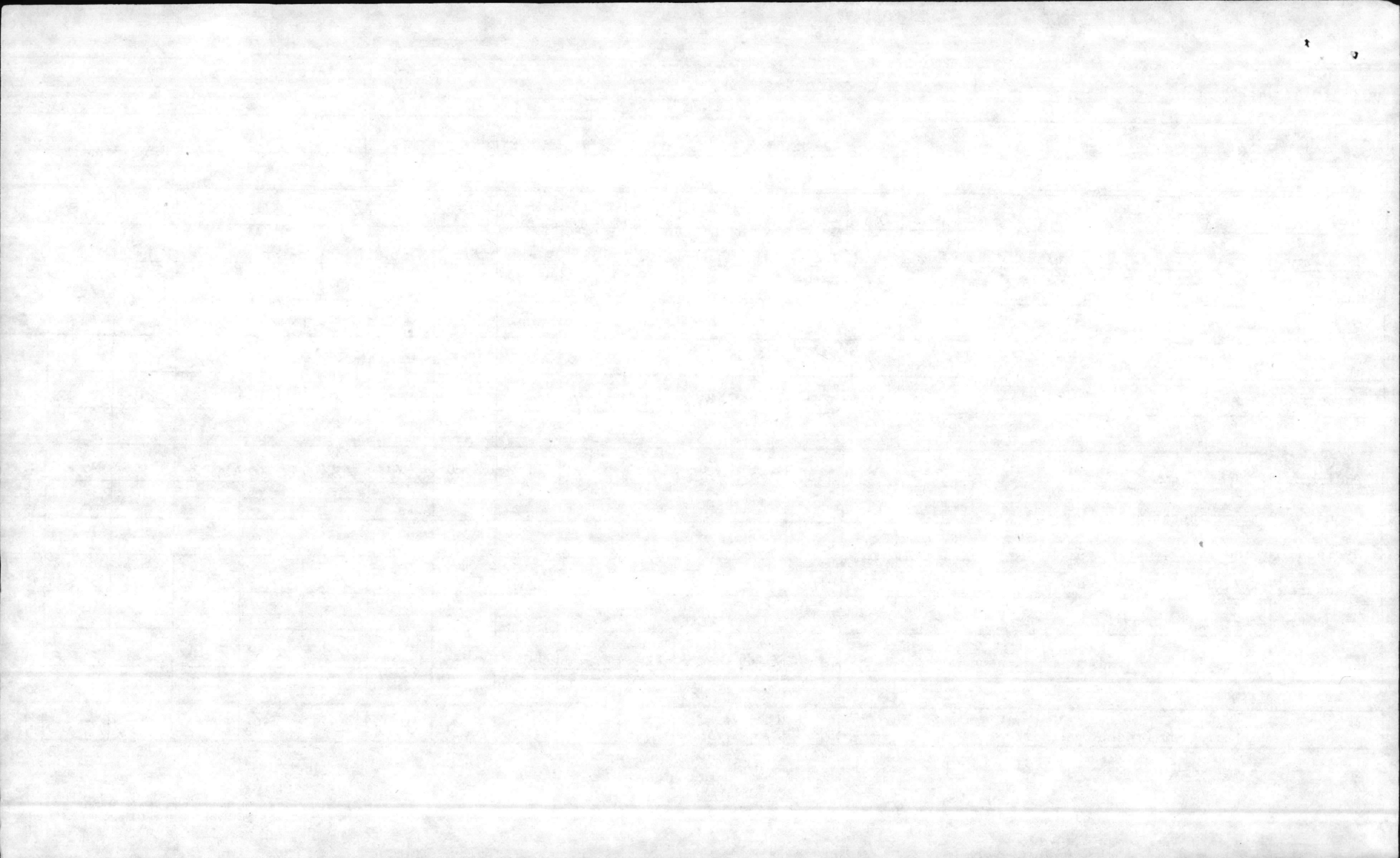

PLANNED PRODUCTIVE LABOR IN MANHOURS

MAINTENANCE DIVISION

Branch Name		General Trades														
Labor Description	Work Center Codes	40	41	43	44	45	50	51	53	54	60	61	62	63/65	64	Total
Emergency	Housing		40	40	40	32		2400	800	1120	2000	2080	680	160	320	7712
	Other		80	40	80	80		1400	3440	960	1000	1840	7400	880	1564	17684
Service	Housing		7200	3200	5600	2000		3200	1200	320	700	1600	280	600	40	25240
	Other		10400	4800	8220	2400		2400	5600	1000	1000	1800	3400	1600	1600	43220
Standing Job Orders	Housing Operations															
	Housing Maintenance									800	200	280				1080
Estimated	Other		40	100	100	140		10272	1920	8224	6000	6760	3060	2920	8160	41616
Minor Work	Housing Renovations		3460	4756	328	224		384			500	588				9746
	Housing Maintenance		2448	864	112	76		312	648	396	344	344	104	116		5420
	Other		4308	5200	624	584		1340	2836	2100	1000	1912	3940	1696	3380	2712
(35) Specific Work	Housing Renovations		12952	15344	1004	812		1128			2000	2376				33616
	Housing Maintenance		7136	1768	252			164	4988		700	792		124		15220
	Other		10556	15344	2516	1840		6536	5452	7592	500	5364	8032	7504	4768	75500
Total Planned Productive Labor Hours		-0-	58620	51456	18876	8188	-0-	29536	26884	22512	-0-	25736	26896	15520	19832	30405
Total Planned Manhours (Indirect, Overhead and Productive Labor)		2080	76960	64480	24960	10400	2080	41600	35360	29120	2080	33280	33280	20800	27040	40352

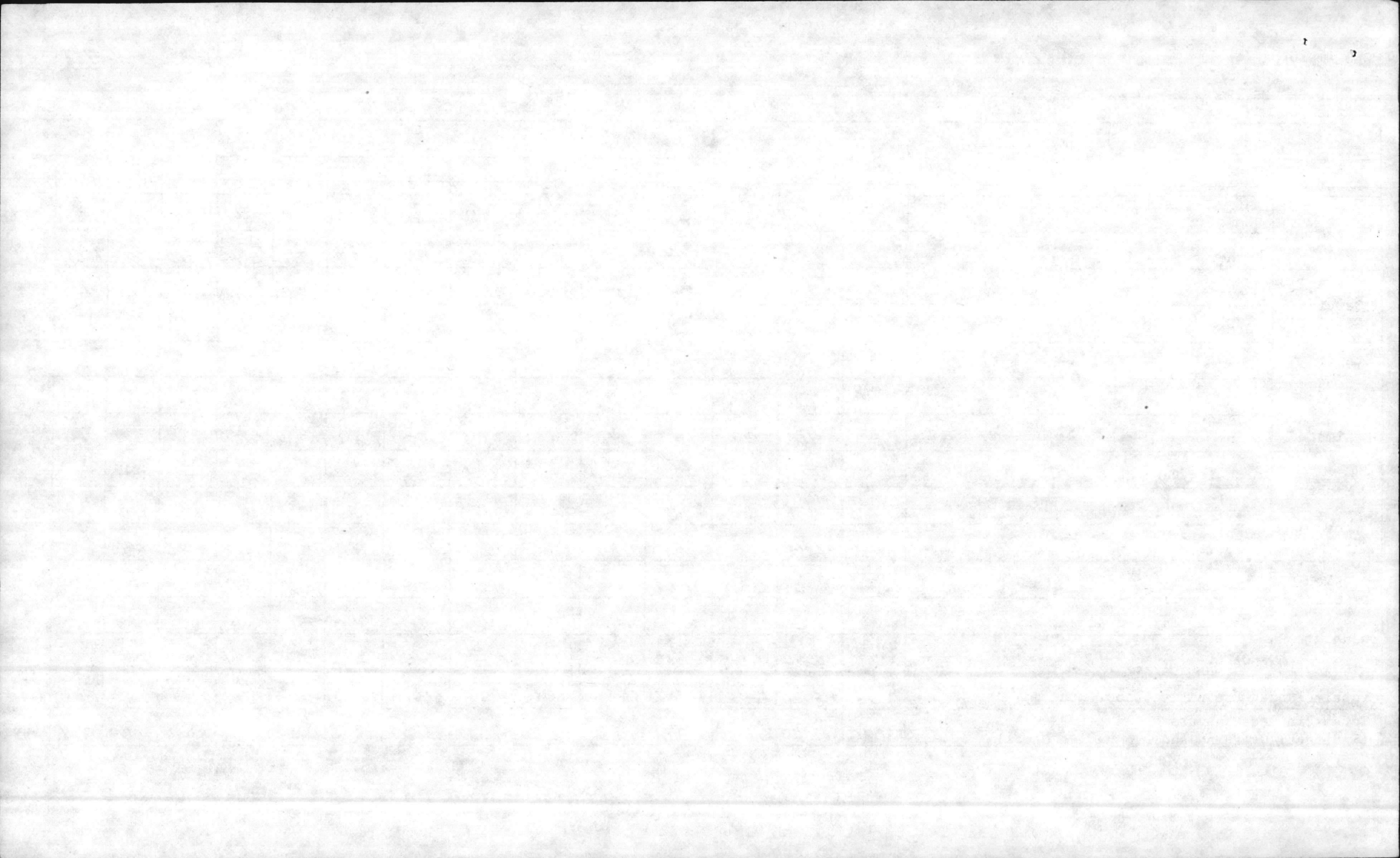

Period of FY1977

MCAS 11010/83 (1-77)

Branch Name		MAINTENANCE DIVISION												
		Outlying Fields		General Services				Emergency Service	P&C Mgmt		Division			
Work Center Code		34		70	71/73	98	75	76	31	33	39	TOTALS		
Work Center Name		Mil	Civ	Gen Serv	Lab	Equip	Trash	Pest	Emer Serv	P&C	Mgmt	Hrs	Men	
Number of Personnel	Current Month on Board Count		4	1	17	15	19	2	28	7	2		289	
	Planned Adjustment													
	Average Available Personnel		4	1	17	15	19	2	28	7	2	60120	289	
Average Available Manhours			8320	2080	35360	31200	34520	4160	58240	14560	4160	60120	289	
Indirect and Overhead Manhours	Rework													
	Supervision		1776	1776	1776	1776	1776		5328	1776	1776	44400	21.3	
	Administration-Clerical								1776	1776	1776	5328	2.6	
	Indirect								400	8880		20240	10.9	
	Leave - Other & Holiday		1208	304	5140	4536	5744	604	8468	2128	608	86384	41.5	
	Allowed Time				40	20	140		48				2108	1.0
	Total Planned Indirect Overhead Manhours		2984	2080	6956	6332	7660	604	16020	14560	4160	160820	77.3	
Manhours Available for Productive Work			5336	-0-	28404	24868	31860	3556	42220	-0-	-0-	440300	211.7	

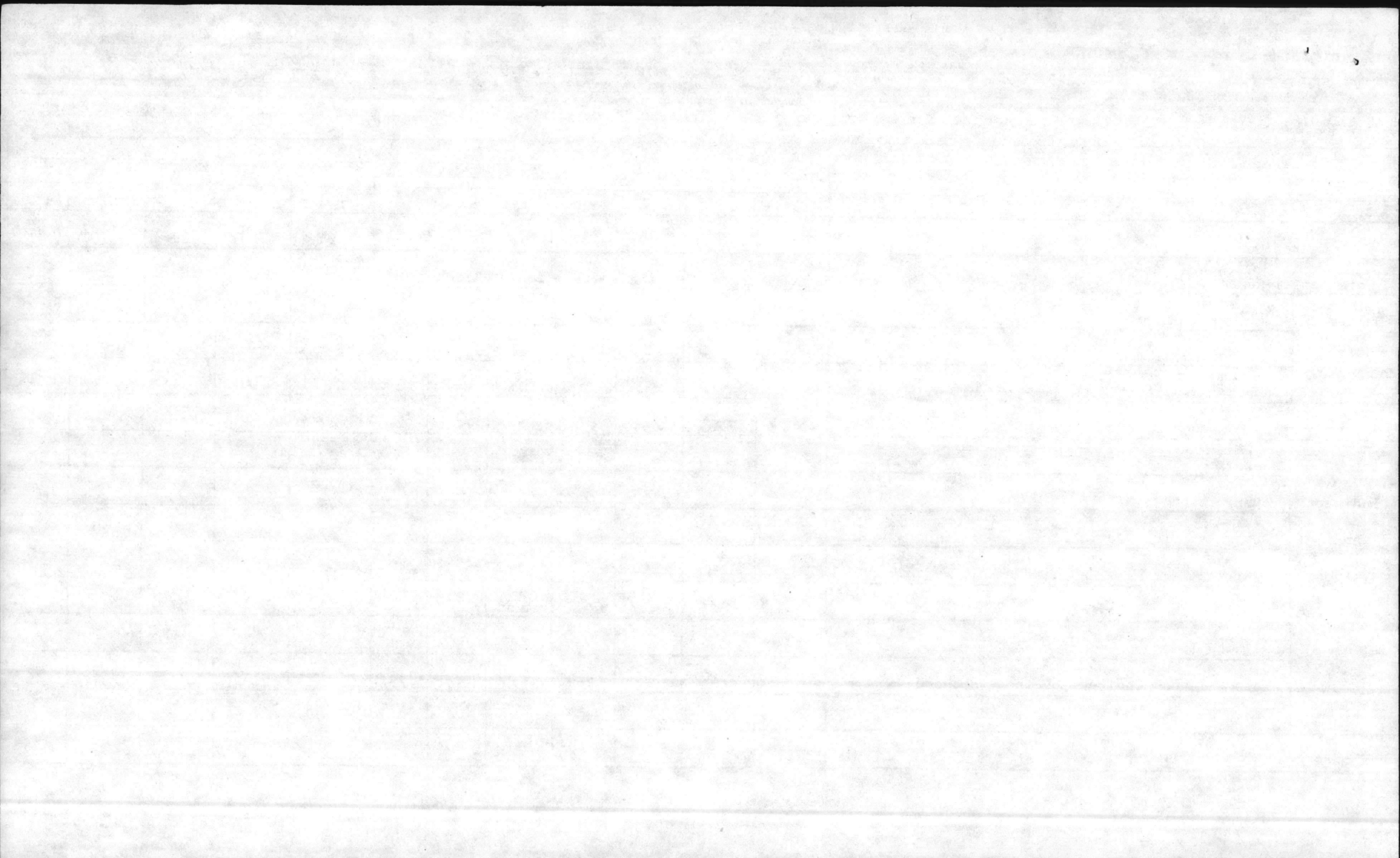

WCAS 11010/80 (1-77)

PLANNED PRODUCTIVE LABOR IN MANHOURS

BRANCH NAME		Outlying Fields		General Services					Emergency Service	P.C. & Mgmt		Division Totals	
		Mil	Civ	70	71/73	98	75	76	31	33	39	Hrs	Men
Emergency	Housing				600	240	480	16	16540			25588	12.3
	Other		276		520	240	480	16	12068			31284	15.0
Service	Housing				1088	360	320		4644			31652	15.2
	Other		496		1600	400	400		5616			57732	24.9
Standing Job Orders Estimated	Housing Operations												
	Housing Maintenance				988	2096		1932				6096	2.9
	Other		3700		14392	6544	30180	1592	3352			101456	48.8
Minor Work	Housing Renovations				1328							11068	5.3
	Housing Maintenance				336	584						6340	3.0
	Other		368		512	3164						31964	15.4
Specific Work	Housing Renovations				4392							38008	18.3
	Housing Maintenance				792	7092						23108	11.2
	Other		496		1856	4148						82004	39.4
Total Planned Productive Labor Hours			5336	0	28404	24868	31860	3556	42220	0	0	440300	211.7
Total Planned Manhours (Indirect, Overhead and Productive Labor)			8320	2080	35360	31200	39520	4160	58240	14560	4160	160820	77.3

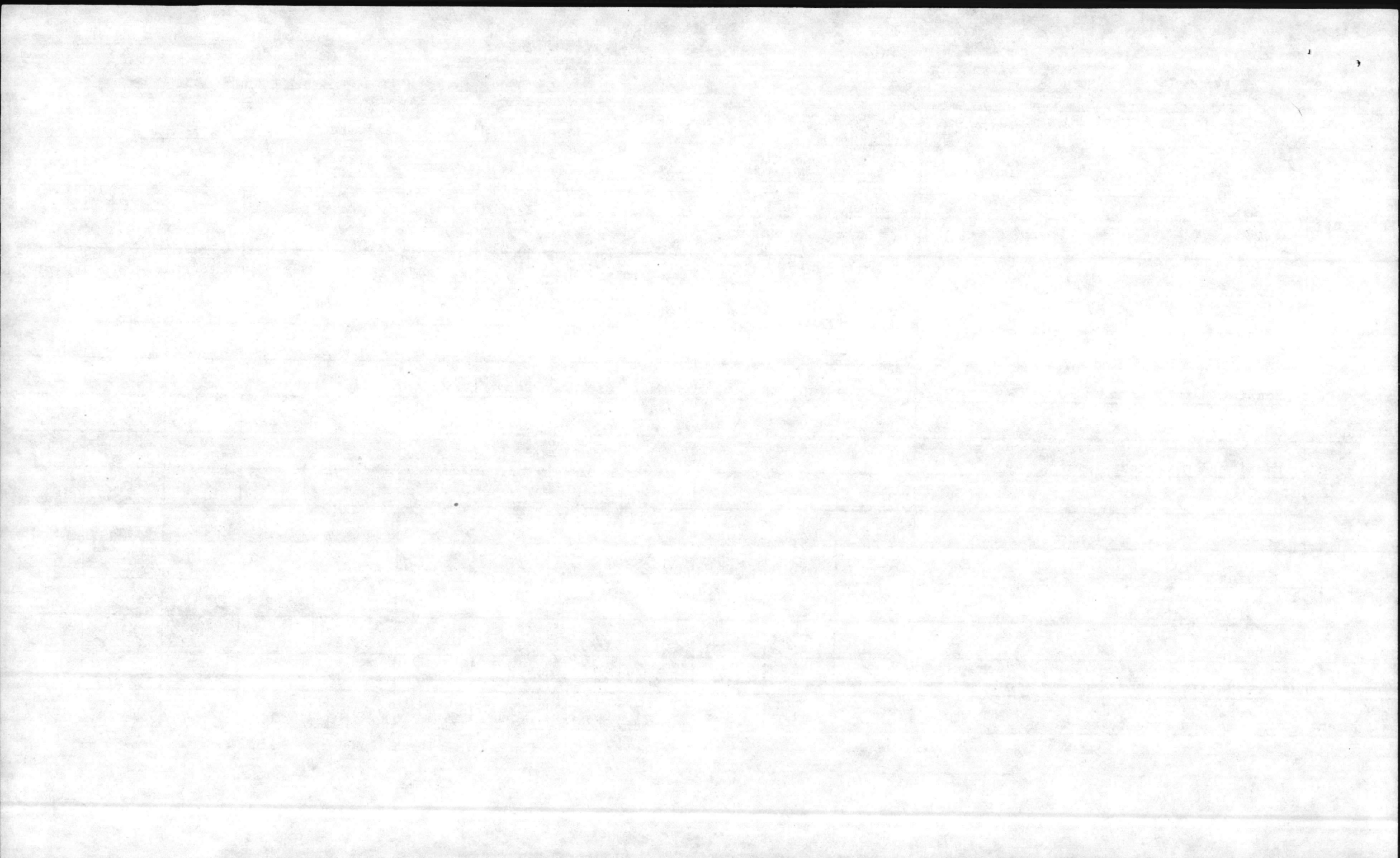

		UTILITIES DIVISION																
		Utilities Division						Admin. Division		Oper. Division		Mgmt		Total				
		83	84	86	87	89	Total											
Work Center Code		Heat	Ops Sup	H ₂ O	Waste	Mgmt	Hrs	Men	Hrs	Men	Hrs	Men	Hrs	Men	Hrs	Men		
Work Center Name																		
Number	Current Month on Board Count	24	9	10	17	3	63		11		24		3			101		
	Planned Adjustment																	
	Average Available Personnel	24	9	10	17	3	63		11		24		3			101		
Average Available Manhours		49920	18720	20800	35360	6240	131040	63.0	22880	11.0	49920	24.0	6240	3.0		210080	101.0	
Indirect and Overhead Manhours	Rework																	
	Supervision	1776	1776	1776		3552	8880	4.3	3552	1.7	5328	2.5	3552	1.7		21312	10.2	
	Administration - Clerical					1776	1776	.8	16004	7.7	8880	4.3	1776	.8		28436	13.7	
	Indirect		1776				1776	.8			28456	13.7				30232	14.5	
	Leave - Other & Holiday	7256	2720	3024	5140	912	19052	9.2	3324	1.6	7256	3.5	912	.5		30544	14.7	
	Allowed Time																	
	Total Planned Indirect Manhours	9032	6272	4800	5140	6240	31484	15.1	22880	11.0	49920	24.0	6240	3.0		110524	53.1	
Manhours Available for Productive Work		40888	12448	16000	30220	-0-	99556	47.9	-0-		-0-		-0-			99556	47.9	

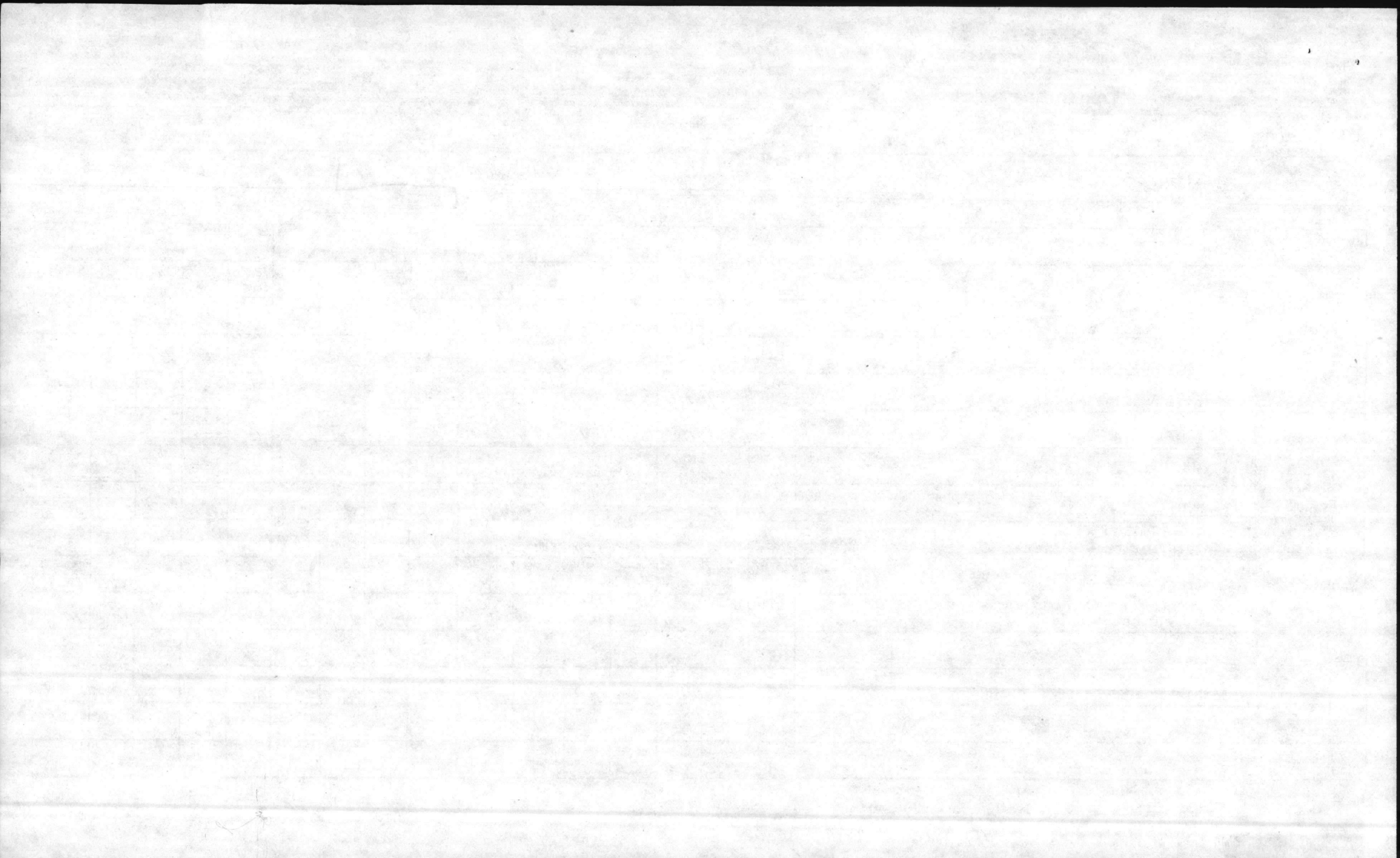

PLANNED PRODUCTIVE LABOR IN MANHOURS

UTILITIES DIVISION							Total													
Labor Description	Work Center Code	83	84	86	87	89	Hrs	Men												
Emergency	Housing																			
	Other																			
Service	Housing																			
	Other																			
Standing Job Orders Estimated	Housing Operations																			
	Housing Maintenance	3788	3220	1460			8468	4.1												
	Other	37100	9228	14540	30220		91088	43.8												
Minor Work	Housing Renovations																			
	Housing Maintenance																			
	Other																			
Specific Work	Housing Renovations																			
	Housing Maintenance																			
	Other																			
Total Planned Productive Labor Hours		40888	12448	16000	30220	0	99556	47.9												
Total Planned Manhours (Indirect, Overhead and Productive Labor)		49920	18720	20800	35360	6240	131040	63.0												

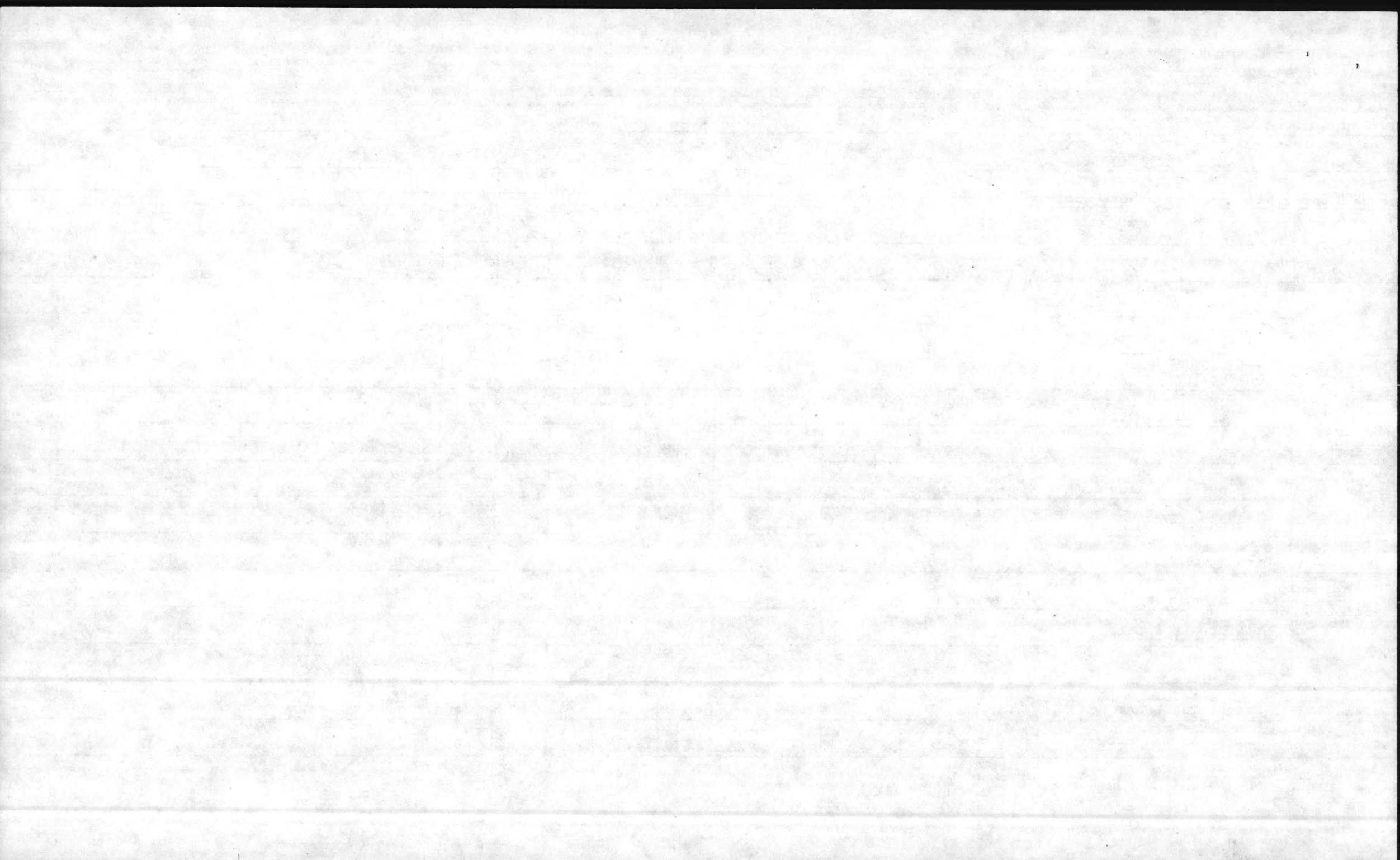

Annual

WORK PROGRAM

PERIOD FY1977

MCAS 11000/1 (5-75)

J.O./P.W. No.	Job Title	FCC: M		FCC: P		FCC: R		FCC: D		FCC: F		FCC: S	
		Man- Hours	Total \$	Man- Hours	Total \$	Man- Hours	Total \$	Man- Hours	Total \$	Man- Hours	Total \$	Man- Hours	Total \$
Maint.	Standing J.O.'s	36053		40772				5724		384		960	83983
Util.	Standing J.O.'s	8840											
	Emerg/Service	55207		2930									
	Operations Div.	36204											
	Admin Div.			22412									
	Shop Overhead	76925											
	Renovations												
	specific J.O.'s	50552		6786		4403		939		199		321	
	Minor Work	22700		3049		1978		423		51		146	
		73,252		9835		6381		1362		250		467	91,547
	Sub-Total	286481		75949		6381		7086		634		1427	
	Total												
	Resources Available	275327		59812		5731		6073		750		1156	348849
	% of Total to Available Resources												

Approved:

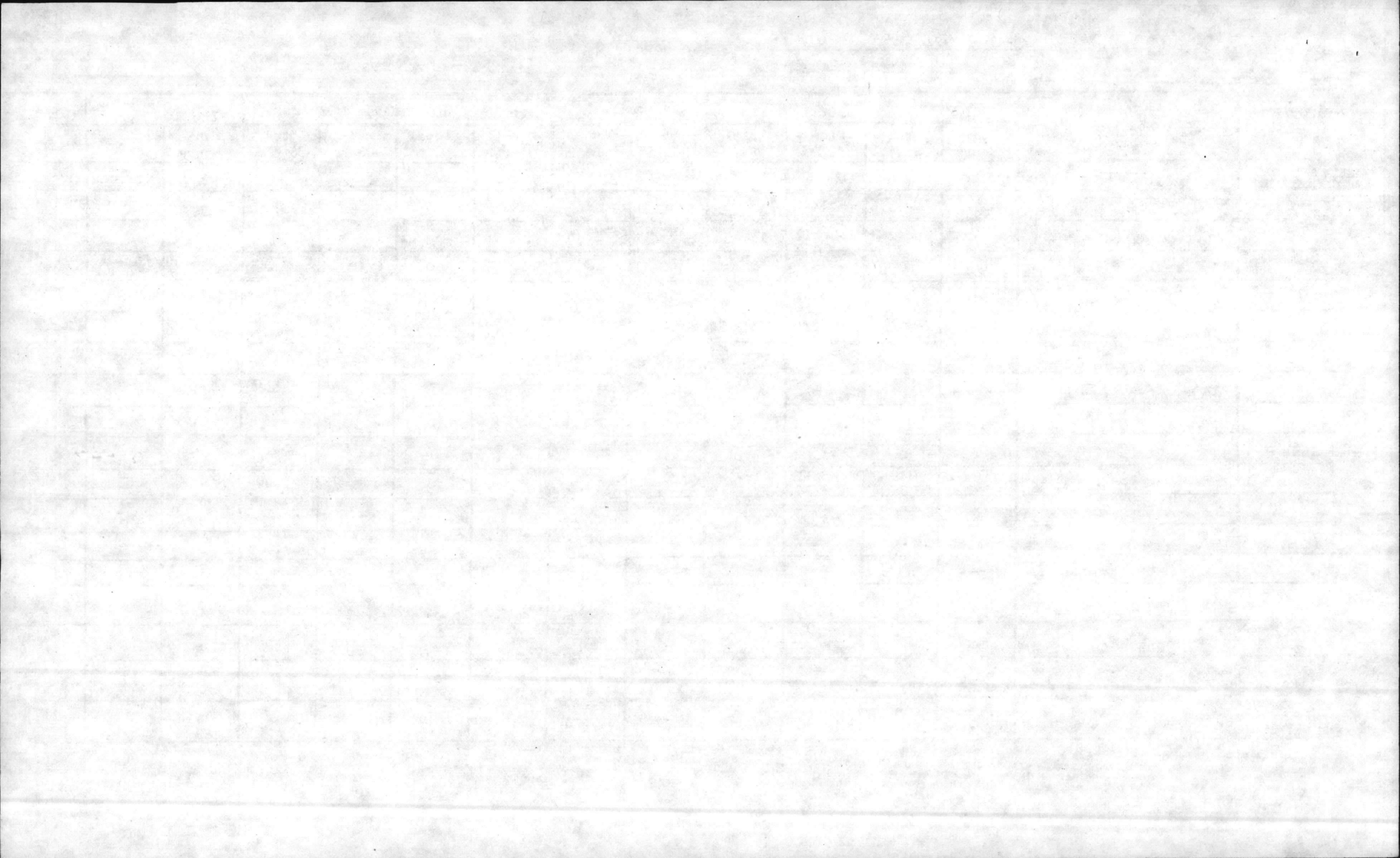

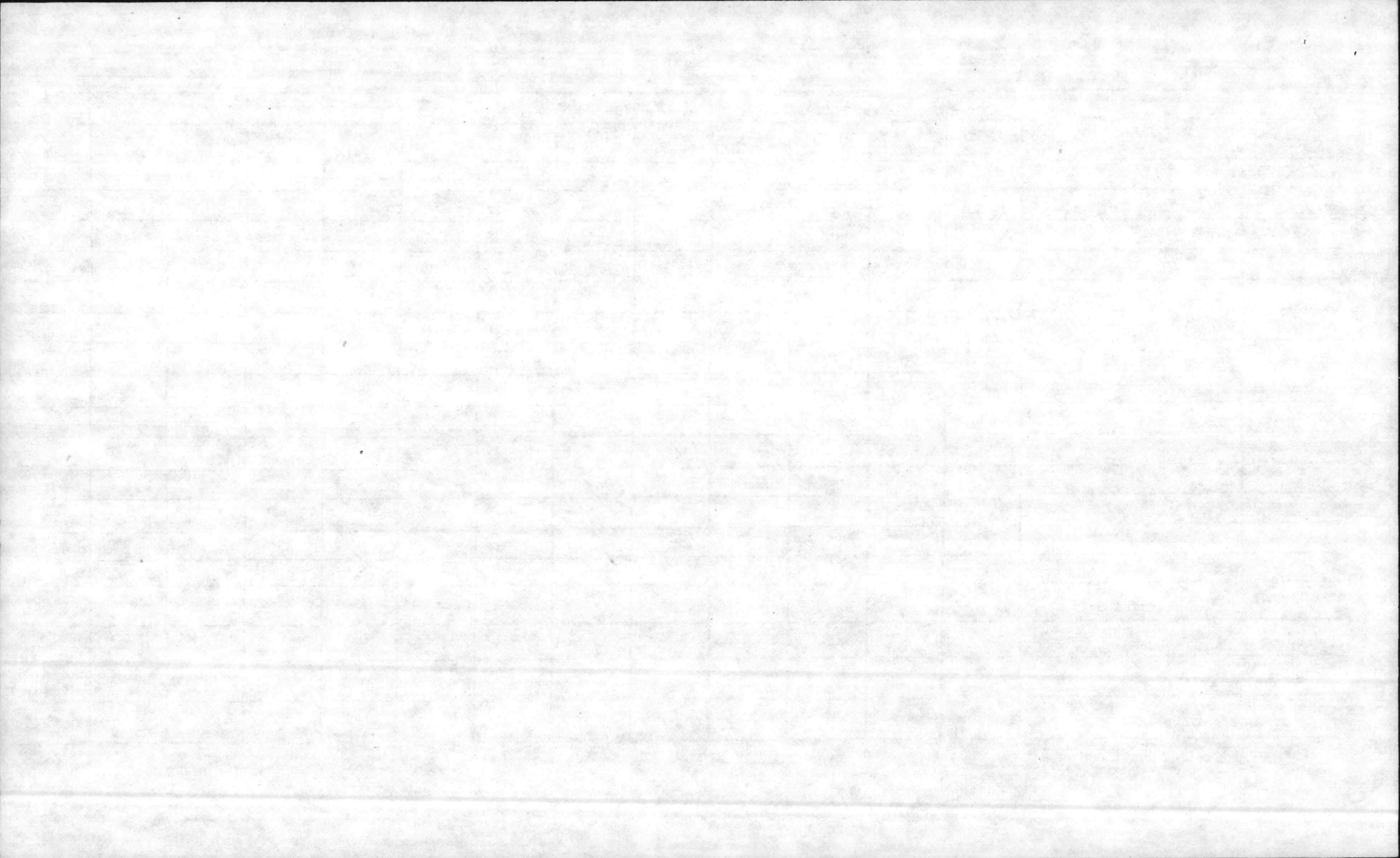

DESCRIPTION	P.W. No.	WORK CENTER																	
		31	34	41	43	44	45	51	52	53	54	61	62	63	64	65	71/73	75	98
Repair A/C Units	G-18									48									
Signs	G-26				48														
Structural Repairs	48			32		16													
Repairs from Insp.	281 491			88	20														
Repairs Tank Farm	G-35 G-37							496			192								
Install Pump, etc.	1791							8				32	16		16	16			
Repair Substation	G-3										64								
Cover Steam Pipes	133 137												620						
Repair Occ. Qtrs.				400															
Repair Hangar Doors	1700													413	16				
Structural Repairs	486					40													

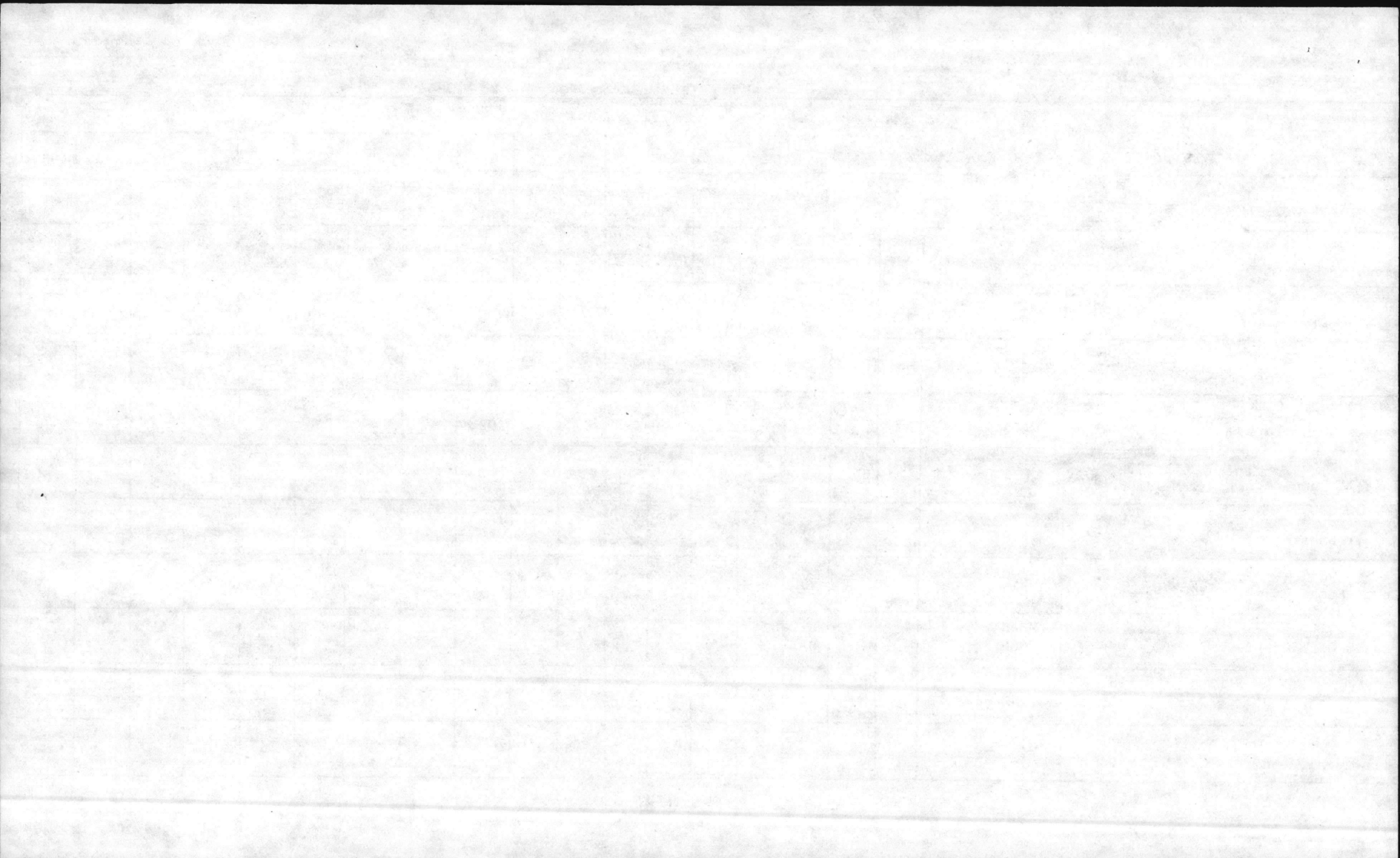

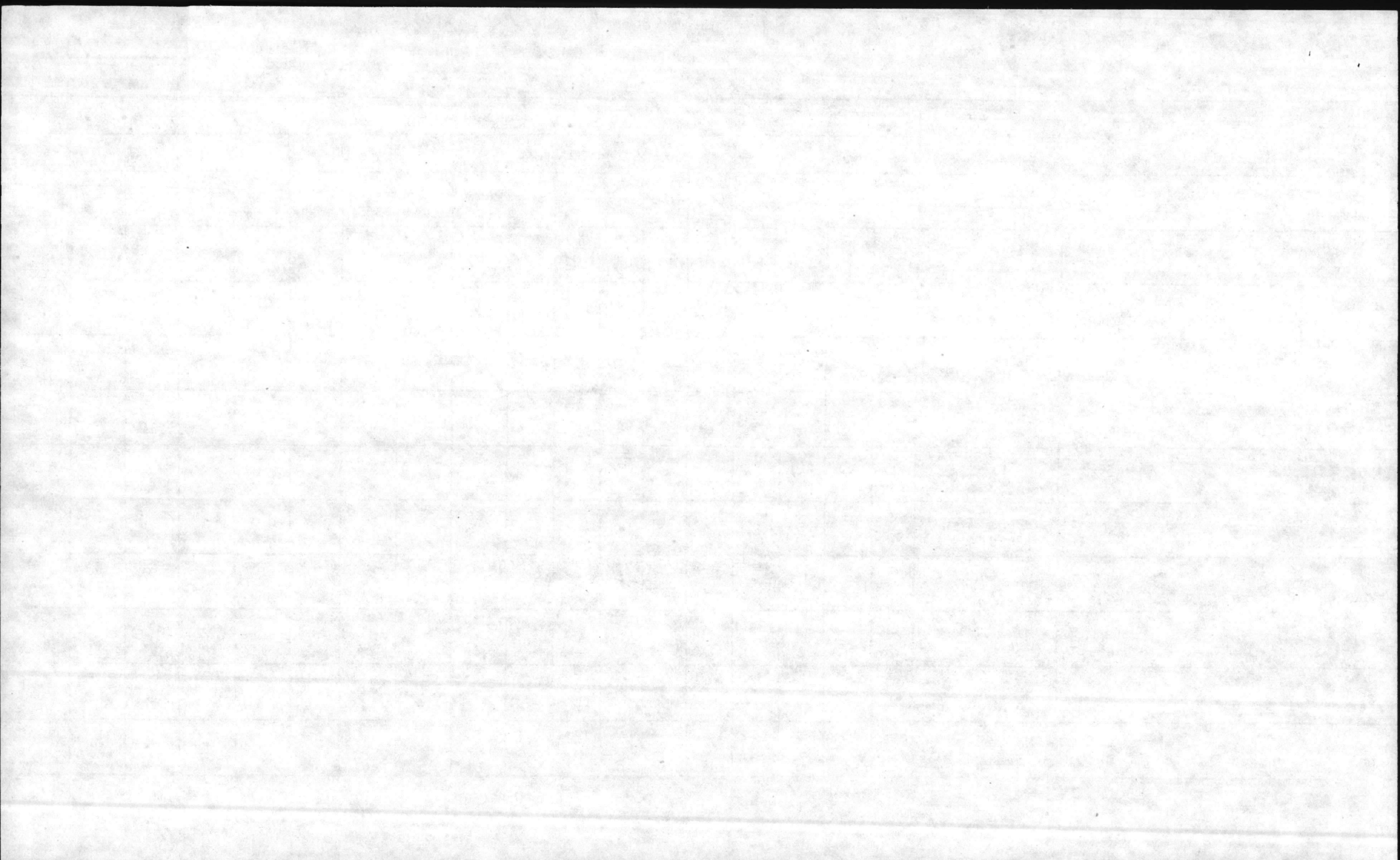

DESCRIPTION	P.W. No.	WORK CENTER																	
		31	34	41	43	44	45	51	52	53	54	61	62	63	64	65	71/73	75	98
Structural Repairs	487, etc.				8	20													
Clean Heaters	MZ-Hsg 76078											152							
Structural Repairs	914			16	40									16		16			
Relocate Structure	3310					16											20		32
Building Repairs	124			80										24					
Signs	G-26			12	40														
Hydro Test	Listed											75				24			
Hydro Test	G-14											176				176			
Erosion Repairs	3451					155										16	16		16
Structural Repairs	1777 1778			16										8					
Cover A/C Duct	130												142						

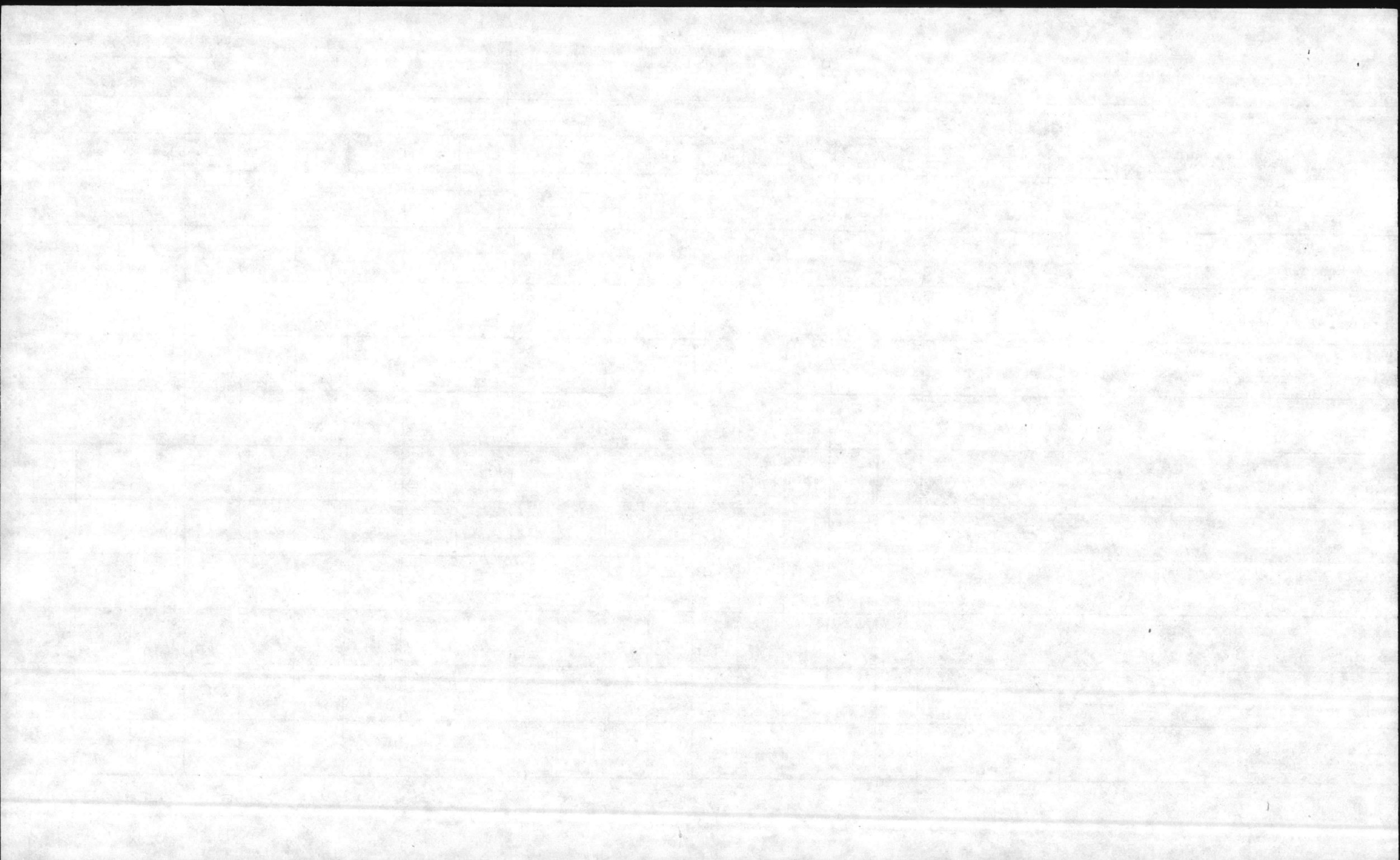

DESCRIPTION	P.W. No.	WORK CENTER																	
		31	34	41	43	44	45	51	52	53	54	61	62	63	64	65	71/73	75	98
Install Water Facilities	G-24											24						24	
Replace Ceiling Tile	198			86	8	18								29					
Repair shower room	287			68	2	144		24				7	10	7					
Repair Tank Farm A & B					48														
Building Repairs	444			282	60		48							4					
Repair Shower	8001		22	15		26													
Fabricate Plaques	99			10	21														
Building Repairs	156			40	16														16
Building Repairs	96 & 418			75	30							5							
Replace Doors, etc	175			64	24														
Repair Substation	G-3											96							

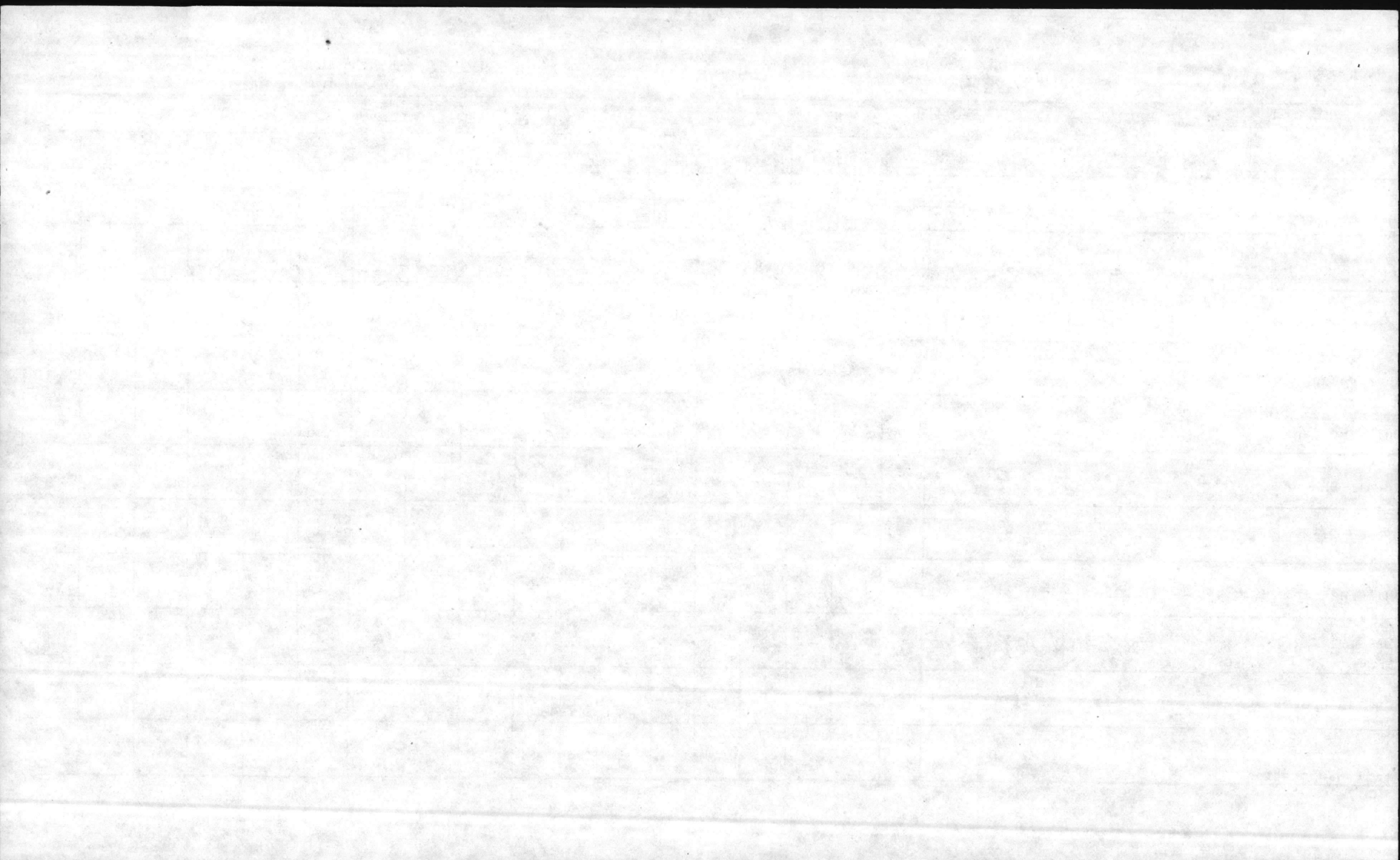

DESCRIPTION	P.W. No.	WORK CENTER																	
		31	34	41	43	44	45	51	52	53	54	61	62	63	64	65	71/73	75	98
Remove Bath	296					32						16							
Replace Tile	296					260											18		18
Repairs to Brig	286			80	32														
Fabricate Windows	150			56	24									8					
Replace Tank	1914												160						
Replace Line	G-24																24		24
Structural Repairs	8048/8049		76																
Replace Deck Pendants	G-23																72		
Repairs to Runways	G-23											80							
Repair Turbine	152															64			
Repair Lighting	81							76											

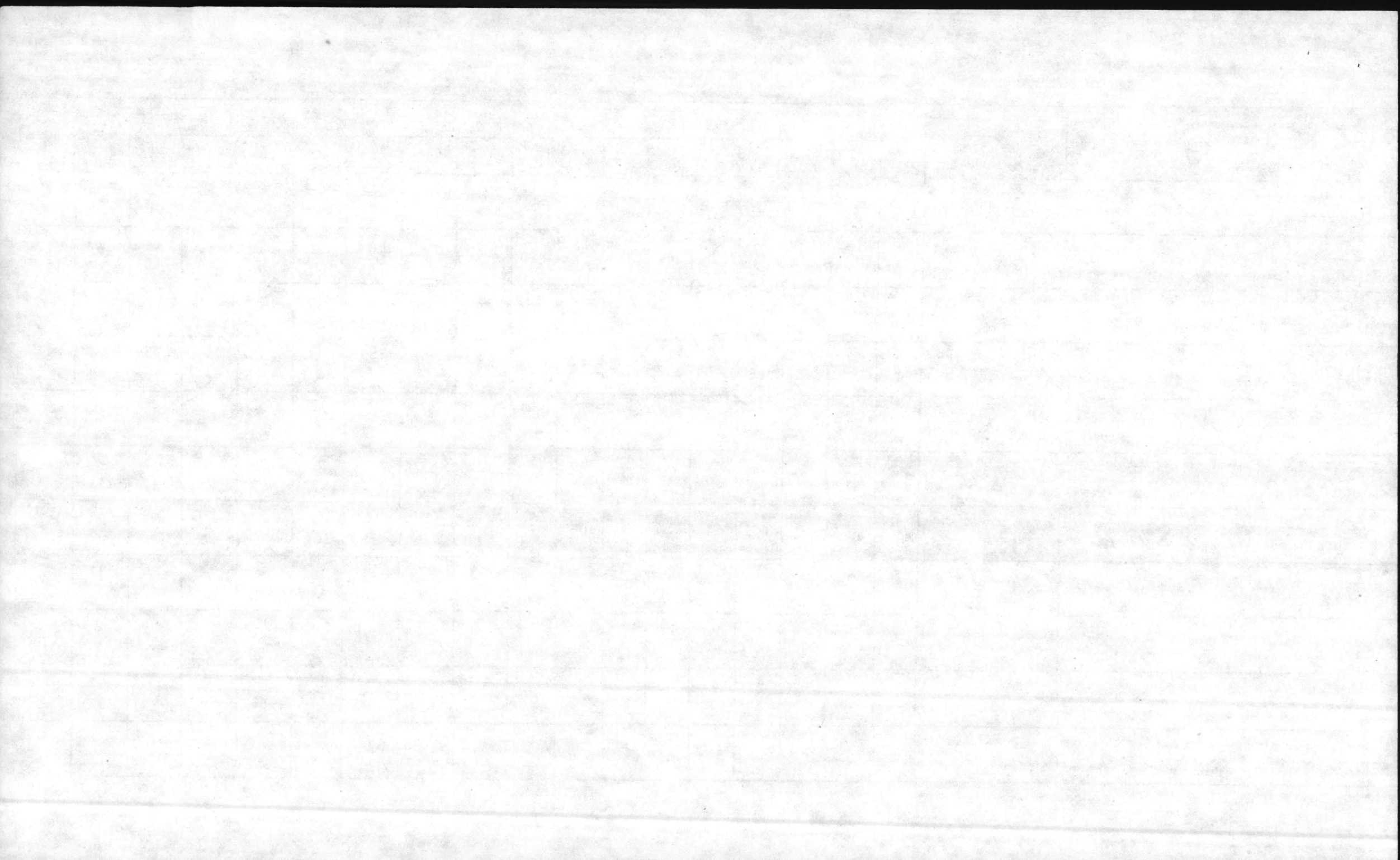

DESCRIPTION	P.W. No.	WORK CENTER																	
		31	34	41	43	44	45	51	52	53	54	61	62	63	64	65	71/73	75	98
Paint Shops	133				304														
Overhaul Wells Air Start	G-13														196				
Repair Wells Air Start	G-13							32							16				
Paint Cleaning Shop	133				456														
Paint Shop	137				390														
Replace Deck Pendants															88				
Wiring Repairs	130-131							293								24			
Repair Fuel Pump Switch	G-14							48											
Install Exhaust Fan	130							32											
Install Electric Circuit	292					16		64											32
Repair Air Suppressor	296							16							64				

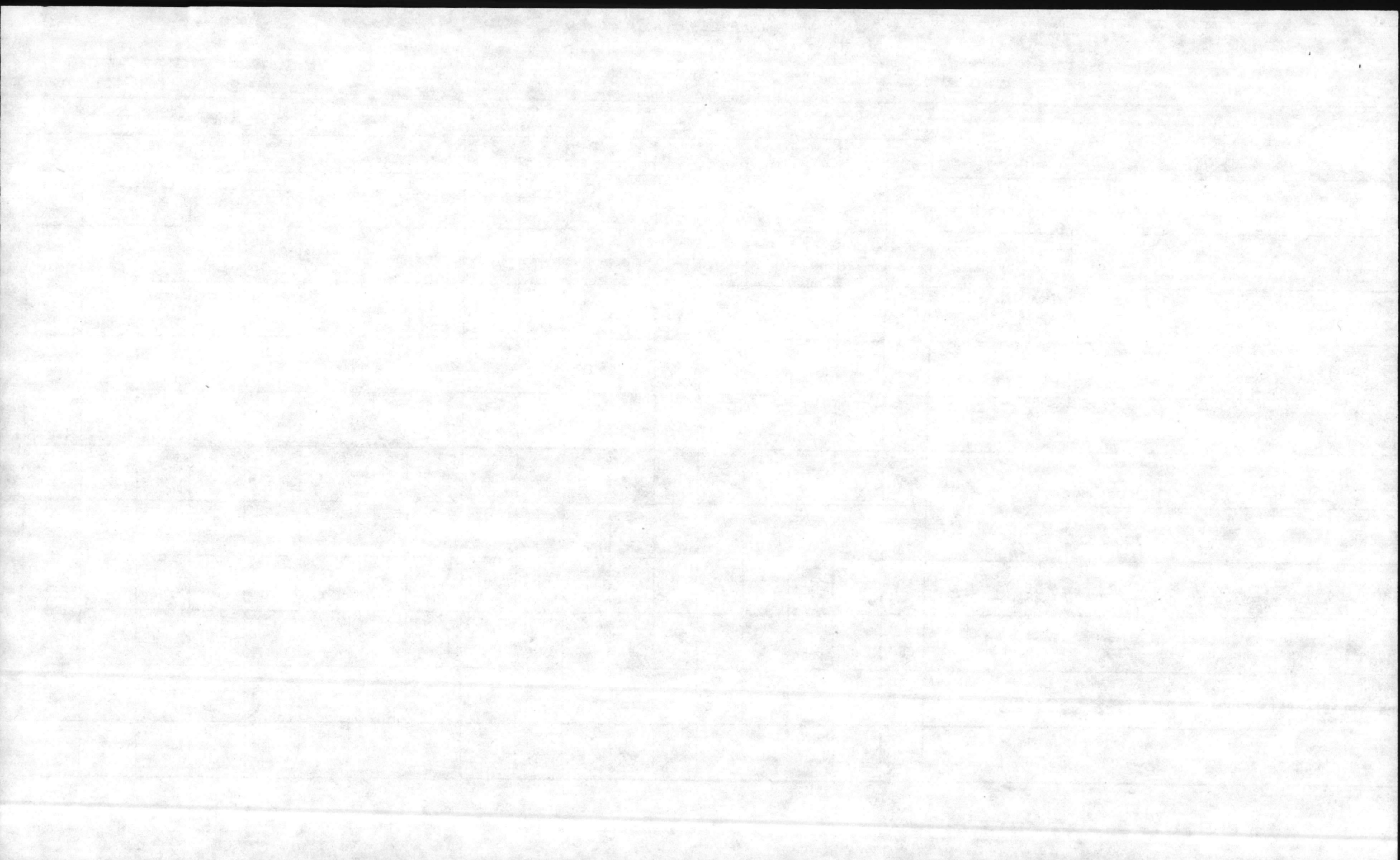

DESCRIPTION	P.W. No.	WORK CENTER																	
		31	34	41	43	44	45	51	52	53	54	61	62	63	64	65	71/73	75	98
Install Dust Pan Light	Runway 14	R1 78319									104								
Repair MG2	1666	F1 78331						40							8				
Rewire Building	1401	M1 78332						94											
Repair I.D. Fans	152	M1 78339						64							496	48			32
Install Steel Pads	G-5	D1 78433													144	192			40
Repair Approach Light	G-23	M1 78507									136								
Install 3 Phase Power	G-3	MZ-Other 78517									138								
Restripe Lots	G-26	P1 78521				80													
Overhaul Pumps	G-29	M1 78532													80				
Remove Power Line	G-3	M1 78585									48								
Repair Seawall	G-36	M1 78597																	64

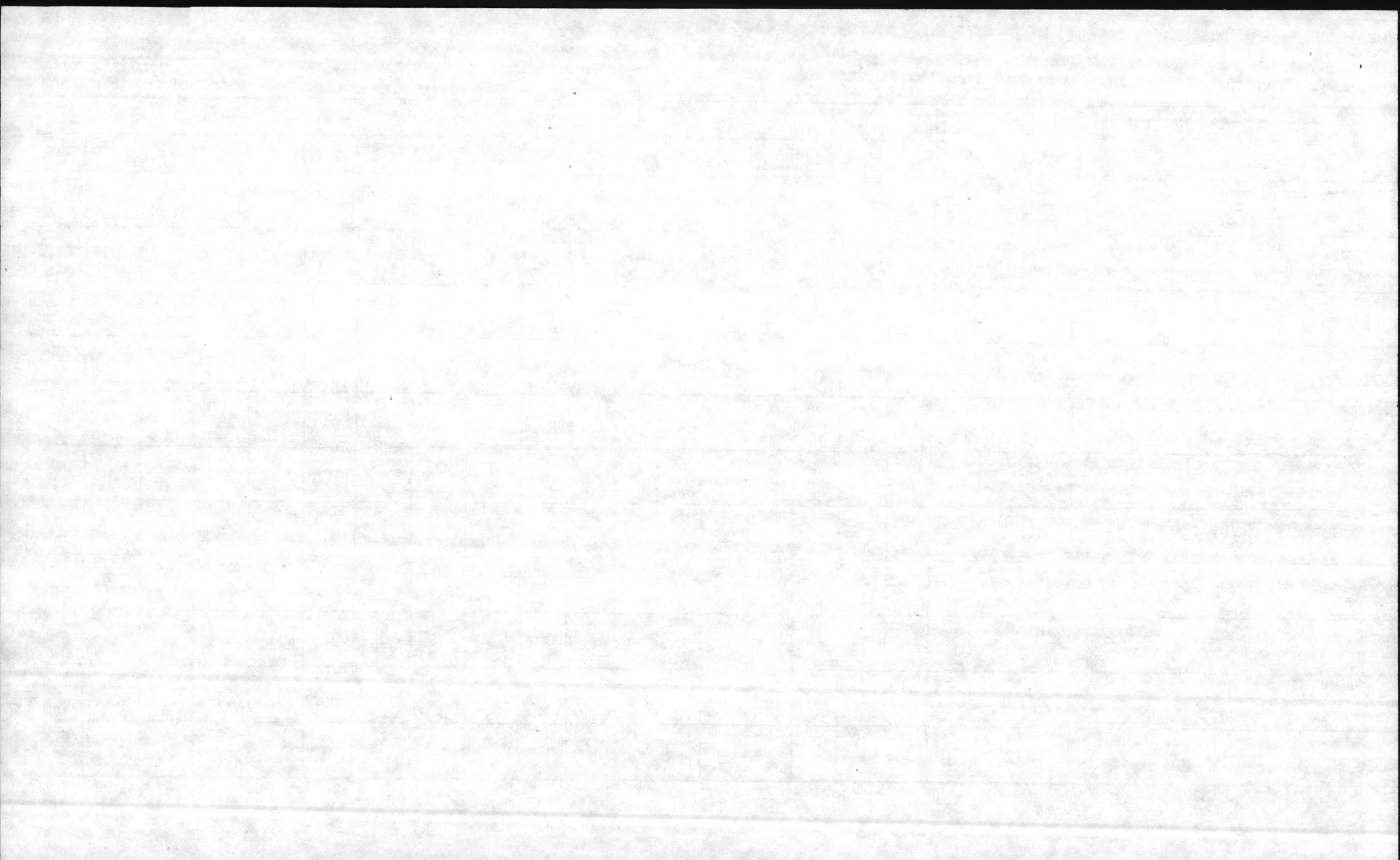

DESCRIPTION	P.W. No.	WORK CENTER																	
		31	34	41	43	44	45	51	52	53	54	61	62	63	64	65	71/73	75	98
Repair Feeder B6	G-3										64								
Signs	G-26				153														
Repair Wall & Connect Conduit	1402					32		8											
Install Electric Serv.	G-36							316			32								16
Repair & modify Pump	G-35														112				
Replace Water line	118 & 120											24	8					32	
Repair Wall & Secure Convector	217					36				16									
Repair Expansion Joints	131					48													
Demolish Building	1295								64										
Clean Ditches	G-33																		64
Repair A/C Units	Listed										80								

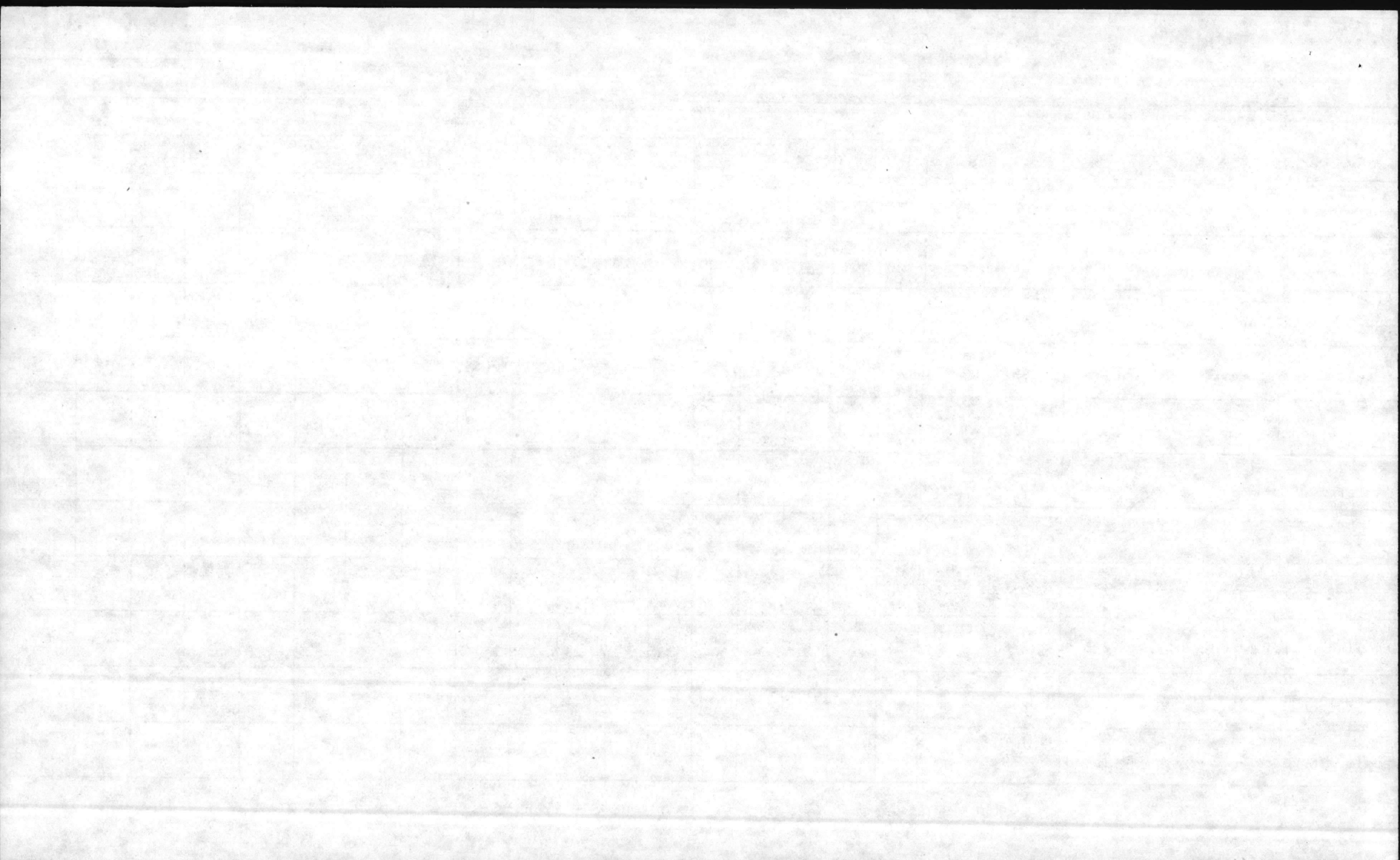

DESCRIPTION	P.W. No.	WORK CENTER																	
		31	34	41	43	44	45	51	52	53	54	61	62	63	64	65	71/73	75	98
Fabricate Window Screens	296			210	19														
Repair Pumps	110							8				16				32			16
Repair Chilled Water Pumps	BOQ's							32								32			
Furnish Air Compressor	152																		192
Install Tile	296					265													
Replace Water Heater	584-A			16		32						4							
Replace Bath Tub	2 Tyler			8	3	40						16							
Repair Bridge	3181			32													8		8
Install Circuits	3451							48									16		
Provide Slab & Scales	155-3401			17		16										24			
Replace Light Fixtures	198							48											

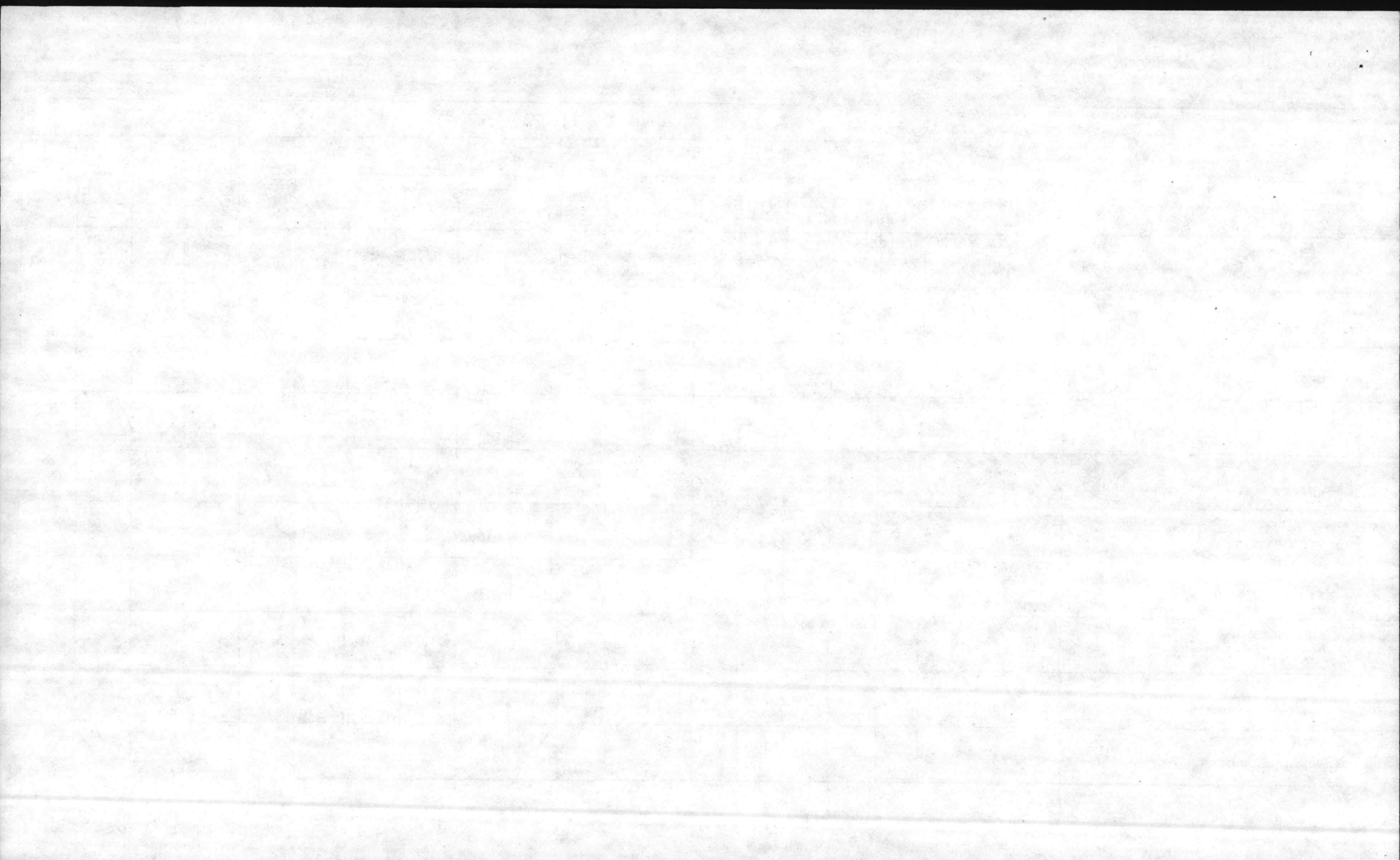

DESCRIPTION	P.W. No.	WORK CENTER																	
		31	34	41	43	44	45	51	52	53	54	61	62	63	64	65	71/73	75	98
Signs	G-26				40									4					
Erect Fence Post	G-14				7	22						7					13		14
Elect. Dist. Repairs	G-3 G-51								16			32							
Sidewalk & Curb Repairs	G-40					208											104		68
Paint Structures	1644 1645 1660				124														
Repair Fire Alarm	G-4											120							
Repair Fire Alarm	G-4											80							
Repair Elect. Dist.	G-3											110							
Repair Substation	G-B								8			40							
Repaint Markings	G-23				48														
Fabricate Pad & Cut Holes	133				36	68											35		35

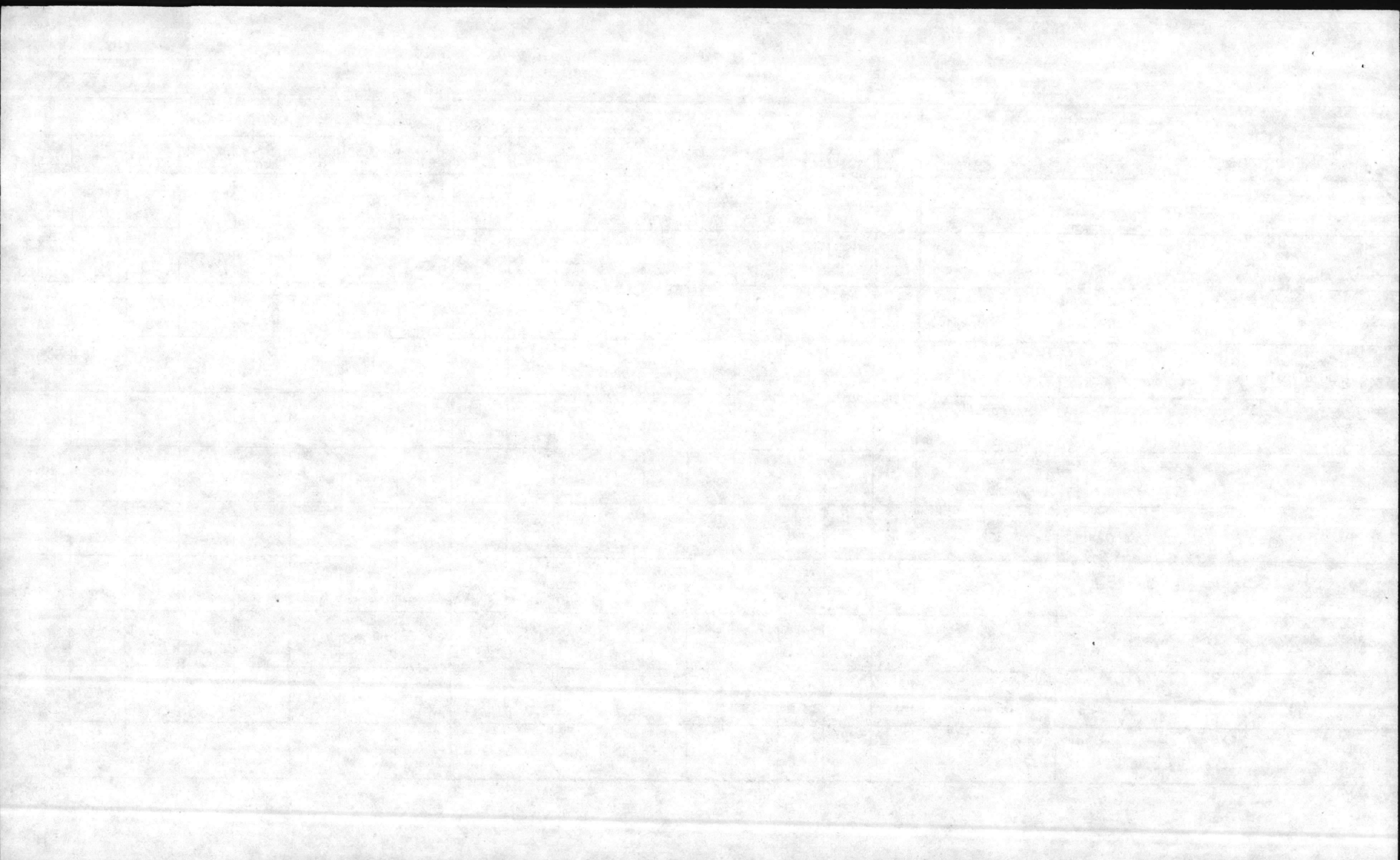

DESCRIPTION	P.W. No.	WORK CENTER																	
		31	34	41	43	44	45	51	52	53	54	61	62	63	64	65	71/73	75	98
Structural Repairs	491			190	126	64		60											
Replace Diving Platform	289														48	32			
Structural Repairs	133			60	13									28					
Repair Drain Line	133					12						16					14		14
Repair Drain Line	3451			8		16											24		
Repair MG1	250							56											
Repair Control Circuit	G-35							48											
Repair Storm Drainage	G-33																16		106
Repair Doors	121														72				
Repair Elect. Ser.	G-3											80							
Repair A/C	244										48								

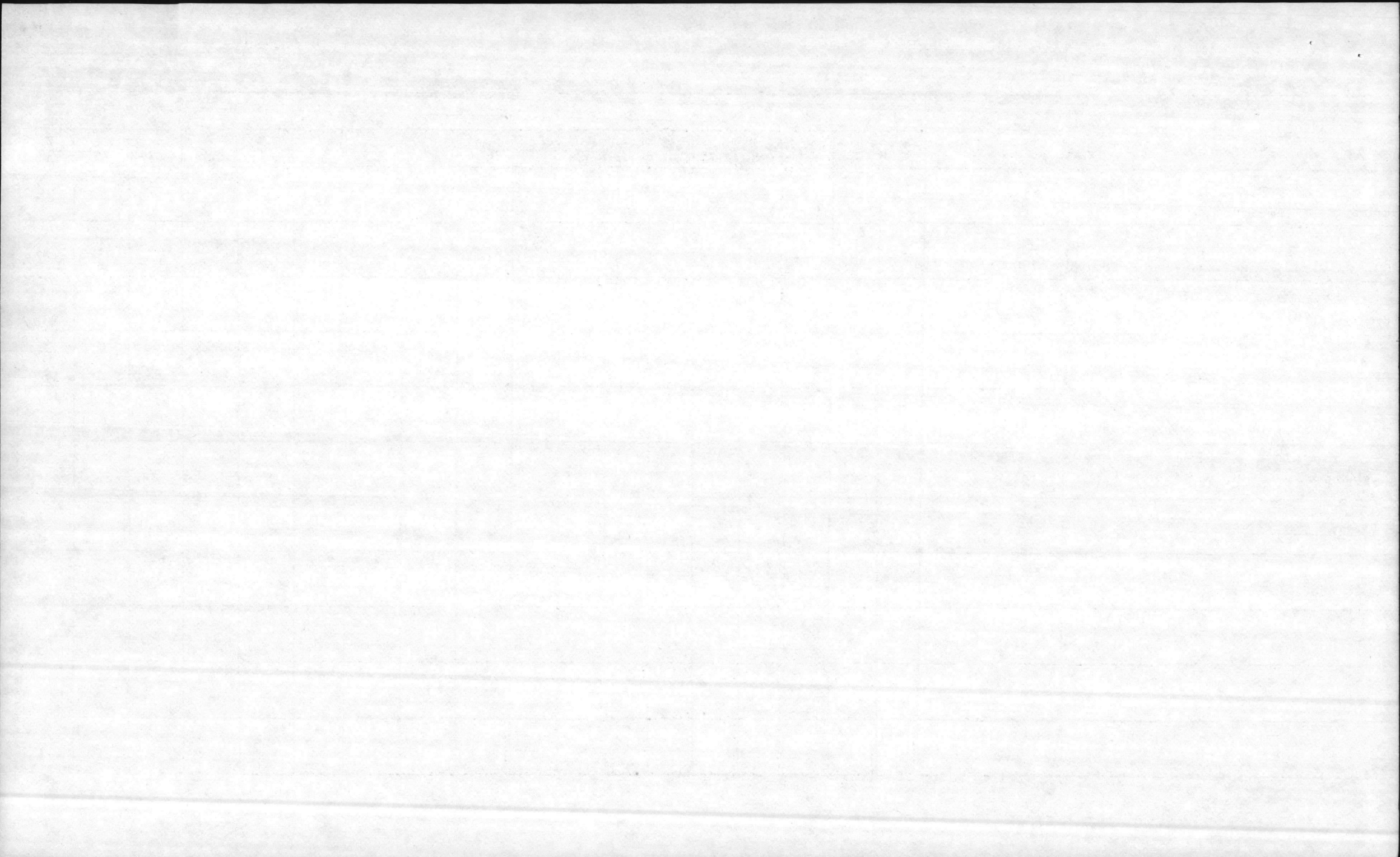

DESCRIPTION	P.W. No.	WORK CENTER																	
		31	34	41	43	44	45	51	52	53	54	61	62	63	64	65	71/73	75	98
Replace Steam Pipes	133												165			48			
Remove Trees	Listed										80						80		40
Install Sprinkler HAD's	145											48							
Cut Hole in Roof	137			15		16	9										7		7
Repair Wall & Roof	84			78	10		18												
Repair Roof & Plaster	137					21													
Structural Repairs	198			28	4	12		9					7						
Repair Unit Heaters	1281 148 81									20			96						
Repair Roof Truss	133			56	7		18												
Erosion Repairs	G-36			48		16						8					16		34
Repair MG Set	3746							48							48				8

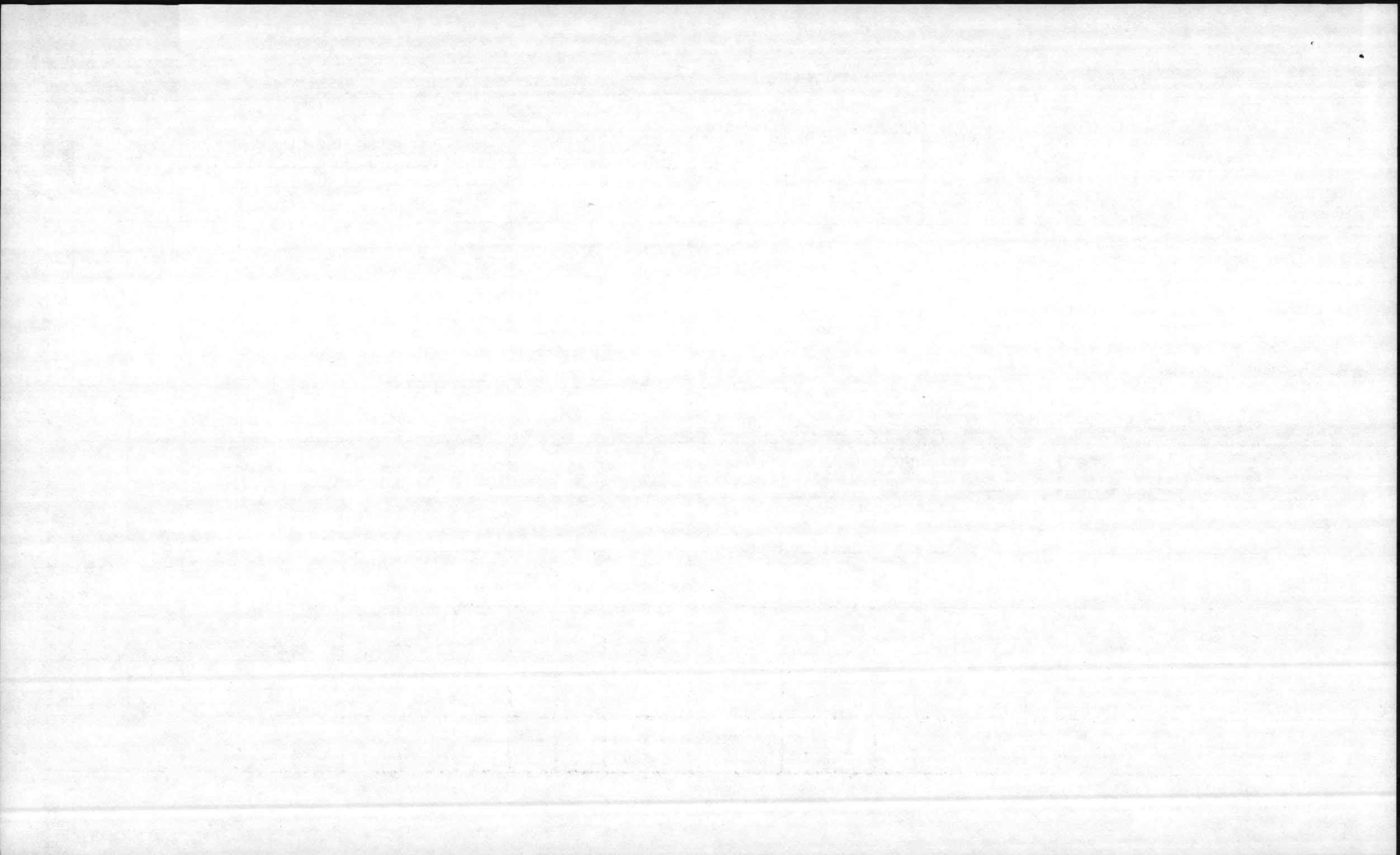

DESCRIPTION	P.W. No.	WORK CENTER																		
		31	34	41	43	44	45	51	52	53	54	61	62	63	64	65	71/73	75	98	
Sweep Streets	Listed	MZ-Hsg 79183-A1																152		128
Structural Repairs	434	M1 79184			80															
Remove Trees	3 Tyler	MZ-Hsg 79187										48						48		48
Install Pollution System	137	RZ-NARF 79188					8						16					8		16
Overhaul Diesel	G-7	D1 79195																68		
Repair Water Leak	G-32	MZ-Hsg 79205					16						24						16	16
Replace Water Valve	G-42	MZ-Hsg 79210					8						24						16	16
Repair Control Circuit	G-35	M1 79215							48											
Structural Repairs	3542	M1 79219			165	50	4		40				25	4						
Correct Drainage Swales	3 Tyler	MZ-Hsg 79221																48		24
Repair Doors	87	M1 79222			64	16														

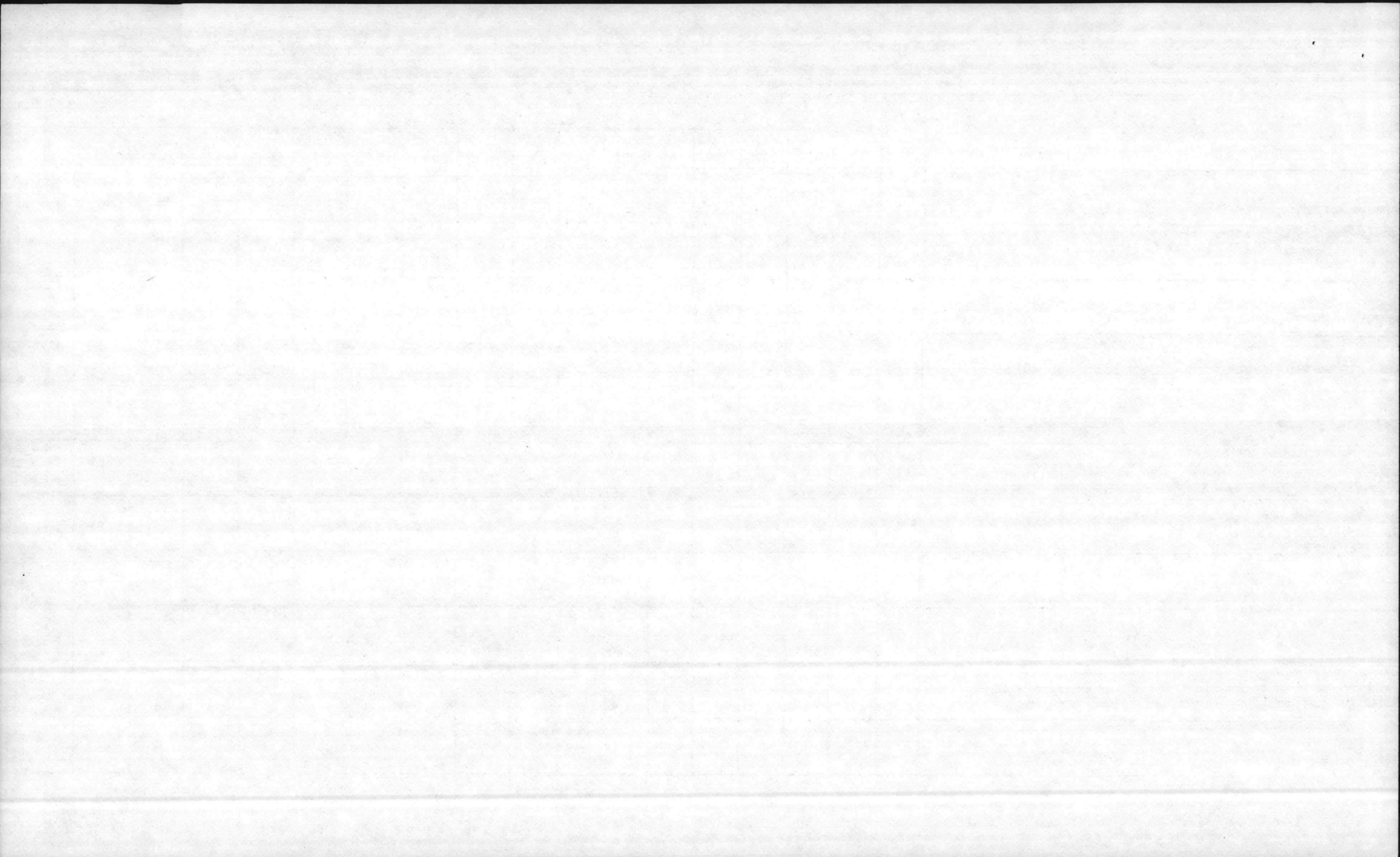

DESCRIPTION	P.W. No.	WORK CENTER																	
		31	34	41	43	44	45	51	52	53	54	61	62	63	64	65	71/73	75	98
Replace Shower Pan	7 Catawba			12	4	24						2		8					
Replace Sewer	G-24											27					16		16
Replace Sewer	G-24											24					16		16
Install Picnic Tables	G-40			16		32													
Repair Doors	1739													64					
Relocate Cardox	133								16			32					8		
Paint Light Poles	G-3				648														
Replace Sewer	G-24											32						16	16
Roof Repairs	G-51							72	32										
Install Culvert & Grade Ditch	G-33																		56
Signs	G-26				64									40					

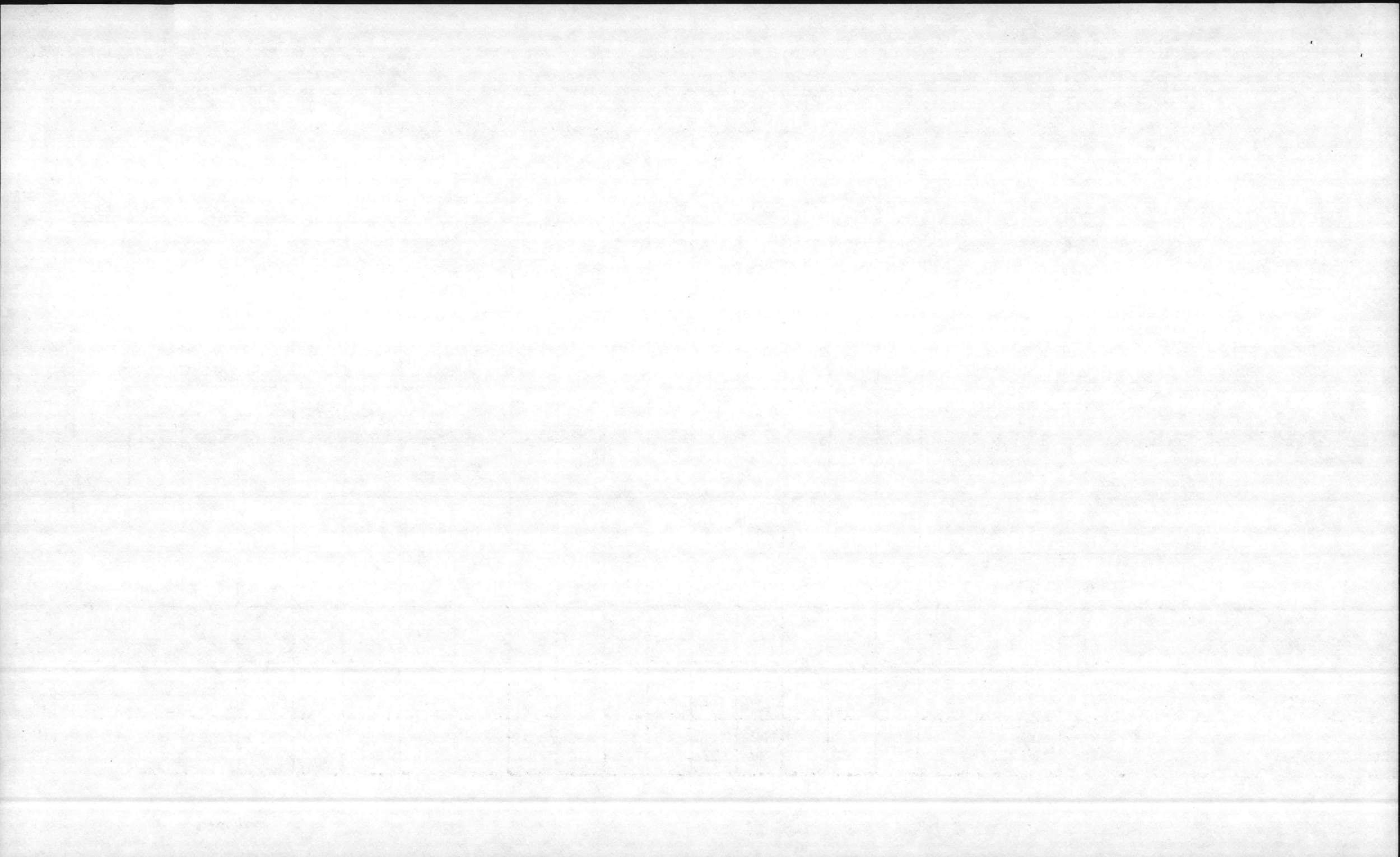

DESCRIPTION	P.W. No.	WORK CENTER																	
		31	34	41	43	44	45	51	52	53	54	61	62	63	64	65	71/73	75	98
Fabricate Furniture	G-5			92															
Inventory Elect. Dist. Sys.	G-3										48								
Signs	1290				100									64					
Floor Repairs	G-44			100								12							
Floor Repairs	Listed			120	26														
Dig & Haul Topsoil	G-6																		60
Dig & Haul Topsoil	G-6																		60
Replace Counter Tops	B-B			36	2			4				8							
Install Sprinkler Sys.	133			16								80							
Repair Water Leak	G-32					16						24					16		16
Structural Repairs	486				5	102													

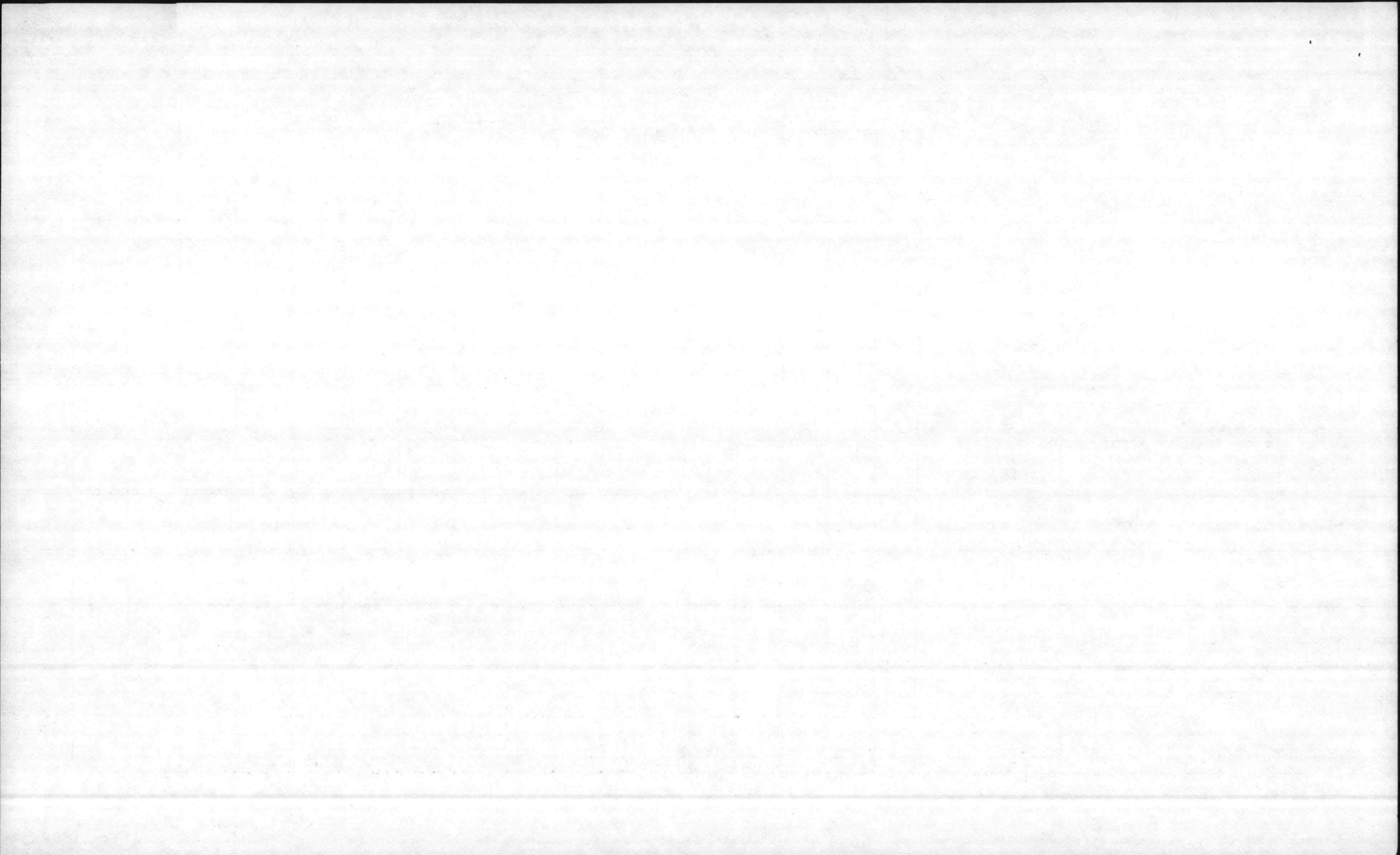

DESCRIPTION	P.W. No.	WORK CENTER																	
		31	34	41	43	44	45	51	52	53	54	61	62	63	64	65	71/73	75	98
Repair Distribution	G-3	M1 79288									80								
Repair Lighting Circuits	G-23	M1 79290									80						32		
Install Tub Enclosure	G-41	MZ-Hsg 79292			60							16							
Repair Cooling Tower	199	M1 79258								16					32				
Install Trash Containers	G-5	D1 79295			8		12							16			16		8
Structural Modifications	39	D1 79296			20				32		16								
Clean Dump Area	G-20 G-22	P1 79300				16								2					
Clean Dump Area	G-20 G-22	M1 79300														16			48
Restore Water Pressure	6 Alexander	MZ-Hsg. 79302											24				16		16
Install Panel & Plumbing	286	M1 79310							24										
Install Panel & Plumbing	286	D1 79310					16		24				24		24				

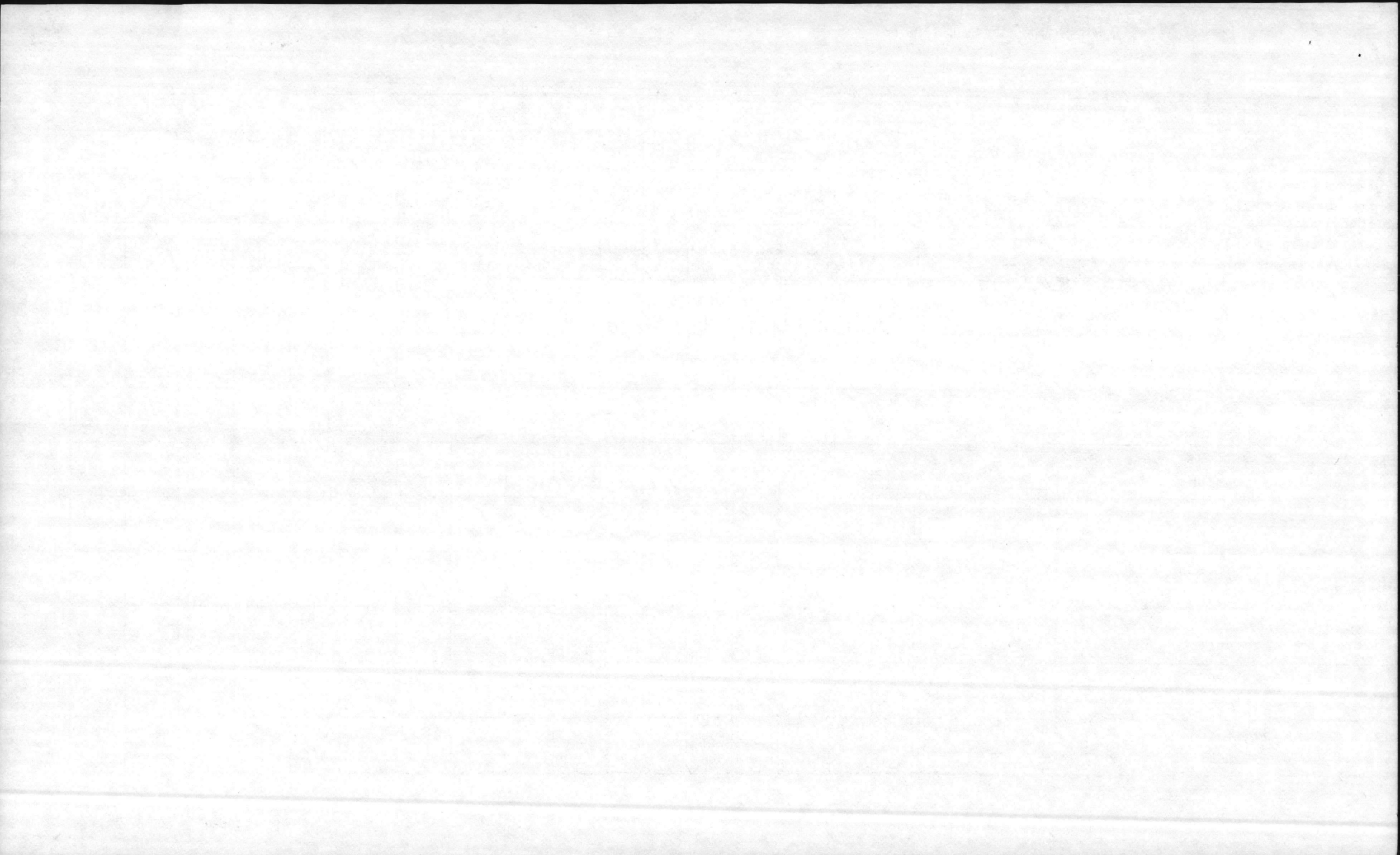

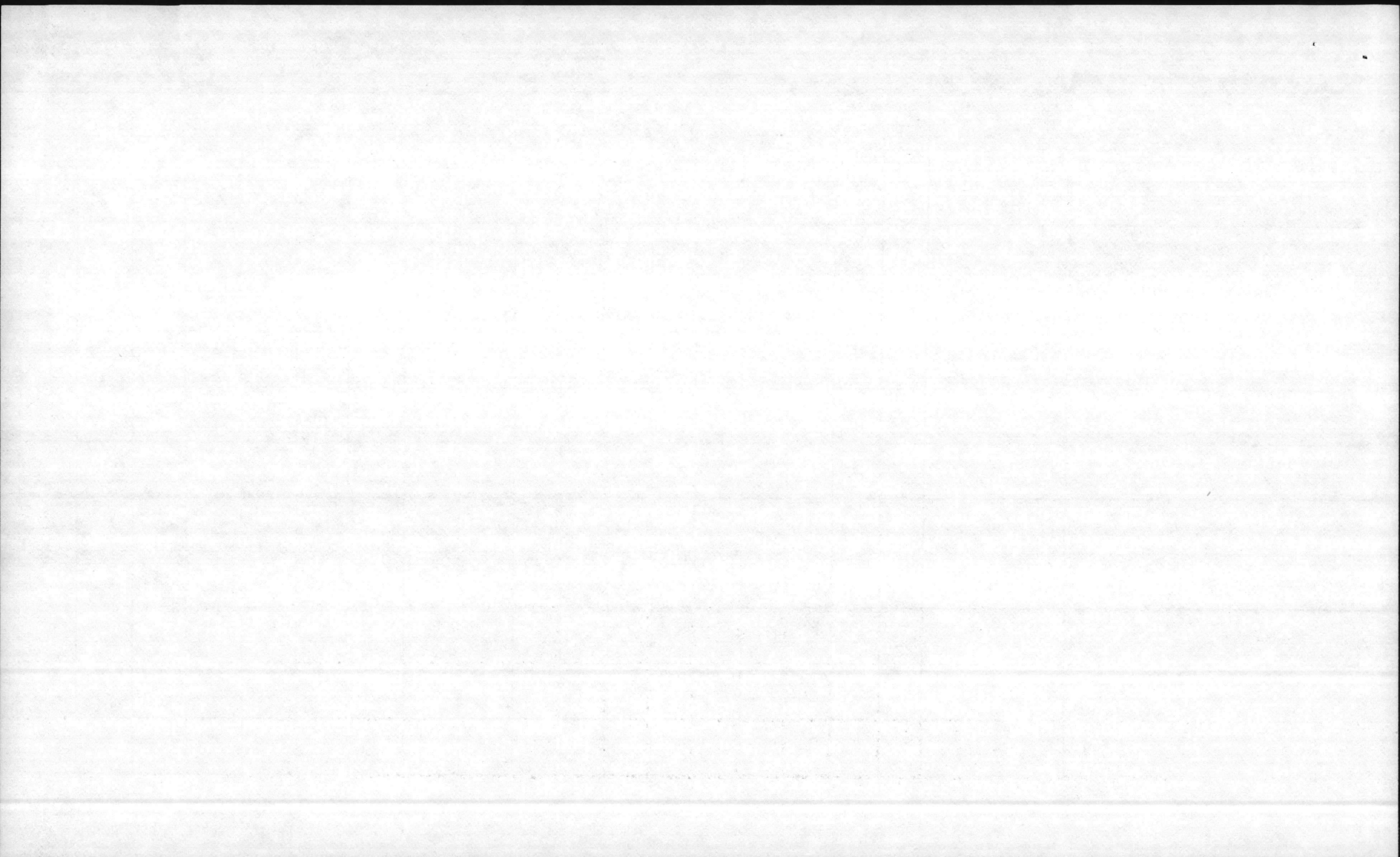

DESCRIPTION	P.W. No.	WORK CENTER																	
		31	34	41	43	44	45	51	52	53	54	61	62	63	64	65	71/73	75	98
Repair Tank Farm	G-35 G-37	M1 72890					16										40		40
Structure Repairs	1666	M1 75284											7						
Signs	G-26	P1 75293				45													
Repair Quarters		MZ-Hsg 75657			300 400														
Repair Hangar Doors	1700	M1 75682-A2												413	16				
Structure Repairs	486	M1 75697-A1					40												
Repair Hydrants		M1 75705											64						
Condensate Lines	137	MZ-NARF 75728												365					
Plaster Repairs	200	M1 75811					398												
Install Drains	3451	M1 75815			32		16						64				40		40
Exterior Repairs	Wherry	MZ-Hsg 75859																	

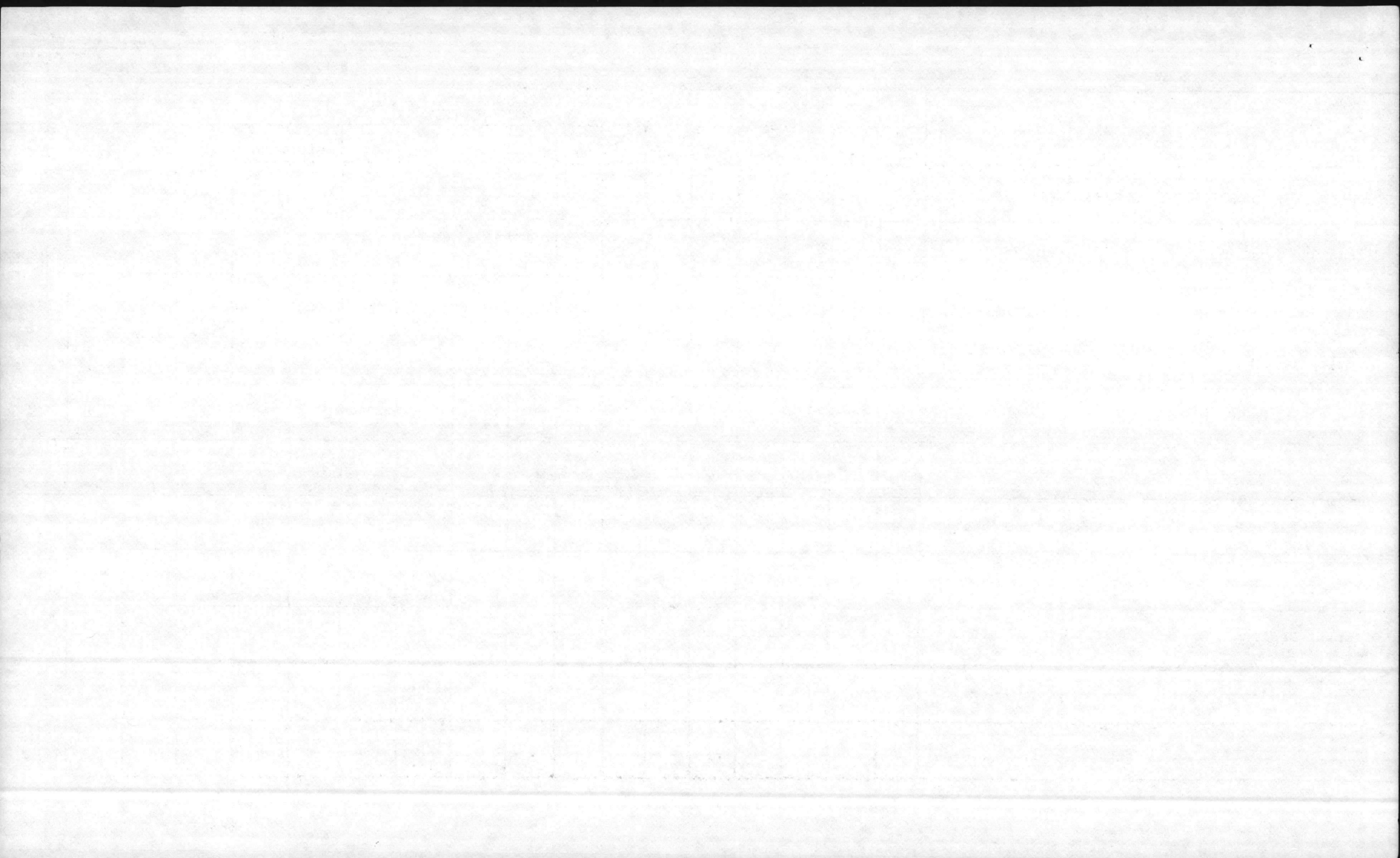

DESCRIPTION	P.W. No.	WORK CENTER																	
		31	34	41	43	44	45	51	52	53	54	61	62	63	64	65	71/73	75	98
Exterior Paint	Wherry	MZ-Hst 75910																	
Structure Repairs	487	M1 75056				8	20												
Repair Floor	137	MZ-NARF 76429					17										16		16
Cover A/C Duct	130	M1 76512											74						
Replace Shower Roof	287	M1 76611-A2			30	1	70		12				7	10	7				
Repair Shower	8001	MZ-Other 7635-A1		22			26												
Plaque Boards	99	Pl 76682			10	21													
Building Repairs	156	M1 76734			40	16													
Building Repairs	96 & 418	M1 76752			75	30							5						
Replace Door	175	M1 76774			125	24													
Remove Bath	296	MZ-Other 76821					32						16						

DESCRIPTION	P.W. No.	WORK CENTER																		
		31	34	41	43	44	45	51	52	53	54	61	62	63	64	65	71/73	75	78	
Repairs, Brig	286	M1 76849			80	32														
Window Units	150	M1 76851			56	24								8						
Structure Repairs	491	M1 76933			75	208														
Structure Repairs	499	M1 76935			64	18		11	6					5						
Replace Steamlines	133	MZ-NARF 76944											432				132			
Repair Heads	G-10	M3 77019-A1											72							
Repair Penthouse	133	MZ-NARF 77068-A3			218	31							114							
Repair Roof	455	M1 77135			74			8							16					
Repair Doors	3451	M1 77170			78	13							62							
BEQ Repairs	G-54	M1 77174			24		8		8				16							
Install Paneling	NZ-NARF 77177				365	15	SCHEDULE 4TH QUARTER													

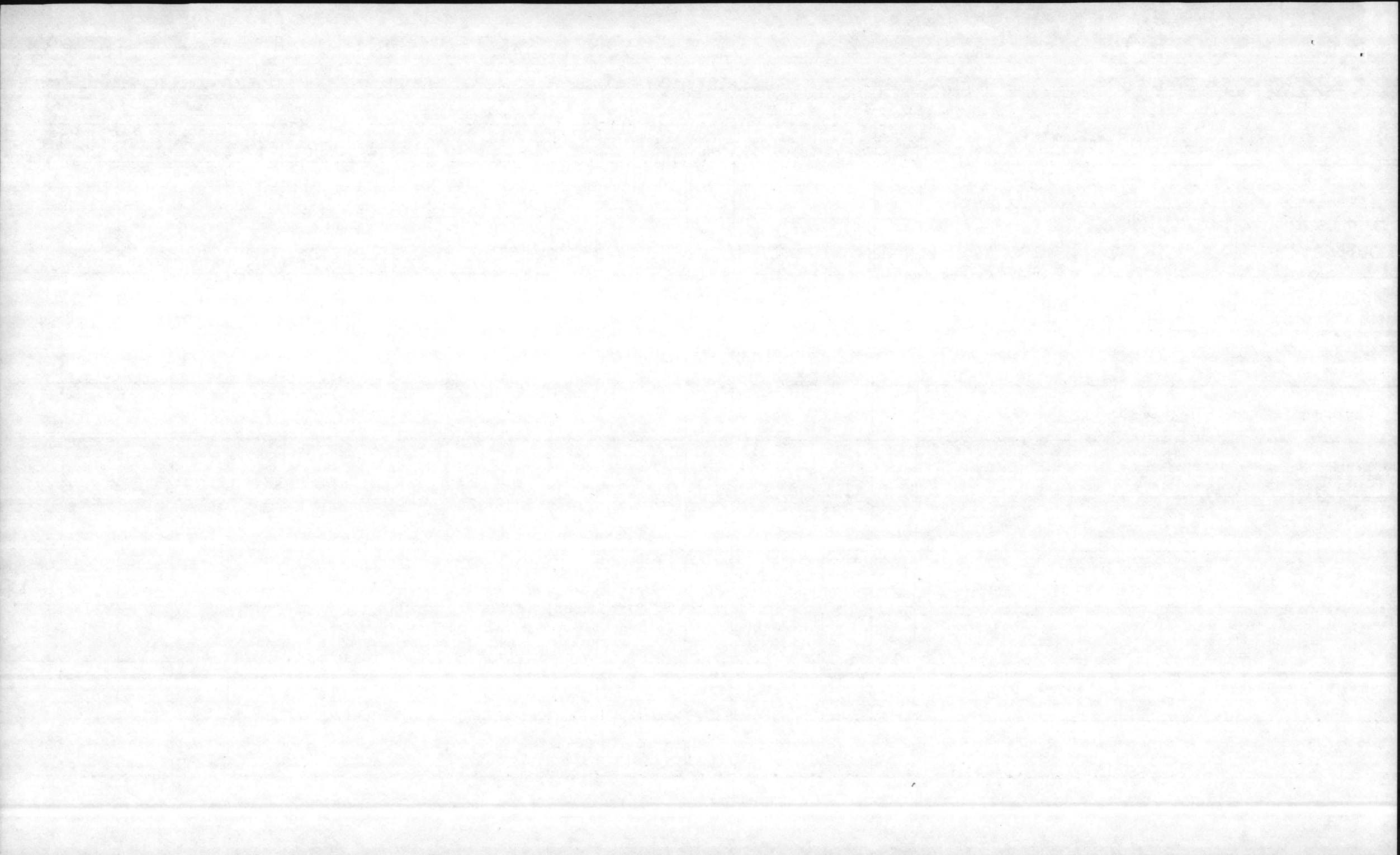

DESCRIPTION	P.W. No.	WORK CENTER																	
		31	34	41	43	44	45	51	52	53	54	61	62	63	64	65	71/73	75	98
Boiler Repairs	G-5	D1 77193											80	24					
Install Paneling	137	MZ-NARF 77200			435	23													
Roof Repairs	298	M1 77221			210	84		102							139				
Structure Repairs	8048 8049	M1 77251		76															
Insulation	133	MZ-NARF 77255											165						
Shower Pan	21 Guilford	MZ-Hsg 77306			4		27					2		8					
Shower Pans	2 Currituck 5 Davidson	MZ-Hst 77410			3		48					3		16					
Structure Repairs	163	M1 77412			48	38	112					6	24						
Storage Cabinet	93	M1 77414			44	10													
Install Ceiling	499	M1 77449			64				18										
Roof Repairs	1013	M1 77457			88			50						13					

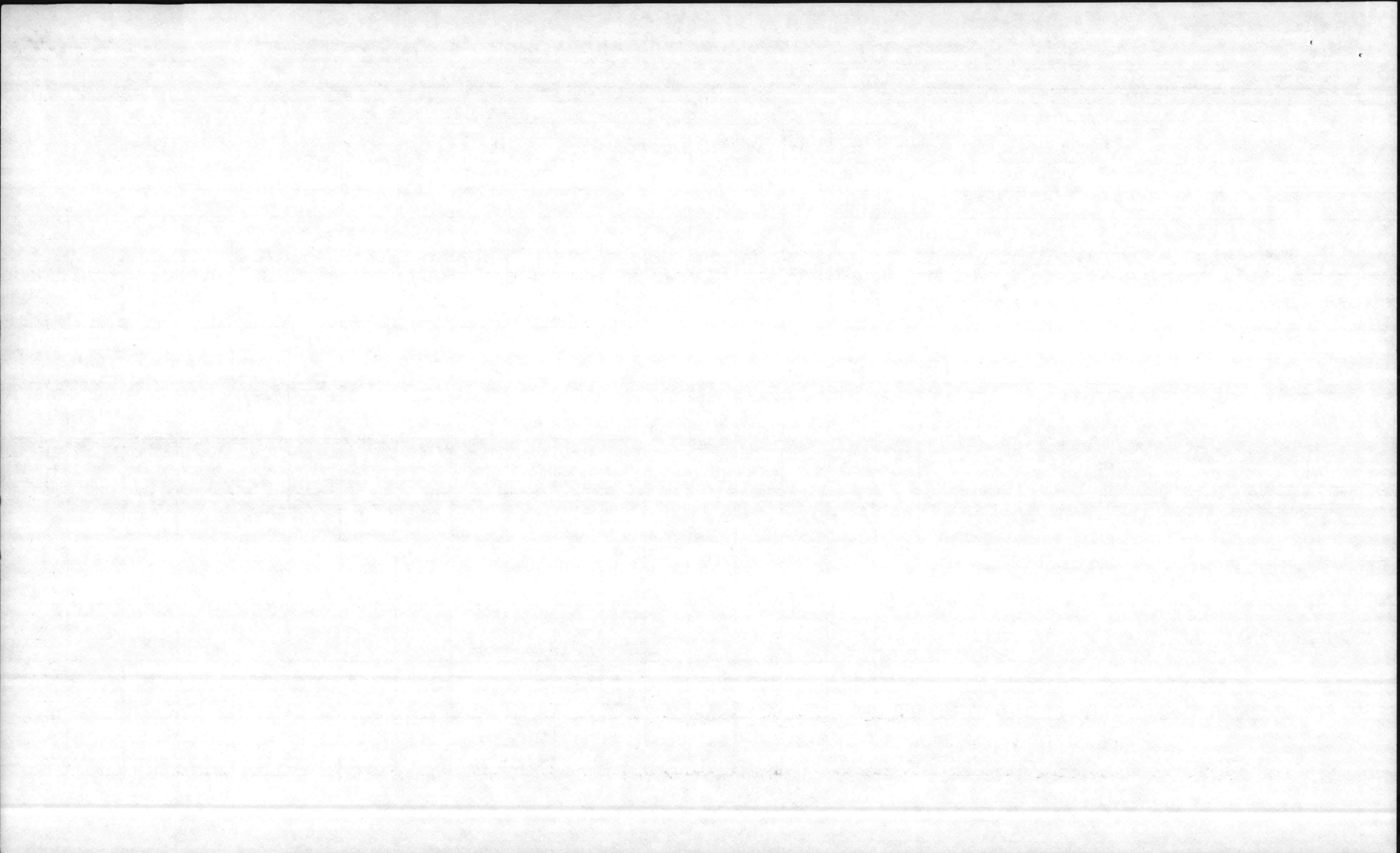

DESCRIPTION	P.W. No.	WORK CENTER																	
		31	34	41	43	44	45	51	52	53	54	61	62	63	64	65	71/73	75	98
Fire Hydrants	G-4	M1 77484										64							
Repair Head	137	MZ-NARF 77578										60							
Replace Doors	293	M1 77599			64	8													
Install Shower	G-14	RZ-NARF 77630					12					48		32					16
Structure Repairs	1664	M1 77717											42						
Water Lines	G-32	MZ-Hsg 77745										64							
Steam Pits	G-29	M1 77773			24	8											8		
Paint Shops	133	MZ_NARF 77867				316													
Replace Heater	1669	M1 77868											128						
Plumbing	214	M1 77878										40							
Screen Doors	G-18	MZ-Hst 77879			452	148													

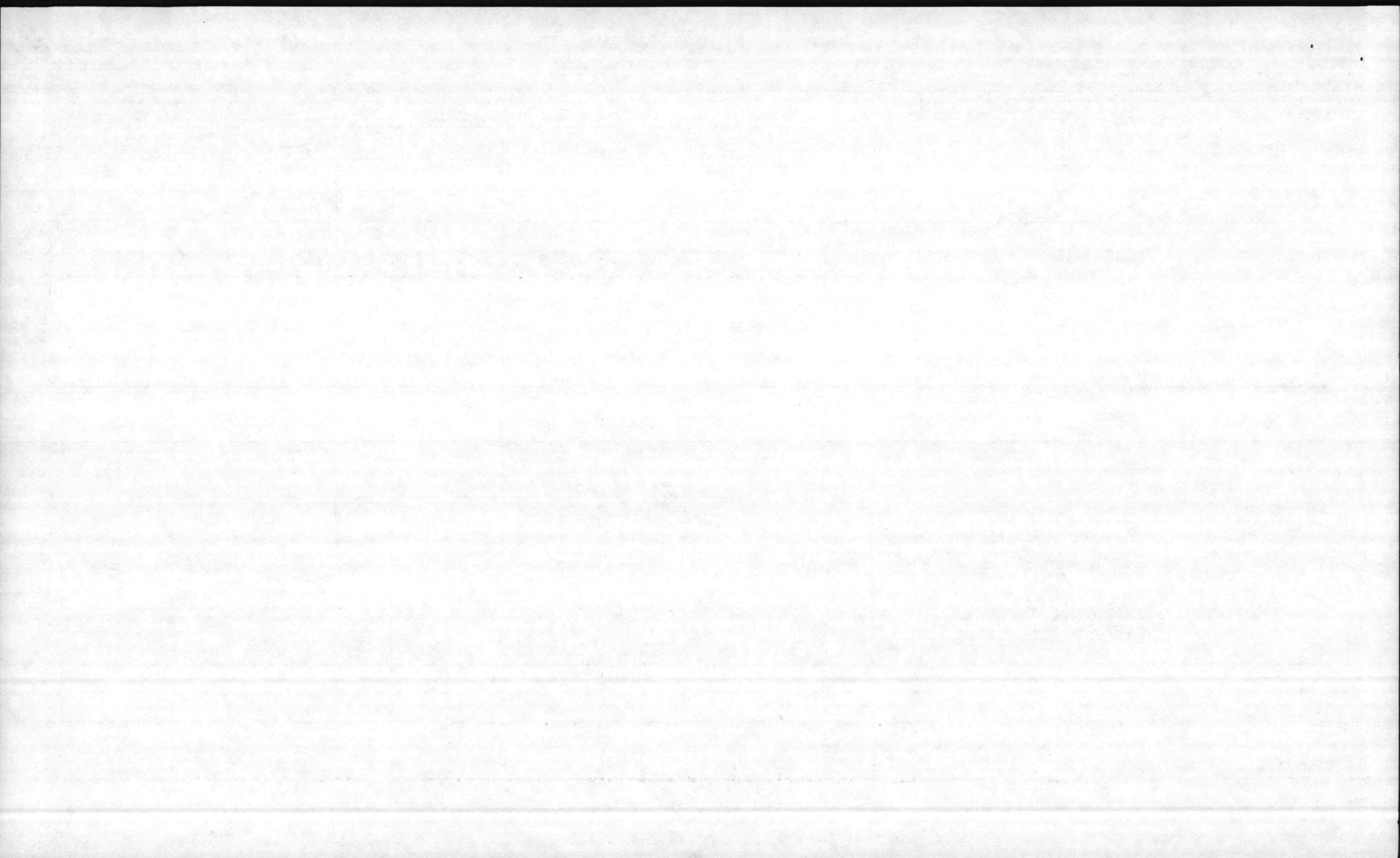

DESCRIPTION	P.W. No.	WORK CENTER																	
		31	34	41	43	44	45	51	52	53	54	61	62	63	64	65	71/73	75	98
Structure Repairs	1666	M1 77884			11	8	7					8	26						
Coils & Pulleys	1664	M1 77956											72						
Windows	137	MZ-NARF 77997				4													
Struct Repairs	496	M1 78060				18	36					19							
Repair A/C	M1 78069						8		32		52		24						
Modify Head	131	M1 78090				32	16					32							
Repair Quarters	74 Catawba	MZ-Hsg 78101				70													
Deck Pendants		M1 78125														88			
Unit Heaters	87	M1 78132							8				32						
Wiring	130 & 131	M1 78139							203									24	
Fresnel Lens	1791	F1 78140										32						40	

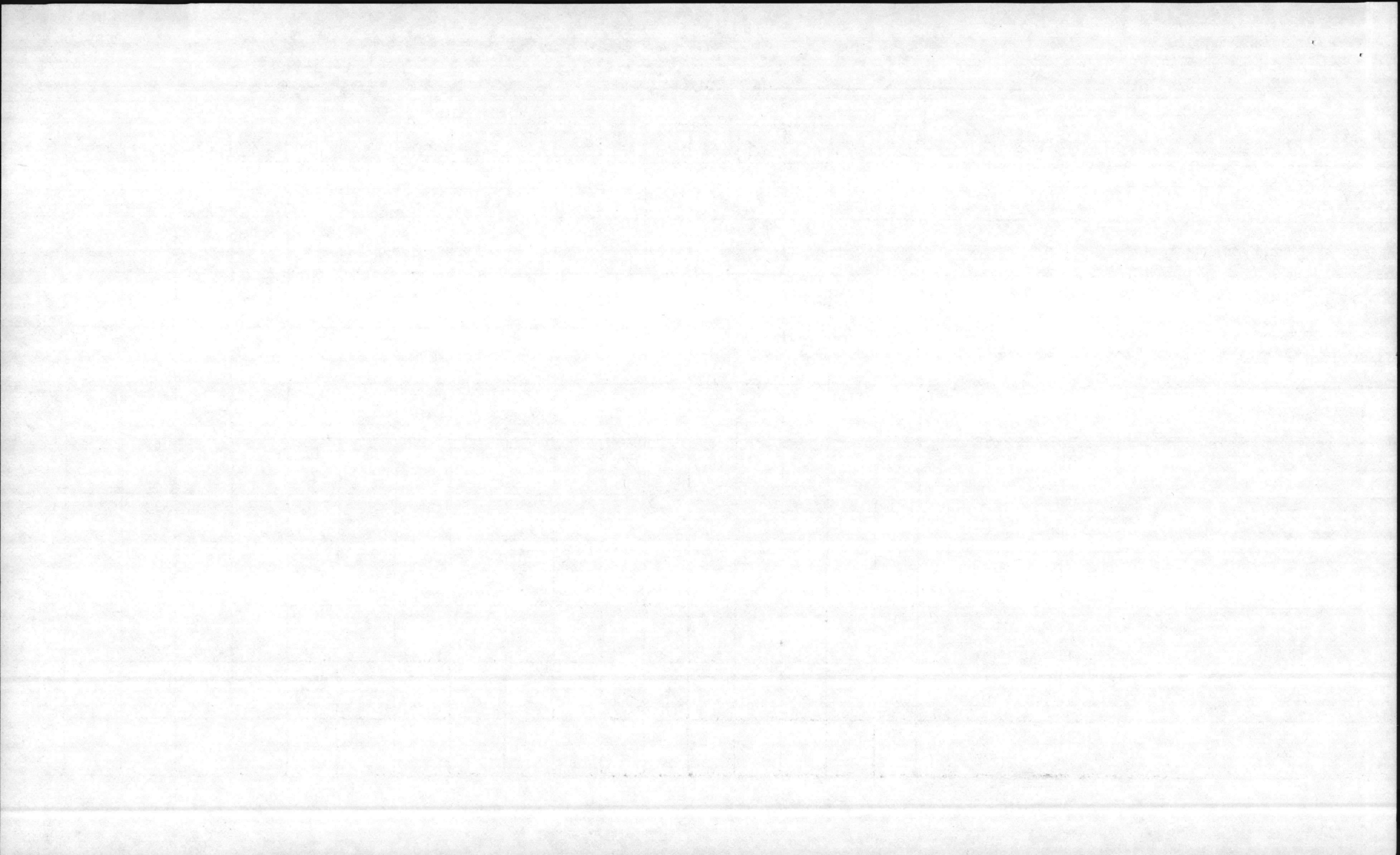

DESCRIPTION	P.W. No.	WORK CENTER																	
		31	34	41	43	44	45	51	52	53	54	61	62	63	64	65	71/73	75	98
Repair Feeder	G-3	M1 78242										68							
Install Valves	188	MZ_NARF 78313											32			12			
Install Circuits	39, 198 229 & 292	D1 78415						40											
Air Compressor	455	M1 78425													40				
Install Steel Pads	G-5	D1 76433													88	64			40
Reproduction Center	198	R1 78511						40											
Relocate Circuit	1669	D1 78584			16			72						4					
Repair Sub Station	G-3	M1 78592						16			80								
Repair Seawall	G-36	M1 78597																	40
Repair Sump Pump	G-5	M1 78620						16											
Modify Armory	1668	M1 78617						8								87			

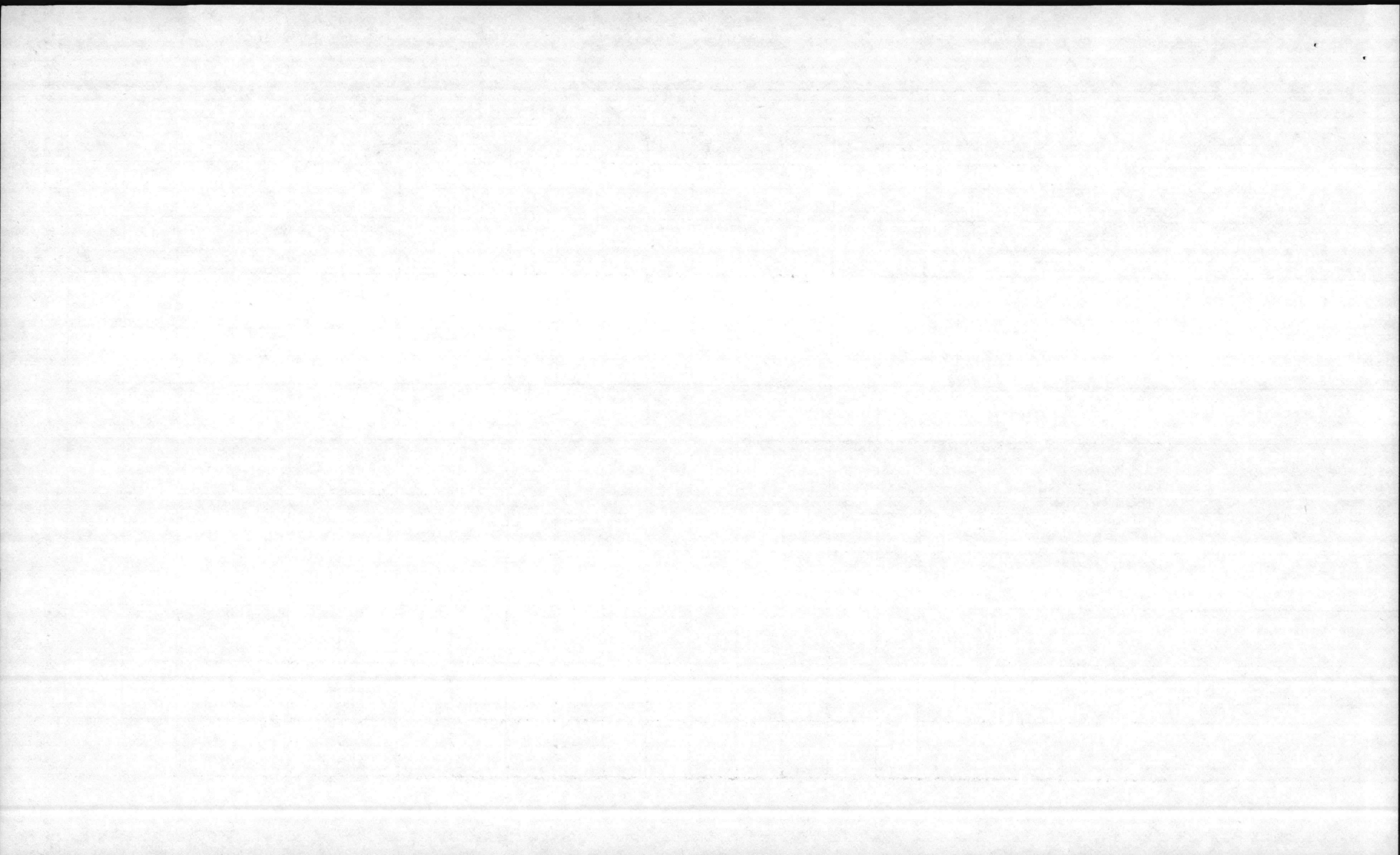

DESCRIPTION	P.W. No.	WORK CENTER																	
		31	34	41	43	44	45	51	52	53	54	61	62	63	64	65	71/73	75	98
Seawall Cap	G-36	M1 78669			560											24			80
Deepen Ponds	G-5	M1 78666			(WC - 69 = 280 Hours)														160
Install Culvert	G-22	M1 78674			(WC - 69 = 80 Hours)														40
Modify Pump	G-35	M1 78722													70				
Water Line	118 & 120	M1 78730										24	8				32		
Demolish Bldg	1295	M1 78766						32											8
High Bay Lights	250	M1 78790						40											
Relamp Apts	MZ-Hsg	78792						40											

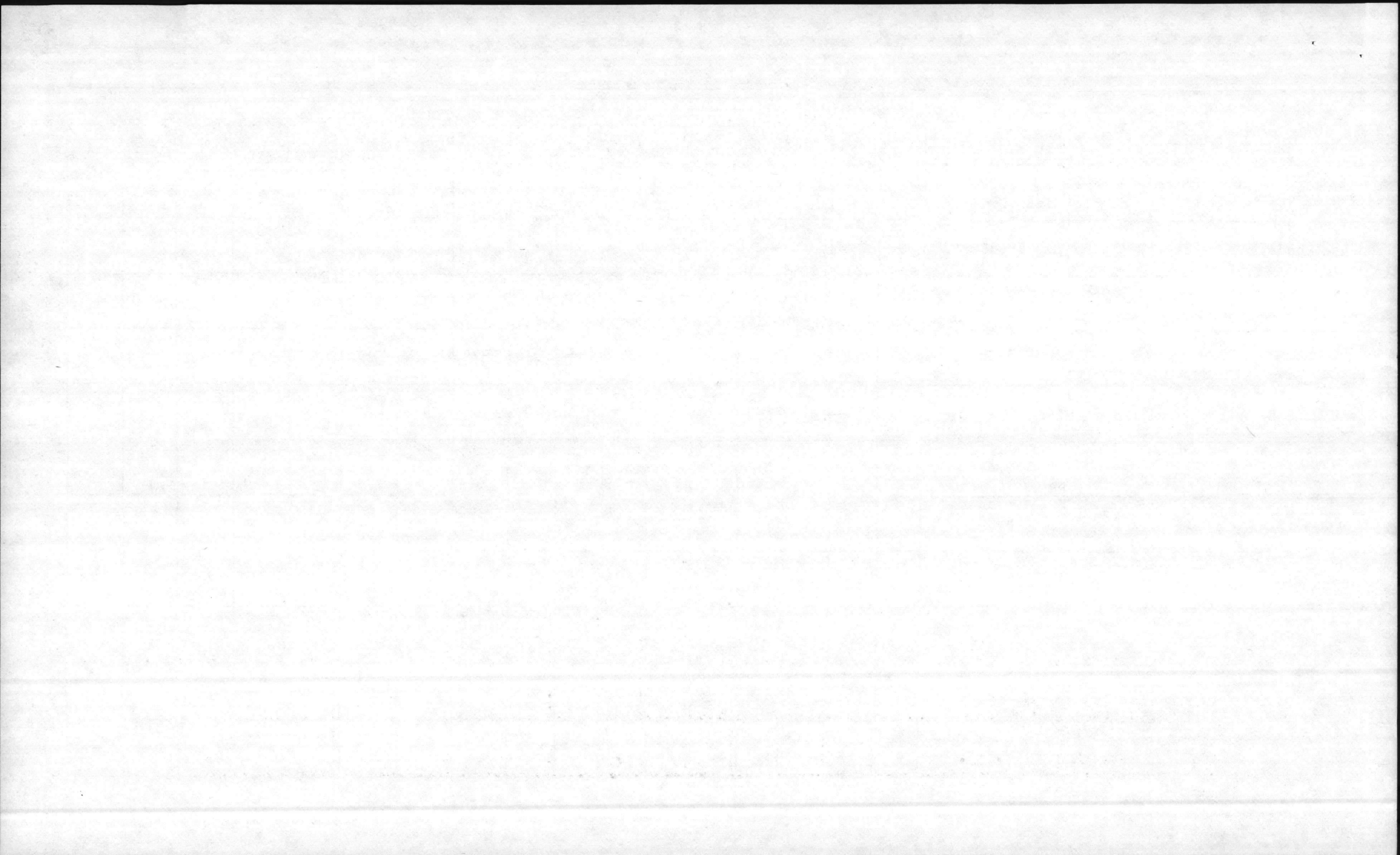

DESCRIPTION	P.W. No.	WORK CENTER																	
		31	34	41	43	44	45	51	52	53	54	61	62	63	64	65	71/73	75	98
BEQ Wiring	G-54	M1 78888							369										
Repair Sub Station	G-3	M1 79040										32							
Repair A/C	1016	M1 79069									40								
Repair Diesel	G-39	D1 79093							8							32			
Repair A/C	1790	M1 79162									40								
Signs		P1 79192			16	24													
Replace Surgical Lamps	296	MZ-Other 79238							16							24			
Repair "Z" Feeder	G-3	M1 79273										30							
Repair A/C	296	M1 79276									40								
Install Automatic Valve	G-35	M1 79322							16					32				4	
Heat	G-29	M1 79333							42										

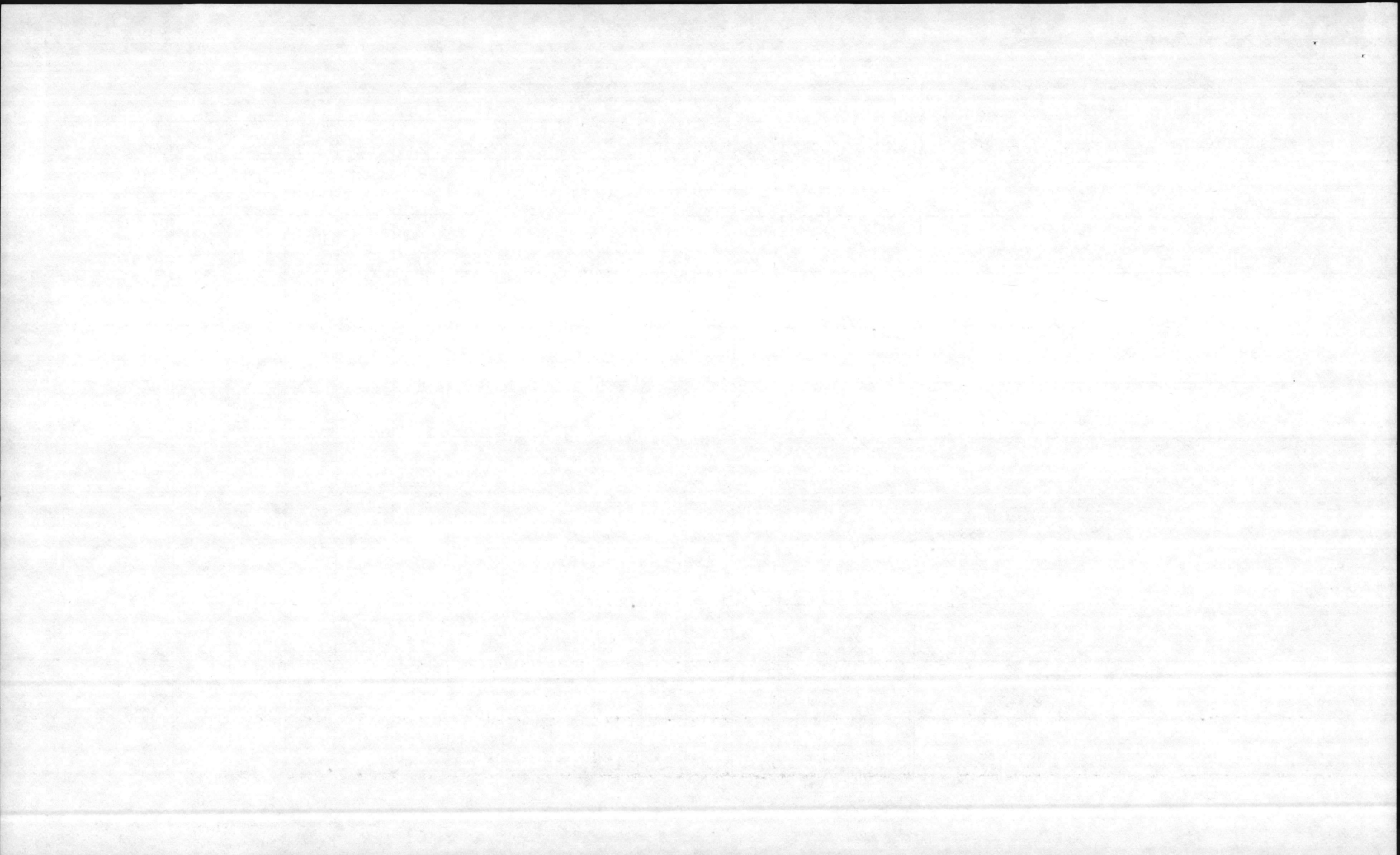

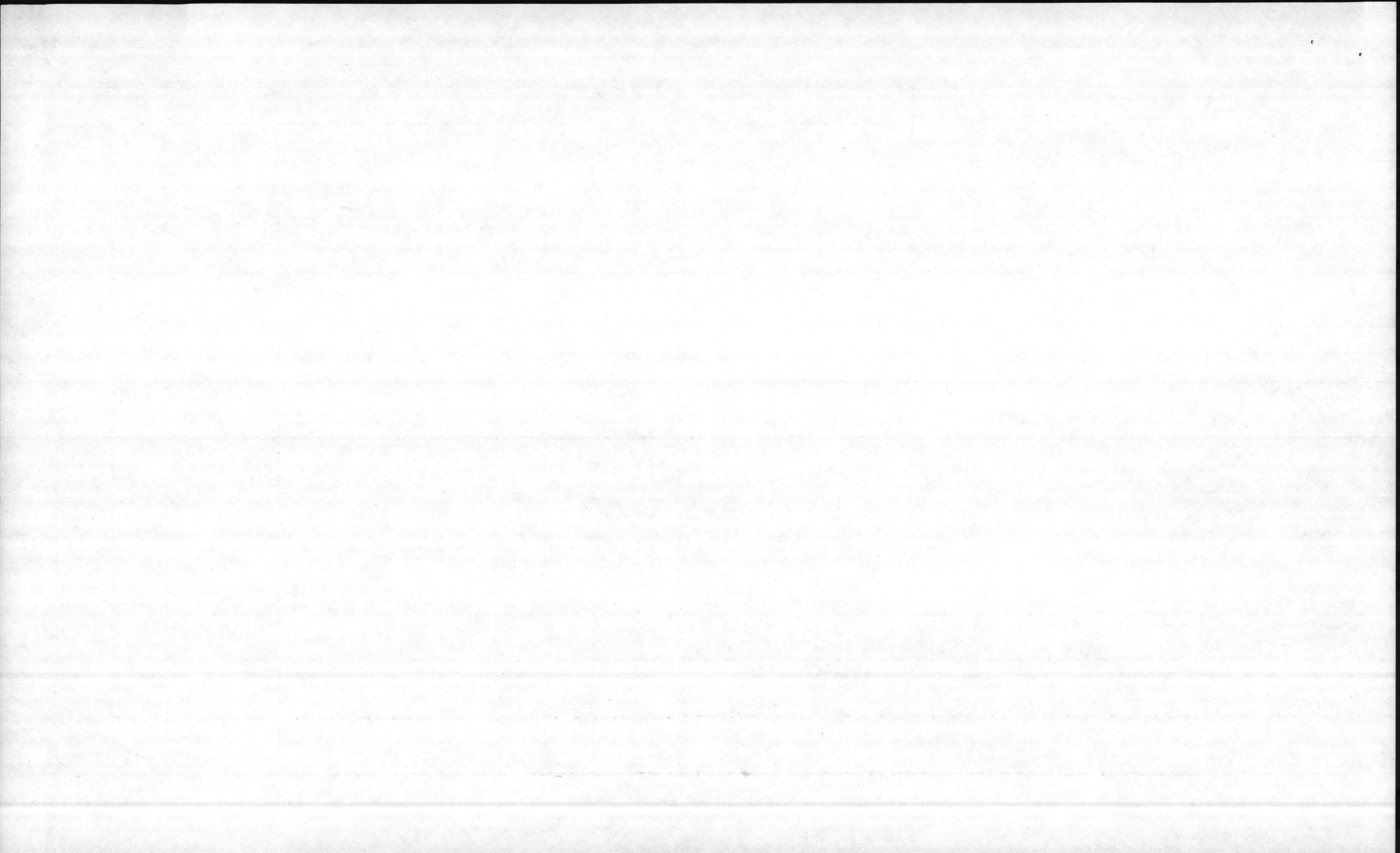

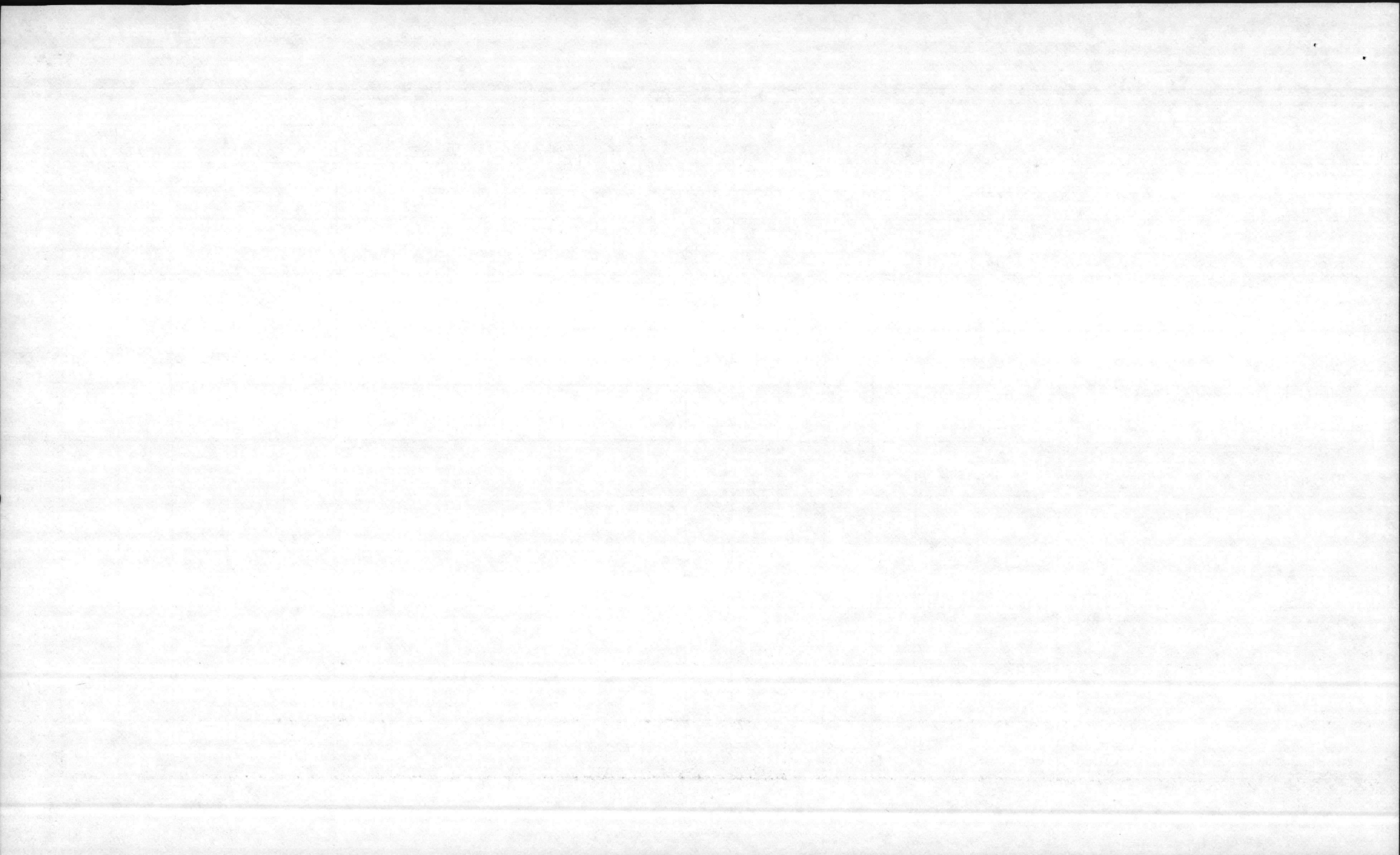

DESCRIPTION	P.W. No.	WORK CENTER																	
		31	34	41	43	44	45	51	52	53	54	61	62	63	64	65	71/73	75	98
Signs	G-26	P1 79660			2	72									4				
Electric Repairs	1009	F2 79664						24								24			
Fabricate Brackets	208	M1 79721													64				
Fire Alarm Cable	G-4	M1 79432										48							
Fire Alarm Circuit	G-4	M1 79515-A1										40							
Repair Electric Service	1672	MZ-Other 79591										867							
Tighten Truss Bolts		MZ-NARF 79500			392														
The following jobs are from Insp. Reports:																			
Structural Repairs	129	1				100	36												
Water Tank	1662	2B				60		2											
Roof Repairs	1667	4				23		133							64				

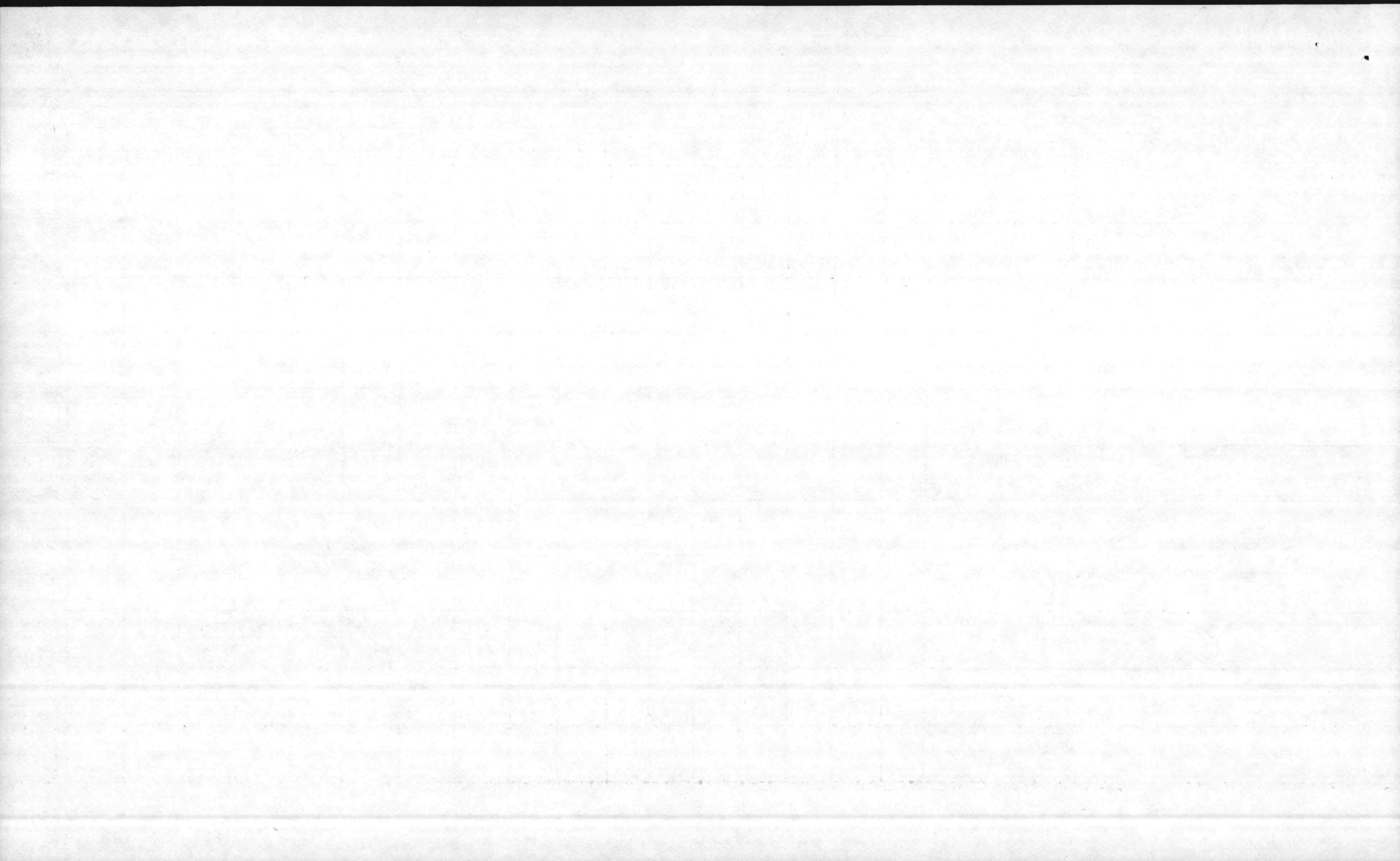

DESCRIPTION	P.W. No.	WORK CENTER																	
		31	34	41	43	44	45	51	52	53	54	61	62	63	64	65	71/73	75	98
Structural Repairs	19			52	215														
Structural Repairs	142			2	348	4							10						
Maint	1006				210									8					
Maint	1201-1209				160														
Structural Repairs	3289			1			64								2				
Structural Repairs	3401				125														
Structural Repairs	1691				88								10						16

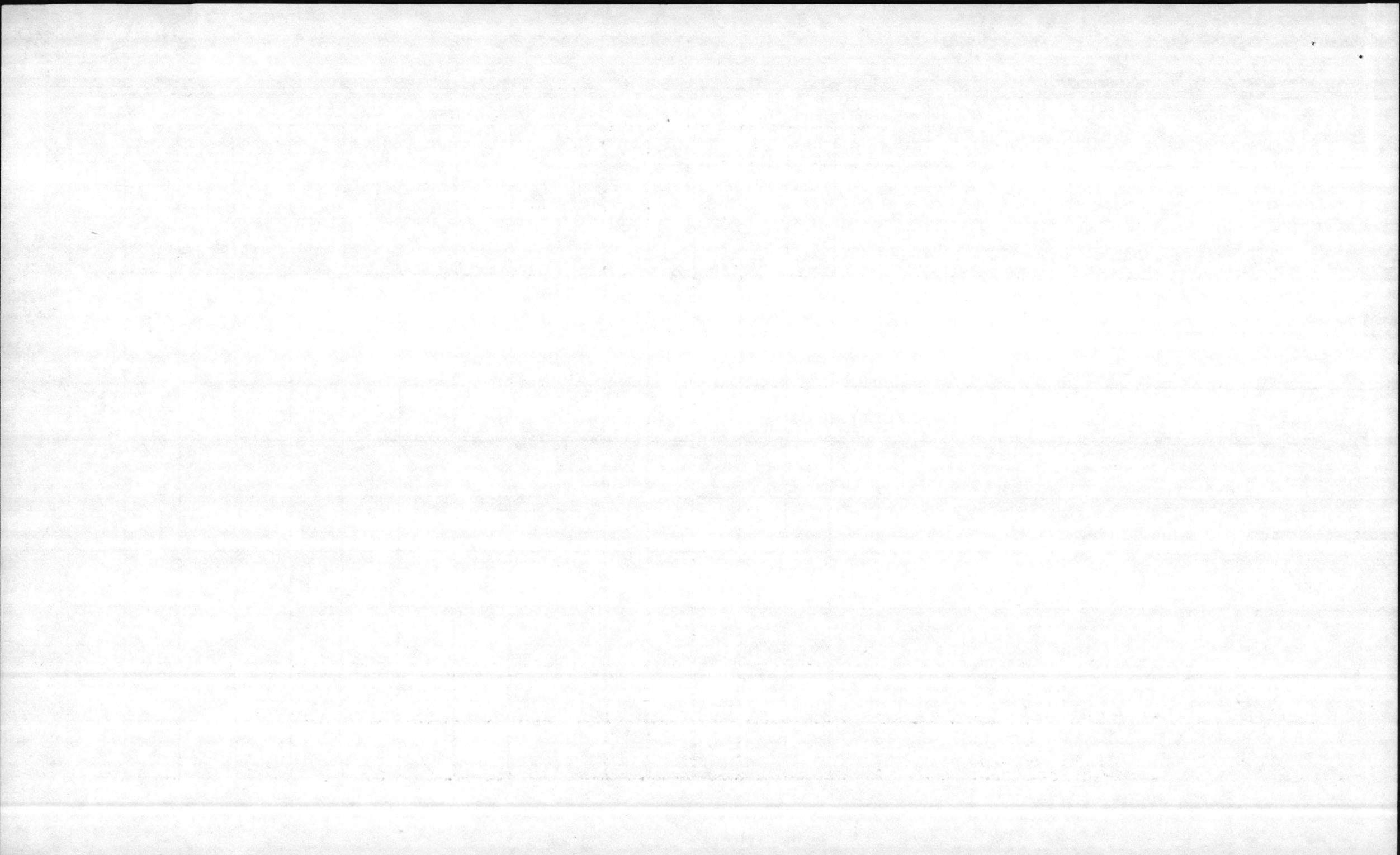

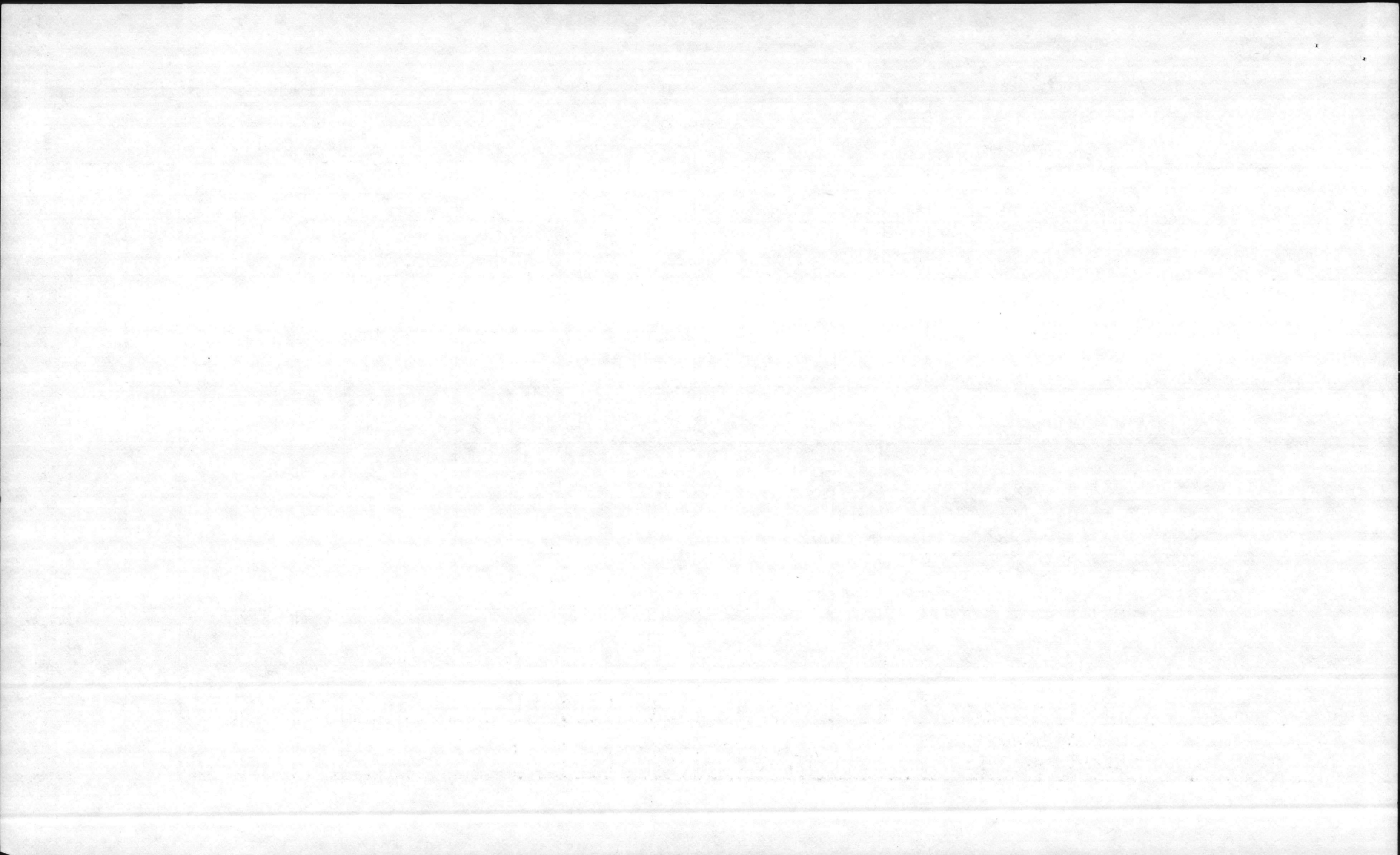

DESCRIPTION	P.W. No.	WORK CENTER																		
		31	34	41	43	44	45	51	52	53	54	61	62	63	64	65	71/73	75	98	
Cover A/C Duct	130	MI 76512												74						
Install Water	G-24	MI 76587											24							
Replace Shower Room	287	MI 76611-A2			30	1	70		12				7	10	7					
Remove Weeds	G-5	MI 76756																112	112	
Replace Door	175	MI 76774			125	24														
Replace Tile	296	M2-Other 76833						260										18		18
Street Sweeping	G-22	MI 76882																	84	
Repair Heads	137	M2-NARF 77011				24	48						248							
Replace Hydrants	G-32	MI 77142						24					136					44		44
Boiler Repairs	G-5	DI 77193												80	24					
Install Paneling	137	M2-NARF 77200			435	23														

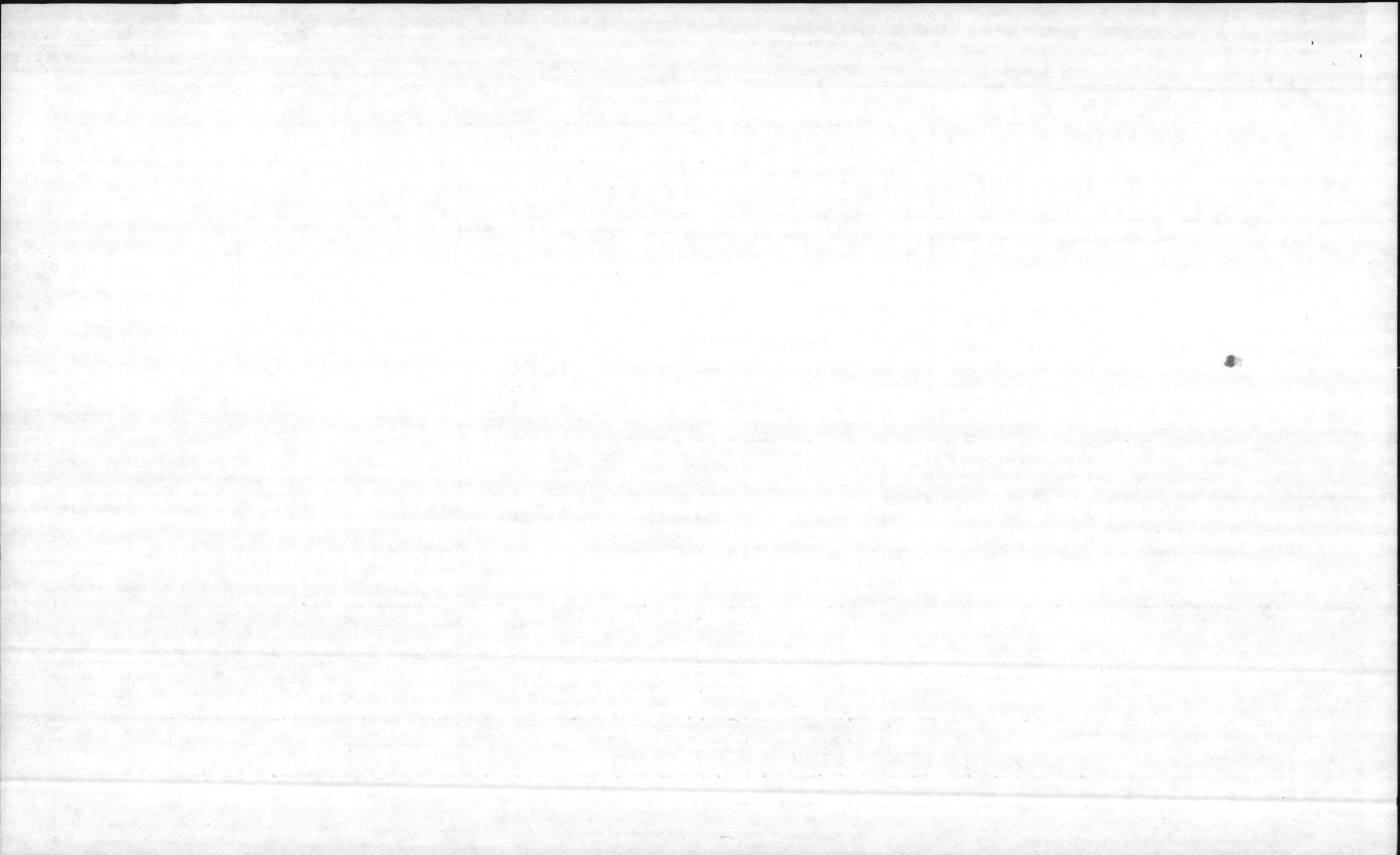

DESCRIPTION	P.W. No.	WORK CENTER																		
		31	34	41	43	44	45	51	52	53	54	61	62	63	64	65	71/73	75	98	
Roof Repairs 298	M1 77221-A1						200												330	
Structural Repairs 8048/8049	M1 77251		76																	
Insulation 133	M2-NARF 77255												165							
Shower Pan 21 Guilford	M2-H59 77306			4		27						2		8						
Structural Repairs 163	M1 77412					80						6	24							
Sewer Line G-24	M2-H59 77445											24						16		16
Repair Turbine 152	M1 77618																	64		
Structural Repairs 1664	M1 77717													42						
Sewer Line 15 Washington	M2-H59 77919												24						16	16
Paint Shop 133	M2-NARF 77944					450														
Install Coils & Pulleys 1664	M1 77956													72						

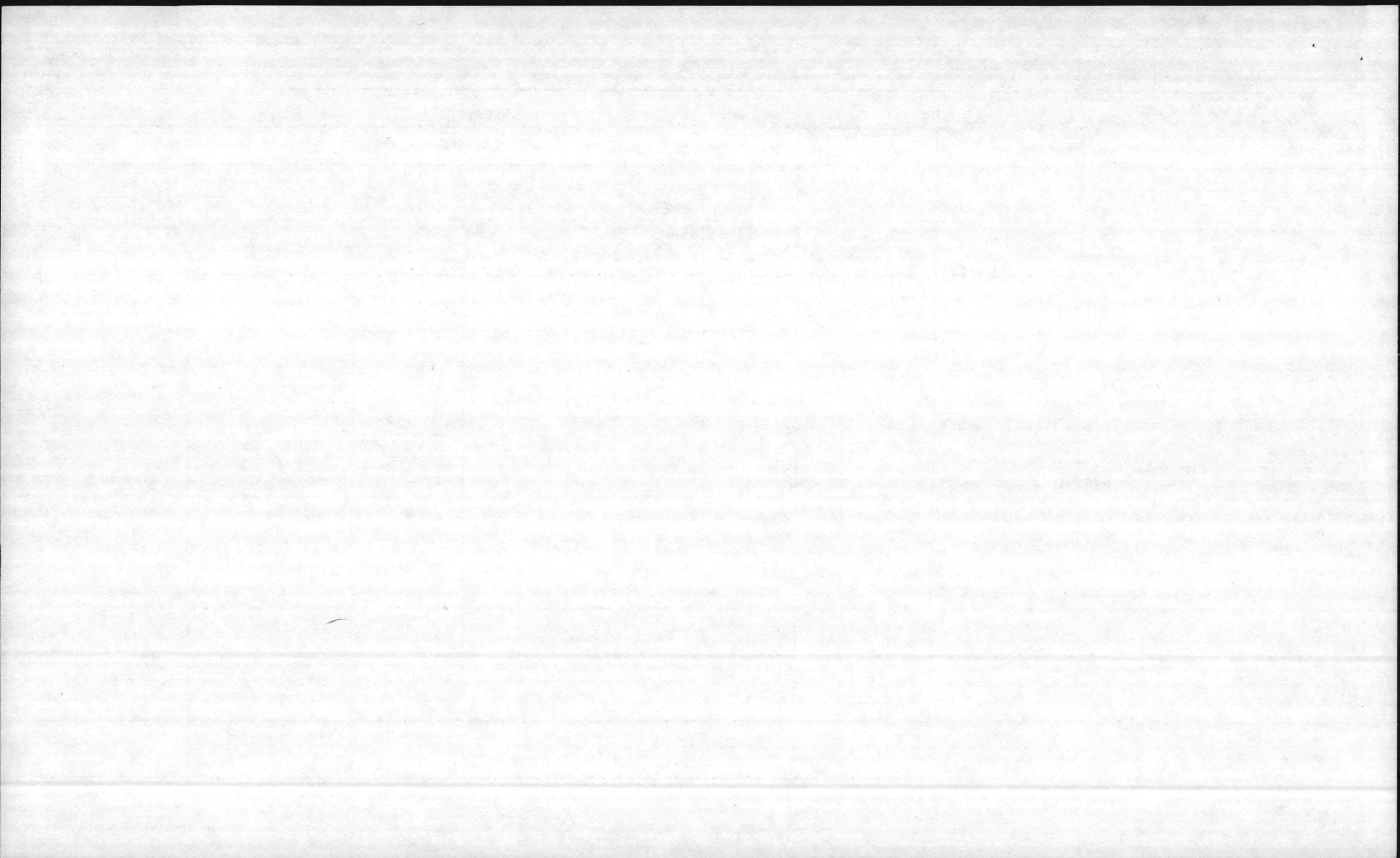

DESCRIPTION	P.W. No.	WORK CENTER																	
		31	34	41	43	44	45	51	52	53	54	61	62	63	64	65	71/73	75	98
Sprinkler Valves 137	MZ-NARF 77979											48							
Replace Valves & Heaters	MZ-NARF 78114											96	16						
Renovate Head #9 133	MZ-NARF 78119					21						92							
Repair Wiring 130-131	MI 78139							203									24		
Replace Shingles G-18	MZ-H59 78143			54															
Install Sink B2	MZ-H59 78267			32	2														
Water Line G-18	MZ-H59 78270											32							
Repair MGR 1466	FI 78331							40									8		
Rewire Building 1401	MI 78332							94											
Wash & Dry Facilities 498	DI 78360													8		16			
Steam Return G-29	MI 78407												80						

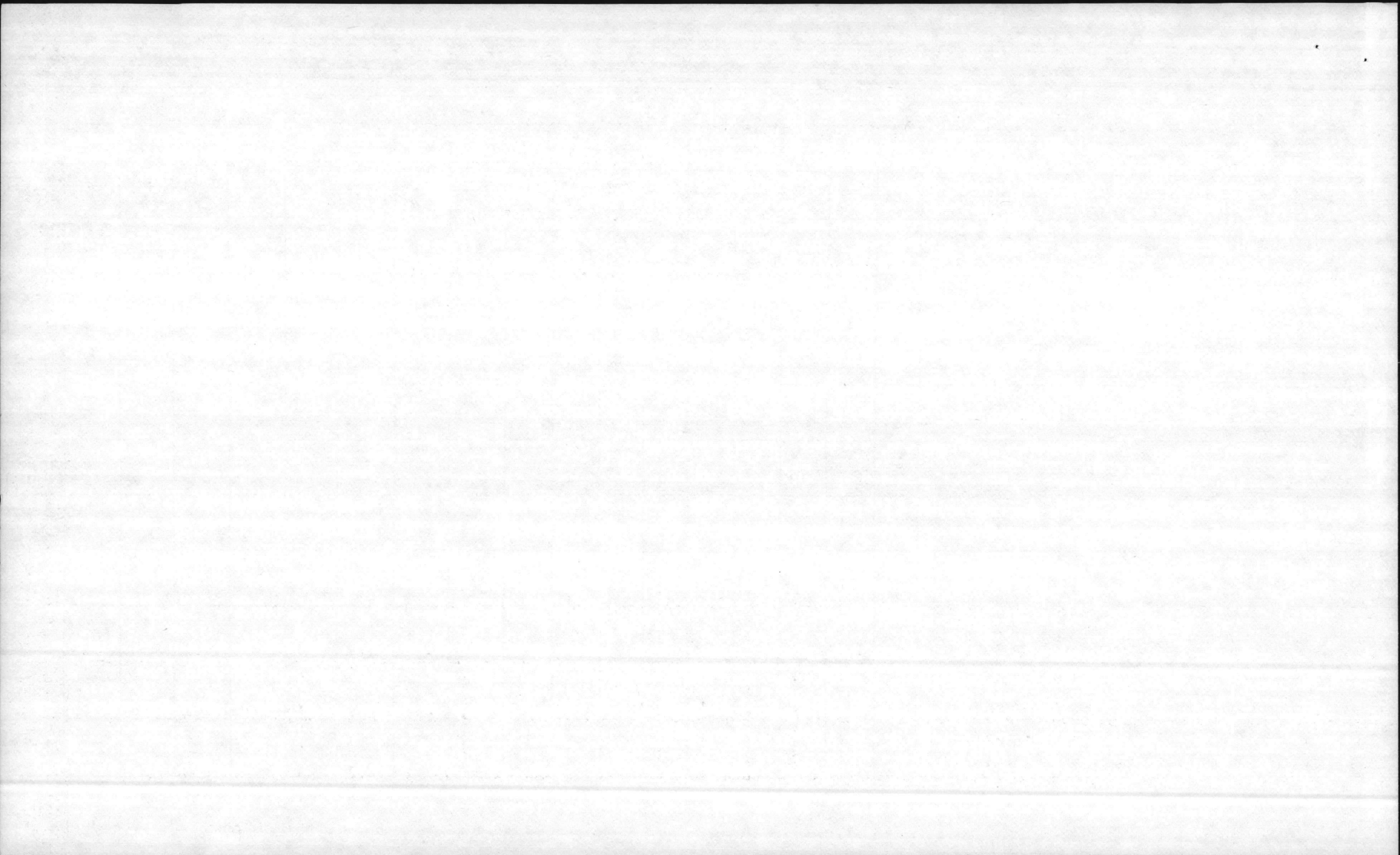

DESCRIPTION	P.W. No.	WORK CENTER																			
		31	34	41	43	44	45	51	52	53	54	61	62	63	64	65	71/73	75	90		
Clean Strainers	MI 78456												120								
Approach Light	G-23 MI 78507											136									
3 Phase Power	G-3 mz-other 78517											138									
Deepen Ponds	G-5 MI 78666					[WC 69 = 280 Hours]															160
Cap Seawall	G-36 MI 78669																24				
Install Culvert	G-22 MI 78674																		40		
Repair A/C Systems	MI 78678												120								
Modify Pump	G-35 MI 78722															70					
Repair Seawall	G-36 MI 78734-16				200						[WC 69 = 400 Hours]							44		216	
Repair Pump	110 MI 78818								8				16			32			16		
Landscaping	G-14 M2-NRRF 78881																	18			

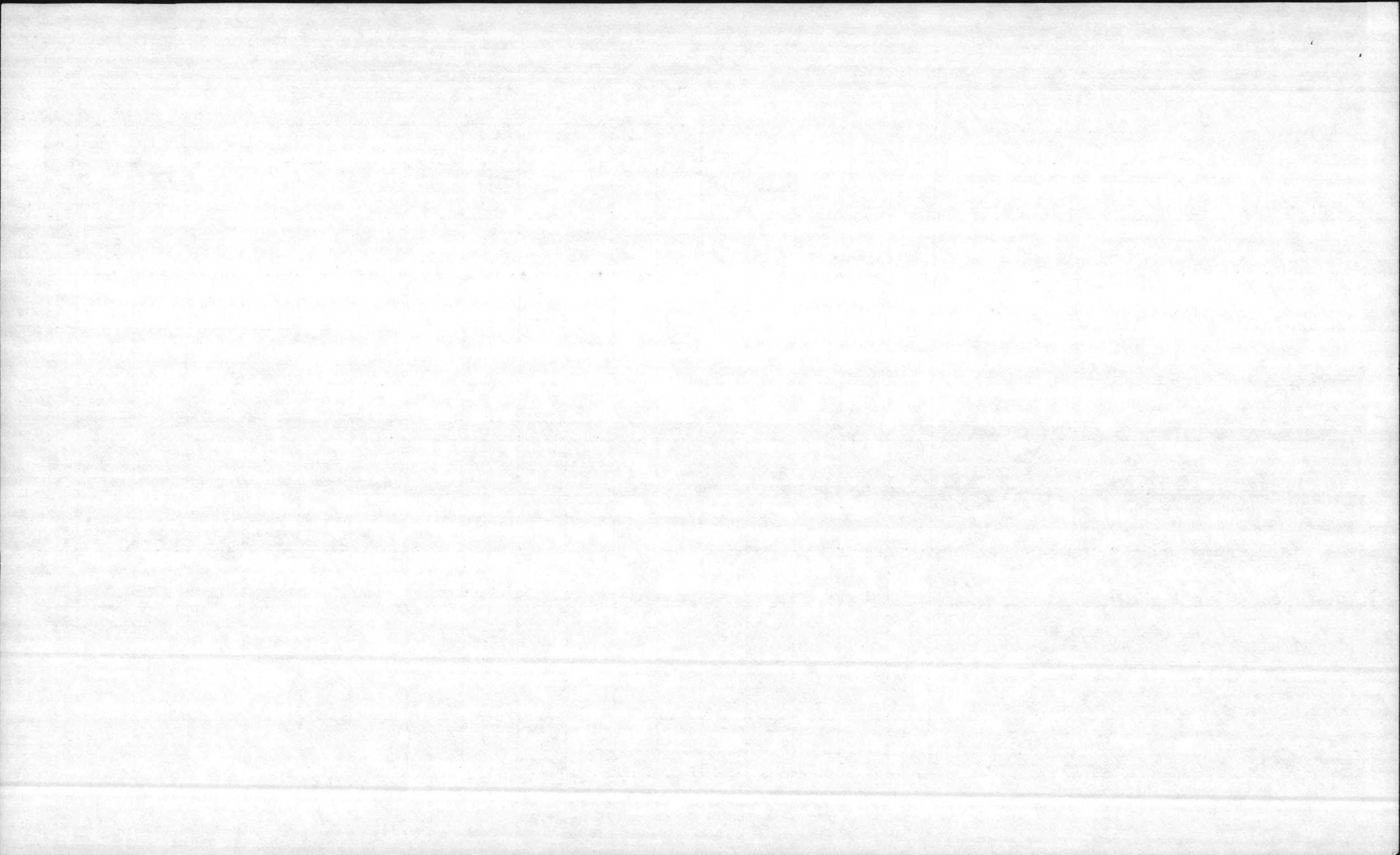

DESCRIPTION	P.W. No.	WORK CENTER																	
		31	34	41	43	44	45	51	52	53	54	61	62	63	64	65	71/73	75	98
Sink Tops	G-41	MZ-Hsq 78887-A1			144														
Interior Wiring BEQ's	G-54	MI 78888							369										
Repair Leaks	G-35	MI 78895											48						
Remove Controls	137	MZ-Other 78899							200										
Electric Distribution	G-3	MI 78930										24							
Electric Distribution	G-3	MZ-Hsq 78930										56							
Exhaust Fans	G-54	MI 78971							60										
Fire Alarm System	G-4	MI 79035										120							
Fire Alarm System	G-4	MZ-Hsq 79035										80							
Repair Substation	G-3	MI 79040										32							
Repair A/c	1016	MI 79069									40								

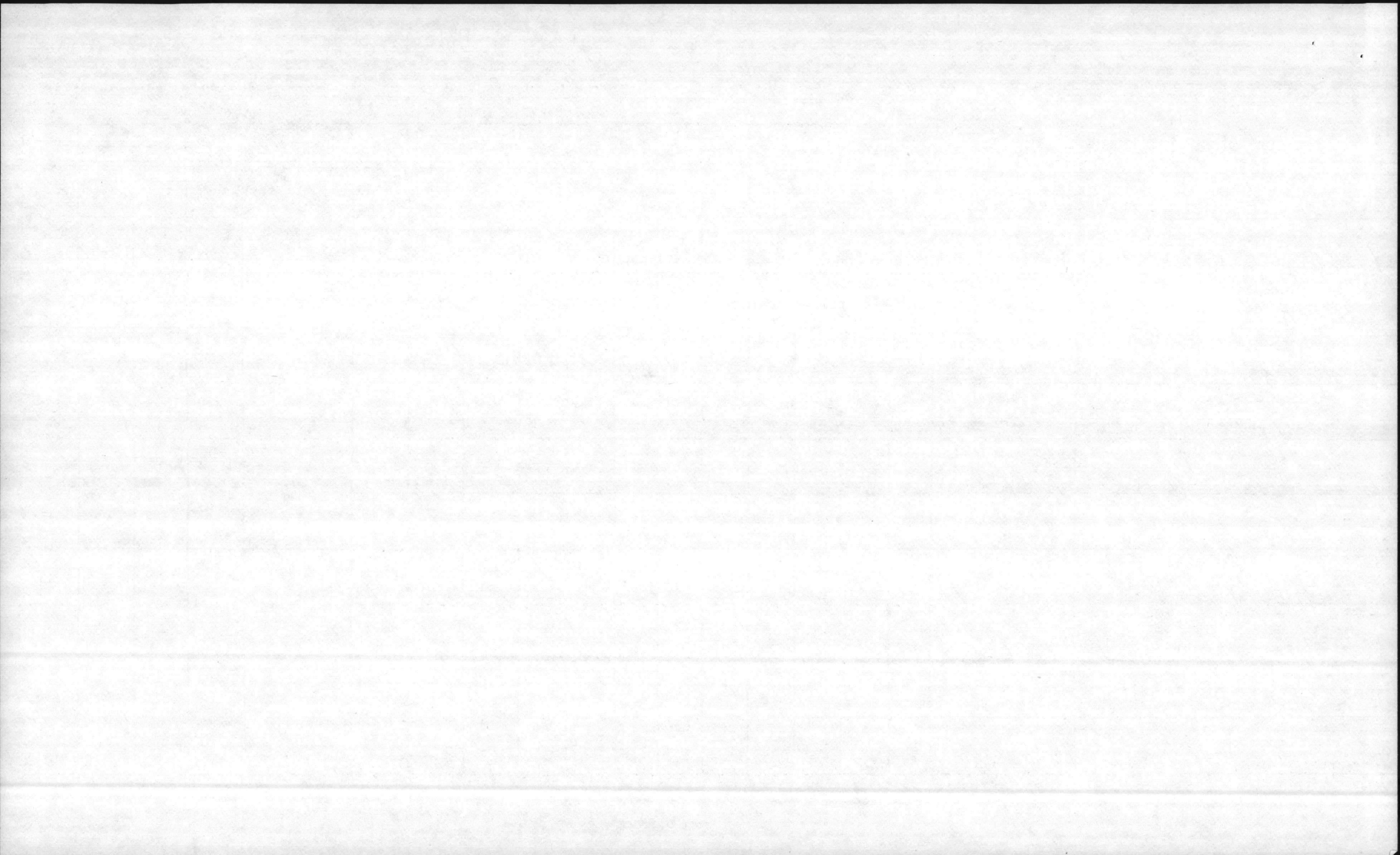

DESCRIPTION	P.W. No.	WORK CENTER																		
		31	34	41	43	44	45	51	52	53	54	61	62	63	64	65	71/73	75	98	
Repair MGI	250							24												
Replace Steam Pipes	133												162					48		
Sprinklers	145												48							
Repair Roof Truss	133					244	7		18											
Replace Shower Pan	702062						4	24					2							
Paint Light Poles	G-3						398													
Repair "Z" Feeder	G-3												30							
Install Automatic Valve	G-35									16				32					4	
Test Fire System	G-14													40						
Replace Steam Line	G-29													110				55	46	46
Replace Steam Return Line	G-29													110				55	46	46

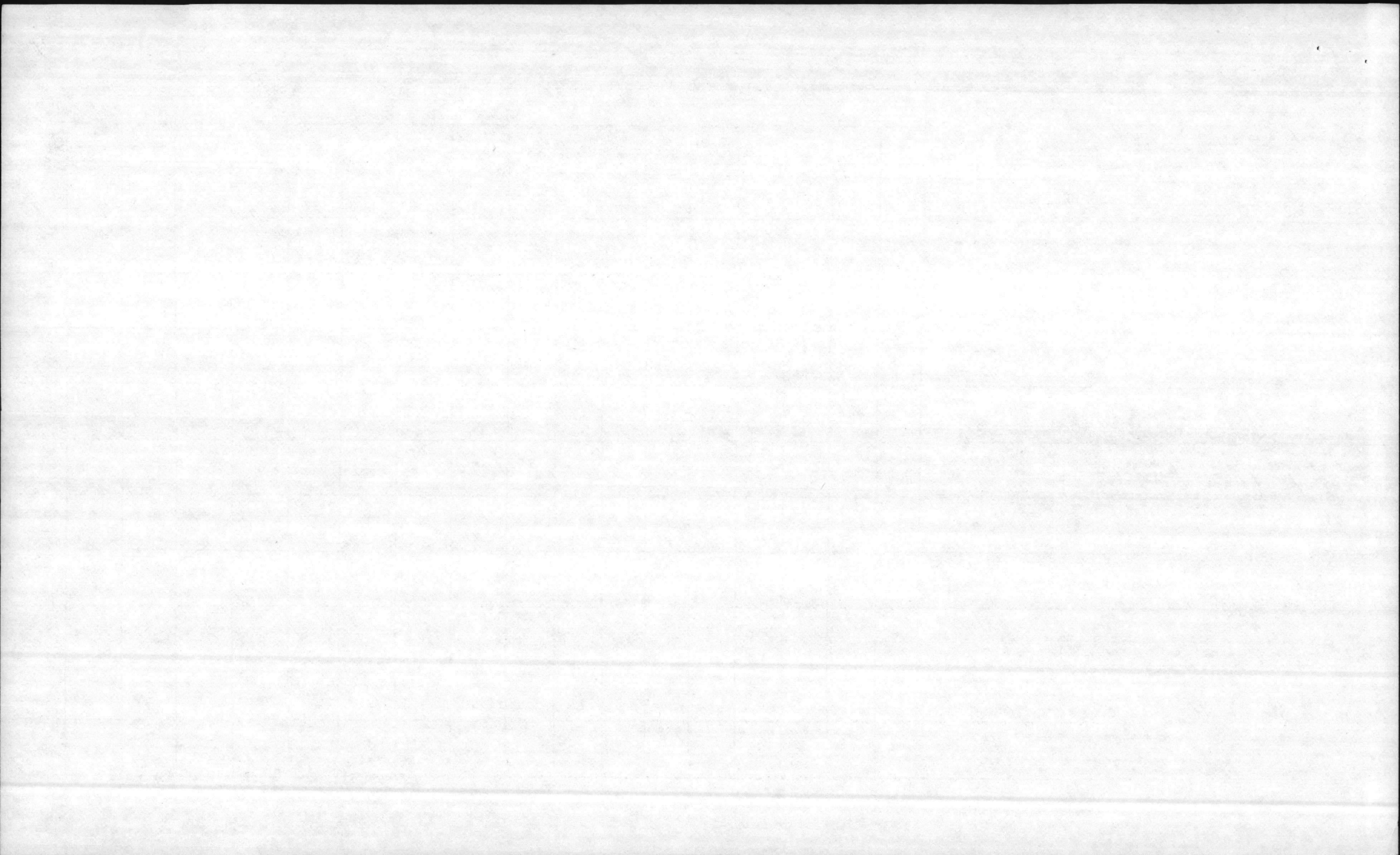

DESCRIPTION	P.W. No.	WORK CENTER																	
		31	34	41	43	44	45	51	52	53	54	61	62	63	64	65	71/73	75	98
Replace Steam Line G-29	MI 79469												80			40	40		40
Insulate Cold Water Pipe 137	MZ-NARF 79477												80						
Fabricate Counter Tops G-41	MZ-H39 79498				144														
Install Chilled Water Pipe 133	MZ-NARF 79568												64						
Repair Deep Well	MZ-NARF 79599							6					48						16
Crane Service G-14	MZ-NARF 79629																		88
Replace Return Line 296	MZ-Other 79650													24					8
Repair Bridge #1	MI 79695				70														
Replace Convectors 204 206	MI 79722							24		34		24							
Fire Alarm Box G-4	RI 79744										48								
Window Screens 198	MI 79757				150														

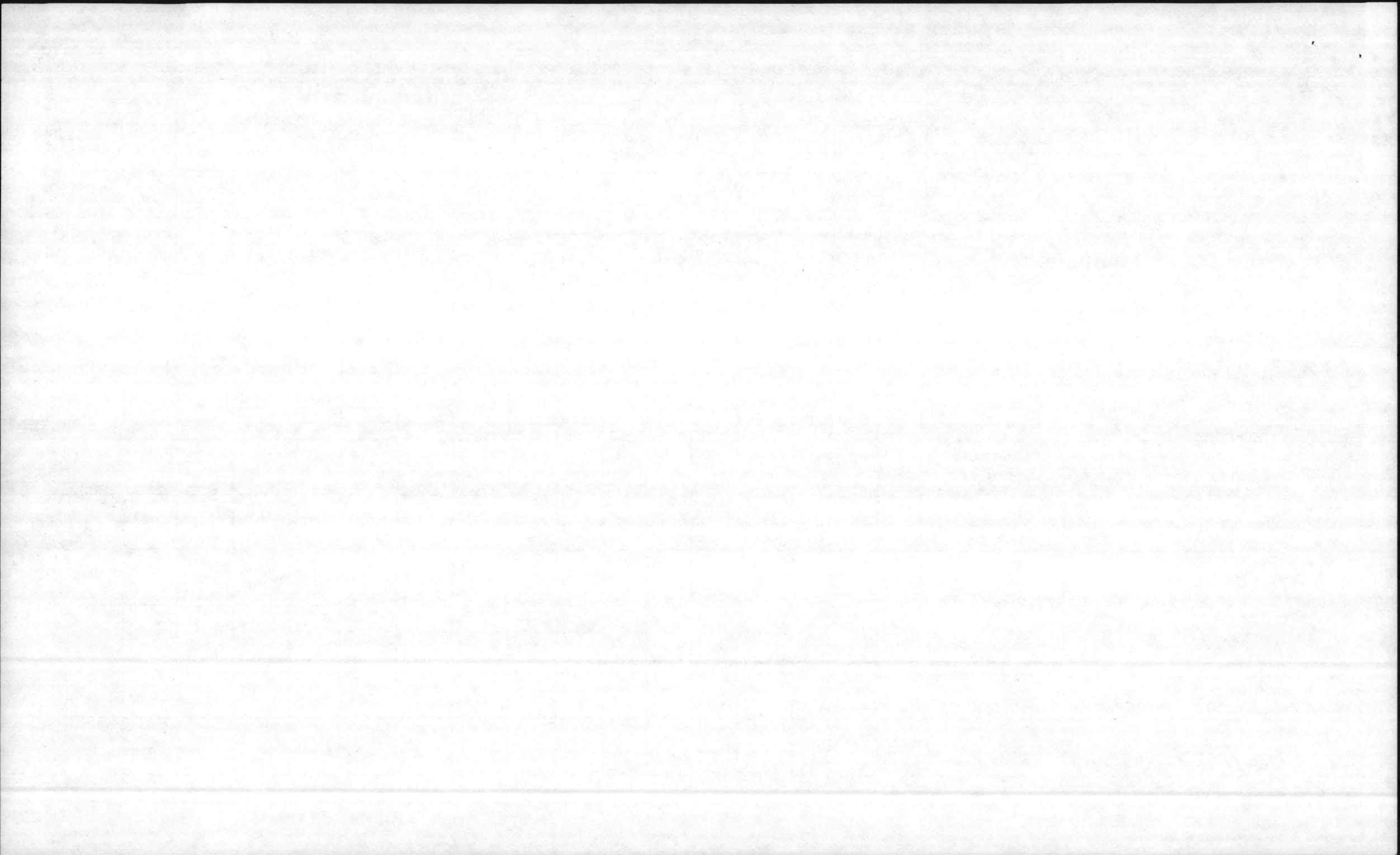

DESCRIPTION	P.W. No.	WORK CENTER																		
		31	34	41	43	44	45	51	52	53	54	61	62	63	64	65	71/73	75	98	
Taxiway Lighting	G-23	m1 79769													56					
A/C Repairs	400	m1 79771													46					88
Replace Deck Pendants	G-23	m1 79817																		88
Repair Generators	G-39	D1 79856-A1								24										128
Repair Doors	293	m1 79860				52	12													
Install Space Heater	1741	D1 79868													27					
Repair Heaters	1665 & 1666	m1 79903													24 24		24			143
Repair SubStation	G-3	m1 79904-A1																		612
Repair Primary Feeder	G-3	m1 79884																		80
Repair Refrigerators	G-40	P2-H59 79932													84					
Penthouse Door	137	MZ-NARF 79939				32	4													3

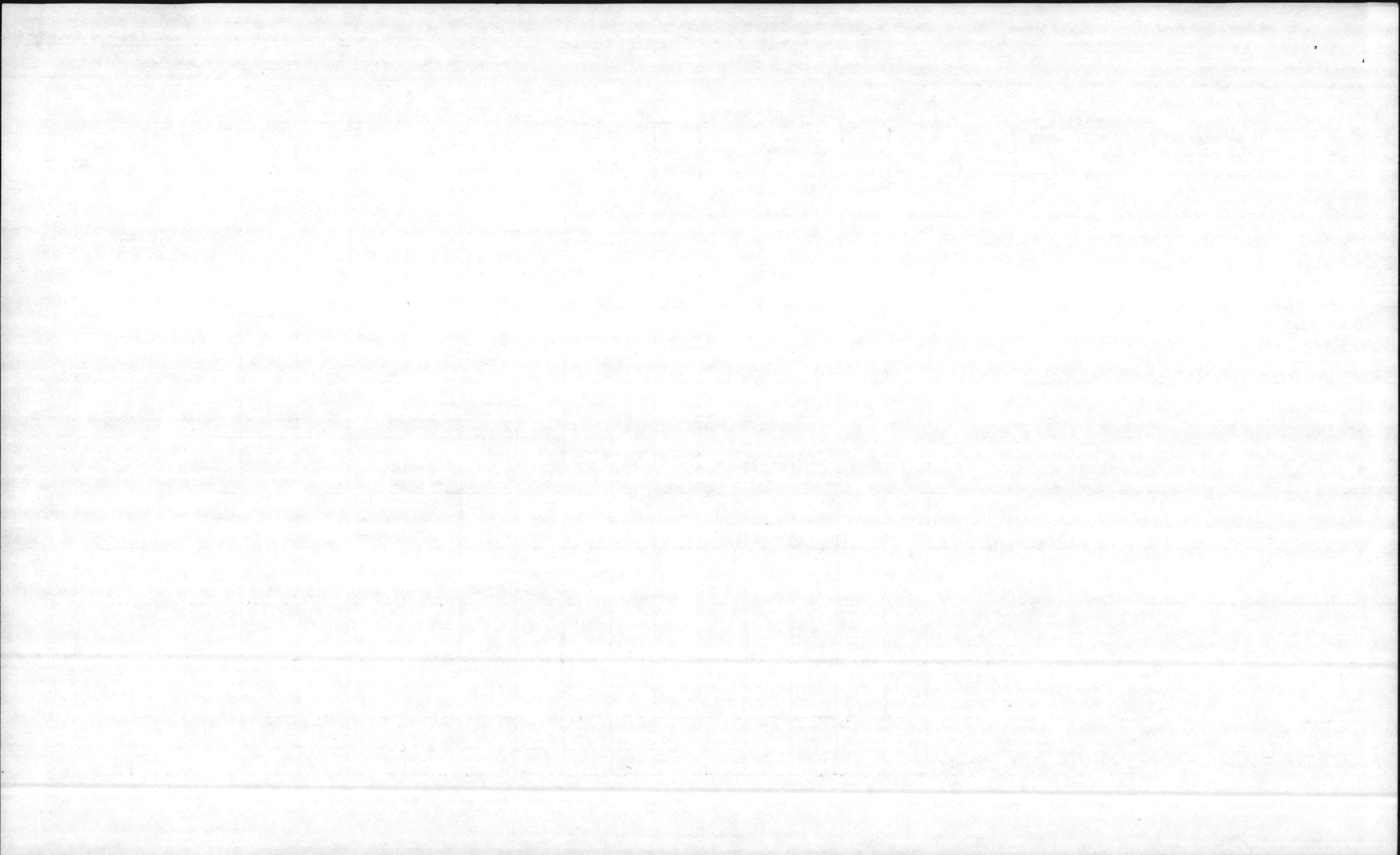

DESCRIPTION	P.W. No.	WORK CENTER																	
		31	34	41	43	44	45	51	52	53	54	61	62	63	64	65	71/73	75	98
Replace Coils	133	MZ-NARF 79950												64		8			
Repair Fuel Pump	1831	MZ-NARF 79974-A1						8								54			8
Repair Heater	137	MZ-NARF 72003						4								48	4		
Repair Doors	1664	MI 72015							16							32			
Structural Repairs	130	MI 72047			64	8		32	6					8					
Repairs to Roofs ^{Building}	249	MI 72051-A1			16				24					2					
Repair Roof & Woodwork	414	MI 72069						64											
Roof & Paint Ext.	415	MI 72081						40											
Repair Sump Pumps	2184	MI 72086														85			
Repair Pumps	G-51	MI 72092														50			
Paint Interior of 499		MI 72109-A1				71													

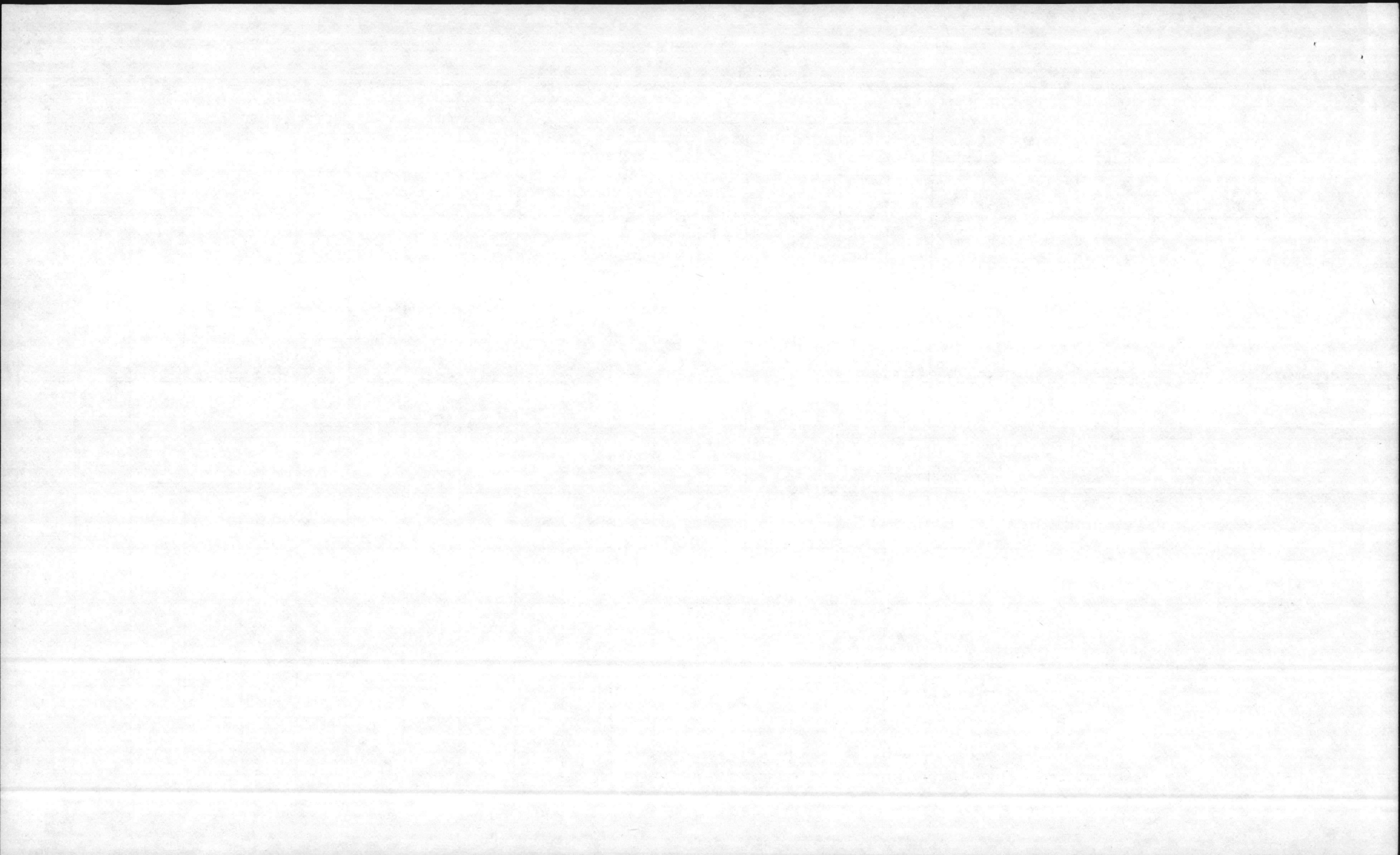

DESCRIPTION	P.W. No.	WORK CENTER																	
		31	34	41	43	44	45	51	52	53	54	61	62	63	64	65	71/73	75	98
Paint Firehouse Interior	192	M1 72111				155													
Paint Bakery	292	M1 72112				104													
Install Steam Traps	130 & 131	M1 72136											33						
Replace Insulation & Roof	1691	M1 72140												25					
Repair E-5 Chain Gear	G-23	M1 72150													40	40			
Install Head	86	R2-Other 72152																	13
Commercial Power	G-51	R1 72160		48					94			462							
Replace Thermostats	199	M1 72163									16			16					
Replace A/C Convactor	217	M1 72164							8		12			12					
Repair Hanger Door	245	M2-NARF 72170													16	8			
Fire Escapes	296	R2-Other 72189			16	16	6												170

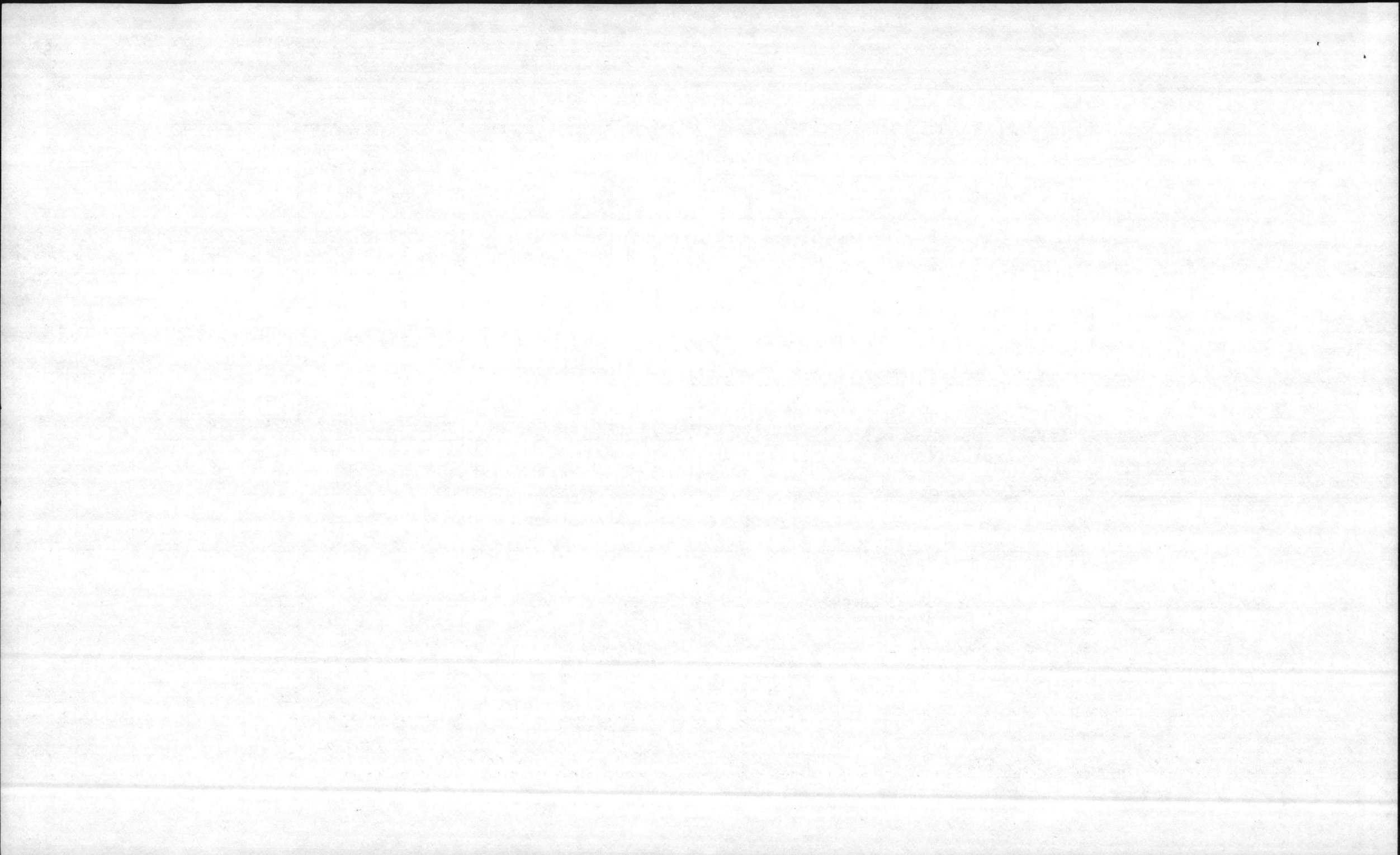

DESCRIPTION	P.W. No.	WORK CENTER																		
		31	34	41	43	44	45	51	52	53	54	61	62	63	64	65	71/73	75	98	
Modify Window 1016	DI 72196			8						12										
Replace Roofing 3289	MI 72197						88							10						
Replace Fence G-19	MI 72242													27						
Repairs to NARF Areas G-14	MZ-NARF 72244												103		2					
Install Hot Water Tank Coil 3542	MI 72258												16				8			
Structural Repairs 82	MI 72286				92			82				40	24							
Repair Coils in Heat Chamber 245	MZ-NARF 72289												8				4			
Install Hasp G-19	MI 72290																	145		
Relocate Glass Machine 87	DI 72292							16				24						4		
PX Stripping 298	MZ-Other 72297				96												1			
Install Electric System G-36	RI 72298							280												22

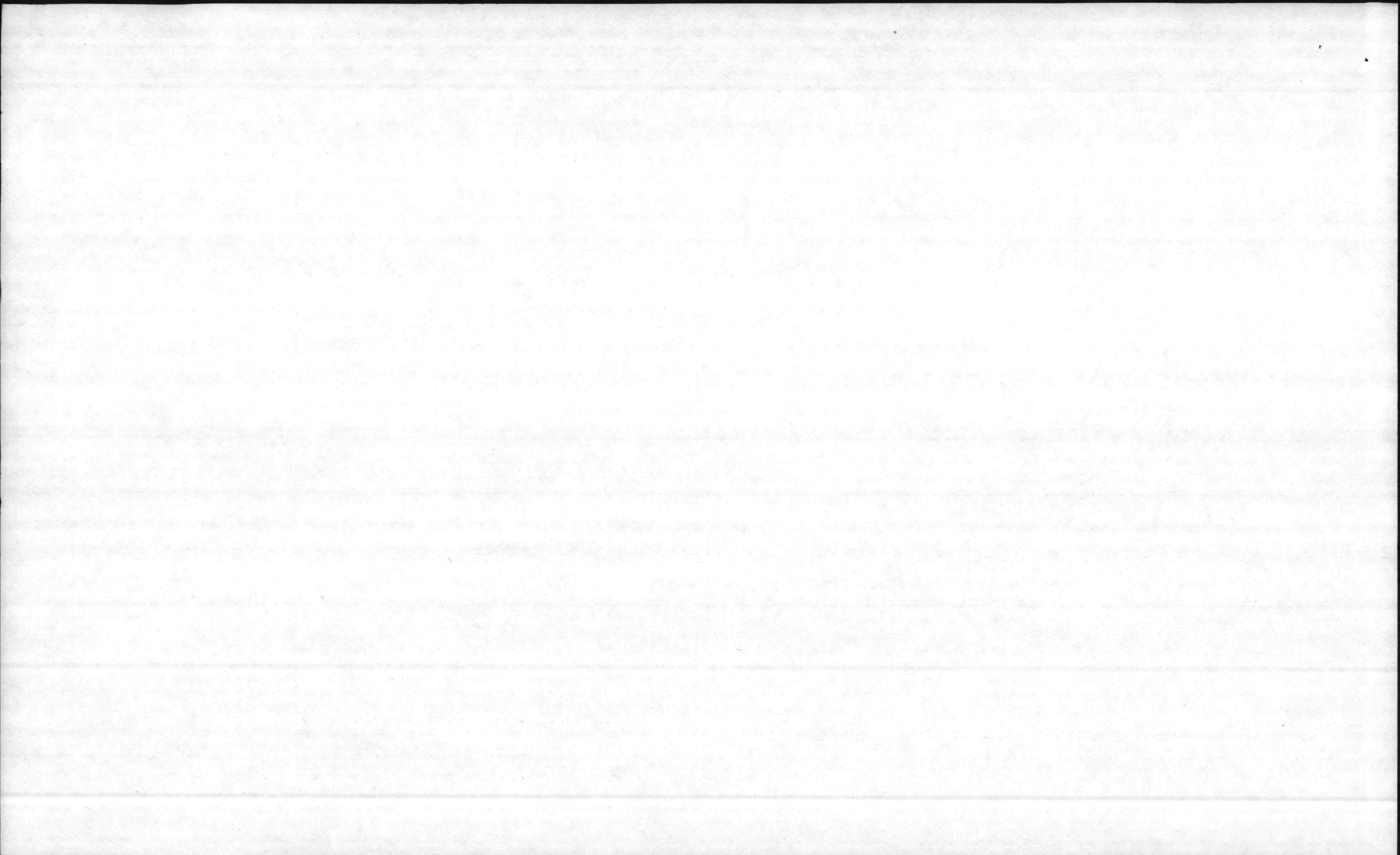

DESCRIPTION	P.W. No.	WORK CENTER																	
		31	34	41	43	44	45	51	52	53	54	61	62	63	64	65	71/73	75	98
Repair Generator 93	D1 72306														60				
Repairs to Pot Sheck 3178	M1 72307				34														
Repairs to Heads 83	M2-NARF 72308											24							
Repair Generator G-39	D1 72310														56				
Reconstruct Linen Room 296	M2-Other 72338			95	72									48					
Repair Steam Lines 133	M2-NARF 72341																		
Disconnect Sprinkler Heads 159	M1 72342											4							
Replace Doors 3451	M1 72344			42	8									24					
Repair A/C Convectors 200	M1 72352										294								
Repair A/C Convectors 201	M1 72356										162								
Repair A/C Convectors 202	M1 72357										195								

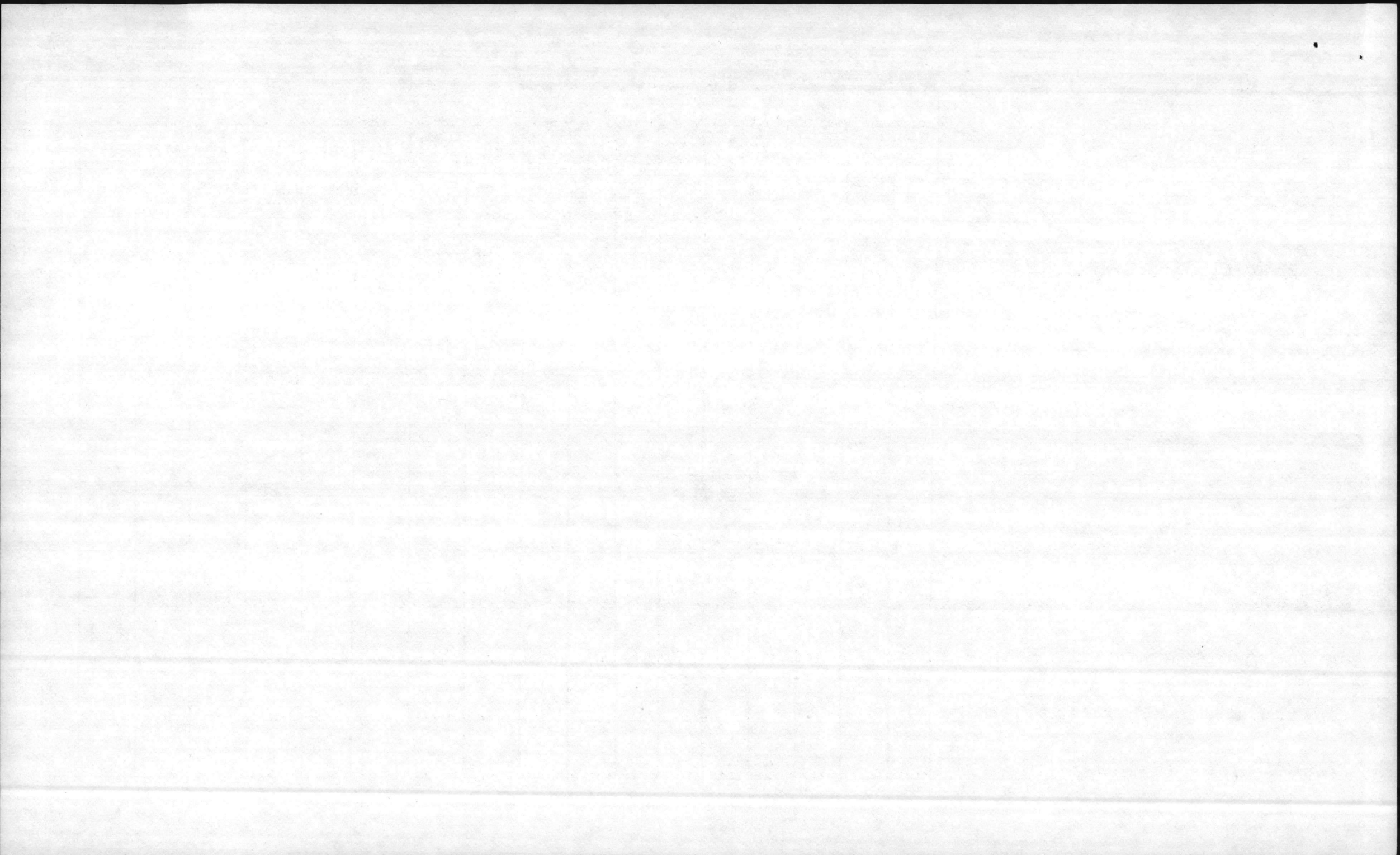

DESCRIPTION	P.W. No.	WORK CENTER																				
		31	34	41	43	44	45	51	52	53	54	61	62	63	64	65	71/73	75	98			
Repair A/c Convectors 203	m1 72370									152												
Repair Seawall G-36	m1 72374			41						[WC 69 = 940 Hours]												80
Install Blowers 296	mz-Other 72378							8						33								
Provide Fuel Stand 1189	R1 72389							2					20									
Repair Room 205	m1 72397									164												
Repair Steam Line 293	m1 72400												25									
Repair Quarters - GI-Henderson	mz-H59 72405				60																	
Replace Balast Deflector 133	mz-NARF 72431																	110				
Paint Bldg - Interior 160	m1 72463				910																	
Alterations to "Vet" Office 151	R1 72465			88				16					19									
Paint Building 157	m1 72468				523																	

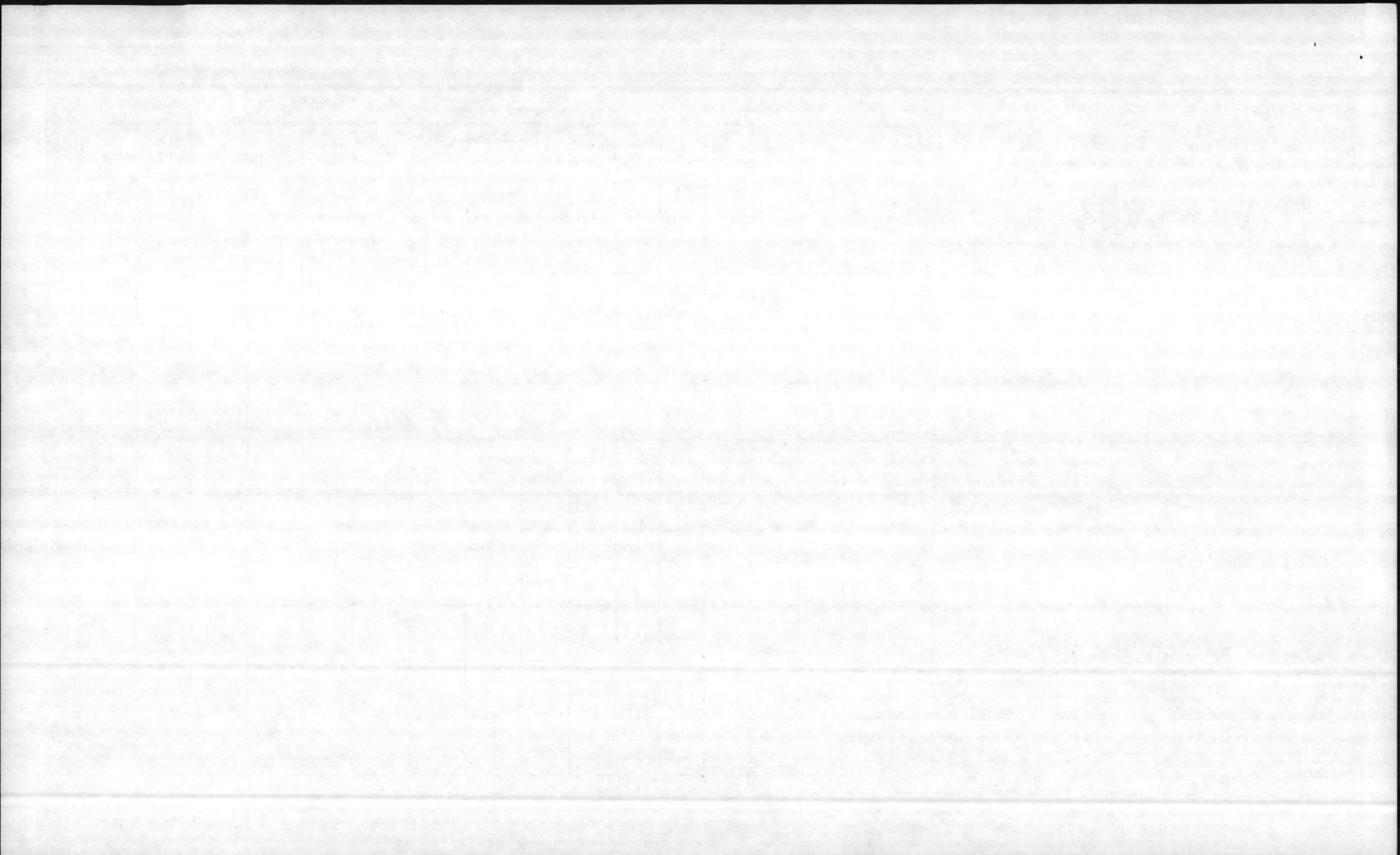

DESCRIPTION	P.W. No.	WORK CENTER																		
		31	34	41	43	44	45	51	52	53	54	61	62	63	64	65	71/73	75	98	
Insulate Pipes 137	MZ-NARF 72473																			74
Load & Haul Topsoil G-6	M1 72474																			80
Replace Air Conditioning Comp. 194	M1 72476				8						36		8							
Paint MEMQ Houses G-40	M2-H39 72479					750														
Replace H/AC Connectors 211 216	M1 72495								16		40		32							

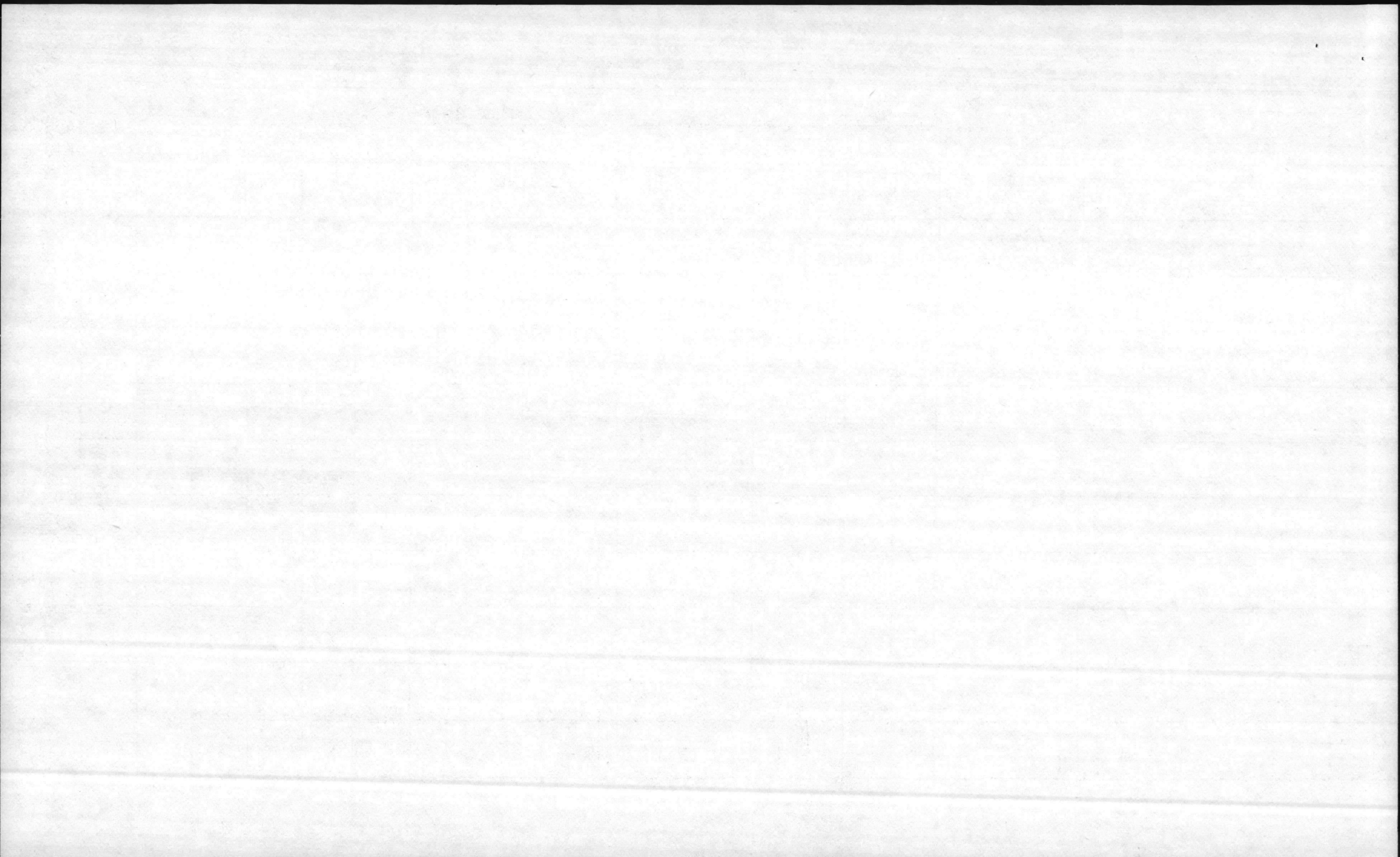

DESCRIPTION	P.W. No.	WORK CENTER																	
		31	34	41	43	44	45	51	52	53	54	61	62	63	64	65	71/73	75	98
Structural Repairs	199			22	40	30	80	3											
Structural Repairs	130			104	225	4		33				21	17	86					
Structural Repairs	1794				40	16													
Structural Repairs	250			143	28	119		167				55	2	97				16	
Structural Repairs	1664													16					
Structural Repairs	1665			6	20			2						96					
Structural Repairs	1666			14	12	3	24	8						32					
Structural Repairs	1667			21	44	133	133							64					
Structural Repairs	1700				48							16		100					
Structural Repairs	1701			66	7			13				20		20	270				
Structural Repairs	1010			29	4			2						5					

*J/O written
3/30/77*

318713
No. 11111

DESCRIPTION	P.W. No.	WORK CENTER																	
		31	34	41	43	44	45	51	52	53	54	61	62	63	64	65	71/73	75	98
Structural REpairs	1016			24	10	6	1		6			5	2						
Repairs to Roof & Downspout & Guard Rail	1669			92			32							8					
Repair walls, door, windows & electricity	1991			21	21			2											
Repair doors, ceiling, ramp, roof & paint	147			62	576	135	120							8					
Repair doors, windows, pipe & paint	148			158	666							8							
Repair siding, steps, doors & painting	150			276	164	2	2							8					
Small arms range	6																	668	
Repair siding & steam lines	1008			12				2					6	8					
Repair doors, ceiling, roof, paint	162			50	82		10					16		29				18	
Repair door and paint	425			8	10														
Repair and paint	424			2	9								24					2	

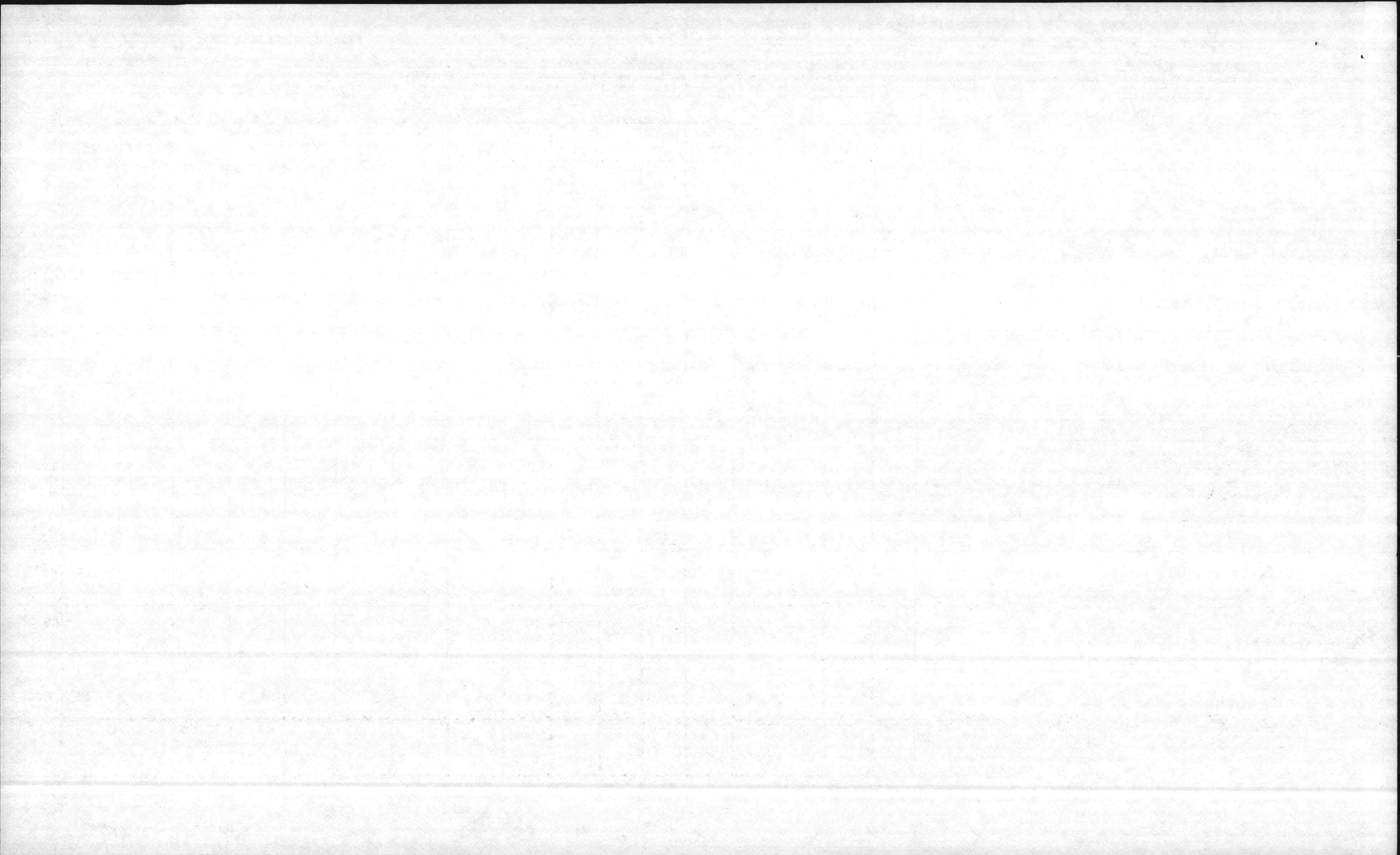

DESCRIPTION	P.W. No.	WORK CENTER																	
		31	34	41	43	44	45	51	52	53	54	61	62	63	64	65	71/73	75	98
Structural Repairs	47			48	3	10		5				4	8	2					
Repair & Paint Exterior	129				544														
Structural & Painting (Reimbursable)	426			17	18														
Repair Siding & Paint	1006				210									8					
Repair Doors & Paint					12												4		
Electrical & Exterior Painting	1662				60			2											
Repair Plaster, Replace Insulation & Paint Ext.	142			2	348	4							10						
Repair Windows, Siding, Gates & Paint				12	5									14					
Replace Facia & Mineral Supf. Roof	3175			6	1			6											
Repair Metal Canopy & Paint Exterior	1672				64	2	8	2									9		
Paint Fire Hydrants & Guard Rails	G-32				314														157

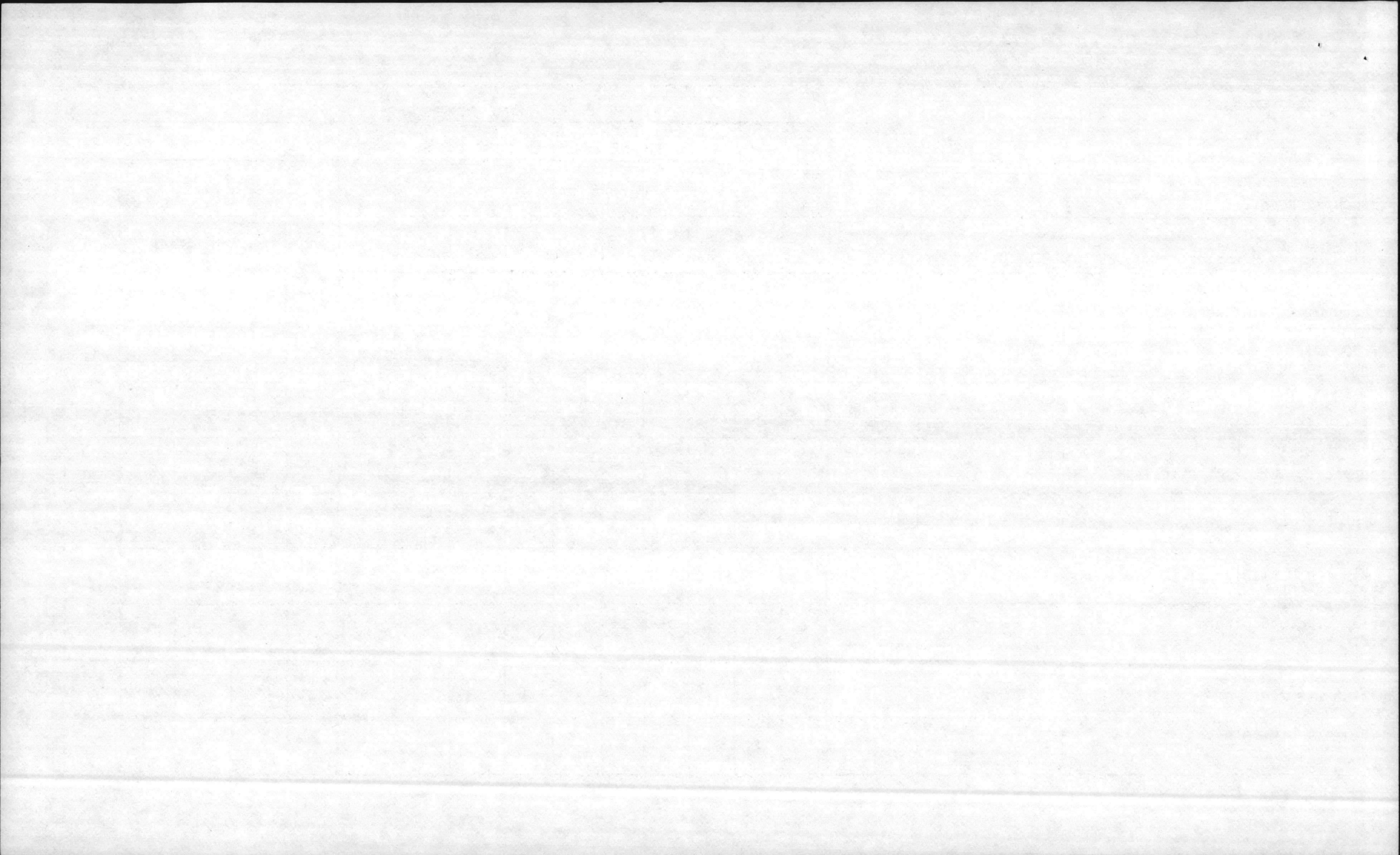

DESCRIPTION	P.W. No.	WORK CENTER																	
		31	34	41	43	44	45	51	52	53	54	61	62	63	64	65	71/73	75	98
Gutter, Doors, plumbing and Paint repairs	1670			21	4							4		6					
Repair Ceiling, doors and paint	1779			63	127	2													
Door repairs & painting	1745			4	45														
Exterior Painting	1744				25														
Exterior Painting	48				105														
Roofing, Structure repairs and Painting	410			51	63		246												
Exterior Painting	141				46														
Repair doors, siding & fascia	154			210												8			
Repair windows, doors, roof,	157			3				1				3	9						
Repair doors, windows siding insulation	160			44		2		3				3		4					
Repair doors, siding	189			16															

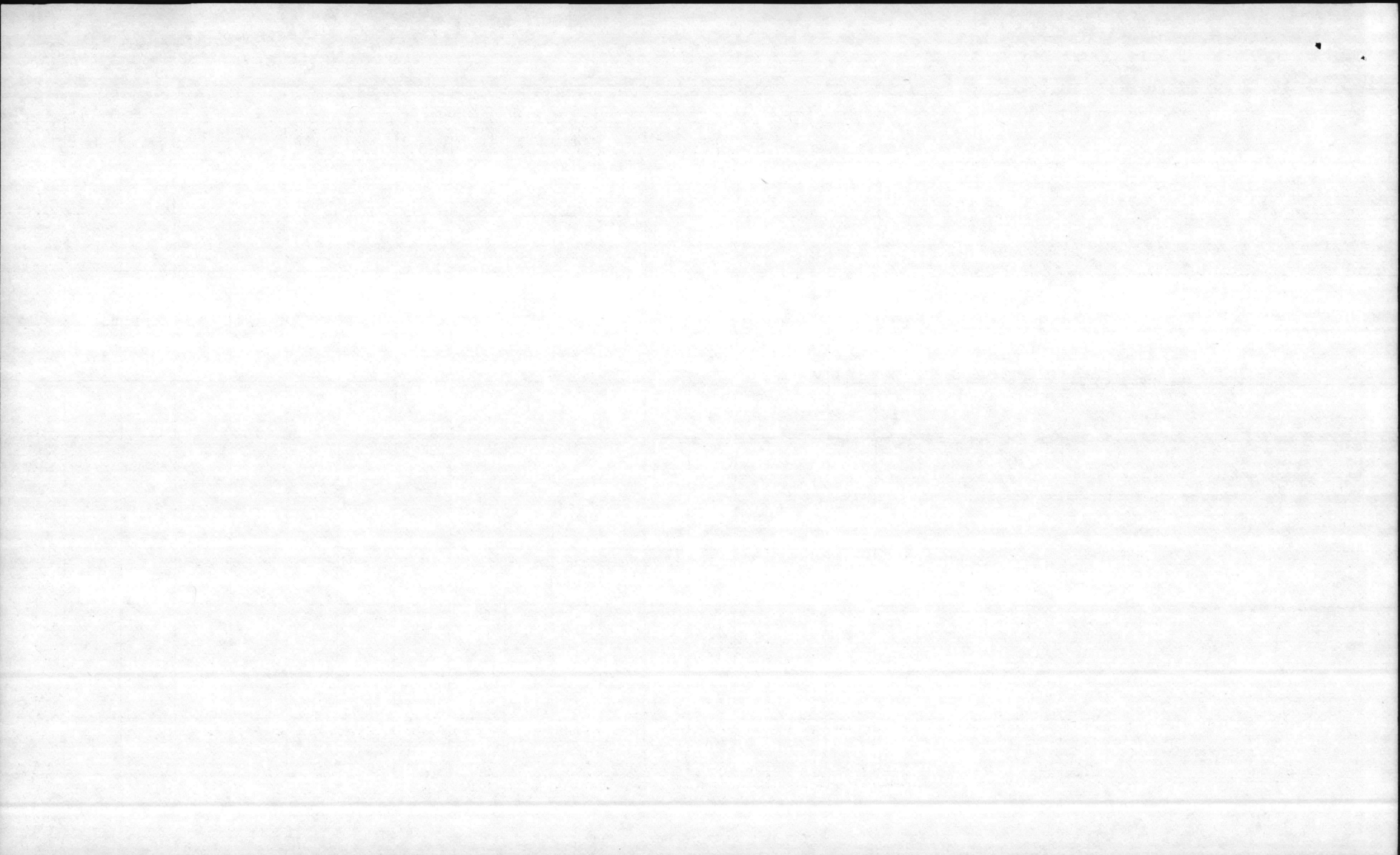

DESCRIPTION	P.W. No.	WORK CENTER																	
		31	34	41	43	44	45	51	52	53	54	61	62	63	64	65	71/73	75	90
Structures & Elec repairs and paint	1991			21	21			2											
Paint exterior	1779			247															
Structure, Paint, Elec Heat, Plum repairs	1780			22	416	10		16		16		5		6					
Paint exterior	1781				247														
Paint exterior	1782				247														
Repair doors, gutters and paint ext & roof	1783			4	218							5		6					
Repair Mtl louver and paint exterior	1784			4	66														
Repairs to Heating System	490												100						
Structure repairs & paint & glaze	1000			34	54														
Struct, roof plumb, masonry & elec repairs	1005			40		8	.107	2				8							
Repair Mtl siding and paint exterior	1018																		

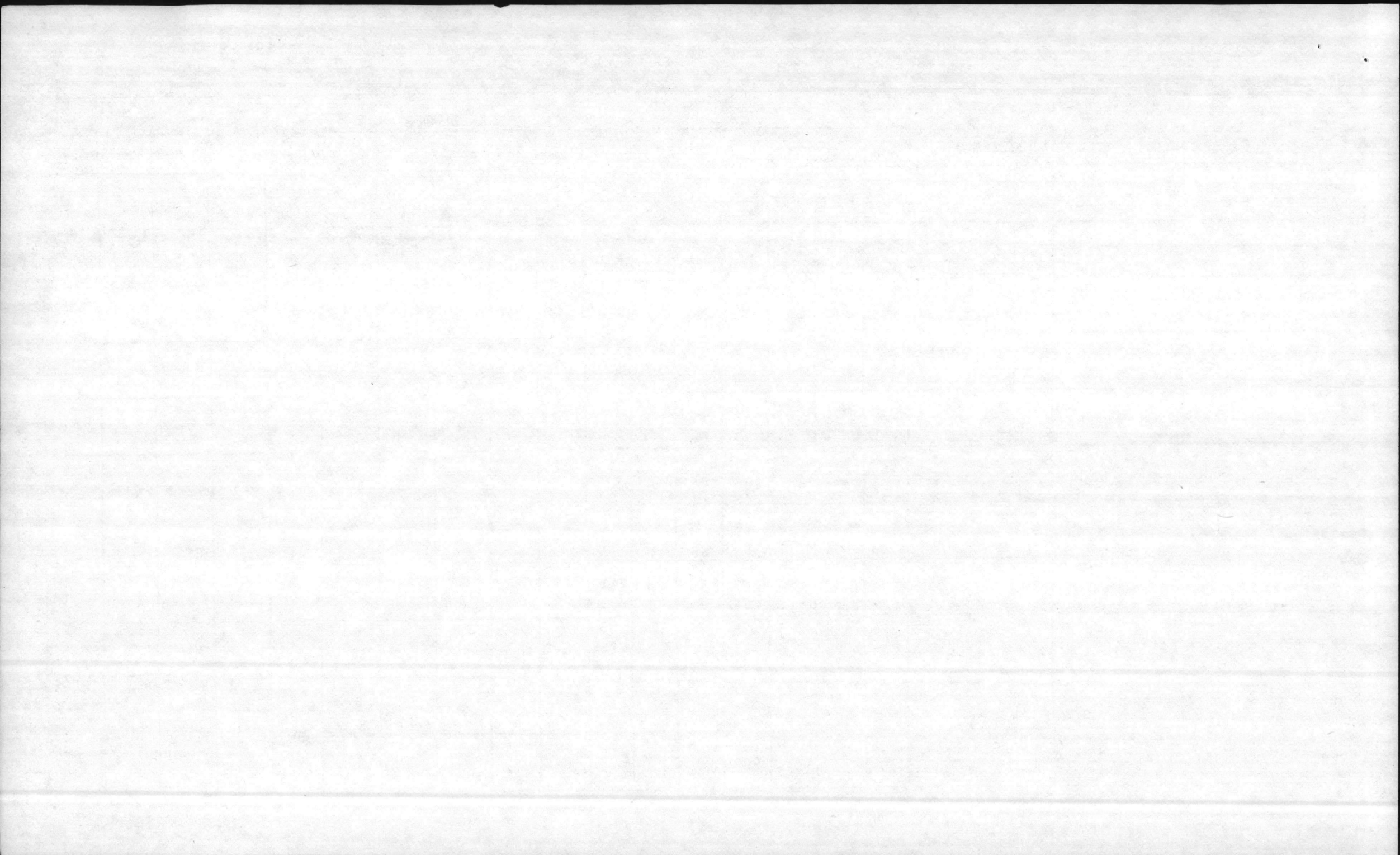

DESCRIPTION	P.W. No.	WORK CENTER																	
		31	34	41	43	44	45	51	52	53	54	61	62	63	64	65	71/73	75	98
Structure, Plumb Paing and Glaze Repair	1023			23	6			1				2							
Replace 2 sewer pumps	1083														50				
Structure repair & Paint	1088			21	45	33									50		1		
Repair door & paint trim	1087			3	3												1		
Repair pump & paint trim	1098				30								16						
Roof & Structure repairs and painting	1126			208	4	40								6					
Replace facia board & paing exty	1200			4	51														
Paint exterior	1224				36														
Paint exterior trim only	1225				7														
paint exterior trim & Structure No.					14														
Paint exterior trim	1227				16														

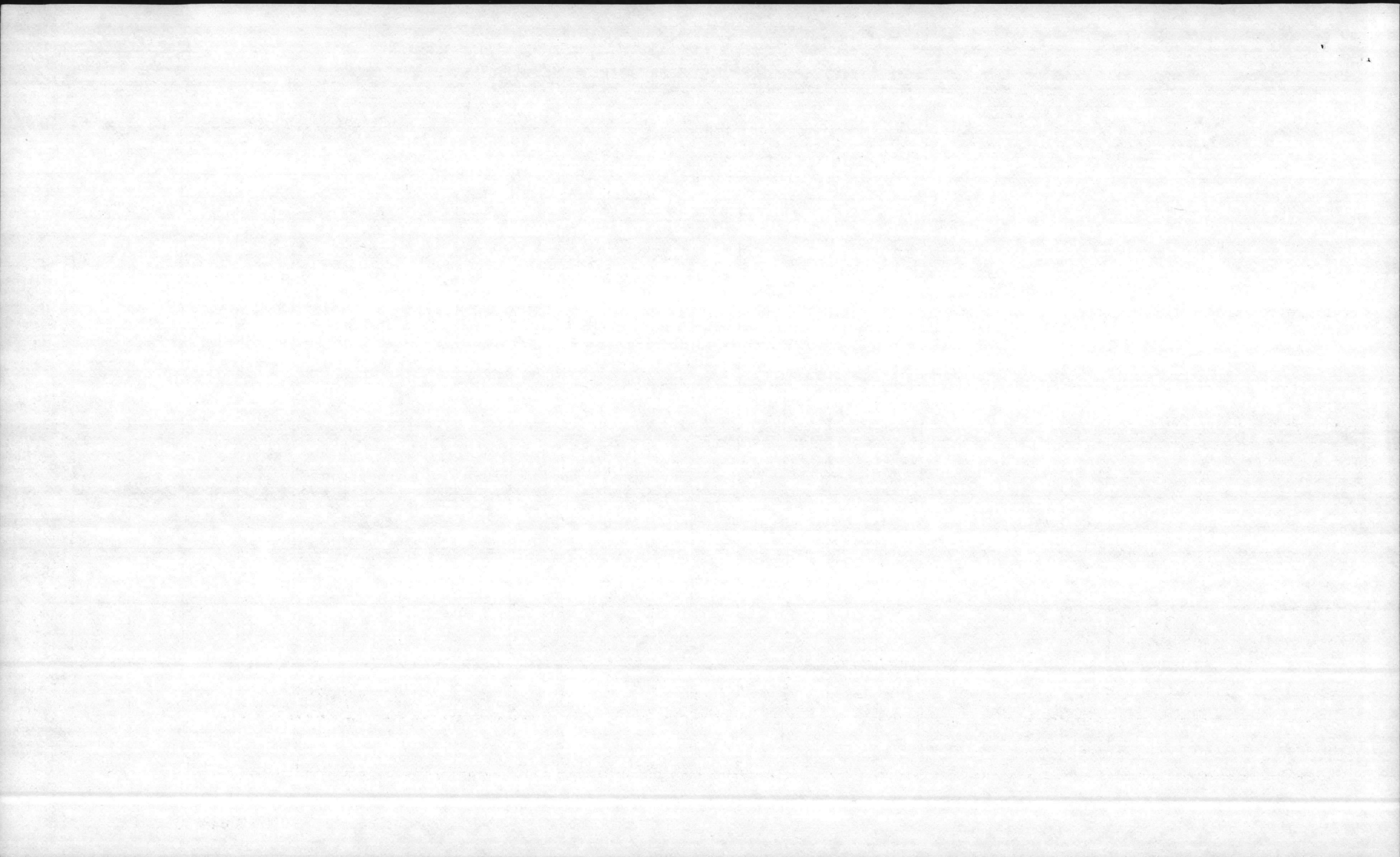

DESCRIPTION	P.W. No.	WORK CENTER																	
		31	34	41	43	44	45	51	52	53	54	61	62	63	64	65	71/73	75	98
Paint Exterior Trim & Repl. Downspouts 1228					34									12					
Paint Exterior & Structure Repairs 1229				28	84	2						1							
Masonry & Latter Repair 1239						8								8					
Paint Int. & Plaster Repairs 1281					206	30													
Structure Repairs & Painting 1293				32	8		8							7					
Grds, Structure & Waterproofing 1401				16	120									80			22		
Structure Repr. & Paint 1502				43	53	6		3									8		
Structure Repr. & Paint Ext. 1649				27	32			4						2					
Structure, Plumb. & Elec. Repr. 1652				16				2				4							
Repr. Roof Valley 1655														64					
Paint Exterior 1661				8															

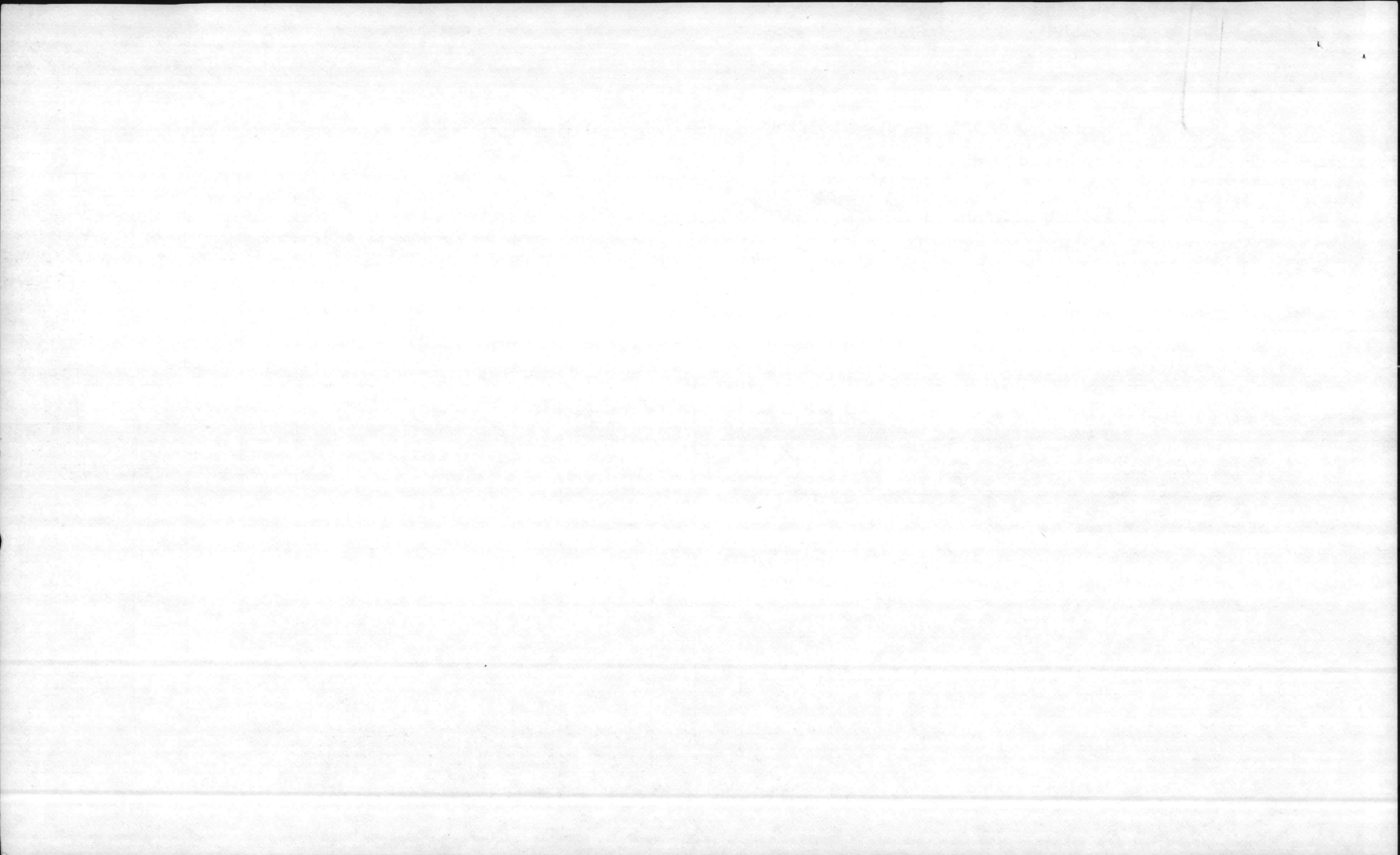

DESCRIPTION	P.W. No.	WORK CENTER																	
		31	34	41	43	44	45	51	52	53	54	61	62	63	64	65	71/73	75	90
Structure & elec repair 143				8	5	4													
Structure repairs 156				38	48		32								104				
Structure Repairs 193				34															
Structure repairs & painting 85				90	152		15	2					2	2					
Structure repairs & painting 192				53	83														
Structure, paint, plaster and elec repairs 499				21	66	44		4				13		30				8	
Structure, plast paint & elec repairs 194				74	12	12		30				4						2	
Structure & painting repairs 455				41	24		4												
Structure & painting repairs 1056				8	41										14				
Structure repairs 197				28															
Structure repairs & paint 39				22	231			8					33	21					

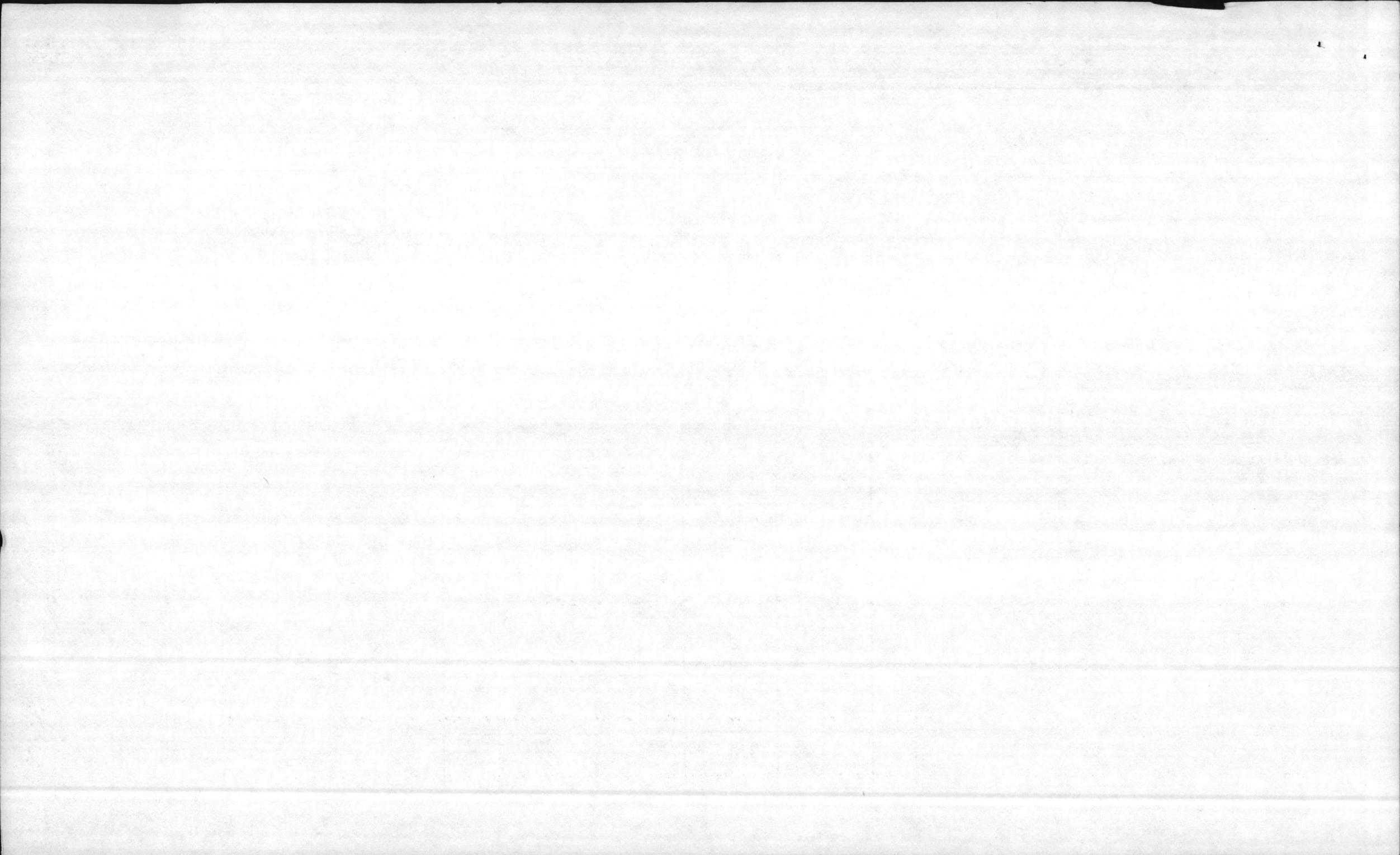

DESCRIPTION	P.W. No.	WORK CENTER																
		31	34	41	43	44	45	51	52	53	54	61	62	63	64	65	71/73	75
Structure Repairs & Painting 95				2	14	2												
Roofing Repairs 146							154						21					
Structure & Plaster Repairs 76				45			8	2										
Structure & Masonry Repairs 476				9		1												
Structure & Painting Repairs 122				3	6		2											
Structure & Painting Repairs 488				76	3	59		3										
Structure Repairs 452 452				13														
Structure Repairs & Painting 81				92	12		96											
Structure Repairs & Paint 152				36	8	141		6				9		8				
Structure Repairs 400	18C			95		4						4		18			8	
Structure Repairs 3248	18D			2	8													

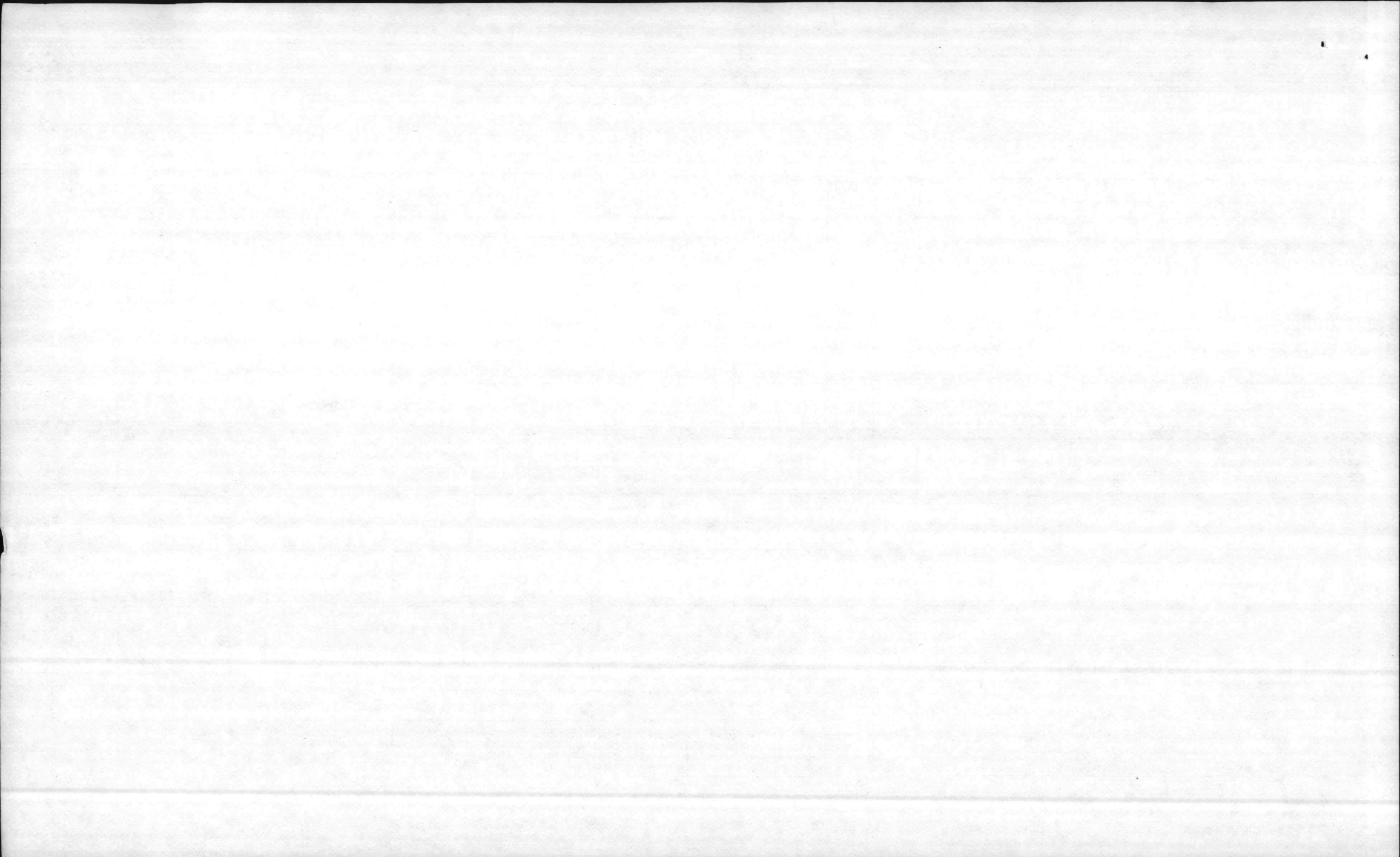

DESCRIPTION	P.W. No.	WORK CENTER																	
		31	34	41	43	44	45	51	52	53	54	61	62	63	64	65	71/73	75	93
Structure Repairs	18E			144	16	2		11				4		19					
Structure Repairs	160 19			44				2					3						
Structure Repairs	117 19A			16	3			16					88	8					
Structure Repairs	3178 19B			2	33														
Structure Repairs	3175 19C			6				6											
Structure Repairs	20			27	25			2					48'						
Structure Repairs	196 20A			19				2		4									
Structure Repairs	246 20B			8				2	2	4									
Structure Repairs	247 20C			9															
Structure Repairs	164 20D			68				16											
Structure Repairs	3251 20E					11								8					

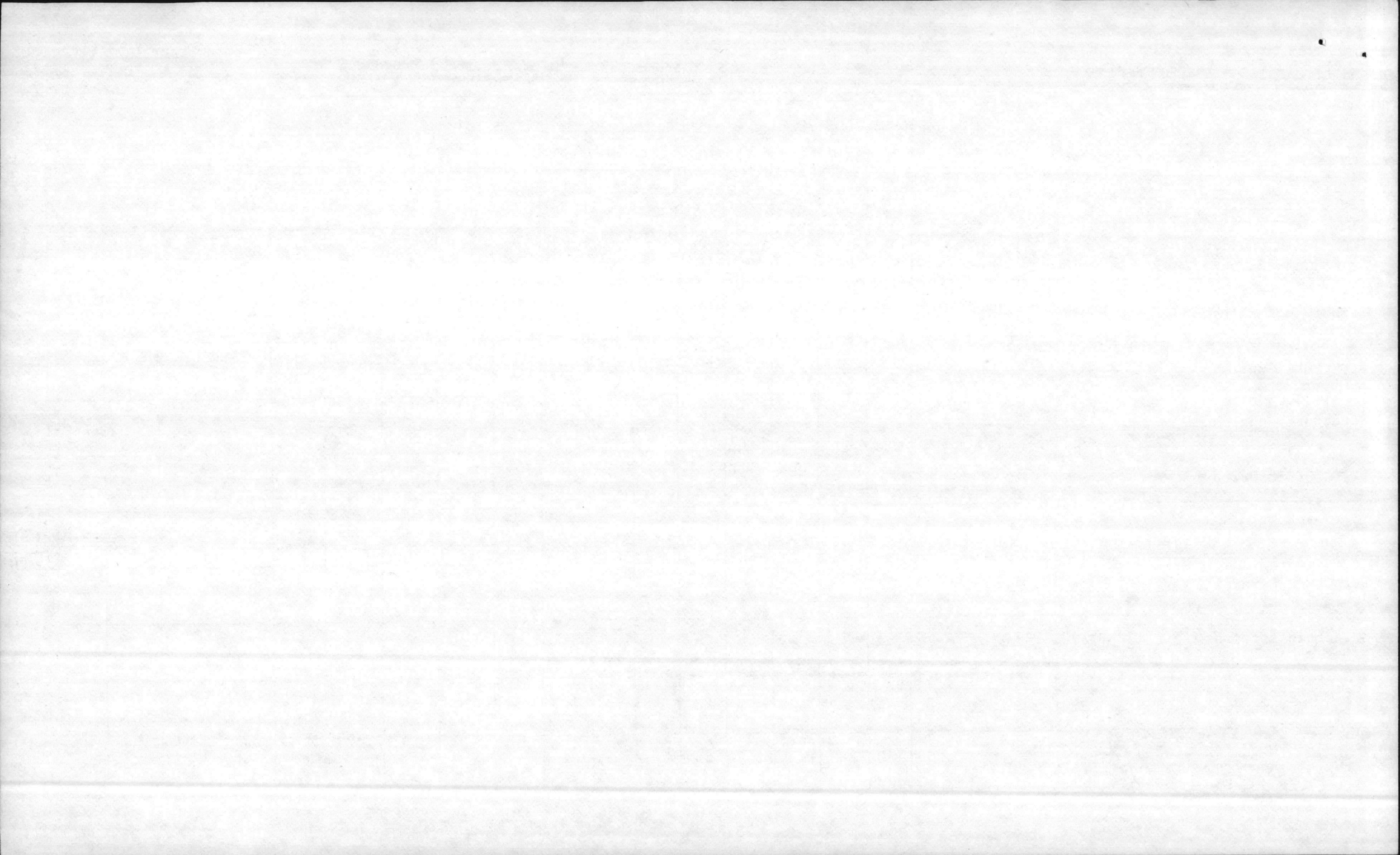

DESCRIPTION	P.W. No.	WORK CENTER																	
		31	34	41	43	44	45	51	52	53	54	61	62	63	64	65	71/73	75	98
Structure Repairs	1639	20F			7	4	1							4		2			
Structure Repairs	G-38	22C			24		16											100	
Structure Repairs	3179	22D			4	1													
Structure Repairs	410	24A			4	4	4												
Structure Repairs	G-32	24B			314													157	
Structure Repairs	1671	24C			21	16													
Structure REpairs	118 119 120	27A			408													120	
Steam Lines	G-29	33B			72		56						240			120	142		
Unit Heaters	117	33C						8					40						
Structure Repairs	130	34C			104	225	4		33			21	17	86					
Structure Repairs	488	34D			76	3	59		3										

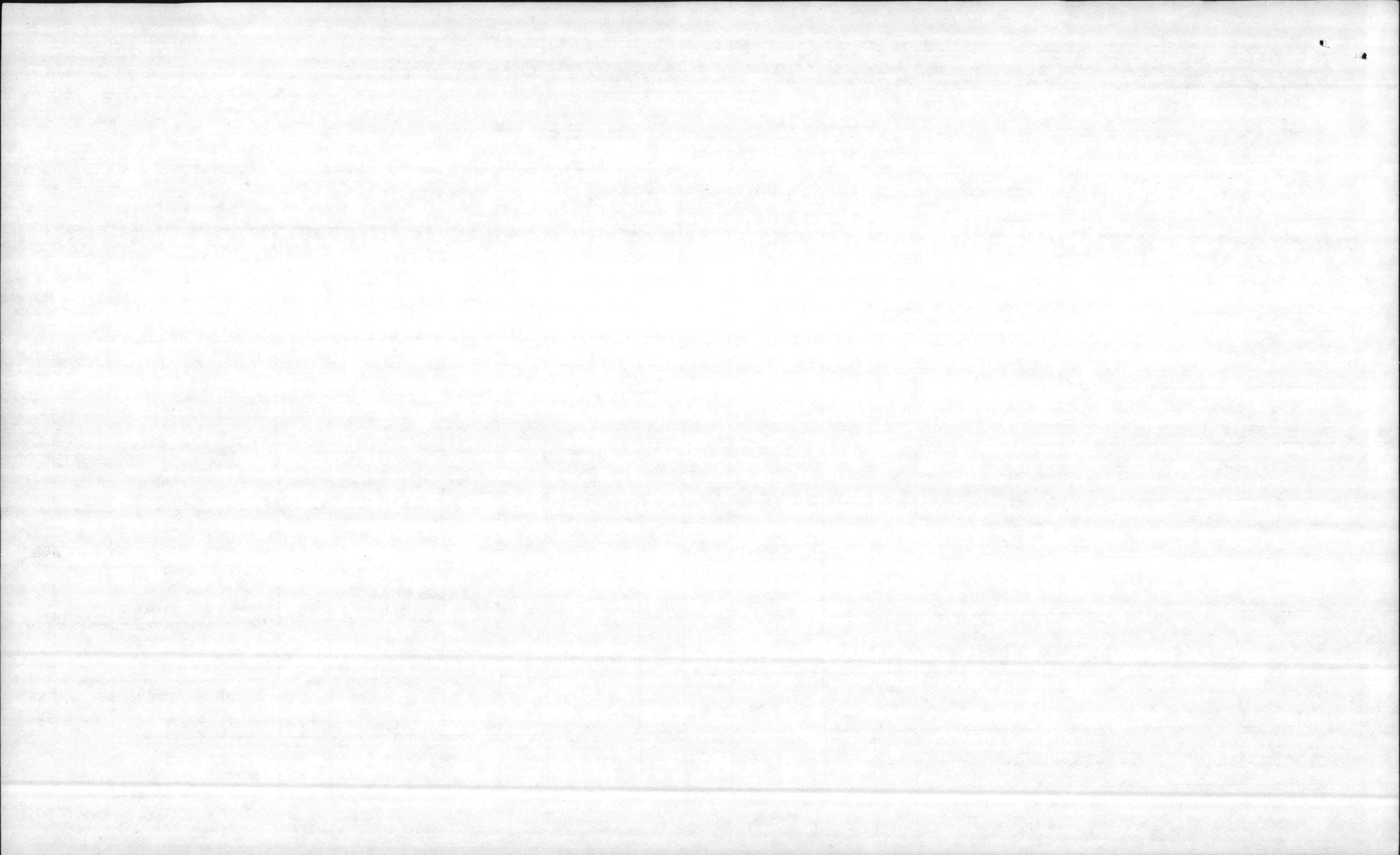

DESCRIPTION	P.W. No.	WORK CENTER																	
		31	34	41	43	44	45	51	52	53	54	61	62	63	64	65	71/73	75	96
Electrical	G-3	34E									1404								
Electrical	G-3	34F									1404								
Structure Repairs	75	10G				4													
Structure Repairs	487	10H			11		7												
Structure Repairs	426	11			17	18													
Structure Repairs	134	11A				12											4		
Structure Repairs	439	11B			26	4													
Structure Repairs	491	12			149	150	55		6		2		4	6					
Structure Repairs	1691	12A				88	20						8		4		16		
Structure Repairs	3289	12B			1			64						2					
Structure Repairs	247	12C			12	5								18					

