

1,001

1m9

50

BLDG #	J.O. #	HOURS	RESULT
M-309	4294	Work AS IS	REPAIR Bldg
211	4084	Work AS IS	REPLACE Sewer Line
435	4436	Work AS IS	REPAIR Dwg
S-955	4143	Work AS IS	BLEMISHES
1103	4297	WORK AS IS	REPLACE DOORS
1602	4295	Work AS IS	REPLACE DOORS
AS-416	4435	Work AS IS	REPLACE Siding
BB-250	4060	Work AS IS	LAND SCAPE
M-219	4717	Work AS IS	REPAIR
RR AREA	3327	Delete 61=208 Hrs 71=15 Hrs	Delete TIME & mat Do as needed \$8057 mat Labor 11,466
M-218	4706	Work AS IS	REPAIR
BB AREA	3284	Delete 61=276 Hrs 71=15 Hrs	Delete Time & mat Do as needed mat=10,946 Labor \$15,315
BA-193	3472	Delete 41=68 Hrs 44 51 mat 62=3 Hrs	Delete work HAS BEEN DONE
LCH 1526	6501	Delete 71=39 Hrs 72 59 Hrs \$55 mat 61=37 Hrs	Delete work is complete sewer line
BB-2	3021	Delete 41=26 Hrs 42=122 Hrs	Delete ALL SHOP, REPLACE PLANTER
MP		43=168 Hrs 46 Hrs 160 Hrs	Delete SHOP SEWER LINE REPAIR
		44=15 Hrs 45=119 Hrs	REPLACE PLANTER
		46 AS IS	REPLACE DOORS
		47 AS IS	INSTALL ROOF DERRICK
		48 AS IS	CHECK Hook up phone Dishes
		49 AS IS	Work AS IS
		40=20 Hrs 41=43-56 Hrs 42 mat 4778	REPAIR CRACK PLASTER OCT. 08
		43 Hrs 632 16 Hrs 44 Hrs 43 Hrs 45 Hrs mat 1702	Delete work is Done by P.M. MAINT

1 For
 3 LEADERS
 PM/cyclic
 Shop 4/6
 020
 TRKTS. 1 man TRASH
 DECREASE

1,001

179 ——— 50

BLDG #	J.O. #	HOURS	RESULT
M-309	4294	Work AS IS	REPAIR BLDG
211	4084	Work AS IS	REPLACE SEWER LINE
435	4436	Work AS IS	REPAIR DRY
S-955	4143	Work AS IS	BLENDHONS
1103	4297	WORK AS IS	REPLACE DOORS
1602	4295	Work AS IS	REPLACE DOORS
AS-416	4435	Work AS IS	REPLACE SIDING
BB-250	4060	Work AS IS	LAND SCAPE
M-219	4711	Work AS IS	REPAIR
RR AREA	3327	Delete 61 = 208 Hrs 71 = 15 Hrs	Delete TIME & MAT DO AS NEEDED \$8057 MAT Labor 11,466
M-218	4706	Work AS IS	REPAIR
BB AREA	3284	Delete 61 = 276 Hrs 71 = 15 HRS	Delete TIME & MAT DO AS NEEDED MAT = 10,946 LABOR \$15,315
BA-193	3472	Delete 41 = 68 Hrs 44 51 MAT 62 = 3 Hrs	Delete WORK HAS BEEN DONE
LCH 1526	6501	Delete 71 = 39 Hrs 45 56 MAT 61 = 37 Hrs Delete 43 = 3 Hrs 41 = 26 65 = 122 \$2987 MAT	Delete WORK IS COMPLETE SEWER LINE
BB-2	3021	61 = 168 Hrs 72 = 46 HRS 71 = 100 HRS \$9,119	Delete ALL SHOP, REPAIR platform
MP SEWAGE LINE	3090	61 = 168 Hrs 72 = 46 HRS 71 = 100 HRS \$9,119	Delete SHOP SEWAGE LINE REPAIR
1041	2344	Work AS IS	REPLACE WATER FONTAIN
340	3096	Work AS IS	REPLACE DOORS
1200	2011	Work AS IS	INSTALL FOOT DERRICK
BB-69	2044	Work AS IS	CHECK HOOK UP PHONE DITCH
126	3113	Work AS IS	Work AS IS
12	2604	71 = 8 Hrs 20 \$30 41 = 26 Hrs 43 = 56 HRS 41 = 26 Hrs MAT \$4778	Delete REPAIR CAREER MANAGER OFF. 00
84	3374	41 = 66 Hrs 63 = 16 HRS 51 = 10 Hrs 43 = 8 HRS 71 = 14 Hrs MAT \$1702	Delete WORK IS DONE BY P.M. MAINT

1004 - 1004 - 1004

Amendment of Delivery on INSPECTION

Bldg #	J.O.	HOURS	RESULT	Bldg
F.C. 200	3353	Work AS IS	Work AS IS	T.C. 83
T.C. 105	3613	Work AS IS	Work AS IS	T.C. 84
T.C. 569	3510	Work AS IS	Work AS IS	T.C. 85
T.C. 460	3500	Work AS IS	Work AS IS	T.C. 100
T.C. 871	3450	24 HRS Add Don Ship 41	Replace Floor & Roof Sheathing	T.C. 101
M-226	3781	Work AS IS	Work AS IS Roof	T.C. 50
M-227	3772	Work AS IS	Work AS IS Roof	T.C. 51
M-239	3960	Work AS IS	Work AS IS Roof	T.C. 85
Crane Johnson Listed	3823	Work AS IS	Work AS IS GRILLS	400
M-602	3774	Work AS IS	Work AS IS Roof	T.C. 110
M-318	3941	Work AS IS	Work AS IS Repair	T.C. 111
AS-143	4162	Work AS IS	Work AS IS <u>Back</u> <u>WICE</u>	T.C. 112
AS 4108	3876	Work AS IS	Work AS IS <u>Down</u>	M-4
T.C. 1066	4232	Work AS IS	Roof	M-6
M-238	3784	Work AS IS	Roof	1101-
M-203	3987	Work AS IS	Doors & Sliding Type	130
M-166	4122	Work AS IS	REPLACE Metal Roof	50
M-408	4164	Work AS IS	Ref.	T.C. 83
M-409	4265	Work AS IS	Repair	T.C. 3
M-316	4217	Work AS IS	Repair	914
M-226	3781	41 = 125 hrs 71 = 20 hr	RE Roof Bldg Delete ALL TIME & material	178
914	3940	Work AS IS	Work AS IS Repair	117
1700	4022	Work AS IS	Buttons	111
BB-27	3639	Work AS IS	Duct & Air Cond.	13
300	4179	Work AS IS	INSULATE PIPES	170
336	3621	Work AS IS	REPLACE Doors	M-
6	3626	Work AS IS	REPLACE Storm Window	M-3
8	3599	Work AS IS	" " "	M-1
2600 Allen Boa	4073	Work AS IS	Screen Window	F.C.

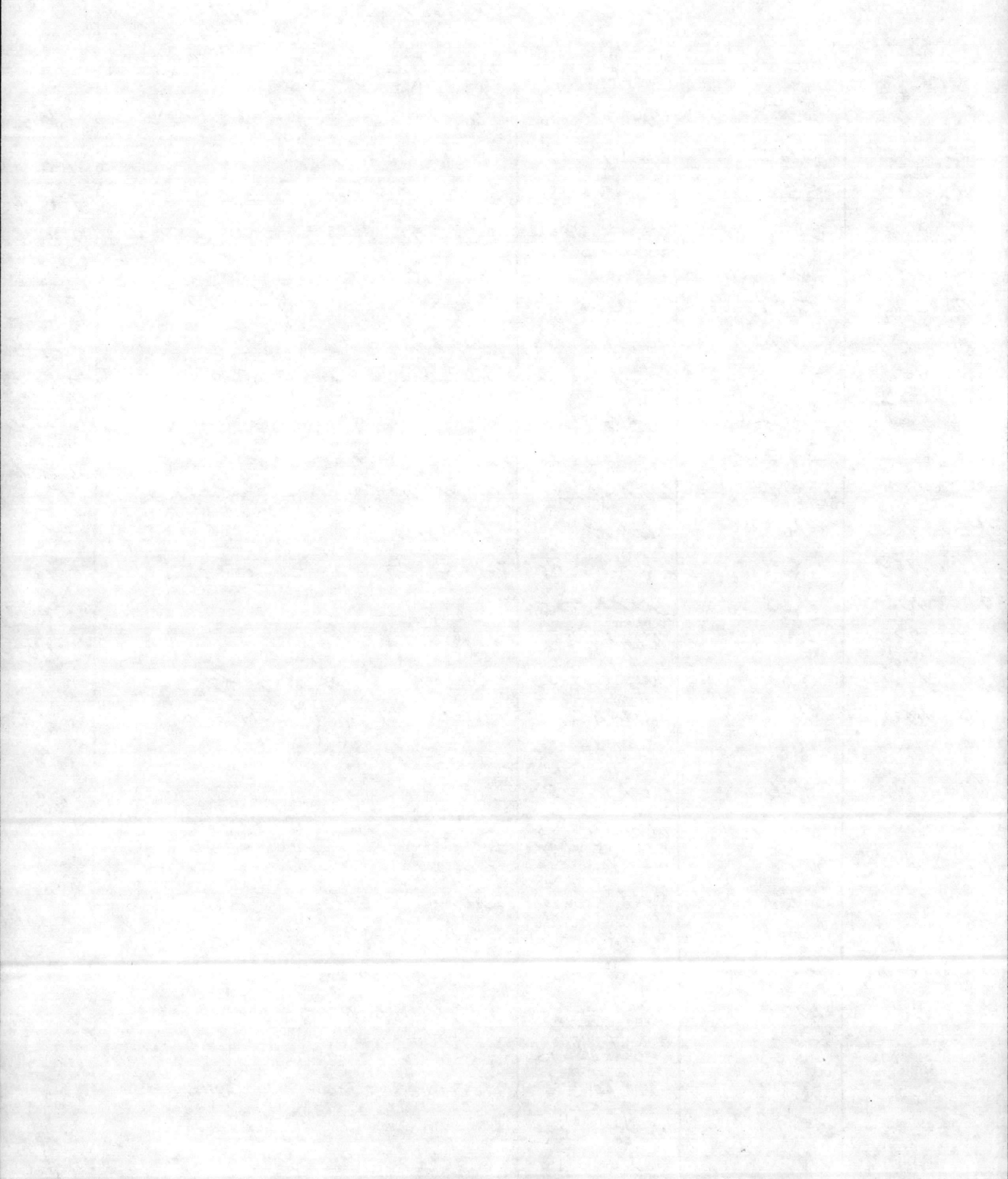

Amendments & Deletions on Inspection

Bldg	J.O. #	Hours	Remark
T.C. 834	3271		Work AS IS
T.C. 828	3272		Work AS IS
T.C. 829	3273		Work AS IS
T.C. 1047	3311		Work AS IS
T.C. 562	3872		Work AS IS
T.C. 560	3900		Work AS IS
T.C. 855	3334	32 HR 5 (cont)	Additional Structure Repair
400	3256	Delete 166 Hrs	Delete Shop 41, 62A, 45, 43
T.C. 1143	3342	10 additional Hr	Structure Repair Shop 41
T.C. 1018	3337	Delete 200 HR	Delete Shirts & Sundrys TIME.
T.C. 1046	3321	Add 41=91 43=21	Add time & material Sundrys & Work
M-415	3022	Work as is	Remain, Work AS IS
M-611	3028	Work as is	Work as is
1101-1113	4587	Work as is	Work AS IS
1301	5143	Work as is	Work as is
501	4547	Delete 10 Hrs	Delete 10 HR For 41 ^{1 Door Replaced} / Lockset installed
T.C. 837	5124	Delete 13 Hrs Deleted 4305 Mat	Delete Screen Doors
T.C. 341	4064	Add - 196 HR Add # 2633	Replace 10 Addition Doors ^{Shop 43} Shop 63
914	3074	Work AS IS	Work AS IS
1780	3082	Work AS IS	Work AS IS
117	3086	Work AS IS	
111	3075	41=6 61A-32 45=8 62=13 63=11 43=2	Delete ALL TIME Delete all, work Hrs BEEN done
134	3040	Work AS IS	Work AS IS
1700	3089	Work AS IS	Work AS IS
M-414	3050	Work AS IS	Work AS IS
M-321	3044	Work AS IS	Work AS IS
M-122	3091	Work AS IS	Work AS IS
F.C. 311	3532	71=24 44=8 45=11 43=8 63=28 42=2	Delete ALL SHOPS

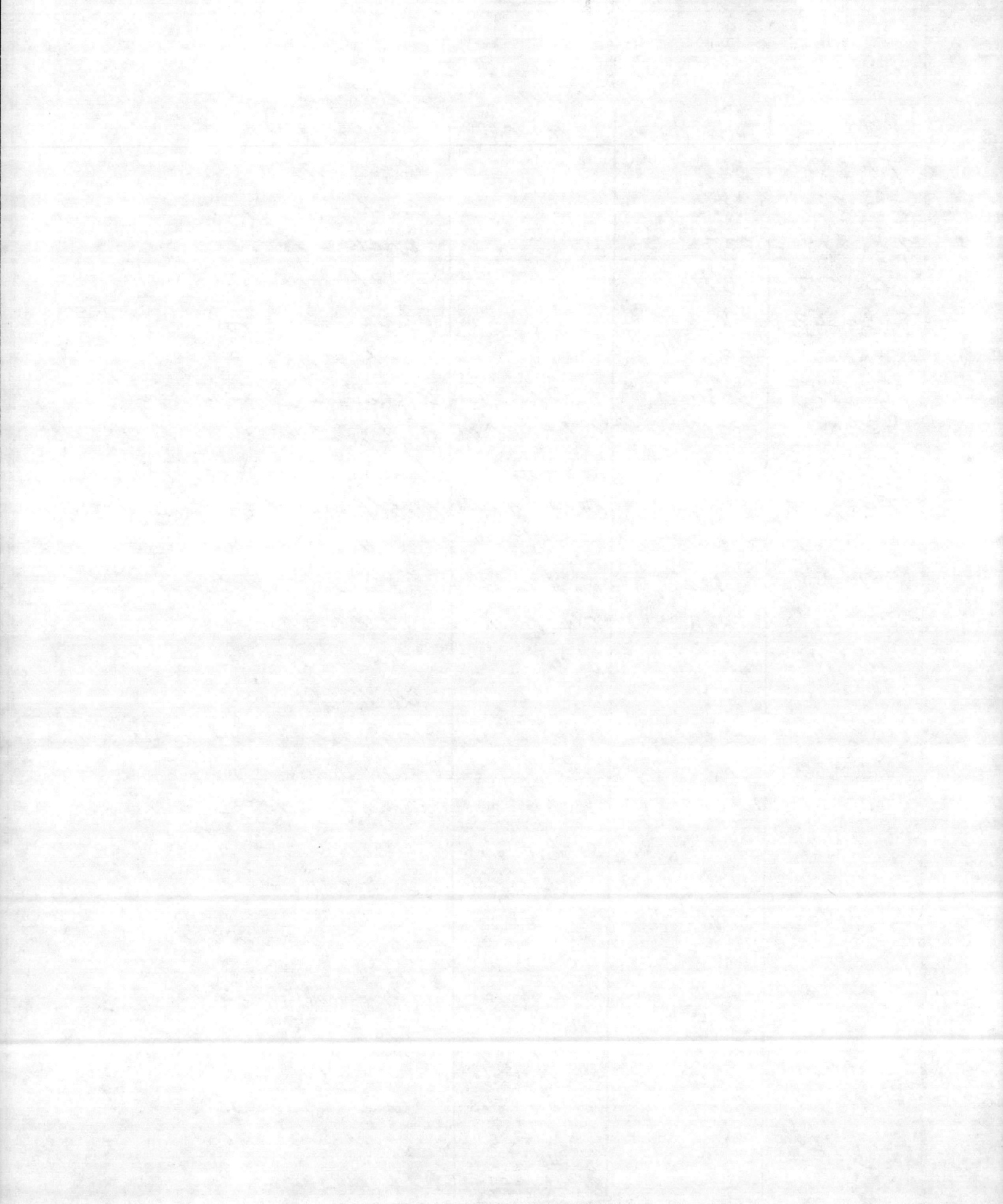

Bldg	J.O. #	HOURS	RESULT.
442	3183	work as is	work as is
T.C. 1069	3331	DELETE 61A = 17 HRS	Delete Time Because Spouse Still Have Been Repair
T.C. 779	3122	work as is	work as is
M-414	3050	work as is	work as is
M-606	3139	work as is	work as is
M-603	3138	work as is	work as is
TT-49	3285	41 = 318 HRS Delete 71 = 12 HRS Add = 43 8 HRS	Contractors ARE REPAIRING, NOW
1408	4401	Add = 41 24 HRS	REPAIR GARAGE DOORS
M-205	3277	Add 62A 60 HRS	Add TIME REPLACE WATER HEATER 60 HRS #2819 MAT
T.C. 1110	3449	Work as IS	Work AS IS
T.C. 761	3488	Work as is	Work as is
T.C. 707	3385	Contract	Going TO USE MATERIAL BY CONTRACTOR ROOF.
T.C. 709	3380	"	" " "
T.C. 718	3376	"	" " "
T.C. 719	3375	"	" " "
T.C. 716	3416	work as is	work as is
T.C. 1110	3449	41 = 16 HRS 43 = 4 HRS	Additional window and porch & trim
T.C. 951	3477	41 = 24 HRS 43 = 8 HRS	Additional window and sill
T.C. 854	3474	41 = 24 HRS 43 = 8 HRS	Additional window sill & window sash
221	3365	41 = 61 HRS 43 = 9 HRS 71 = 4 HRS	Delete all stop & mat work been done.
BA-188	3495	41 = 48 51 = 4 61A = 9 43 = 11	Delete all stop trim being replaced
M-512	3100	41 = 116 71 = 60 63 = 6	Delete all stop & material ALREADY DONE
M-512	3420	work as is	work AS IS.
218	3182	41 = 115 HRS 51 = 12 63 = 15 HRS 43 = 68	Delete all stop work has been completed or will be in contract
M-229	3770	41 = 125 HR work as is	work AS IS.
M-307	3765	work as IS	work AS IS
712	3905	work as IS	work AS is
1042	3583	work as is	work AS is.

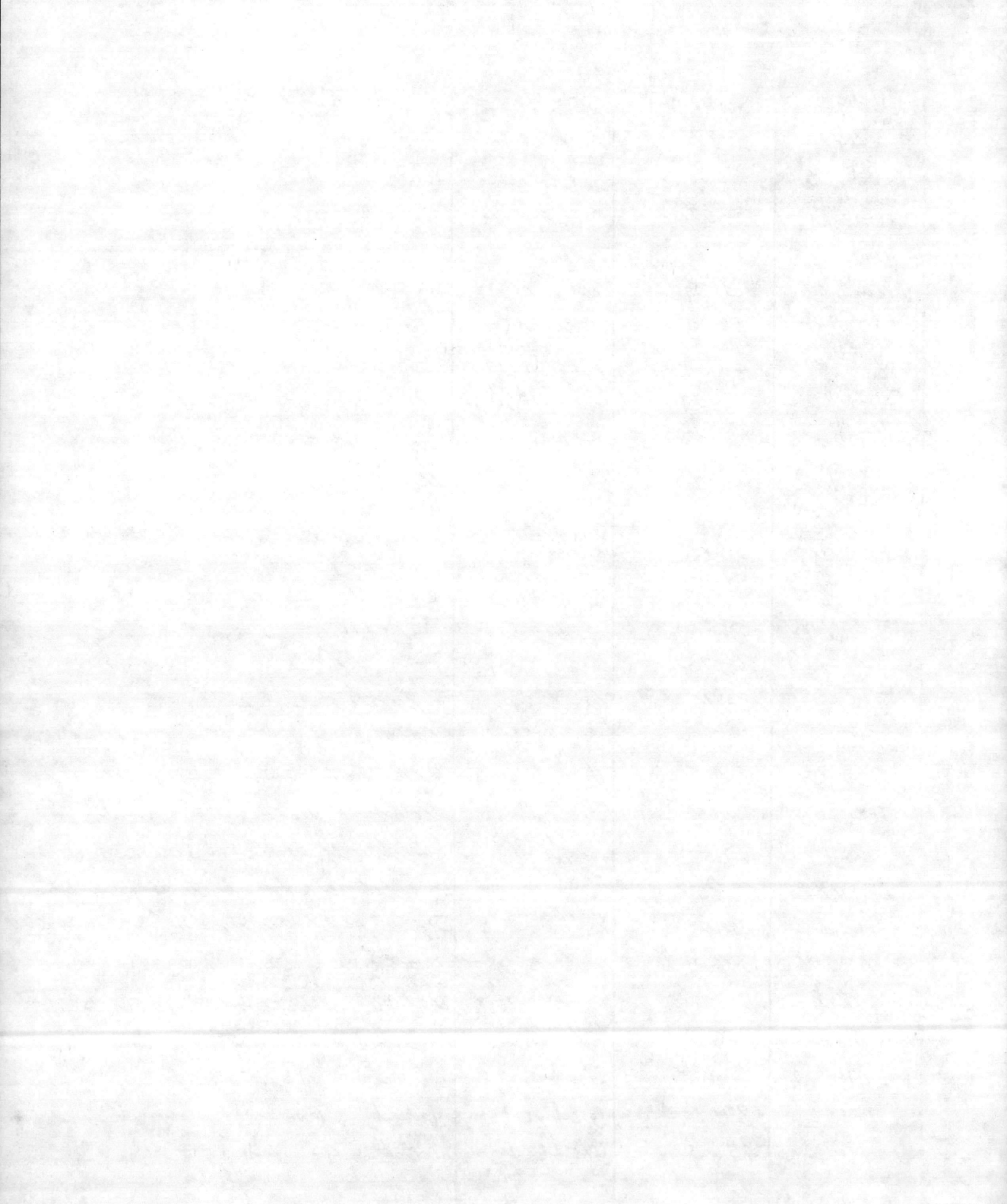

(All Filters Gome!)

A005
(5-3)

pwth

540P 71 72
~~21~~ ~~48~~

683	LOAD TEST	Base SP Ser		
"	"	CAMP Felmore		32
680	"	MC EXCHANGE		60
682	"	HOSPITAL		16
681	"	COMMUNITY		48
684	"	DPDO		81

252	CUT GRASS	IMP GRDS	TT-48	362
253	"	"	40	210
263	"	"	LCH 4003	50
250	"	"	TT-60	230
262	"	"	5400	210
260	"	Simi - IMP GRDS	RANGE MOT MCB	3759
268 264	"	IMP GRDS	MCB	3708
259 254	"	Simi - IMP GRDS	MCB	24454
248	"	IMP GRDS	825	400
249	"	IMP GRDS	1943	140
237	"	Simi IMP GRDS	MCAS (32/71)	4315
251	"	IMP GRDS	TC-1500 (32/71)	235
235	"	IMP GRDS	MCAS (32/71)	1235
295	GRADE GRAVEL PK LOT	Schools	1943	123
294	"	"	40	89
296	"	"	TC-1500	(32/72) 222
384	RECUM MAT TO SAUBS Public Area IN PP	PP-AREA		3480
300	GRADE GRAVEL PK LOT	Schools	TT-60	222
285	PM 24 RR SWITCHES	RAILROADS		96
299	GRADE GRAVEL PK LOT	School	825	126
244	CLEAN SAWDUST	BLD 915		176
269	CLEAN SAWDUST	BLD 1202	ON BACK	352

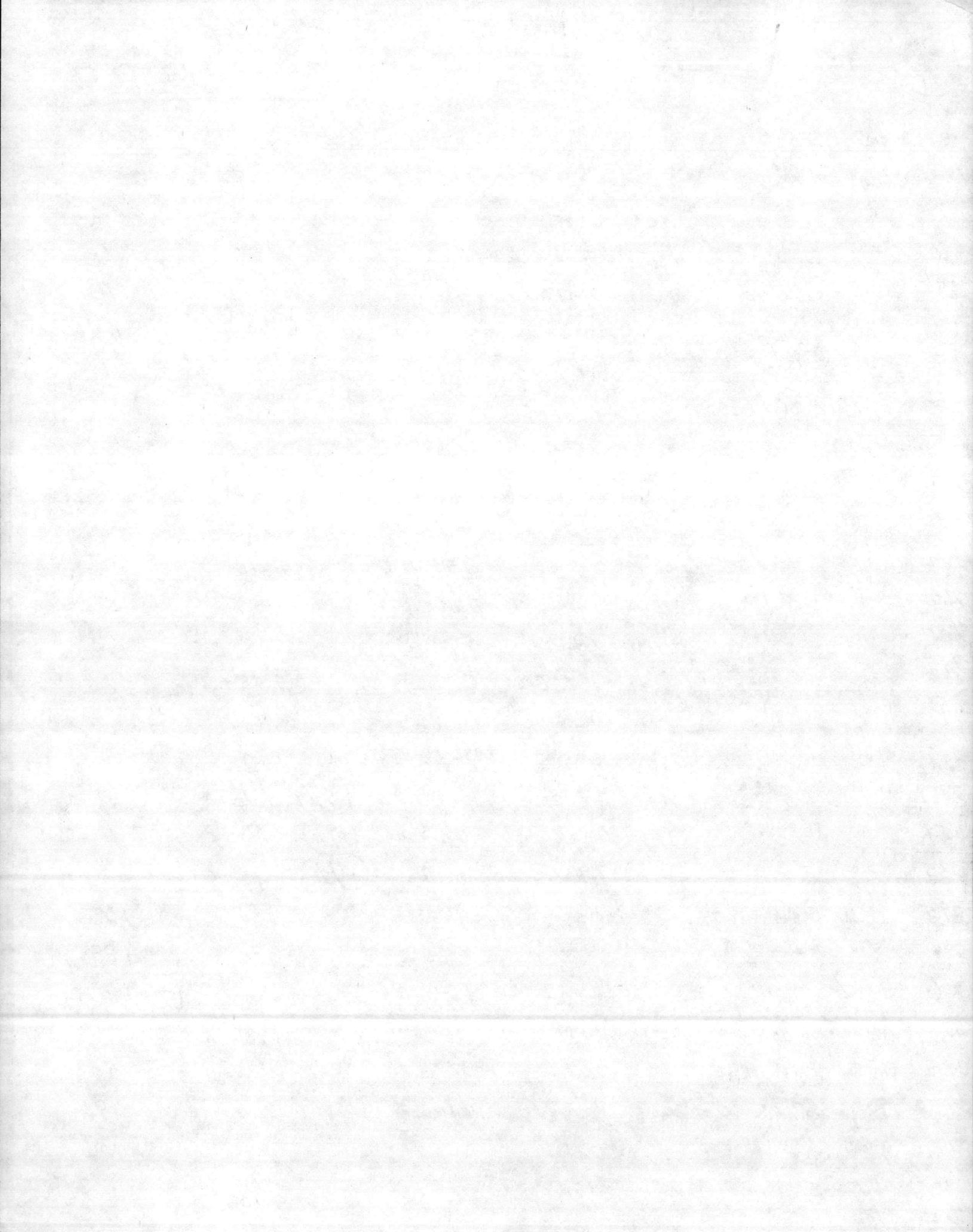

All Filtr
 pm to go
 AS BEFORE

04 PMS FJ-80

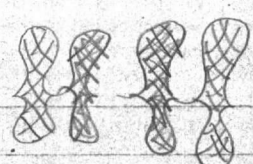

33

PM #		Shop 306	Shop 51	76	Shop 71	Shop 72
683	LOAD TEST - BASE SP SER					48
	LOAD TEST - CAMP E/MORE					32
680	" " - MLC EXC			10,853		60
682	" " - Hosp-					16
681	" " - COMMISHN					48
684	" " - DPDO					81
252	CUT GRASS - IMP GRD 77-48				362	
253	" " " " 40				210	
263	" " " " LCH 4003				50	
250	" " " " TF60				230	
262	" " " " 5400				210	
260	" " SIMI IMP GRDS RNF MT				3759	
268	" " IMP GRDS MCB				3708	
259	" " SIMI IMP GRDS MCB				24454	
248	" " IMP GRDS 825				400	
249	" " " " 1943				140	
237	CUT GRASS SIMI IMP MCB	32/71 4315	} 5,785 (71)			
251	" " IMP GRD TC-1500	32/71 235				
235	" " IMP GRDS MCB	32/71 1235				
295	GRADE PK LOT schools 1943					123
294	" " " " 40					89
296	" " " " TC-1500	32/92 222	= 222 (72)			
384	MNT to Shunks (Public) PP				3480	
300	GRADE PK LOTS School 77-60					222
285	PM 24 RR SWITCHEs RAIL ROUNDS					96
299	GRADE PK LOTS School 825					126
244	CLEAN SAW DUST 915				176	
269	CLEAN SAW DUST 1202				352	
	PM GALLERY EQUIP - Schools (7)		168			
	COLLECT WASTE OIL MCB					2008
	COLLECT WASTE OIL MCB					669
	CLEAN PA/ ABATE MCB				2828	
	" " " MCB				1563	
382	Stumps MCB				41,922	3688
381	SHROUD TREES			168	938	
380	Shunks MCB	386				
238	PR STREET AS	(71) 94			904	
256	Sweep Runway TAXIMERS	(71) 2008			2008	
258	Police Street MCB				3618	
379	Stumps MCB	365				
378	SHROUD TREES MCB	312			312	
397	" " MCB	(71) 360/82				
261	RRR Public Homes (MCB)				631	93
MCB	" " "	71 72 210 32				
283	Shunks MCB				1163	
388	LAW SHUNKS GRASS				74	

over

387/384/380
 389 50 Hrs

