

MARINE CORPS AIR STATION/GEIGER

FISCAL YEAR 1987 ANNUAL WORK PROGRAM

BASE MAINTENANCE DIVISION

CAMP LEJEUNE, NORTH CAROLINA

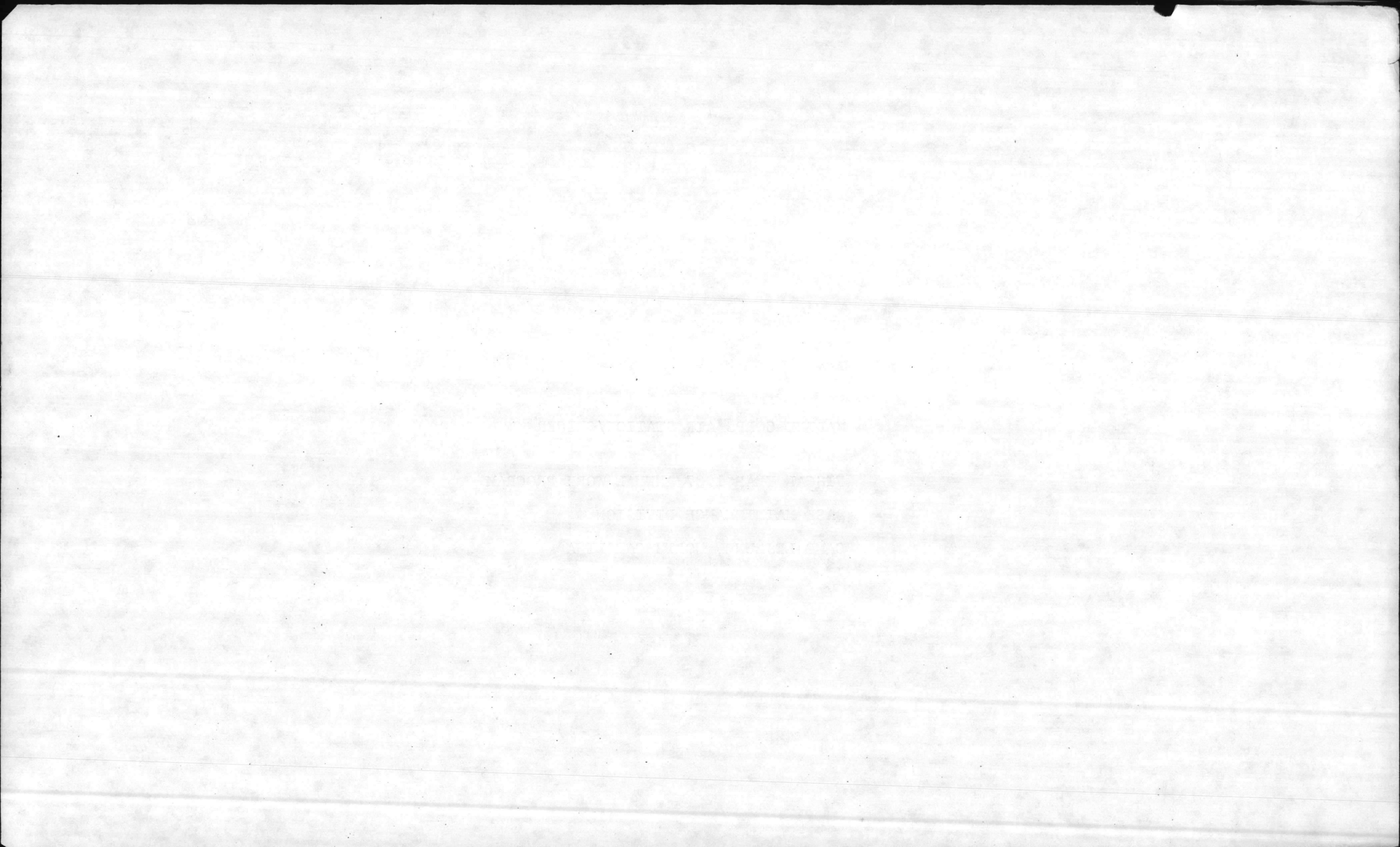

	ES 32	CA 41	PT 43	MP 44	CY 46	EL 51	RA 53	PL 61	PI 62	MW 63	GK 71	HE 72					TOTAL SHOPS
15. (05) SPECIFIC HRS AVAIL	0	4046	2921	1232	0	4350	266	1159	734	1943	5669	490					22810.
16. RES FOR UNKNOWN 05 MINOR SPECIFIC 40%	0	1619	1169	433	0	1740	106	464	294	778	2268	196					9067.
17. 05 PROGRAMMED SPECIFICS 60%	0	2427	1752	799		2610	160	695	440	1165	3401	294					13743.
18. TOTAL MAN-HOURS AVAILABLE FOR 05 SPECIFIC (LINE 16 AND 17)	0	4046	2921	1232		4350	266	1159	734	1943	5669	490					22810.
RECURRING HOURS (Encl (1))	0	780	610	310	0	465	230	200	190	391	1500	775					5451.
CARRY OVER BOMS (Encl (2)	177	2193	562	934	0	1299	0	995	323	1956	3616	1217					13095.
BMAR PROJECTS (Encl(3)	0	1345	3502	279	0	2523	0	104	209	777	0	0					8739.
TOTAL PROGRAM		4318	4674	1523	0	4287	230	1299	722	3124	5116	1992					27285.
VARIANCE OF HOURS PROGRAMMED WITH HOURS AVAILABLE	(-) 177	(-) 272	(-) 1753	(-) 291	0	(+) 63	(+) 36	(-) 140	(+) 12	(-) 1181	(+) 553	(-) 1502					





Job No.	Loc.	Description	FC	32	41	43	44	46	51	52	53	61	62	63	71	72	76	Total				
		RI			200	30	50		80		10	50	30	85	50	30		615				
		(M1) WITH (R1)			75	30	30		40		10	30	20	25	30	20		300				
		P1 S1 D1 HRS			95	10			250		25	25	110	200	320	100		1135				
		MCAS RESERVE AREA			190	250			80			65		71	50			706				
		PIER REPAIRS			75													75				
		DEPENDENT SCHOOLS			20	25	20		15		25	30	30	10	100	75		350				
		POOL REPAIRS			25	75												100				
		BOILER REPAIRS			100		200											300				
		SECURE HEAT SYS.									80							80				
		PAINT BOQ RMS					200											200				
		DEWINTERIZE A/C									80							80				
		EROSION CONTROL													180	160		340				
		RPR ROAD SHOULDERS													300	340		640				
		PLANT SHOULDERS													200			200				
		LANDSCAPING													170			170				
		REMOVE TREES													100			100				
		TOTAL		0	780	610	620	200	310	0	465	0	230	200	190	391	1500	725	775	0	5451	5401

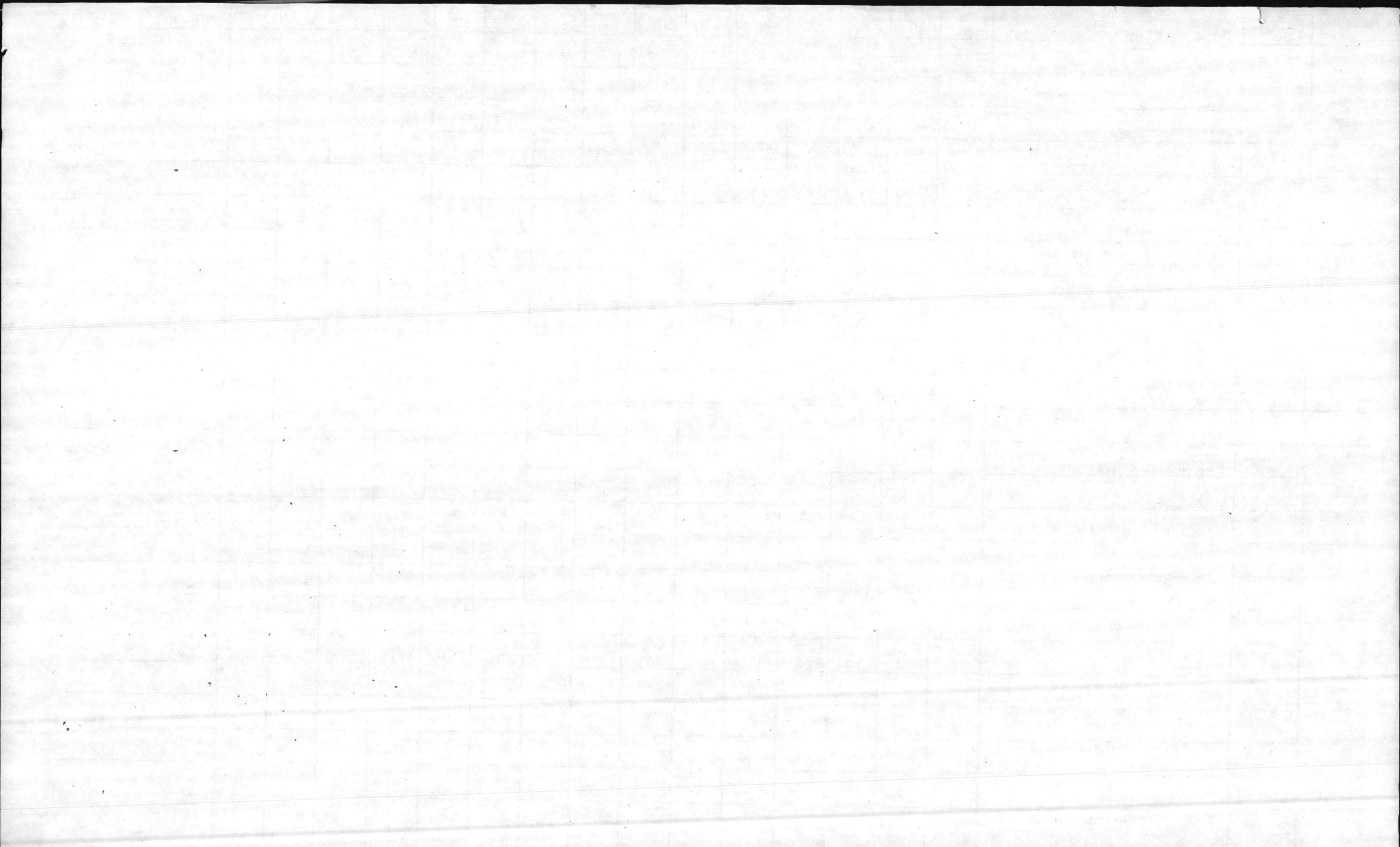

ENCL: (1)

RECURRING HRS. MCAS/GEIGER

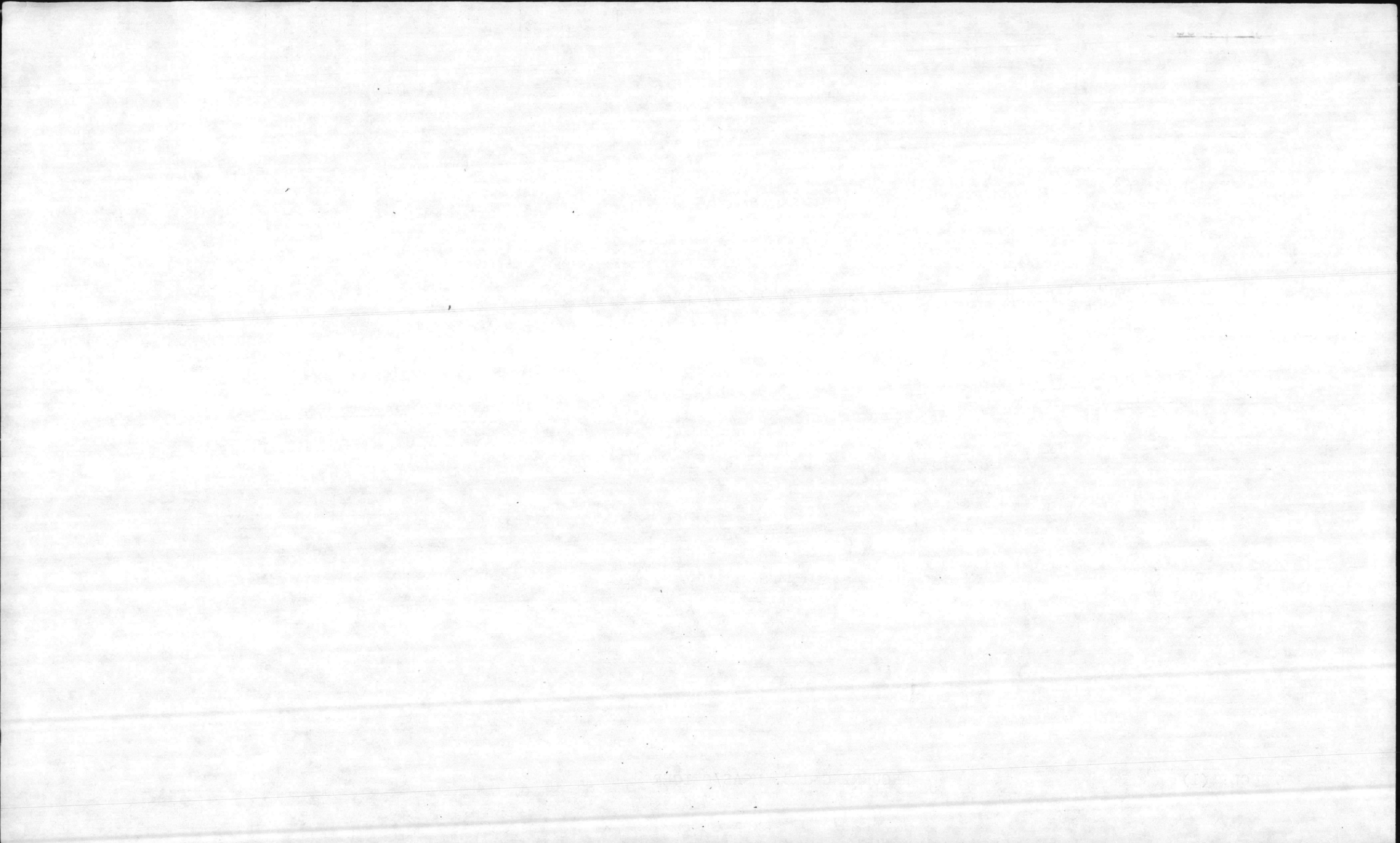

Job No.	Loc.	Description	FC	32	41	43	44	46	51	52	53	61	62	63	71	72	76	Total
		RI			200	30	50		80		10	50	30	85	50	30		
		(M1) WITH (R1)			75	30	30		40		10	30	20	25	30	20		
		P1 S1 D1 HRS			95	10			250		25	25	110	200	320	100		
		MCAS RESERVE AREA			190	250			80			65		71	50			
		PIER REPAIRS			75													
		DEPENDENT SCHOOLS			20	25	20		15		25	30	30	10	100	75		
		POOL REPAIRS			25	75												
		BOILER REPAIRS			100		200											
		SECURE HEAT SYS.									80							
		PAINT BOQ RMS				200												
		DEWINTERIZE A/C									80							
		EROSION CONTROL													180	160		
		RPR ROAD SHOULDERS													300	340		
		PLANT SHOULDERS													200			
		LANDSCAPING													170			
		REMOVE TREES													100			
		TOTAL		0	780	610	310	0	465	0	230	200	190	391	1500	775	0	5451

ENCL: (2)

CARRY OVER JOB ODERS MCAS/GEIGER

UNIVERSITY OF MICHIGAN LIBRARY

Job No.	Loc.	Description	FC	32	41	43	44	46	51	52	53	61	62	63	71	72	76	Total
3122	TC771	RENOV BLDG	M1		100	98	30		109	6				330	30			703
3273	TC828	INT & EXT RPRS RWR BLDG	M1	3	31	9			107	5					6			161
3273	TC829	INT & EXT RPRS RWR BLDG	M1	3	53	12			107						6			186
3287	AS410	RPR PARKING LOT	M1												87	26		113
3311	TC1047	ELEC & STRUC RPRS	M1	2	47	19			105	2					6			181
3331	TC1069	RPR HEADS	M1		37										11			48
3383	AS2803	REWIRE PIER	M1	18					95									113
3416	TC716	ELEC & STRUC RPRS	M1		4	2			82									88
3476	AS116	RPL, DOORS, ROOF, PAINT	M1		51	6	32											97
3488	TC761	RLGT BLDG, STRUCT RPRS	M1		14	5			66									85
3500	TC460	RWR & RLGT BLDG	M1						65									65
3510	TC569	RPL LIGHTING	M1						65									65
3515	TC-G8	RPL SIDEWALK	M1		15		16								90	10		131
3521	AS-G	REMOVE SHELLROCK, REFILL	M1												158	58		216
3535	AS-G14	RPL BARRICADE	M1											38	43			81
3613	TC105	RPL CONCRETE FLOOR	M1	4	34		9			4				8	25	12		96
3711	STC500	RELOC WIRES, RPR METER HOU	M1		38	3			20					12	15			88
3783	TC-G4	RPR STREET LOW AREAS	M1												476	116		592
3018	TC-L	RPR WALLS/DOORS	M1											66				66
3076	AS-G1D	MNT ELECT DIST SYSTEM	M1							44								44
3117	AS705	RPL CEILING TILE	M1		76													76
3110	AS-G1D	MAINT TO ELEC DIST SYS	M1							85								85
3218	AS-G5	CLEAN UP PINE STRAW	M1												264			264

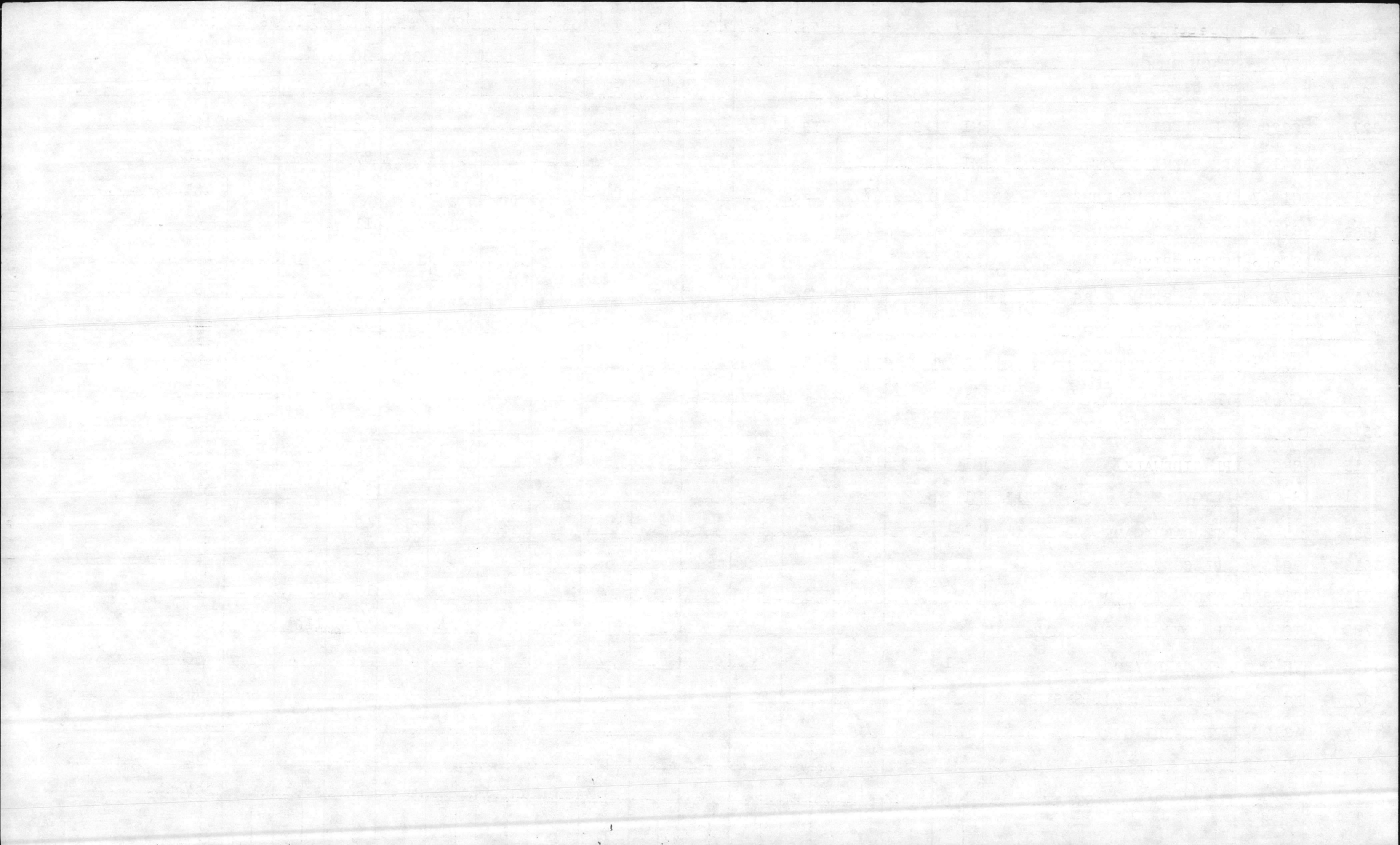

Job No.	Loc.	Description	FC	32	41	43	44	46	51	52	53	61	62	63	71	72	76	Total
3243	AS-G4	CUT BACK BUSHES IN DITCH	M1												110		16	186
3307	AS-G9	RPR CULVERT	M1												52	38		90
3302	AS	TURN ON HEAT	M1	120														120
3437	CG-G1A	MAIN ELECT DIST SYST	M1							135								135
3498	AS-G5	RELANDSCAPE AREA	M1												84	13		97
3640	AS-L	RPR FOOTBALL/ SOCCER FIELD	M1												195	60		255
3648	AS4151	INST TRANSFORMER STARTER	M1						53						2	8		63
4269	AS-G9	RPR STREETS	M1												120	14		134
3872	TC562	RPR EXTERIOR	M1			38									384			422
3900	TC560	RPR EXT, RPL DOORS	M1			26									288			314
4440	AS4010	RPL SCREENS	M1		160													160
3876	AS4108	SECURITY REPAIRS	M1			48	66								394			508
4018	TC464	INT & EXT RPRS	M1	2	50	54	26					181	33		11			357
4162	AS-G14	RPR FENCE	M1												120			120
4298	ASG11D	RPL WATER LINE	M1		8		6					20			15	16		65
4435	AS416	RPR SIDES & ROOF	M1		45	44									171	45		260
4063	AS-G8	RPL SIDEWALK	M1				167								380	24		571
4197	AS236	REMOVE INSULATION	M1		10										266			276
4375	AS-G	CLEAN OUT DITCH	M1									11		6	194	4		215
4378	STC367	RPL ROOF SUPPORTS	M1		255	15				63					25	2		360
4505	TC-G9	RPR DRIVEWAY	M1												146	5		151
4514	TCK407	RPL BRIDGE	M1		255										28			253
4532	TC-G9	ROCK ROAD SHOULDERS	M1												280	128		408

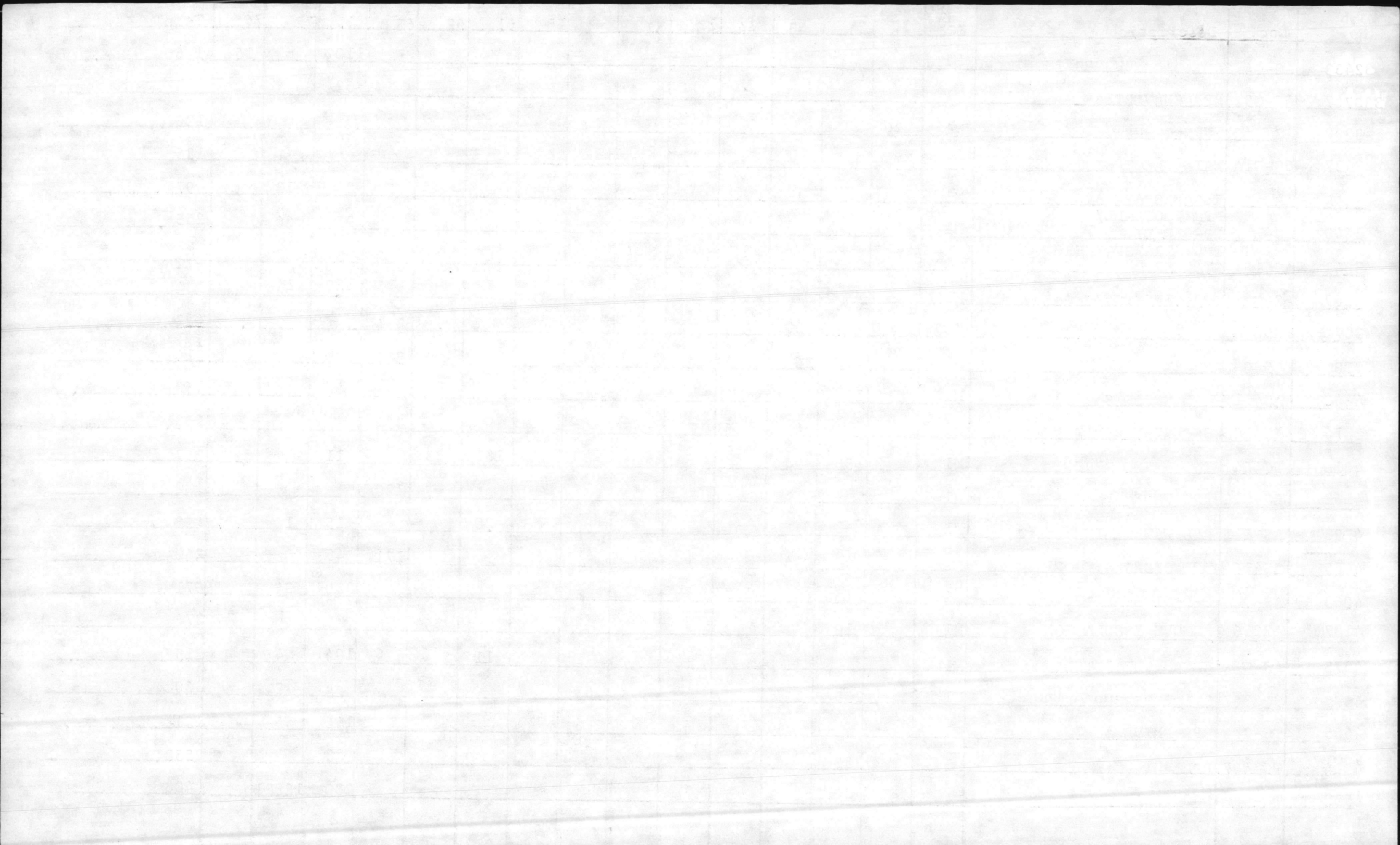

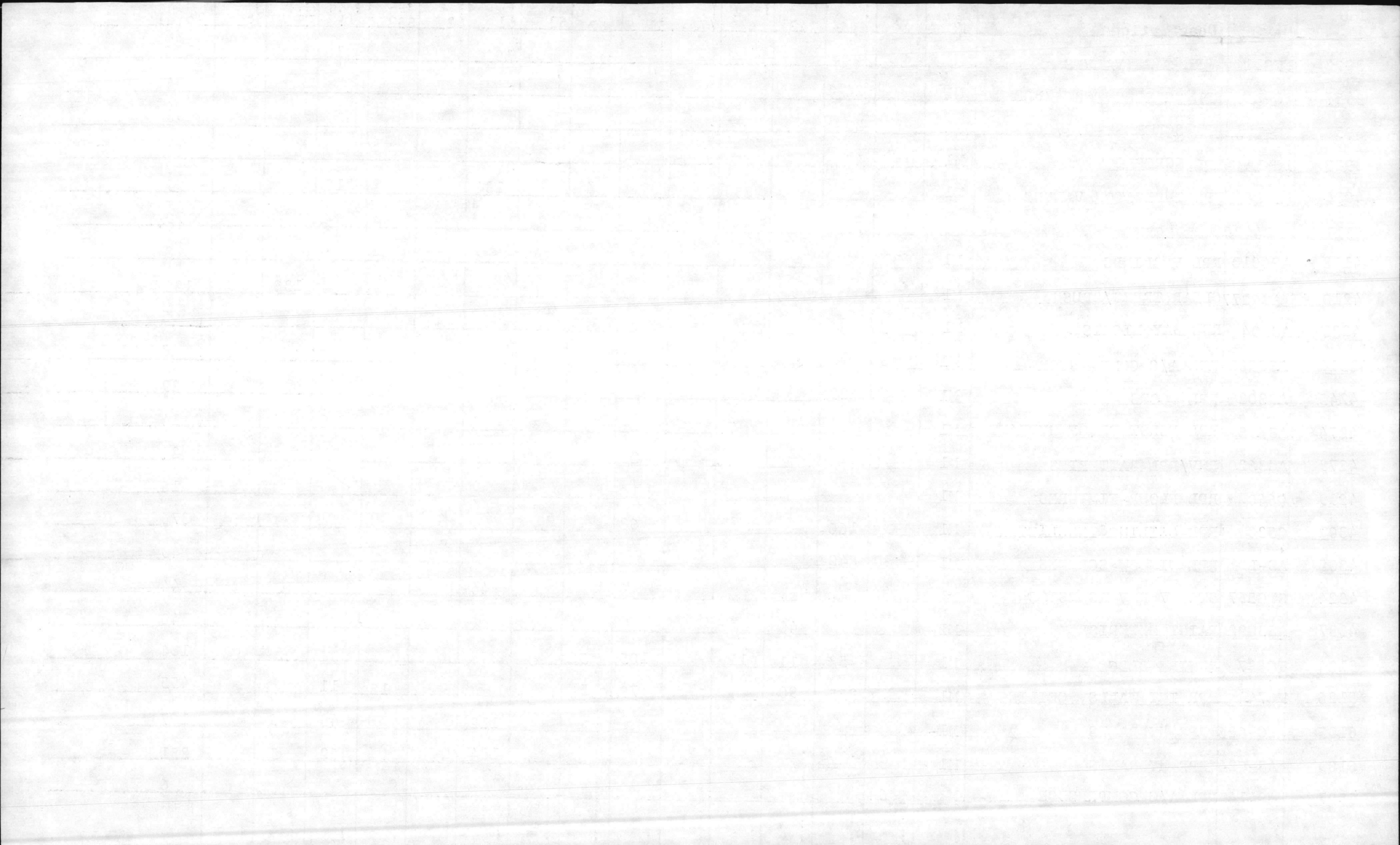

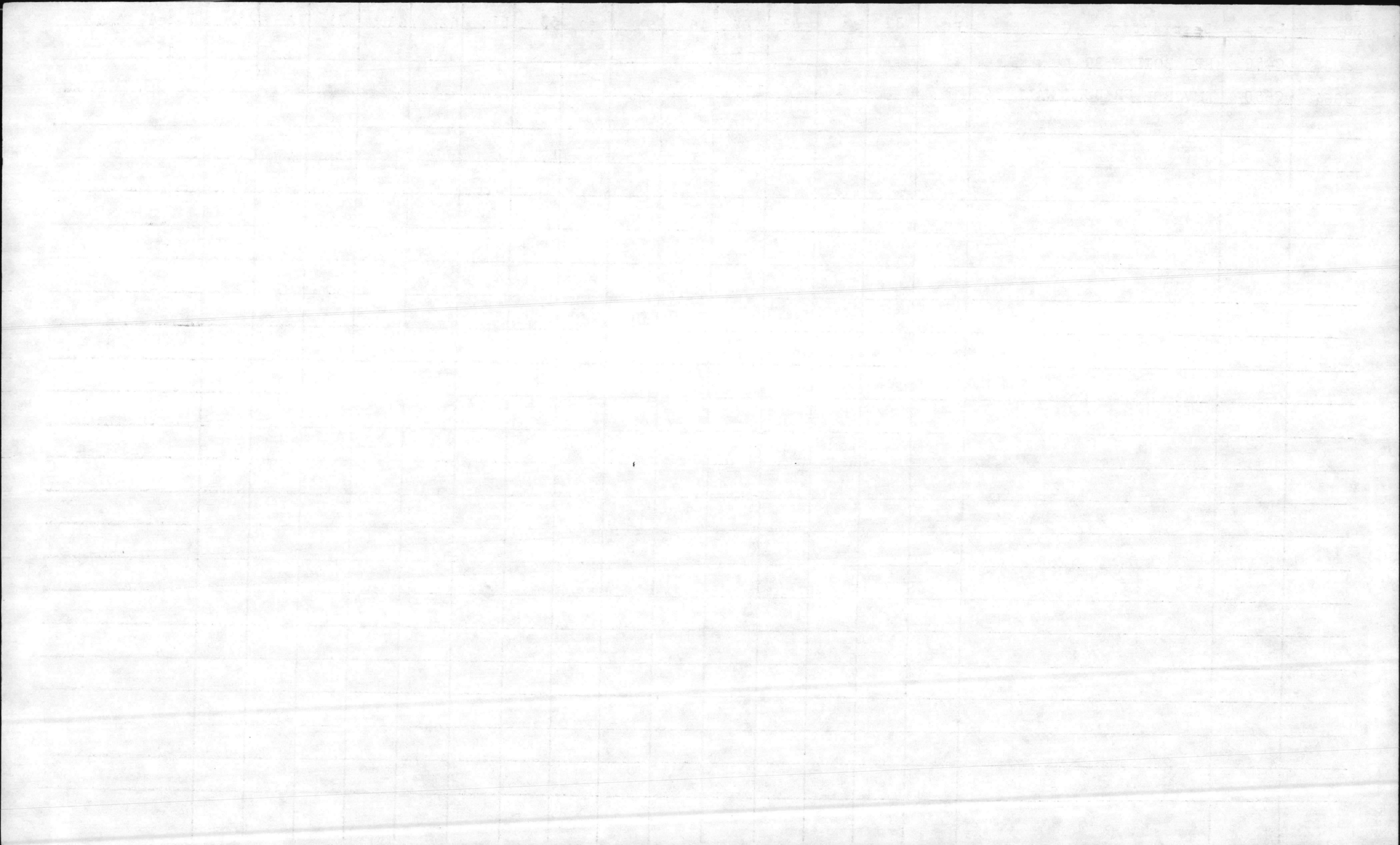

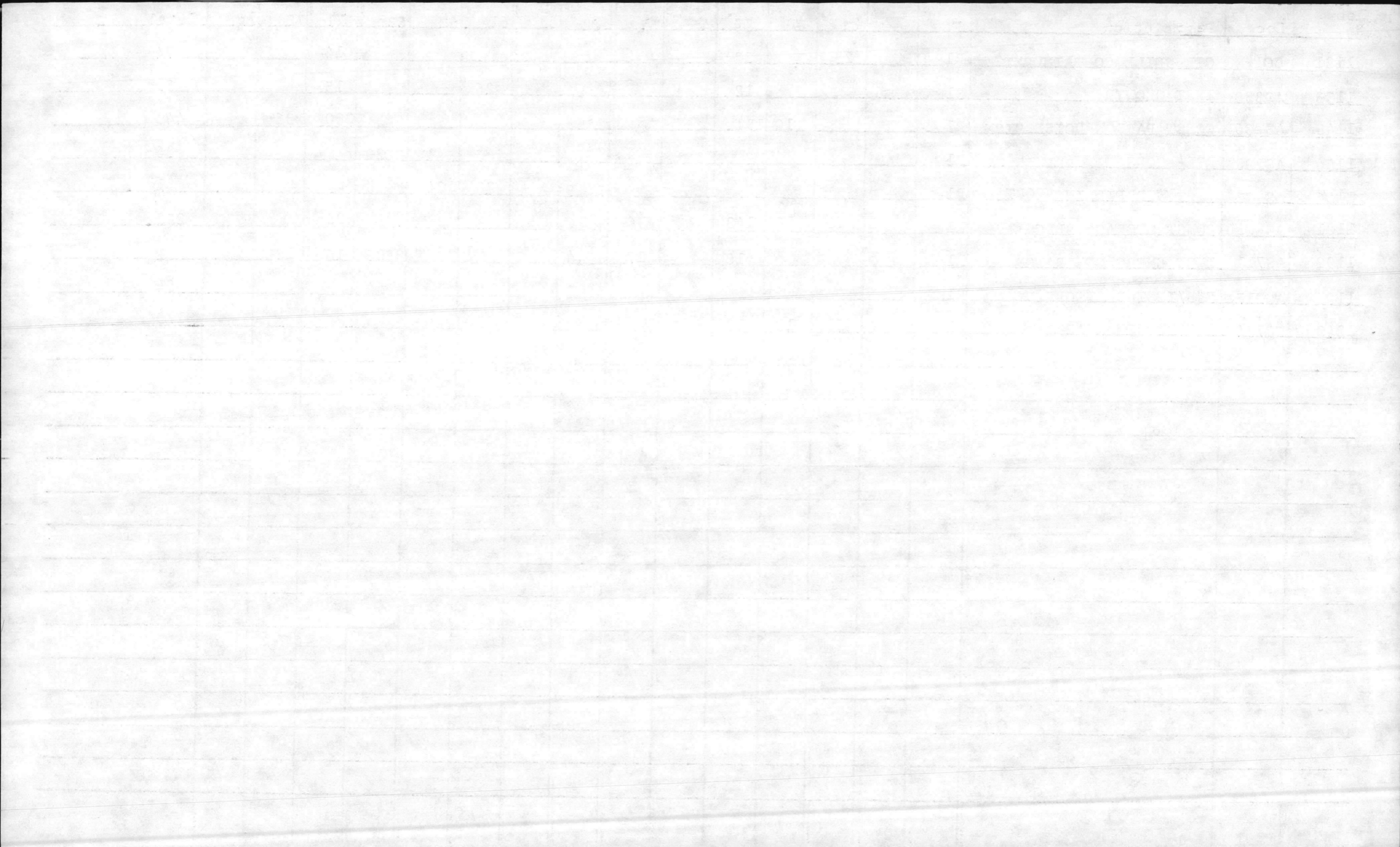





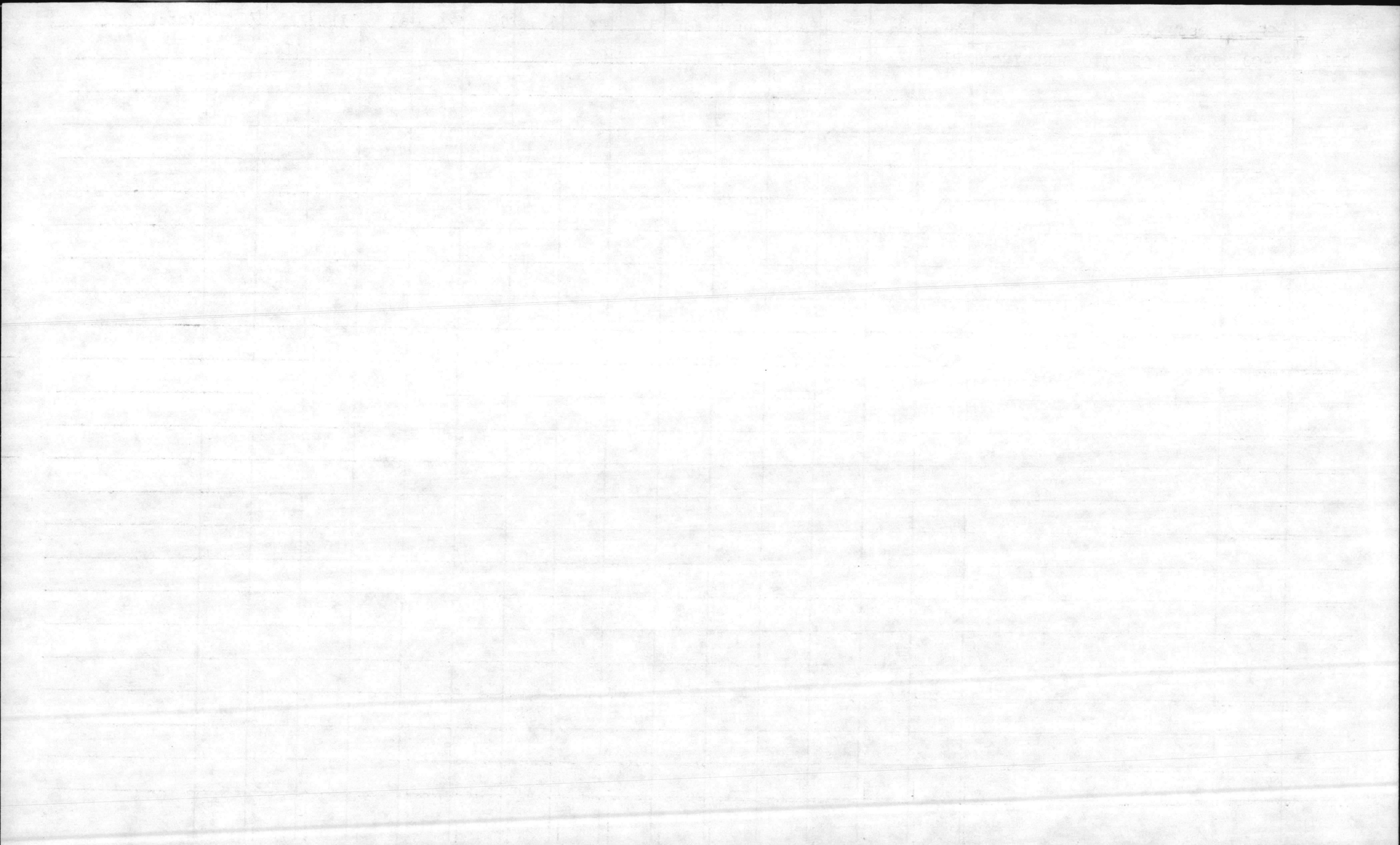

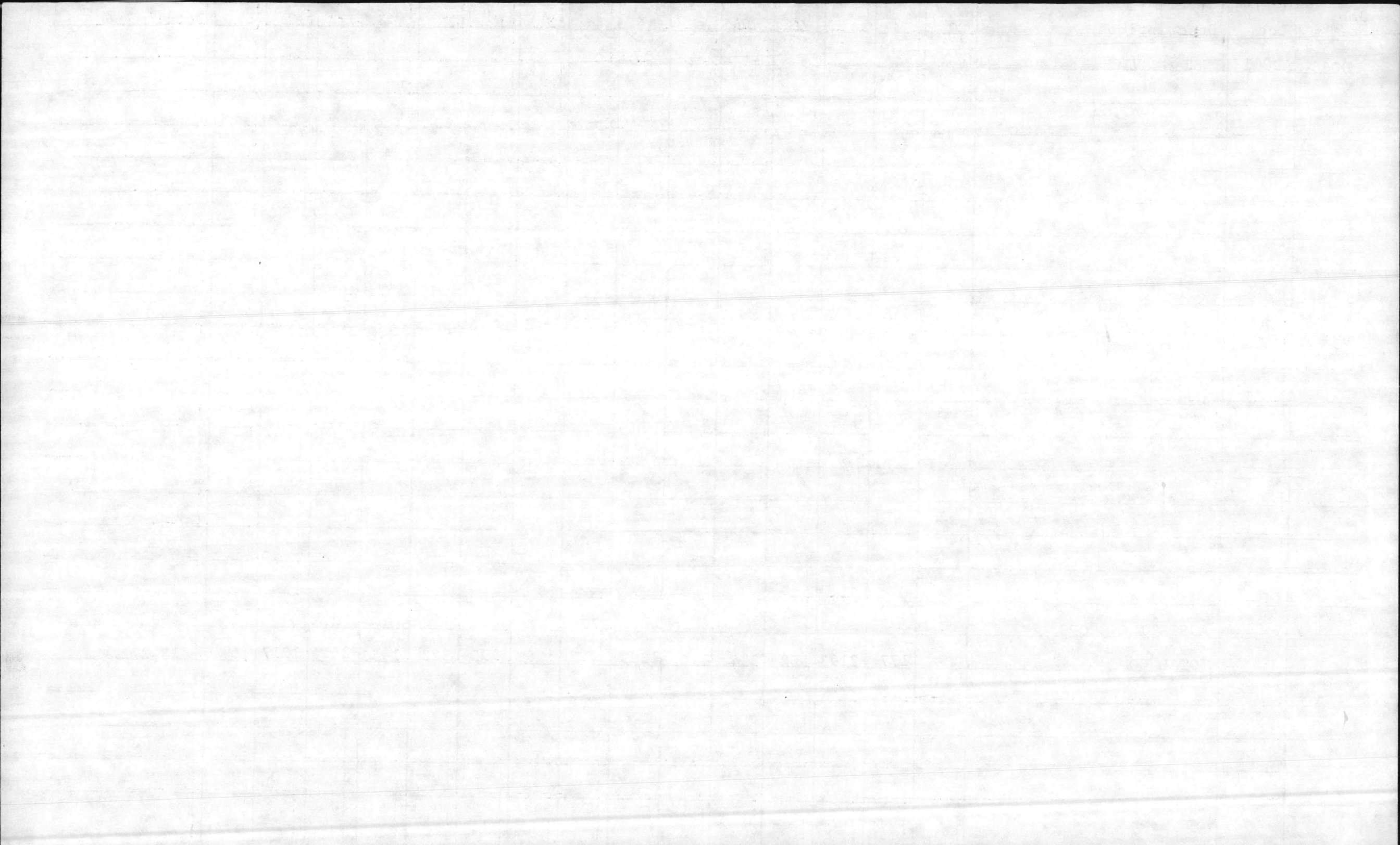

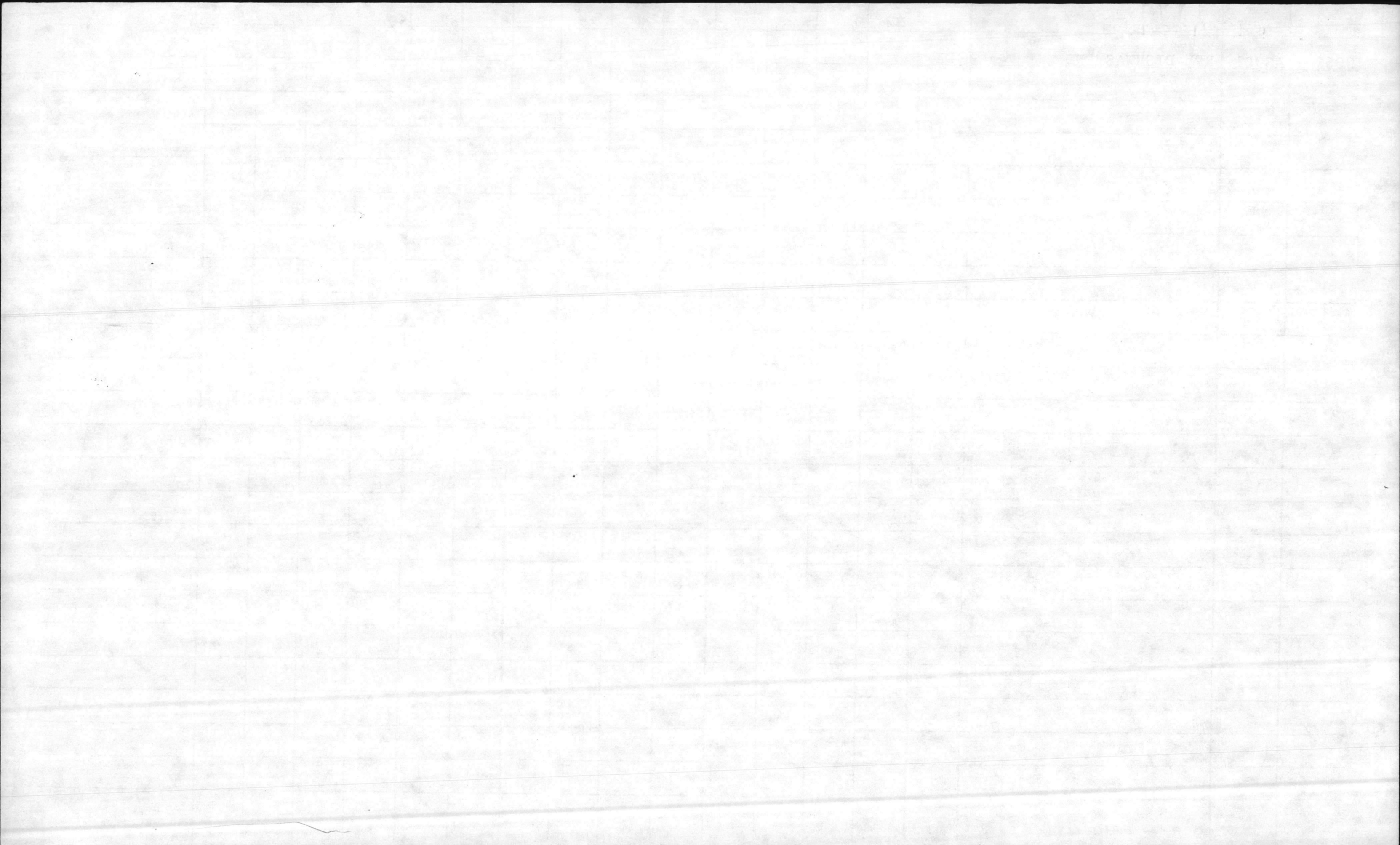

ENCL: (3)

NEW INHOUSE PROJECTS MCAS/GEIGER

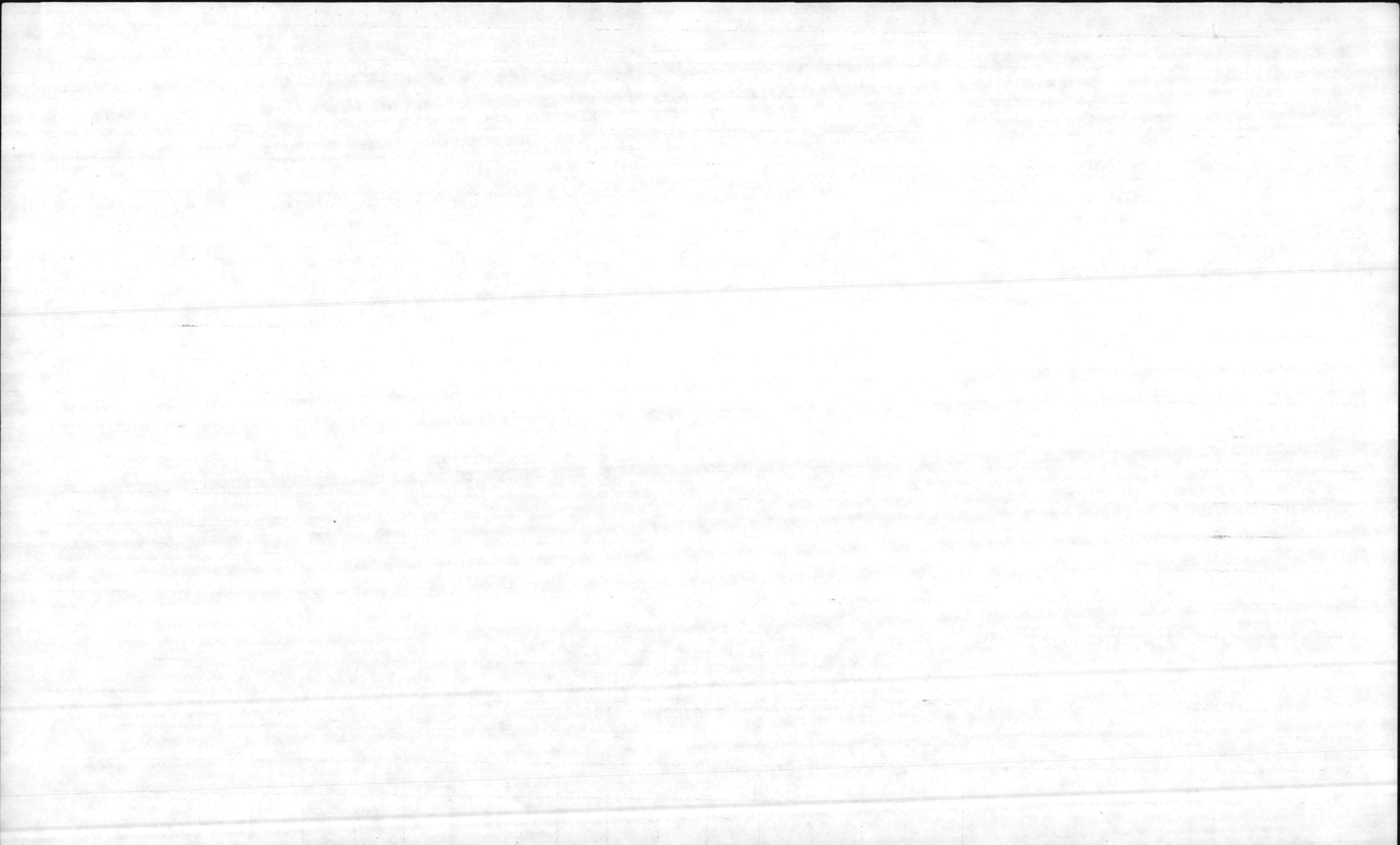

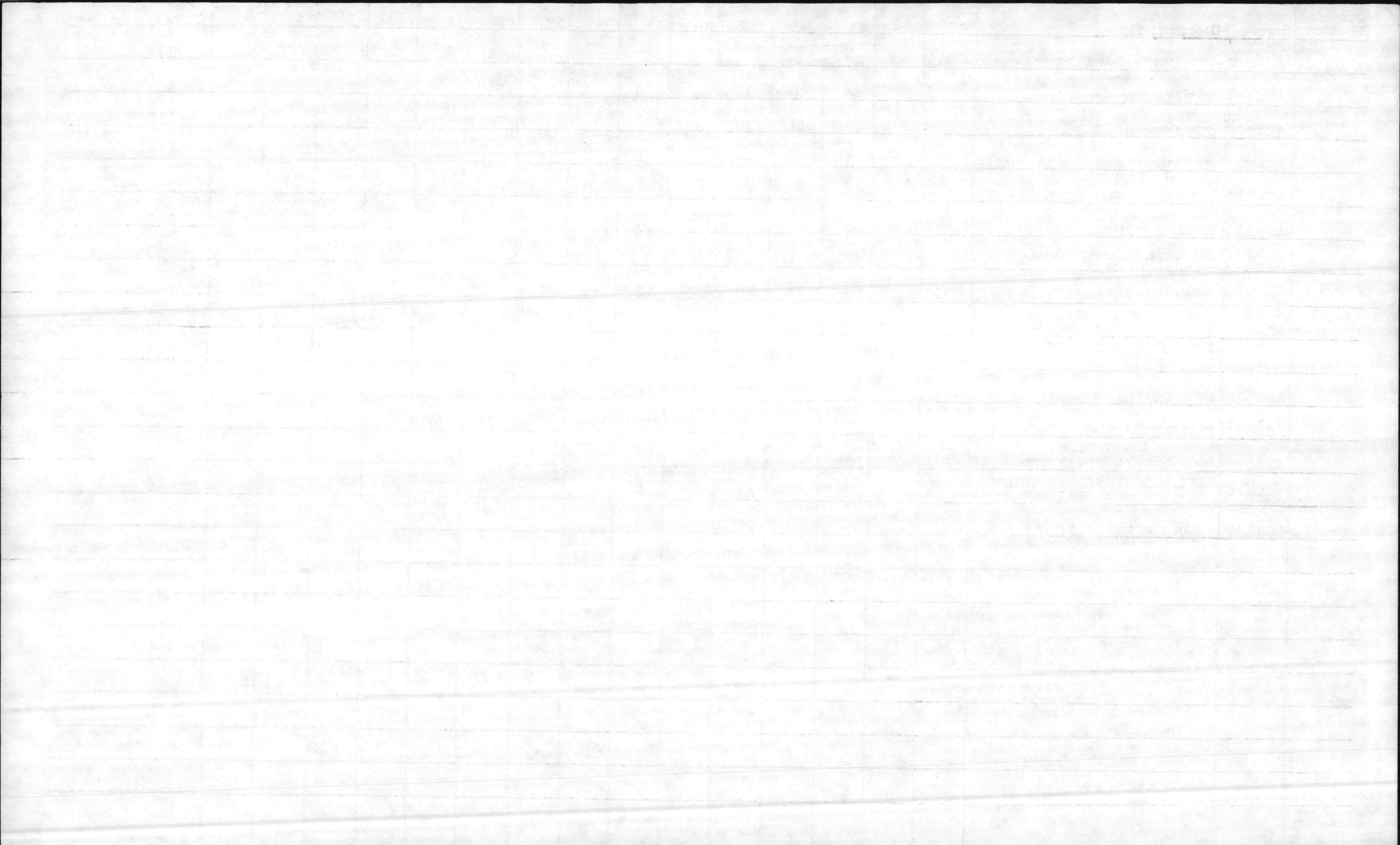

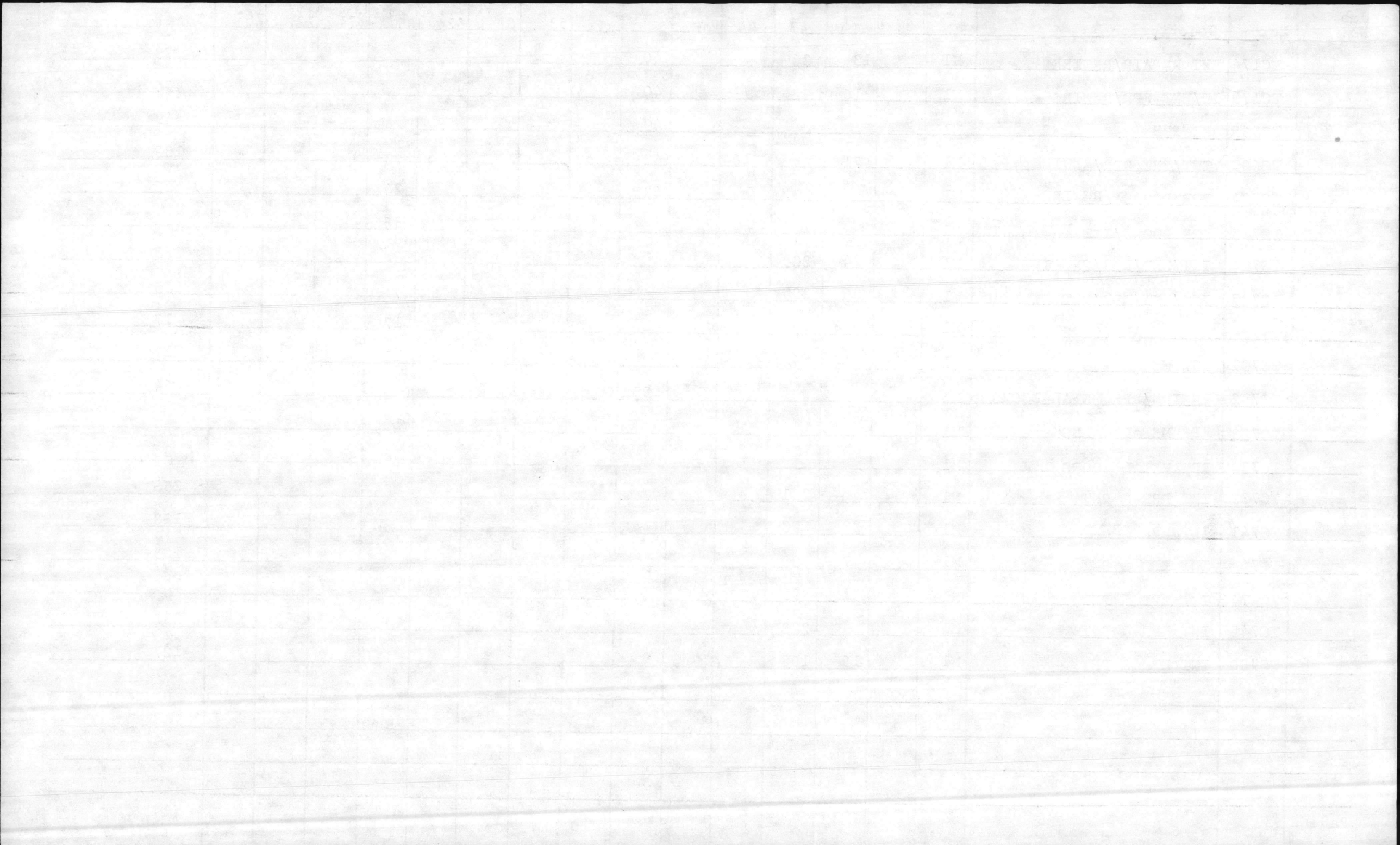

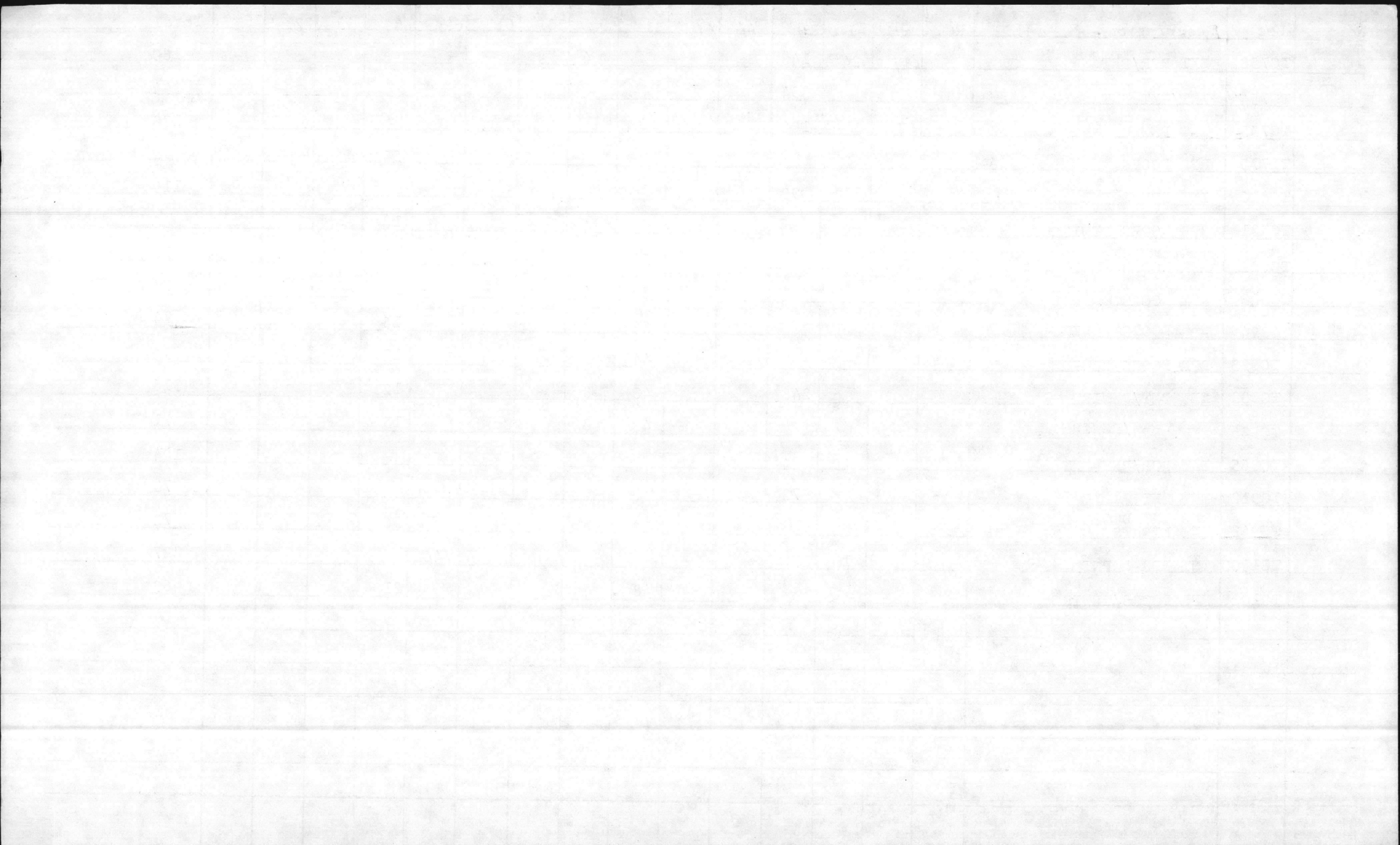

Job No.	Loc.	Description	FC	32	41	43	44	46	51	52	53	61	62	63	71	72	76	Total
	TC1021	RPR DOORS												25				25
	TC1022	RPR DOORS												22				22
	TC1024	RPR DOORS/REWIRE							36					21				57
	TC1025	RPR DOORS/REWIRE							44					19				63
	TC1031	RPR DOORS												21				21
	TC1032	RPR DOORS/REWIRE							48					26				74
	TC1033	RPR DOORS/REWIRE							48					14				62
	TC1034	RPR DOORS/REWIRE							40					21				61
	TC1035	RPR DOORS REWIRE							40					19				59
	TC1038	INT/EXT RPR INT PNT			57	296												353
	TC1046	INT/EXT RPR			55	8	12						17					92
	TC1047	INT/EXT RPR			22	12	12											46
	TC1048	EXT RPR			25													25
	TC1049	INT/EXT RPR			50													50
	TC1055	INT/EXT RPR			34													34
	TC1056	INT/EXT RPR			43													43
	TC1057	INT /EXT RPR			50													50
	TC1058	INT/ EXT RPR			61									16				76
	STC856	INT/RPR & PNT				64	14							12				90
		TOTAL				1,3453,502			2,523			104	209	777				8635

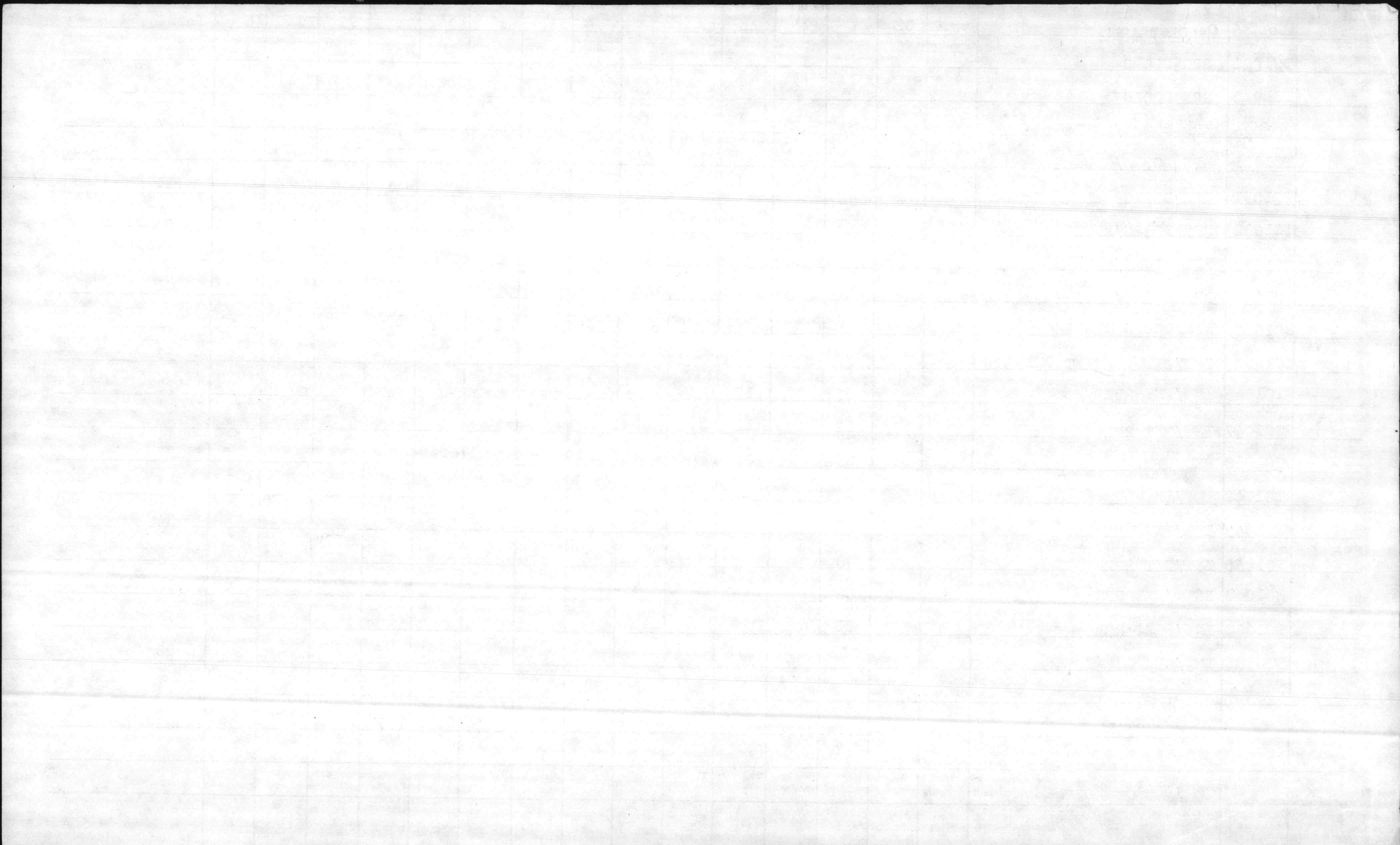

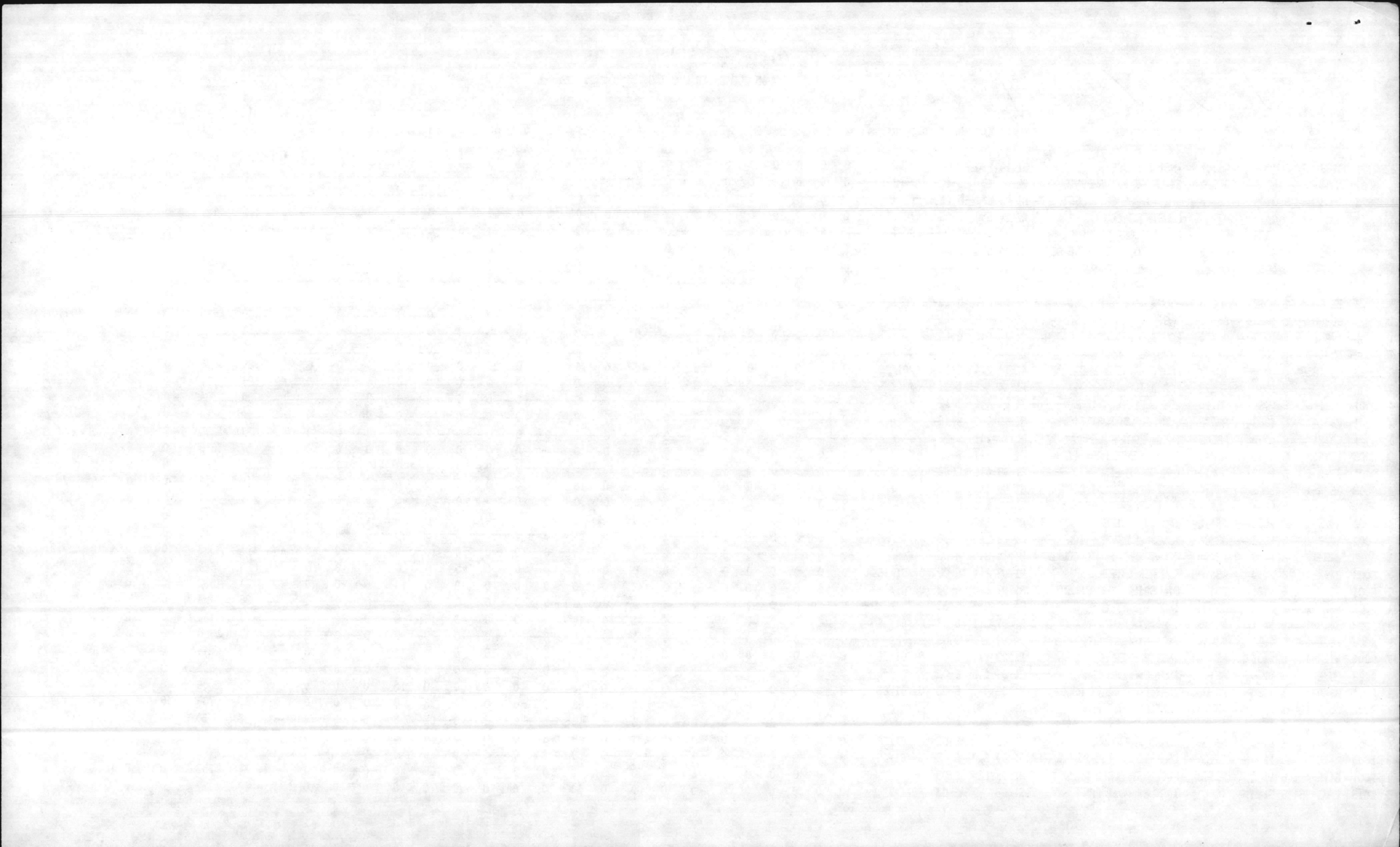

24

05 JOB ORDER LISTING

DATE: 06/17/86

AGE: 2

REQ ID	SERIAL NUMBER	F Y	A JON	M FAC NO	DESCRIPTION	FC	PR	CAT	APRV DATE	PROG/ST	S	32	33	34	35	36	37	41	43	44	46	51	52	53	61	62	63	71	72	76	78	80	93	T	HR	T	C	EST	LABX	MATX	TOTALX	COMP	DT
A001	14/R-1	6	1154	AS208	RPL DOORS	R1	09	740	6-03	/ /		0	0	0	0	0	0	0	6	0	0	0	0	0	0	0	20	0	0	0	0	0	0	26	1240	0	0	0	0	/ /			
A001	5/4-1	6	1156	AS-636	INST WTR FILLING PORT	R1	09		6-03	04/01/86		0	0	0	0	0	0	0	0	0	0	0	0	0	0	20	24	0	28	0	0	0	81	2072	0	0	0	0	/ /				
A003	62/R-1	6	1158	AS4108	INST SIDE WALK	R1	09	211	6-03	04/01/86		0	0	0	0	0	0	19	0	16	0	0	0	0	0	0	0	0	15	6	0	56	1084	0	0	0	0	/ /					
A001	70/R-1	6	1161	AS4120	RPL DUTCH DOOR	R1	09	143	6-03	/ /		0	0	0	0	0	0	0	2	0	0	0	0	0	0	0	0	0	0	0	0	24	966	0	0	0	0	/ /					
A002	68/R-1	6	1181	AS-636	CONST STORAGE BLDG	R1	09		6-04	07/01/86		0	0	0	0	0	0	65	16	143	0	0	0	0	0	0	0	28	0	0	0	252	7307	0	0	0	0	/ /					
A001	6-B/R-1	5	1186	AS425	FORM CONCRETE	R1	14	441	5-04	/ /		0	0	0	0	0	0	0	0	0	0	0	0	0	0	0	0	0	0	0	0	59	1037	0	0	0	0	10/18/85					
A001	71/R-1	6	1192	AS711	INST EMERG GENERATOR	R1	09		6-04	07/01/86		0	0	0	0	0	0	0	0	10	0	17	0	0	0	0	26	16	18	0	0	91	2667	0	0	0	0	/ /					
A003	72/R-1	6	1194	AS4122	INSTALL V BLINDS	R1	09		6-04	/ /		10	0	0	0	0	0	0	0	0	0	0	0	0	0	0	0	0	0	0	0	10	463	0	0	0	0	/ /					
A002	2473-85	6	1196	AS217	FAB/INST DUCTWORK	R1	09		6-04	/ /		0	0	0	0	0	0	0	0	0	0	0	0	0	0	0	54	0	0	0	54	1154	0	0	0	0	/ /						
A001	2363-84	5	1200	AS866	DISCONNECT SERVICE	R1	14	211	5-11	/ /		0	0	0	0	0	0	0	0	0	0	0	0	0	0	0	0	0	0	0	0	14	460	0	0	0	0	11/29/85					
A001	2-1227	2	1227	AS504	IMPROVE BLDG SECURITY	R1	14	211	3-03	/ /		0	0	0	0	0	0	0	0	0	0	0	0	0	0	0	0	0	0	0	0	82	2824	0	0	0	0	11/22/85					
B048	RICE	6	1243	TC754	CONST NEW HEAD	R1	07	610	6-05	07/01/86		0	0	0	0	0	0	51	10	10	0	8	0	0	65	0	0	29	0	0	173	5260	0	0	0	0	/ /						
A001	16/R-1	6	1244	AS234	HARDEN SECURITY	R1	09	730	6-05	07/01/86	Y	5	0	0	0	0	0	0	3	0	0	0	0	0	0	0	13	0	0	0	21	5017	0	0	0	0	/ /						
B005	684-85	6	1249	SBA142	EXPAND PARKING AREA	M1	14	740	6-05	/ /		0	0	0	0	0	0	0	0	0	0	0	0	0	0	0	0	0	23	0	23	2179	0	0	0	0	/ /						
B048	RICE	6	1250	BA119	CONST CONNECTING WALKWAY	R1	07	740	6-06	/ /		0	0	0	0	0	0	0	0	0	0	0	0	0	0	0	0	0	0	0	48	2296	0	0	0	0	/ /						
A001	73/4-1	6	1251	AS822	FAB/INST SECURITY CAGE	M1	07	610	6-06	04/01/86		0	0	0	0	0	0	0	10	0	0	6	0	0	0	0	42	0	0	0	58	1409	0	0	0	0	/ /						
A001	3-25-85	3	1350	AS820	CONST PORCH COVERS	R1	14	610	3-07	01/01/86	Y	0	0	0	0	0	0	0	0	0	0	0	0	0	0	0	0	0	0	0	0	150	6790	0	0	0	0	12/28/85					
A001	6-2002	6	2002	AS4145	LEASE/MTN ALARM	P1	14	143	5-10	10/01/85	Y	0	0	0	0	0	0	0	0	0	0	0	0	0	0	0	0	0	0	0	0	0	1773	0	0	0	0	/ /					
A001	6-2004	6	2004	AS211-L	MTN ALARM	P1	14	721	5-10	10/01/85	Y	0	0	0	0	0	0	0	0	0	0	0	0	0	0	0	0	0	0	0	0	0	969	0	0	0	0	/ /					
A001	BM719	6	2015	TC719	INST WINDOW A/C CIRCUITS	D1	14		5-10	04/01/86		0	0	0	0	0	0	0	0	0	0	21	0	0	0	0	0	0	0	0	0	21	550	0	0	0	0	/ /					
A001	192-84	4	2016	TC842	INST WASHER/DRYER UTIL	S1	14	723	4-07	/ /		0	0	0	0	0	0	0	0	0	0	0	0	0	0	0	0	0	0	0	0	110	3453	0	0	0	0	11/22/85					
A001	6-2025	6	2025	AS	PROCURE DUMPSTER	P1	09		5-10	/ /	Y	0	0	0	0	0	0	0	0	0	0	0	0	0	0	0	0	0	0	0	0	0	13725	0	0	0	0	/ /					
A001	BMUMEMO	6	2052	AS-621	RPR DUMPSTERS 100 HRS 75	P1	14		5-11	04/01/86		0	0	0	0	0	0	0	60	0	0	0	0	0	0	0	0	0	0	0	0	284	5318	0	0	0	0	/ /					
M200	184-85	6	2070	125	INST ELEC HOT WATER HTR	D1	14		6-01	04/01/86		0	0	0	0	0	0	0	0	0	0	11	0	0	17	0	0	0	0	0	0	43	1748	0	0	0	0	04/28/85					
B053	0069-86	6	2085	6640	INST ELECT CIRCUITS	S1	07		6-01	/ /		0	0	0	0	0	0	0	0	0	0	0	0	0	0	0	0	0	0	0	0	43	1748	0	0	0	0	/ /					
A001	6-2088	6	2088	AS-636	PURCHASE LITTER CONTAIN	P1			6-01	/ /	Y	0	0	0	0	0	0	0	0	0	0	0	0	0	0	0	0	0	0	0	0	0	3723	0	0	0	0	/ /					
B048	6-2089	6	2089	MB-631	PURCHASE LITTER CONTAIN	P1			6-01	/ /	Y	0	0	0	0	0	0	0	0	0	0	0	0	0	0	0	0	0	0	0	0	0	5358	0	0	0	0	/ /					
A001	371-86	6	2100	AS3504	INST/CONNECT GENERATOR	D1	07		6-02	/ /		0	0	0	0	0	0	0	0	0	0	0	0	0	0	0	0	0	0	0	31	569	0	0	0	0	03/28/86						
A001	1164-84	5	2102	AS515	ROUGH IN POT WTR/SWR LINE	D1	14	211	4-11	/ /		0	0	0	0	0	0	0	0	0	0	0	0	0	0	0	0	0	0	0	53	946	0	0	0	0	11/22/85						
A001	716-84	5	2106	AS217	INSTALL EQUIPMENT	S1	14	610	4-12	/ /		0	0	0	0	0	0	0	0	0	0	0	0	0	0	0	0	0	0	0	72	2026	0	0	0	0	11/23/85						
A002	MEMO	6	2108	AS4106	CONT APPLY ROOST-NO-MORE	P1	07		6-03	/ /	Y	0	0	0	0	0	0	0	0	0	0	0	0	0	0	0	0	0	0	0	0	0	3930	0	0	0	0	/ /					
A001	02-86	6	2114	AS-63	SPRAY MOSQUITO BREEDING	P1	09		6-03	04/01/86		0	0	0	0	0	0	0	0	0	0	0	0	0	0	0	0	0	0	416	0	416	9424	0	0	0	0	/ /					
A001	6-2123	6	2123	AS216	INST WINDOW A/C	D1	09	610	6-04	/ /		0	0	0	0	0	0	0	0	0	0	0	0	0	0	0	0	0	0	0	77	1455	0	0	0	0	/ /						
A001	2362-85	6	2132	AS216	INST WINDOW A/CS	D1	07	610	6-04	/ /		0	0	0	0	0	0	0	0	0	0	0	0	0	0	0	0	0	0	0	73	1468	0	0	0	0	05/15/86						
A001	881-86	6	2133	AS4136	INST SHREDDER	D1	09	610	6-04	/ /		0	0	0	0	0	0	0	0	0	0	11	0	0	0	0	0	8	0	0	19	1258	0	0	0	0	/ /						
D013	8786-A	6	2134	TC728	INST CKTS FOR WINDOW A/C	D1	09	171	6-05	/ /		0	0	0	0	0	0	0	0	0	0	16	0	0	0	0	0	0	0	0	16	491	0	0	0	0	/ /						
A001	3374-85	6	2141	AS502	INST POWER	D1	09	141	6-06	/ /		0	0	0	0	0	0	0	0	0	0	30	0	0	0	0	0	0	0	0	30	1691	0	0	0	0	/ /						
B053	0134-86	6	2142	521	INST 120V CIRCUIT	S1	14	722	6-06	/ /																																	

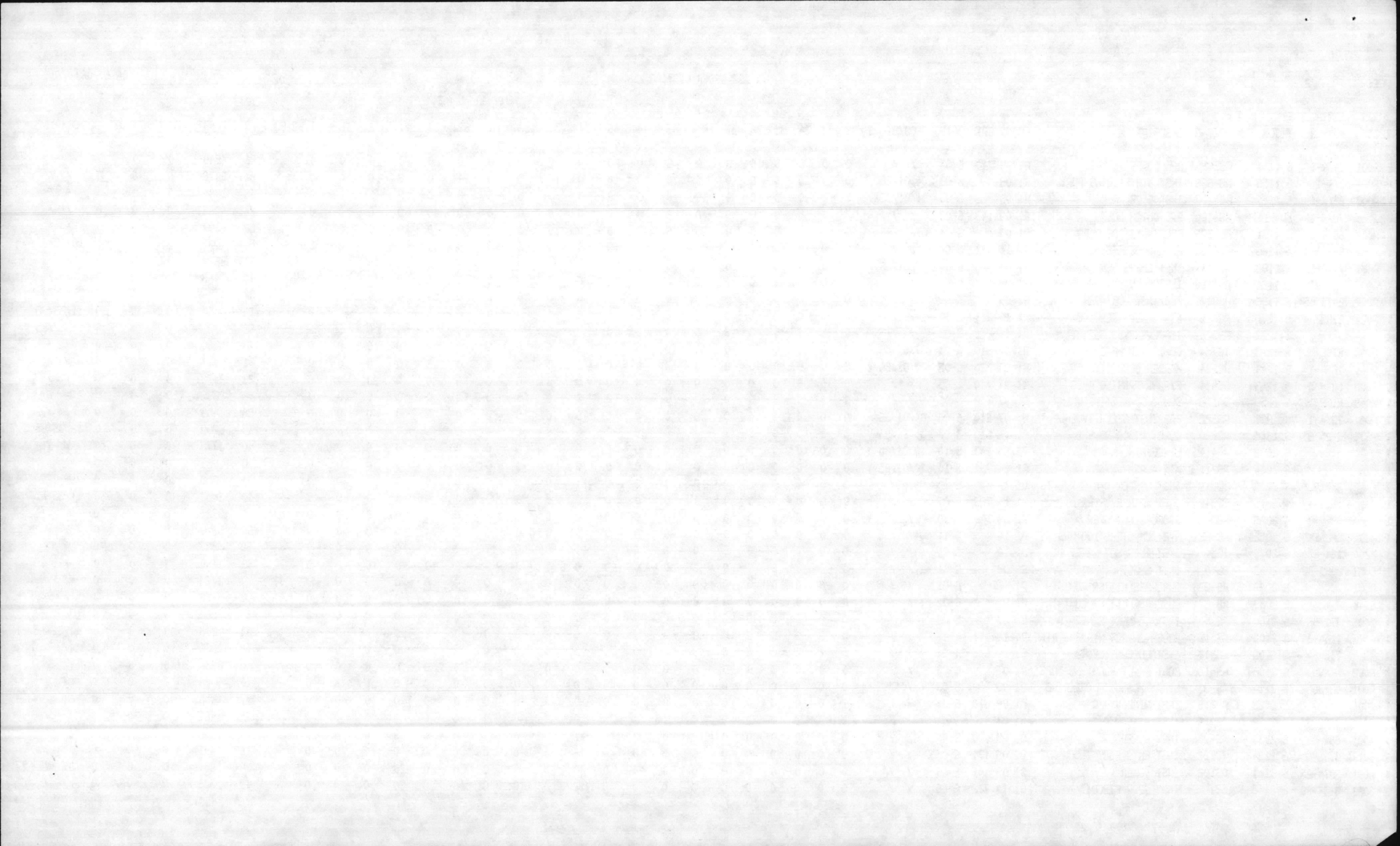

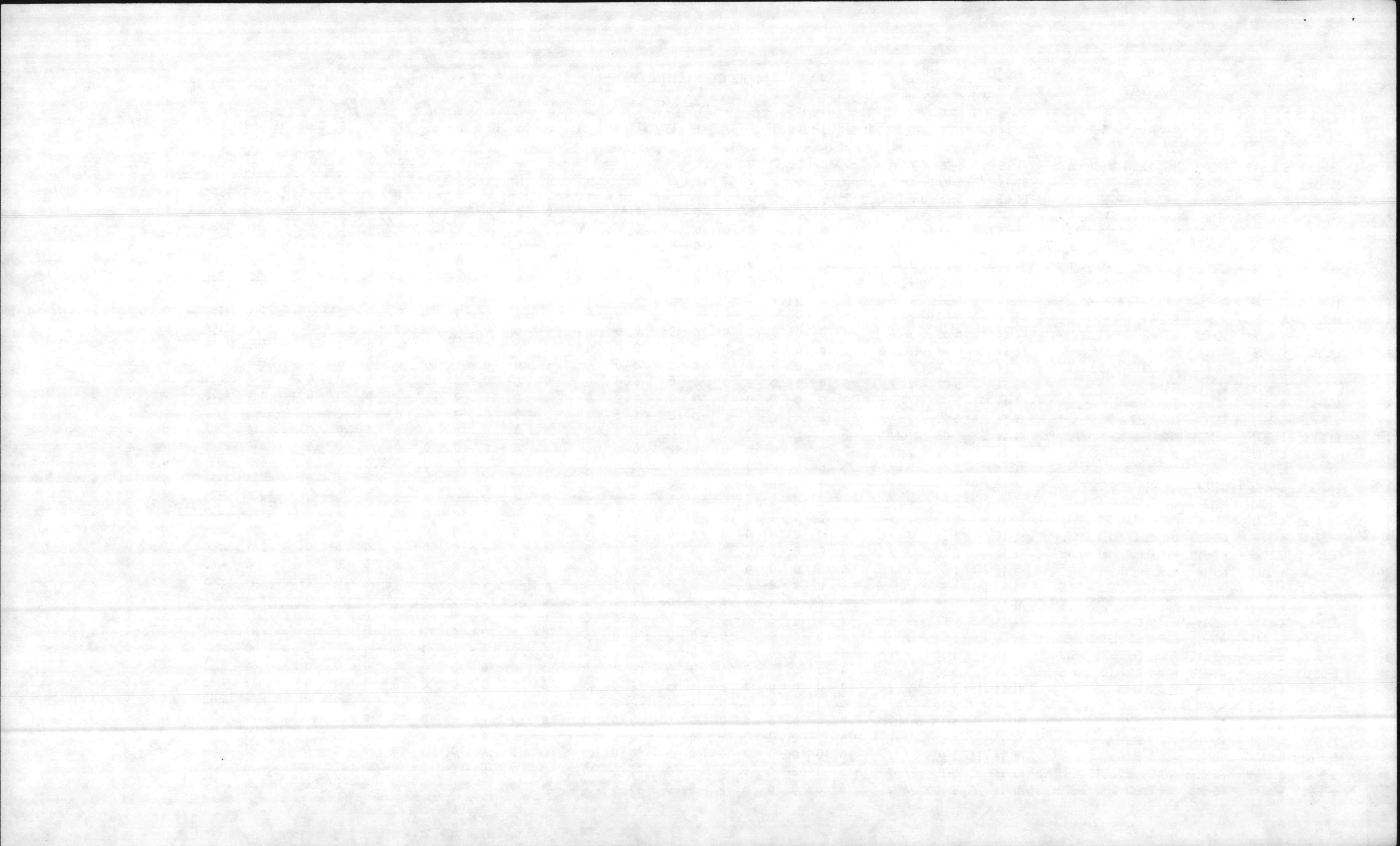

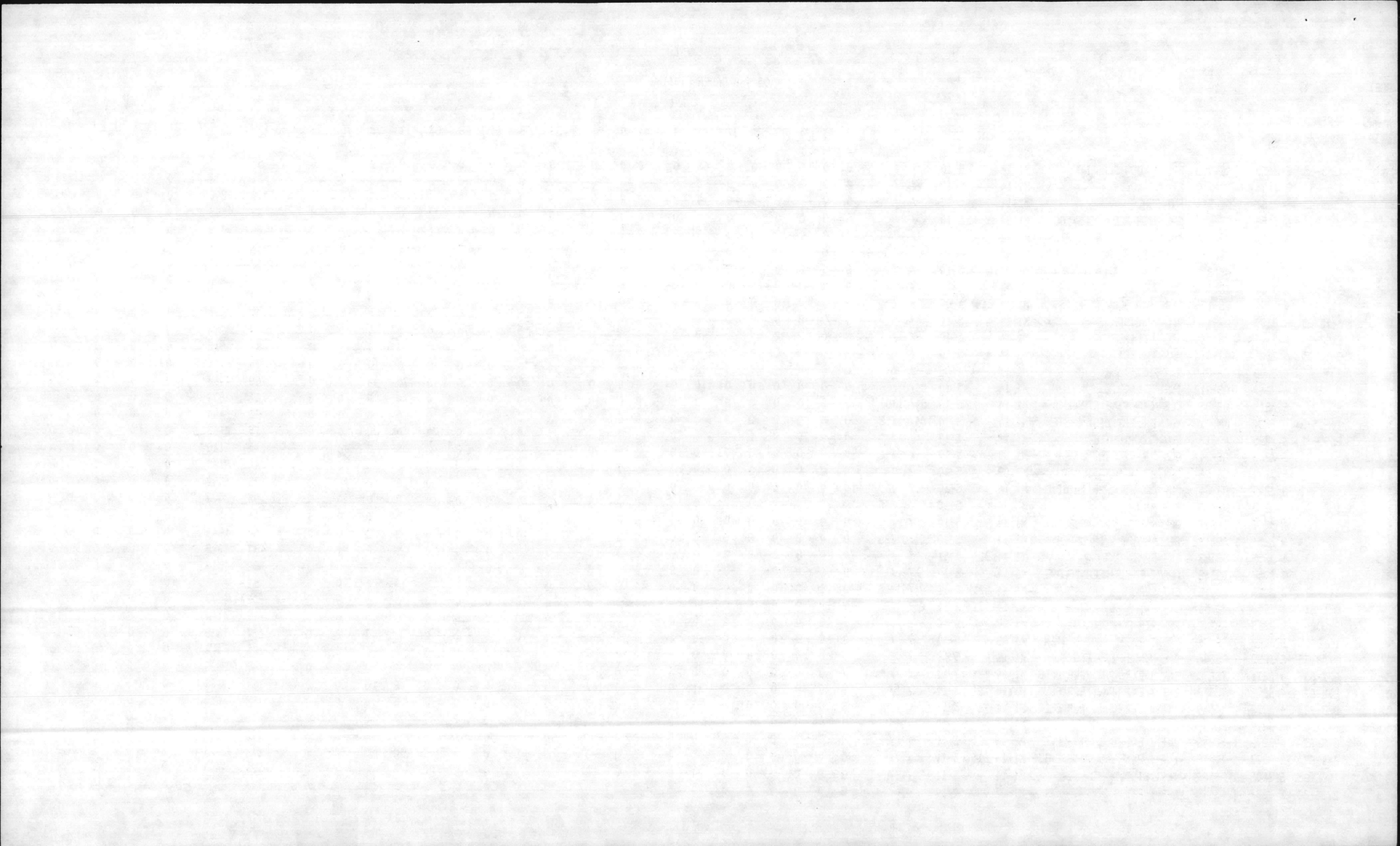

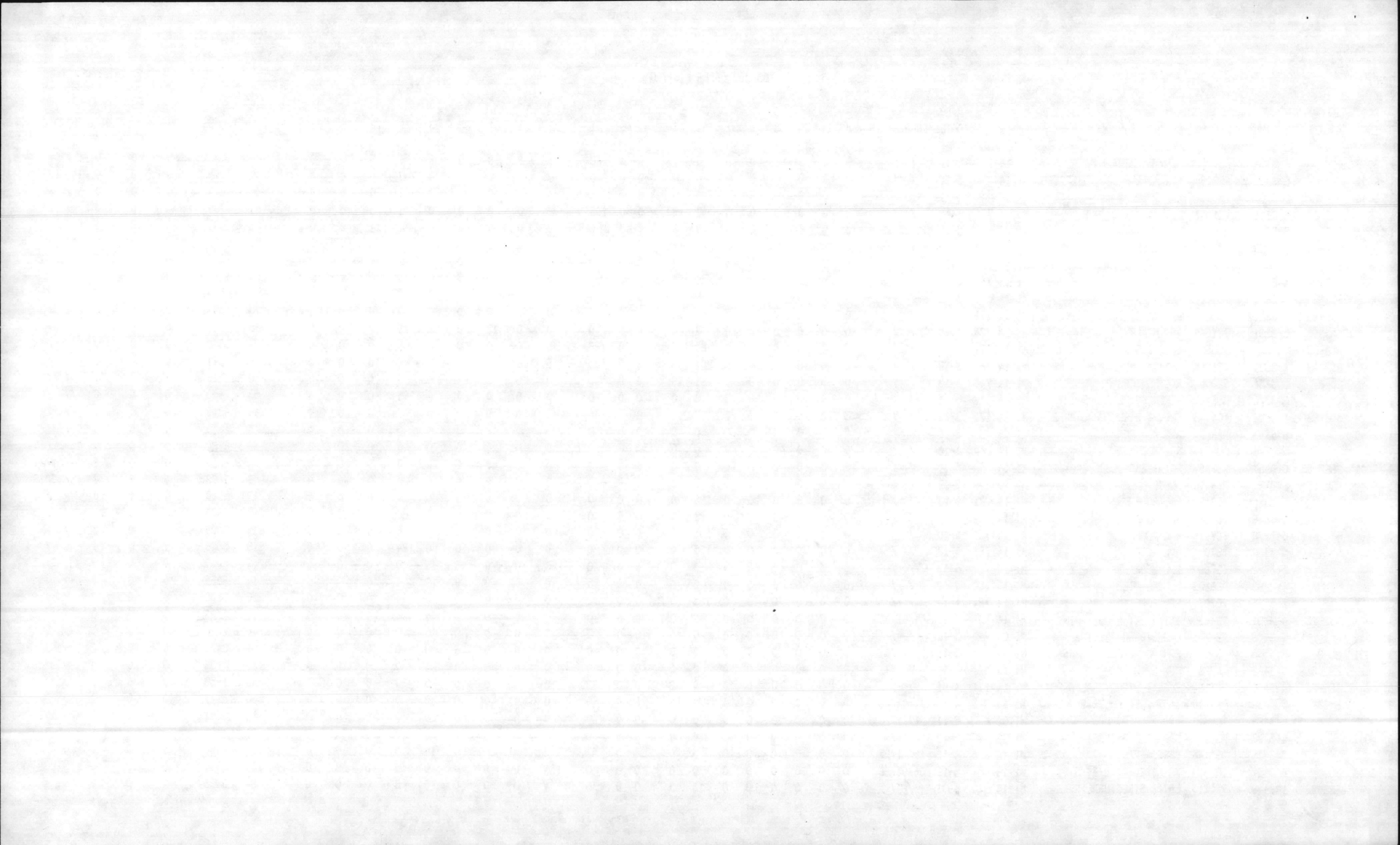

19

AGE: 6

05 JOB ORDER LISTING

DATE: 06/17/86

REQ L ID	SERIAL NUMBER	F Y	A JON	M FAC NO	DESCRIPTION	FC PR CAT	APRV DATE	PROG/ST	S	32	33	34	35	36	37	317 41	158 43	110 44	46	516 51	44 52	53	61	31 62	76 63	660 71	114 72	130 76	78	80	93	T HR	T C	EST	LABX	MATX	TOTALX	COMP DT	
	929-83	4-3450		TC871	INT & EXT RPRS, PAINT	M1 14 214	4-01	/ /		0	0	0	0	0	0	48	13	0	0	0	0	0	0	0	0	0	5	0	0	0	67	1401			0	0	0	/ /	
		5-3451		AS4146	RPR PARKING LOT	M1 14 218	4-11	/ /		0	0	0	0	0	0	0	0	0	0	0	0	0	0	0	0	0	0	0	0	0	75	1599			0	0	0	03/14/86	
A001	COMCAS	5-3452		AS-615	CLEAR RUNWAY 23 APPROACH	M1 09	5-12	/ /		0	0	0	0	0	0	0	0	0	0	0	0	0	0	0	0	0	0	0	0	0	780	9225			0	0	0	03/03/86	
	1397-84	5-3457		AS2800	RPR BEACH	M1 14 740	4-11	/ /		0	0	0	0	0	0	0	0	0	0	0	0	0	0	0	0	0	0	0	0	0	0	0	449			0	0	0	03/04/86
	7-84	4-3452		TC1007	REWIRE BLDG	M1 14 721	4-01	/ /		0	0	0	0	0	0	0	0	0	0	0	0	0	0	0	0	0	0	0	0	0	160	3810			0	0	0	03/21/86	
B048		6-3463		CG-618	MAINT ELECT DIST SYST	M1 14	5-12	/ /		0	0	0	0	0	0	0	0	0	0	0	0	0	0	0	0	0	0	0	0	0	0	0	0	0	0	0	0	0	05/23/86
	18-84	4-3468		TC562	RWR & RFXTR BLDG	M1 14 441	4-01	/ /		0	0	0	0	0	0	0	0	0	0	0	0	0	0	0	0	0	0	0	0	0	84	4644			0	0	0	02/28/86	
	40-84	4-3473		AS128	RPL ROOF, PAINT EXT	M1 14 441	4-01	/ /		0	0	0	0	0	0	0	0	0	0	0	0	0	0	0	0	0	0	0	0	0	72	2005			0	0	0	11/22/85	
	13-84	4-3474		TC854	RWR BLDG, STRUCT RPRS	M1 14 610	4-01	/ /		0	0	0	0	0	0	87	130	15	0	175	8	0	0	0	0	30	16	0	0	0	461	10396			0	0	0	/ /	
	33-84	4-3475		TC241	RPL FIXTURES	M1 14 441	4-01	/ /		0	0	0	0	0	0	0	0	0	0	0	0	0	0	0	0	0	0	0	0	0	89	7502			0	0	0	02/07/86	
	26-84	4-3476		AS116	RPL DOORS, ROOF, PAINT	M1 14	4-01	/ /		0	0	0	0	0	0	51	6	32	0	0	0	0	0	0	0	0	8	0	0	0	97	1831			0	0	0	/ /	
	6-84	4-3477		TC951	RWR BLDG, STRUCT RPRS	M1 14	4-01	/ /		0	0	0	0	0	0	48	4	4	0	145	8	0	0	0	0	11	0	0	0	220	4607			0	0	0	/ /		
	10-84	4-3488		TC761	RLGT BLDG, STRUCT RPRS	M1 14	4-01	/ /		0	0	0	0	0	0	14	5	0	0	66	0	0	0	0	0	0	0	0	0	85	5193			0	0	0	/ /		
A001	3011-85	6-3494		AS-65	RELANDSCAPE LAWN	M1 14	5-12	04/01/86		0	0	0	0	0	0	0	0	0	0	0	0	0	0	0	0	28	0	0	0	28	841			0	0	0	/ /		
A001	3011-85	6-3498		AS-65	RELANDSCAPE AREA	M1 14	5-12	04/01/86		0	0	0	0	0	0	0	0	0	0	0	0	0	0	0	0	84	13	0	0	97	1743			0	0	0	/ /		
	19-84	4-3499		TC560	RWR & RLGT BLDG	M1 14	4-01	/ /		0	0	0	0	0	0	0	0	0	0	0	0	0	0	0	0	0	0	0	0	98	5029			0	0	0	11/22/85		
	17-84	4-3500		TC460	RWR & RLGT BLDG	M1 14	4-01	/ /		0	0	0	0	0	0	0	0	0	0	65	0	0	0	0	0	0	0	0	0	65	4289			0	0	0	/ /		
	15-84	4-3501		TC760	RWR & RLGT BLDG	M1 14	4-01	/ /		0	0	0	0	0	0	0	0	0	0	0	0	0	0	0	0	0	0	0	0	112	5366			0	0	0	04/04/86		
A001		6-3508		AS202	RPR JOINTS	M1 09	5-12	/ /		0	0	0	0	0	0	0	0	0	0	0	0	0	0	0	0	0	0	0	0	27	715			0	0	0	03/14/86		
	14-84	4-3510		TC569	RPL LIGHTING	M1 14	4-01	/ /		0	0	0	0	0	0	0	0	0	0	65	0	0	0	0	0	0	0	0	0	65	6143			0	0	0	/ /		
A002	64-B-1	6-3512		AS504	RPL V BLINDS	M1 14	6-01	/ /		0	0	0	0	0	0	31	0	0	0	0	0	0	0	0	0	2	0	0	0	33	961			0	0	0	/ /		
	1964-84	5-3515		TC-68	RPL SIDEWALK	M1 14	4-11	/ /		0	0	0	0	0	0	15	0	16	0	0	0	0	0	0	0	90	10	0	0	131	2358			0	0	0	/ /		
B048	123085	6-3517		AS-610	RPL ROADWAY FIXTURES	M1 09	6-01	/ /		0	0	0	0	0	0	0	0	0	0	0	8	0	0	0	0	0	0	0	0	8	890			0	0	0	/ /		
	1665-83	5-3521		AS-6	REMOVE SHELLROCK, REFILL	M1 14	4-11	/ /		0	0	0	0	0	0	0	0	0	0	0	0	0	0	0	0	158	58	0	0	216	2905			0	0	0	/ /		
	369-84	5-3525		AS600	CLEAR ROADWAY TO HYDRANT	M1 14	4-11	/ /		0	0	0	0	0	0	0	0	0	0	0	0	0	0	0	0	62	6	0	0	68	1470			0	0	0	/ /		
	93-85	5-3529		TC748	PAINT INT	M1 14	4-11	/ /		0	0	0	0	0	0	0	0	0	0	0	0	0	0	0	0	0	0	0	0	95	1799			0	0	0	03/03/86		
	1926-84	5-3535		AS-614	RPL BARRICADE	M1 14	4-11	/ /		0	0	0	0	0	0	0	0	0	0	0	0	0	0	0	38	43	0	0	81	1880			0	0	0	/ /			
B048	BMJ1978	6-3537		AS-610B	RMV OLD STEAM STATION	M1 14	6-01	04/01/86		0	0	0	0	0	0	0	0	0	0	0	16	0	0	42	0	11	0	0	69	1234			0	0	0	/ /			
B048	BMJ2459	6-3538		AS-610	MISC RPRS TO STEAM	M1 07	6-01	04/01/86		0	0	0	0	0	0	0	0	0	0	0	16	0	0	34	0	0	0	0	111	3701			0	0	0	/ /			
B048		6-3540		AS4020	RPR LEAKING WTR LINE	M1 07	6-01	01/01/86		0	0	0	0	0	0	0	0	0	0	0	0	0	0	0	0	0	0	0	88	2059			0	0	0	02/28/86			
	10-84	5-3542		TC737	RPL DOORS, SILLS, GASH	M1 14	4-11	/ /		0	0	0	0	0	0	0	0	0	0	0	0	0	0	0	0	0	0	0	0	229	4457			0	0	0	03/28/86		
	9-84	5-3546		TC736	PAINT INT	M1 14	4-11	01/01/86		0	0	0	0	0	0	0	120	0	0	0	0	0	0	0	0	0	0	0	0	120	2191			0	0	0	/ /		
A001	18-86	5-3554		AS710	TRIM TREES	M1 14	6-01	04/01/86		0	0	0	0	0	0	0	0	0	0	0	0	0	0	0	0	0	0	0	130	130	1689			0	0	0	/ /		
		6-3570		AS4020	BACKFILL HOLE IN FLOOR	M1 09	6-01	04/01/86		0	0	0	0	0	0	20	0	15	0	0	0	0	0	0	0	32	0	0	0	67	1574			0	0	0	/ /		
	3052-83	5-3580		AS-6	CORRECT DRAINAGE	M1 09	4-12	01/01/86		0	0	0	0	0	0	0	0	19	0	0	0	0	0	0	0	97	21	0	0	137	3628			0	0	0	/ /		
	93-84	4-3602		AS804	RPL ROOF	M1 14	4-01	01/01/86		0	0	0	0	0	0	0	0	0	0	0	0	0	0	0	0	0	0	0	143	3275			0	0	0	10/11/85			
	CONE	6-3612		TC841	INTERIOR PAINT	M1 09	6-01	01/01/86		0	0	0	0	0	0	0	0	0	0	0	0	0	0	0	0	0	0	0	135	2558			0	0	0	02/28/86			
	53-84	4-3613		TC105	RPL CONCRETE FLOOR	M1 14	4-02	/ /		4	0	0	0	0	0	34	0	9	0	0	4	0	0	0	8	25	12	0	0	96	1758			0	0	0	/ /		

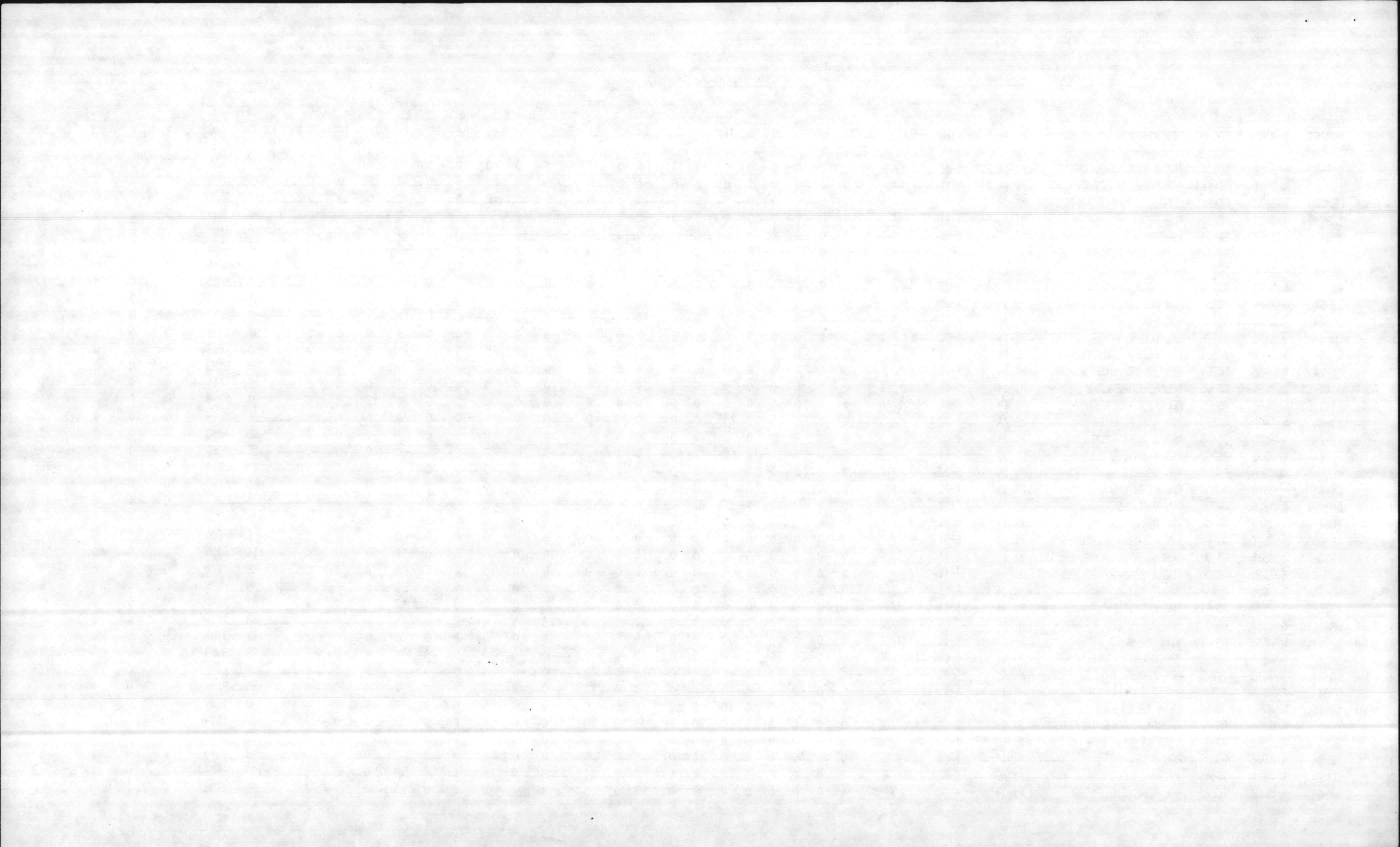

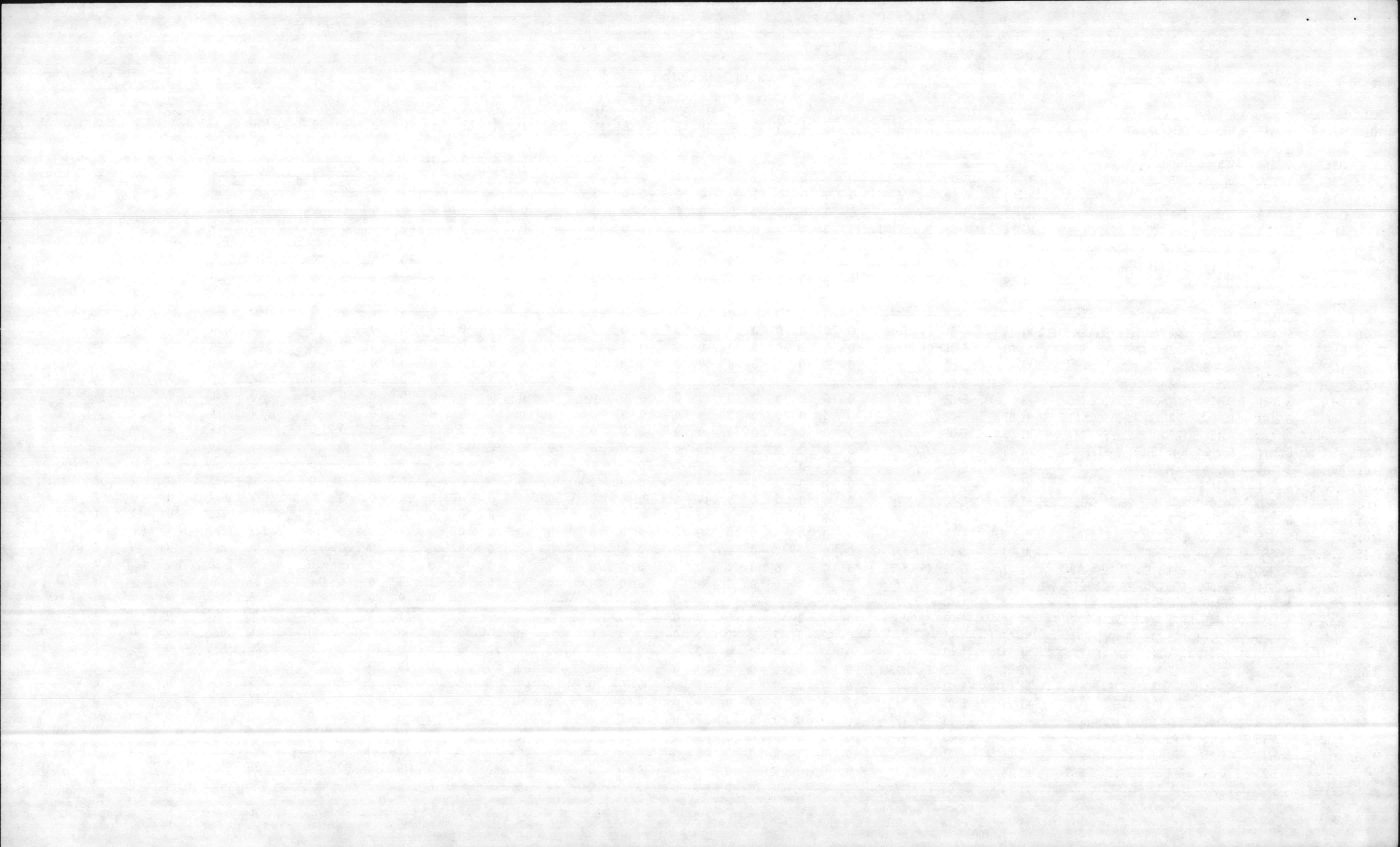

19

05 JOB ORDER LISTING

DATE: 06/17/86

PAGE: 8

REQ ID	SERIAL NUMBER	F Y	A JCN	M FAC NO	DESCRIPTION	APRV	FC PR CAT	DATE	PROG/ST	S	32	33	34	35	36	37	41	43	44	46	51	52	53	61	62	63	71	72	76	78	80	93	T	HR	T	C	EST	LABX	MATX	TOTALX	COMP	DT	
B048	145-84	4	3786	AS1515	RPL ROOF	M1 14		4-03	01/01/86		0	0	0	0	0	0	40	8	0	0	0	0	0	0	0	0	0	8	0	0	0	0	60	1577			0	0	0	0	/ /		
B048	5 3789			TC-612	RPL U.G. DRAINAGE	M1 07		6-03	/ /		0	0	0	0	0	0	0	0	0	0	0	0	0	0	0	0	0	0	0	0	0	0	0	184	4154			0	0	0	0	05/16/86	
A003	3190-85	6	3790	TC743	APPLY ROOF COATING	M1 14		6-03	04/01/86		0	0	0	0	0	0	0	92	0	0	0	0	0	0	0	0	0	0	0	0	0	0	0	92	2161			0	0	0	0	/ /	
B048	70-84	4	3791	AS520	RPL ROOF	M1 14		4-03	01/01/86		0	0	0	0	0	0	0	0	0	0	0	0	0	0	0	0	0	0	0	0	0	0	0	89	1936			0	0	0	0	02/07/86	
B048	60-84	4	3792	AS514	RPL ROOF	M1 14		4-03	/ /		0	0	0	0	0	0	0	0	0	0	0	0	0	0	0	0	0	0	0	0	0	0	0	68	1488			0	0	0	0	12/06/85	
B053	0342-86	6	3797	AS226	RPR PLASTER IN REEFERS	M1 09		6-03	04/01/86		0	0	0	0	0	0	0	0	60	0	0	0	0	0	0	0	0	0	0	0	0	0	0	60	1081			0	0	0	0	/ /	
B50026	5 3798			BB-61A	INST ROADWAY LIGHTING	M1 14		5-01	/ /		0	0	0	0	0	0	0	0	0	0	0	0	0	0	0	0	0	0	0	0	0	0	14	2546			0	0	0	0	10/11/85		
B048	911-83	4	3799	TC-68	RPL SIDEWALK	M1 14		4-03	/ /		0	0	0	0	0	0	0	0	0	0	0	0	0	0	0	0	0	0	0	0	0	0	2869	69378			0	0	0	0	11/22/85		
B048	159-83	3	3800	RR11	RPL WINDOW GUARDS	M1 09		3-03	/ /		0	0	0	0	0	0	0	0	0	0	0	0	0	0	0	0	0	0	0	0	0	0	236	4600			0	0	0	0	03/28/86		
B048	6 3803			CG-611C	RPR U.G. WATER MAIN	M1 07		6-03	/ /		0	0	0	0	0	0	0	0	0	0	0	0	0	0	0	0	0	0	0	0	0	0	48	961			0	0	0	0	04/11/86		
B048	5 3804			CG-611C	RPR U.G. WATER MAIN	M1 07		6-03	/ /		0	0	0	0	0	0	0	0	0	0	0	0	0	0	0	0	0	0	0	0	0	0	100	2376			0	0	0	0	04/11/86		
BMJ267	5 3814			AS4100	RENOV FIRE PROTECT SYS	M1 14		5-01	/ /		0	0	0	0	0	0	0	0	0	0	0	0	0	0	0	0	0	0	0	0	0	0	398	11137			0	0	0	0	05/02/86		
A006	6 3817			AS4106	RPR 400HZ M.G. SETS	M1 09		6-03	04/01/86		0	0	0	0	0	0	0	0	0	0	14	0	0	0	0	16	0	10	0	0	0	0	78	1334			0	0	0	0	/ /		
B048	3301	6	3820	TC701	INST DOUBLE THROW	M1 09		6-03	/ /		0	0	0	0	0	0	0	0	0	0	0	0	0	0	0	0	0	0	0	0	0	0	17	998			0	0	0	0	/ /		
B048	21-85	5	3821	AS515	RPL DOOR	M1 07		5-01	/ /		8	0	0	0	0	0	0	0	0	0	0	0	0	0	0	0	0	0	0	0	0	0	8	524			0	0	0	0	/ /		
B048	4 3829			AS216	RPL WINDOW SCREENS	M1 14		4-03	/ /		0	0	0	0	0	0	0	77	0	0	0	0	0	0	0	0	0	0	0	0	0	0	77	5334			0	0	0	0	/ /		
B048	6 3832			AS312	RPL A/C COMPRESSOR	M1 07		6-04	04/01/86		17	0	0	0	0	0	0	0	0	0	0	0	0	0	0	0	0	0	0	0	0	0	17	3035			0	0	0	0	/ /		
B048	6 3837			AS504	INTERIOR PAINT	M1 09		6-03	/ /		0	0	0	0	0	0	0	0	0	0	0	0	0	0	0	0	0	0	0	0	0	0	0	80	1476			0	0	0	0	05/23/86	
B048	6 3838			AS4146	INTERIOR PAINT	M1 09		6-03	04/01/86		0	0	0	0	0	0	0	0	0	0	0	0	0	0	0	0	0	0	0	0	0	0	296	5427			0	0	0	0	/ /		
A001	717/86	6	3842	AS211	RPL 22 V BLINDS	M1 07		6-04	/ /		13	0	0	0	0	0	0	0	0	0	0	0	0	0	0	0	0	0	0	0	0	0	13	717			0	0	0	0	/ /		
A002	703/86	6	3843	AS4020	RPL 35 V BLINDS	M1 07		6-04	/ /		16	0	0	0	0	0	0	0	0	0	0	0	0	0	0	0	0	0	0	0	0	0	16	1265			0	0	0	0	/ /		
A002	805/86	6	3844	AS504	RPL 7 V BLINDS	M1 14		6-04	/ /		6	0	0	0	0	0	0	0	0	0	0	0	0	0	0	0	0	0	0	0	0	0	6	324			0	0	0	0	/ /		
B048	6 3850			TC1067	RPL HOT WTR TANK	M1 09		6-04	/ /		0	0	0	0	0	0	0	0	0	0	0	0	0	0	0	50	0	0	0	0	0	0	50	3447			0	0	0	0	/ /		
B048	3301	6	3855	TC364	INST DOUBLE THROW	M1 09		6-04	/ /		0	0	0	0	0	0	0	0	0	0	9	6	0	0	0	0	0	0	0	0	0	0	15	585			0	0	0	0	/ /		
A003	214-86	6	3857	AS4106	CONT RPL CARPET	M1		6-04	/ /	Y	0	0	0	0	0	0	0	0	0	0	0	0	0	0	0	0	0	0	0	0	0	0	0	835			0	0	0	0	/ /		
B048	BMJ2090	6	3859	AS136	PULL/RPR SUMP PUMP	M1 09		6-04	04/01/86		10	0	0	0	0	0	0	0	0	0	0	0	0	0	0	0	0	0	0	0	0	0	65	1184			0	0	0	0	/ /		
A001	48/R-1	6	3861	AS4106	RPL WATER HEATER	M1 09		6-04	/ /		2	0	0	0	0	0	0	0	0	0	0	0	0	0	0	34	0	0	0	0	0	0	36	3191			0	0	0	0	/ /		
B048	LTR	6	3866	AS-6119	SEC HEAT SYST ASMEIGER	M1 09		6-04	/ /		0	0	0	0	0	0	0	0	0	0	0	0	0	0	0	0	0	0	0	0	0	0	32	588			0	0	0	0	05/02/86		
B048	141-83	3	3872	TC562	RPR EXTERIOR	M1 14		3-03	/ /		0	0	0	0	0	0	0	38	0	0	0	0	0	0	0	384	0	0	0	0	0	422	9848			0	0	0	0	/ /			
B048	573-84	4	3875	AS4106	SECURITY REPAIRS	M1 14		4-04	/ /		0	0	0	0	0	0	0	0	0	0	0	0	0	0	0	0	0	0	0	0	0	446	20674			0	0	0	0	04/23/86			
B048	574-84	4	3876	AS4108	SECURITY REPAIRS	M1 14		4-04	/ /		0	0	0	0	0	0	0	48	66	0	0	0	0	0	0	334	0	0	0	0	0	508	20108			0	0	0	0	/ /			
A001	STRAIN	6	3886	AS709	SUMMER PREPARE POOL	M1 07		6-04	/ /		0	0	0	0	0	0	0	0	0	0	0	0	0	0	0	0	0	0	0	0	0	25	378			0	0	0	0	05/15/86			
A002	304-86	6	3887	AS424	RPL STEPS	M1 14		6-04	/ /		0	0	0	0	0	0	0	3	0	0	0	0	0	0	0	28	0	0	0	0	0	31	819			0	0	0	0	/ /			
B048	3-27-86	6	3894	B640	RPL HOT WTR COIL	M1 09		6-04	/ /		11	0	0	0	0	0	0	0	0	0	0	0	0	0	0	0	0	0	0	0	0	11	1269			0	0	0	0	/ /			
B048	131-83	3	3900	TC560	RPR EXT, RPL DDORS	M1 14		3-03	/ /		0	0	0	0	0	0	0	26	0	0	0	0	0	0	0	288	0	0	0	0	0	314	7209			0	0	0	0	/ /			
B045	6 3902			TC-611C	RPL GATE VALVES	M1 09		6-04	07/01/86		0	0	0	0	0	0	0	0	0	0	0	0	0	4	0	104	0	0	18	0	0	126	4319			0	0	0	0	/ /			
A001	3564-85	6	3914																																								

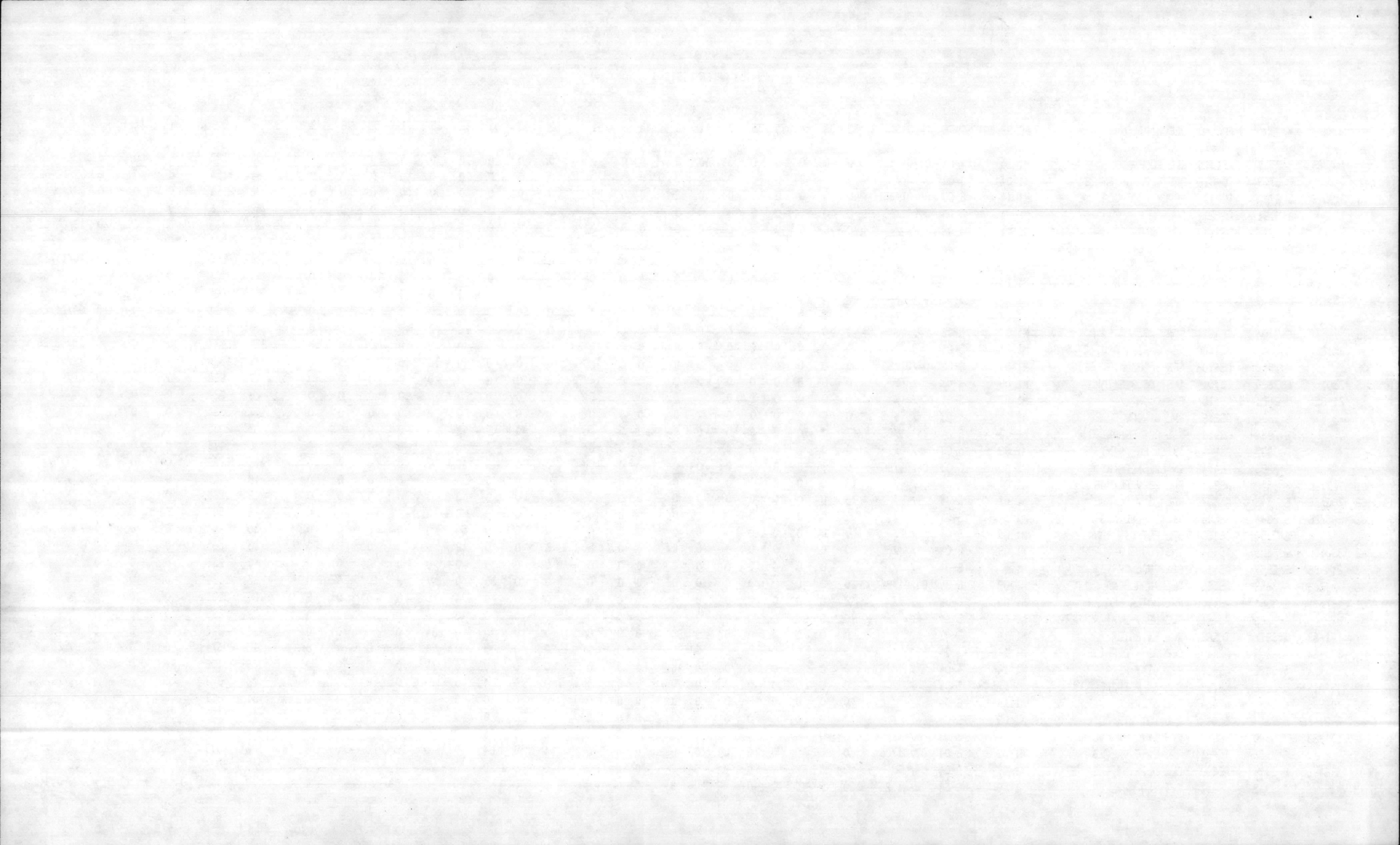

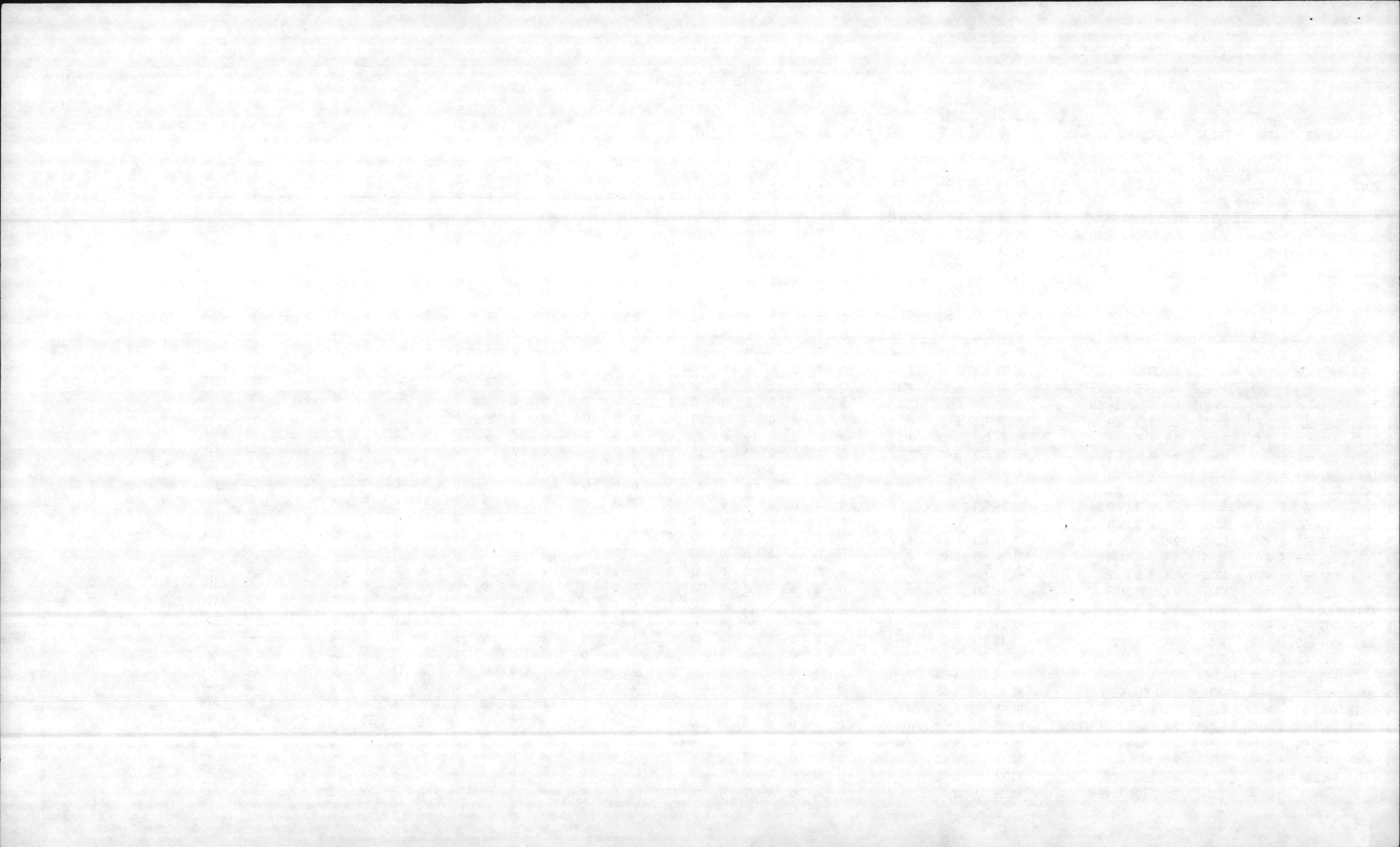

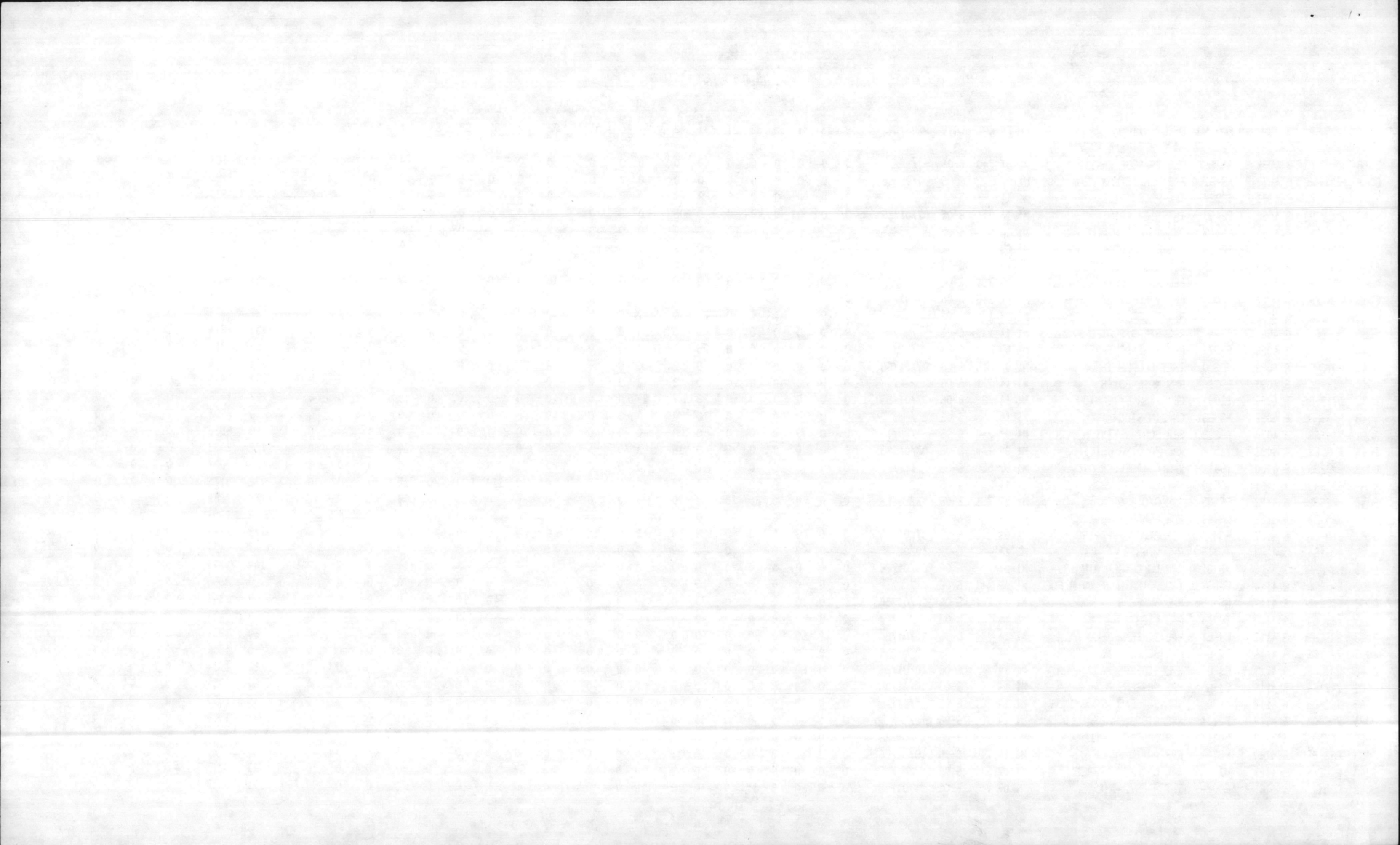

05 JOB ORDER LISTING

20

AGE: 11

REQ L ID	SERIAL NUMBER	F Y	A JON	M FAC NO	DESCRIPTION	APRV DATE	PROG/ST	S	32	33	34	35	36	37	41	43	44	46	51	52	53	61	62	63	71	72	76	78	80	93	T HR	T C	EST	LABX	MATX	TOTALX	COMP	DT
F022	BMJ3027	6	4125	312	UNSTOP URINALS	M1 07 721 6-06	04/01/86		0	0	0	0	0	0	0	2	55	0	0	0	0	44	0	0	18	0	0	0	0	0	117	2132	0	0	0	0	/	/
D001	2DMARLT	6	4126	MB-617	RPR TLZ BLUEBIRD TROOP TR	M1 07 6-06	/ /		0	0	0	0	0	0	0	0	0	0	0	0	0	0	0	0	0	0	0	0	0	0	0	31640	0	0	0	0	/	/
B009	355-86	6	4127	M128	RPL LOCKS	M1 09 721 6-06	/ /		0	0	0	0	0	0	40	0	0	0	0	0	0	0	0	0	0	0	0	0	0	0	40	1874	0	0	0	0	/	/
F016	H DAVIS	6	4128	FC-L	RPL 120 VOLT OUTLETS	M1 14 6-06	10/01/86		0	0	0	0	0	0	0	0	0	0	124	0	0	0	0	0	0	0	0	0	0	0	124	5422	0	0	0	0	/	/
F014	171-86A	6	4129	FC565	RPL 120 VOLT OUTLETS	M1 14 721 6-06	10/01/86		0	0	0	0	0	0	0	0	0	0	62	0	0	0	0	0	0	0	0	0	0	0	62	3031	0	0	0	0	/	/
B048	MARSHAL	6	4131	101	RPR CEILING/WALL, LGTS, ETC	M1 14 610 6-06	10/01/86		0	0	0	0	0	0	32	14	485	0	35	0	0	0	0	20	5	0	0	0	0	0	591	11779	0	0	0	0	/	/
B048	ELMORE	6	4132	AS301	SER CONT INST CARPET	M1 14 740 6-06	/ /	Y	0	0	0	0	0	0	0	0	0	0	0	0	0	0	0	0	0	0	0	0	0	0	400	0	0	0	0	/	/	
49-84	4-4144	AS225	RPL DOORS	M1 14 4-06	10/01/85				0	0	0	0	0	0	0	11	33	0	0	0	0	0	0	31	0	0	0	0	0	75	3590	0	0	0	0	/	/	
242-83	3-4151	TC342	EXTERIOR RPRG	M1 14 3-03	/ /				0	0	0	0	0	0	0	0	0	0	0	0	0	0	0	0	0	0	0	0	0	426	9486	0	0	0	0	05/30/85		
878-84	4-4162	AS-614	RPR FENCE	M1 14 721 4-06	/ /	Y			0	0	0	0	0	0	0	0	0	0	0	0	0	0	0	120	0	0	0	0	0	120	2156	0	0	0	0	/	/	
	5-4197	AS236	REMOVE INSULATION	M1 14 5-03	/ /				0	0	0	0	0	0	10	0	0	0	0	0	0	0	266	0	0	0	0	0	0	276	5558	0	0	0	0	/	/	
179-84	4-4232	TC1066	RPL SHINGLE ROOF	M1 14 4-06	/ /				0	0	0	0	0	0	210	0	0	0	0	0	0	0	0	12	0	0	0	0	0	222	5568	0	0	0	0	/	/	
55382	2-4239	TC-6	RPR GRAVELED PARKING LOT	M1 14 2-08	04/01/86				0	0	0	0	0	0	0	0	0	0	0	0	0	0	0	64	28	0	0	0	0	92	3392	0	0	0	0	/	/	
	2-4269	AS-69	RPR STREETS	M1 14 2-08	/ /				0	0	0	0	0	0	0	0	0	0	0	0	0	0	0	120	14	0	0	0	0	134	2985	0	0	0	0	/	/	
256-84	4-4271	2-AS-661	RPR OFFICE	M1 14 610 4-07	04/01/86				0	0	0	0	0	0	0	27	0	0	0	0	0	0	42	6	15	0	0	0	0	269	5943	0	0	0	0	/	/	
386-85	5-4282	TC-6	RPR AND INSTAL DRAINAGE	M1 14 5-03	/ /				0	0	0	0	0	0	0	0	0	0	0	0	0	0	0	0	0	0	0	0	0	37	1269	0	0	0	0	11/22/85		
606-83	4-4298	AS-611D	RPL WATER LINE	M1 14 4-07	/ /				0	0	0	0	0	0	8	0	6	0	0	0	0	20	0	0	15	16	0	0	0	65	1424	0	0	0	0	/	/	
623-83	4-4303	TC1019	RPL COND RTN LINES	M1 14 4-07	04/01/86				5	0	0	0	0	0	6	2	0	0	0	0	0	0	43	0	4	0	0	0	0	74	2229	0	0	0	0	/	/	
539-85	5-4304	AS-6	REMOVE TREES FROM FENCE	M1 14 5-03	/ /				0	0	0	0	0	0	0	0	0	0	0	0	0	0	0	0	0	0	0	0	0	400	6160	0	0	0	0	12/27/85		
25-84	4-4312	6640	RPL PIPING	M1 14 4-07	/ /				0	0	0	0	0	0	0	0	0	0	0	0	0	0	0	0	0	0	0	0	0	296	7705	0	0	0	0	12/27/85		
85-84	4-4313	AS588	RPR & PAINT BLDG	M1 14 4-07	/ /				0	0	0	0	0	0	0	0	0	0	0	0	0	0	0	0	0	0	0	0	0	62	1303	0	0	0	0	10/18/85		
2181-84	5-4375	AS-6	CLEAN OUT DITCH	M1 14 5-03	04/01/86				0	0	0	0	0	0	0	0	0	0	0	0	0	11	0	6	194	4	0	0	0	215	2645	0	0	0	0	/	/	
106-1A	5-4378	STC367	RPL ROOF SUPPORTS	M1 14 5-03	/ /				0	0	0	0	0	0	255	15	0	0	0	63	0	0	0	0	25	2	0	0	0	360	9726	0	0	0	0	/	/	
BMJ1160	5-4404	2-AS6001	RPR & PAINT	M1 14 5-03	/ /				0	0	0	0	0	0	0	0	0	0	0	0	0	0	0	0	0	0	0	0	0	805	20116	0	0	0	0	11/22/85		
LISTED	5-4407	TC-L	RPL SCREENS	M1 14 5-03	/ /				0	0	0	0	0	0	76	0	0	0	0	0	0	0	0	0	0	0	0	0	0	76	1893	0	0	0	0	/	/	
138-84	4-4425	AS217	RPL INCANDESCENT LIGHTING	M1 14 4-07	10/01/85				0	0	0	0	0	0	0	0	0	0	96	0	0	0	0	0	0	0	0	0	0	140	4854	0	0	0	0	/	/	
5A-84	4-4435	AS416	RPR SIDES & ROOF	M1 14 4-07	/ /				0	0	0	0	0	0	45	44	0	0	0	0	0	0	0	171	45	0	0	0	0	260	10227	0	0	0	0	/	/	
M&R	3-4440	AS4010	RPL SCREENS	M1 14 3-05	/ /				0	0	0	0	0	0	160	0	0	0	0	0	0	0	0	0	0	0	0	0	0	160	4969	0	0	0	0	/	/	
BMJ73	4-4463	AS416	REWIRE & RELIGHT	M1 14 4-07	/ /				0	0	0	0	0	0	0	0	0	0	0	0	0	0	0	0	0	0	0	0	0	90	4899	0	0	0	0	11/22/85		
733-85	5-4502	AS4110	RPL BAY DOORS	M1 14 5-03	/ /	Y			0	0	0	0	0	0	0	0	0	0	0	0	0	0	0	0	0	0	0	0	0	16	6731	0	0	0	0	11/08/85		
	5-4505	TC-69	RPR DRIVEWAY	M1 14 5-03	/ /				0	0	0	0	0	0	0	0	0	0	0	0	0	0	0	146	5	0	0	0	0	151	2629	0	0	0	0	/	/	
709-85	5-4512	4-AS-625D	RPL STRIPPING LINES	M1 14 5-04	/ /				0	0	0	0	0	0	0	0	0	0	0	0	0	0	0	0	0	0	0	0	0	271	5338	0	0	0	0	11/22/85		
35-85	5-4514	TC-K407	RPL BRIDGE	M1 14 5-04	/ /				0	0	0	0	0	0	225	0	0	0	0	0	0	0	0	0	28	0	0	0	0	253	5124	0	0	0	0	/	/	
652-85	5-4520	AS812	REWIRE & RELIGHT	M1 14 5-04	/ /				0	0	0	0	0	0	0	0	0	0	0	0	0	0	0	0	0	0	0	0	0	57	3564	0	0	0	0	10/10/85		
	5-4532	TC-69	ROCK ROAD SHOULDERS	M1 14 5-04	/ /				0	0	0	0	0	0	0	0	0	0	0	0	0	0	0	280	128	0	0	0	0	408	34561	0	0	0	0	/	/	
003-85	5-4533	TC942	ROCK PARKING LOT	M1 14 5-04	/ /				0	0	0	0	0	0	0	0	0	0	0	0	0	0	0	41	92	0	0	0	0	133	10907	0	0	0	0	/	/	
820-85	5-4534	1-AS4110	RPL FLOOR TILE	M1 14 5-04	/ /				0	0	0	0	0	0	0	0	0	0	0	0	0	0	0	0	0	0	0	0	0	285	5980	0	0	0	0	11/22/85		
BMJ88	5-4542	AS514	SANDBLAST INT/PNT	M1 5-04	/ /				0	0	0	0	0	0	0	0	0	0	0	0	0	0	0	0	0	0	0	0	0	47	950	0	0	0	0	10/10/85		

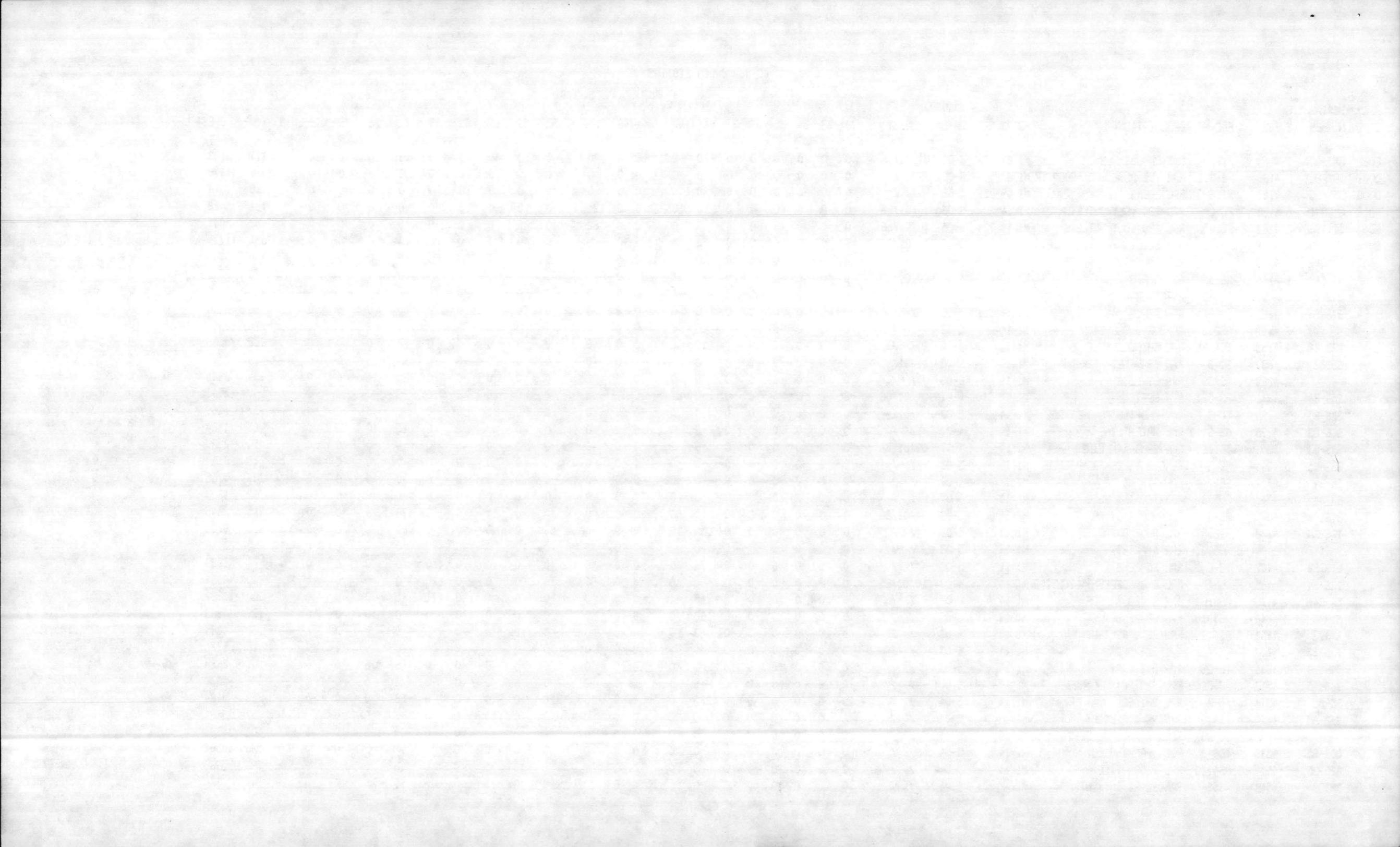

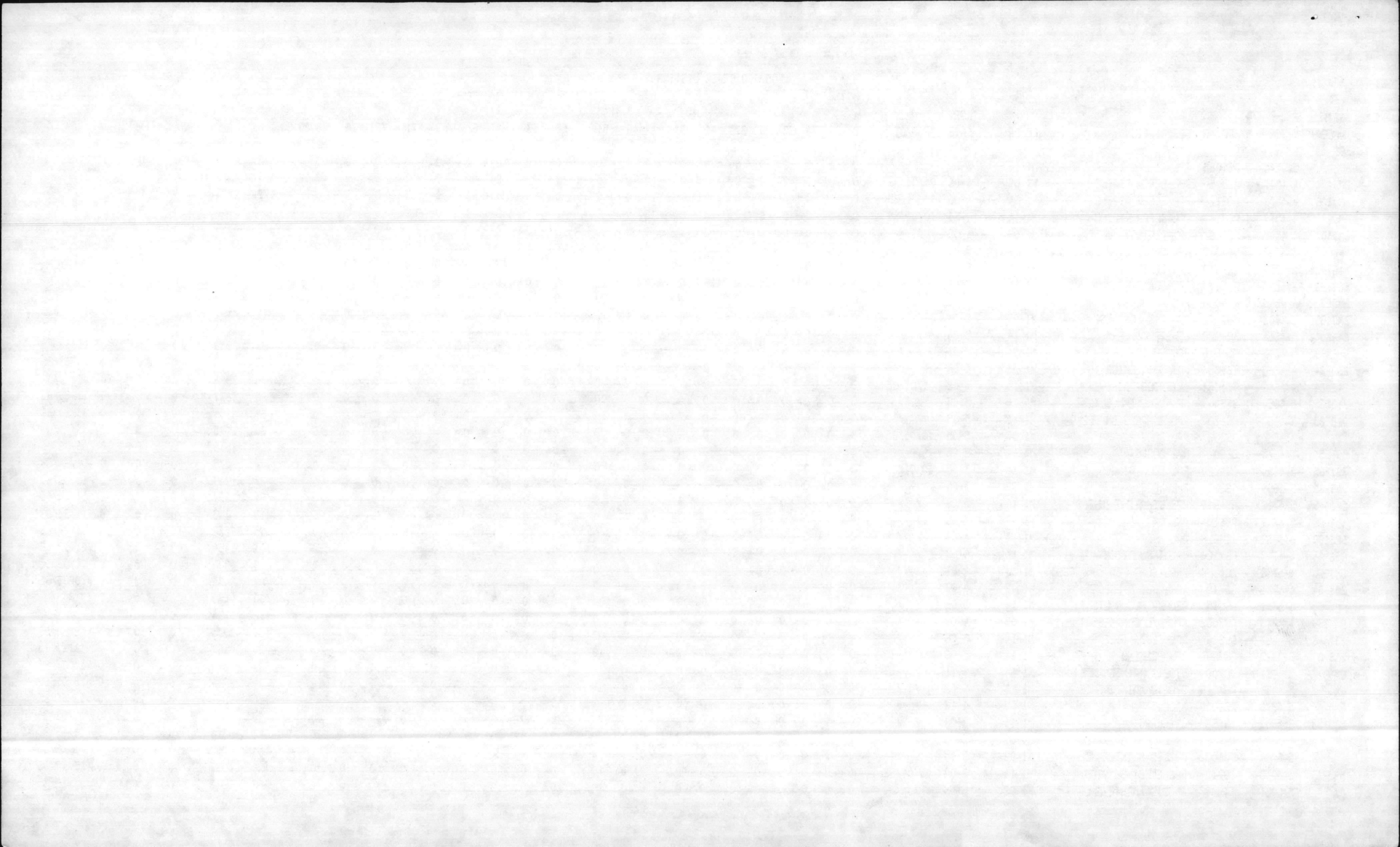

05 JOB ORDER LISTING

6

AGE: 13

REQ L ID	SERIAL NUMBER	F Y	A JUN	M FAC NO	DESCRIPTION	APRV DATE	PROG/ST	S	32	33	34	35	36	37	328	155	31	184	10	336	15	170	11	76	78	80	93	T HR	T C	EST LABX	MATX	TOTALX	COMP	DT
	602-83	3	5058	TC839	RPR INT/EXT, REWIRE	M1 14	3-08	/ /	0	0	0	0	0	0	0	0	0	0	0	0	0	0	0	0	0	0	0	0	158	4295	0	0	0	04/04/85
CM	5 5061			TC-L	STRUCT, ELECT, RPRG	M1 09	5-06	/ /	0	0	0	0	0	0	0	0	0	0	0	0	0	0	0	0	0	0	0	57	1171	0	0	0	11/25/85	
	5 5063			G-L	CYCLIC MAINTENANCE	M1 09	5-06	/ /	0	0	0	0	0	0	0	0	0	0	0	0	0	0	0	0	0	0	0	276	12085	0	0	0	05/02/86	
	5 5064			G-L	CYCLIC MAINTENANCE	M1 09	5-06	/ /	0	0	0	0	0	0	0	0	0	0	0	0	0	0	0	0	0	0	0	265	12439	0	0	0	05/02/86	
	1313-85	5	5065	AS4110	RPL DOCK PLATE	M1 14	5-06	01/01/86	0	0	0	0	0	0	0	0	0	0	0	0	0	0	0	0	0	0	0	24	2244	0	0	0	01/21/86	
	601-83	2	5106	TC838	REWIRE BLDG	M1 14	3-09	/ /	0	0	0	0	0	0	0	0	0	0	0	0	0	0	0	0	0	0	0	172	4492	0	0	0	03/21/86	
2	600-83	3	5124	TC837	REWIRE BLDG	M1 14	3-09	/ /	0	0	0	0	0	0	0	0	0	0	0	0	0	0	0	0	0	0	0	197	5111	0	0	0	/ /	
	573-83	3	5125	2 TC743	REWIRE BLDG	M1 14	3-09	01/01/86	0	0	0	0	0	0	0	0	0	0	0	0	0	0	0	0	0	0	0	772	14073	0	0	0	01/21/86	
	579-23	3	5126	TC744	RPR INT WALLS, CEILING	M1 14	3-09	/ /	0	0	0	0	0	0	0	0	0	0	0	0	0	0	0	0	0	0	0	455	10540	0	0	0	/ /	
	BMJ1721	6	5200	TC-624	RPR SEWER MAIN	M1 07	5-10	/ /	0	0	0	0	0	0	0	0	0	0	0	0	0	0	0	0	0	0	0	108	1799	0	0	0	/ /	
B048	5 5204			TC647	RPL 600 AMP SAFETY SWITCH	M1 07	5-01	/ /	0	0	0	0	0	0	0	0	0	0	0	0	0	0	0	0	0	0	0	8	1141	0	0	0	01/24/86	
	5 5282			AG302	RPL A/C COMPRESSOR	M1 07	5-05	/ /	0	0	0	0	0	0	0	0	0	0	0	0	0	0	0	0	0	0	0	21	2425	0	0	0	11/22/85	
	5 5293			AG 610	RPL 3 TRANSFORMERS	M1 07	5-06	/ /	0	0	0	0	0	0	0	0	0	0	0	0	0	0	0	0	0	0	0	24	2320	0	0	0	11/29/85	
	BMJ1547	5	5294	1 AS710	RPR POTABLE WTR LINE	M1 14	5-07	/ /	0	0	0	0	0	0	0	0	0	0	0	0	0	0	0	0	0	0	0	110	1951	0	0	0	11/29/85	
B048	104770	6	5597	AS414	RPL A/C COMPRESSOR	M1 07	5-09	04/01/86	5	0	0	0	0	0	0	0	0	0	0	0	0	0	0	0	0	0	0	5	2477	0	0	0	/ /	
CM	4 5847			G-L	MISC STRU, MECH, ELEC RPRG	M1 09	4-08	/ /	0	0	0	0	0	0	0	0	0	0	0	0	0	0	0	0	0	0	0	202	6105	0	0	0	12/16/85	
B045	5 5886			AS4151	RMW/RPL FEEDWATER VALVES	M1	4-10	/ /	0	0	0	0	0	0	0	0	0	0	0	0	0	0	0	0	0	0	0	138	2349	0	0	0	01/24/86	
B045	5 5945			G650	RMW/RPL OIL PUMPS	M1	5-02	/ /	0	0	0	0	0	0	0	0	0	0	0	0	0	0	0	0	0	0	0	18	3104	0	0	0	01/24/86	
	272-85	5	5978	AS4151	RPR BOILER 17	M1 14	5-03	/ /	0	0	0	0	0	0	0	0	0	0	0	0	0	0	0	0	0	0	0	32	7531	0	0	0	12/26/85	
	283-85	5	5984	AS4151	RPR BOILER 18	M1 14	5-03	/ /	0	0	0	0	0	0	0	0	0	0	0	0	0	0	0	0	0	0	0	32	7530	0	0	0	01/16/86	
	276-85	5	5985	AS4151	RPR BOILER 16	M1 14	5-03	/ /	0	0	0	0	0	0	0	0	0	0	0	0	0	0	0	0	0	0	0	32	7530	0	0	0	01/24/85	
	270-85	5	5986	G650	RPR BOILER 83	M1 14	5-03	/ /	0	0	0	0	0	0	0	0	0	0	0	0	0	0	0	0	0	0	0	33	6547	0	0	0	03/06/86	
	281-85	5	5987	G650	RPR BOILER 84	M1 14	5-03	/ /	0	0	0	0	0	0	0	0	0	0	0	0	0	0	0	0	0	0	0	33	6547	0	0	0	11/06/85	
	827-85	5	6000	AS4038	RPL PARTITIONS IN HEAD	M1 14	5-06	/ /	0	0	0	0	0	0	0	0	0	0	0	0	0	0	0	0	0	0	0	12	2105	0	0	0	05/09/86	
	156-84	5	6003	1 AS4110	RPR SIDING AND DOWNSPOUT	M1 14	5-06	04/01/86	0	0	0	0	0	0	0	0	0	0	0	0	0	0	0	0	0	0	0	72	1375	0	0	0	/ /	
	1178-85	5	6010	1 AS518	PRDC CONT TO RPL CARPET	M1 14	5-06	/ /	Y	0	0	0	0	0	0	0	0	0	0	0	0	0	0	0	0	0	0	0	0	438	0	0	0	04/04/86
	2571-84	5	6027	2 AS-6	RECONST CONTAINMENT AREA	M1 14	5-07	/ /	0	0	0	0	0	0	0	0	0	0	0	0	0	0	0	0	0	0	0	0	465	7477	0	0	0	04/18/86
	5 6048			AG705	ORDER CIRCULATING PUMPS	M1 14	5-07	/ /	0	0	0	0	0	0	0	0	0	0	0	0	0	0	0	0	0	0	0	0	0	3245	0	0	0	11/22/85
	5 6051			TC846	RPL ROOF	M1 09	5-07	/ /	0	0	0	0	0	0	0	0	0	0	0	0	0	0	0	0	0	0	0	453	11610	0	0	0	10/25/85	
	1792-85	5	6082	AS143	RPR FUEL GARM GATE	M1 09	5-08	12/31/85	0	0	0	0	0	0	0	0	0	0	0	0	0	0	0	0	0	0	0	40	1100	0	0	0	02/07/86	
	2133-85	5	6086	AS4030	RPL LENS ON LIGHT	M1 14	5-08	/ /	1	0	0	0	0	0	0	0	0	0	0	0	0	0	0	0	0	0	0	1	35	0	0	0	02/07/85	
	5 6094			AG	LANDSCAPE ROAD SHOULDERS	M1 09	5-09	/ /	0	0	0	0	0	0	0	0	0	0	0	0	0	0	0	0	0	0	0	245	13561	0	0	0	11/29/85	
	5 6098			2613	RPR WTR LEAK DAMAGE	M1 07	5-09	/ /	0	0	0	0	0	0	0	0	0	0	0	0	0	0	0	0	0	0	0	58	1084	0	0	0	11/22/85	
	10-85A	5	6105	TC-626	RPR HYDRANTS	M1 09	5-09	/ /	0	0	0	0	0	0	0	0	0	0	0	0	0	0	0	0	0	0	0	167	3513	0	0	0	/ /	
	10-85A	5	6109	AS-626	RPR HYDRANTS	M1 09	5-09	/ /	0	0	0	0	0	0	0	0	0	0	0	0	0	0	0	0	0	0	0	251	5515	0	0	0	/ /	
	5 6116			1 AS705	RPL A/C COMPRESSOR	M1 07	5-09	/ /	0	0	0	0	0	0	0	0	0	0	0	0	0	0	0	0	0	0	0	79	3194	0	0	0	05/23/86	
B048	HOUSING	6	6525	TT933	RPR TO DAMAGED HOUSE	MZ 09 711	6-06	07/01/86	0	0	0	0	0	0	0	0	0	0	0	0	0	0	0	0	0	0	0	75	1800	0	0	0	/ /	
	314-85	5	9002	AS2800	RPR BOILER 12	M1 14	5-03	/ /	0	0	0	0	0	0	0	0	0	0	0	0	0	0	0	0	0	0	0	10	1130	0	0	0	03/06/86	

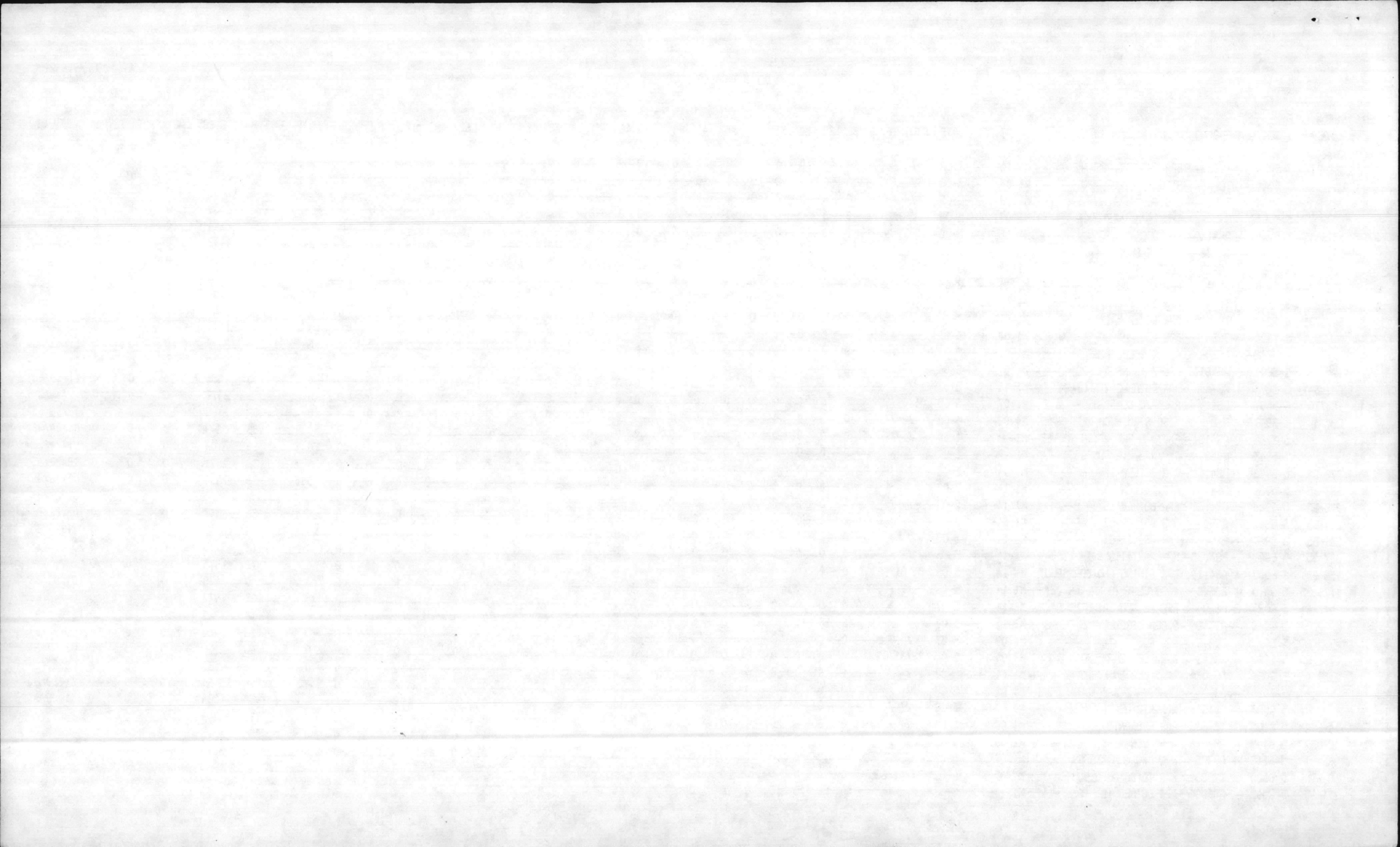

3

05 JOB ORDER LISTING

DATE: 06/17/86

AGE: 14

REQ ID	SERIAL NUMBER	F Y	A JON	M FAC NO	DESCRIPTION	FC	PR	CAT	APRV DATE	PROG/ST	S	32	33	34	35	36	37	41	43	44	46	51	52	53	61	62	63	71	72	76	78	80	93	T HR	T C	EST	LABX	MATX	TOTALX	COMP	DT				
B045	313-85	5	9005	AS705	RPR BOILER 11	M1	14		5-03	/ /		0	0	0	0	0	0	0	0	0	0	0	0	0	0	0	0	0	0	0	0	0	0	0	0	0	0	0	0	12/11/85					
B045	309-85	5	9006	6480	RPR BOILER 89	M1	14		5-03	/ /		0	0	0	0	0	0	0	0	10	0	0	0	0	0	0	0	0	0	0	0	0	0	0	0	0	0	0	0	0	10/10/85				
B045	311-85	5	9008	AS3502	RPR BOILER 8	M1	14		5-03	/ /		0	0	0	0	0	0	0	0	0	0	0	0	0	0	0	0	0	0	0	0	0	0	0	0	0	0	0	0	10/10/85					
B045	316-85	5	9010	AS3525	RPR BOILER 15	M1	14		5-03	/ /		0	0	0	0	0	0	0	0	0	0	0	0	0	0	0	0	0	0	0	0	0	0	0	0	0	0	0	0	03/06/86					
B045	299-85	5	9025	STC567	RPR BOILER 82	M1	14		5-03	/ /		0	0	0	0	0	0	0	0	0	0	0	0	0	0	0	0	0	0	0	0	0	0	0	0	0	0	0	0	10/10/85					
B045	470-85	5	9028	TC563	RPL COMMINTERS	M1			6-03	/ /		0	0	0	0	0	0	0	0	0	0	0	0	0	0	0	0	0	0	0	0	0	0	0	0	0	0	0	0	04/23/86					
B045	474-85A	5	9040	TC563	RPR POND PUMP	M1	14		5-07	/ /		0	0	0	0	0	0	0	0	0	0	0	0	0	0	0	0	0	0	0	0	0	0	0	0	0	0	0	0	12/06/85					
B045	SHEPARD	6	9057	AS4151	RPL WTR REG VALVE	M1	07	821	6-05	/ /		0	0	0	0	0	0	0	0	0	0	0	0	0	0	0	0	0	0	0	0	0	0	0	0	0	0	0	0	19	3834	0	0	0	/ /
B045	SHEPARD	6	9058	1 6650	RMV/RPL BOILER 83 BURNER	M1	07	821	6-05	04/01/86		0	0	0	0	0	0	16	0	134	0	0	0	0	0	0	0	0	0	0	0	0	0	0	0	0	0	0	0	190	3867	0	0	0	/ /
B045	SHEPARD	6	9059	1700	RMV/RPL COAL ELEV BUCKETS	M1	07	821	6-05	/ /		0	0	0	0	0	0	0	0	0	0	0	0	0	0	0	0	0	0	0	0	0	0	0	0	0	0	0	0	0	0	0	/ /		

TOTAL:	32	33	34	35	36	37	41	43	44	46	51	52	53	61	62	63	71	72	76	78	T HR	T C	EST	LABX	MATX	TOTALX
	633	0	275	8	56	0	7353	2222	2178	0	3265	599	100	2033	2636	2863	6463	1911	838	181	68557	2127221	0	0	0	

233 6416 1717 1825 2680 571 92 1580 1626 2562 5925 1795 796 177

27995

Total work
11.6 90

70 x 40 = 2800

10 weeks

241

Jobs

IS-52
AS-86
AM-103

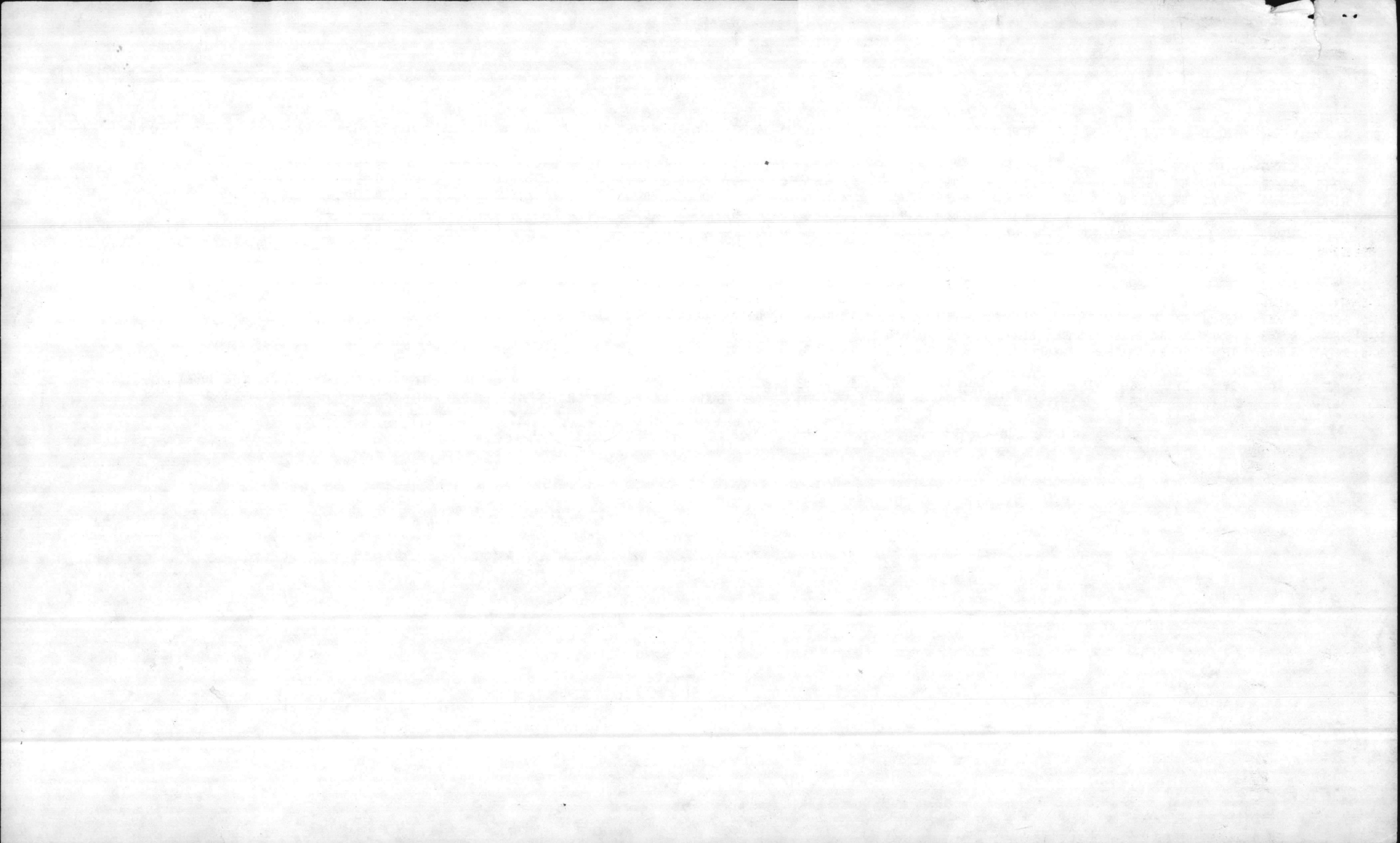

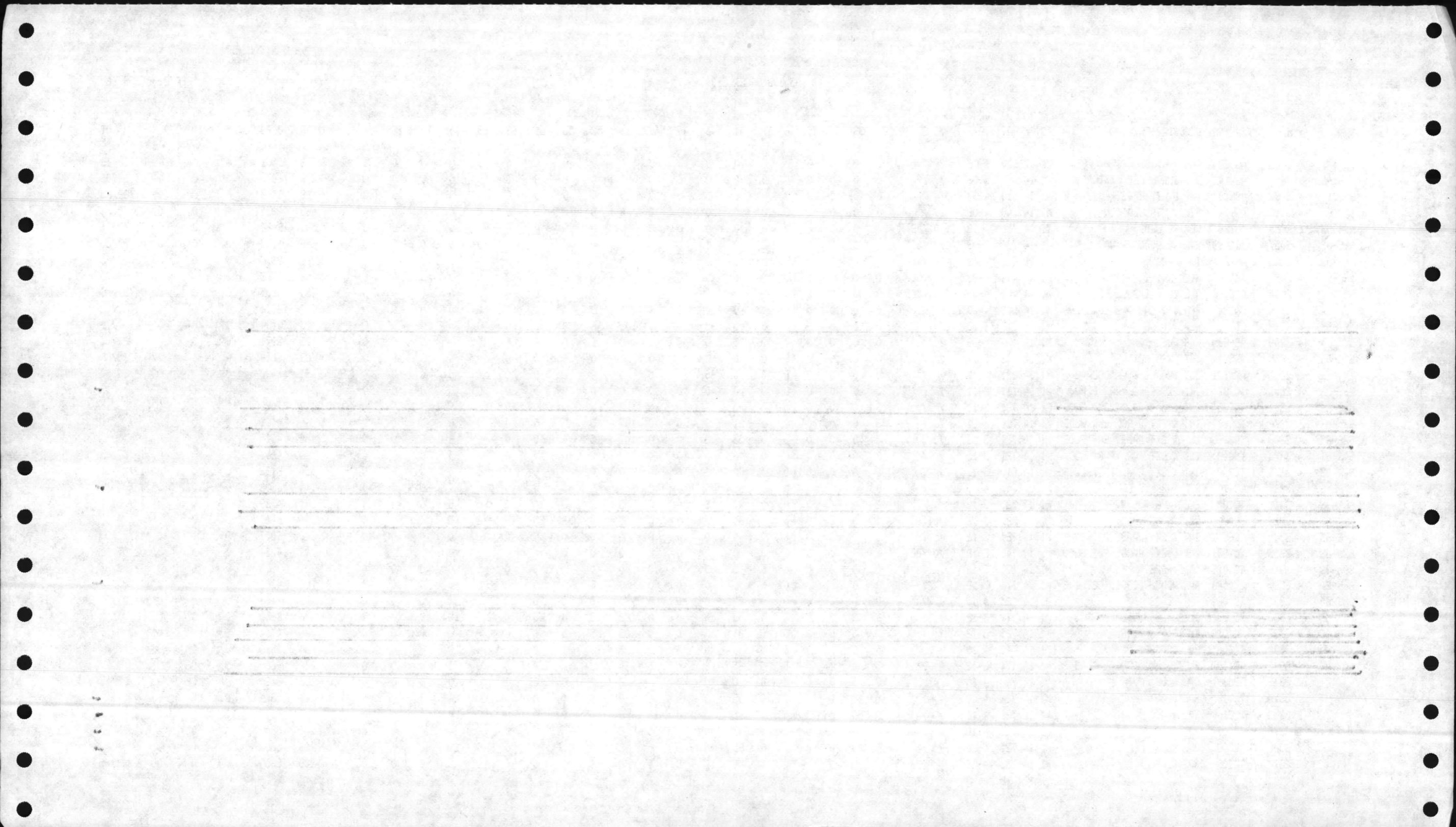

REQ	SERIAL	F	A	APRV																					T	HR	T	C	EST	LABX	MATX	TOTALX	COMP	DT							
FL ID	NUMBER	Y	JON	M	FAC NO	DESCRIPTION	FC	PR	CAT	DATE	PROG/ST	S	32	33	34	35	36	37	41	43	44	46	51	52	53	61	62	63	71	72	76	78	80	93							
C	4	3383			AS2803	REWIRE PIER	M1	14	750	3-12	/ /		18	0	0	0	0	0	0	0	0	0	95	0	0	0	0	0	0	0	0	0	0	0	0	113	2299	0	0	0	/ /
C	5	3385			TC707	RPL ROOF	M1	14	721	4-10	/ /		0	0	0	0	0	0	195	0	0	0	0	0	0	0	0	0	0	24	0	0	0	0	0	219	5809	0	0	0	/ /
A	892-83	4	3391		TC1039	INT & EXT RPRS, PAINT	M1	14	721	3-12	01/01/86		0	0	0	0	0	0	0	0	0	0	0	0	0	0	0	0	0	0	0	0	0	0	0	93	2126	0	0	0	02/21/86
C	860-83	4	3416		TC716	ELEC & STRUCTURAL RPRS	M1	14	171	4-01	/ /		0	0	0	0	0	0	4	2	0	0	82	0	0	0	0	0	0	0	0	0	0	0	0	88	1859	0	0	0	/ /
B	BM386	5	3426		AS707	INST NEED HOLES IN WALL	M1	14	740	4-11	10/01/85		0	0	0	0	0	0	0	64	76	0	0	0	0	0	0	0	0	0	0	0	0	0	140	3119	0	0	0	/ /	
B	5	3436			AS4146	ELECT RPRS	M1	14	218	4-11	10/01/85		0	0	0	0	0	0	8	0	0	0	57	0	0	0	0	14	8	0	0	0	0	87	4160	0	0	0	/ /		
B	822-83	4	3449	1	TC1110	LGT/STRUCT RPRS PS 104	M1	14	610	4-01	/ /		0	0	0	0	0	0	0	0	0	0	0	0	0	0	0	0	0	0	0	0	0	104	3446	0	0	0	/ /		
B	929-83	4	3450	1	TC871	INT & EXT RPRS, PAINT	M1	14	214	4-01	/ /		0	0	0	0	0	0	48	13	0	0	0	0	0	0	0	0	6	0	0	0	0	91	2029	0	0	0	/ /		
A		5	3451		AS4146	RPR PARKING LOT	M1	14	218	4-11	/ /		0	0	0	0	0	0	0	0	0	0	0	0	0	0	0	0	0	0	0	0	0	75	1599	0	0	0	03/14/86		
A	1397-84	5	3457		AS2800	RPR BEACH	M1	14	740	4-11	/ /		0	0	0	0	0	0	0	0	0	0	0	0	0	0	0	0	0	0	0	0	0	0	0	449	0	0	0	03/04/86	
A	7-84	4	3462		TC1007	REWIRE BLDG	M1	14	721	4-01	/ /		0	0	0	0	0	0	0	0	0	0	0	0	0	0	0	0	0	0	0	0	0	160	3810	0	0	0	03/21/86		
A	18-84	4	3468		TC562	RWR & RFXTR BLDG	M1	14	441	4-01	/ /		0	0	0	0	0	0	0	0	0	0	0	0	0	0	0	0	0	0	0	0	0	84	4644	0	0	0	02/28/86		
A	40-84	4	3473		AS128	RPL ROOF, PAINT EXT	M1	14	441	4-01	/ /		0	0	0	0	0	0	0	0	0	0	0	0	0	0	0	0	0	0	0	0	72	2005	0	0	0	11/22/85			
B	13-84	4	3474	1	TC854	RWIRE/STRUCT/RPR 493 PS	M1	14	610	4-01	/ /		0	0	0	0	0	0	0	0	0	0	0	0	0	0	0	0	0	0	0	0	0	493	11094	0	0	0	/ /		
A	33-84	4	3475	1	TC341	RPL FIXTURES	M1	14	441	4-01	/ /		0	0	0	0	0	0	0	0	0	0	0	0	0	0	0	0	0	0	0	0	0	89	7502	0	0	0	02/07/86		
C	26-84	4	3476		AS116	RPL DOORS, ROOF, PAINT	M1	14		4-01	/ /		0	0	0	0	0	0	51	6	32	0	0	0	0	0	0	0	8	0	0	0	0	97	1831	0	0	0	/ /		
B	6-84	4	3477	1	TC951	RWIRE/STRUC/RPRS 242 PS	M1	14	171	4-01	/ /		0	0	0	0	0	0	0	0	0	0	0	0	0	0	0	0	0	0	0	0	0	242	5305	0	0	0	/ /		
C	10-84	4	3488		TC761	RLGT BLDG, STRUCT RPRS	M1	14		4-01	/ /		0	0	0	0	0	0	14	5	0	0	66	0	0	0	0	0	0	0	0	0	0	85	5193	0	0	0	/ /		
A	19-84	4	3499		TC560	RWR & RLGT BLDG	M1	14		4-01	/ /		0	0	0	0	0	0	0	0	0	0	0	0	0	0	0	0	0	0	0	0	98	5029	0	0	0	11/22/85			
C	17-84	4	3500		TC460	RWR & RLGT BLDG	M1	14		4-01	/ /		0	0	0	0	0	0	0	0	0	0	65	0	0	0	0	0	0	0	0	0	65	4289	0	0	0	/ /			
A	15-84	4	3501		TC760	RWR & RLGT BLDG	M1	14		4-01	/ /		0	0	0	0	0	0	0	0	0	0	0	0	0	0	0	0	0	0	0	0	112	5366	0	0	0	04/04/86			
C	14-84	4	3510		TC569	RPL LIGHTING	M1	14		4-01	/ /		0	0	0	0	0	0	0	0	0	0	65	0	0	0	0	0	0	0	0	0	65	6143	0	0	0	/ /			
C	1964-84	5	3515		TC-68	RPL SIDEWALK	M1	14		4-11	/ /		0	0	0	0	0	0	15	0	16	0	0	0	0	0	0	0	90	10	0	0	131	2358	0	0	0	/ /			
C	1665-83	5	3521		AS-6	REMOVE SHELL ROCK, REFILL	M1	14		4-11	/ /		0	0	0	0	0	0	0	0	0	0	0	0	0	0	0	158	58	0	0	216	2905	0	0	0	/ /				
B	889-84	5	3525		AS500	CLEAR DRIVEWAY TO HYBRANT	M1	14		4-11	/ /		0	0	0	0	0	0	0	0	0	0	0	0	0	0	0	62	6	0	0	68	1470	0	0	0	/ /				
A	93-85	5	3529		TC748	PAINT INT	M1	14		4-11	/ /		0	0	0	0	0	0	0	0	0	0	0	0	0	0	0	0	0	0	0	95	1799	0	0	0	03/03/86				
B	1926-84	5	3535		AS-614	RPL BARRICADE	M1	14		4-11	/ /		0	0	0	0	0	0	0	0	0	0	0	0	0	0	0	38	43	0	0	81	1880	0	0	0	/ /				
A	10-84	5	3542		TC737	RPL DOORS, SILLS, SASH	M1	14		4-11	/ /		0	0	0	0	0	0	0	0	0	0	0	0	0	0	0	0	0	0	0	229	4457	0	0	0	03/28/86				
B	9-84	5	3546		TC736	PAINT INT	M1	14		4-11	01/01/86		0	0	0	0	0	0	0	120	0	0	0	0	0	0	0	0	0	0	0	120	2191	0	0	0	/ /				
B	988-83	5	3580		AS-6	BARRETT DRAINAGE	M1	09		4-12	01/01/86		0	0	0	0	0	0	0	0	4	0	0	0	0	0	0	0	97	15	0	0	137	3628	0	0	0	/ /			
A	93-84	4	3602		AS804	RPL ROOF	M1	14		4-01	01/01/86		0	0	0	0	0	0	0	0	0	0	0	0	0	0	0	0	0	0	0	143	3275	0	0	0	10/11/85				
C	53-84	4	3613		TC105	RPL CONCRETE FLOOR	M1	14		4-02	/ /		4	0	0	0	0	0	34	0	9	0	4	0	0	0	8	25	12	0	0	96	1758	0	0	0	/ /				
B	42-84	4	3619		AS304	RPR DOORS, REKEY LOCKS	M1	14		4-02	04/01/86		13	0	0	0	0	0	0	0	0	0	0	0	0	0	0	0	0	0	0	251	10664	0	0	0	/ /				
C	157-84	5	3711		STC500	RELOC WIRES, RPR METER HOU	M1	14		5-01	/ /		0	0	0	0	0	0	38	3	0	0	20	0	0	0	12	15	0	0	88	1751	0	0	0	/ /					
A	175-84	4	3716		AS118	RPL EXT DOORS	M1	14		4-03	/ /		0	0	0	0	0	0	0	0	0	0	0	0	0	0	0	0	0	0	83	1790	0	0	0	03/21/86					
B	276-84	4	3717	1	AS703	RPL EXT WALKWAY LIGHTS	M1	14		4-03	10/01/85		0	0	0	0	0	0	0	0	0	0	120	0	0	0	7	11	0	0	138	10863	0	0	0	/ /					
A	50-84	4	3734	1	TC-612	RPR DRAINAGE STRUCTURES	M1	14		4-03	/ /		0	0	0	0	0	0	0	0	0	0	0	0	0	0	0	0	0	0	835	16883	0	0	0	11/29/85					
C	00-84	4	3783		TC-64	RPR STREET LOW AREAS	M1	14		4-03	/ /		0	0	0	0	0	0	0	0	0	0	0	0	0	0	0	476	116	0	0	592	8559	0	0	0	/ /				

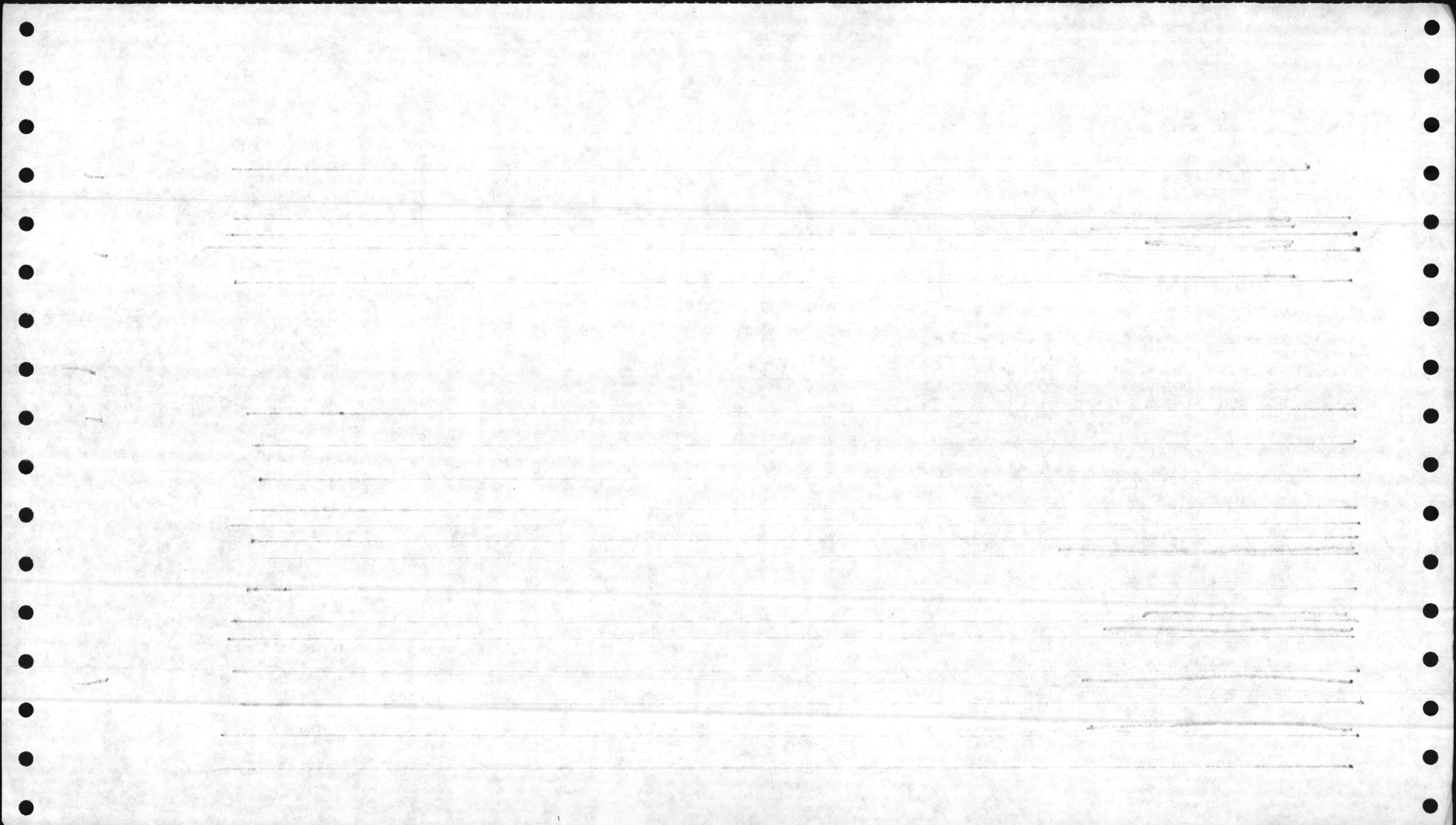

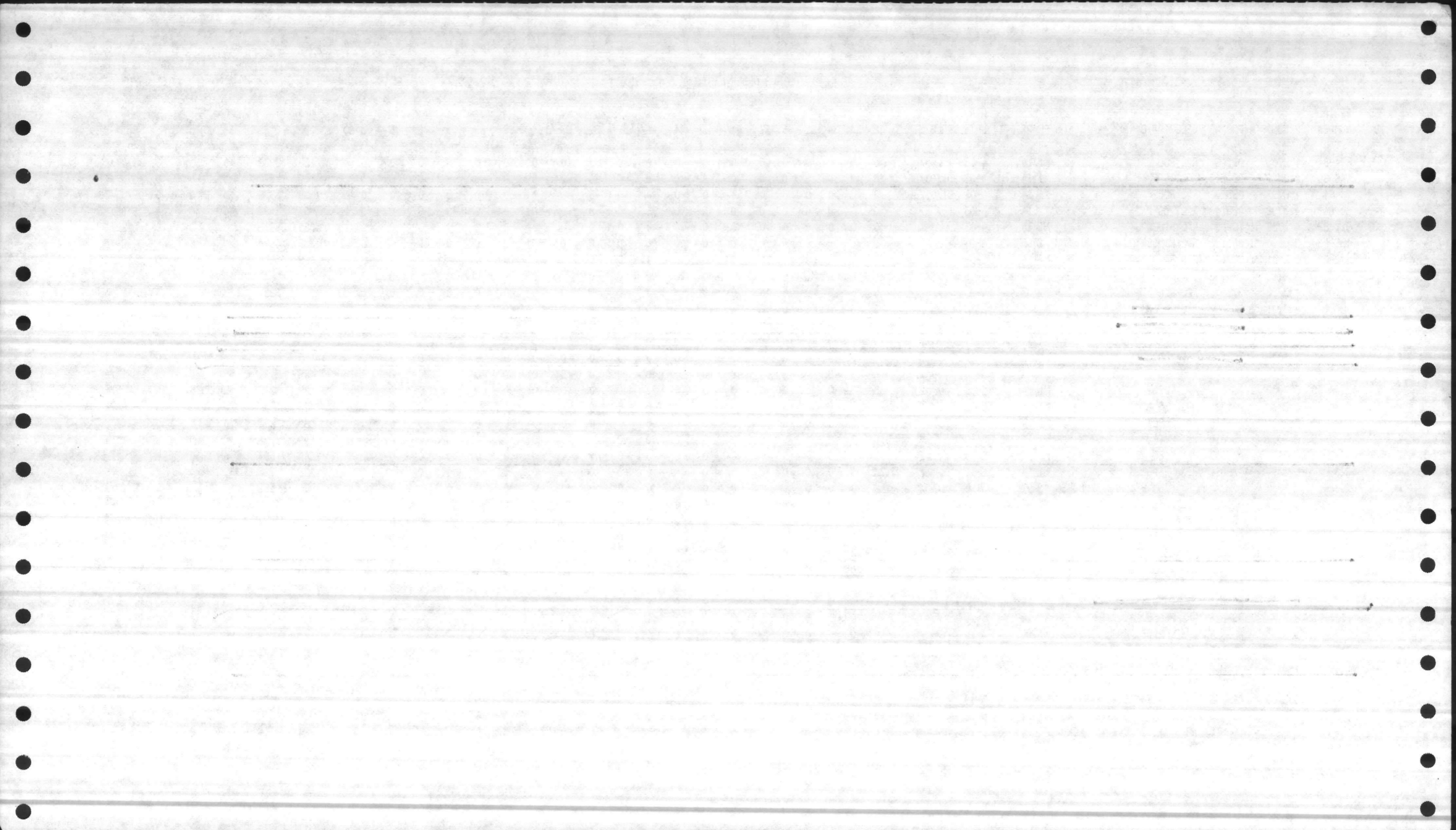

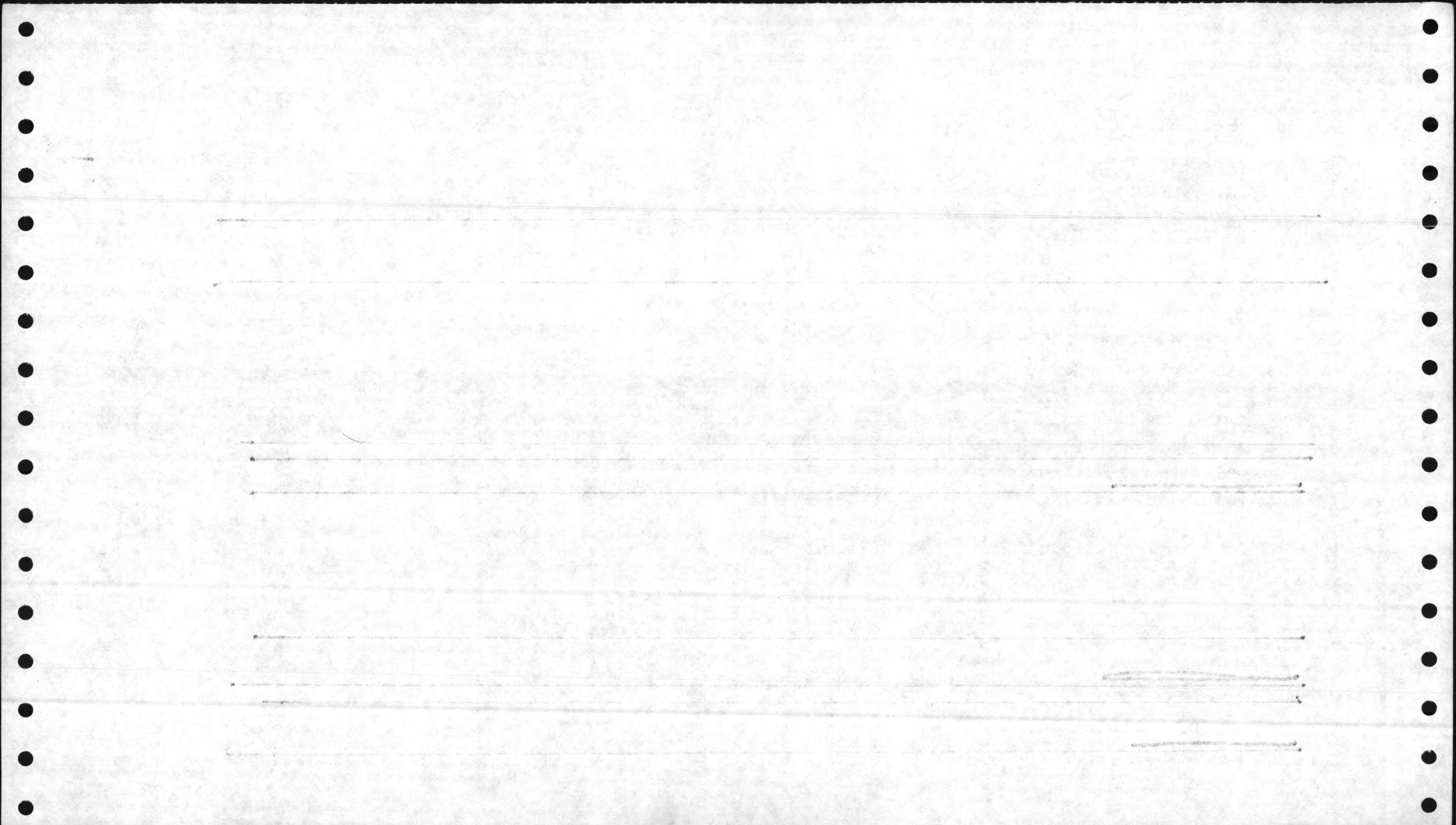

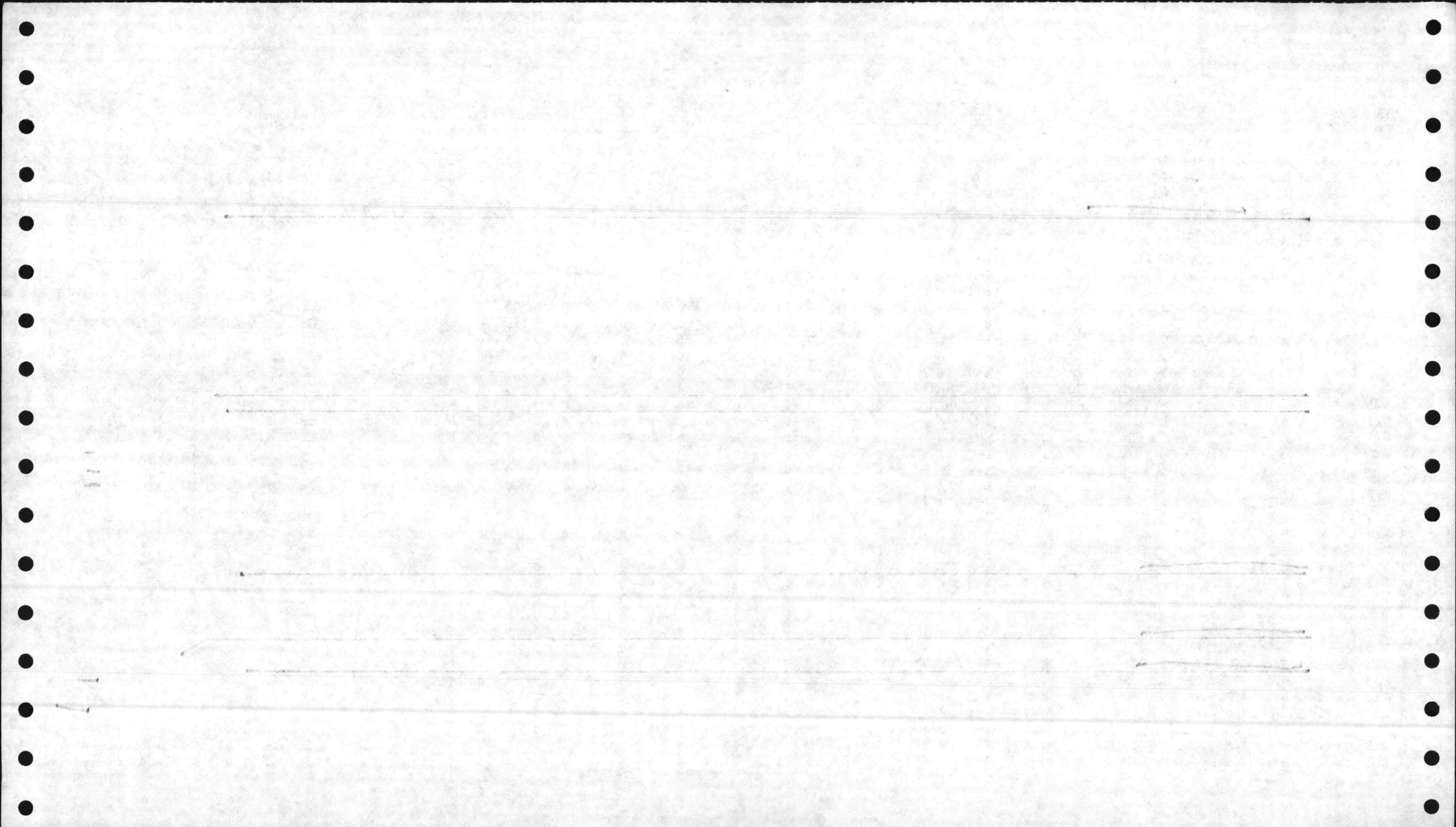

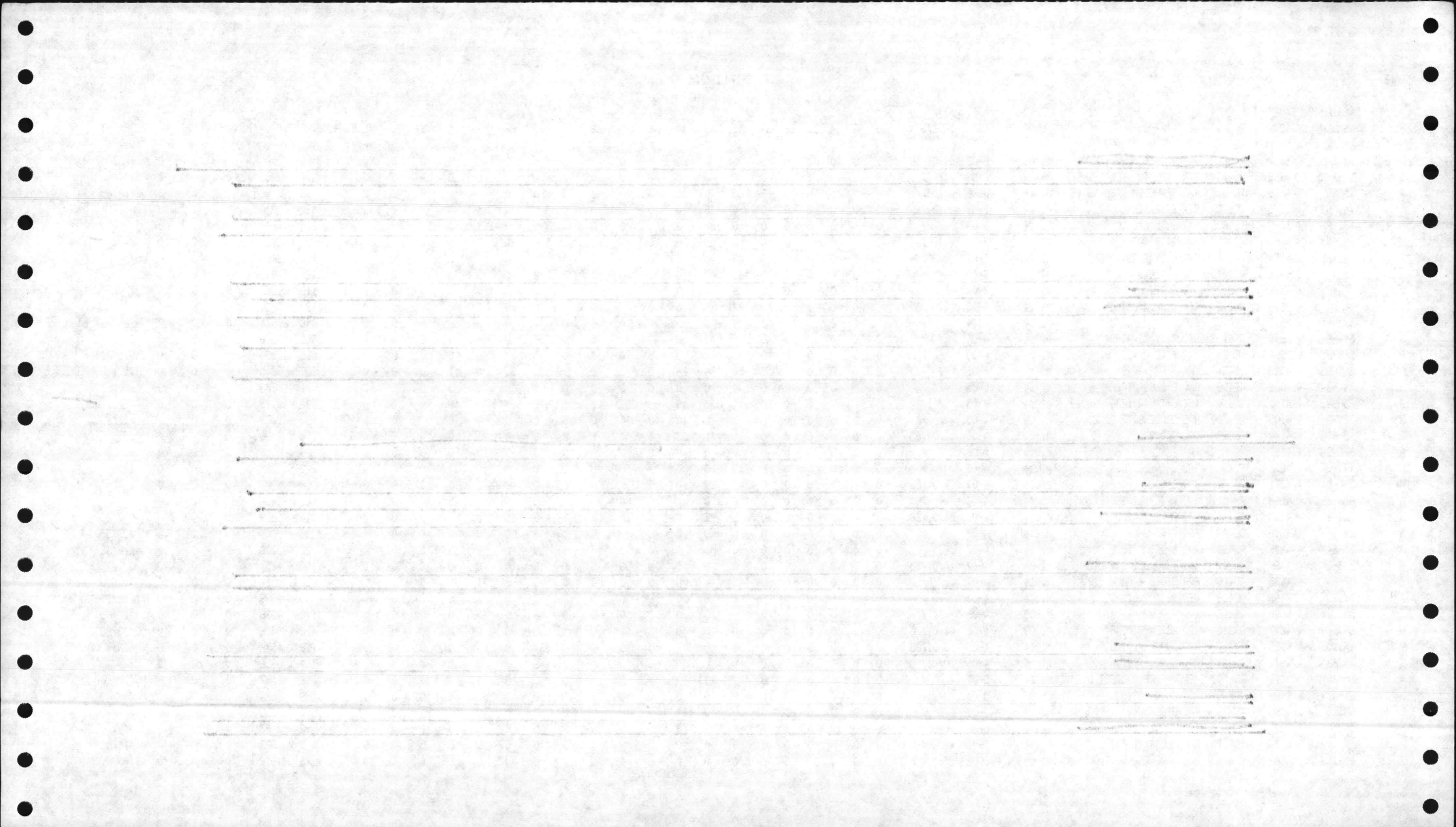

REQ	SERIAL	F	A	APRV																					T	HR	T	C	EST	LABX	MATX	TOTALX	COMP	DT						
FL ID	NUMBER	Y	JON	M	FAC NO	DESCRIPTION	FC	PR	CAT	DATE	PROG/ST	S	32	33	34	35	36	37	41	43	44	46	51	52	53	61	62	63	71	72	76	78	80	93						
A	483184B	5	4108		TC713	RPL LIGHTS	M1	14		5-02	10/01/85		3	0	0	0	0	0	0	0	0	0	0	0	0	0	0	0	0	0	0	0	0	0	3	454	0	0	0	02/07/86
A	483084B	5	4112		TC714	RPL LIGHTS	M1	14		5-02	/ /		0	0	0	0	0	0	0	0	0	0	0	0	0	0	0	0	0	0	0	0	0	0	3	454	0	0	0	12/06/85
C		5	4197		AS236	REMOVE INSULATION	M1	14		5-03	/ /		0	0	0	0	0	0	10	0	0	0	0	0	0	0	266	0	0	0	0	0	0	0	276	5558	0	0	0	/ /
A	386-85	5	4292		TC-6	RPR AND INSTAL DRAINAGE	M1	14		5-03	/ /		0	0	0	0	0	0	0	0	0	0	0	0	0	0	0	0	0	0	0	0	0	0	37	1269	0	0	0	11/22/85
C	2181-84	5	4375		AS-6	CLEAN OUT DITCH	M1	14		5-03	04/01/86		0	0	0	0	0	0	0	0	0	0	0	0	0	11	0	6	194	4	0	0	0	0	215	2645	0	0	0	/ /
C	106-1A	5	4378		STC367	RPL ROOF SUPPORTS	M1	14		5-03	/ /		0	0	0	0	0	0	255	15	0	0	0	63	0	0	0	0	25	2	0	0	0	0	360	9726	0	0	0	/ /
A	BMJ1160	5	4404		2 AS6001	RPR & PAINT	M1	14		5-03	/ /		0	0	0	0	0	0	0	0	0	0	0	0	0	0	0	0	0	0	0	0	0	805	20116	0	0	0	11/22/85	
B	LISTED	5	4407		AS-6	RPR DRIVEWAY	M1	14		5-03	/ /		0	0	0	0	0	0	76	0	0	0	0	0	0	0	0	0	0	0	0	0	0	76	1893	0	0	0	/ /	
C		5	4505		TC-89	RPR DRIVEWAY	M1	14		5-03	/ /		0	0	0	0	0	0	0	0	0	0	0	0	0	0	0	0	146	5	0	0	0	151	2629	0	0	0	/ /	
A	539-85	5	4304		AS-6	REMOVE TREES FROM FENCE	M1	14		5-03	/ /		0	0	0	0	0	0	0	0	0	0	0	0	0	0	0	0	0	0	0	0	0	400	6160	0	0	0	12/27/85	
A	733-85	5	4502		AS4110	RPL BAY DOORS	M1	14		5-03	/ /	Y	0	0	0	0	0	0	0	0	0	0	0	0	0	0	0	0	0	0	0	0	0	16	6731	0	0	0	11/08/85	
C	35-85	5	4514		TC-K407	RPL BRIDGE	M1	14		5-04	/ /		0	0	0	0	0	0	225	0	0	0	0	0	0	0	0	0	28	0	0	0	0	253	5124	0	0	0	/ /	
C		5	4532		TC-89	ROCK ROAD SHOULDERS	M1	14		5-04	/ /		0	0	0	0	0	0	0	0	0	0	0	0	0	0	0	0	280	128	0	0	0	408	34961	0	0	0	/ /	
A	820-85	5	4534		1 AS4110	RPL FLOOR TILE	M1	14		5-04	/ /		0	0	0	0	0	0	0	0	0	0	0	0	0	0	0	0	0	0	0	0	0	285	5980	0	0	0	11/22/85	
A		5	4574		AS4025	RPL FILLER & SEALANT ROOF	M1	14		5-04	/ /		0	0	0	0	0	0	0	0	0	0	0	0	0	0	0	0	0	0	0	0	0	115	4140	0	0	0	11/22/85	
A		5	4582		AS4012	RPL CONDENSING UNIT	M1	07		5-04	/ /		0	0	0	0	0	0	0	0	0	0	0	0	0	0	0	0	0	0	0	0	0	72	5404	0	0	0	05/09/86	
C	4167-84	5	4594		TC-612	RPR DRAINAGE	M1	14		5-04	/ /		0	0	0	0	0	0	137	0	68	0	0	0	0	12	0	0	374	118	0	0	0	705	15728	0	0	0	/ /	
A	709-85	5	4513		4 AS-625B	RPL STRIPPING LINES	M1	14		5-04	/ /		0	0	0	0	0	0	0	0	0	0	0	0	0	0	0	0	0	0	0	0	0	271	5338	0	0	0	11/22/85	
A	652-85	5	4520		AS812	REWIRE & RELIGHT	M1	14		5-04	/ /		0	0	0	0	0	0	0	0	0	0	0	0	0	0	0	0	0	0	0	0	0	57	3564	0	0	0	10/10/85	
C	003-85	5	4533		TC942	ROCK PARKING LOT	M1	14		5-04	/ /		0	0	0	0	0	0	0	0	0	0	0	0	0	0	0	0	41	92	0	0	0	133	10907	0	0	0	/ /	
A	BMJ88	5	4542		AS514	SANDBLAST INT/PNT	M1			5-04	/ /		0	0	0	0	0	0	0	0	0	0	0	0	0	0	0	0	0	0	0	0	0	47	950	0	0	0	10/10/85	
A	B048	6	3803		CG-611C	RPR U.G. WATER MAIN	M1	07		6-03	/ /		0	0	0	0	0	0	0	0	0	0	0	0	0	0	0	0	0	0	0	0	0	48	961	0	0	0	04/11/86	
A	B048	6	3804		CG-611C	RPR U.G. WATER MAIN	M1	07		6-03	/ /		0	0	0	0	0	0	0	0	0	0	0	0	0	0	0	0	0	0	0	0	0	100	2376	0	0	0	04/11/86	
B	A006	6	3817		AS4106	RPR 400HZ M.C. SEWS	M1	09	211	6-03	04/01/86		0	0	0	0	0	0	0	0	0	0	0	0	0	0	0	16	0	14	0	0	94	4244	0	0	0	/ /		
C	B048	3301	6	3820	TC701	INST DOUBLE THROW	M1	09		6-03	/ /		0	0	0	0	0	0	0	0	0	0	14	3	0	0	0	0	0	0	0	0	0	0	17	998	0	0	0	/ /
A		6	3837		AS504	INTERIOR PAINT	M1	09		6-03	/ /		0	0	0	0	0	0	0	0	0	0	0	0	0	0	0	0	0	0	0	0	0	80	1476	0	0	0	05/23/86	
A		6	3838		AS4146	INTERIOR PAINT	M1	09		6-03	/ /		0	0	0	0	0	0	0	0	0	0	0	0	0	0	0	0	0	0	0	0	0	296	5427	0	0	0	06/20/86	
B	B048	6	3832		AS312	RPL R/B COMPRESSOR	M1	07		6-04	04/01/86		17	0	0	0	0	0	0	0	0	0	0	0	0	0	0	0	0	0	0	0	0	17	3035	0	0	0	/ /	
B	A001	717/86	6	3842	AS611	RPL EE V BLINDS	M1	07		6-04	/ /		13	0	0	0	0	0	0	0	0	0	0	0	0	0	0	0	0	0	0	0	0	13	717	0	0	0	/ /	
B	A002	703/86	6	3843	AS4020	RPL 3E V BLINDS	M1	07		6-04	/ /		16	0	0	0	0	0	0	0	0	0	0	0	0	0	0	0	0	0	0	0	0	16	1265	0	0	0	/ /	
B	A002	805/86	6	3844	AS609	RPL 7 V BLINDS	M1	14		6-04	/ /		6	0	0	0	0	0	0	0	0	0	0	0	0	0	0	0	0	0	0	0	0	6	324	0	0	0	/ /	
D	B048	6	3850		TC1067	RPL HOT WTR TANK	M1	09		6-04	/ /		0	0	0	0	0	0	0	0	0	0	0	0	0	0	0	50	0	0	0	0	0	50	3447	0	0	0	/ /	
B	B048	3301	6	3855	TC701	INST DOUBLE THROW	M1	09		6-04	/ /		0	0	0	0	0	0	0	0	0	0	0	9	6	0	0	0	0	0	0	0	0	15	585	0	0	0	/ /	
A	A003	214-86	6	3857	AS4106	CONT RPL CARPET	M1			6-04	/ /	Y	0	0	0	0	0	0	0	0	0	0	0	0	0	0	0	0	0	0	0	0	0	0	835	0	0	0	06/26/86	
C	B048	BMJ2090	6	3859	AS136	PULL/RPR SUMP PUMP	M1	09		6-04	04/01/86		10	0	0	0	0	0	0	0	0	0	0	0	0	30	0	7	8	10	0	0	65	1184	0	0	0	/ /		
D	A001	48/R-1	6	3861	AS4106	RPL WATER HEATER	M1	09		6-04	/ /		36	0	0	0	0	0	0	0	0	0	0	0	0	0	0	0	0	0	0	0	0	36	3191	0	0	0	/ /	
A	B048	LTR	6	3866	AS-611D	SEC HEAT SYST AS&GEIGER	M1	09		6-04	/ /		0	0	0	0	0	0	0	0	0	0	0	0	0	0	0	0	0	0	0	0	0	32	588	0	0	0	05/02/86	
B	A002	304-86	6	3887	AS424	RPL STEPS	M1	14		6-04	/ /		0	0	0	0	0	0	0	3	0	0	0	0	0	0	0	28	0	0	0	0	31	819	0	0	0	/ /</		

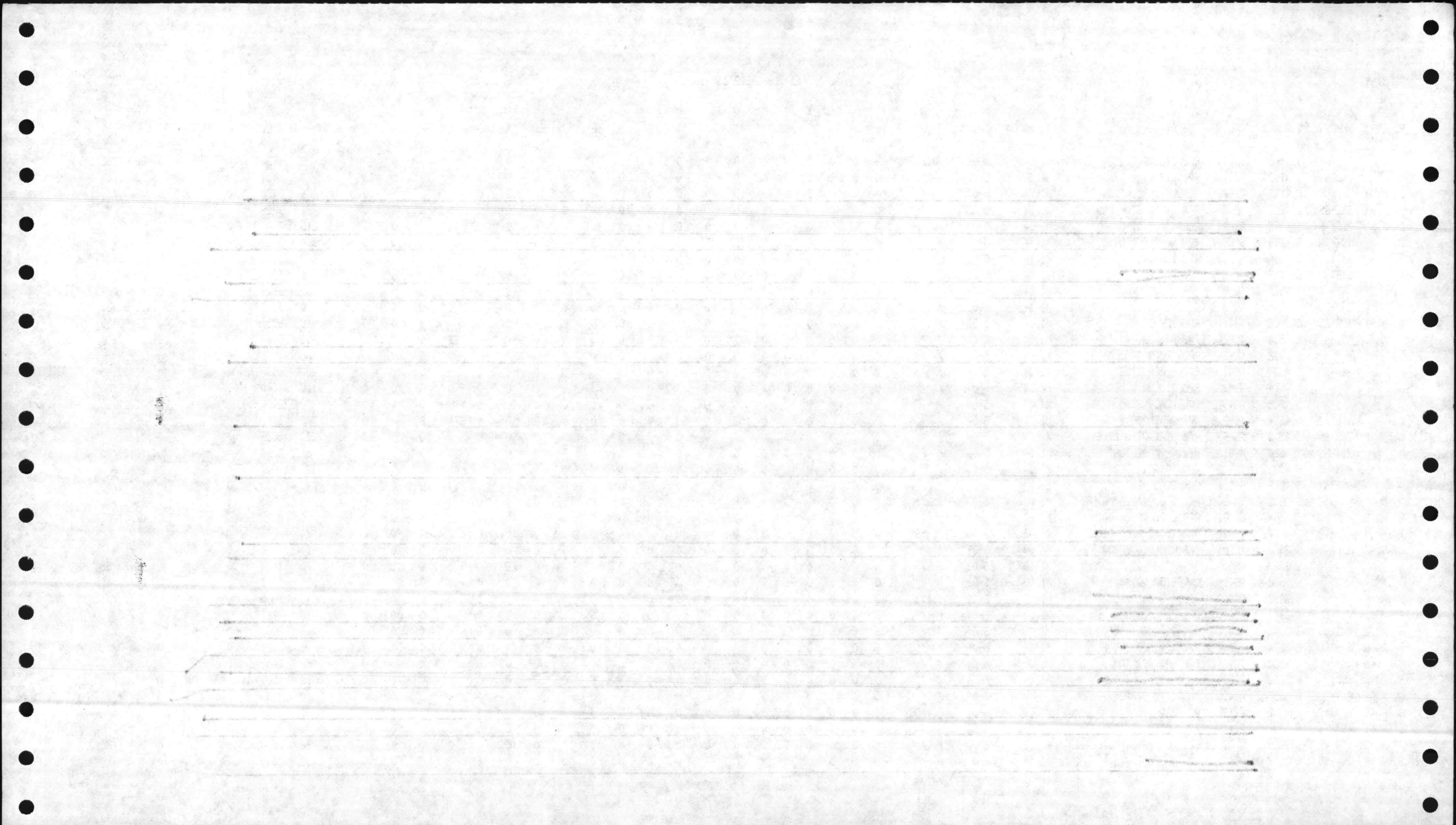

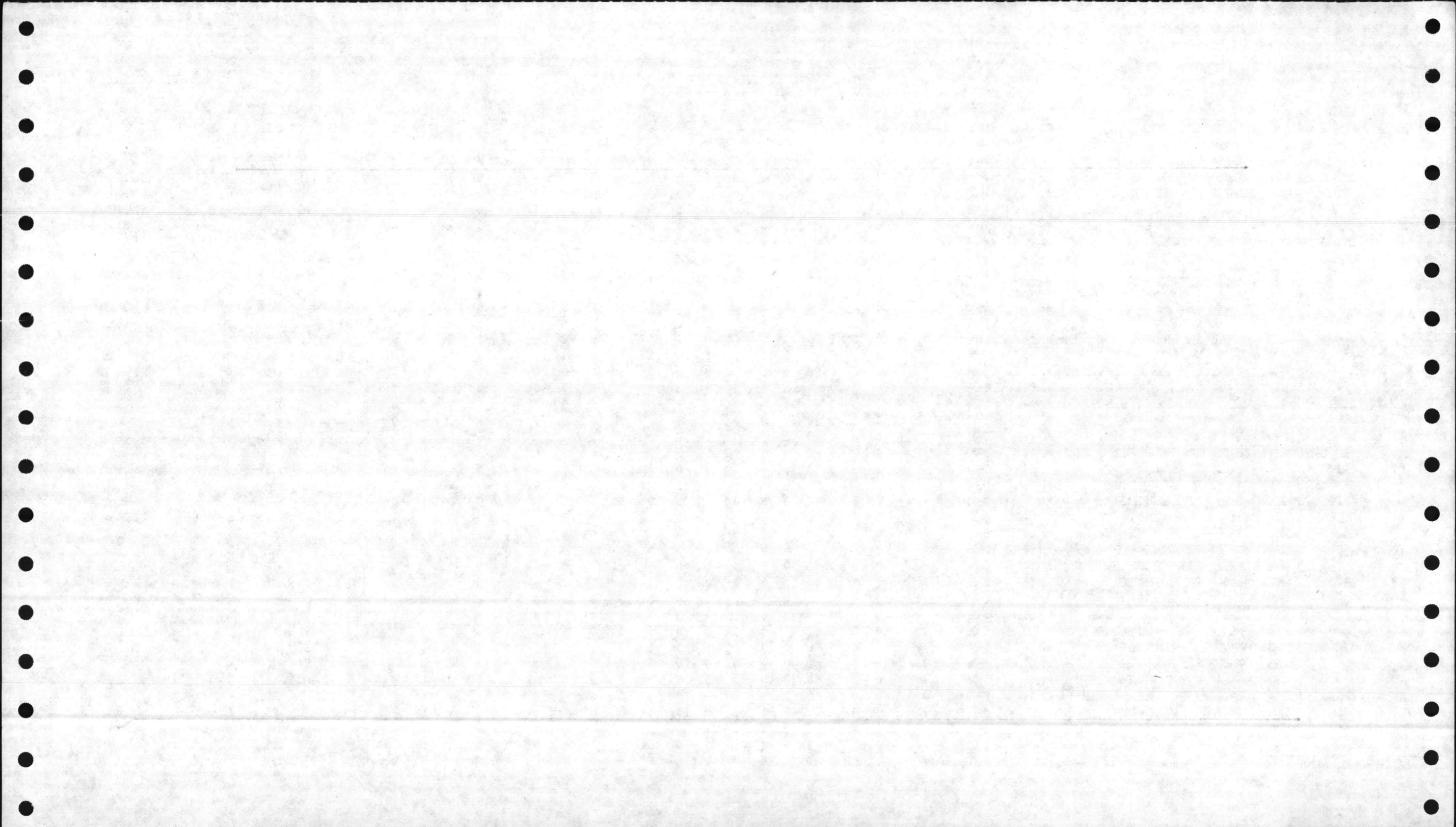

REQ	SERIAL	F	A	APRV	FC	PR	CAT	DATE	PROG/ST	S	32	33	34	35	36	37	41	43	44	46	51	52	53	61	62	63	71	72	76	78	80	93	T	HR	T	C	EST	LABX	MATX	TOTALX	COMP	DT			
C	B045		6	3902	TC-B11C	RPL	GATE VALVES	M1 09	6-04	07/01/86	0	0	0	0	0	0	0	0	0	0	0	0	4	0	104	0	0	18	0	0	0	126	4319	0	0	0	0	0	0	0	/	/			
A	B048	3-27-86	6	3894	G640	RPL	HOT WTR COIL	M1 09	6-04	/ /	0	0	0	0	0	0	0	0	0	0	0	0	0	0	0	0	0	0	0	0	0	0	11	1269	0	0	0	0	0	0	0	07/25/86			
A	A001	STRAIN	6	3886	AS709	SUMMER	PREPARE POOL	M1 07	6-04	/ /	0	0	0	0	0	0	0	0	0	0	0	0	0	0	0	0	0	0	0	0	0	25	378	0	0	0	0	0	0	0	05/16/86				
A	A001	3564-85	6	3914	AS202	CLEAN, PAINT,	PREPARE POOL	M1 07	6-04	/ /	0	0	0	0	0	0	0	0	0	0	0	0	0	0	0	0	0	0	0	0	0	243	5026	0	0	0	0	0	0	0	05/16/86				
B	B048	M&R	6	3919	AS4010	REBUILD	CHILLER	M1 09	6-04	04/01/86	120	0	0	0	0	0	0	0	0	0	0	0	0	0	0	0	0	0	0	0	0	120	10100	0	0	0	0	0	0	0	/	/			
A	B077	86-084	6	3931	TC840	RPL	WINDOW SCREENS	M1 14	6-04	/ /	0	0	0	0	0	0	0	0	0	0	0	0	0	0	0	0	0	0	0	0	0	8	258	0	0	0	0	0	0	0	08/01/86				
B	B077		6	3932	TC-L	RPL	WINDOW SCREENS	M1 14	6-04	/ /	0	0	0	0	0	0	33	0	0	0	0	0	0	0	0	0	0	0	0	0	0	33	1134	0	0	0	0	0	0	0	0	/	/		
A	B048		6	3943	1 AS232	DEMO	EXIST STM/CND PIPES	M1 07 740	6-04	/ /	0	0	0	0	0	0	0	0	0	0	0	0	0	0	0	0	0	0	0	0	0	225	6743	0	0	0	0	0	0	0	06/20/86				
B	A003	2681-85	6	3944	AS4010	RPL	WINDOW SCREENS	M1 14	6-04	/ /	0	0	0	0	0	0	26	0	0	0	0	0	0	0	0	0	0	0	0	0	0	26	856	0	0	0	0	0	0	0	0	/	/		
B	A003	444-86	6	3950	AS4010	RPL	WINDOW SCREENS	M1 14	6-04	/ /	0	0	0	0	0	0	23	0	0	0	0	0	0	0	0	0	0	0	0	0	0	23	838	0	0	0	0	0	0	0	0	/	/		
D	B077	86-056	6	3957	TC-L	RPL	SCREENS TC805/808	M1 14	6-04	/ /	0	0	0	0	0	0	24	0	0	0	0	0	0	0	0	0	0	0	0	0	0	24	890	0	0	0	0	0	0	0	0	/	/		
D	B074	70-4985	6	3958	TC-L	RPL	SCREENS TC737/809/853	M1 14	6-04	/ /	0	0	0	0	0	0	33	0	0	0	0	0	0	0	0	0	0	0	0	0	0	33	1293	0	0	0	0	0	0	0	0	/	/		
D	B077	86-088	6	3959	TC-L	RPL	SCREENS TC AREA	M1 14	6-04	/ /	0	0	0	0	0	0	40	0	0	0	0	0	0	0	0	0	0	0	0	0	0	40	1629	0	0	0	0	0	0	0	0	/	/		
B	A001	988-86	6	3962	AS709	RPL	SCREENS	M1 14	6-04	07/01/86	0	0	0	0	0	0	63	0	0	0	0	0	0	0	0	0	0	0	0	0	0	63	3485	0	0	0	0	0	0	0	0	/	/		
A	B048	BMJ2903	6	3971	AS-B24	RPL	BROKEN SEWER MAIN	M1 09	6-04	/ /	0	0	0	0	0	0	0	0	0	0	0	0	0	0	0	0	0	0	0	0	0	92	2012	0	0	0	0	0	0	0	05/16/86				
A	A001		6	3982	AS-B5	CUT	TREES UNDER POWER LN	M1 07	6-04	/ /	0	0	0	0	0	0	0	0	0	0	0	0	0	0	0	0	0	0	0	0	82	1271	0	0	0	0	0	0	0	0	07/18/86				
B	B048	BMJ2900	6	3973	AS709	RPL	COMPRESSOR	M1 09 724	6-04	/ /	0	0	0	0	0	0	0	0	0	0	0	0	0	0	0	0	0	0	0	0	20	4778	0	0	0	0	0	0	0	0	/	/			
A	A001		6	3985	AS-G12	RPR	STORM DRAIN	M1 07	6-05	/ /	0	0	0	0	0	0	0	0	0	0	0	0	0	0	0	0	0	0	0	0	150	4350	0	0	0	0	0	0	0	0	07/25/86				
B	D013	028-86A	6	3988	B521	RPL	V BLINDS	M1 14 721	6-05	/ /	0	0	0	0	0	0	29	0	0	0	0	0	0	0	0	0	0	0	0	0	29	1613	0	0	0	0	0	0	0	0	0	/	/		
A	D013	030-86A	6	3991	B524	RPL	V BLINDS	M1 14 721	6-05	/ /	0	0	0	0	0	0	0	0	0	0	0	0	0	0	0	0	0	0	0	0	26	1360	0	0	0	0	0	0	0	0	08/01/86				
B	D015	022-86C	6	3992	B521	RPL	V BLINDS	M1 14 721	6-05	/ /	0	0	0	0	0	0	33	0	0	0	0	0	0	0	0	0	0	0	0	0	0	33	1810	0	0	0	0	0	0	0	0	0	/	/	
B	D015	023-86	6	3993	B522	RPL	V BLINDS	M1 14 721	6-05	/ /	0	0	0	0	0	0	33	0	0	0	0	0	0	0	0	0	0	0	0	0	0	33	1810	0	0	0	0	0	0	0	0	0	/	/	
B	D015	024-86C	6	3995	B523	RPL	V BLINDS	M1 14 721	6-05	/ /	0	0	0	0	0	0	33	0	0	0	0	0	0	0	0	0	0	0	0	0	0	33	1810	0	0	0	0	0	0	0	0	0	/	/	
A	D014	013-86B	6	3996	B542	RPL	V BLINDS	M1 14 721	6-05	/ /	0	0	0	0	0	0	0	0	0	0	0	0	0	0	0	0	0	0	0	0	40	1643	0	0	0	0	0	0	0	0	08/01/86				
A	F014	015-86B	6	4001	B544	RPL	V BLINDS	M1 14 721	6-05	/ /	0	0	0	0	0	0	0	0	0	0	0	0	0	0	0	0	0	0	0	0	30	1604	0	0	0	0	0	0	0	0	08/01/86				
B	D016	002-86D	6	4002	B551	RPL	V BLINDS	M1 14 721	6-05	/ /	0	0	0	0	0	0	33	0	0	0	0	0	0	0	0	0	0	0	0	0	33	1810	0	0	0	0	0	0	0	0	0	0	/	/	
B	D015	025-86C	6	4003	B524	RPL	V BLINDS	M1 14 721	6-05	/ /	0	0	0	0	0	0	33	0	0	0	0	0	0	0	0	0	0	0	0	0	0	33	1810	0	0	0	0	0	0	0	0	0	0	/	/
A	D014	012-86B	6	4004	B541	RPL	V BLINDS	M1 14 721	6-05	/ /	0	0	0	0	0	0	0	0	0	0	0	0	0	0	0	0	0	0	0	0	32	1734	0	0	0	0	0	0	0	0	08/01/86				
A	D016	003-86D	6	4005	B552	RPL	V BLINDS	M1 14 721	6-05	/ /	0	0	0	0	0	0	0	0	0	0	0	0	0	0	0	0	0	0	0	0	32	1695	0	0	0	0	0	0	0	0	08/01/86				
A	D013	029-86A	6	3989	B522	RPL	V BLINDS	M1 14 721	6-05	/ /	0	0	0	0	0	0	0	0	0	0	0	0	0	0	0	0	0	0	0	0	29	1554	0	0	0	0	0	0	0	0	08/01/86				
B	B074	022-86J	6	3990	B523	RPL	V BLINDS	M1 14 721	6-05	/ /	0	0	0	0	0	0	18	0	0	0	0	0	0	0	0	0	0	0	0	0	18	954	0	0	0	0	0	0	0	0	0	/	/		
B	D016	004-86D	6	4006	B553	RPL	V BLINDS	M1 14 721	6-05	/ /	0	0	0	0	0	0	33	0	0	0	0	0	0	0	0	0	0	0	0	0	0	33	1810	0	0	0	0	0	0	0	0	0	/	/	
B	D016	005-86D	6	4007	B524	RPL	V BLINDS	M1 14 721	6-05	/ /	0	0	0	0	0	0	8	0	0	0	0	0	0	0	0	0	0	0	0	0	8	342	0	0	0	0	0	0	0	0	0	/	/		
B	B048	RICE	6	4024	AS4020	INBT	DOUBLE THROW	M1 09 740	6-05	/ /	0	0	0	0	0	0	0	0	0	4	0	18	0	0	0	0	0	0	0	0	0	22	1485	0	0	0	0	0	0	0	0	0	/	/	
B	B053	0052-86	6	4025	B640	RPL	DRIVE	M1 14 722	6-05	/ /	15	0	0	0	0																														

05

06

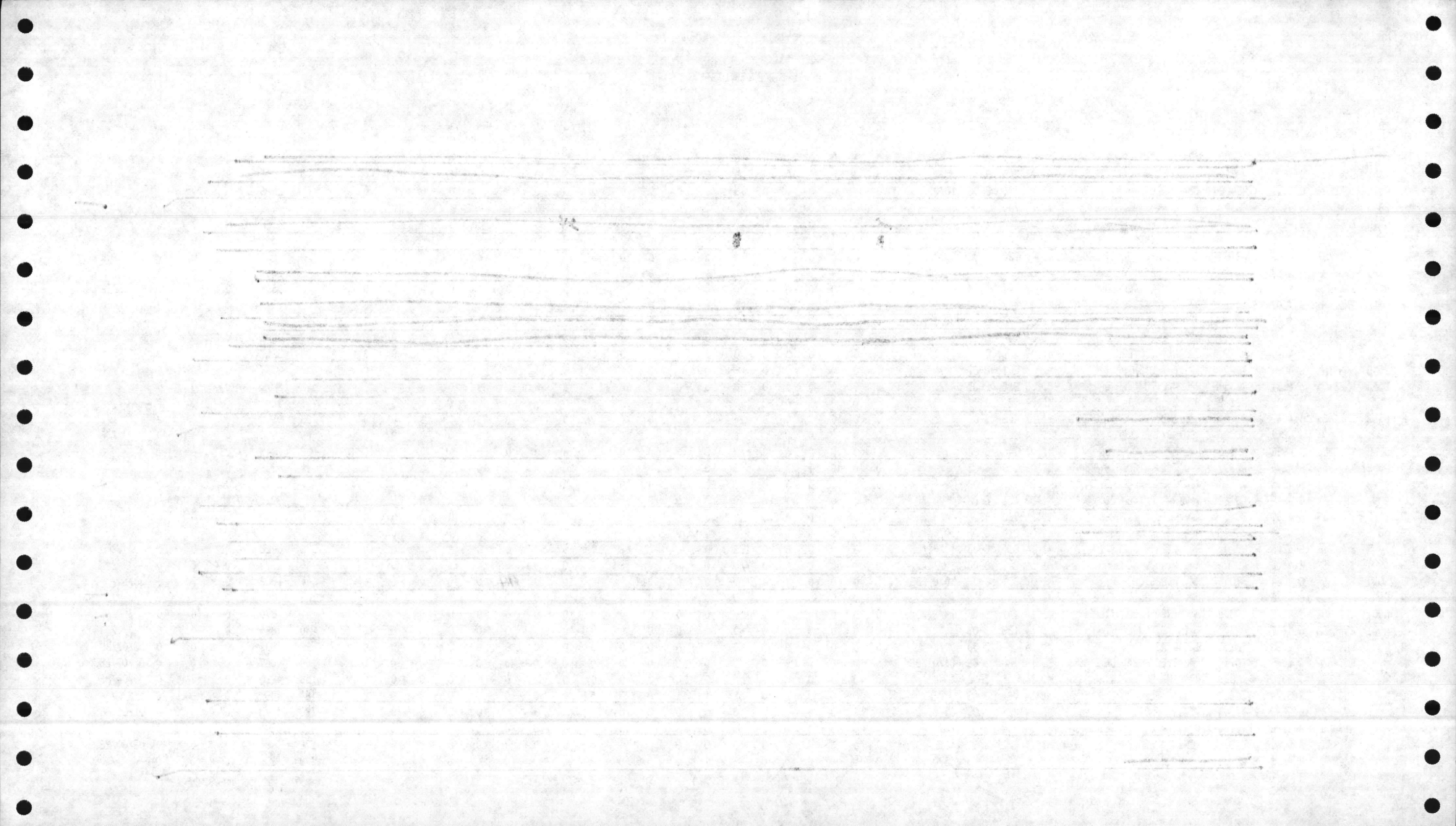

REQ FL ID	SERIAL NUMBER	F Y	A JON	M FAC NO	DESCRIPTION	FC	PR	CAT	APRV DATE	PROG/ST	S	32	33	34	35	36	37	41	43	44	46	51	52	53	61	62	63	71	72	76	78	80	93	T HR	T C	EST	LABX	MATX	TOTALX	COMP DT						
A	B045		5	5945	B650	RMV/RPL OIL PUMPS	M1		5-02	/ /		0	0	0	0	0	0	0	0	0	0	0	0	0	0	0	0	0	0	0	0	0	0	0	0	0	0	0	0	0	0	01/24/86				
A		283-85	5	5984	AS4151	RPR BOILER 18	M1	14	5-03	/ /		0	0	0	0	0	0	0	0	0	0	0	0	0	0	0	0	0	0	0	0	0	0	0	0	0	0	0	0	0	0	0	0	01/16/86		
A		276-85	5	5985	AS4151	RPR BOILER 16	M1	14	5-03	/ /		0	0	0	0	0	0	0	0	0	0	0	0	0	0	0	0	0	0	0	0	0	0	0	0	0	0	0	0	0	0	0	0	01/24/86		
A		272-85	5	5978	AS4151	RPR BOILER 17	M1	14	5-03	/ /		0	0	0	0	0	0	0	0	0	0	0	0	0	0	0	0	0	0	0	0	0	0	0	0	0	0	0	0	0	0	0	12/26/85			
A		270-85	5	5986	B650	RPR BOILER 83	M1	14	5-03	/ /		0	0	0	0	0	0	0	0	0	0	0	0	0	0	0	0	0	0	0	0	0	0	0	0	0	0	0	0	0	0	0	03/06/86			
A		281-85	5	5987	B650	RPR BOILER 84	M1	14	5-03	/ /		0	0	0	0	0	0	0	0	0	0	0	0	0	0	0	0	0	0	0	0	0	0	0	0	0	0	0	0	0	0	0	11/06/85			
A		827-85	5	6000	AS4038	RPL PARTITIONS IN HEAD	M1	14	5-06	/ /		0	0	0	0	0	0	0	0	0	0	0	0	0	0	0	0	0	0	0	0	0	0	0	0	0	0	0	0	0	0	0	05/09/86			
A		156-84	5	6003	1 AS4110	RPR SIDING AND DOWNSPOUT	M1	14	5-06	/ /		0	0	0	0	0	0	0	0	0	0	0	0	0	0	0	0	0	0	0	0	0	0	0	0	0	0	0	0	0	0	0	08/08/86			
A		1178-85	5	6010	1 AS518	PROC CONT TO RPL CARPET	M1	14	5-06	/ /	Y	0	0	0	0	0	0	0	0	0	0	0	0	0	0	0	0	0	0	0	0	0	0	0	0	0	0	0	0	0	0	0	04/04/86			
A		2571-84	5	6027	2 AS-6	RECONST CONTAINMENT AREA	M1	14	5-07	/ /		0	0	0	0	0	0	0	0	0	0	0	0	0	0	0	0	0	0	0	0	0	0	0	0	0	0	0	0	0	0	0	04/18/86			
A			5	6048	AS705	ORDER CIRCULATING PUMPS	M1	14	5-07	/ /		0	0	0	0	0	0	0	0	0	0	0	0	0	0	0	0	0	0	0	0	0	0	0	0	0	0	0	0	0	0	0	11/22/85			
A			5	6051	TC846	RPL ROOF	M1	09	5-07	/ /		0	0	0	0	0	0	0	0	0	0	0	0	0	0	0	0	0	0	0	0	0	0	0	0	0	0	0	0	0	0	0	10/25/85			
A		1792-85	5	6082	AS143	RPR FUEL GARM GATE	M1	09	5-08	12/31/85		0	0	0	0	0	0	0	0	0	0	0	0	0	0	0	0	0	0	0	0	0	0	0	0	0	0	0	0	0	0	0	02/07/86			
A		2133-85	5	6086	AS4030	RPL LENS ON LIGHT	M1	14	5-08	/ /		1	0	0	0	0	0	0	0	0	0	0	0	0	0	0	0	0	0	0	0	0	0	0	0	0	0	0	0	0	0	0	0	02/07/86		
C		10-85A	5	6105	TC-626	RPR HYDRANTS	M1	09	5-09	/ /		0	0	0	0	0	0	0	0	0	0	0	0	0	0	112	0	0	49	6	0	0	0	0	0	0	0	0	0	0	0	0	0	0	/ /	
A			5	6094	AS	LANDSCAPE ROAD SHOULDERS	M1	09	5-09	/ /		0	0	0	0	0	0	0	0	0	0	0	0	0	0	0	0	0	0	0	0	0	0	0	0	0	0	0	0	0	0	0	0	11/29/85		
C		10-85A	5	6109	AS-626	RPR HYDRANTS	M1	09	5-09	/ /		0	0	0	0	0	0	0	0	0	0	0	0	0	0	0	184	0	0	62	5	0	0	0	0	0	0	0	0	0	0	0	0	0	0	/ /
A			5	6116	1 AS705	RPL A/C COMPRESSOR	M1	07	5-09	/ /		0	0	0	0	0	0	0	0	0	0	0	0	0	0	0	0	0	0	0	0	0	0	0	0	0	0	0	0	0	0	0	0	05/23/86		
D	B048	104770	6	5597	AS414	RPL A/C COMPRESSOR	M1	07	5-09	04/01/86		6	0	0	0	0	0	0	0	0	0	0	0	0	0	0	0	0	0	0	0	0	0	0	0	0	0	0	0	0	0	0	0	/ /		
A		314-85	5	9002	AS2800	RPR BOILER 12	M1	14	5-03	/ /		0	0	0	0	0	0	0	0	0	0	0	0	0	0	0	0	0	0	0	0	0	0	0	0	0	0	0	0	0	0	0	0	0	03/06/86	
A		313-85	5	9005	AS705	RPR BOILER 11	M1	14	5-03	/ /		0	0	0	0	0	0	0	0	0	0	0	0	0	0	0	0	0	0	0	0	0	0	0	0	0	0	0	0	0	0	0	0	12/11/85		
C		309-85	5	9006	B480	RPR BOILER 89	M1	14	5-03	/ /		0	0	0	0	0	0	0	0	0	10	0	0	0	0	0	0	0	0	0	0	0	0	0	0	0	0	0	0	0	0	0	0	0	/ /	
A		311-85	5	9008	AS3502	RPR BOILER 8	M1	14	5-03	/ /		0	0	0	0	0	0	0	0	0	0	0	0	0	0	0	0	0	0	0	0	0	0	0	0	0	0	0	0	0	0	0	0	0	10/10/85	
A		316-85	5	9010	AS3525	RPR BOILER 15	M1	14	5-03	/ /		0	0	0	0	0	0	0	0	0	0	0	0	0	0	0	0	0	0	0	0	0	0	0	0	0	0	0	0	0	0	0	0	0	03/06/86	
A		299-85	5	9025	STC567	RPR BOILER 82	M1	14	5-03	/ /		0	0	0	0	0	0	0	0	0	0	0	0	0	0	0	0	0	0	0	0	0	0	0	0	0	0	0	0	0	0	0	0	0	10/10/85	
A	B045	474-85A	5	9040	TC563	RPR POND PUMP	M1	14	5-07	/ /		0	0	0	0	0	0	0	0	0	0	0	0	0	0	0	0	0	0	0	0	0	0	0	0	0	0	0	0	0	0	0	0	0	0	12/06/85
A	B045		6	9011	TC201	INST DEEP WELL PUMP	M1	07	5-12	/ /		0	0	0	0	0	0	0	0	0	0	0	0	0	0	0	0	0	0	0	0	0	0	0	0	0	0	0	0	0	0	0	0	0	03/28/86	
D	B045		6	9028	2 TC563	RPL COMMINTERS	M1		6-03	/ /		0	0	0	0	0	0	0	0	0	0	0	0	0	0	0	0	0	0	0	0	0	0	0	0	0	0	0	0	0	0	0	0	0	/ /	
A	B045	470-85	5	9038	TC563	RMV/RPL SLUDGE PUMP	M1	832	5-07	/ /		0	0	0	0	0	0	0	0	0	0	0	0	0	0	0	0	0	0	0	0	0	0	0	0	0	0	0	0	0	0	0	0	0	04/28/86	
D	B045	SHEPARD	6	9057	AS4151	RPL WTR REG VALVE	M1	07	821	6-05	/ /	0	0	0	0	0	0	0	0	0	0	0	0	0	0	0	0	0	0	0	0	0	0	0	0	0	0	0	0	0	0	0	0	0	/ /	
A	B045	SHEPARD	6	9058	1 B650	RMV/RPL BOILER 83 BURNER	M1	07	821	6-05	/ /	0	0	0	0	0	0	0	0	0	0	0	0	0	0	0	0	0	0	0	0	0	0	0	0	0	0	0	0	0	0	0	0	0	07/11/86	
B	B048	SHEPARD	6	9064	B650	RMV/RPL FR BURN WALL 84	M1	07	821	6-09	07/01/86	0	0	0	0	0	0	0	16	0	134	0	0	0	0	0	0	0	0	0	0	0	0	0	0	0	0	0	0	0	0	0	0	0	/ /	
TOTAL:			32	33	34	35	36	37	41	43	44	46	51	52	53	61	62	63	71	72	76	78	T HR	T C	EST	LABX	MATX	TOTALX																		
			540	0	0	0	0	0	5225	1324	877	0	2097	420	50	1640	1437	2126	4638	1434	16	0	61488	1846941	0	0	0																			

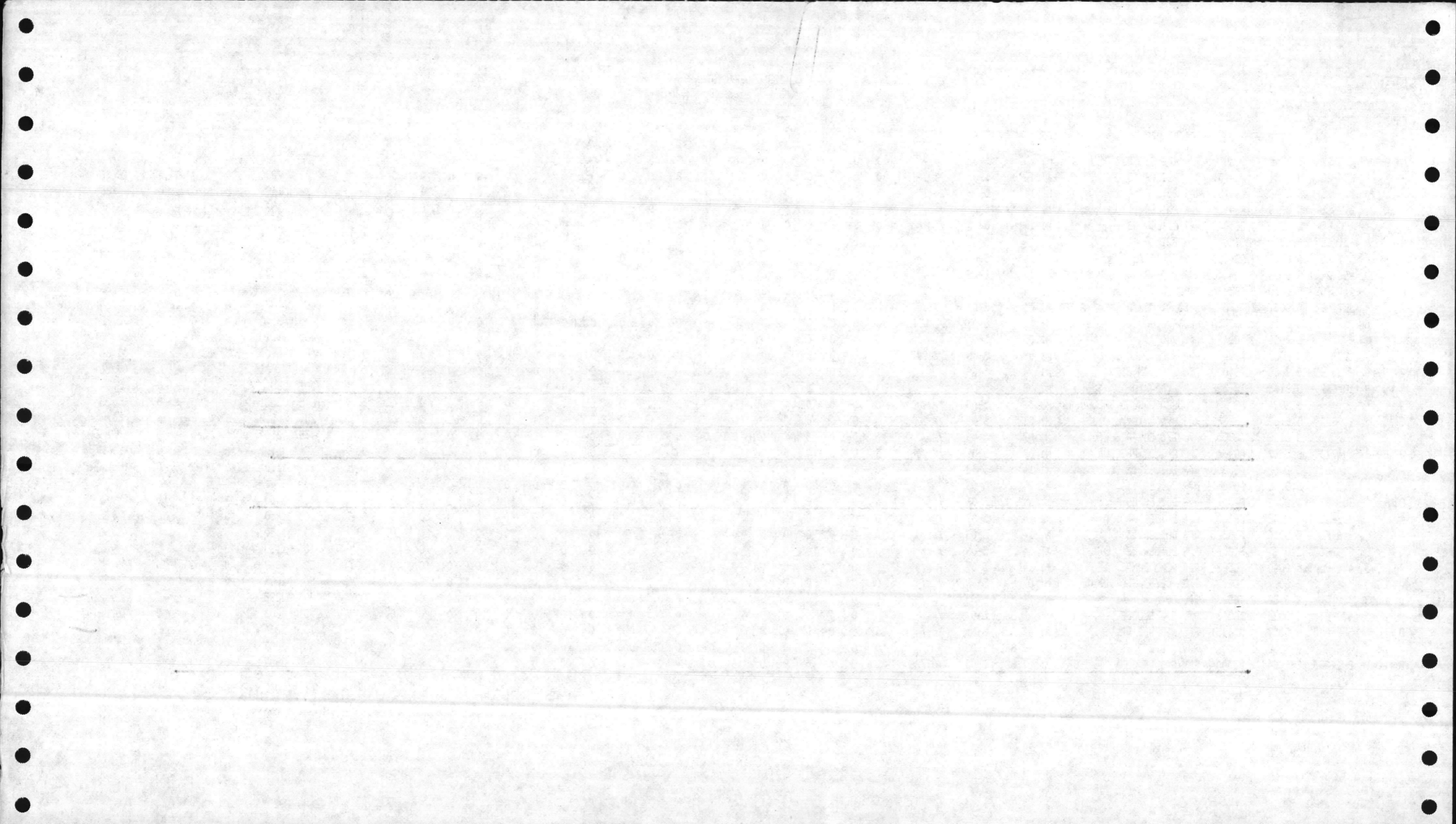

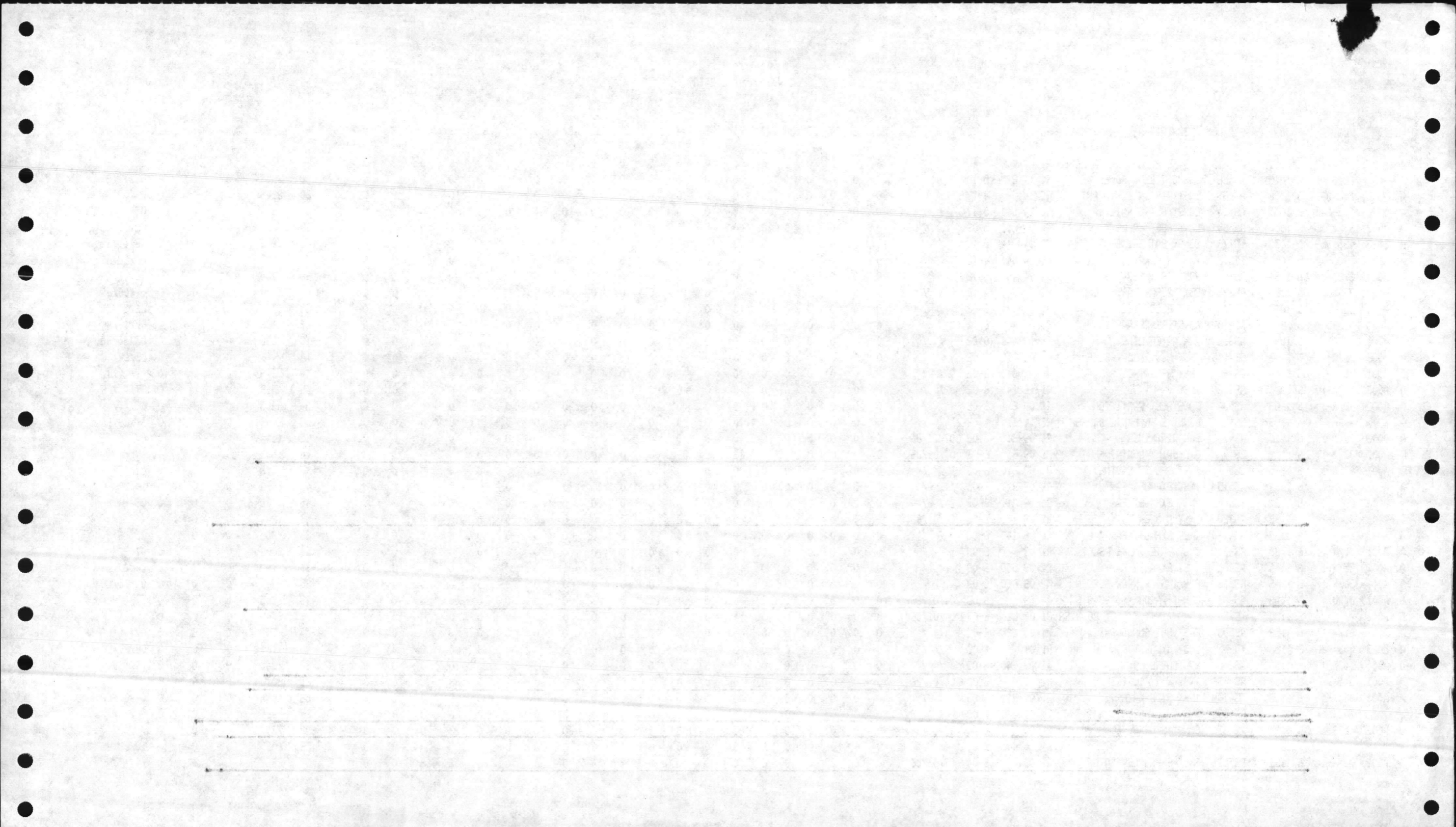

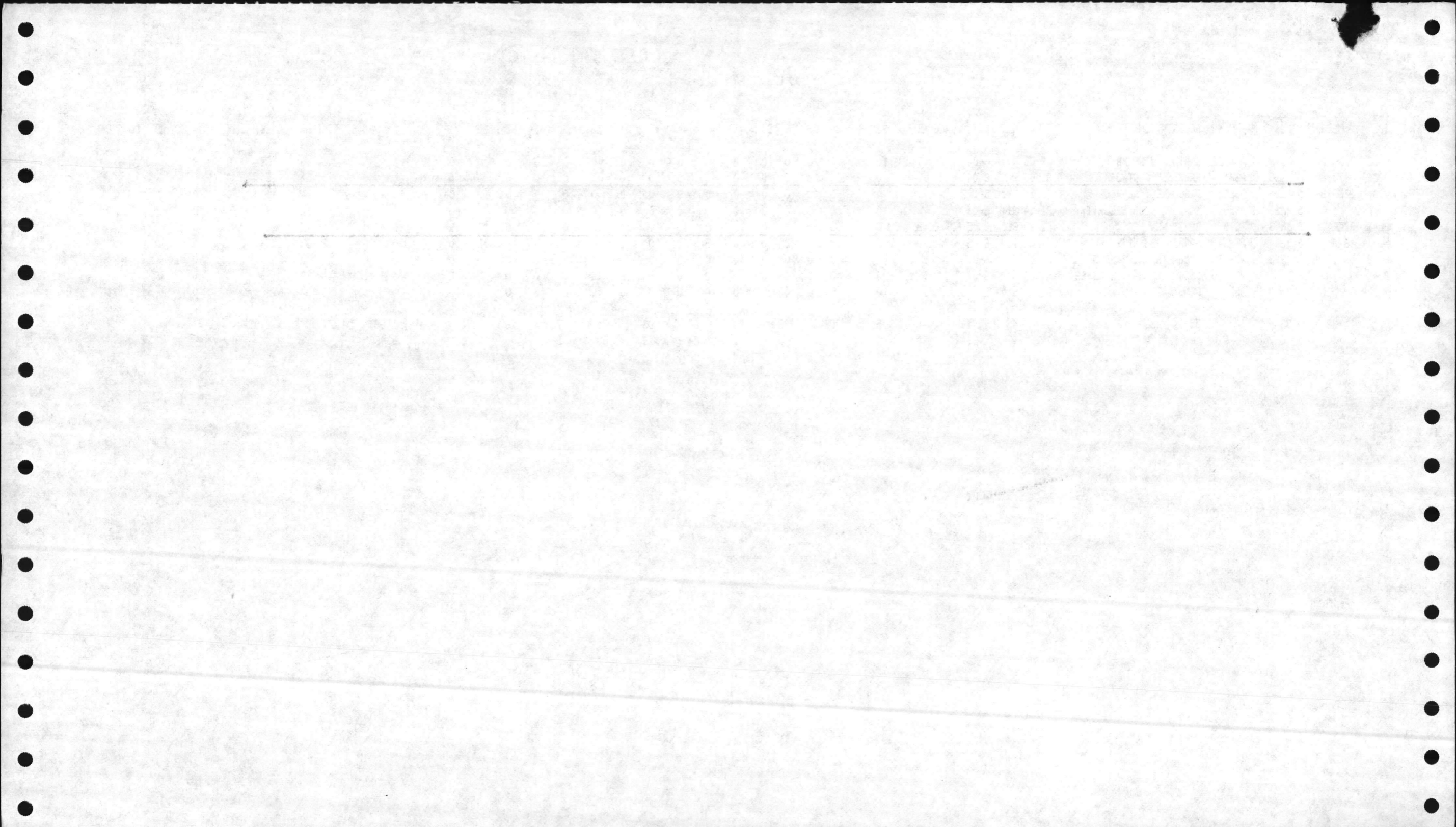

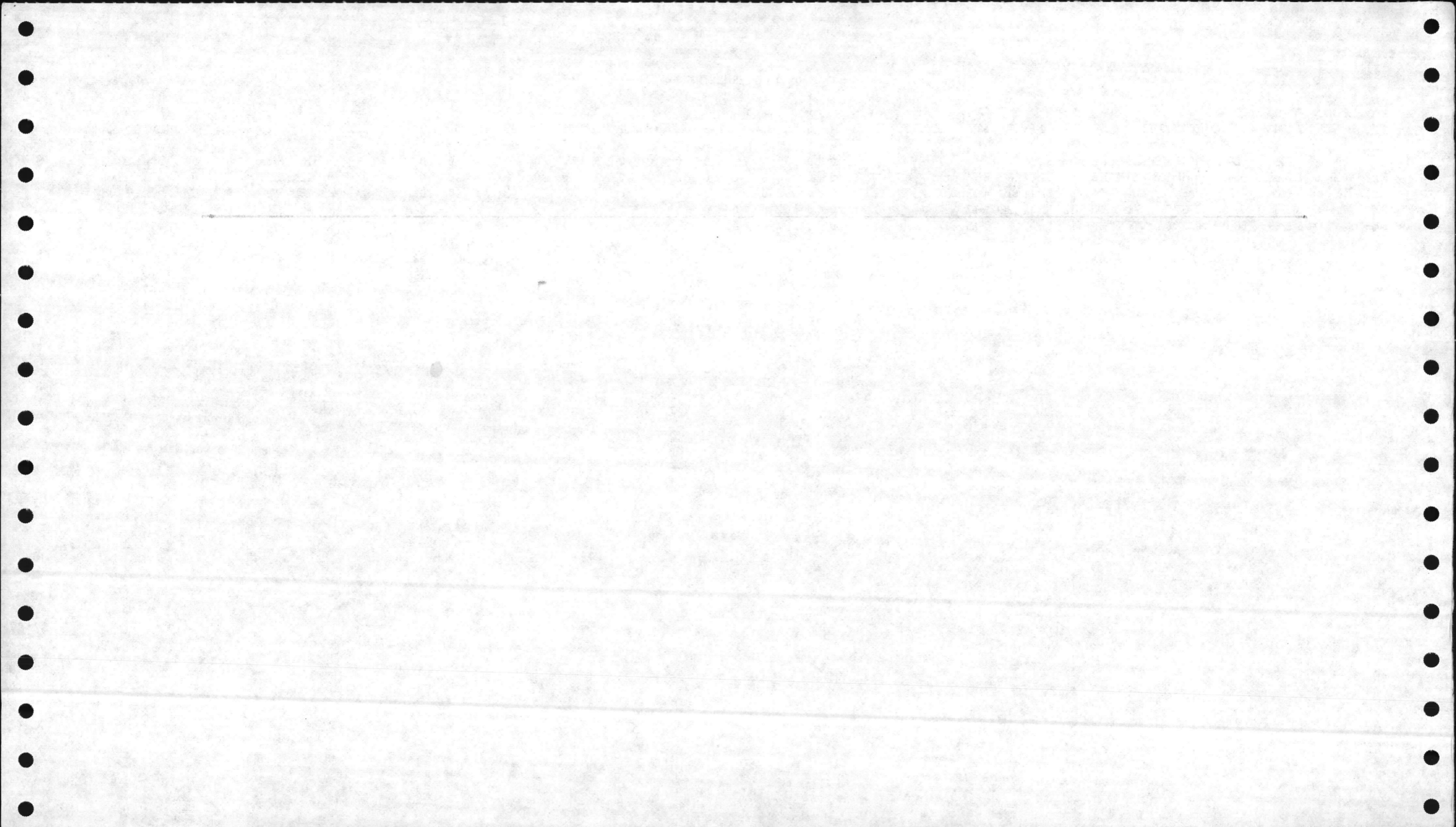

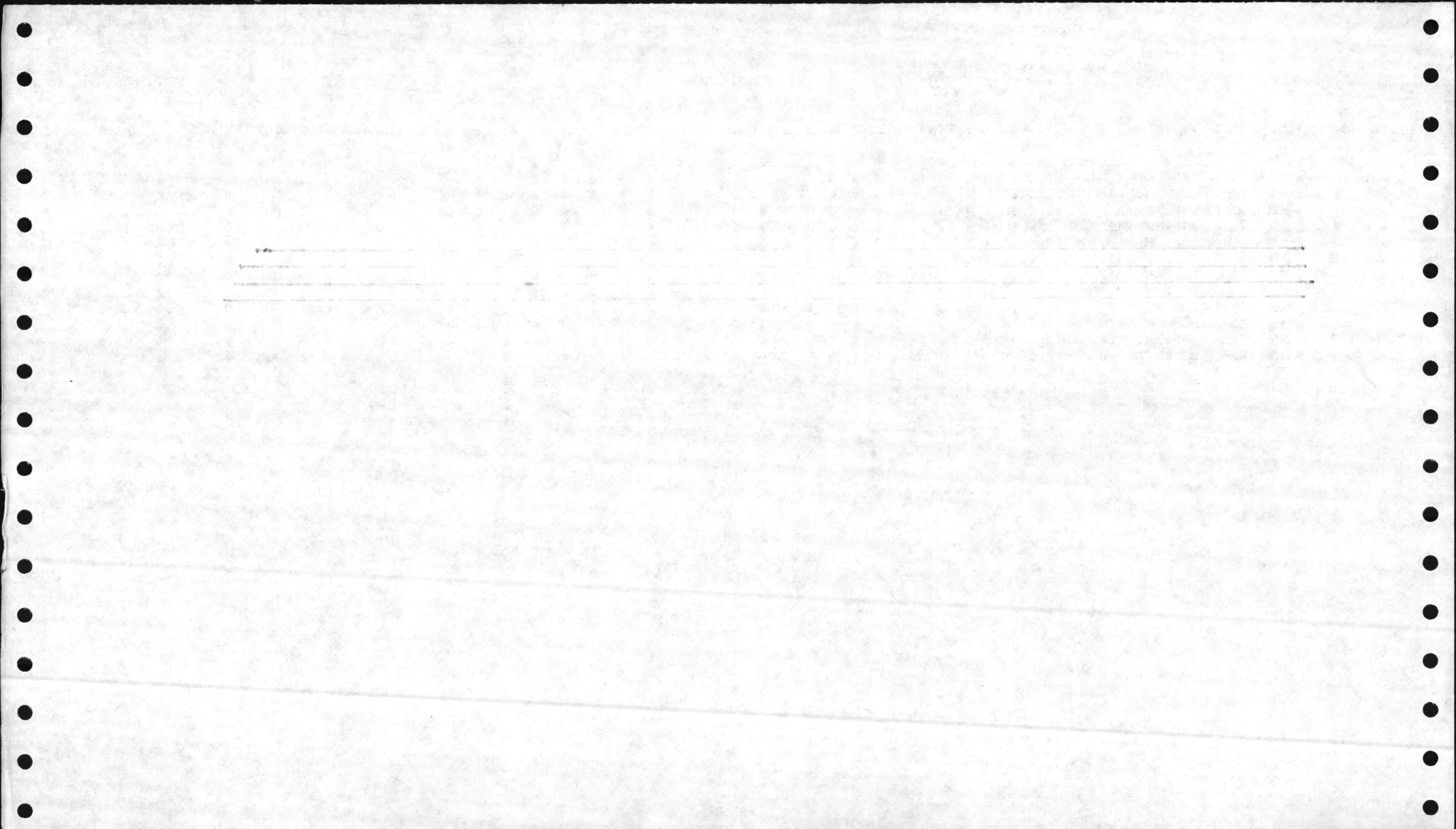

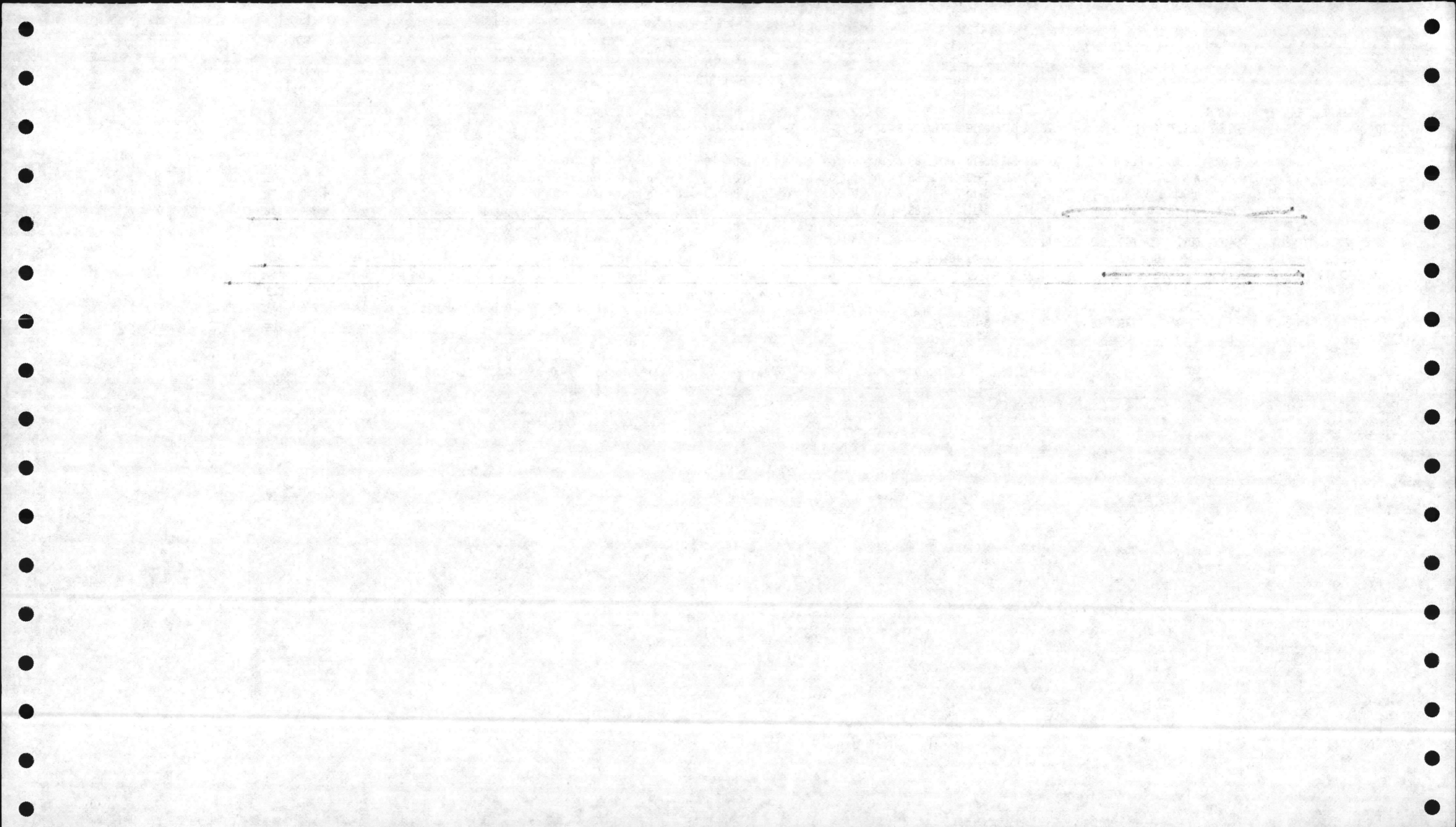

REQ FL ID	SERIAL NUMBER	F Y	A JON	M FAC NO	DESCRIPTION	FC	PR	CAT	APRV DATE	PRG/ST	S	32	33	34	35	36	37	41	43	44	46	51	52	53	61	62	63	71	72	76	78	80	93	T	HR	T	C	EST	LABX	MATX	TOTALX	COMP	DT
D A001	72-86	6	0069	AS901	RPL DISHWASHER	DZ	14	740	6-07	07/01/86		0	0	0	0	0	0	0	0	0	0	6	0	0	8	0	24	0	0	0	0		38		985	0	0	0	/	/			
TOTAL:												32	33	34	35	36	37	41	43	44	46	51	52	53	61	62	63	71	72	76	78		T	HR	T	C	EST	LABX	MATX	TOTALX			
												0	0	0	0	0	0	0	0	0	0	6	0	0	8	0	24	0	0	0	0		38		985	0	0	0					

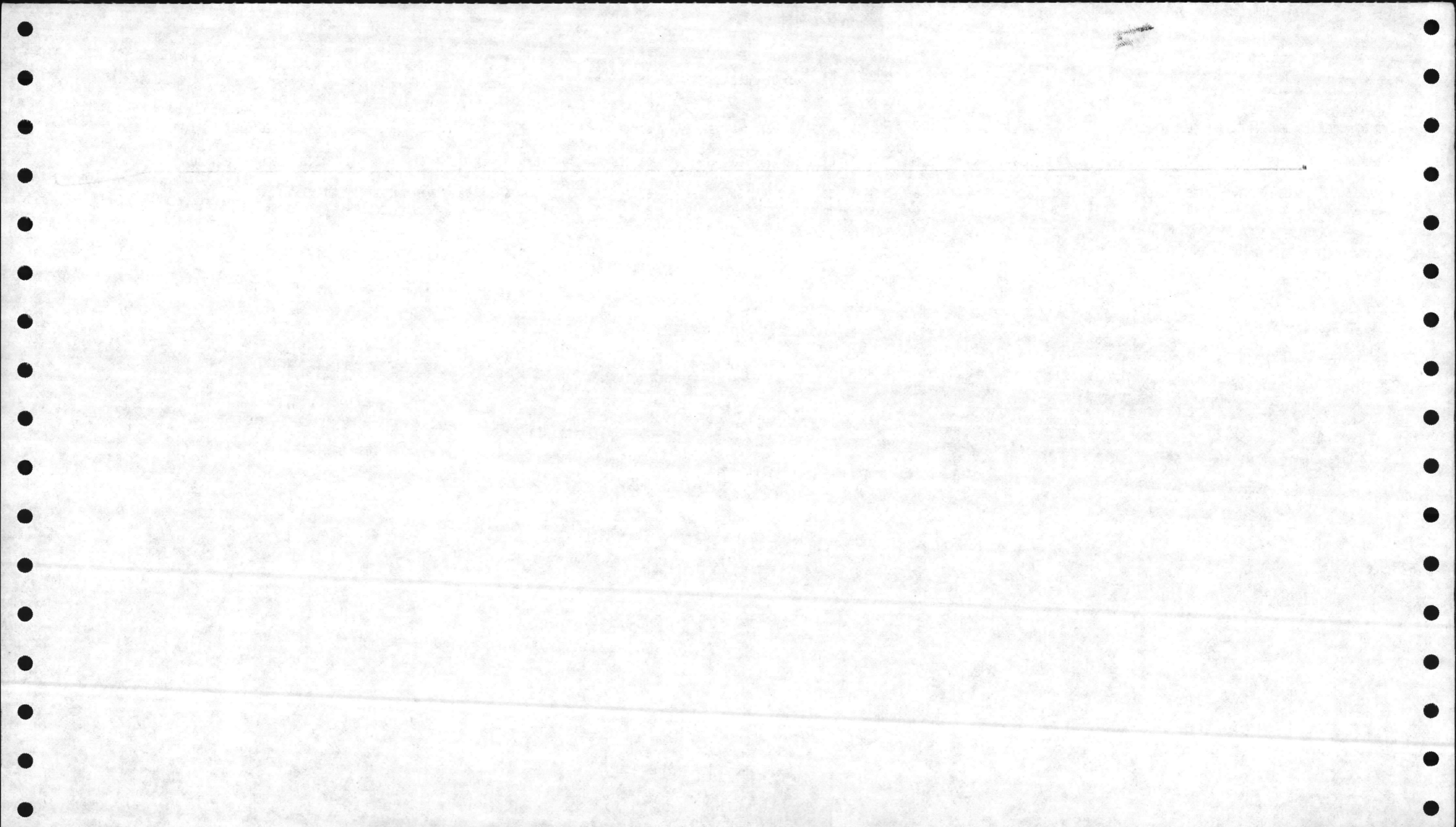

REQ	SERIAL	F	A	APRV																																								
FL ID	NUMBER	Y	JDN	M	FAC NO	DESCRIPTION	FC	PR	CAT	DATE	PROG/ST	S	32	33	34	35	36	37	41	43	44	46	51	52	53	61	62	63	71	72	76	78	80	93	T	HR	T	C	EST	LABX	MATX	TOTALX	COMP	DT
D	A001	3488-85	6	0066	AS901	INST SERVICE	SZ	14	740	6-06	/	/	0	0	0	0	0	0	0	0	0	0	17	0	0	0	0	0	0	0	0	0	0	0	0	17	874	0	0	0	/	/		
TOTAL:		32	33	34	35	36	37	41	43	44	46	51	52	53	61	62	63	71	72	76	78	T	HR	T	C	EST	LABX	MATX	TOTALX															
		0	0	0	0	0	0	0	0	0	0	17	0	0	0	0	0	0	0	0	0	0	0	0	0	0	0	0	0	0	0	0	0	0	17	874	0	0	0					

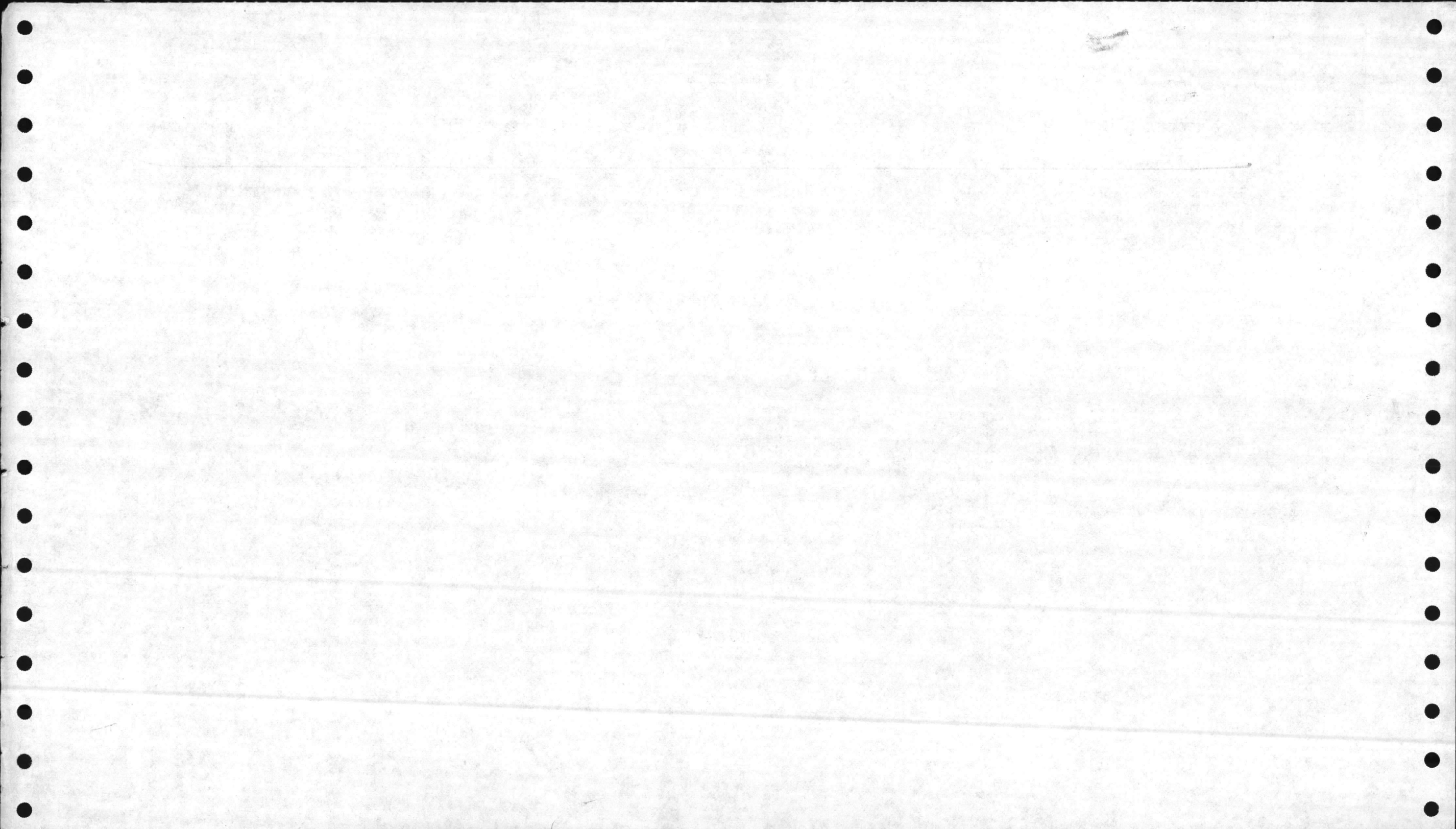

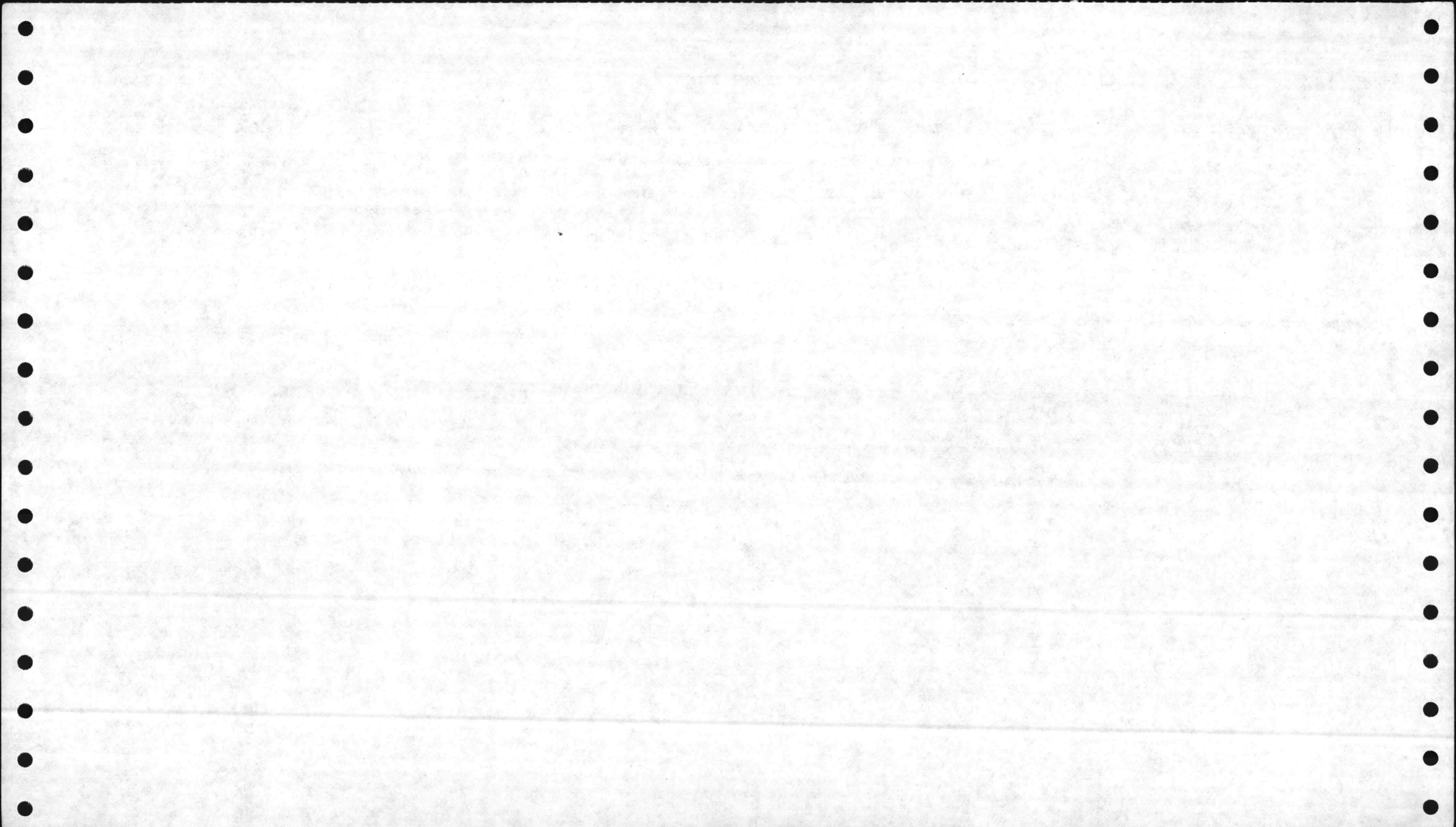

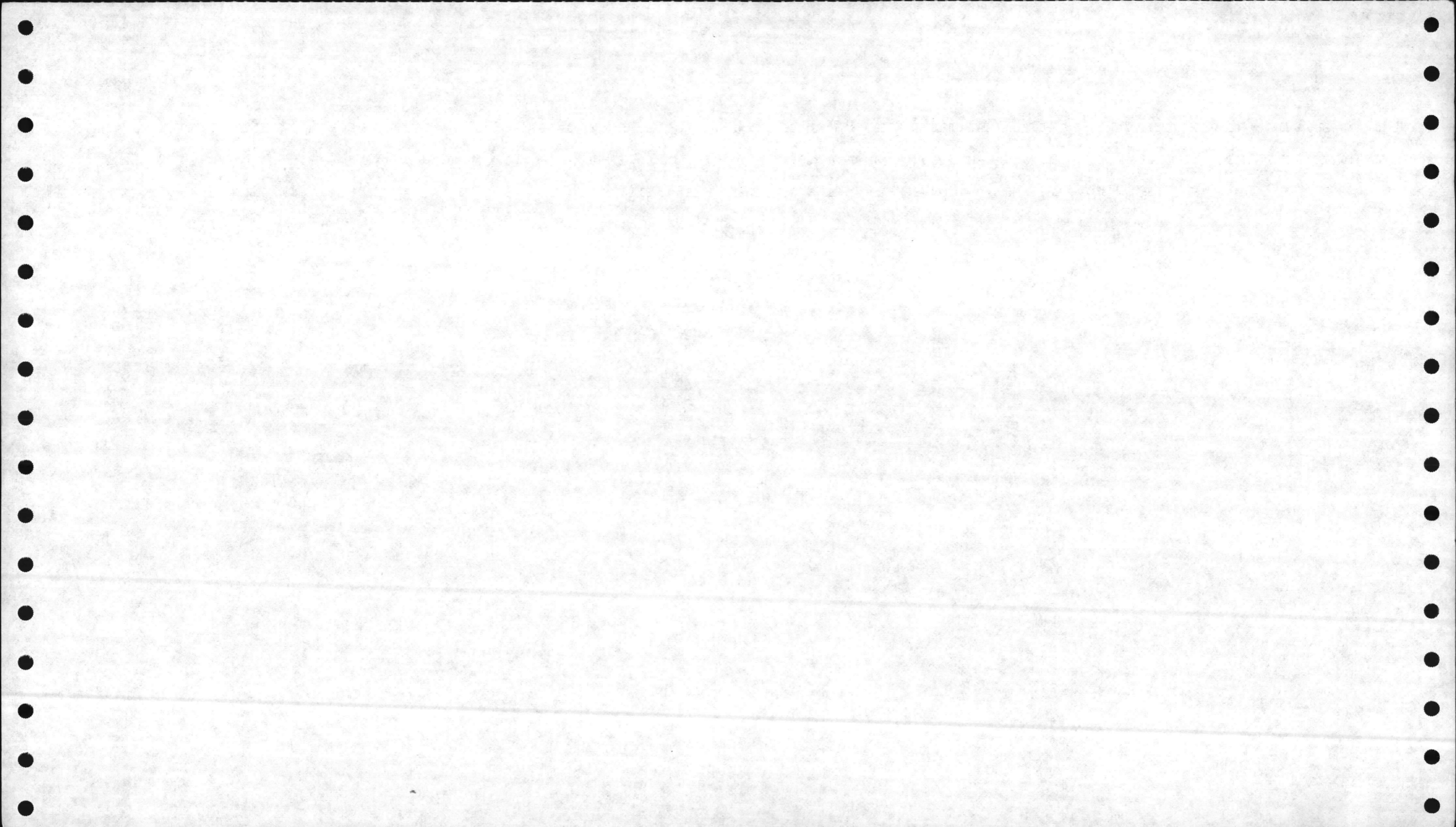

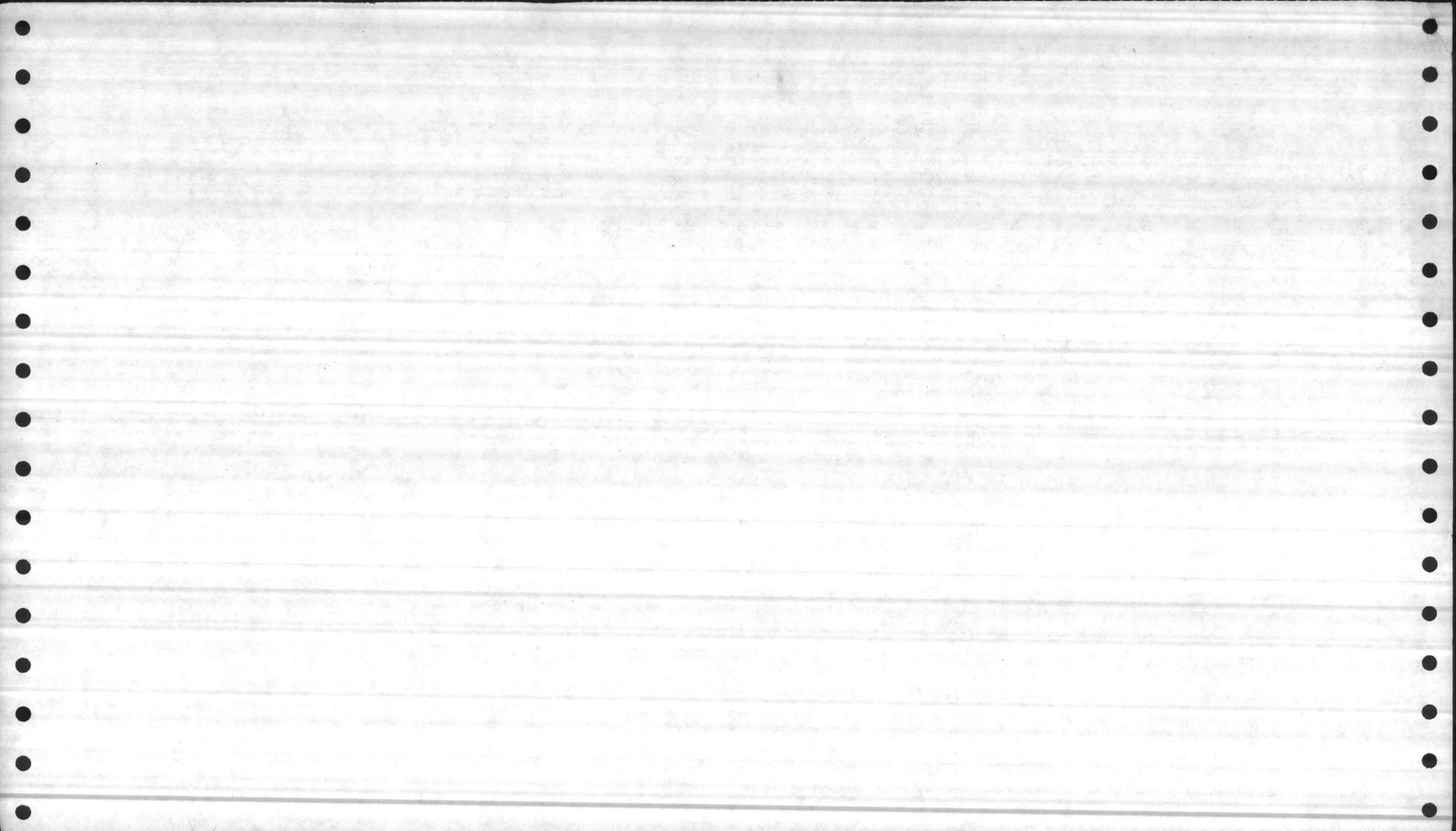

05 JOB ORDER LISTING BY FACILITY

FL	JON	FAC NO	WORK DESCRIPTION	EST ST PR DT	COMP DATE
CP	1258	1	MODIFY ROOM	07 / /	10/03/86
CP	3127	1	RELANDSCAPE	07 / /	11/28/86
CP	4071	1	RPL SAFETY STEP TREADS	14 / /	05/22/87
CP	4138	1	REKEY INT/EXT DOORS	07 / /	10/31/86
CP	2187	1	RESTRIPE P'LOT/INST SIGNS	07 / /	10/10/86
CP	3197	1	SC INST CARPET CHIEF OFF	14 / /	05/12/87
CP	3061	1005	CONT INST CARPET	14 / /	11/21/86
AM	3200	1012	TTR REINFORCE DIVIDER	14 / /	/ /
IS	1066	1012	TTR CONST OFFICE SPACE	14 / /	/ /
CP	3759	103	RMV/RPL LIGHT FIXTURES	14 / /	03/06/87
CP	2344	1041	RPL WTR FOUNTAINS	14 / /	11/21/86
CP	3188	1041	RPR LEAKS	14 / /	12/05/86
CP	3482	1041	REBUILD EXHAUST SYSTEM	14 / /	02/13/87
AS	4056	1041	EXTEND DRAIN LINE	14 07/01/86	/ /
AM	2017	1041	MTN INTRUSION ALARM SYST	07 / /	/ /
CP	3583	1042	RPR V BLINDS	14 / /	10/03/86
AM	3360	106	RPL LIGHTS	14 07/01/87	/ /
CP	4531	107	RPL DOORS, RPR WALLS	14 / /	11/21/86
IS	4699	1100	REMOVE INSULATION	14 / /	/ /
CP	2082	1101	INST CIRCUIT BREAKERS	14 / /	02/27/87
CP	1259	1101	MODIFY ROOM	07 / /	01/16/87
CP	4329	1101	RELOCATE BATTERY CIRCUIT	14 / /	04/10/87
CP	4330	1101	RPL INCAND LIGHTS	14 / /	/ /
CP	2069	1101	INSTALL CABLES/COMPUTERS	07 / /	03/13/87
AM	2073	1101	SC CARD ACCESS SYSTEM	07 / /	/ /
CP	2089	1101	INST, CONNECT PWOER CABLE	07 / /	04/24/87
AM	3419	1101	SC INST CARPET RASC	14 / /	/ /
CP	4297	1103	MISC SECURITY RPRS	14 / /	03/27/87
AM	0607	1103	PREP MOBILE OFFICE SITE	09 07/01/87	/ /
CP	1096	1108	INST PANEL/SUSP CEILING	09 / /	01/09/87
CP	3664	1108	RPL DOORS,CASING LOCKS	09 / /	01/16/87
IS	1043	1117	HARDEN SECURITY	14 / /	/ /
AM	1098	113	CONST WALLS,OFFICE,CAGE	14 07/01/87	/ /
CP	4285	1140	RPL WINDOW SCREENS	14 / /	05/08/87
CP	3086	117	RPL WALLS, WTR HTR	14 / /	01/23/87
XL	4268	119	RPL V BLINDS	14 / /	11/12/86
CP	2011	1200	INST ROOF DERRICK	09 / /	06/19/87
AM	3248	1200	REPAY VENDOR FOR COMP	09 / /	/ /
CP	2144	1202	INST ENTRY ALARM UMACS	09 / /	02/06/87

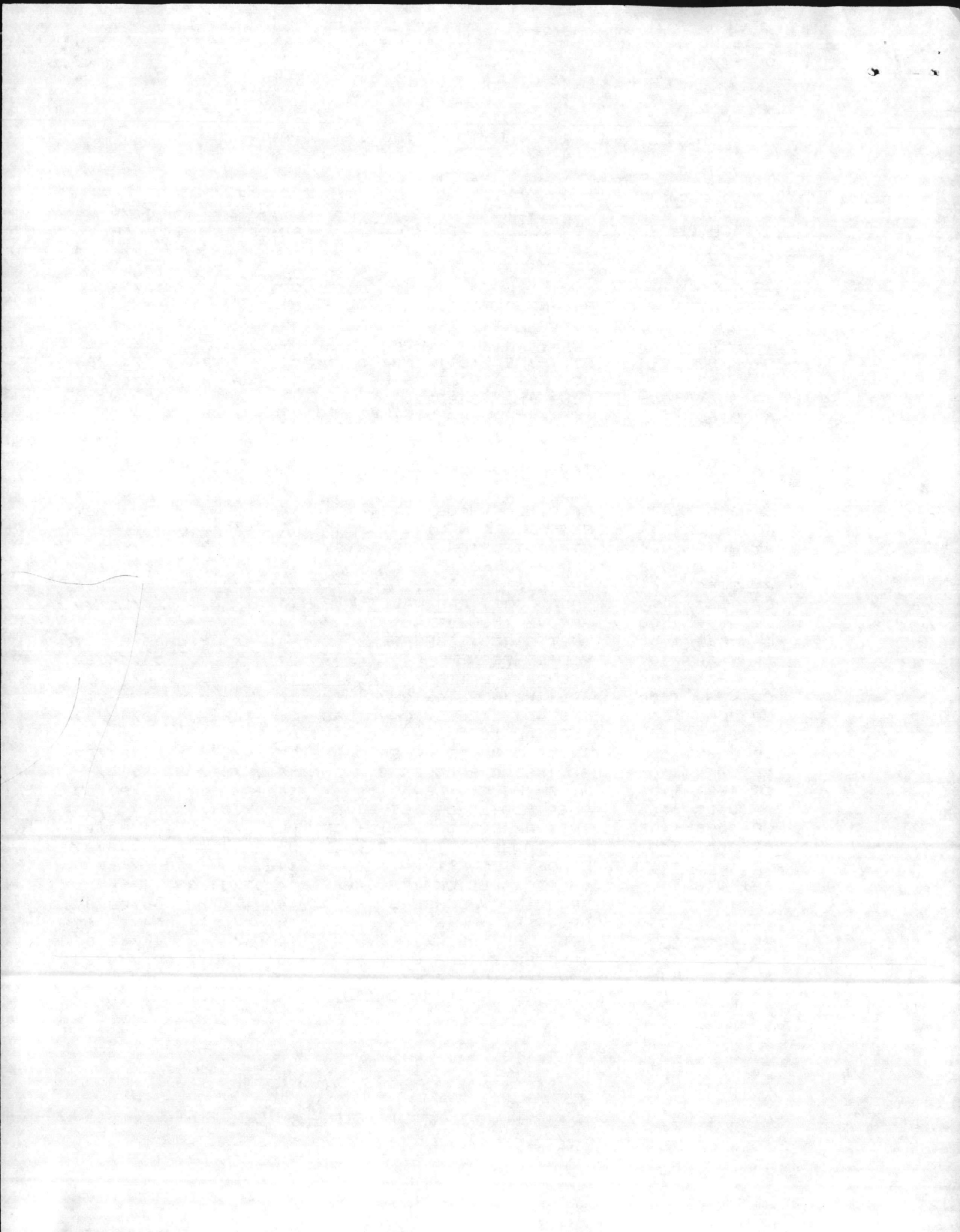

05 JOB ORDER LISTING BY FACILITY

FL	JON	FAC NO	WORK DESCRIPTION	PR	EST ST DT	COMP DATE
CP	2153	1202	BIN STOCK MATERIAL		/ /	05/22/87
CP	1292	1202	CONST PARTITIONS OLD ELEC	07	/ /	10/17/86
CP	4538	1202	INSTALL TRANSFORMERS	14	/ /	11/28/86
CP	3951	1202	RMV INSULATION WTR TANK	14	/ /	10/03/86
CP	4042	1202	RPL TOWER/AIR COOL COND	07	/ /	12/19/86
CP	4246	1202	RPR CEILINGS/FLOORS,ETC	07	/ /	11/14/86
CP	4347	1202	INTERIOR PAINT	09	/ /	10/31/86
CP	3045	1202	CONT RPL CARPET	09	/ /	12/08/86
CP	3078	1202	CONT CARPETS	14	/ /	12/08/86
CP	3119	1202	INST SUSPENDED CEILING	09	/ /	02/27/87
CP	3120	1202	ASSEMBLE PRE-FAB OFC UNIT	09	/ /	02/27/87
IS	3131	1202	CONTRACT RPL DOORS	14	/ /	/ /
CP	2061	1202	RPL FILE BINS	09	/ /	05/29/87
AM	2063	1202	CONT PROCURE MATERIAL	14	/ /	/ /
AS	3155	1202	CONT WEATHERSTRIP MAT	14	/ /	/ /
CP	3156	1202	SC PROV/INST CARPET UMACS	14	/ /	03/12/87
AM	3179	1202	RPL WINDOWS/DOORS P&E	14	/ /	/ /
AS	3207	1202	INTERIOR PAINT	14	04/01/87	/ /
IS	3267	1202	RPRS TO PAINT BOOTH	07	04/01/87	/ /
AM	3286	1202	SC FAB VANITIES FOR BEQ'S	14	/ /	/ /
AM	3361	1204	RPL DOORS	14	07/01/87	/ /
CP	3163	1207	RMV ASBESTOS INSULATION	07	/ /	02/20/87
CP	3853	1209	CORRECT DRAINAGE	09	/ /	01/23/87
XL	3946	1209	INTERIOR PAINT	09	/ /	10/31/86
CP	4096	1209	DEMOLISH EXTENSION	14	/ /	11/07/86
CP	4186	1209	RPL GALLEY DOORS	14	/ /	01/16/87
CP	1183	1211	INST SPRINKLER SYSTEM	07	/ /	10/24/86
CP	2038	1211	INST PWR,A/C,WALL F/COMP	07	/ /	04/10/87
CP	1092	1212	ASSEMBLE/INST PARTITIONS	14	/ /	10/31/86
IS	1026	1212	EXTEND SPRINKLER SYSTEM	14	04/01/86	/ /
CP	3125	122	RPL DRAIN LINE	07	/ /	01/16/87
IS	3318	122	SC CLEAN TERRAZAO FLOOR	09	/ /	/ /
AM	3282	1220	RMV/RELOC WATER METER	07	04/01/87	/ /
AM	3292	1220	RMV/RPL STEAM METER	07	04/01/87	/ /
AS	3113	123	RMV/RPL CEILING	14	04/01/86	/ /
CP	4226	123	RPL WINDOW SEC SECREENS	14	/ /	03/20/87
IS	1001	125	CONVERT HEAT TO COMM CTR	07	10/01/86	/ /
AM	1139	129	RNV INT BLDG	14	07/01/87	/ /
CP	4211	13	RPL STALL DOORS	14	/ /	12/12/86

05 JOB ORDER LISTING BY FACILITY

FL	JON	FAC NO	WORK DESCRIPTION	PR	EST ST DT	COMP DATE
CP	3024	13	CONT RPL DOORS	14	/ /	01/30/87
AM	3146	1300	PROCURE CONT/REBLD COMP	07	/ /	/ /
CP	5143	1301	RPR/RPL DOORS	14	/ /	03/06/87
IS	3161	1301	RPL FIXTURES	14	04/01/87	/ /
AM	3275	1301	PURCH COILS FOR MLV88	14	/ /	/ /
AM	0322	1301	RNV COMMISSARY ADMIN SEC	07	07/01/87	/ /
CP	4893	1303	INSTALL NEW DOORS	14	/ /	06/05/87
CP	4325	1304	RPR OFFICE SPACE	14	/ /	11/14/86
IS	3068	1308	RPR FLOOR	14	/ /	/ /
CP	4334	133	RMV ASBESTOS INSULATION	09	/ /	11/28/86
CP	3040	134	RENOV OFFICE	14	/ /	10/03/86
CP	1019	14	INSTALL ENTRANCE LIGHTING	09	/ /	02/27/87
CP	4401	1408	INT & EXT RPRS, PAINT	14	/ /	12/05/86
IS	1064	1450	FAB/INST CYLINDER CAGES	14	04/01/87	/ /
IS	1065	1450	FAB/INST CYLINDER CAGES	14	04/01/87	/ /
AS	3000	15	PLANT SHRUBBERY	14	/ /	/ /
AM	0338	15	CONTRACT ALARM SYSTEM	09	/ /	/ /
CP	3930	15	INST DOUBLE THROW	07	/ /	12/19/86
XL	3051	15	RPL INSULATION	14	/ /	10/24/86
CP	0301	15	INST/CONNECT DIESEL GEN	09	/ /	05/22/87
AM	0307	15	SC PROVIDE SEC DEVICE	14	/ /	/ /
AM	0310	15	REKEY LOCKS DENTAL SECT	14	04/01/87	/ /
CP	3246	15	PAINT TRIM	14	/ /	05/15/87
AM	0315	15	SC INST CARPET RM 237	14	/ /	/ /
CP	4248	1601	RPL DISCONNECTS	14	/ /	12/12/86
CP	4295	1602	RPL 5 DOORS	14	/ /	03/20/87
AM	3384	1603	RPL WAREHOUSE DOORS	14	10/01/87	/ /
CP	4240	17	CONT RPL DOORS	14	/ /	10/16/86
CP	1294	1700	CONSTRUCT EQUIP SHELTER	09	/ /	10/10/86
CP	3089	1700	RPL ROLL-UP DOOR	14	/ /	10/10/86
AM	3323	1700	PROC CONT RPRS TRANS/RECT	07	04/01/86	/ /
CP	4022	1700	RPL GUTTERS/DOWNSPOUTS	14	/ /	02/13/87
CP	4057	1700	RMV WIN A/C RPL W/CENTRAL	09	/ /	12/19/86
CP	5948	1700	RPR BOILER 1	09	/ /	10/10/86
CP	9024	1700	RPR 2A/2B PULVERIZER		/ /	09/24/86
CP	9030	1700	RPR BOILER 4	07	/ /	01/16/87
CP	9049	1700	PROC CONVEYOR SYSTEM		/ /	10/10/86
CP	9051	1700	RPR BOILER 4		/ /	09/24/86
CP	9054	1700	RPL DRUM FOR UNLOADER	09	/ /	10/10/86

05 JOB ORDER LISTING BY FACILITY

FL	JON	FAC NO	WORK DESCRIPTION	PR	EST ST DT	COMP DATE
CP	9059	1700	RMV/RPL COAL ELEV BUCKETS	07	/ /	10/10/86
AM	9060	1700	RMV/RPL OIL HEATER	14	/ /	/ /
CP	9043	1700	RPR ASH CONVEYOR SYST	09	/ /	10/10/86
CP	3092	1700	RMV/RPL BOILER #3	09	/ /	02/04/87
CP	9000	1700	RPR BOILER	07	/ /	01/09/87
IS	3165	1700	OVERHAUL COAL SHAKER	09	01/01/87	/ /
AM	3177	1700	RMV/RPL OIL CONTROL VALVE	14	/ /	/ /
IS	3178	1700	RMV/RPL WATER SOFTENER	14	/ /	/ /
CP	3293	1700	RPR REFRACTORY BOILER 4	07	/ /	04/03/87
CP	3332	1700	REBUILD BOILER EYES #3	07	/ /	05/15/87
CP	3333	1700	REBUILD BOILER EYES #2	07	/ /	06/12/87
AM	3396	1700	PROC PARTS PULVERIZERS	07	/ /	/ /
IS	3421	1700	RPR #1 BOILER	09	07/01/87	/ /
AM	1146	1710	TTR RENOVATE OFFICES	14	07/01/87	/ /
AM	3369	1710	RPL DOORS	14	07/01/87	/ /
AM	1140	1711	TTR RENOVATE OFFICES	14	07/01/87	/ /
CP	4187	1775	RPL OIL/GREASE PUMP		/ /	06/12/87
CP	3247	1775	RPL AIR COMPRESSORS	07	/ /	06/05/87
CP	3082	1780	RPL CEILING TILES	14	/ /	05/29/87
AM	3287	1780	RPR ENGINE EXHAUST SYST	14	07/01/87	/ /
CP	3164	1817	TTR CONTRACT ROCK	14	/ /	02/19/87
CP	4350	1854	RPL A/C COMPRESSOR	07	/ /	05/08/87
CP	1028	1854	CONNECT WASH RACK	14	/ /	05/01/87
CP	4046	1880	RPL OIL/GREASE PUMP	09	/ /	10/10/86
XL	3008	19	RPR PLASTER CEILING	09	/ /	10/24/86
IS	3280	19	RPL WINDOW SASH	14	07/01/87	/ /
AS	3130	1915	RMV DEAD TREE BRANCHES	14	/ /	/ /
AM	3423	1915	RPL A/C COMPRESSOR	07	04/01/87	/ /
AM	3365	1916	RPL ASBESTOS WALL/CEILING	14	07/01/87	/ /
AS	3004	1944	RMV TREES	09	/ /	/ /
AM	1153	1985	CONST HEAD FACILITY	14	10/01/87	/ /
CP	4276	2	CONT INSTALL CARPET	07	/ /	11/05/86
CP	1301	2	INST DOOR/TRIM	07	/ /	10/10/86
XL	2023	2	INST CONTACTOR	14	/ /	10/24/86
CP	1020	2	UPGRADE SECURITY	09	/ /	01/02/87
CP	2081	2	SETUP/RMV EASTER SCENERY	07	/ /	04/24/87
CP	1108	2	RPL/HARDEN SECURITY	07	/ /	05/22/87
IS	4316	20	INSTALL NEW TRANSFORMERS	14	04/01/86	/ /
XL	4403	20	RPL STEPS	14	/ /	06/05/87

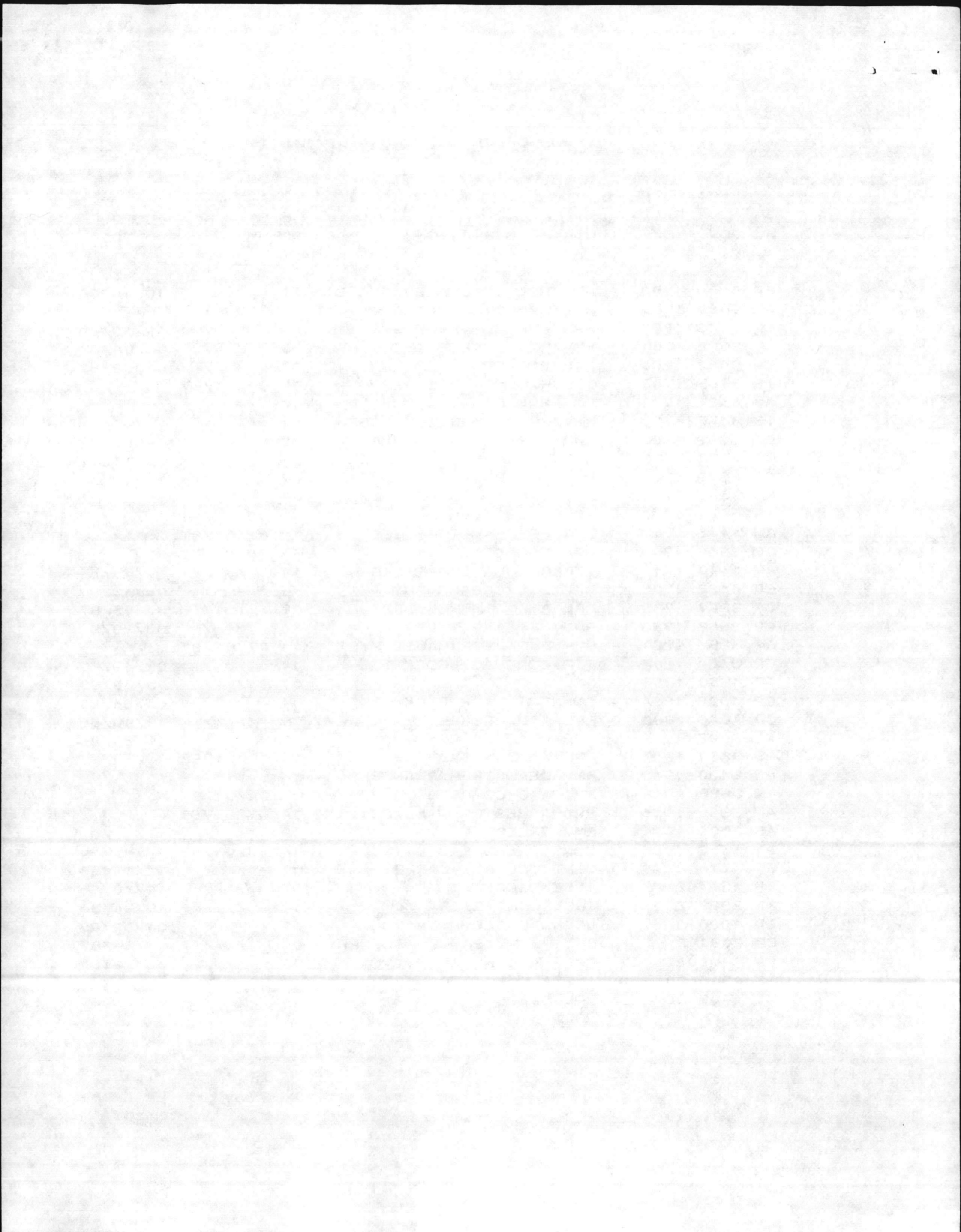

05 JOB ORDER LISTING BY FACILITY

FL	JON	FAC NO	WORK DESCRIPTION	PR	EST ST DT	COMP DATE
CP	4595	20	REMOVE INSULATION	09	/ /	06/19/87
CP	9053	20	RPL 2 VALVE OPERATORS		/ /	12/29/86
CP	3071	20	RMV/RPL MOTOR STARTER	14	/ /	03/06/87
CP	6527	2000	FAB/INST CORNICES	07	/ /	10/10/86
XL	4302	2002	RPL MISC ITEMS	07	/ /	03/06/87
CP	3137	2002	RAISE SIDEWALK	14	/ /	02/13/87
CP	6526	2003	RPL CONCRETE WALK		/ /	10/10/86
CP	3182	202	RMV ASBESTOS FROM WINDOWS	07	/ /	03/27/87
AM	3353	205	INST SHOWER VALVES	14	07/01/87	/ /
AM	1158	210	MECH,STRUCT ELECT RPRS	14	10/01/87	/ /
AM	3345	211	SC CLEAN TERROZZO FLOOR	07	/ /	/ /
AS	3766	217	CORRECT DRAINAGE	14	04/01/86	/ /
AM	9045	22	RMV/RPL SEWAGE FLOWMETER		/ /	/ /
AM	3108	22	RMV/RPL PUMP		/ /	/ /
CP	3270	22	RMV/RPL PUMP	07	/ /	06/09/87
CP	2119	225	CONT MODIFY ALARM SYSTEM	09	/ /	06/08/87
CP	4178	225	RPL A/C COMPRESSOR	07	/ /	12/19/86
IS	3401	236	RESURFACE EXT CONCRETE	14	04/01/86	/ /
CP	4581	236	RPL POT WTR LINES	14	/ /	11/07/86
XL	1185	24	INST/CONN EMERG GENERATOR	09	/ /	01/23/87
CP	4696	2601	RPL WALKWAY	14	/ /	03/27/87
XL	3017	2605	RPR CEILING/RPL SHOWER	14	/ /	10/24/86
XL	3016	2609	PLASTER RPRS/PAINT	14	01/01/87	01/08/87
XL	3023	2609	PAINT APT 2	09	/ /	10/24/86
XL	3047	2609	PLASTER RPRS/PAINT	09	/ /	10/24/86
CP	4886	2613	RPL FLOOR	14	/ /	01/16/87
CP	4623	2615	RESURFACE EXT WALL	14	/ /	/ /
CP	6095	2615	RPL FEEDER TO PANEL	09	/ /	04/17/87
XL	3065	2615	RPL KITCHEN LIGHTS	14	/ /	10/24/86
CP	3080	2615	CONT RPL CARPET	07	/ /	02/19/87
CP	3101	2615	RPR WINDOWS	07	/ /	01/16/87
CP	1025	2615	MODIFY WALL	07	/ /	02/20/87
CP	3123	2615	PLANT SHRUBBERY	09	/ /	02/27/87
AM	3391	2615	RPR FEEDWATER PUMP	14	/ /	/ /
CP	3236	2617	PAINT 24 ROOMS	14	/ /	03/20/87
CP	3126	2624	REMOVE PAINT/REPAINT	07	/ /	01/02/87
CP	3135	2626	RENOV BLDG	14	/ /	01/02/87
CP	3011	2627	MISC RENOV RPRS	14	/ /	01/02/87
XL	2022	3	INST UTIL F/CAMERAS	09	/ /	10/24/86

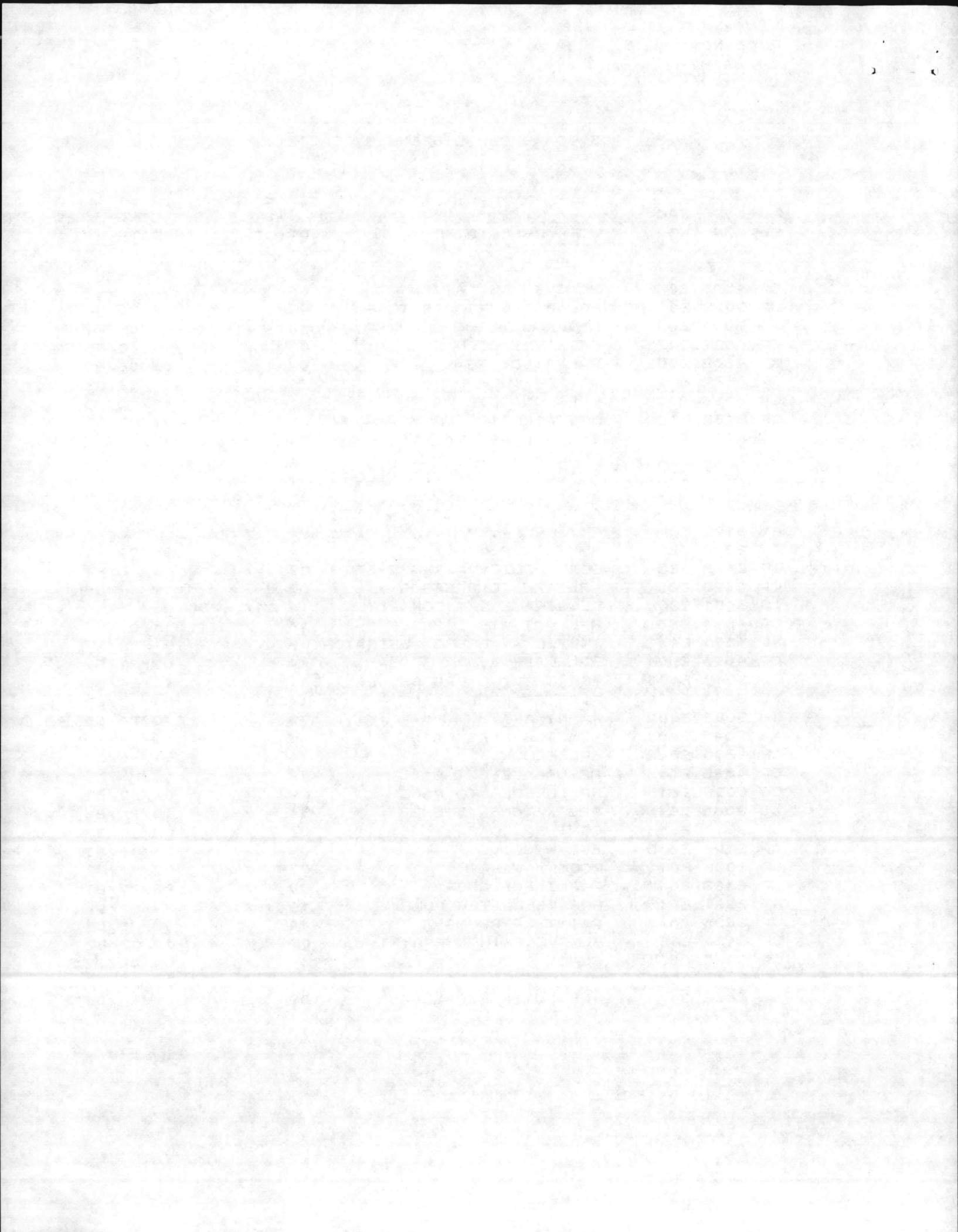

05 JOB ORDER LISTING BY FACILITY

FL	JON	FAC NO	WORK DESCRIPTION	PR	EST ST DT	COMP DATE
AM	3335	3	SC INST CARPET COMP RM	14	/ /	/ /
CP	3340	3	RPL CHILLER FOR A/C	07	/ /	06/05/87
AS	3471	307	RPR/RPL DOORS/JAMBS/TRIM	14	04/01/86	/ /
CP	4541	31	INSTALL HEATING SYSTEM	14	/ /	03/13/87
CP	4200	31	RPL DECK BOARDS	14	/ /	10/03/86
AS	1046	312	TTR INST PARTITIONS	14	/ /	/ /
CP	3039	318	RPL PLASTER CEILING	14	/ /	05/29/87
CP	3159	320	TRIM TREES	14	/ /	11/21/86
CP	1293	322	RNV S WING/UPSTAIRS	07	/ /	03/20/87
CP	0110	322	REMOVE HEAD PARTITIONS	14	/ /	01/16/87
CP	3237	322	RENOVATE LADIES HEAD	14	/ /	10/17/86
CP	2145	325	INST ELECT CIRCUIT	14	/ /	10/03/86
AS	2001	325	RMV LGE ROTATING OVEN	14	01/01/86	/ /
AM	3373	325	SC CLEAN TERRAZZO FLOOR	07	/ /	/ /
CP	1062	329	INST SECURITY SCREENS	14	/ /	11/14/86
AM	1122	329	CONST OFFICES	14	07/01/87	/ /
AM	3986	33	PROC CONT RPL CARPET	14	/ /	/ /
CP	1000	330	INST WALLS/HEAD	07	/ /	01/16/87
CP	3062	330	RPR CEILING	07	/ /	12/05/86
IS	3181	330	INST NEW DOOR, SELF HELP	14	/ /	/ /
IS	4546	333	INST NEW HEATING SYSTEM	14	04/01/86	/ /
CP	3621	336	RPL DOORS	14	/ /	01/16/87
AS	3223	338	RPL ENTRANCE DOORS	14	/ /	/ /
CP	3096	340	RPL EXT DOORS	07	/ /	03/06/87
AS	1058	343	TTR RMV DOOR/ENCLOSE	14	/ /	/ /
AS	3186	344	IMPROVE PARKING LOT	14	04/01/86	/ /
CP	4567	401	RPR WALLS & CEILING	14	/ /	10/24/86
CP	3070	403	RPL A/C SYSTEM	07	/ /	05/15/87
AM	3064	407	RPL A/C CONDENSING UNIT	09	/ /	/ /
AS	3152	41	TRIM TREES	14	/ /	/ /
CP	4447	41	RPL FLOOR TILE	14	/ /	03/13/87
AS	2000	411	REMOVE LGE ROTATING OVEN	14	01/01/87	/ /
CP	3037	411	RPR PLASTER CEILING	14	/ /	10/31/86
CP	3149	411	RMV/RPL SUSPENDED CEILING	07	/ /	02/06/87
AM	3154	411	PROC CONT CLEAN FLOOR	07	/ /	/ /
CP	1052	421	HARDEN SECURITY CMCC RM	07	/ /	03/20/87
IS	3382	425	RPL A/C COMPRESSOR	07	04/01/87	/ /
CP	4436	435	REWIRE BLDG	14	/ /	10/03/86
AM	1115	437	INST WALL PARTITIONS	14	07/01/87	/ /

05 JOB ORDER LISTING BY FACILITY

FL	JON	FAC NO	WORK DESCRIPTION	PR	EST ST DT	COMP DATE
CP	3183	442	MISC RENOVATIONS	14	/ /	04/17/87
IS	2074	45	SC APPRAISAL 15 T CRANE	07	/ /	/ /
AM	3400	45	RPR BRIDGE CRANE	09	10/01/87	/ /
CP	4547	501	RPR DOORS	14	/ /	11/14/86
XL	3063	502	RPL A/C CONDENSING UNIT	09	/ /	10/24/86
CP	3053	509	RPR AIR HANDLER	07	/ /	04/24/87
CP	3888	516	RPL V BLINDS	14	/ /	11/14/86
CP	4050	521	INST DOUBLE THROW	09	/ /	12/12/86
XL	2007	521	INST CKTS FOR TOASTERS	09	/ /	10/24/86
AM	3173	521	CONT CLEAN TERRAZZO FLOOR	07	/ /	/ /
CP	3079	524	RPL A/C COMPRESSOR	07	/ /	02/20/87
CP	3315	524	RPL A/C COMPRESSOR SH 39	07	/ /	06/19/87
CP	3212	533	CLEAN OUT DITCH	14	/ /	12/05/86
AM	1138	534	RPL WALL PARTITIONS	14	07/01/87	/ /
CP	6020	537	RPL DOORS	14	/ /	11/07/86
CP	3370	54	RESURFACE EXT CONCRETE	14	/ /	01/09/87
CP	1027	54	INSTALL EYE WASHERS	14	/ /	02/20/87
CP	1803	5400	CONST WALL READING LAB	14	/ /	04/17/87
IS	4291	550	MISC PLUMB,STRUCT,PAINT	14	10/01/86	/ /
CP	4157	564	RPR SEWER PIPING	14	/ /	01/22/87
CP	1296	59	RNV UPSTAIRS NW WING	07	/ /	01/09/87
CP	3727	59	CONT PROV/INST CARPET	07	/ /	04/23/87
AS	3901	59	CONT RPL EXT DOORS		/ /	/ /
CP	4293	59	RPL WAINSCOT PANELING	07	/ /	01/09/87
IS	1006	59	CONVERT RM TO COMM CTR	07	10/01/86	/ /
CP	1033	59	CONSTRUCT NEW WALLS	07	/ /	04/17/87
CP	1057	59	CAPTURE COST DIFF CARPET	14	/ /	03/02/87
AM	3297	59	RPL SCREENS 59 AND 60	14	07/01/87	/ /
AM	3346	59	RPL HEAD PARTITIONS	14	07/01/87	/ /
CP	2169	6	LTI 65 REFRIGERATORS	09	/ /	10/03/86
CP	3626	6	RPL STORM WINDOWS	14	/ /	10/10/86
CP	3394	6	RESURFACE EXT CONCRETE	14	/ /	10/24/86
CP	3397	60	RESURFACE EXT CONCRETE	14	/ /	10/17/86
CP	4322	60	RPL DUCT	07	/ /	10/10/86
XL	4345	60	RPL CONDENSING UNITS	07	/ /	10/24/86
AS	1036	60	TTR/CONSTRUCT WALL	14	01/01/87	/ /
IS	2045	61	HARDEN SECURITY	07	10/01/86	/ /
AS	4692	62	RPR INT & EXT	14	/ /	/ /
CP	3398	63	RESURFACE EXT CONCRETE	14	/ /	10/24/86

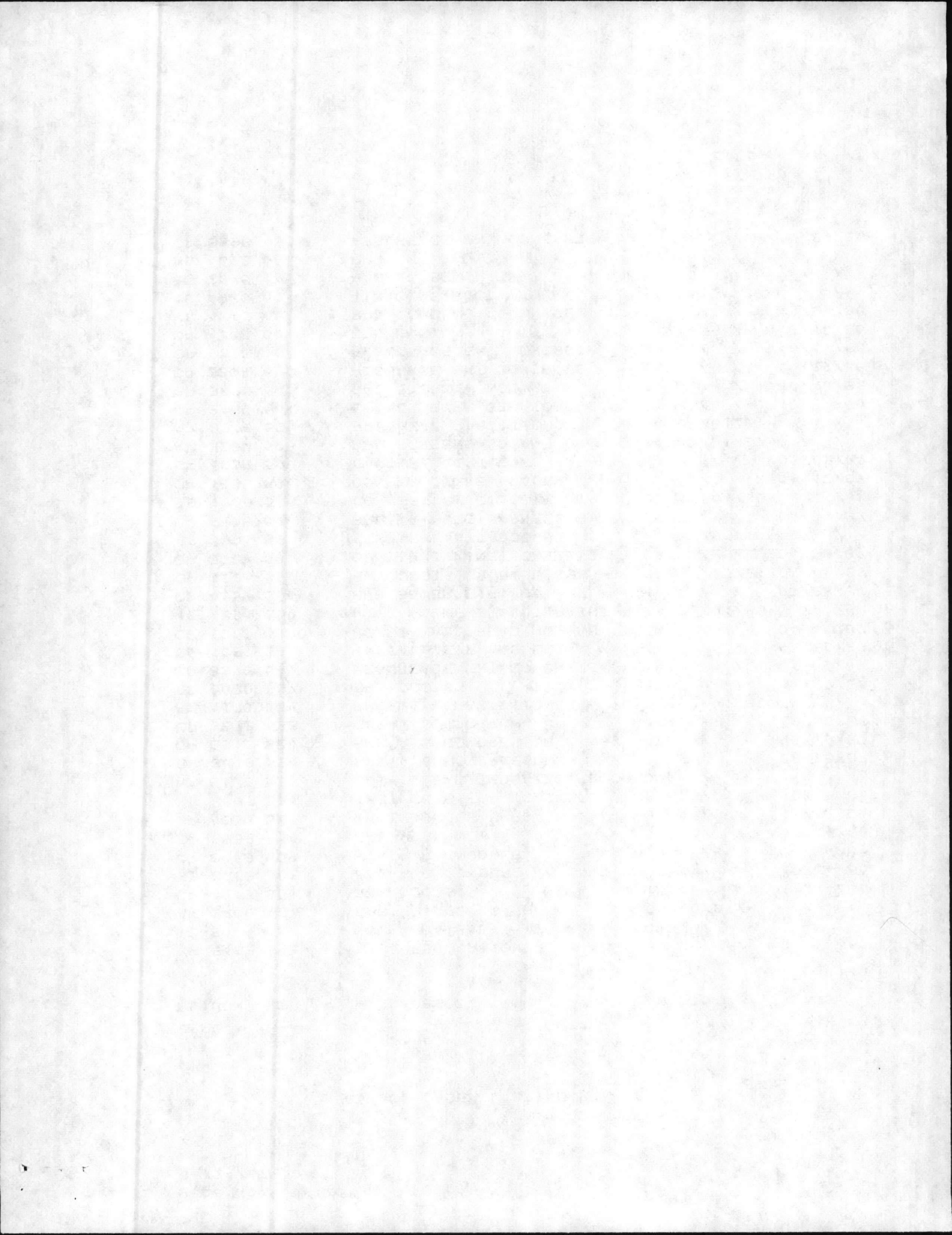

05 JOB ORDER LISTING BY FACILITY

FL	JON	FAC NO	WORK DESCRIPTION	PR	EST ST DT	COMP DATE
AM	3363	636	RMV/CLEAN/RPR PUMP	07	04/01/87	/ /
IS	9062	641	RMV/CLEAN/RPR WELL PUMP	07	/ /	/ /
CP	0347	65	CONST PARTITIONS, ETC	14	/ /	05/22/87
CP	3377	65	RESURFACE EXT CONCRETE	14	/ /	10/17/86
CP	0300	65	CONSTRUCT CONF ROOM	14	/ /	04/24/87
AM	0304	65	ACCOM FOR SHOWER CABINET	14	04/01/87	/ /
CP	0305	65	INST DRY HEAT STERILIZER	14	/ /	06/12/87
AM	0311	65	REKEY LOCKS DENTAL SECT	14	04/01/87	/ /
AM	0313	65	CONST WALLS EXT CEILING	14	07/01/87	/ /
IS	1010	670	CONSTRUCT SHED ROOF	09	01/01/87	/ /
AM	3262	670	RMV/RPL PUMP	07	/ /	/ /
CP	4290	690	MISC PLUMB, STRUCT, PAINT	14	/ /	11/07/86
AM	3666	730	CONTRACT CLEAN CHIMNEYS	09	/ /	/ /
CP	2070	751	INST TEMP WIRING	07	/ /	03/20/87
CP	3599	8	RPL STORM WINDOWS	14	/ /	10/03/86
CP	3395	8	RESURFACE EXT CONCRETE	14	/ /	10/24/86
XL	2005	8	INST ELECTRIC CIRCUITS	14	/ /	10/24/86
AM	3389	80	RPL AIR COMPRESSOR	07	04/01/87	/ /
CP	4225	801	SELF HELP, RPR OFFICE	07	/ /	08/18/86
AM	4333	804	RELOCATE ELECT SERVICE	14	/ /	/ /
CP	4074	84	UNSTOP ROOF DRAINS	07	/ /	10/03/86
CP	4310	84	RPL A/C UNIT	07	/ /	10/24/86
CP	3802	883	RPR JOINTS & CEILING	14	/ /	12/19/86
AM	3162	896	PURCH PARTS SPEC SERV	14	/ /	/ /
CP	0108	898	RPR PARTS MILNOR WASHER	14	/ /	10/17/86
CP	4051	9	INST DOUBLE THROW	09	/ /	10/24/86
CP	4267	9	INST FLOOR DRAIN	09	/ /	06/12/87
AM	3334	9	SC CLEAN TERRAZZO FLOOR	14	/ /	/ /
CP	3751	901	RPR OVERHEAD CRANE	09	/ /	10/24/86
CP	3561	903	RPR UGRD WATER MAIN	07	/ /	10/17/86
CP	4400	907	FAB & INST SCREENS	14	/ /	03/20/87
XL	3052	910	APPL KOOL SEAL TO ROOF	14	/ /	10/24/86
CP	3074	914	MISC RPRS	14	/ /	12/05/86
CP	3940	914	RPL LIGHT FIXTURES	14	/ /	12/26/86
CP	3098	914	CONT RPL FENCE	07	/ /	08/06/87
CP	2155	915	INST COMPRESSED AIR DRYER	14	/ /	02/20/87
XL	3006	915	LOWER EXISTING LGT FXTRS	14	/ /	10/24/86
CP	4368	916	RPL/PNT WALL	14	/ /	11/07/86
IS	4190	916	RPL FIRE DOOR	14	/ /	/ /

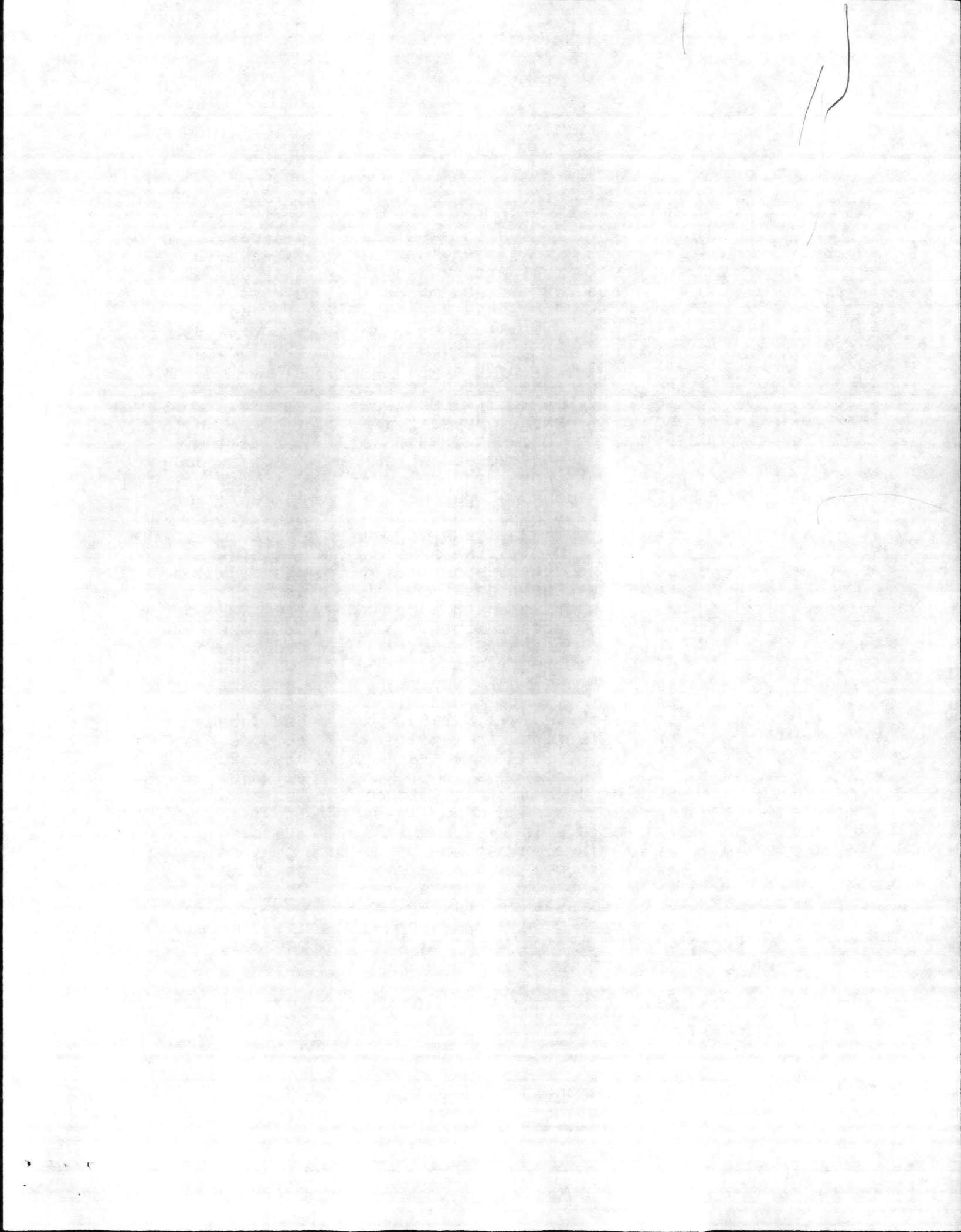

05 JOB ORDER LISTING BY FACILITY

FL	JON	FAC NO	WORK DESCRIPTION	EST ST PR DT	COMP DATE
IS	1024	916	INSTALL SPRINKLER SYSTEM	09 / /	/ /
AS	3481	934	CORRECT DRAINAGE	09 04/01/86	/ /
CP	4314	A1	REMOVE INSULATION	14 / /	11/07/86
CP	3289	AS-G11D	RPL YARD HYDRANTS	14 / /	06/19/87
CP	3535	AS-G14	RPL BARRICADE	14 / /	12/05/86
CP	4162	AS-G14	RPR FENCE	14 / /	11/14/86
CP	1054	AS-G14	RAISE FENSE AS872	09 / /	06/19/87
AS	3141	AS-G15	REPAIR RUNWAY HOT SPOT	07 10/01/86	/ /
CP	4210	AS-G17	LEVEL TREES/BRUSH C.DAVIS	09 / /	02/20/87
CP	3034	AS-G18	PREPARE BALLFIELDS	09 / /	04/24/87
CP	3076	AS-G1D	MNT ELECT DIST SYSTEM	14 / /	06/19/87
IS	3110	AS-G1D	MAINT TO ELEC DIST SYSTEM	14 04/01/86	/ /
CP	5209	AS-G1D	RPL DEFECT U.G. CABLE	07 / /	04/10/87
CP	3174	AS-G1D	RPR VOLTAGE REGULATOR	07 / /	03/20/87
AM	3325	AS-G1D	RMV/RPL P'LOT POLES	14 07/01/87	/ /
AM	3341	AS-G1D	RMV/RPL RUNWAY MARKERS	07 04/01/87	/ /
AM	3374	AS-G1D	INST 200KW GEN AS414	14 07/01/87	/ /
IS	2052	AS-G21	RPR DUMPSTERS 100 HRS 75	14 04/01/86	/ /
AM	2189	AS-G21	RPL DUMPSTERS	07 / /	/ /
AM	2059	AS-G21	PROCURE DUMPSTERS	14 / /	/ /
AM	2086	AS-G23	OIL SPILL AS4154	09 07/01/87	/ /
CP	3580	AS-G24	CORRECT DRAINAGE	09 / /	10/03/86
AM	3773	AS-G25B	CONT STUDY FUEL RECOVERY	/ /	/ /
CP	2114	AS-G3	SPRAY MOSQUITO BREEDING	09 / /	11/21/86
CP	2420	AS-G31	SPRAY FOR FIRE ANTS	14 / /	12/12/86
CP	2160	AS-G31	RESTRIPE LPH HELI DECKS	09 / /	10/24/86
AM	2186	AS-G31	PC DUMPSTER CONTAINERS	14 / /	/ /
IS	2056	AS-G31	SPRAY FIRE ANTS	07 01/01/87	/ /
AM	2088	AS-G36	PURCHASE LITTER CONTAIN	/ /	/ /
CP	1181	AS-G36	CONST STORAGE BLDG	09 / /	01/09/87
CP	1156	AS-G36	INST WTR FILLING PORT	09 / /	06/05/87
CP	1262	AS-G36	TROOP TRAINING HEL SAFETY	07 / /	12/29/86
CP	4375	AS-G36	CLEAN OUT DITCH	14 / /	04/24/87
IS	3243	AS-G4	CUT BACK BUSHES IN DITCH	14 01/01/87	/ /
IS	3740	AS-G4	CLEAR LAND	07 04/01/86	/ /
CP	3498	AS-G5	RELANDSCAPE AREA	14 / /	10/10/86
AM	3284	AS-G5	SC FERTILIZE GROUNDS	14 / /	/ /
IS	1148	AS-G6	CONST PARDON NOISE SIGN	09 04/01/86	/ /
CP	4063	AS-G8D	RPL SIDEWALK	14 / /	06/05/87

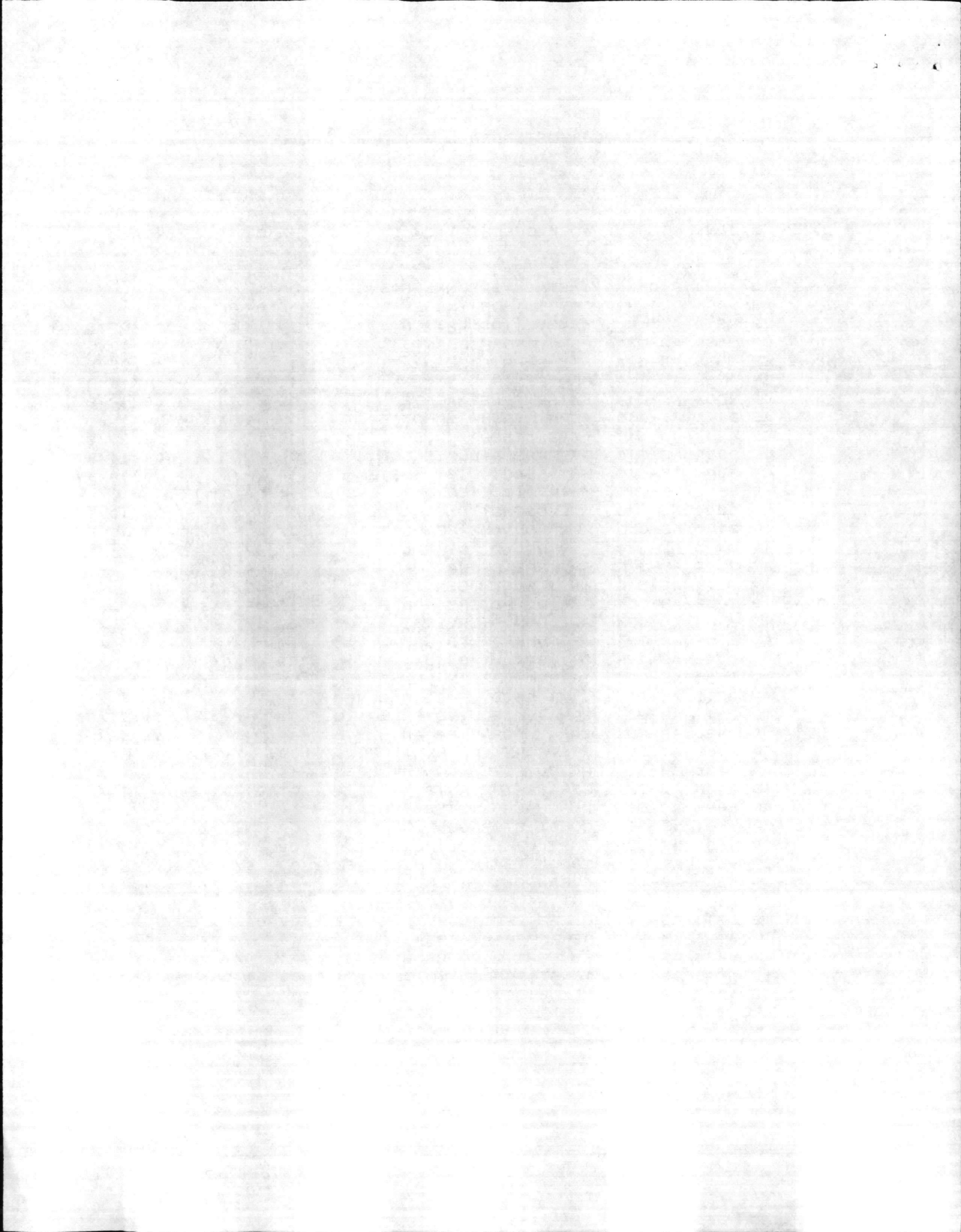

05 JOB ORDER LISTING BY FACILITY

FL	JON	FAC NO	WORK DESCRIPTION	PR	EST ST DT	COMP DATE
CP	3322	AS-G9	SPREAD GRAVEL AS502	14	/ /	05/01/87
AS	3640	AS-L	RPR FOOTBALL/SOCCER FIELD	14	04/01/86	/ /
AM	4275	AS-L	REQ CHEM FOR COOLING SYST	14	/ /	/ /
CP	4308	AS-L	RPL WINDOW SCREENS	14	/ /	11/07/86
XL	2019	AS-L	WINTERIZE GEN & ENGINES	09	/ /	11/06/86
AM	2076	AS-L	SC DISPOSE WASTE PET	14	/ /	/ /
CP	3100	AS116	RPL ROOF SHINGLES	09	/ /	04/03/87
IS	3085	AS119	INT/EXT REPAIRS	09	01/01/87	/ /
IS	1059	AS122	INST EXH SYST	14	07/01/87	/ /
IS	3208	AS130	SC RMV/INST CARPET	14	07/01/87	/ /
IS	3859	AS136	PULL/RPR SUMP PUMP	09	04/01/86	/ /
IS	3266	AS201	RPL HEAT/COOL UNITS	07	04/01/87	/ /
IS	4140	AS202	RPL A/C EVAPORATOR BLOWER	07	01/01/87	/ /
CP	3099	AS202	RPR BLDG	09	/ /	05/29/87
CP	1154	AS208	RPL DOORS	09	/ /	02/27/87
AM	3371	AS211	SC INST CARPET DISB SECT	14	/ /	/ /
AM	3251	AS212	RELIGHT/MAINT BLDG	14	07/01/87	/ /
AM	3298	AS213	RELIGHT & OTHER MAINT	14	07/01/87	/ /
CP	4202	AS2135	RPL COMMODE TANK TOP	14	/ /	11/21/86
AS	3219	AS214	RELIGHT BLDG	14	07/01/87	/ /
CP	4599	AS217	RPL SCREENS	14	/ /	10/31/86
IS	3405	AS222	RPL A/C COMPRESSOR	07	07/01/87	/ /
AM	3367	AS232	RPL CONDENSING UNIT	07	04/01/87	/ /
CP	1244	AS234	HARDEN SECURITY	09	/ /	01/30/87
CP	3214	AS236	RPL KITCHEN CABINES	14	/ /	05/15/87
IS	3254	AS246	RPRS/PAINT	14	07/01/87	/ /
CP	1068	AS2750	INST WIRING/LIGHTING	14	/ /	06/12/87
XL	3060	AS3000	PAINT EXTERIOR	14	/ /	10/24/86
CP	0330	AS302	INST 120 VOLT SMOKE DET	14	/ /	01/23/87
CP	4245	AS302	RPL DOORS	07	/ /	11/21/86
AM	3268	AS302	INT RPRS AND PAINT	14	07/01/87	/ /
CP	4231	AS3502	RPL A/C COMPRESSOR 1944	09	/ /	01/23/87
CP	4845	AS3502	RPL A/C COMPRESSOR	07	/ /	11/07/86
CP	3066	AS3525	RPL STEEL DOORS (2)	09	/ /	03/18/87
CP	1021	AS3525	CONSTRUCT PARTITION	09	/ /	04/17/87
CP	4279	AS3620	RMV/RPL BATTERIES	07	/ /	11/21/86
IS	3344	AS3620	RMV/RPL TIMER	07	04/01/87	/ /
CP	3150	AS4010	RPL WINDOW SCREENS	14	/ /	01/02/87
CP	3203	AS4010	RPL V BLINDS	14	/ /	11/07/86

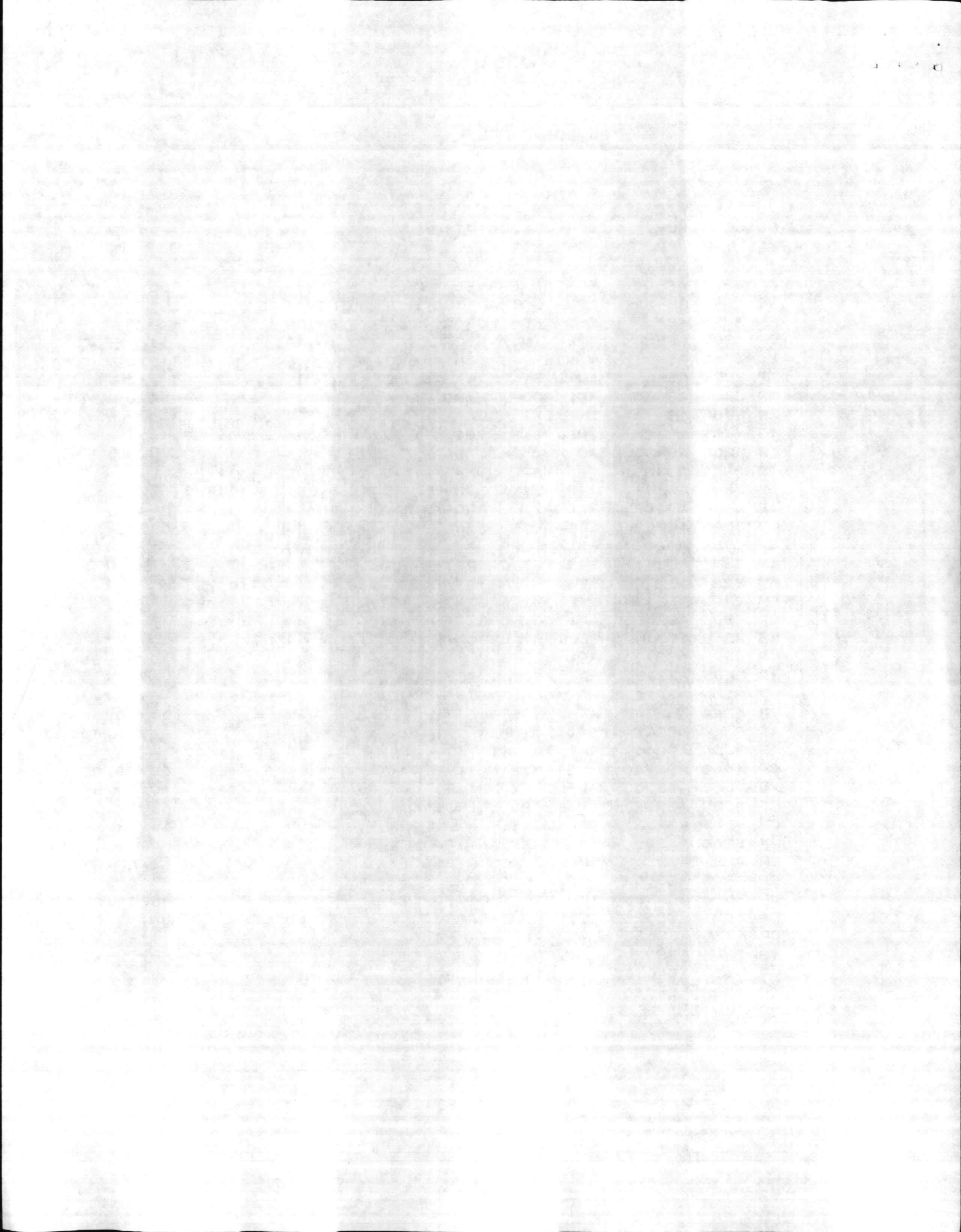

05 JOB ORDER LISTING BY FACILITY

FL	JON	FAC NO	WORK DESCRIPTION	PR	EST ST DT	COMP DATE
CP	4440	AS4010	RPL SCREENS	14	/ /	11/07/86
CP	3919	AS4010	REBUILD CHILLER	09	/ /	06/12/87
CP	4158	AS4010	RPL V BLINDS	14	/ /	10/10/86
AS	1091	AS4012	CONST CONC LOADING DOCK	14	07/01/87	/ /
CP	3843	AS4020	RPL 35 V BLINDS	07	/ /	11/07/86
CP	4111	AS4020	RPL SCREENS	14	/ /	10/17/86
CP	3136	AS403	REINFORCE AIR COMP	07	/ /	05/29/87
CP	4603	AS4030	RPL METAL DOORS	07	/ /	11/28/86
CP	3093	AS4038	RPL HEAD EQUIPMENT	14	/ /	05/15/87
IS	3312	AS4100	RPL FOAM TANKS	07	01/01/87	/ /
AM	1035	AS4100	CONTRACT-FOAM ON CEILING	14	/ /	/ /
AM	2108	AS4106	CONT APPLY ROOST-NO-MORE	07	/ /	/ /
CP	3817	AS4106	RPR 400HZ M.G. SETS	09	/ /	12/26/86
CP	3876	AS4108	SECURITY REPAIRS	14	/ /	01/09/87
XL	2012	AS4108	INST CKTS F/DRYERS	14	/ /	10/24/86
CP	4039	AS4110	RPL SHOWER STALL	09	/ /	10/31/86
IS	1080	AS4120	INST SHOWER CABINET	14	/ /	/ /
AM	3274	AS4126	RPL HEATING/COOLING UNITS	07	04/01/87	/ /
AM	3661	AS414	CONTRACT SERVICE DOORS		/ /	/ /
CP	2133	AS4148	INSTALL SHREDDER	09	/ /	10/17/86
CP	3648	AS4151	INST TRANSFORMER STARTER	09	/ /	05/15/87
CP	9057	AS4151	RPL WTR REG VALVE	07	/ /	10/10/86
CP	1034	AS4157	FAB/INST SECURITY SCREENS	14	/ /	02/27/87
IS	1081	AS4157	INST SHOWER STALL	14	07/01/87	/ /
AM	3366	AS4158	RPR ROLL UP DOOR	14	07/01/87	/ /
CP	4435	AS416	RPR SIDES & ROOF	14	/ /	02/13/87
AM	3339	AS425	RPL/RPR DOORS	14	07/01/87	/ /
CP	2141	AS502	INST POWER	09	/ /	03/20/87
CP	3260	AS502	RPL STEAM HEATER	14	/ /	05/01/87
AM	1093	AS502	CONST MEZZANINE DECK	14	07/01/87	/ /
IS	4030	AS504	RPL INDICATOR VALVES	07	04/01/86	/ /
CP	4223	AS504	RPL LIGHTS	14	/ /	10/17/86
CP	3171	AS504	RPR LIGHTING	07	01/01/87	03/06/87
AM	3330	AS504	SC AIRPORT CONTROL TOWER	07	/ /	/ /
AM	3343	AS504	RMV/RPL TRANSFER SWITCH	07	04/01/87	/ /
AM	3350	AS504	RPR REGULATOR F/AIRFIELD	07	04/01/87	/ /
CP	4274	AS505	RPL FROST PROOF HYDRANT	09	/ /	12/12/86
AM	3258	AS506	EXT RPRS/PAINT	14	07/01/87	/ /
AM	3305	AS513	RPL U.G. AIR LINE	14	07/01/87	/ /

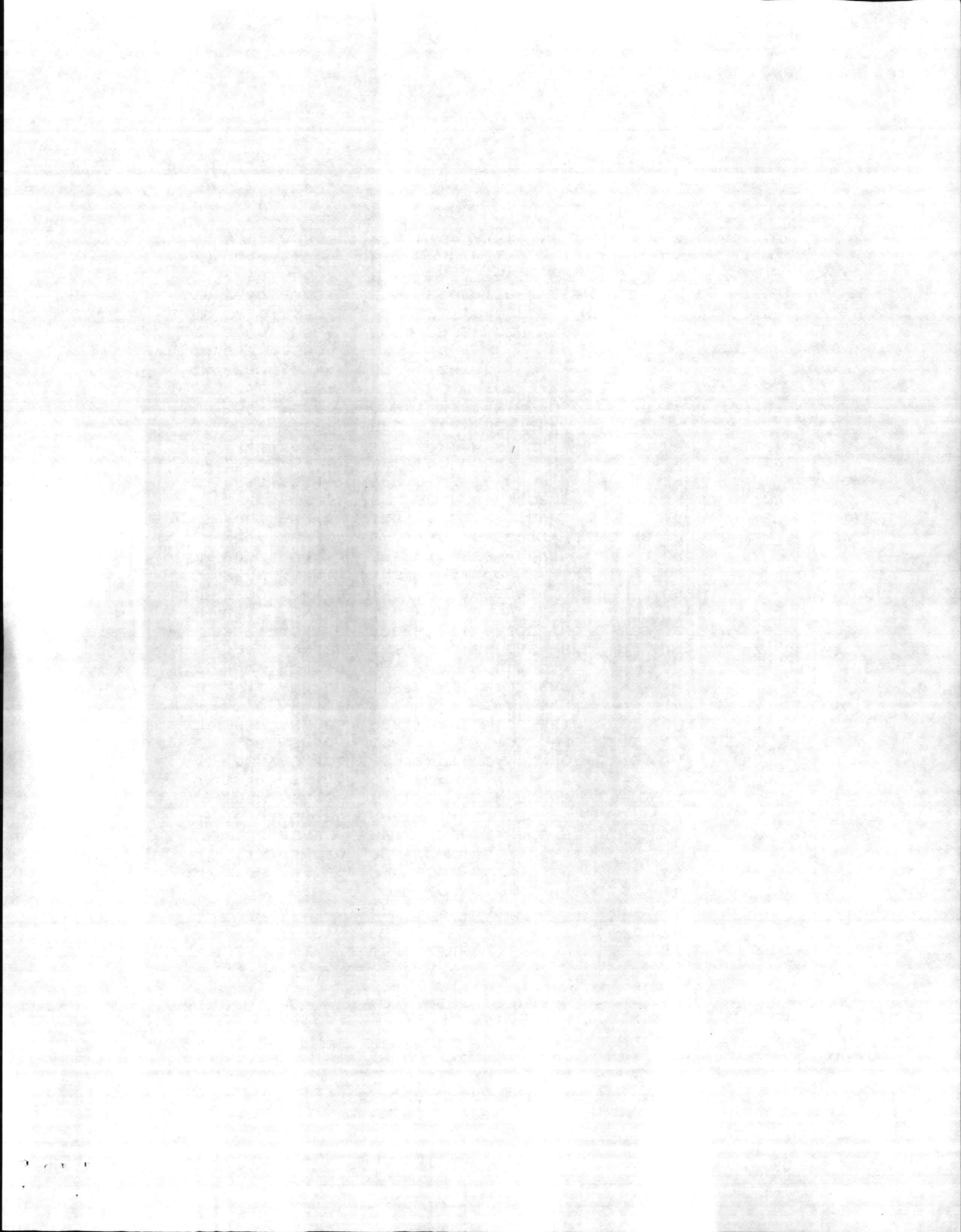

05 JOB ORDER LISTING BY FACILITY

FL	JON	FAC NO	WORK DESCRIPTION	PR	EST ST DT	COMP DATE
AM	1045	AS515	CONST CAGE	14	07/01/87	/ /
CP	3025	AS518	RPR AIR COMPRESSOR	09	/ /	05/08/87
CP	3269	AS521	MISC EXT STRUCT RPRS	14	/ /	06/12/87
CP	3256	AS530	MISC STRUCT/EXT RPRS	14	/ /	06/19/87
AM	3328	AS537	RPL BULLET PROOF GLASS	14	/ /	/ /
AM	3351	AS537	STRUC RPRS DYNOMOMETER	14	07/01/87	/ /
CP	3253	AS544	INT RPRS/PAINT	14	/ /	06/19/87
CP	3255	AS600	MISC EXT/STRUCT RPRS	14	/ /	06/19/87
IS	3257	AS608	MISC EXT RPRS	14	07/01/87	/ /
AS	3259	AS700	INT RPRS/PAINT	14	07/01/87	/ /
CP	3117	AS705	RPL CEILING TILE	14	/ /	04/24/87
CP	4354	AS705	RPL A/C COMPRESSOR	07	/ /	03/20/87
CP	1192	AS711	INST EMERG GENERATOR	09	/ /	02/27/87
AS	3327	AS804	REBUILD WALL, ETC	09	04/01/87	/ /
CP	0066	AS901	INST SERVICE	14	/ /	12/09/86
CP	0069	AS901	RPL DISHWASHER	07	/ /	11/14/86
IS	4132	AS901	SER CONT INST CARPET	14	01/01/87	/ /
CP	4207	AS901	SAND/REFINISH FLOOR	14	/ /	11/21/86
CP	6108	BA-G12	RPR CULVERT	09	/ /	01/16/87
CP	4568	BA-G18	BACK UNDERGROWTH	14	/ /	12/05/86
CP	4891	BA-G8	RPR SIDEWALKS	14	/ /	10/24/86
AS	3713	BA-G9	RPR ROAD SHOULDER	09	04/01/86	/ /
CP	4247	BA103	RPL A/C COOLING CHASSIS	07	/ /	12/26/86
CP	4118	BA104	RPL STEPS, HANDRAIL, DECK	14	/ /	10/17/86
AM	3381	BA106	SC RPR BOILER	14	/ /	/ /
IS	3310	BA113	PAINT EXT COMPLETE	14	07/01/87	/ /
AM	3358	BA113	MISC INT/EXT REPAIRS	09	04/01/87	/ /
CP	0106	BA114	RPL DEEP FAT FRYER	14	/ /	10/24/86
CP	3189	BA114	MISC STRUCTURAL RPRS	09	/ /	05/01/87
CP	3033	BA115	RPR WALL, RMV/RPR SHUTTERS	14	/ /	11/07/86
CP	3218	BA115	MISC INT/EXT RPRS	07	/ /	05/01/87
CP	1287	BA119	FAB/INST CABINETS	07	/ /	01/30/87
CP	4237	BA119	RPL COUNTER, ETC	07	/ /	03/20/87
CP	3124	BA119	CONTRACT SWEEP CHIMNEY	14	/ /	02/25/87
CP	4236	BA120	REPAIRS/PAINT	07	/ /	01/09/87
CP	3230	BA138	RMV/RPL LIFT PUMP	09	/ /	06/05/87
CP	3190	BA143	INT/EXT REPAIRS	09	/ /	05/08/87
CP	3191	BA144	INT/EXT REPAIRS	09	/ /	05/08/87
AM	3402	BA144	RPL DOOR	09	07/01/87	/ /

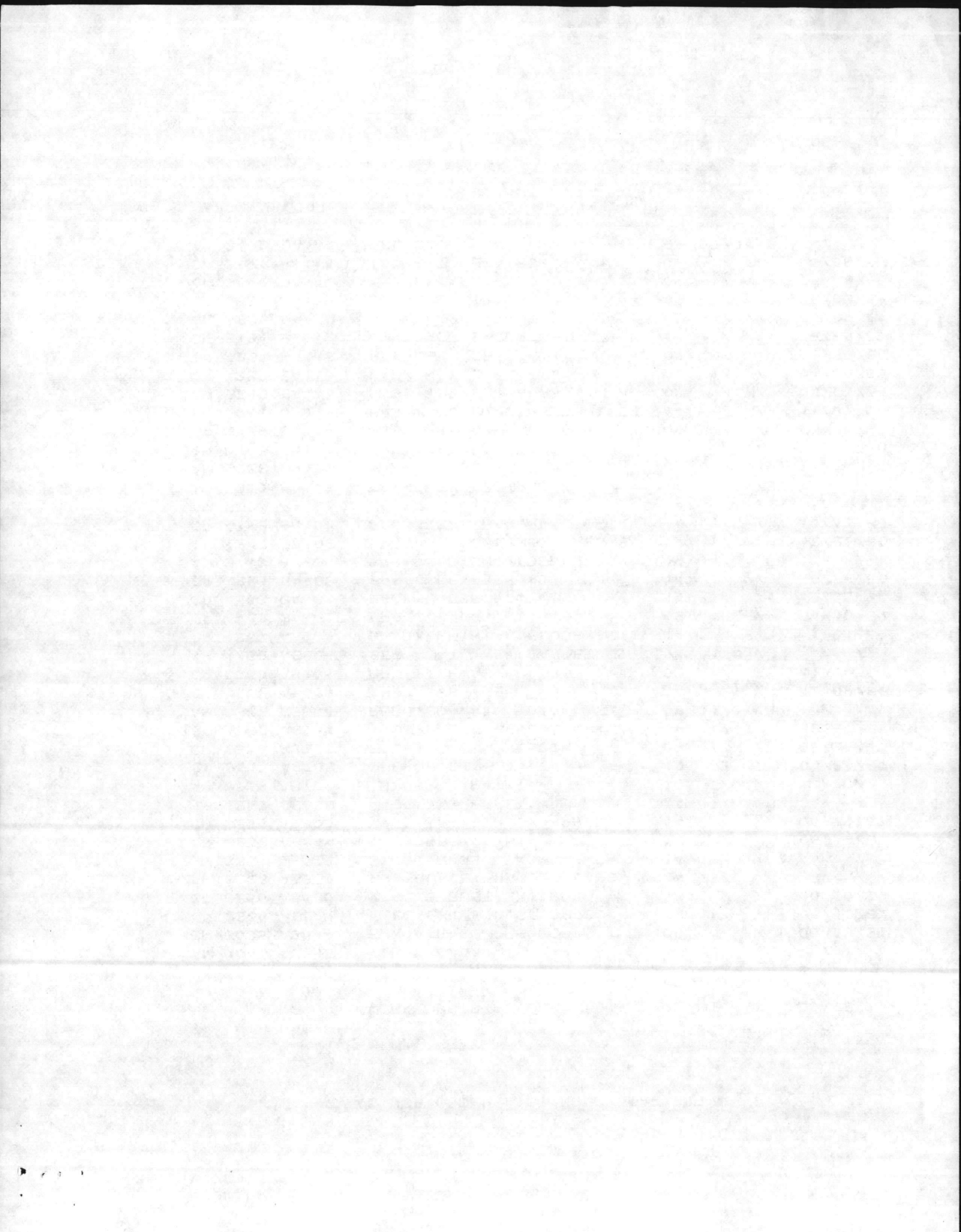

05 JOB ORDER LISTING BY FACILITY

FL	JON	FAC NO	WORK DESCRIPTION	EST		COMP DATE
				PR	DT	
	CP	4235 BA146	REPAIRS/PAINT	07	/ /	01/09/87
	CP	3192 BA163	MISC STRUCTURAL RPRS	09	/ /	06/12/87
	✓CP	3193 BA189 ✓	MISC STRUCTURAL RPRS	09	/ /	05/22/87
	✓CP	3195 BA193	MISC STRUCTURAL RPRS	09	/ /	05/01/87
	✓CP	3196 BA194	STRUCT,ELEC,PLUMB RPRS	09	/ /	05/08/87
	CP	3199 BA195	INT RPRS/PAINT	09	/ /	05/29/87
	CP	3187 BA196	MISC STRUCTURAL RPRS	09	/ /	05/01/87
	CP	3185 BA199	MISC RPRS	09	/ /	05/22/87
	IS	1029 BB-11	INST OUTLETS/GRAPHIC ARTS	14	04/01/87	/ /
	IS	3180 BB-G1A	REWORK ELEC DIST LINES	14	/ /	/ /
	AS	3349 BB-G1A	MAINT ELECT DIST SYSTEM	14	04/07/86	/ /
	CP	4060 BB-G5	LANDSCAPE GROUND	14	/ /	02/06/87
	AS	3514 BB-G8	RPL SIDEWALK/COR EROSION	14	04/01/86	/ /
	IS	3865 BB-G8	RPL BROKEN SIDEWALK	14	04/01/87	/ /
	AS	4195 BB-L	RPR DRAINAGE OUT-FALL		/ /	/ /
	CP	3036 BB-L	RPL WINDOW SCREENS	14	/ /	05/15/87
	XL	0359 BB10	MODIFY X-RAY ROOM	07	/ /	12/04/86
	CP	4458 BB13	RPL LIGHT FIX IN PIT	14	/ /	10/24/86
	CP	4457 BB14	RPL LGT FIX IN PIT	14	/ /	02/13/87
	CP	3106 BB15	INST COND PUMP(ASBESTOS)	14	/ /	05/29/87
	AS	4156 BB16	INT/EXT RPRS	14	10/01/86	/ /
	XL	3007 BB16	RPL FLO LGTING	14	/ /	10/24/86
	✓CP	3109 BB16	CONTRACT REFINISH PEWS		/ /	02/03/87
	AS	3383 BB190	RMV/RPL CONT PUMP	14	/ /	/ /
	CP	3762 BB250	RMV/RPL VANITY TOPS	14	/ /	10/31/86
	AM	3387 BB250	INTERIOR PAINT	14	10/01/87	/ /
	AM	3201 BB260	RPL CYLINDER LOCKS	14	04/01/87	/ /
	AM	3202 BB265	RPL CYLINDER LOCKS	14	04/01/87	/ /
	CP	3639 BB27	CHANGE OUT COMPRESSOR	14	/ /	10/17/86
	AM	3204 BB270	RPL CYLINDER LOCKS	14	04/01/87	/ /
	CP	3215 BB28	SC INST CARPET	14	/ /	04/23/87
	CP	3224 BB37	TTR PROVIDE SHRUBS	14	/ /	05/15/87
	CP	4341 BB45	PURCH & INST CARPET	07	/ /	11/12/86
	AS	4664 BB5	RPL HEAD WALL	14	/ /	/ /
	AM	1120 BB50	INST URINAL PARTITIONS	14	07/01/87	/ /
	CP	2044 BB69	INST E.SER. F/TELE BOOTHS	09	/ /	11/21/86
	CP	4229 BB7	RPL CEILING TILE	07	/ /	07/25/86
	CP	3081 BB7	CONT CLEAN TERRAZZO FLOOR	09	/ /	01/30/87
	CP	4362 BB9	REBUILD BOILER EYE 54	07	/ /	10/03/86

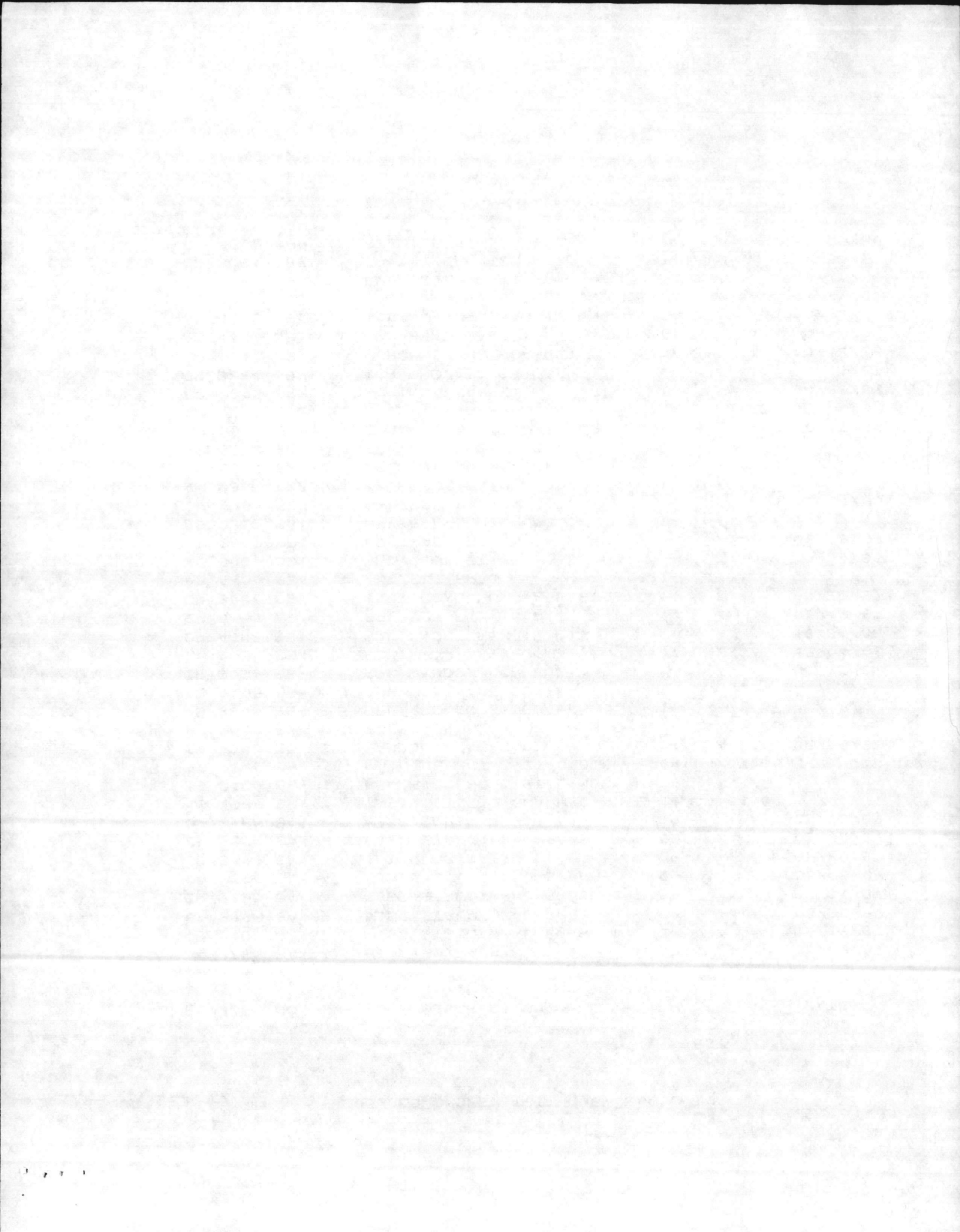

05 JOB ORDER LISTING BY FACILITY

FL	JON	FAC NO	WORK DESCRIPTION	EST ST PR DT	COMP DATE
CP	3264	CG-G12	RPL DRAIN. SYST FOSTER BL	07 / /	06/05/87
AS	3437	CG-G1A	MAINT ELECT DIST SYST	14 04/01/86	/ /
AS	3019	CG-G9	RPR CULVERTS V/EDWARD CRK	14 01/01/87	/ /
CP	1121	CG1	OIL SPILL CONTAINMENT	09 / /	10/31/86
AM	3283	CJ	SC BEIRUT MEM CUSTODIAL	07 / /	/ /
CP	3636	CJ-G12	RPR DITCH	14 / /	03/27/87
CP	3299	CJ-G1B	MAINT KNOX TP FEEDER	14 / /	11/07/86
AS	6054	CJ-G1B	REWORK ELEC DIST SYSTEM	14 04/01/86	/ /
CP	6106	CJ-G26	RPR HYDRANTS	09 / /	11/28/86
IS	3403	CJ-G3	CLEANUP STUMPS OPS TRG CR	09 07/01/87	/ /
IS	6508	CJ-G32	AIR INFILTRATION TEST	14 04/01/86	/ /
XL	3044	CJ-G7	RPR PARKING LOT	14 / /	06/12/87
IS	3847	CJ-G8	RPR SIDEWALK	14 07/01/87	/ /
CP	3148	CJ-G9	PULL DTCHS, DRESS SHOULD	14 / /	10/31/86
IS	4076	CJ-G9	RESHAPE ROAD SHOULDERS	07 04/01/86	/ /
CP	3823	CJ-L	RPL RETURN AIR GRILLS	14 / /	06/19/87
CP	4113	CJ-L	RPL SCREENS M600 AREA	14 / /	12/12/86
CP	4114	CJ-L	RPL SCREENS M500 AREA	14 / /	12/12/86
CP	4115	CJ-L	RPL SCREENS M400 AREA	14 / /	12/05/86
CP	4116	CJ-L	RPL SCREENS M300 AREA	14 / /	12/05/86
IS	6509	CJ-TT	INST INSULATION	07 04/01/86	/ /
AM	1137	ETA	TTR CONST TRAINING AREA	14 07/01/87	/ /
CP	4110	FAD3	TROOP TRAIN RENOV B.FUEL	09 / /	02/27/87
CP	3118	FC-313A	RELEVEL, REBLOCK TRAILER	14 / /	02/25/87
AS	3132	FC-G12	CLEAN BUSHES, TREES,	14 04/01/86	/ /
CP	4083	FC-G31	BIN STOCK FOR BEQ'S	14 / /	10/02/86
AM	1069	FC-G31	TTR CONST OBSTACLE COURSE	14 / /	/ /
AS	3868	FC-G8	RPL SIDEWALKS	14 / /	/ /
CP	1205	FC-L	TTR CONSTRUCT MT BLDG	09 / /	06/19/87
CP	3795	FC-L	RPL LOCK CYL TO PIPE CH	14 / /	06/05/87
CP	3831	FC-L	RPL LOCKS FC550,560,565	09 / /	01/16/87
CP	4012	FC-L	RPL WINDOW SCREENS	14 / /	02/27/87
CP	4128	FC-L	RPL 120 VOLT OUTLETS	14 / /	11/30/86
CP	4283	FC-L	RPL WINDOW SCREENS	14 / /	05/01/87
CP	4651	FC-L	INST EMERGENCY LGTING	14 / /	06/19/87
AM	2018	FC-L	LEASE/MTN INTRUSION ALARM	07 / /	/ /
CP	3635	FC120	CONTRACT SURFACE ASPHALT	/ /	06/08/87
CP	4309	FC200	RPL HEAD PARTITIONS	14 / /	01/09/87
AM	3348	FC206	REPAIRS/PAINT	14 07/01/87	/ /

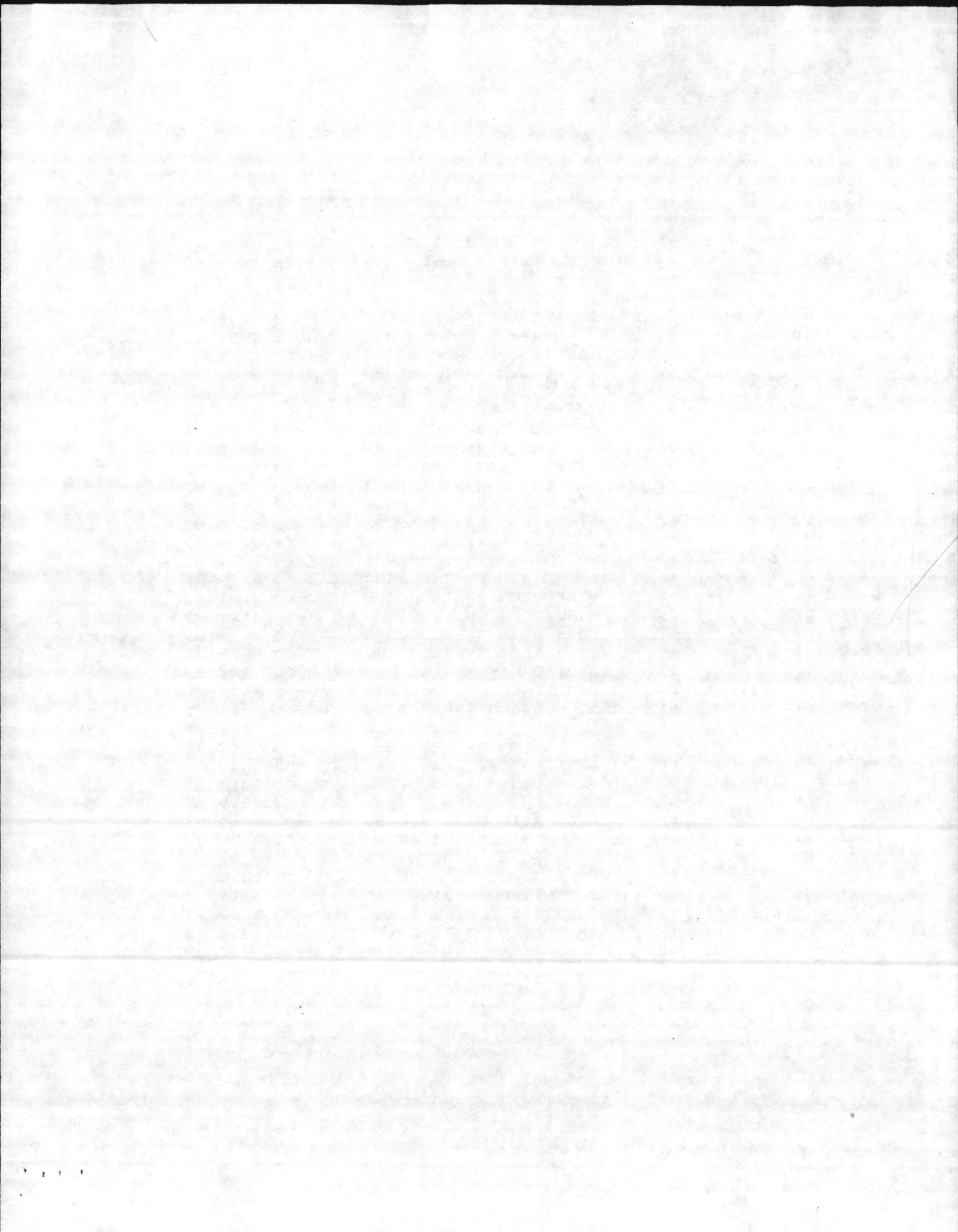

05 JOB ORDER LISTING BY FACILITY

FL	JON	FAC NO	WORK DESCRIPTION	EST ST PR	DT	COMP DATE
AM	3359	FC207	EXT RPRS/PAINT	14	07/01/87	/ /
AM	3319	FC208	RPRS AND PAINT	14	07/01/87	/ /
CP	3897	FC260	RPR ROOF	14	/ /	03/06/87
CP	4092	FC300	INST DOUBLE THROW	09	/ /	10/03/86
CP	1009	FC301	TTR CONST DIVIDER PARTITI	07	/ /	10/30/86
AM	3046	FC302	RPL SECURITY CAGE	14	/ /	/ /
CP	4015	FC304	RPL V BLINDS	14	/ /	10/10/86
IS	3410	FC311	RPL A/C COMPRESSOR	07	07/01/87	/ /
AM	1180	FC312	TTR	07	/ /	/ /
AM	3877	FC312	TROOP TRAIN FLOOR TILE	07	/ /	/ /
CP	0345	FC313A	RPL SIQUID SEPARATOR	07	/ /	10/10/86
CP	4286	FC360	RPL WINDOW SCREENS	14	/ /	05/22/87
IS	3406	FC360	RPL A/C COMPRESSOR	07	07/01/87	/ /
CP	3198	FC400	SC INST CARPET CO OFF	14	/ /	04/24/87
AM	3411	FC413	RPL 2 A/C COMPRESSORS	07	07/01/87	/ /
XL	2008	FC420	INST CKTS FOR TILT FRYER	09	/ /	10/24/86
CP	4258	FC525	RMV HALLWAY MAILBOXES	14	/ /	10/24/86
IS	3407	FC525	RPL A/C COMPRESSOR	07	07/01/87	/ /
CP	4222	FC540	RPL REAR ENT DOORS	14	/ /	03/20/87
IS	3408	FC550	RPL A/C COMPRESSOR	07	07/01/87	/ /
CP	4129	FC565	RPL 120 VOLT OUTLETS	14	/ /	11/07/86
CP	0002	FR-G45	PREPARE SITE F/WILDLIFE	14	/ /	06/19/87
CP	2042	FR-G45	PLANT FOREST OPENING	14	/ /	11/07/86
CP	4305	G520	RPL LIGHTS	14	/ /	03/27/87
CP	4301	G530	RPL CEILING INSULATION	09	/ /	11/07/86
AM	2168	G640	INST CKTS SALAD BAR/FRISP	14	/ /	/ /
CP	4299	G640	RPL FLOUR FIXTURES	14	/ /	12/05/86
AM	3281	G640	RPL COOLING TOWER	07	04/01/87	/ /
CP	3308	G640	RPL P-TRAPS	07	/ /	05/22/87
CP	9064	G650	RMV/RPL FRNT BURN WALL 84	07	/ /	10/17/86
AM	3111	G650	PROCURE BINSTOCK	09	/ /	/ /
AM	3228	G650	RPL OIL HEATER ELEMENT	09	/ /	/ /
IS	3145	G770	RPL CONDEN PUMPS	09	/ /	/ /
IS	3306	G770	RPL COOLING TOWER	07	04/01/87	/ /
AS	0001	GRDG45	PREP SITE DEVELOPMENT	07	/ /	/ /
CP	1004	H1	HARDEN SEC ON AUTOSEVOCOM	07	/ /	11/07/86
IS	4121	H1	RPL CHILLER BARRELL	07	/ /	/ /
XL	2013	H1	INST WIN A/C CKTS WING7B	14	/ /	10/24/86
CP	1022	H1	HARDEN SECURITY	07	/ /	05/22/87

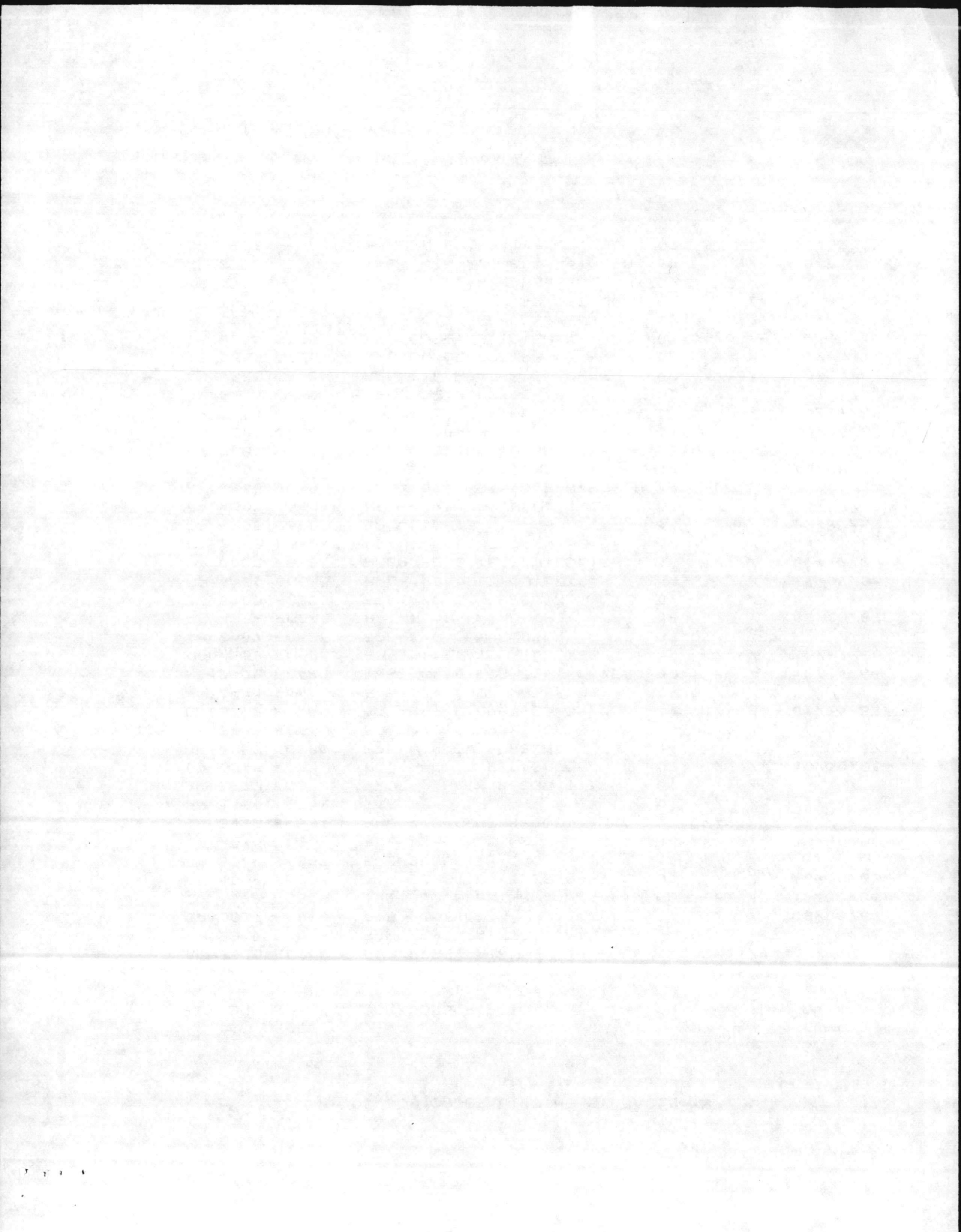

05 JOB ORDER LISTING BY FACILITY

FL	JON	FAC NO	WORK DESCRIPTION	EST PR	ST DT	COMP DATE
CP	0312	H1	RPR/CKTS COMPUTER EQUIP	09	/ /	04/24/87
IS	0309	H16	RPL HOT WATER TANK	07	01/01/87	/ /
CP	1299	H21	TTR CONST SEC STG CASES	07	/ /	11/21/86
CP	0339	H23	CONTRACT RPL CARPET	14	/ /	11/06/86
CP	0358	H23	RPR LEAKS	09	/ /	12/26/86
AM	0320	H23	RPL DOORS	14	07/01/87	/ /
CP	0341	H24	INST LIGHT FIXTURES	09	/ /	01/30/87
AM	0319	H24	RPL DOORS	14	07/01/87	/ /
XL	3845	H32	RPL WINDOW SCREENS	14	/ /	11/04/86
AS	3114	H32	INSTALL WATER METER	09	01/01/87	/ /
CP	3549	HP-G	FAB WDW SASH & DOORS	14	/ /	12/05/86
CP	4888	HP-G	RPR PARKING LOT	14	/ /	01/09/87
CP	1117	HP-G11A	RPL POTABLE WTR SYSTEM	09	/ /	10/17/86
XL	1119	HP-G11A	INST POTABLE WTR PIPING	09	04/01/86	11/09/86
AS	5598	HP-G11A	RPL UGRD WTR LINES	07	/ /	/ /
AS	4385	HP-G12	RPR DRAINAGE	14	/ /	/ /
AS	6507	HP-G12	RPR DITCH	14	/ /	/ /
CP	3719	HP-G14	RPL BARBED WIRE	14	/ /	10/17/86
CP	3095	HP-G18	PURCH FERT FOR G COURSE	09	/ /	03/02/87
CP	3001	HP-G1A	RPRS TO ELEC DIST SYSTEM	09	/ /	03/20/87
CP	3002	HP-G1A	RPR ELECT DIST SYSTEM	09	/ /	01/16/87
CP	3409	HP-G1A	MAINT ELECT DIST SYST	09	/ /	10/31/86
CP	3685	HP-G1A	MAINT ELECT DIST SYSTEM	14	/ /	01/30/87
CP	3722	HP-G1A	MAINT ELECT DIST SYSTEM	14	/ /	10/10/86
IS	6087	HP-G1A	MAINT ELECT DIST SYSTEM	09	04/01/86	/ /
CP	3705	HP-G24	RPL SEWAGE SYSTEM	09	/ /	03/27/87
CP	2090	HP-G31	CONT PROV PORT-A-JOHNS		/ /	/ /
AS	3465	HP-G4	TRIM TREES/UNDERGROWTH	14	04/01/86	/ /
AS	4553	HP-G5	RE-ESTABLISH GROUND	14	04/01/86	/ /
CP	3172	HP-G8	RPL SIDEWALKS	14	/ /	10/31/86
CP	3393	HP-G8	RPL SIDEWALK	14	/ /	03/06/87
CP	3417	HP-G8	RPL SIDEWALK	14	/ /	12/26/86
CP	3848	HP-G8	RPR SIDEWALKS	14	/ /	01/30/87
CP	3909	HP-G8	RPL SIDEWALKS	14	/ /	04/10/87
CP	3555	HP-G9	RPR ROADS	14	/ /	11/21/86
CP	3673	HP-L	RPL SCREENS	14	/ /	10/31/86
CP	3647	HP-L	INSTALL DOUBLE THROW	09	/ /	12/05/86
CP	4073	HP-L	RPR/RPL SCREENS	14	/ /	10/03/86
CP	4450	HP-L	RPL POTABLE MAIN VALVES	14	/ /	03/06/87

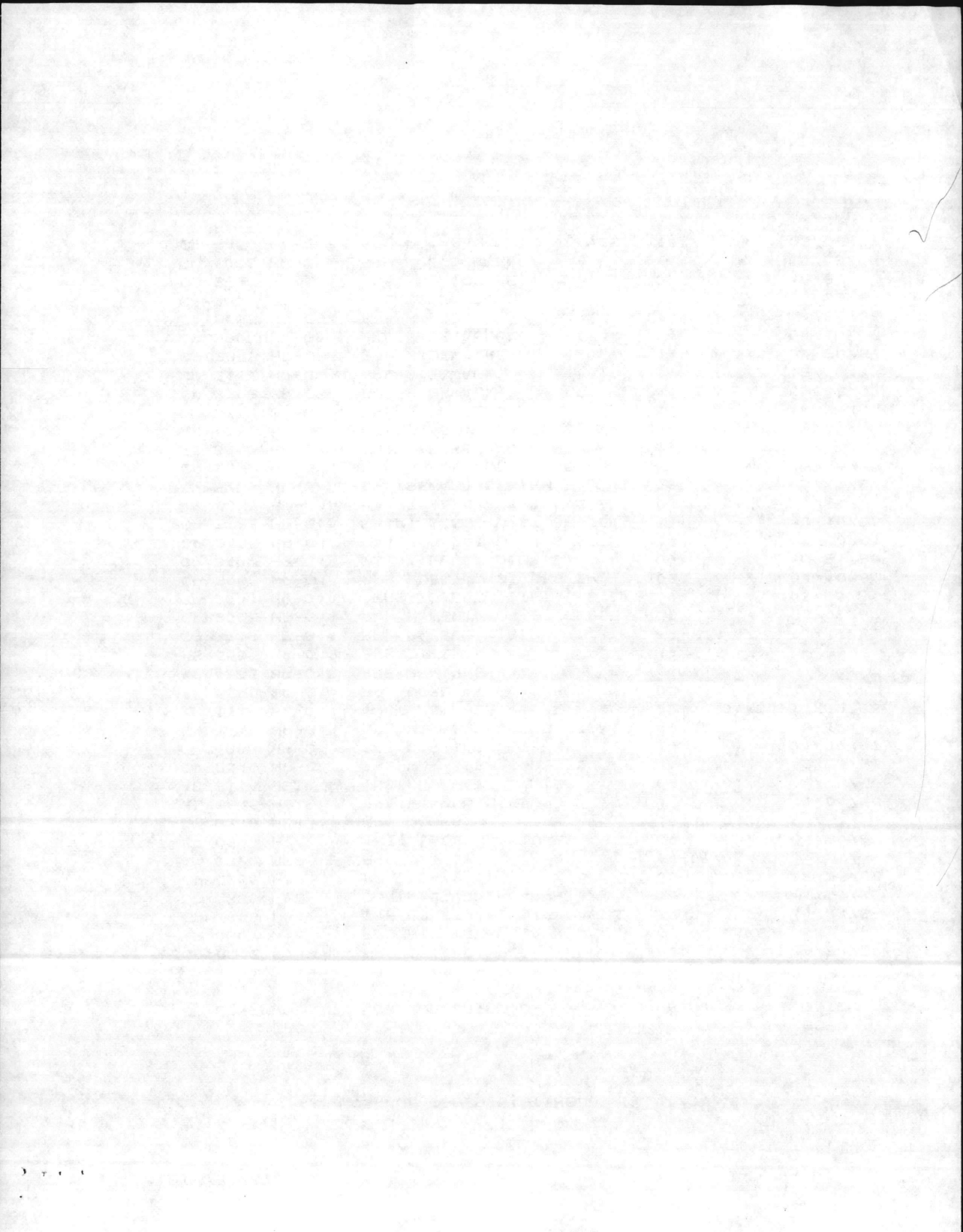

05 JOB ORDER LISTING BY FACILITY

FL	JON	FAC NO	WORK DESCRIPTION	PR	EST ST DT	COMP DATE
CP	4552	HP-L	RPL SCREENS	14	/ /	06/12/87
AS	3917	HP-L	RPR SIDEWALKS H30/31	14	04/01/86	/ /
CP	4072	HP-L	MAKE KEYS	09	/ /	02/20/87
IS	4193	HP-L	RPL WINDOW SCREENS	14	07/01/86	/ /
CP	4850	HP-L	RPL SCREENS	14	/ /	10/24/86
CP	4874	HP-L	RPL SCREENS	14	/ /	11/14/86
CP	3027	HP-L	RPL WINDOW SCREENS	14	/ /	05/15/87
CP	3030	HP-L	RPL VENTILATING FANS	09	/ /	04/24/87
AM	3278	HP-L	RPL LAUNDRY TUBS HP235/25	14	07/01/87	/ /
AM	3221	HP105	RPL CYLINDER LOCKS	14	07/01/87	/ /
AM	3220	HP115	RPL CYLINDER LOCKS	14	07/01/87	/ /
✓AM	3234	HP125	RPL CYLINDER LOCKS	14	07/01/87	/ /
✓AM	3233	HP135	RPL CYLINDER LOCKS	14	07/01/87	/ /
CP	3446	HP145	LOWER FAN COIL UNITS	14	/ /	02/06/87
CP	3729	HP145	FAB/INST VANITIES	14	/ /	10/17/86
✓AM	3235	HP145	RPL CYLINDER LOCKS	14	07/01/87	/ /
✓AM	3252	HP155	RPL CYLINDER LOCKS	14	07/01/87	/ /
✓AM	3249	HP165	RPL CYLINDER LOCKS	14	07/01/87	/ /
✓AM	3250	HP175	RPL CYLINDER LOCKS	14	07/01/87	/ /
AS	4262	HP185	RPL INCAND LIGHT W/FLOUR	14	10/01/86	/ /
AM	3290	HP185	RPL CYLINDER LOCKS	14	07/01/87	/ /
AM	3288	HP195	RPL CYLINDER LOCKS	14	07/01/87	/ /
CP	3883	HP255	RPL COMMODE	14	/ /	01/09/87
CP	3882	HP265	RPL COMMODE	14	/ /	01/09/87
CP	3881	HP275	RPL COMMODE	14	/ /	12/05/86
CP	3880	HP285	RPL COMMODE	14	/ /	01/09/87
CP	4348	HP301	RPL A/C COMPRESSOR	07	/ /	10/24/86
✓CP	4153	HP51	INST 13 V BLINDS	14	/ /	04/24/87
✓AM	3388	HP51	INTERIOR PAINT	14	10/01/87	/ /
AS	4145	HP55	RPR/RPL V BLINDS	14	10/01/86	/ /
CP	4166	LCH4003	RPL PANEL	14	/ /	02/06/87
IS	4289	LCH4014	RNV HEAD IN 4014E	14	10/01/86	/ /
IS	3296	LCH4014	ELECT,MECH,STRUCT RPRS	09	04/01/87	/ /
AM	3386	LCH4014	RPRS/PAINT	14	10/01/87	/ /
CP	3213	LCH4022	RPL KITCHEN CABINETS	14	/ /	03/20/87
AS	3904	M100	RPL UNDERPINNING	14	07/01/86	/ /
XL	3020	M101	RPR EXHAUST SYSTEMS	14	/ /	10/24/86
IS	4613	M102	RPR CEILING	14	/ /	/ /
✓AS	3217	M104	RPR HAZARDOUS FLOOR	07	01/01/87	/ /

05 JOB ORDER LISTING BY FACILITY

FL	JON	FAC NO	WORK DESCRIPTION	PR	EST ST DT	COMP DATE
AS	3239	M113	RPL SID/WIN/DOOR/SCREENS	14	04/01/86	/ /
AS	3422	M116	CORRECT DRAINAGE	14	04/01/86	/ /
XL	3227	M120	EXTERIOR RPRS	09	/ /	06/03/87
IS	1144	M120	INST AIRLINES TIRE SHOP	14	07/01/87	/ /
CP	3091	M122	RPR ELEC SERVICE	14	/ /	10/24/86
XL	4636	M122	RPR ROOF	14	/ /	06/03/87
CP	4127	M128	RPL LOCKS	09	/ /	01/23/87
CP	4233	M128	RPL FLOOR COVERING	14	/ /	05/22/87
IS	3026	M128	RPR CEILING	14	01/01/87	/ /
AM	0318	M128	INST ELECTRIC SYSTEM	14	07/01/87	/ /
AM	1141	M128	DEMO WINDOW/CONST DOOR	14	07/01/87	/ /
CP	3564	M129	CONTRACT INST DOOR	07	/ /	06/08/87
CP	4117	M130	RPL SCREENS W/ALUMINUM	14	/ /	01/09/87
CP	3031	M131	RPL FLOOR TILE	14	/ /	10/09/86
XL	0104	M134	INST LP DEEP FRYER	09	/ /	05/06/87
CP	4021	M139	INTERIOR PAINT	14	/ /	10/17/86
AM	3276	M139	RPL WATER COIL	14	07/01/87	/ /
AM	1109	M202	INSTALL COMMODE STALLS	14	07/01/87	/ /
CP	3987	M203	RPL DOORS	14	/ /	05/29/87
IS	3277	M205	RWR, RLGT, MISC RPRS	14	/ /	/ /
CP	4706	M218	INTERIOR RPRS	14	/ /	10/17/86
CP	4717	M219	REWIRE, MISC RPRS	14	/ /	01/30/87
CT	3772	M227	RPL SHINGLES	14	/ /	/ /
CP	3720	M228	INTERIOR PAINT	14	/ /	01/16/87
CT	3770	M229	RPL SHINGLES	14	/ /	/ /
IS	3261	M231	RPL HEAT PUMP	09	04/01/87	/ /
CT	3960	M239	RPL SHINGLES	14	/ /	/ /
AM	3418	M241	REWIRE SEWAGE LIFT STAT	14	10/01/87	/ /
IS	4733	M255	RWR LIGHTS & OUTLETS	14	/ /	/ /
IS	4335	M303	REWIRE & RELIGHT BLDG	14	04/01/86	/ /
CP	3765	M307	RPR PLUMB, ELEC, STRUCT	14	/ /	02/13/87
CP	1063	M308	INSTALL HEAD	14	/ /	10/10/86
AS	4294	M309	REWIRE & RELIGHT BLDG	14	04/01/86	/ /
AM	0060	M313	REWIRE TLRS/INST H. PUMP	07	04/01/87	/ /
CP	4217	M316	REWIRE & RELIGHT	14	/ /	01/30/87
CP	3941	M318	RWR SECTION BLDG	14	/ /	11/21/86
CP	2178	M324	RPR BAKE OVEN	09	/ /	04/10/87
CT	3784	M328	RPL ROOF	14	/ /	/ /
AS	3042	M402	REWIRE, RMV ASBESTOS	07	04/01/86	/ /

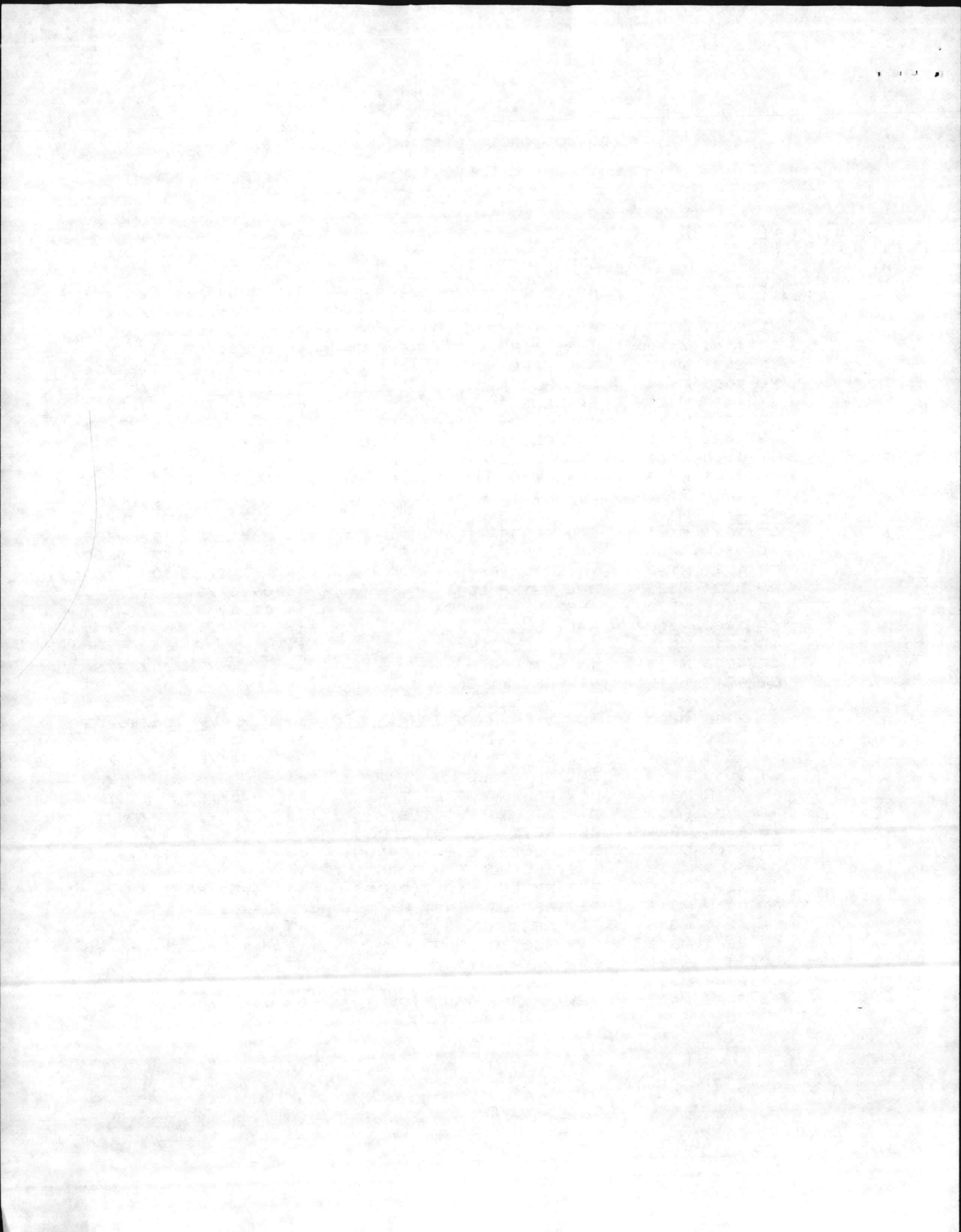

05 JOB ORDER LISTING BY FACILITY

FL	JON	FAC NO	WORK DESCRIPTION	PR	EST ST DT	COMP DATE
IS	4067	M402	INST FLOOR TILE	14	07/01/86	/ /
CP	4219	M405	REWIRE, RELIGHT, MAINT	07	/ /	10/03/86
AS	4218	M406	REWIRE, RELIGHT, MAINT	14	04/01/86	/ /
CT	4164	M408	RPL ROOF	14	/ /	/ /
AS	4265	M409	REWIRE, RELIGHT, MAINT	14	07/01/86	/ /
AM	1151	M409	CONST TIERED PLATFORMS	09	10/01/87	/ /
AS	4476	M413	REWIRE BLDG	14	04/01/86	/ /
CP	3050	M414	MISC RPRS	14	/ /	05/15/87
AS	3022	M415	REWIRE, RPL CEILING	14	/ /	/ /
CP	3927	M419	RPR SIDEWALKS	14	/ /	10/31/86
CP	2009	M424	INST CKTS F/WIN A/C	09	/ /	04/10/87
AS	3316	M424	RPL QUARRY TILE	09	04/01/87	/ /
AS	3317	M507	INTERIOR PAINT	14	07/01/87	/ /
AS	3314	M509	INTERIOR PAINT	14	07/01/87	/ /
AS	3320	M511	PLASTER REPAIRS/PAINT	14	07/01/87	/ /
AS	3420	M512	ELEC RPRS	14	04/01/86	/ /
AM	1110	M522	CONST OFFICE SPACES	09	04/01/87	/ /
AM	3324	M522	RPL DOORS/WALLS/CEILING	09	04/01/87	/ /
CP	3774	M602	RPL SHINGLES	14	/ /	05/29/87
CP	3138	M603	RPL SHINGLES	14	/ /	05/15/87
CP	3139	M606	REWIRE, RPL CEILING	14	/ /	06/05/87
CP	4307	M606	RPL SHINGLES & GUTTERS	14	/ /	06/05/87
CP	3028	M611	REWIRE BLDG	14	/ /	02/27/87
XL	2010	M611	INST RECEP, LGTS, A/C CKTS	09	/ /	10/24/86
CP	3038	M612	RWR, RLGT, RPL CEILING	07	/ /	03/13/87
AS	3015	M613	REWIRE BLDG	14	/ /	/ /
CP	3035	M620	RWR/RPL ABEST CEILING	14	/ /	03/06/87
AM	3225	M625	RPL BURNER FOR BOILER	09	/ /	/ /
IS	2057	MB-8	SPRAY FIRE ANTS	07	01/01/87	/ /
IS	3009	MB-G10A	CUT BUSHES, LISTED	14	/ /	/ /
AS	3216	MB-G10A	CONTROL VEGETATION	14	/ /	/ /
IS	9063	MB-G10A	RMV/RPL EXPANSION JOINTS	09	/ /	/ /
AS	3049	MB-G10A	VEG CONT UNDER STEAM LNS	09	10/01/86	/ /
CP	3166	MB-G10A	RPL EXP JOINT BLDG 107	07	/ /	06/05/87
IS	3368	MB-G10A	MISC RPRS STEAM DIST	07	04/01/87	/ /
IS	3412	MB-G10A	RNV STM LINES 1780	09	10/01/87	/ /
IS	1289	MB-G11A	TTR CONST WATER MAIN	09	07/01/86	/ /
CP	3265	MB-G11A	RPR WATER MAIN HOLCOMB	07	/ /	05/08/87
CP	3356	MB-G12	CLEAN DSITCHES	14	/ /	10/03/86

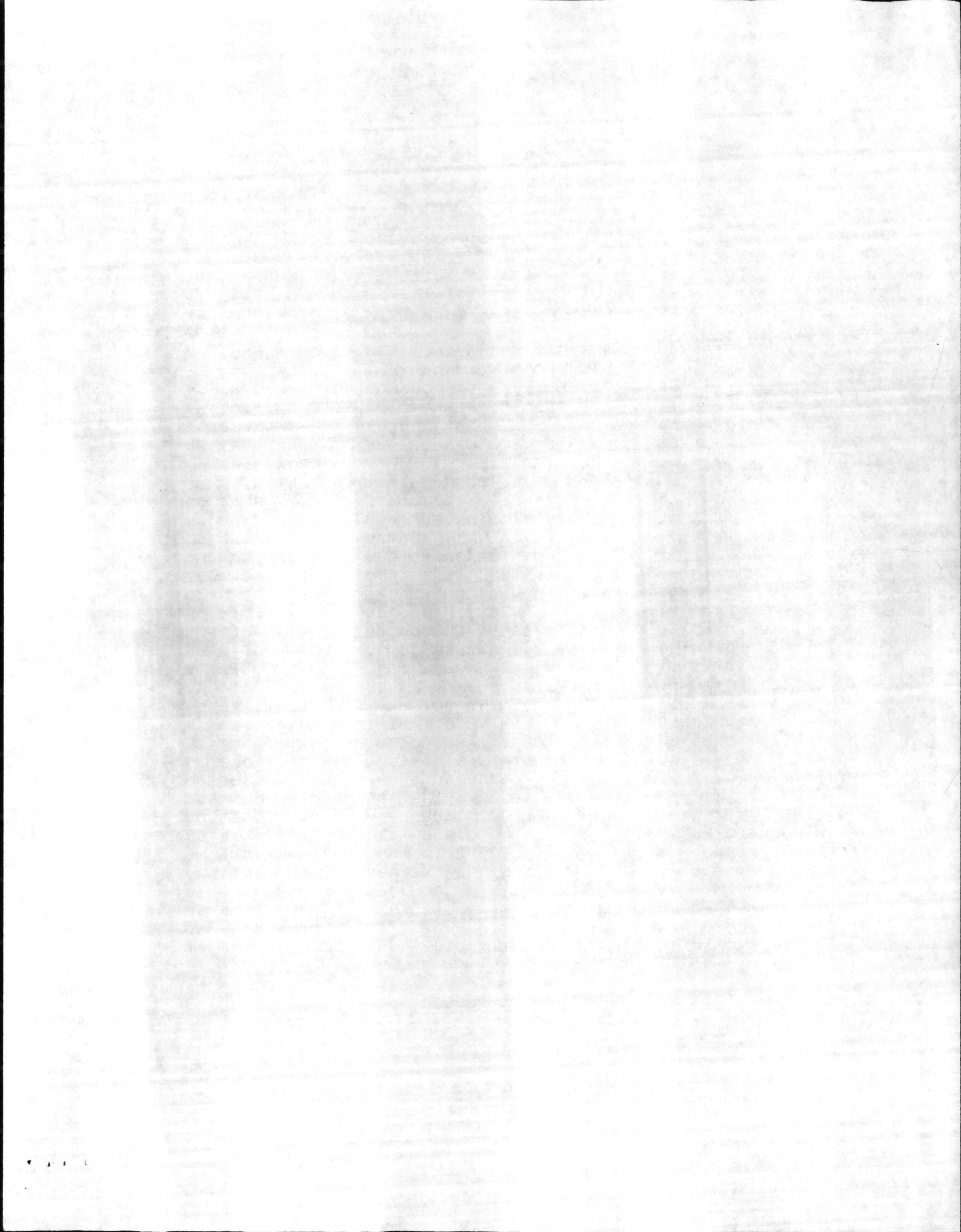

05 JOB ORDER LISTING BY FACILITY

FL	JON	FAC NO	WORK DESCRIPTION	EST ST PR	DT	COMP DATE
CP	4336	MB-G12	INSTALL CULVERT	09	/ /	11/07/86
AS	3054	MB-G12	CONST U.G. DRAINAGE SYST	09	10/01/86	/ /
CP	3147	MB-G12	RPL RPC UNDER MARINES RD	07	/ /	02/27/87
IS	3175	MB-G12	RPR DRAINAGE DITCHES	07	01/01/87	/ /
AM	3176	MB-G12	SC LEASE EXCAVATOR 738	07	/ /	/ /
AS	4149	MB-G13	RPR EROSION	14	/ /	/ /
CP	4321	MB-G13	CONSTRUCT BERM	07	/ /	10/10/86
AM	1048	MB-G14	FAB/INST GATES FC302	14	/ /	/ /
AS	3105	MB-G14	RPR FENCE 1841	14	10/01/86	/ /
AM	1170	MB-G14	SC INST FENCE VIC 225	14	/ /	/ /
CP	4357	MB-G16	RPR TANK TRAIL	07	/ /	10/24/86
CP	4126	MB-G17	TTR RPR TLZ BLUEBIRD	07	/ /	05/08/87
CP	4173	MB-G17	RPR FOOTBRIDGE TLZSPARROW		/ /	09/10/86
AS	3134	MB-G18	MOVE MOUNDS PP GOLF COURS	14	04/01/87	/ /
CP	3184	MB-G18	RPR LOTS CAMPSITE #1	09	/ /	04/17/87
AM	2083	MB-G18	SPRAY SCOUT AREA TICKS	07	04/01/87	/ /
AM	0317	MB-G18	PREPARE BALL FIELD NH100	14	10/01/88	/ /
AM	3413	MB-G1A	RPL ELECT DIST SYST BB27	14	07/01/87	/ /
CP	3702	MB-G1A	MAINT ELECT DIST SYSTEM	09	/ /	02/27/87
CP	3730	MB-G1A	PROC TRANSFORMERS MLV88	09	/ /	10/17/86
AS	3753	MB-G1A	MAINT ELECT DIST SYSTEM	14	04/01/86	/ /
CP	3796	MB-G1A	RPR TRAFFIC LIGHTS	14	/ /	12/19/86
CP	4155	MB-G1A	RPR AREA LIGHTING	07	/ /	10/03/86
CP	4169	MB-G1A	RPR TRANSFORMER/GENERATOR	07	/ /	11/21/86
CP	4043	MB-G1A	RPL ROADWAY LUMIN/STAND	07	/ /	10/10/86
CP	4044	MB-G1A	RPL ROADWAY LUMIN/STAND	07	/ /	02/06/87
CP	4342	MB-G1A	RMV/REINST TRANSFORMER	07	/ /	01/16/87
CP	4353	MB-G1A	RMV/RPL TRANSFORMERS	07	/ /	10/24/86
CP	3067	MB-G1A	RPL INCAND FLOODLIGHTS	09	/ /	06/05/87
AM	3097	MB-G1A	RPL POWER POLE	07	10/01/86	/ /
CP	1015	MB-G1A	EXTEND POWER LINES F12	09	/ /	03/27/87
CP	0302	MB-G1A	MOVIE ELECTRIC HOOKUP	07	/ /	01/16/87
CP	1030	MB-G1A	INST PARKING LOT LIGHTING	07	/ /	04/10/87
AM	0303	MB-G1A	INST AREA LIGHTING H23	14	04/01/87	/ /
CP	1056	MB-G1A	RMV PWR POLES EDG ALZ7	14	/ /	05/15/87
CP	0100	MB-G1A	INST POLES/SERVICE 730	07	/ /	04/03/87
IS	0101	MB-G1A	ELECT SERVICE FOR CIRCUS	07	04/01/87	/ /
CP	0314	MB-G1A	INST P'LOT LGTS H32	07	/ /	06/19/87
CP	2085	MB-G1A	INST/RMV TEMP SERV BA114	07	/ /	06/12/87

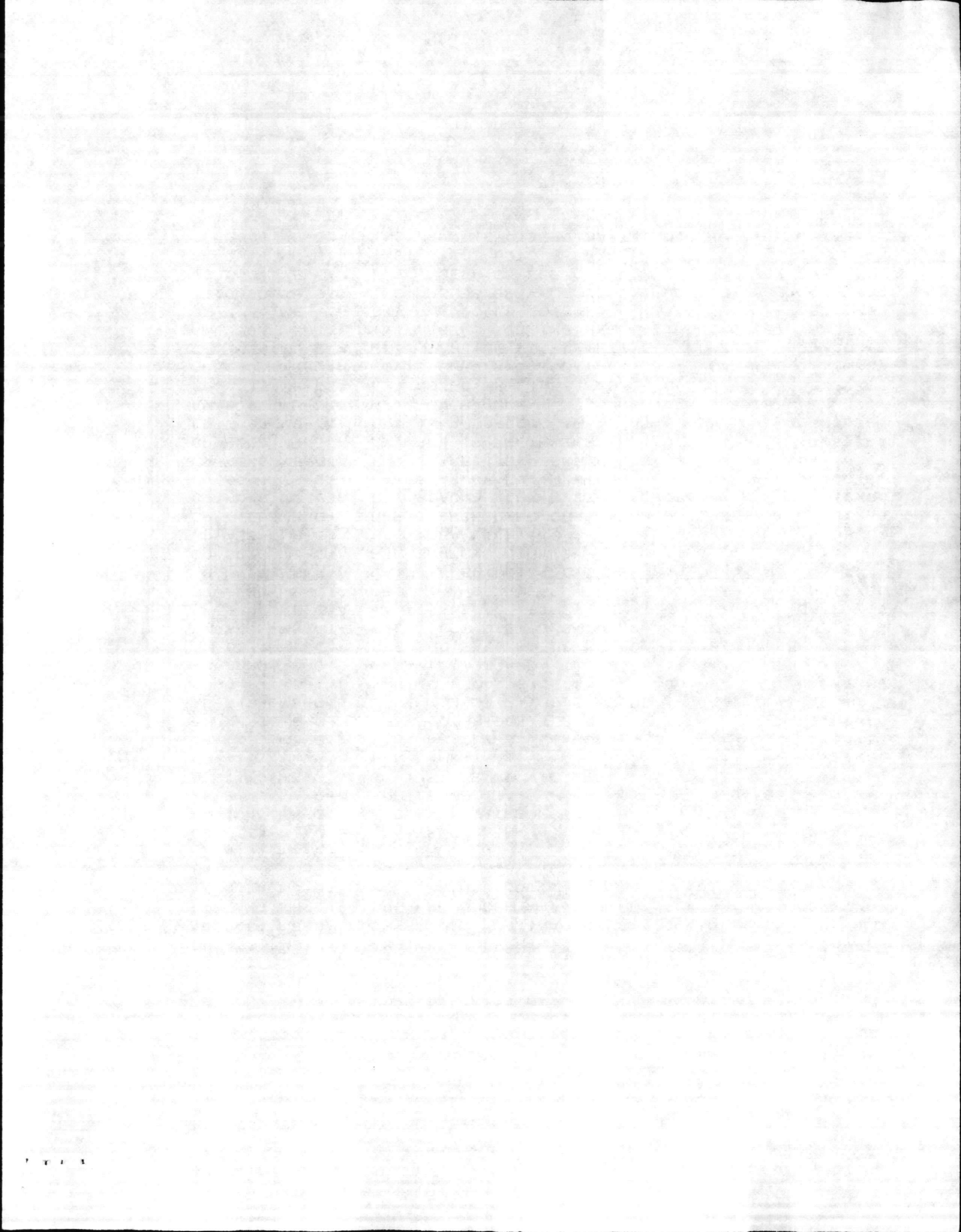

05 JOB ORDER LISTING BY FACILITY

FL	JON	FAC NO	WORK DESCRIPTION	PR	EST ST DT	COMP DATE
CP	3329	MB-G1A	RPR SERVICE F12 RANGE	14	/ /	05/29/87
AM	1168	MB-G1A	FURNISH POWER VIC 225	14	10/01/87	/ /
IS	1175	MB-G1A	CLEAR ROW K325 RNG	14	07/01/87	/ /
AM	3072	MB-G1AD	PROCURE TRANSFORMERS	14	/ /	/ /
AS	3194	MB-G20	CUT DEAD TREES ALONG RR	14	/ /	/ /
AM	2037	MB-G20	CONTRACT CONTROL VEG.		/ /	/ /
AM	3169	MB-G20	PURCH RPL BARS RAILROAD	07	/ /	/ /
IS	2053	MB-G21	RPR DUMPSTERS 184 HRS 75	14	04/01/86	/ /
CP	2146	MB-G21	CONT RENT PULVERIZER	07	/ /	09/26/86
CP	4340	MB-G21	RPR GATE/GROUND	09	/ /	03/20/87
AM	2190	MB-G21	RPL DUMPSTERS	07	/ /	/ /
AM	2060	MB-G21	PROCURE DUMPSTERS	14	/ /	/ /
AM	2092	MB-G21	SC DUMPSTER MH6	07	/ /	/ /
AS	1075	MB-G22	CLEAR UNMARKETABLE TREES	09	06/01/86	/ /
AM	1128	MB-G22	TTR BIVOUAC	07	/ /	/ /
CP	1172	MB-G22	TROOP TRAIN CLASSROOM ETA	09	/ /	09/01/86
CP	1174	MB-G22	TROOP TRAIN ETA SHELTER	09	/ /	08/27/86
CP	1179	MB-G22	TTR CONST CLASSROOM ETA	09	/ /	12/19/86
CP	1182	MB-G22	ETA NEW CLASSROOMS	09	/ /	11/21/86
CP	3170	MB-G22	RPR ROAD	14	/ /	01/16/87
CP	3910	MB-G22	RPL CULVERTS	14	/ /	02/20/87
CP	4131	MB-G22	REINFORCE FIRING BERM	14	/ /	02/06/87
AM	4174	MB-G22	RPR FOOTBRIDGE F4 RANGE	14	/ /	/ /
AM	4175	MB-G22	RPR FOOTBRIDGE K407 RNG		/ /	/ /
IS	3151	MB-G22	RPR WHEELS SRR19A	09	01/01/87	/ /
AM	3291	MB-G22	SC FERTILIZE TLZ CONDOR	07	/ /	/ /
AS	3295	MB-G22	RPR BERM	14	07/01/87	/ /
AS	3301	MB-G22	RPL CONTAINMENT WALLA	14	07/01/87	/ /
AM	3302	MB-G22	RPR PISTOL TARGET RNG L3	07	04/01/87	/ /
AM	1118	MB-G22	TTR CONST KELLY CLASSROOM	09	07/01/87	/ /
AM	1143	MB-G22	TTR MODIFY TRNG TOWERS	14	/ /	/ /
AM	1163	MB-G22	TTR INST HELO SAFETY BELT	07	/ /	/ /
AS	3010	MB-G24	CUT BUSHES, LISTED	14	/ /	/ /
IS	2024	MB-G25A	CONT TEST FOR FUEL TANKS	09	/ /	/ /
IS	3112	MB-G25A	REPLACE FUEL PUMP	09	10/01/86	/ /
CP	2064	MB-G25A	INST FUEL DISPENSING PUMP	14	/ /	06/19/87
AM	0102	MB-G25A	SC LEAKAGE TESTS	14	/ /	/ /
CP	3263	MB-G26	RPL FIRE HYDRANT BB26	14	/ /	06/12/87
CP	2115	MB-G3	SPRAY MOSQUITOS	09	/ /	11/21/86



05 JOB ORDER LISTING BY FACILITY

FL	JON	FAC NO	WORK DESCRIPTION	EST		COMP DATE
				PR	DT	
CP	4468	MB-G30	RPR OIL & WTR SEPARATERS	14	/ /	06/19/87
AM	9032	MB-G30	RMV/RPL SUMP PUMP		/ /	/ /
CP	2421	MB-G31	SPRAY FOR FIRE ANTS	14	/ /	12/12/86
IS	1031	MB-G31	CONST RAPPELLING TOWER	09	/ /	/ /
CP	1171	MB-G31	TTR ETA	07	/ /	10/03/86
CP	1283	MB-G31	CONST KEROSENE SHELTER	09	/ /	10/31/86
CP	2154	MB-G31	SPRAY DUMPSTERS FOOD HAND	07	/ /	11/21/86
IS	1285	MB-G31	TTR CONST HEAD ETA	07	07/01/86	/ /
AS	2166	MB-G31	RPL DUMPSTERS	07	/ /	/ /
CP	2167	MB-G31	SPRAY B.M. SITE TICKS ETC	07	/ /	11/14/86
IS	1288	MB-G31	TTR CONSTRUCT SHOWER	07	07/01/86	/ /
IS	1290	MB-G31	TTR CONSTRUCT HEADS	07	/ /	/ /
CP	0360	MB-G31	PROVIDE CURBING NH100	09	/ /	01/16/87
IS	3952	MB-G31	RPR/PAINT BUNKERS	09	07/01/86	/ /
CP	4097	MB-G31	CM BIN STOCK	14	/ /	10/29/86
CP	4176	MB-G31	RPR FOOTBRIDGE GAS CHMBR	07	/ /	10/22/86
AS	4277	MB-G31	RPR/RPL LIGHT FIXTURES	09	10/01/86	/ /
CP	4288	MB-G31	RPL WINDOW SCREENS	14	/ /	05/29/87
CP	4319	MB-G31	RPR SWALE MILE HAMMOCK B	14	/ /	05/01/87
CP	4320	MB-G31	RPR CONCRETE SIDEWALK	09	/ /	10/17/86
AM	2185	MB-G31	PC DUMPSTER CONTAINERS	14	/ /	/ /
CP	1003	MB-G31	RPL BLDG LOT104	09	/ /	03/13/87
XL	2002	MB-G31	RPL DUMPSTER BLDG 9	14	/ /	10/24/86
CP	3041	MB-G31	CONT FAB VANITY BIN STOCK	14	/ /	12/08/86
CP	2041	MB-G31	CLEAN GREASE PIT SPT32	09	/ /	01/09/87
AM	2055	MB-G31	CLEAN OUT G-PIT SPT32	09	01/01/87	/ /
AS	3242	MB-G4	CUT BACK BUSHES IN DITCH	14	/ /	/ /
AS	3244	MB-G4	CUT BACK BUSHES IN DITCH	14	/ /	/ /
AS	3245	MB-G4	CUT BACK BUSHES IN DITCH	14	/ /	/ /
CP	4230	MB-G4	CUT DEAD TREES VIC 1944	14	/ /	11/07/86
CP	4358	MB-G4	CONTROL VEGETATION	07	/ /	12/05/86
CP	3863	MB-G45	CUT TREES	09	/ /	10/31/86
CP	2015	MB-G45	PM BNDRY LNS W'PECKER STS	07	/ /	10/17/86
AS	2048	MB-G45	CONTRACT LIQUID NITROGEN	14	/ /	/ /
AS	2050	MB-G45	CONT SEA TURTLE SURVEY	14	/ /	/ /
CP	0003	MB-G45	PLANT FOR WILDLIFE	09	/ /	06/12/87
CP	0004	MB-G45	PLANT FOR WILDLIFE	07	/ /	05/15/87
CP	2051	MB-G45	PLOW FIRE LANES	07	/ /	01/16/87
XL	0600	MB-G45	PLOW FIRE LINES	09	/ /	06/19/87

05 JOB ORDER LISTING BY FACILITY

FL	JON	FAC NO	WORK DESCRIPTION	EST ST PR DT	COMP DATE
AS	0601	MB-G45	RPR/CONST TIMBER ACCESS	14 04/01/87	/ /
IS	0602	MB-G45	WILDFIRE SUPPRESSION	14 01/01/87	/ /
AS	2049	MB-G45	PLANT WILDLIFE OPENING	09 01/01/87	/ /
AM	0005	MB-G45	SC POND MANAGEMENT	14 / /	/ /
CP	0344	MB-G5	AERATE, SEED, FERT H100	09 / /	11/28/86
CP	3662	MB-G5	CONTRACT DIST FERTILIZER	/ /	09/26/86
CP	4038	MB-G5	RMV DEAD TREES, H BLVD	14 / /	10/24/86
CP	4323	MB-G5	PROVIDE POPLAR TREES S.H.	14 / /	12/15/86
CP	3069	MB-G5	TRIM TREES CEMETERY AREA	07 / /	01/09/87
AM	2075	MB-G5	PURCHASE LITTER CONTAINER	14 07/01/87	/ /
AM	3285	MB-G5	SC FERTILIZE GROUNDS	14 / /	/ /
AM	3352	MB-G5	CORRECT EROSION 540	14 07/01/87	/ /
CP	0323	MB-G5	STABILIZE SHORELINE NH100	14 / /	06/19/87
CP	2093	MB-G6	FAB/INST SIGNS	14 / /	12/19/86
CP	2161	MB-G6	FAB WILDLIFE SIGNS	14 / /	01/16/87
CP	2172	MB-G6	FAB GOLF COURSE SIGNS	14 / /	10/17/86
IS	2173	MB-G6	RPL TRAFFIC CONTROL SIGNS	09 / /	/ /
CP	2174	MB-G6	PURCH TRAFFIC CONT MAT	14 / /	11/21/86
CP	2177	MB-G6	PURCH REFLECT GLASS BEADS	14 / /	10/24/86
CP	2179	MB-G6	CUT SIGN BLANDS BIN STOCK	14 / /	10/10/86
CP	2003	MB-G6	CUT SIGN BLANKS BIN STOCK	14 / /	01/23/87
CP	2004	MB-G6	PURCH BIN STOCK MAT	14 / /	05/22/87
CP	2014	MB-G6	FAB STUDENT DRIVER SIGNS	14 / /	12/05/86
CP	2129	MB-G6	PURCHASE EXIT SIGNS	14 / /	12/29/86
AS	4049	MB-G7	RPR ASPHALT SURFACE 1041	09 07/01/86	/ /
AS	4137	MB-G7	RPR PARKING LOTS	14 10/01/86	/ /
CP	4181	MB-G7	GRADE/REGRAVEL P'LOT	14 / /	10/24/86
AS	4280	MB-G7	RMV/INST CURB	14 10/01/86	/ /
CP	3029	MB-G7	RPR SIDEWALKS FC515	14 / /	03/27/87
XL	3084	MB-G7	RPR PARKING AREA M503	09 / /	01/08/87
AS	1044	MB-G7	PREP PARKING LOT M503	14 01/01/87	/ /
AM	3279	MB-G7	GRADE P'LOT 954	14 07/01/87	/ /
CP	1263	MB-G8	TROOP TRAINING SIDEWALKS	/ /	10/10/86
AS	4273	MB-G8	RPR SIDEWALK, H23, H24	14 10/01/86	/ /
AS	3205	MB-G8	RPL SIDEWALKS 17	14 04/01/87	/ /
IS	1061	MB-G8	LAYOUT SIDEWALK 101	14 07/01/87	/ /
AS	3686	MB-G9	RPR ROAD SHOULDERS	07 01/01/86	/ /
AS	3725	MB-G9	RPR DITCHES/SHOULDERS	07 04/01/86	/ /
CP	4010	MB-G9	RPR ASPHALT 1804	14 / /	10/17/86

05 JOB ORDER LISTING BY FACILITY

FL	JON	FAC NO	WORK DESCRIPTION	EST		COMP DATE
				PR	DT	
IS	4052	MB-G9	SPRAY DUST SUPPRESSION	07	/ /	/ /
CP	4191	MB-G9	ADD ROCK TO OCEAN DR	09	/ /	01/23/87
CP	4201	MB-G9	ADD ROCK TO ROAD	14	/ /	02/20/87
CP	4331	MB-G9	ADD ROCK ELLIS COVE ROAD	07	/ /	10/02/86
CP	4356	MB-G9	RPR UP ROAD CROSSING	07	/ /	03/06/87
XL	3014	MB-G9	RPR ASPHALT BLDG 408,439	09	/ /	10/24/86
CP	3043	MB-G9	RPR GATE	09	/ /	10/31/86
IS	1017	MB-G9	WIDEN RD SHDERS LYMAN RD	09	10/01/86	/ /
CP	1055	MB-G9	TTR CONST TANK CROSSINGS	09	/ /	05/01/87
CP	3294	MB-G9	RPR UNPAVED ROAD DUCK CRK	09	/ /	05/22/87
AM	3404	MB-G9	TTR ROCK MH2	14	/ /	/ /
CP	0327	MB-L	REROUTE XRAY SWITCH	07	/ /	10/17/86
CP	4250	MB-L	REQ CHEM FOR COOLING SYST		/ /	09/26/86
CP	4282	MB-L	RPL WINDOW SCREENS	14	/ /	05/01/87
CP	4287	MB-L	RPL WINDOW SCREENS	14	/ /	06/19/87
AS	4300	MB-L	RPL ELECT CKTS ICE MACH	09	10/01/86	/ /
XL	2020	MB-L	WINTERIZE GEN&ENGINES	09	/ /	11/06/86
AM	2028	MB-L	MTN INTRUSION ALARMS	07	/ /	/ /
AS	3121	MB-L	REIMB VENDOR COMP 84/BB54	14	/ /	/ /
AM	2077	MB-L	SC DISPOSE WASTE PET	14	/ /	/ /
AM	3307	MB-L	SC CLEAN FLOORS 211 & 122	09	/ /	/ /
AS	3231	MH-L	TTR INT/EXT RPR	14	07/01/87	/ /
AM	3238	MH5	TTR INT/EXT RPRS	14	07/01/87	/ /
AM	3232	MH6	TTR EXTERIOR RPR	14	07/01/87	/ /
AM	0306	NH100	CHANGE LOCKS	14	07/01/87	/ /
AS	3545	PP-L	TRIM TREE BRANCHES	14	04/01/86	/ /
CP	3670	PP-L	CONT CLEAN CHIMNEYS	09	/ /	06/08/87
AS	4522	PT30	CUT BACK TREES	14	/ /	/ /
CP	4253	PT37	RPR FLOOR	14	/ /	10/31/86
CP	3003	PT37	INST RETAINER WALL	14	/ /	10/31/86
AM	1134	PT37	RMV/INST ROLLUP DOORS	14	07/01/87	/ /
CP	4337	RNGL3	RPR BRAKE ON TARGET	07	/ /	12/29/86
CP	6103	RR-G26	RPR HYDRANTS	09	/ /	03/20/87
CP	3104	RR-G4	CUT BUSHES,TRIM TREES	14	/ /	12/26/86
AS	1236	RR-G7	EXPAND PARKING LOT	14	/ /	/ /
CP	3949	RR-G8	RPR SIDEWALKS	14	/ /	05/01/87
AM	1130	RR-L	TTR IMP STRUCT 21,213,215	07	/ /	/ /
AM	1159	RR-L	INST HEAD PART RR17,20,22	14	10/01/87	/ /
CP	3633	RR1	RESURFACE EXT CONCRETE	14	/ /	06/19/87

05 JOB ORDER LISTING BY FACILITY

FL	JON	FAC NO	WORK DESCRIPTION	EST ST PR DT	COMP DATE
AM	1135	RR1	INST PARTITIONS	14 07/01/87	/ /
AM	1113	RR11	INST HEAD PARTITIONS	14 07/01/87	/ /
CP	3209	RR15	RMV UTIL FROM BOILER	07 / /	05/29/87
CP	4881	RR16	RPL DOORS	14 / /	03/06/87
CT	3632	RR2	RESURFACE EXT CONCRETE	14 04/01/86	/ /
AM	1133	RR2	INST PARTITIONS	14 07/01/87	/ /
AM	1131	RR201	TTR UPGRADE STRUCTURE	07 / /	/ /
AM	1125	RR202	TTR UPGRADE STRUCTURE	07 / /	/ /
AM	1126	RR203	TTR UPGRADE STRUCTURE	07 / /	/ /
AM	1132	RR204	TTR UPGRADE STRUCTURE	07 / /	/ /
AM	1127	RR206	TTR UPGRADE STRUCTURE	07 / /	/ /
CP	4943	RR238	EXT RPRS	14 / /	11/21/86
CP	3746	RR3	RPL P-TRAP	09 / /	/ /
CP	3102	RR3	CONTRACT RPR FLOOR	07 10/01/86	01/30/87
CT	3631	RR4	RESURFACE EXT CONCRETE	14 04/01/86	/ /
AM	1136	RR4	INST PARTITIONS	14 07/01/87	/ /
AM	1149	RR48	INST NEW HEAD	14 07/01/87	/ /
IS	3018	RR49	RPL REAR DOUBLE DOORS (2)	14 / /	/ /
CT	3630	RR5	RESURFACE EXT CONCRETE	14 04/01/86	/ /
CP	3778	RR85	RPL OIL FIRED FURNACE	14 / /	01/23/87
CP	3972	RR85	RPL ASPHALT	14 / /	10/17/86
CP	4284	RR9	RPL WINDOW SCREENS	14 / /	11/28/86
CP	4725	RR9	RPL VENETIAN BLINDS	14 / /	11/14/86
AS	3303	RR9	RPL SHOWER STALLS	14 07/01/87	/ /
AS	4537	S1416	RPL RAMP	14 / /	/ /
IS	4069	S162	STRUCTURAL REPAIRS	14 07/01/86	/ /
XL	3013	S162	RPL DOORS,RPR WALLS,PAINT	14 / /	10/24/86
CP	4885	S1715	RPL PORTIONS OF FENCE	14 / /	03/27/87
CP	3168	S2632	CLEAN/PAINT POOL	14 / /	05/29/87
CP	4143	S955	RPR BLEACHERS,STAGE,CASE	14 / /	11/07/86
CP	4849	SA35	RPL ELECT SERRVICE	14 / /	11/07/86
AM	9052	SA38	RPL SEWAGE PUMP	09 / /	/ /
AM	3128	SAS713	RMV/RPL SEWAGE PUMPS	14 / /	/ /
CP	2164	SAS839	INST AUX DIESEL FUEL TANK	14 / /	12/12/86
CP	3355	SAS839	RMV/RPL TRANSFORMER	07 / /	06/05/87
CP	3083	SBA109	CONT RPL SAFETY RAIL	09 / /	11/26/86
CP	3490	SBA129	RPL FALK COUPLING	09 / /	11/28/86
CP	3782	SBA129	RPL PARTS OB BRIDGE	14 / /	11/07/86
CP	3357	SBA129	MECH/ELECT RPRS S39 8 HRS	07 / /	05/15/87

05 JOB ORDER LISTING BY FACILITY

FL	JON	FAC NO	WORK DESCRIPTION	PR	EST ST DT	COMP DATE
XL	1002	SBA142	INSULATE WATER LINES	14	/ /	10/24/86
CP	3088	SBA153	CONT RPL DRAIN FIELDS	14	/ /	03/20/87
AM	3157	SBA99	RPR PIER	09	01/01/87	/ /
CP	3115	SBB161	TTR MATERIAL	14	/ /	05/15/87
CP	4182	SBB204	CONT RPR DEISEL GEN	07	/ /	03/27/87
IS	4355	SBB204	PC RPR ASCO BYPASS	07	/ /	/ /
AM	3143	SBB204	RMV/RPL AREATION SYST	09	/ /	/ /
CP	3144	SBB204	RMV/RPL BLOWER	09	/ /	01/28/87
AM	3116	SBB204	REIMB CONT NONWARRANTY WK	07	/ /	/ /
CP	3229	SBB204	RPL BLOWER	07	/ /	06/05/87
CP	3824	SBB229	RPR PICNIC SHELTER	14	/ /	11/07/86
CP	3240	SBB241	RPR HOLDING BASIN	07	/ /	05/08/87
AM	3392	SE23	RMV/RPL ELECT SERVICE	14	10/01/87	/ /
XL	3911	SFC242	RPL WASTE OIL TANK	14	/ /	10/20/86
CP	3160	SH200	RPR PIER	07	/ /	04/10/87
CP	3158	SH201	RPR PIER	07	/ /	04/10/87
CP	3032	SM452	PREPARE SOFTBALL FIELD	09	/ /	06/12/87
CP	3005	SPT62	INST RETAINER WALL	14	/ /	10/31/86
AS	3354	SRR-L	RMV TREES	09	04/07/86	/ /
AM	3347	ST21	RPL STEPS/RPR HANDRAIL	14	07/01/87	/ /
CP	4378	STC367	RPL ROOF SUPPORTS	14	/ /	01/16/87
CP	4324	STC567	REMOVE ASBESTOS	09	/ /	11/14/86
AM	3399	STT32	REWIRE SEWAGE LIFT STAT	14	10/01/87	/ /
IS	3107	STT33	RMV/RPL SEWAGE PUMPS	09	10/01/86	/ /
AM	3414	STT34	REWIRE SEWAGE LIFT STAT	14	10/01/87	/ /
AM	3309	TC-G10C	RPR STEAM/CONDENSATE	09	04/01/87	/ /
CP	3902	TC-G11C	RPL GATE VALVES	09	/ /	01/16/87
XL	4594	TC-G12	RPR DRAINAGE	14	/ /	03/30/87
CP	3012	TC-G5	CLEAN UP CEMETERY	14	/ /	03/06/87
IS	3515	TC-G8	RPL SIDEWALK	14	/ /	/ /
CP	4514	TC-K407	RPL BRIDGE	14	/ /	12/05/86
IS	2181	TC-L	PICK UP CARD, DISCARD	09	07/01/86	/ /
AM	3957	TC-L	RPL SCREENS TC805/808	14	/ /	/ /
AM	3958	TC-L	RPL SCREENS TC737/809/853	14	/ /	/ /
AM	3959	TC-L	RPL SCREENS TC AREA	14	/ /	/ /
CP	3337	TC1018	INT/EXT RPR, RWR	14	/ /	02/27/87
CP	3321	TC1046	RPR WDWS, DOORS, CEILING	14	/ /	03/20/87
CP	3311	TC1047	ELEC & STRUC RPRS	14	/ /	10/31/86
XL	3613	TC105	RPL CONCRETE FLOOR	14	/ /	04/16/87

05 JOB ORDER LISTING BY FACILITY

FL	JON	FAC NO	WORK DESCRIPTION	EST		COMP DATE
				PR	ST DT	
AM	3140	TC105	RPL GUARD HOUSE	14	/ /	/ /
CT	4232	TC1066	RPL SHINGLE ROOF	14	/ /	/ /
CP	3850	TC1067	RPL HOT WTR TANK	09	/ /	11/07/86
CP	3331	TC1069	RPR HEADS	14	/ /	11/07/86
CP	3449	TC1110	LGT & STRUCTURAL RPRS	14	/ /	05/29/87
CP	3021	TC1142	RMV/RPL CEILING&MOLDING	14	/ /	05/22/87
CP	3342	TC1143	ELEC & STRUCTURAL RPRS	14	/ /	11/07/86
CP	4064	TC341	EXTERIOR RPRS	14	/ /	04/10/87
IS	1090	TC362	FAB/INST HANDRAILS	14	07/01/87	/ /
CP	3500	TC460	REWIRE/RELIGHT BLDG	14	/ /	10/24/86
CP	3900	TC560	RPR EXT, RPL DOORS	14	/ /	11/07/86
CP	3872	TC562	RPR EXTERIOR	14	/ /	12/05/86
IS	2040	TC563	CLEAN OUT/PREP SLUDGE BED	14	/ /	/ /
AM	9028	TC563	RPL COMMINTERS		/ /	/ /
CP	3142	TC563	RMV/RPL AREATION SYST	09	/ /	02/24/87
CP	3510	TC569	RPL LIGHTING	14	/ /	11/07/86
CP	3129	TC704	RPR CEILING IN HALLWAY	07	/ /	01/16/87
IS	1085	TC704	HARDEN SECURITY	14	07/01/87	/ /
CT	3385	TC707	RPL ROOF	14	/ /	/ /
CT	3380	TC709	RPL ROOF	14	/ /	/ /
CP	3416	TC716	ELEC & STRUCTURAL RPRS	14	/ /	01/23/87
CT	3378	TC717	RPL ROOF	14	/ /	/ /
CT	3376	TC718	RPL ROOF	14	/ /	/ /
CT	3375	TC719	RPL ROOF	14	/ /	/ /
CP	5126	TC744	RPR INT WALLS, CEILING	14	/ /	02/27/87
CP	1243	TC754	CONST NEW HEAD	07	/ /	10/28/86
CP	3488	TC761	RLGT BLDG, STRUCT RPRS	14	/ /	02/27/87
CP	3122	TC771	RENOV BLDG	14	/ /	05/15/87
XL	3222	TC774	RPR DOORS/SIDES BLDG	14	/ /	03/31/87
CP	3272	TC828	INT & EXT RPRS, RWR BLDG	14	/ /	01/09/87
CP	3273	TC829	INT & EXT RPRS, RWR BLDG	14	/ /	11/14/86
CP	3271	TC836	INT & EXT RPRS, RWR BLDG	14	/ /	10/03/86
CP	5124	TC837	REWIRE BLDG	14	/ /	02/27/87
AM	1150	TC853	RPL SERVICE FOR A/C CKTS	09	07/01/87	/ /
CP	3474	TC854	RWR BLDG, STRUCT RPRS	14	/ /	11/07/86
CP	3336	TC855	ELEC & STRUCTURAL RPRS	14	/ /	11/21/86
IS	1016	TC862	HOOKUP AIR COMPRESSOR	09	/ /	/ /
CP	3450	TC871	INT & EXT RPRS, PAINT	14	/ /	11/07/86
CP	3338	TC900	RPL HEATERS	14	/ /	12/26/86

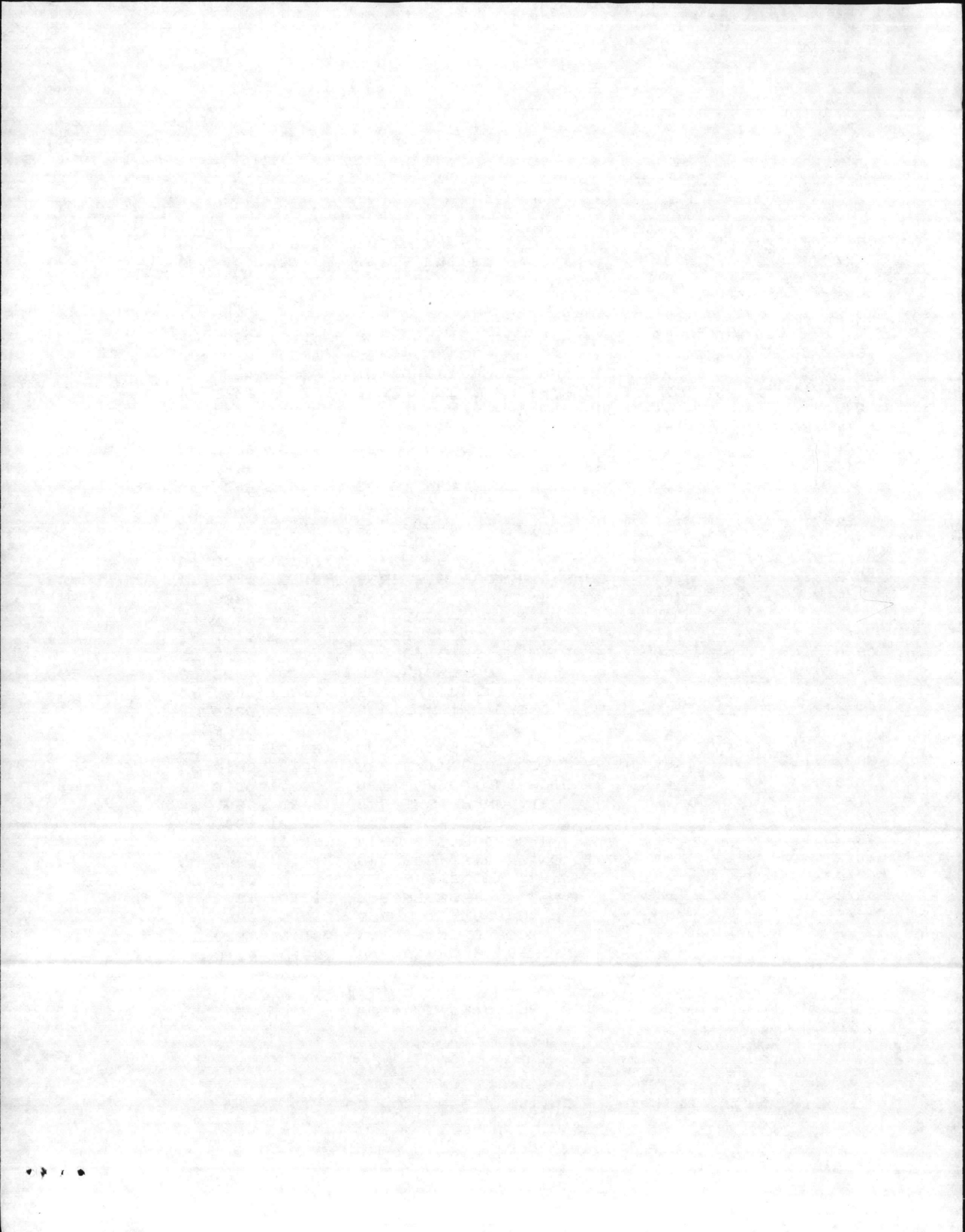

05 JOB ORDER LISTING BY FACILITY

FL	JON	FAC NO	WORK DESCRIPTION	EST ST PR DT	COMP DATE
XL	4101	TC910	INT/EXT RPR 1835 HRS 32	14 / /	11/20/86
CP	4533	TC942	ROCK PARKING LOT	14 / /	10/31/86
CP	3477	TC951	RWR BLDG, STRUCT RPRS	14 / /	12/19/86
IS	1012	TC952	HOOKUP AIR COMPRESSOR	09 / /	/ /
AS	3665	TFSH1	INT/EXT RPRS	14 07/01/86	/ /
XL	3133	TT-2453	PROC CONTRACT/RPL PIPING	07 / /	02/18/87
CP	2601	TT-G11B	RAISE VALVE BOXES	14 / /	10/24/86
CP	4343	TT-G12	RPR U.G. STORM DRAIN	07 / /	10/17/86
CP	3754	TT-G1A	MAINT ELECT DIST SYSTEM	14 / /	10/17/86
CP	6505	TT-G8	RPR STOOP	14 / /	11/14/86
CP	3167	TT22	CLEAN/PAINT BATH HOUSE	14 / /	05/15/87
CP	0334	TT2455	ENLARGE CASH CAGE	07 / /	03/20/87
AM	0336	TT2455	INST BUMPER GUARDS	/ /	/ /
CP	3455	TT2455	MISC RPRS/PAINT HEADS	09 / /	01/09/87
CP	4318	TT2455	RPR CONCRETE FLOOR	14 / /	02/13/87
IS	3372	TT2457	RPL A/C COMPRESSOR	07 04/01/87	/ /
AM	0321	TT255	INST COVER WALKIN REEFER	09 07/01/87	/ /
CP	3048	TT35	RPR BRICK WALL/DOOR/JAMB	14 / /	01/16/87
AM	3226	TT35	RPL SEWAGE PUMP	09 / /	/ /
CP	4361	TT36	RPL LOUVERS	14 / /	12/05/86
CP	4261	TT36	RPR BRICK WALL/RPL WIND	14 / /	06/12/87
CP	3210	TT38	RPL DRIVEWAY	14 / /	11/14/86

