

1900-1901

1902-1903

1904-1905

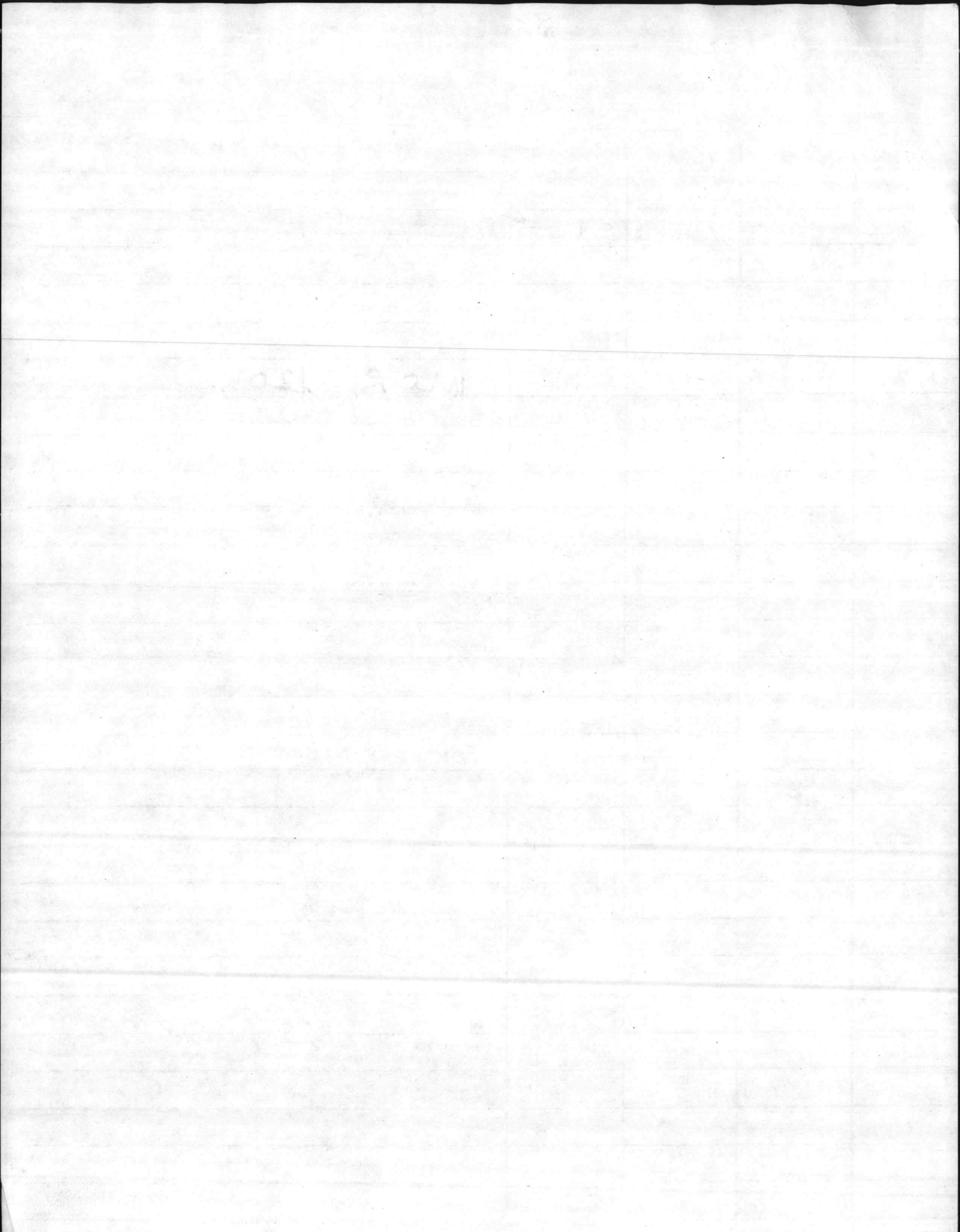

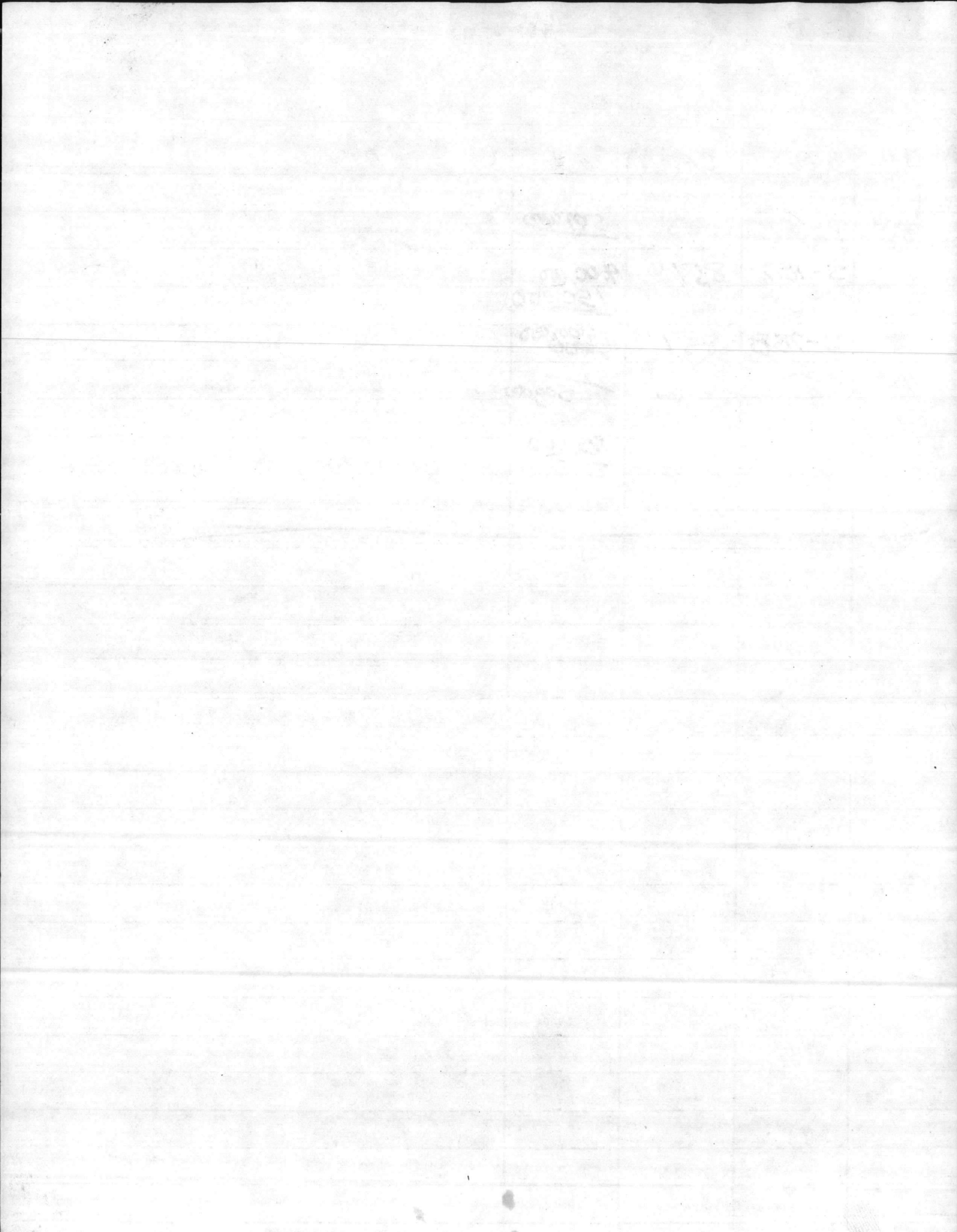

34

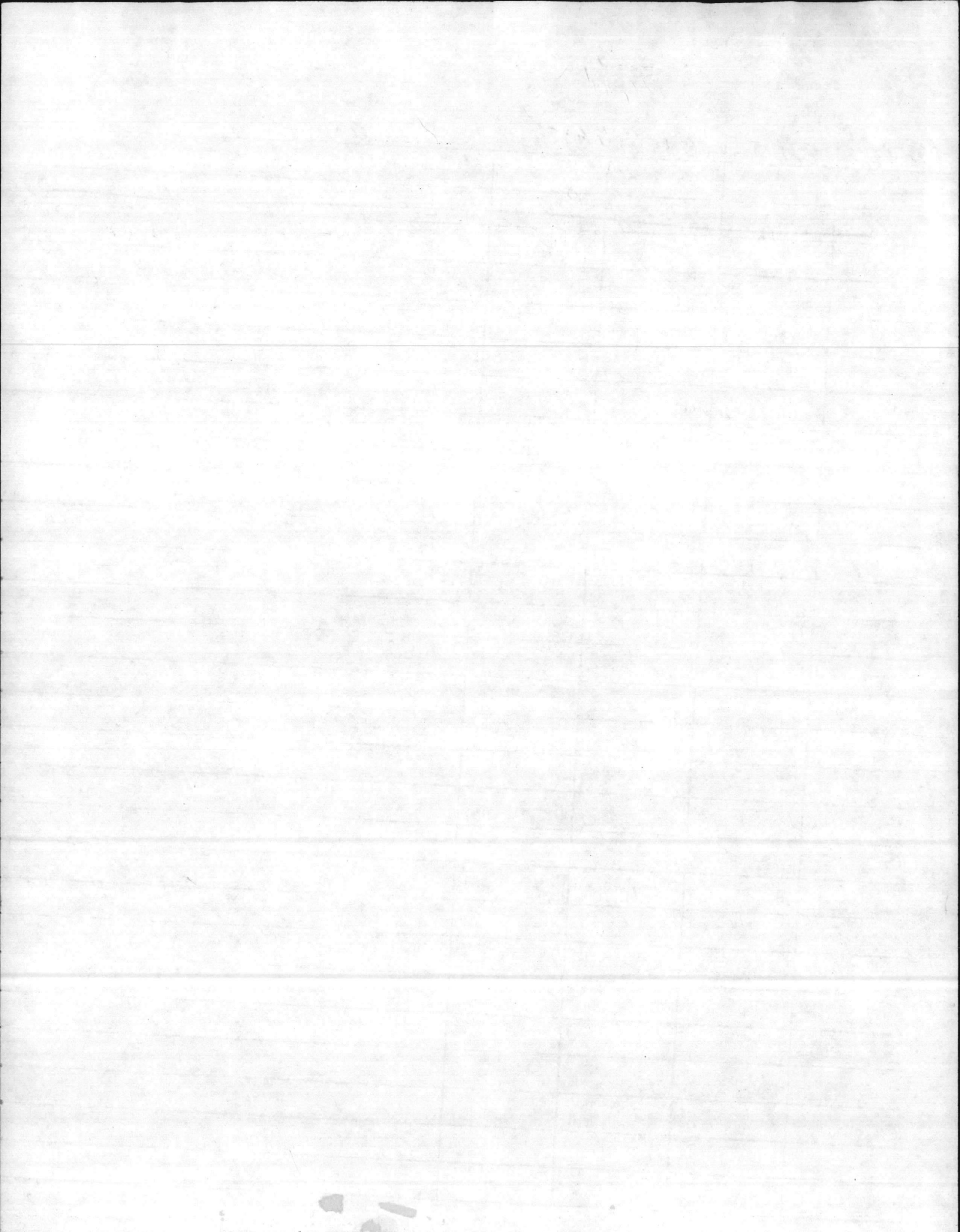

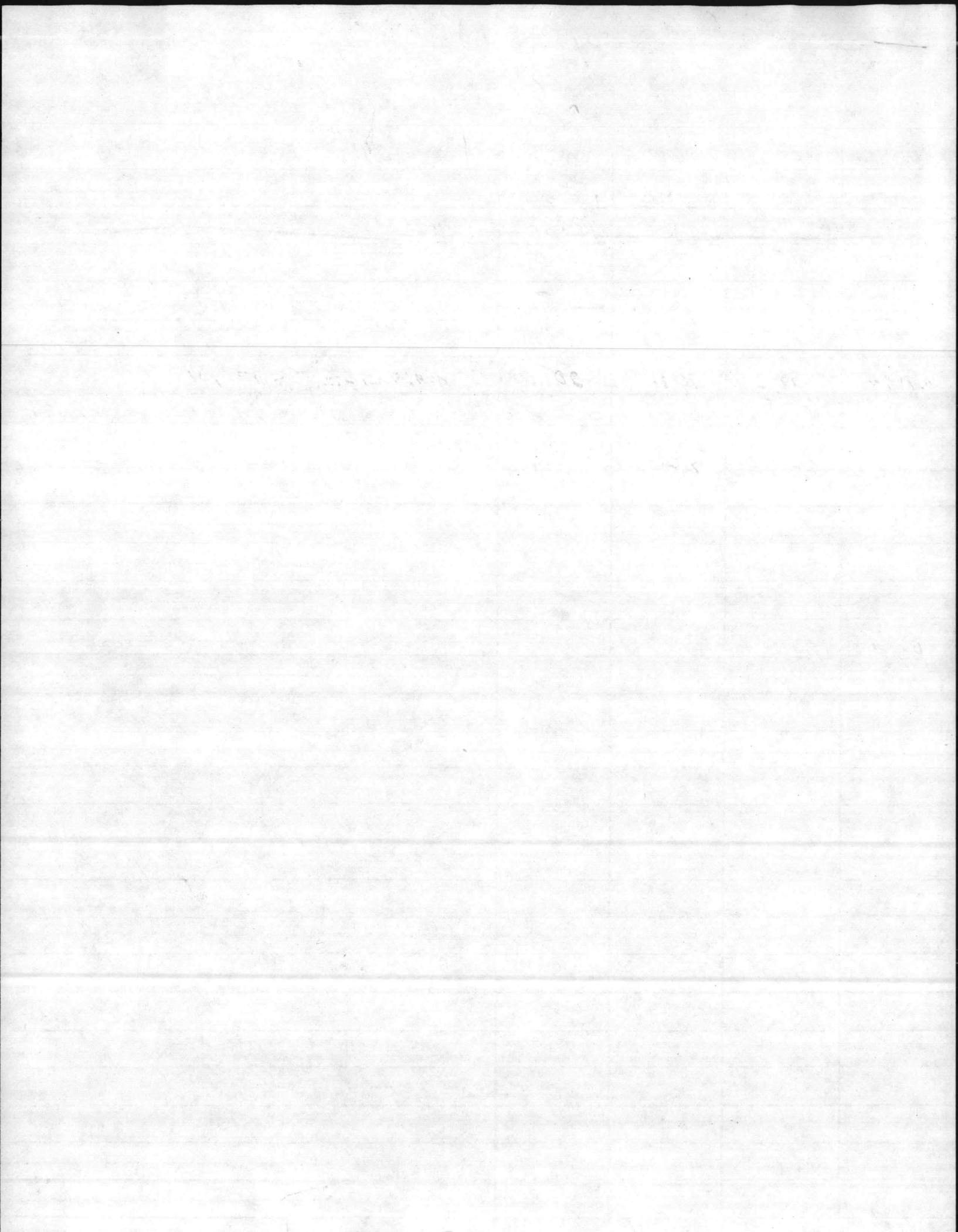

PROJ#	BLDG	CAT	COST	DISCP
7C 08	STC 606	841	25,000	INSP. OF ELAVATED WATER TANKS
	STC-1070			✓
	AS-310			✓
	AS-4130			✓
	SRR-44			✓
	SBB-25			
	AMP. AREA			
7C 08	SBA-108	841	25,000	INSP OF ELAVATED WATER TANKS

THE UNIVERSITY OF CHICAGO LIBRARY

1890-1891

1892-1893

1894-1895

1896-1897

1898-1899

1900-1901

1902-1903

1904-1905

1906-1907

1908-1909

1910-1911

1912-1913

1914-1915

PROJ#	BLDG	CAT	COST	DISCP
60148	BA-138	841	15,000	REPLACE WATER PUMP CONTROL CABLE
60154	20	841	125,000	UTILITY REPAIRS ✓
60154	670	841	125,000	UTILITY REPAIR. ✓
60159	BB-190	841	16,000	REPLACE ALLX ENGINE ✓
60178	S-5	841	1,500	PAINOT RINGS ON WATER TANK
7C08	S-5	841	25,000	REPAIR OF ELAVATED WATER TANKS
	S-29			
	S-1000			
	SFC-314			
	S-830			
	S-2323			
	SLCH-4004			
	STT-40			
7C08	SM-624	841	25,000	INSP. OF ELAVATED WATER TANKS

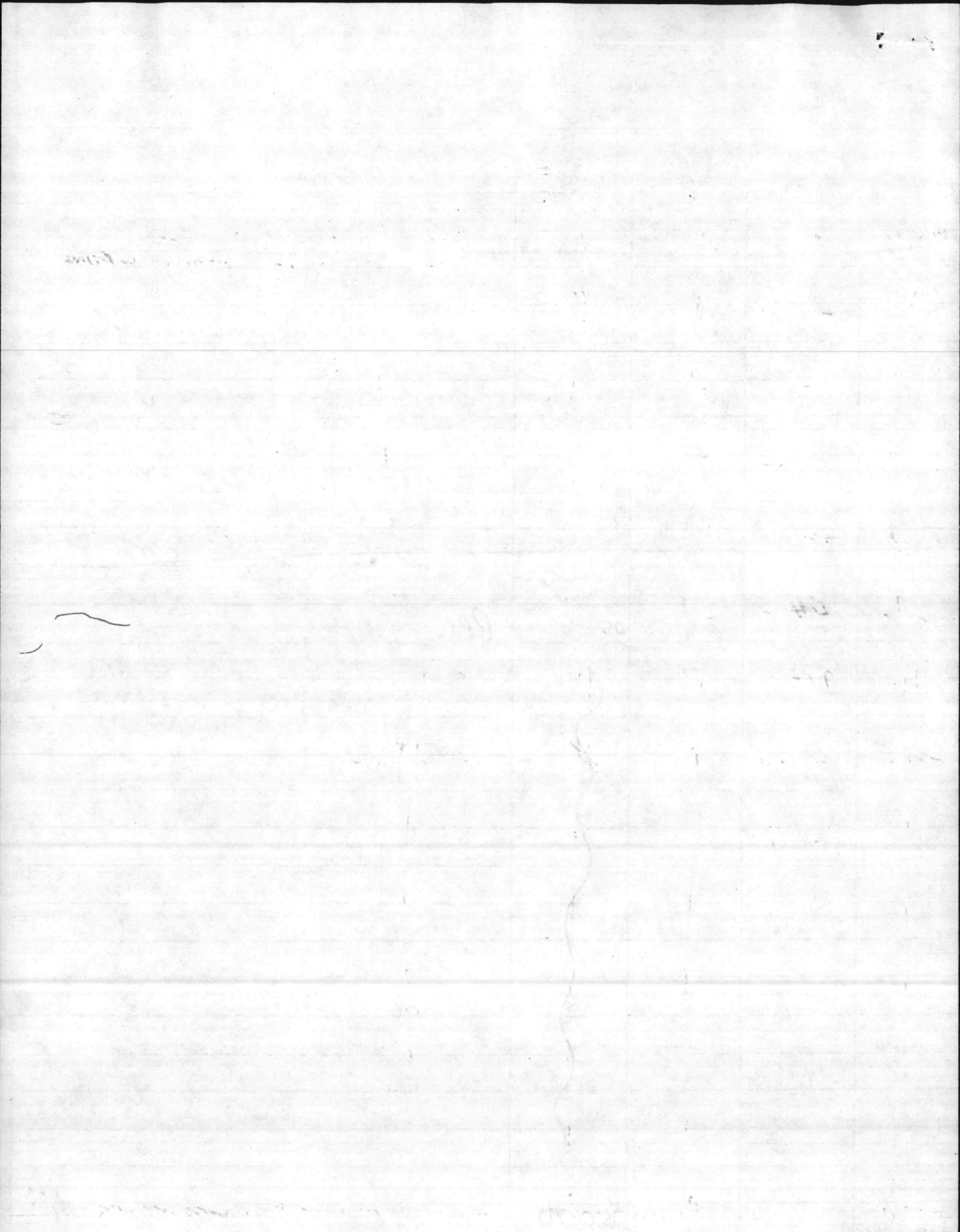

PROJ#	BLDG	CAT	COST	DISCP
6C09	610	841	14,000	REPLACE AUXILIARY ENGINES
6C09	BB-221	841	14,000	
6C10	670	841	120,000	REPLACE SLUICE GATES, FILTERS, MIXER FEEDERS
6C11	RR-85	841	146,000	REPLACE AUXILIARY ENGINE
6C12	BB-190	841	125,000	REPLACE FLOWMETERS & INST RECORDERS
6C87	BA-138	841	5,700	EXT & INT PAINT
6C105	TT-38	841	1,400	UPGRADE SECURITY
6C105	BA-138	841	1,900	UPGRADE SECURITY
6C105	BB-190	841	1,300	UPGRADE SECURITY
6C105	RR-85	841	600	UPGRADE SECURITY
6C105	20	841	4,000	UPGRADE SECURITY
6C133	20	841	5,000	REPLACE CRANE HOIST
6C134	424	841	100,000 3,000	RENOVATE BLDG. (warehouse)
6C148	SBA-108	841	15,000	REPLACE SERVICE PUMP CONTROL CABLE

100

100

100

100

1875

1875

1875

1875

1875

1875

1875

1875

1875

1875

1875

1875

1875

1875

1875

1875

1875

1875

1875

1875

1875

1875

1875

1875

1875

1875

1875

1875

1875

1875

1875

1875

1875

1875

1875

1875

1875

1875

1875

1875

1875

1875

1875

1875

1875

1875

1875

1875

1875

1875

1875

1875

1875

1875

PROJ#	BLDG	CAT	COST	DISCP
6C05	-	831	162,000	REPLACE WATER AND SEWER MAINS AND PROVIDE BACKFLOW PREVENTORS. A.S.
6C13	22	831	10,000 ✓	REPLACE TEMP CONTROLS ✓
6C13	TT-35	831	10,000 ✓	REPLACE TEMP. CONTROLS ✓
6C13	TC-563	831	10,000 ✓	REPLACE TEMP CONTROLS ✓
6C32	TT	831	26,000	REPLACE PILING ON SEWER OUTFALL FT
6C36	C.T. M.P.	831	50,000 20,000	REPAIR STUDY ON STORM DRAINS ✓
6C102	TT-35	831	1,600 ✓	SHINGLE ROOF ✓
6C133	20	831	5,000 ✓	REPLACE CRANE HOIST ✓
6C154	M-136	831	37,000 ✓	UTILITY REPAIRS ✓
6C154	BB-4	831	9,000 ✓	UTILITY REPAIRS ✓
6C154	SBA-127	831	6,000 ✓	UTILITY REPAIRS ✓
6C154	SRR-67	831	9,000 ✓	UTILITY REPAIRS ✓
6C172	FC 400 AREA	831	33,000 ✓	REPR/REPL STORM DRAIN PIPES ✓

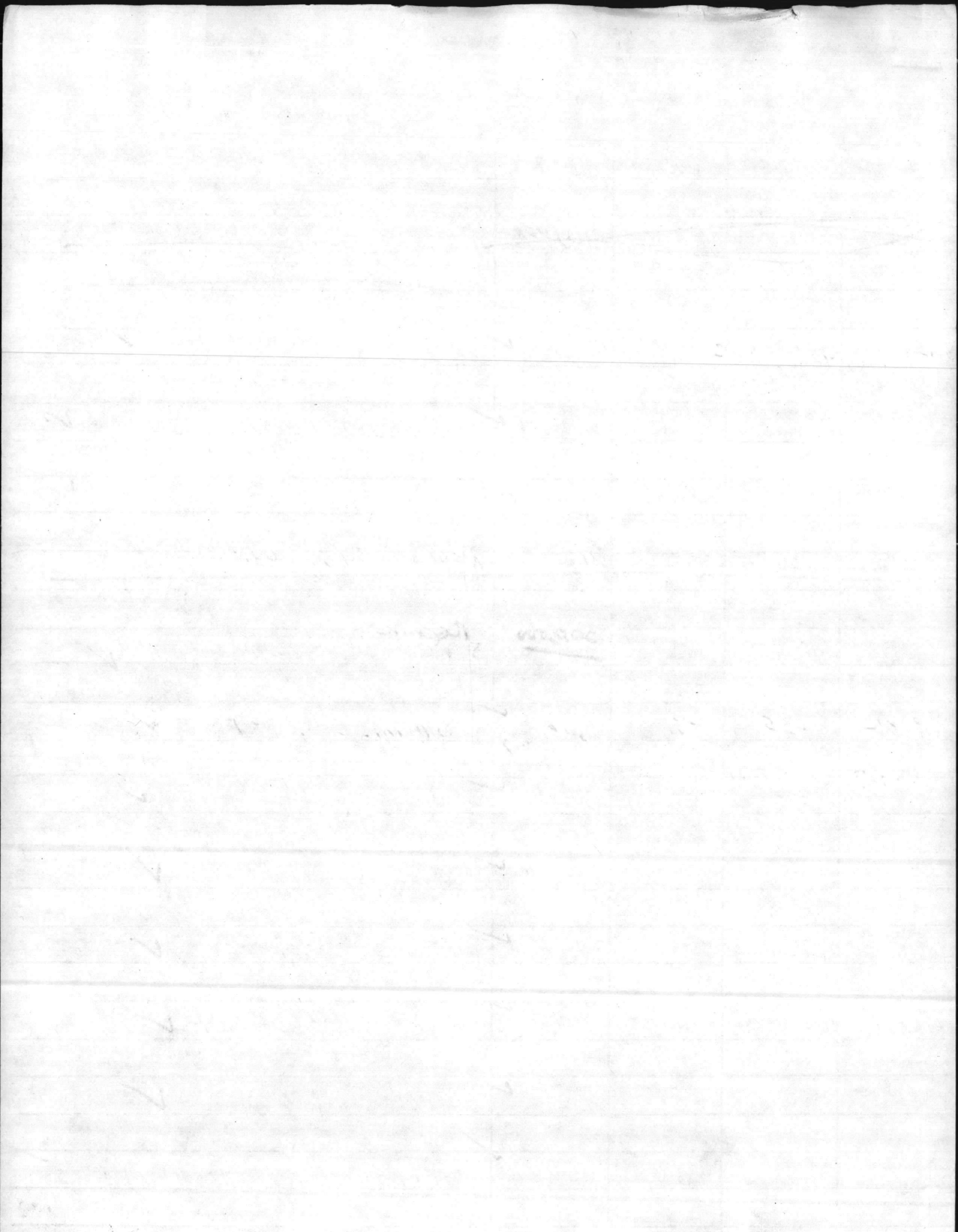

1000 1000 1000 1000 1000 1000 1000 1000 1000 1000

1000 1000 1000 1000 1000 1000 1000 1000 1000 1000

1000 1000 1000 1000 1000 1000 1000 1000 1000 1000

1000 1000 1000 1000 1000 1000 1000 1000 1000 1000

1000 1000 1000 1000 1000 1000 1000 1000 1000 1000

1000 1000 1000 1000 1000 1000 1000 1000 1000 1000

1000 1000 1000 1000 1000 1000 1000 1000 1000 1000

1000 1000 1000 1000 1000 1000 1000 1000 1000 1000

1000 1000 1000 1000 1000 1000 1000 1000 1000 1000

1000 1000 1000 1000 1000 1000 1000 1000 1000 1000

1000 1000 1000 1000 1000 1000 1000 1000 1000 1000

1000 1000 1000 1000 1000 1000 1000 1000 1000 1000

1000 1000 1000 1000 1000 1000 1000 1000 1000 1000

1000 1000 1000 1000 1000 1000 1000 1000 1000 1000

PROJ#	BUDG	CAT	COST	DISCP
6C15	1700	821	200,000 ✓	REPLACE FEED WATER PUMPS ✓
6C21	M-625	821	91,000 ✓	INT + EXT. RENOVATION ✓
6C22	1700	821	1,000	ENG. STUDY FOR CRANE HOIST
6C26	1700	821	229,000	REPLACE ASBESTOS INSUL.
6C52	1700	821	162,000 ✓	REPLACE WATER PIPE, INST BACKFLOW PREVENTOR ✓
6C64	AS-4151	821	32,000 ✓	" " " " " " ✓
6C67	BA-106	821	5,000	REPLACE SHINGLE ROOF
6C87	BB-26	821	800	INT + EXT PAINT
6C87	RR-15	821	2,800	INT + EXT PAINT
6C114	M-230	821	15,000 ✓	✓ INSTALL BACKFLOW PREVENTOR
6C114	FC 202	821	15,000 ✓	✓ INSTALL BACKFLOW PREVENTOR
6C114	BA-106	821	15,000 ✓	✓ INSTALL BACKFLOW PREVENTOR
6C114	G 650	821	28,000 ✓	✓ INSTALL BACKFLOW PREVENTOR
6C114	2615	821	28,000 ✓	✓ INSTALL BACKFLOW PREVENTOR

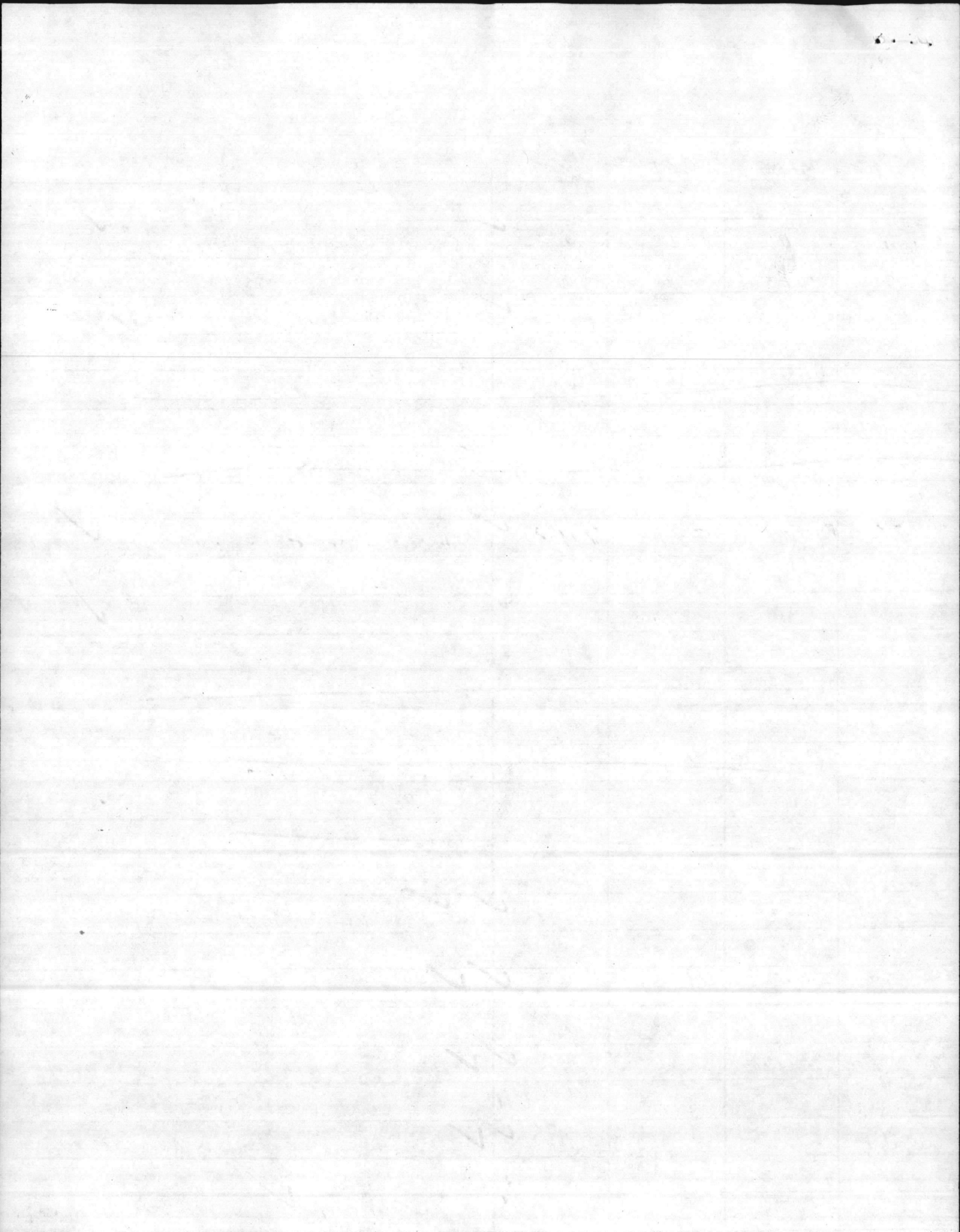

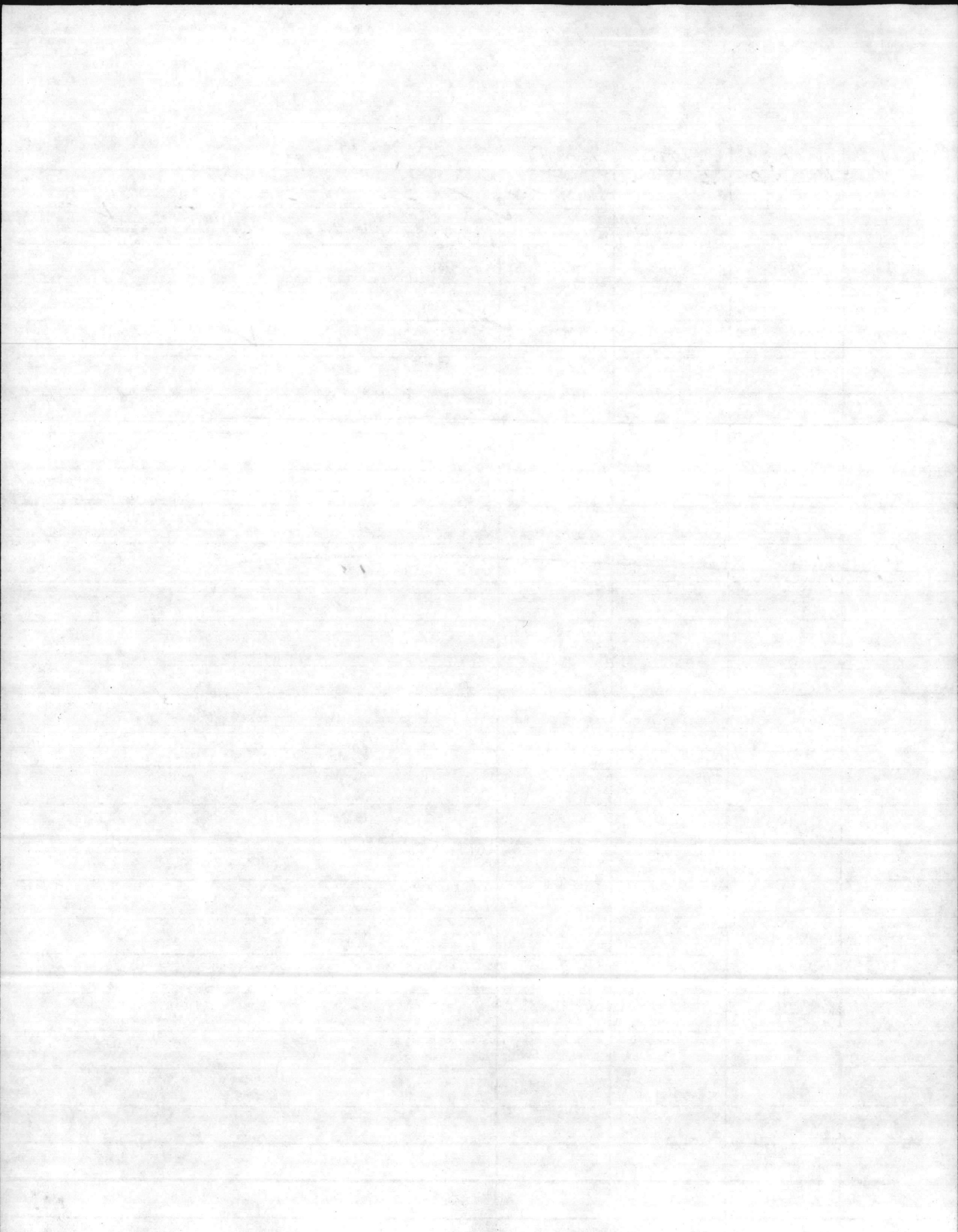

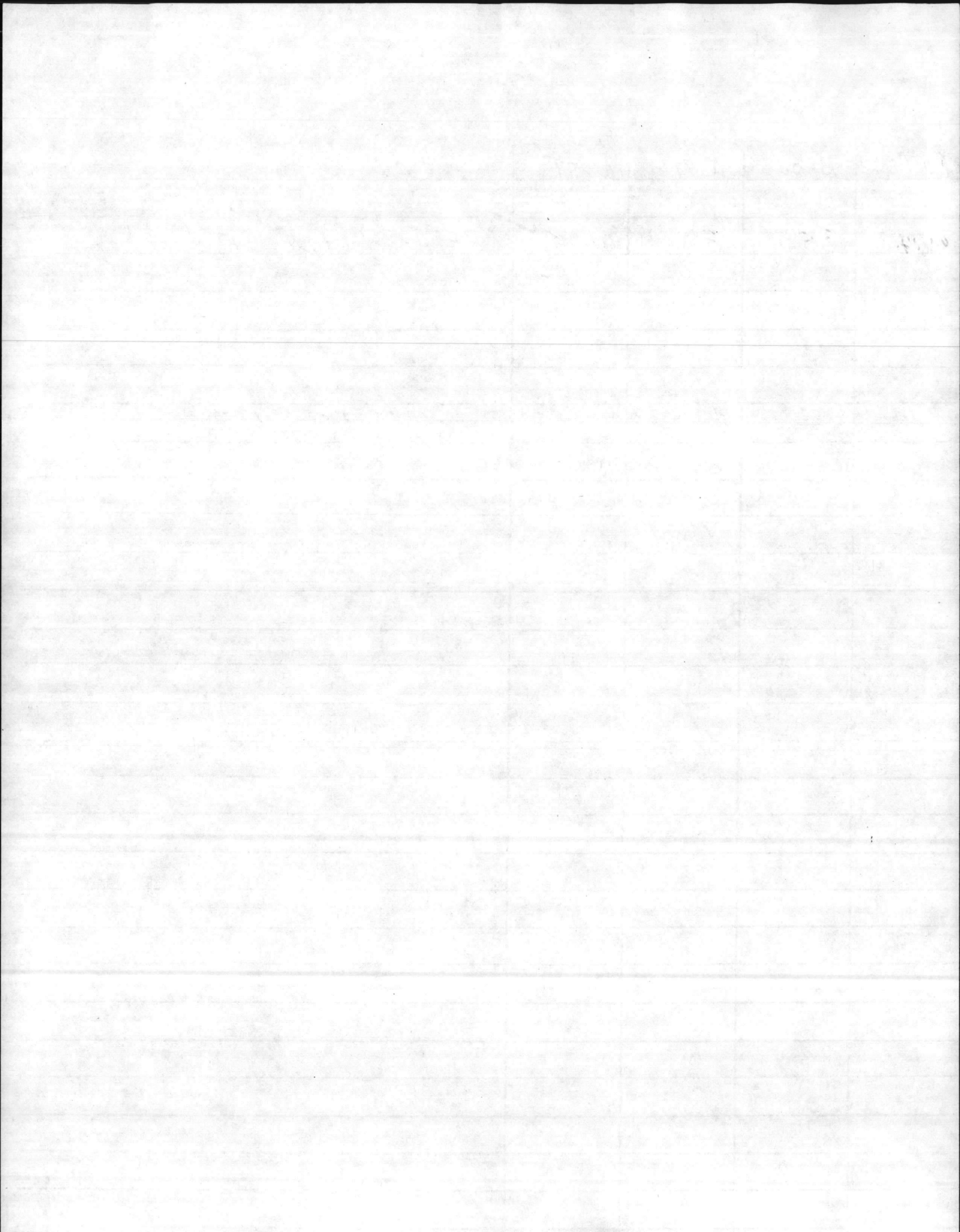

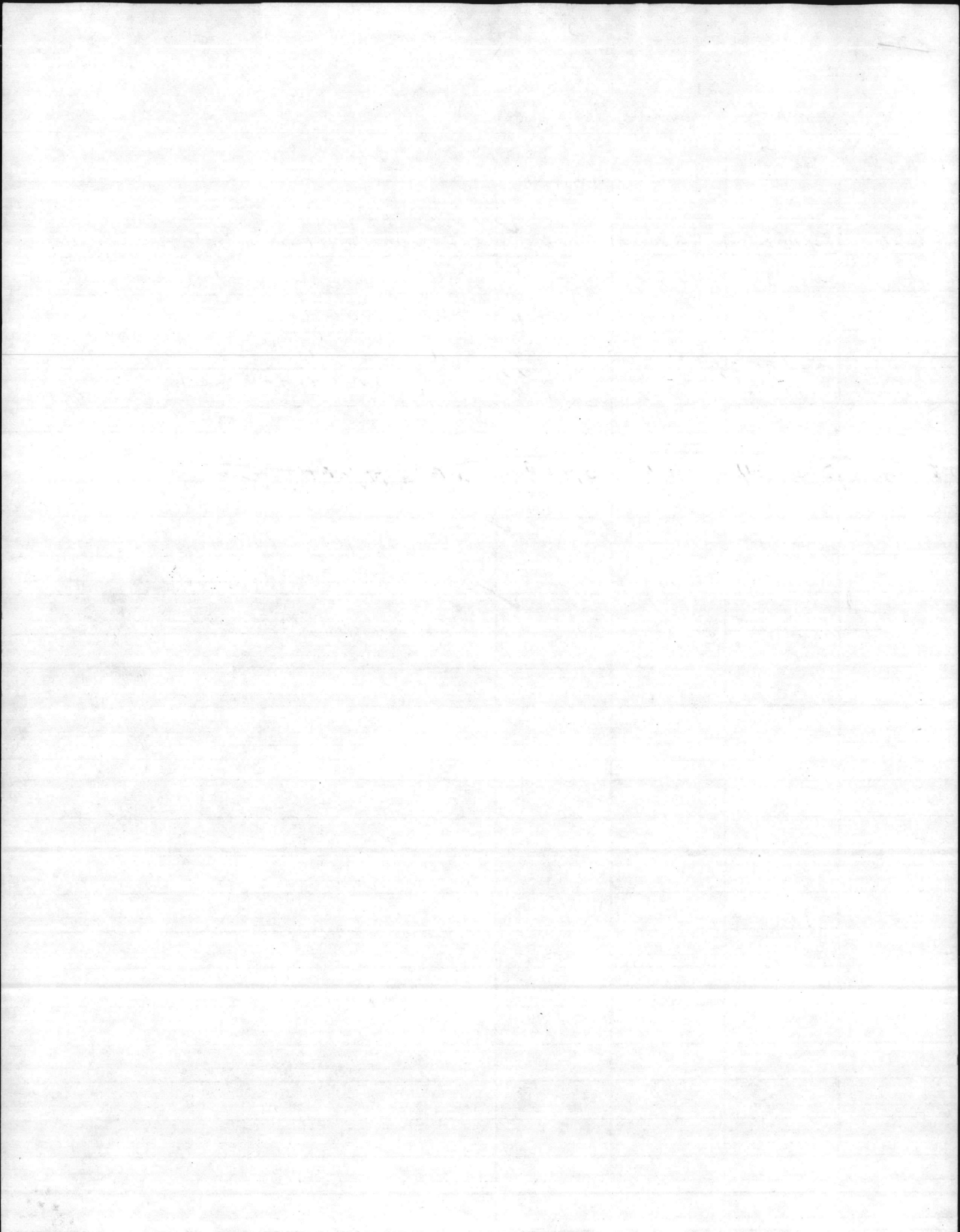

1901 11.11.1901 1.10 1.10 1.10

1902 11.11.1902 1.10 1.10 1.10

1903 11.11.1903 1.10 1.10 1.10

1904 11.11.1904 1.10 1.10 1.10
1905 11.11.1905 1.10 1.10 1.10
1906 11.11.1906 1.10 1.10 1.10
1907 11.11.1907 1.10 1.10 1.10

PROJ#	BLDG	CAT	COST	DISCP
6C141B	64	740	2,200 ✓	REPAIR + PAINT EXT. ✓
6C141B	500	740	10,000 ✓	REPAIR + PAINT EXT. ✓
6C141A	62	740	4,000 ✓	REPAIR + PAINT INT. ✓
6C141A	2626	740	4,000 ✓	INT PAINT ✓
6C141A	2628	740	5,000 ✓	INT. PAINT ✓
6C141A	1916	740	3,000 ✓	INT PAINT ✓
6C141A	1107	740	2,000 ✓	EXT PAINT ✓
6C142	2615	740	40,000 ✓	REPLACE FRONT AWNING ✓
6C143	AS-232	740	20,000 ✓	REPLACE METAL ROOF ✓
6C143	AS-414	740	20,000 ✓	REPLACE METAL ROOF ✓
6C151	BB-27	740	250 ✓	REPLACE STOPS ✓
6C155	AS-202	740	8,000 ✓	REPLACE AC UNITS ✓
6C155	AS-205	740	49,000 ✓	REPLACE AC UNITS ✓
6C161	FC-319	740	13,000 ✓	MECH. REPAIRS ✓

740

PROJ#	BLDG	CAT	COST	DISCP
6C87	SA-28	740	2,000	EXT PAINT
6C87	BA-115	740	4,100	EXT PAINT
6C87	BA-143	740	2,700	EXT PAINT
6C87	BA-144	740	2,700	EXT PAINT
6C89	BA-101	740	2,800	INT PAINT
6C102	TC-949	740	3,500	SHINGLE ROOF
6C102	FC-318	740	6,800	MOISTURE SURVEY
6C109	PT-30	740	1,100	REPLACE ROOF
6C109 ✓	LEA-4025	740	91,000	RENOVATION BLDG. ✓
6C111 ✓	S-1973	740	4,000 40,000	REPL ENGINEER STUDY OF ROOF ✓
6C141A ✓	1200	740	8,000	REPAIR + PAINT EXT. ✓
6C141A ✓	1201	740	10,000	REPAIR + PAINT EXT. ✓
6C141A ✓	1402	740	10,000	REPAIR + PAINT EXT. ✓
6C141A ✓	25A	740	900	REPAIR + PAINT EXT. ✓

1000	1000	1000	1000
2000	2000	2000	2000
3000	3000	3000	3000
4000	4000	4000	4000
5000	5000	5000	5000
6000	6000	6000	6000
7000	7000	7000	7000
8000	8000	8000	8000
9000	9000	9000	9000
10000	10000	10000	10000

740

PROJ#	BLDG	CAT	COST	DISCP
6C07	730	740	42,000 ✓	REPLACE BOILERS ✓
6C07	TT 2457	740	42,000 ✓	REPLACE BOILERS ✓
6C60	1402	740	308,000	REPLACE ROOF
6C56	AS-710	740	5,000 ^{20,000}	ENG. STUDY EXT WALLS + WINDOW ^{REPAIR}
6C65	1200	740	16,000	RENOV. INT + EXT.
6C67	BA-144	740	5,000	REPLACE SHINGLE ROOF
6C76	TT-2455	740	62,000 ✓	REPLACE AC ✓
6C76	TT-2457	740	62,000 ✓	REPLACE AC ✓
6C80	AS 901	740	15,000	REPLACE BUILT UP ROOF
6C87	BB-2	740	2,500	INT + EXT PAINT
6C87	BB-30	740	3,400	INT + EXT PAINT
6C87	SBB 94	740	6,600	INT + EXT PAINT
6C87	RR-51	740	2,500	INT + EXT PAINT
6C87	A 25	740	2,000	EXT PAINT

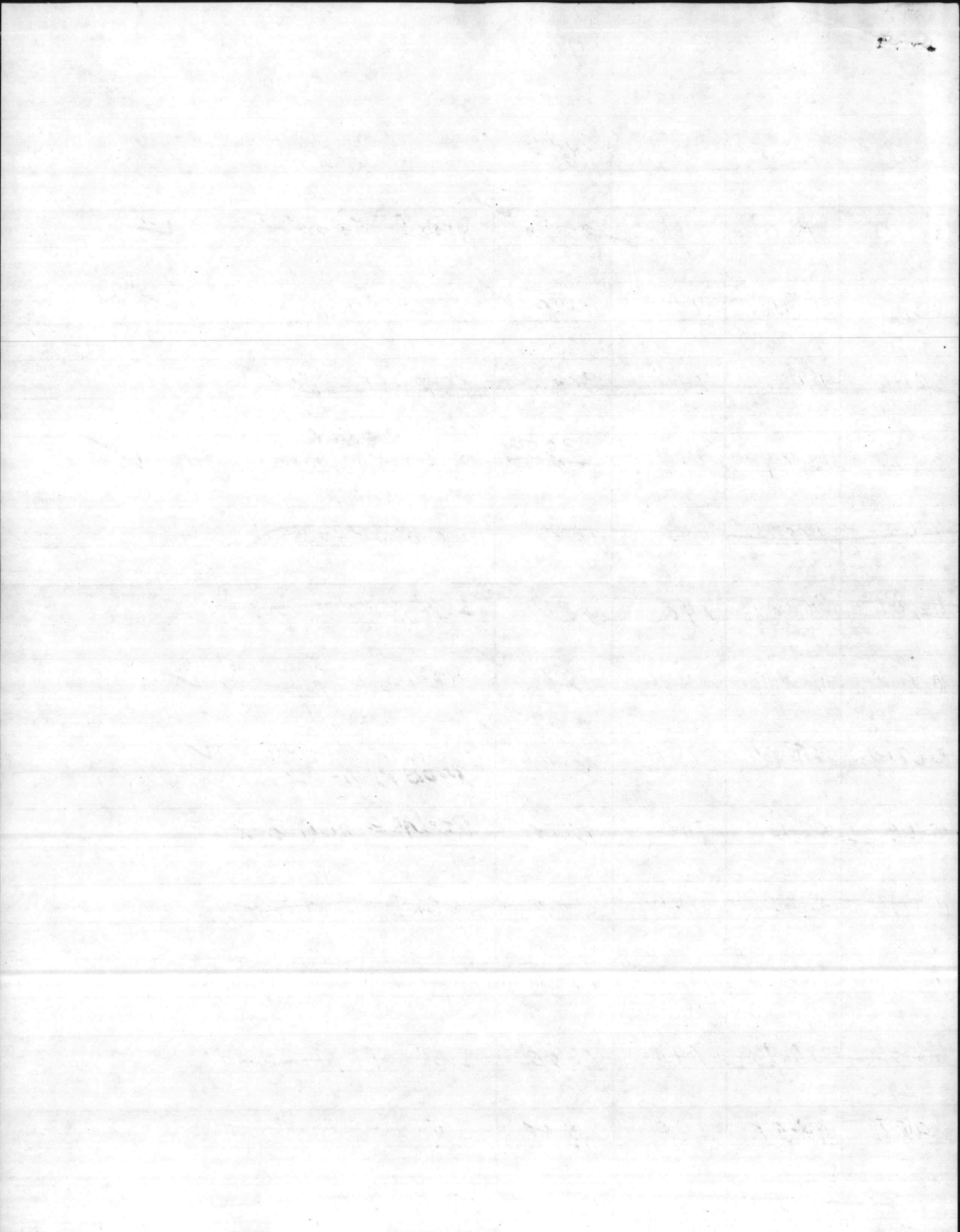

PROJ#	BLDG	CAT	COST	DISCP
6C07	LCH 4022	730	42,000 ✓	REPLACE BOILER ✓
6C23	3	730	200,000 ✓	CORRECT HVAC SYSTEM ✓
6C51	AS-236	730	14,000 ✓	REPLACE WINDOWS ✓
6C54	41	730	15,000 ✓	RENOV. BLDG INT ✓
6C86	LCH-4000	730	8,000 ^{46,000} ✓	VINYL SIDING WINDOORS ✓
6C87	BB-6	730	2,400	EXT PAINT
6C87	BB-16	730	1,800	INT + EXT PAINT
6C87	BB-6	730	2,300	INT + EXT PAINT
6C102	TC-1003	730	5,400 ✓	SHINGLE ROOF ✓
6C102	D-45	730	500 ✓	REPLACE ROOF ✓
6C116	SPT-32	730	17,000 ✓	REPAIR DOG KENNEL ✓
6C151	RR-5	730	2,000 ✓	REPLACE STAIRS ✓
6C155	AS-236	730	102,000 ✓	REPLACE AC UNITS ✓
				MELT FEELERS

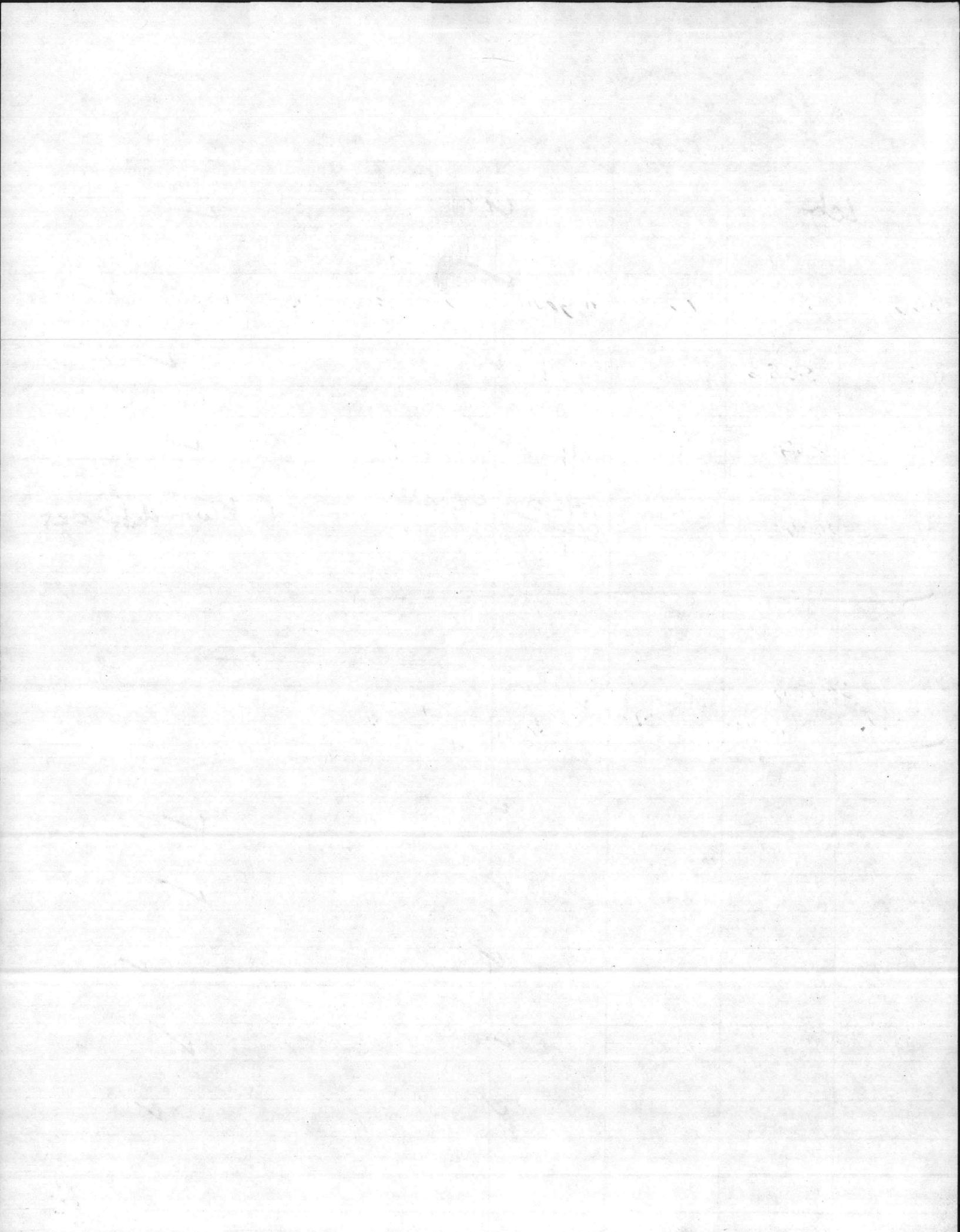

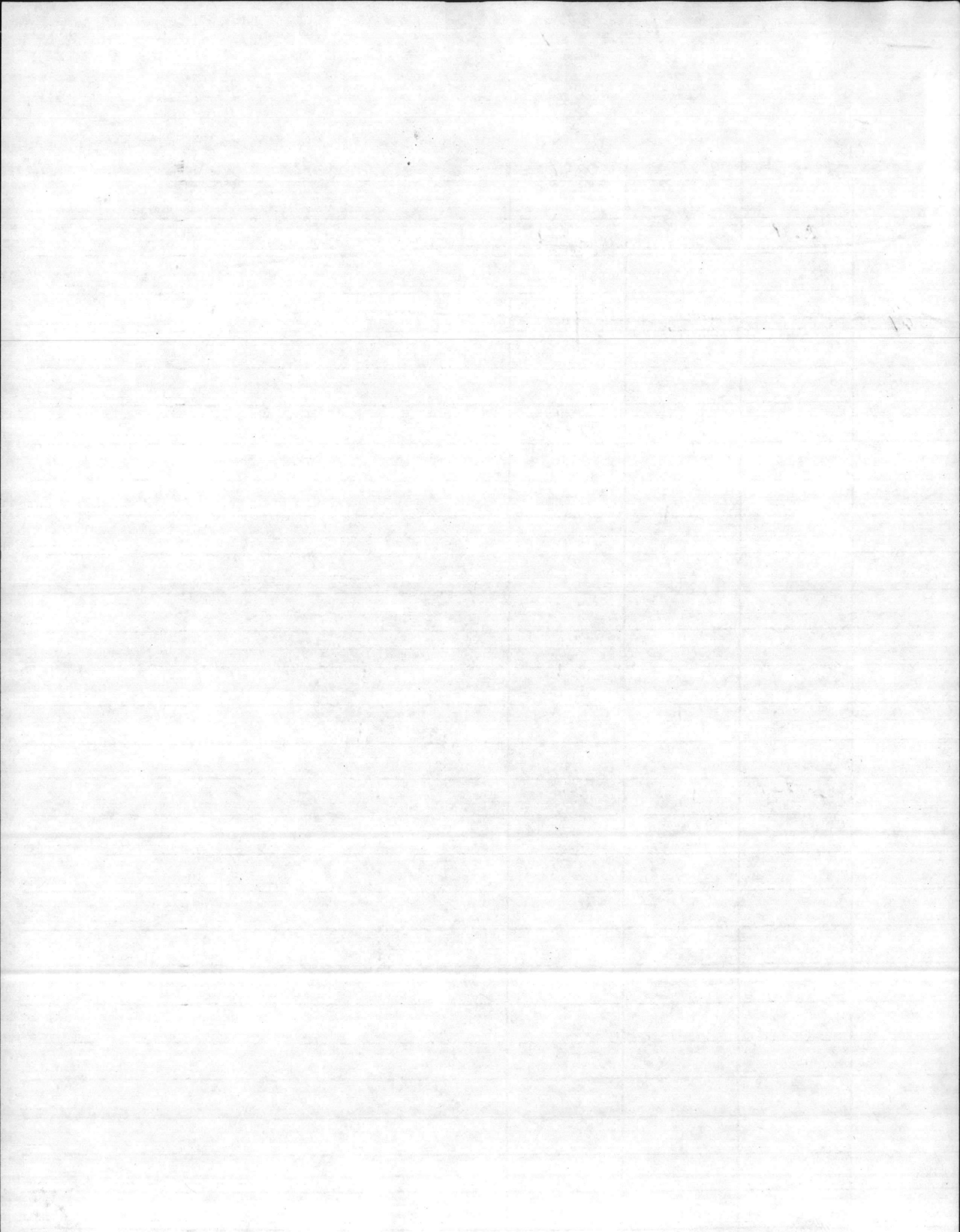

1870 1871 1872 1873 1874 1875 1876 1877 1878 1879 1880

1881 1882 1883 1884 1885 1886 1887 1888 1889 1890

1891 1892 1893 1894 1895 1896 1897 1898 1899 1900

1901 1902 1903 1904 1905 1906 1907 1908 1909 1910

1911 1912 1913 1914 1915 1916 1917 1918 1919 1920

1921 1922 1923 1924 1925 1926 1927 1928 1929 1930

PROJ#	BUDG	CAT	COST	DISCP
6074	TC-710	723	18,000	VINYL SIDING 85K complete work INT/EXT.
6074	TC-711	723		
6074	TC 712	723		
6074	TC 714	723		
	TC-715			
	TC 740			
	TC 741			
	TC 742			
	TC-743			
	TC-744			
	TC 810			
	TC 811			
	TC 812			
	TC-814			

100

100

100

100

100

100

100

100

100

100

100

100

100

100

100

100

PROJ#	BUDG	CAT	COST	DISCP
6274	TC-815	723	85160	VINYL SIDING
	TC 840			
	TC 841			
	TC 842			
	TC 844			
	TC 845			
	TC-850			
	TC-950			
	TC 1010			
	TC 1012			
	TC-1013			
	TC-1015			
	TC-1016			
	TC 1040			

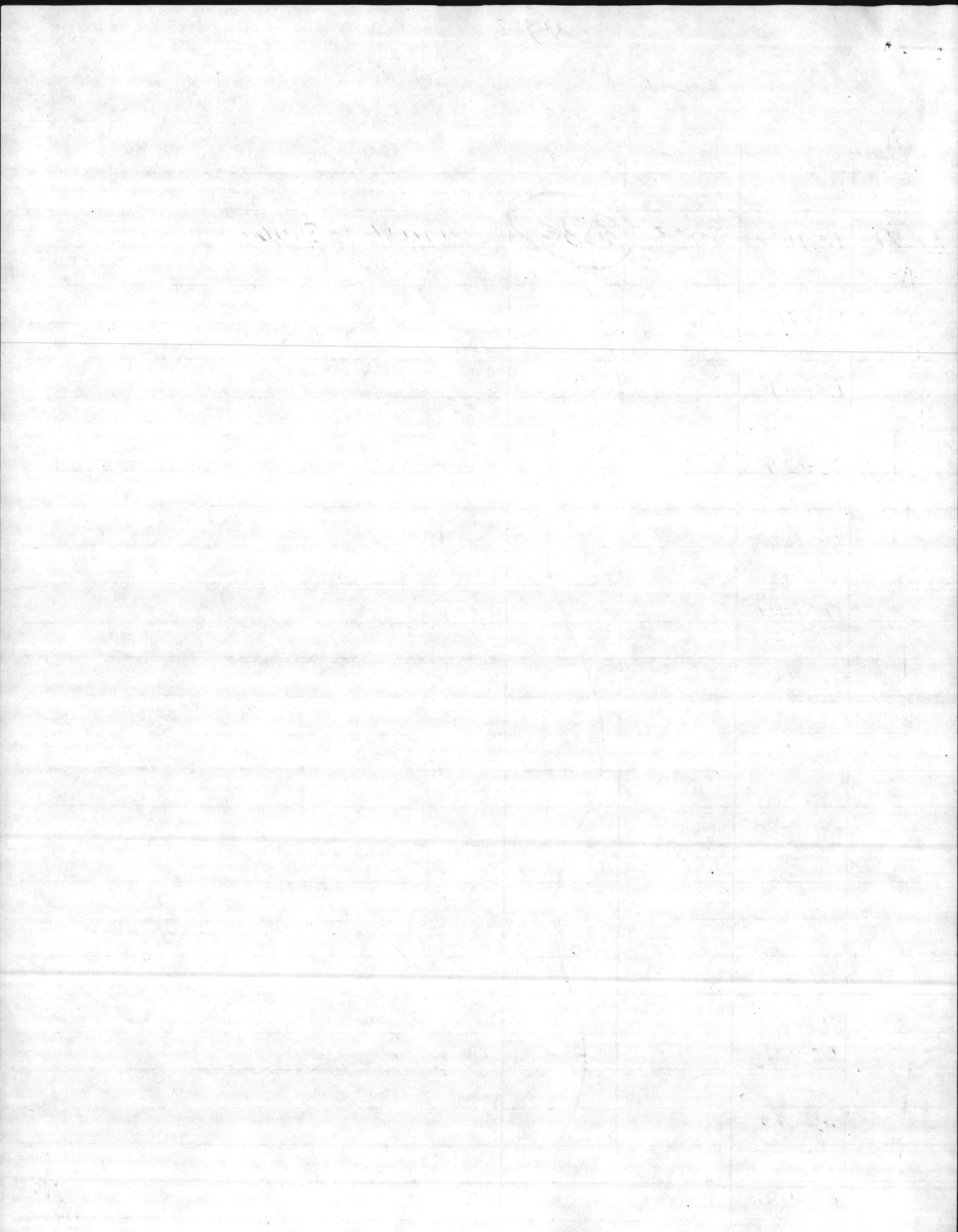

PROJ#	BLDG	CAT	COST	DISCP
6C740	TC1041	723	88906	VINYL SIDING
	TC1042			
	TC-1044			
	TC-1045			
	TC-1050			
	TC 1051			
	TC-1052			
	TC-1053			
	TC1054			
	TC-1140			
	TC1141			
6C87	BB-98	723	250	INT + EXT PAINT

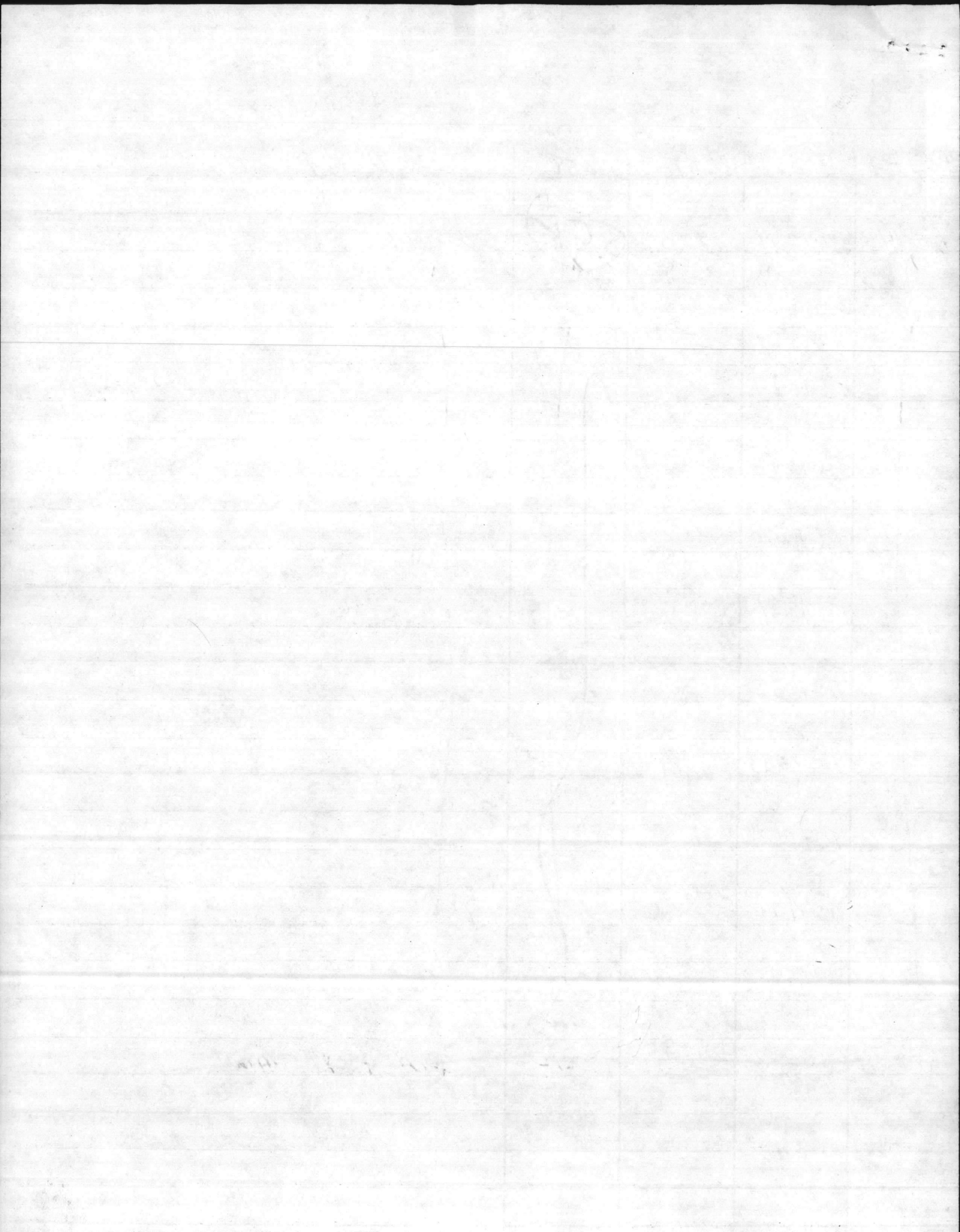

PROJ#	BLDG	CAT	COST	DISCP
6C24	9	722	9,000	REPLACE GREASE TRAP
	122			
	211			
	325			
	411			
	508			
	521			
	1209			
	FC-303			
	FC-420			
	FC-540			
	BA-103			
	BB-7			
	RR-3			
	AS-402			
	AS-226			
	M-424			
6C35	122	722	56,000 ✓	RENOV. ELECTRIC ✓
6C67	BA-103	722	44,000 ✓	REPLACE ROOF ✓
6C71	BA-103	722	48,000 ✓	VINYL SIDING ✓
6C132	G-640	722	170,000	REPLACE ROOF
6C141B	9	722	4,200	REPAIR + PAINT EXT. ✓

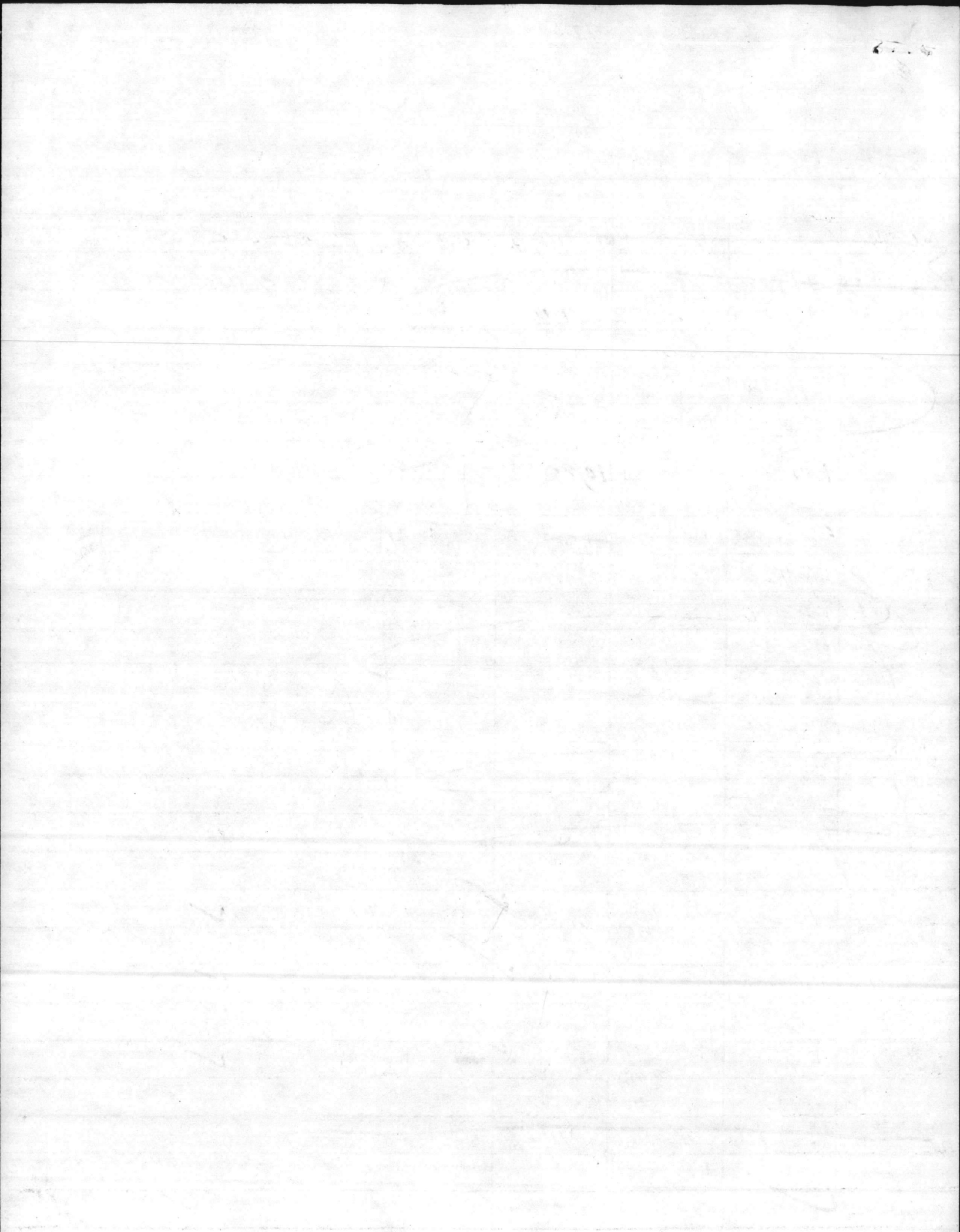

721

PROJ#	BADG	CAT	COST	DISCP
7016	TC1028	721	86000	RENOVATION OF ITS
	G-BKS	721	378K	Rqpl. w/ ^{incl} Doors/SILLS ✓

721
 ✓ HP-135 Fan coil units 7K
 ✓ HP-105 " 7K
 ✓ HP-145 " 7K
 ✓ HP-255 " 7K
 Rqpl commode
 Sinks
 5K

10-11

10-11

10-11

10-11

10-11

10-11

10-11

10-11

10-11

1000 1000 1000 1000 1000 1000 1000 1000 1000 1000

1000 1000 1000 1000 1000 1000 1000 1000 1000 1000

1000 1000 1000 1000 1000 1000 1000 1000 1000 1000

1000 1000 1000 1000 1000 1000 1000 1000 1000 1000

1000 1000 1000 1000 1000 1000 1000 1000 1000 1000

1000 1000 1000 1000 1000 1000 1000 1000 1000 1000

1000 1000 1000 1000 1000 1000 1000 1000 1000 1000

1000 1000 1000 1000 1000 1000 1000 1000 1000 1000

PROJ#	BLDG	CAT	COST	DISCP
6C161	FC311	721	13,000 ✓	MECH REPAIRS ✓
6C171	AS-4010	721	150,000 2,000	REGUL. AS-4010 chiller ENG. CONSERVATION STUDY ✓
6C701	12	721	49,000 ✓	RENOVATE + REPAIR INT. ✓
7C09	M305	721	256,000	REPAIRS TO BLDG.
7C10	M311	721	158,000	REPAIRS TO BLDG.
7C11	M313	721	90,000	REPAIRS TO BLDG.
7C16	TC 1005	721	80,000 ✓	RENOVATION OF ITS ✓
	TC 1006		79,000 ✓	✓
	TC 1007		80,000 ✓	✓
	TC 1008		86,000 ✓	✓
	TC 1009		77,000 ✓	✓
	TC 1026		83,000 ✓	✓
	TC 1027		80,000 ✓	✓
7C16	TC-1019	721	93,000 ✓	RENOVATION OF ITS, ✓

PROJ#	BUDG	CAT	COST	DISCP
6C151	507	721	2,000 ✓	REPLACE STOOPS ✓
↑	510	↑	↑ ✓	↑ ✓
	511		✓	✓
	514		✓	✓
	515		✓	✓
	517		✓	✓
↓	523	↓	↓ ✓	↓ ✓
6C151	527	721	2,000 ✓	REPLACE STOOPS ✓
6C151	323	721	2,000 ✓	REPLACE STOOPS ✓
6C161	FC-304	721	13,000 ✓	MECH. REPAIRS ✓
↑	FC-305	↑	↑ ✓	↑ ✓
	FC-306		✓	✓
	FC-309		✓	✓
↓		↓	↓ ✓	↓ ✓
6C161	FC-310		13,000 ✓	MECH. REPAIRS ✓

1000 1000 1000 1000 1000

1000 1000 1000 1000 1000

1000 1000 1000 1000 1000

1000 1000 1000 1000 1000

1000 1000 1000 1000 1000

1000 1000 1000 1000 1000

1000 1000 1000 1000 1000

1000 1000 1000 1000 1000

1000 1000 1000 1000 1000

1000 1000 1000 1000 1000

1000 1000 1000 1000 1000

1000 1000 1000 1000 1000

1000 1000 1000 1000 1000

1000 1000 1000 1000 1000

PROJ#	BUDG	CAT	COST	DISCP
6C151	308	721	2,000 ✓	REPLACE STOOPS ✓
6C151	312	721	2,000 ✓	REPLACE STOOPS ✓
6C151	316	721	2,000 ✓	REPLACE STOOPS ✓
6C151	318	721	2,000 ✓	REPLACE STOOPS ✓
6C151	326	721	2,000 ✓	REPLACE STOOPS ✓
6C151	327	721	2,000 ✓	REPLACE STOOPS ✓
6C151	321	721	2,000 ✓	REPLACE STOOPS ✓
6C151	309	721	2,000 ✓	REPLACE STOOPS ✓
6C151	412	721	2,000 ✓	REPLACE STOOPS ✓
6C151	420	721	2,000 ✓	REPLACE STOOPS ✓
6C151	422	721	2,000 ✓	REPLACE STOOPS ✓
6C151	407	721	2,000 ✓	REPLACE STOOPS ✓
6C151	417	721	2,000 ✓	REPLACE STOOPS ✓
6C151	503	721	2,000 ✓	REPLACE STOOPS ✓

1	1000	1000	1000	1000
2	1000	1000	1000	1000
3	1000	1000	1000	1000
4	1000	1000	1000	1000
5	1000	1000	1000	1000
6	1000	1000	1000	1000
7	1000	1000	1000	1000
8	1000	1000	1000	1000
9	1000	1000	1000	1000
10	1000	1000	1000	1000
11	1000	1000	1000	1000
12	1000	1000	1000	1000
13	1000	1000	1000	1000
14	1000	1000	1000	1000
15	1000	1000	1000	1000
16	1000	1000	1000	1000
17	1000	1000	1000	1000
18	1000	1000	1000	1000
19	1000	1000	1000	1000
20	1000	1000	1000	1000

PROJ#	BUDG	CAT	COST	DISCP
		721		
6C139	M-232	721	90,000 ✓	RENOVATE INT + EXT. ✓
6C139	M-233	721	90,000 ✓	RENOV. INT + EXT ✓
6C139	M-234	721	90,000 ✓	RENOV. INT + EXT ✓
6C139	M-235	721	90,000 ✓	RENOV. INT + EXT ✓
6C139	M-236	721	90,000 ✓	RENOV. INT + EXT ✓
6C141A	67	721	19,000	PAINT INT.
6C141A	310	721	4,000	PAINT INT.
6C151	RR-1	721	3,000 ✓	REPLACE STOOPS ✓
6C151	RR-2	721	2,000 ✓	REPLACE STOOPS ✓
6C151	RR-4	721	2,000 ✓	REPLACE STOOPS ✓
6C151	6	721	2,000 ✓	REPLACE STOOPS ✓
6C151	12	721	2,000 ✓	REPLACE STOOPS ✓
6C151	102	721	2,000 ✓	REPLACE STOOPS ✓
6C151	202	721	2,000 ✓	REPLACE STOOPS ✓

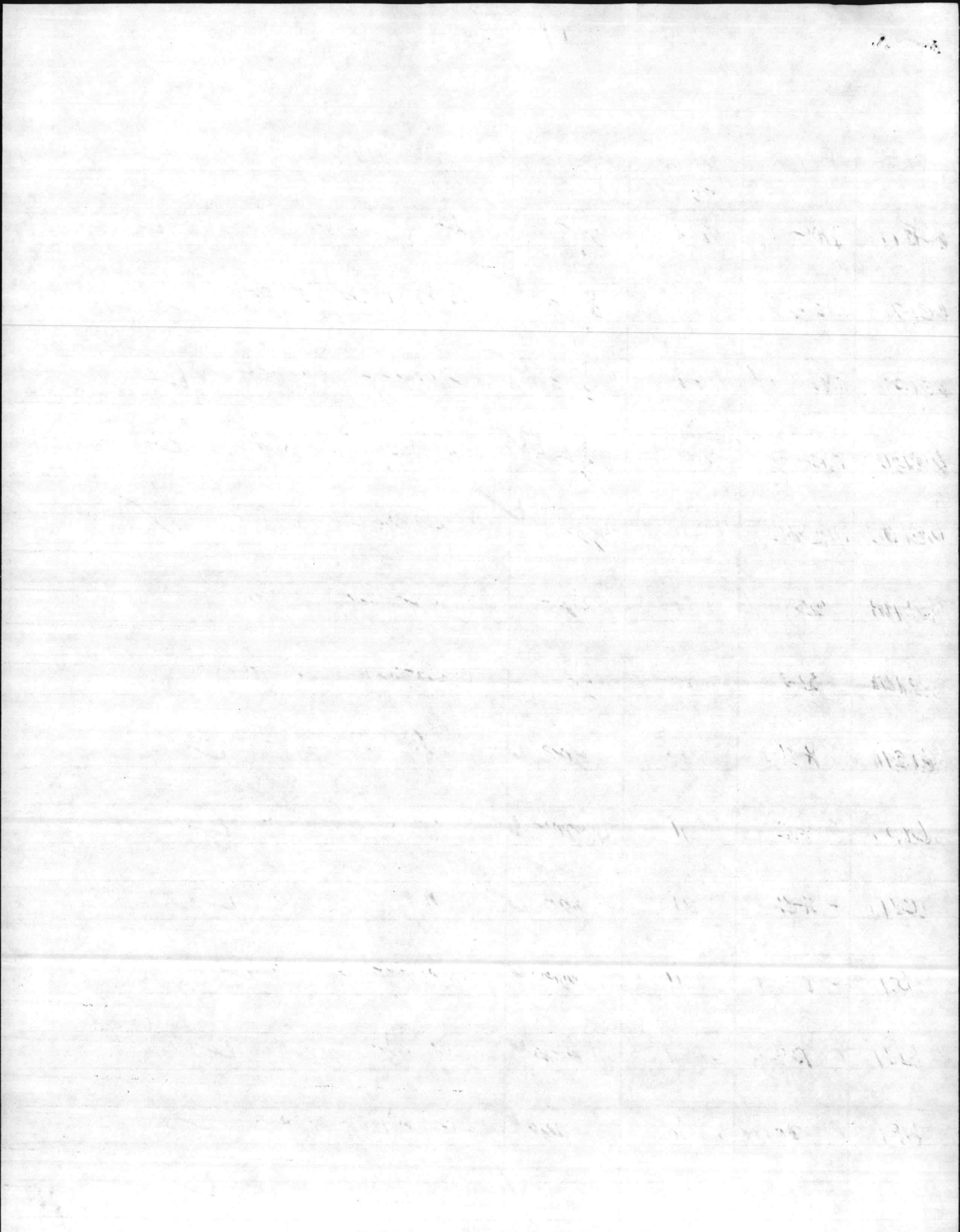

PROJ#	BLDG	CAT	COST	DISCP
6C87	BA 104	721	4,100	INT PAINT
6C102	TC-721	721	3,600 ✓	SHINGLE ROOF ✓
6C102	TC-1006	721	3,600 ✓	SHINGLE ROOF ✓
6C102	TC-1007	721	3,600 ✓	SHINGLE ROOF ✓
6C102	TC-1036	721	3,800 ✓	SHINGLE ROOF ✓
6C102	TC-1065	721	3,800 ✓	SHINGLE ROOF ✓
6C102	TC-1066	721	3,800 ✓	SHINGLE ROOF ✓
6C102	FC-311	721	6,800 ✓	MOISTURE SURVEY ✓
6C102	FC-411	721	6,800 ✓	MOISTURE SURVEY ✓
6C102	FC-413	721	6,800 ✓	MOISTURE SURVEY ✓
6C102	FC-414	721	6,800 ✓	MOISTURE SURVEY ✓
6C117	AS-4035	721	30,000 ✓	HEATING SYSTEMS MODIFICATIONS ✓
6C137	4EPA BARRACKS	721	150,000 5,000 ✓	CONDUCT PANELS LEAKS STUDY ON RUSTED PANELS AT WINDOWS ✓

#	BLDG	CAT	COST	DISCP
6653	202	721	150,000	RENOV. BLDG.
6662	FC304	721	10,000	REPLACE FIRE EXIT DOORS
6662	FC305		10,000	
6662	FC306		10,000	
6662	FC309		10,000	
6662	FC310		10,000	
6662	FC311		10,000	
6677	67	721	143,000 273,000	RENOV. AUDIT AREA
6687	BB-260	721	5,000	INT + EXT PAINT
6687	BB-265	721	5,000	INT + EXT PAINT
6687	BB-270	721	5,000	INT + EXT PAINT
6687	RR-1	721	5,000	INT + EXT PAINT
6687	RR-2	721	5,000	INT + EXT PAINT
6687	RR-4	721	7,500	INT + EXT PAINT

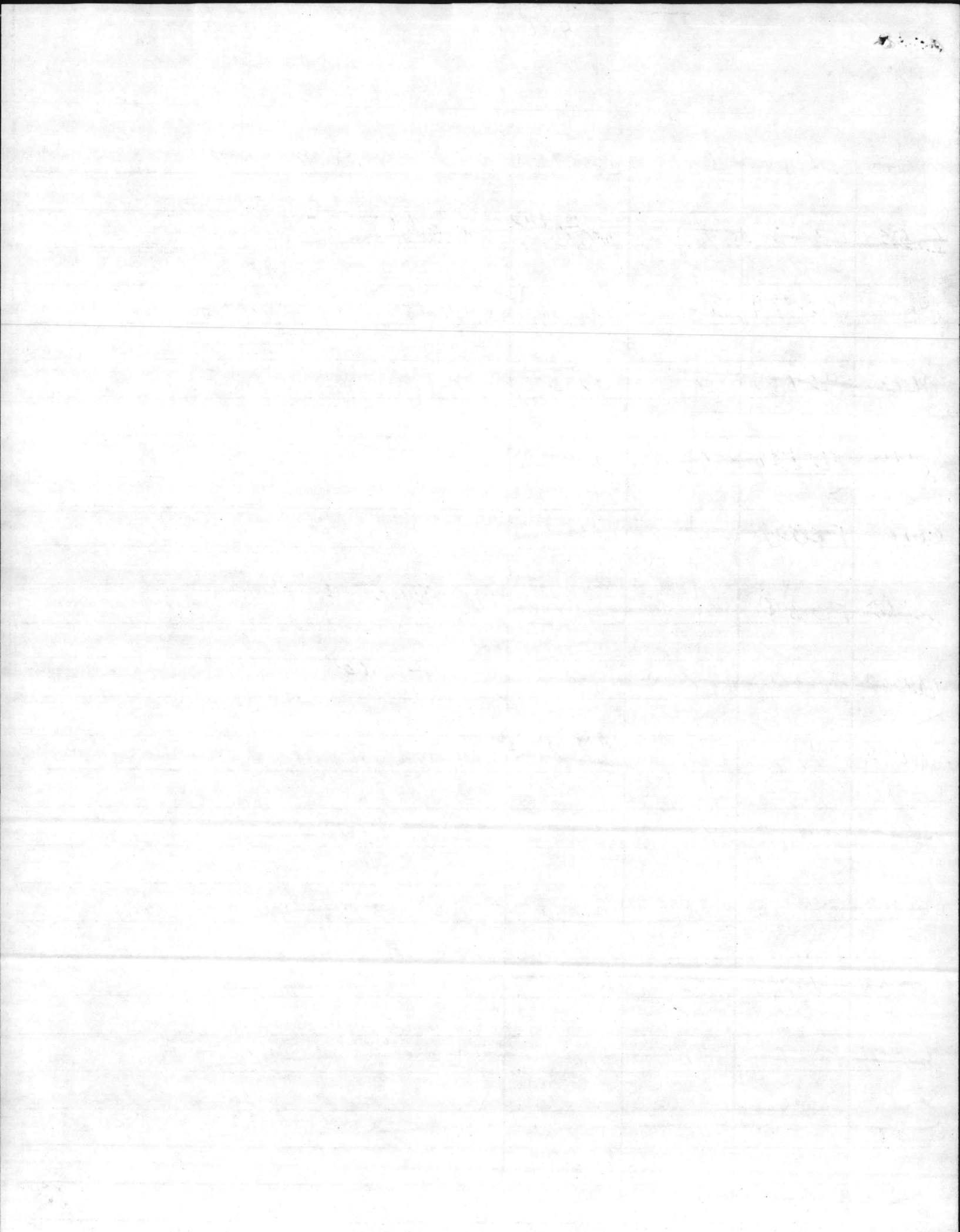

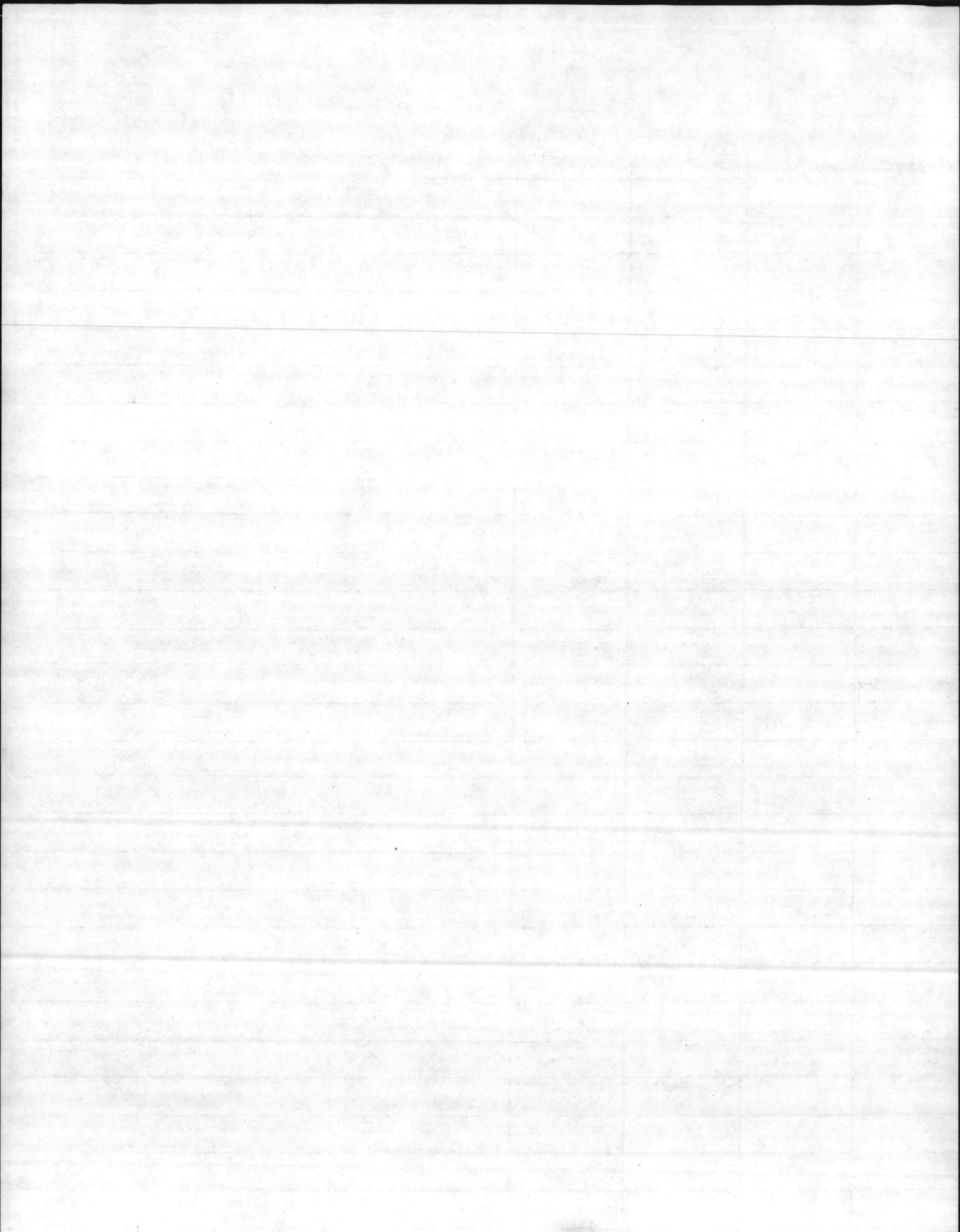

				2626	740
1710	441	#	✓	2627	740
1711	214	✓	1312	441	✓
			1311	441	✓
1705	441	✓		2629	441
1704	441	✓	1308	? 441	✓
			1310	214	✓
1703	214	✓	1309	441	✓
1704			1204	219	✓
			1203	219	✓
1603	217	✓	1206	214	✓
1602	217		1205	214	✓
1605	214	✓	1105		
1604	214	✓	1106		
1504	214	✓			
1503	214	✓	1207	610	✓
1506	214	✓	1208	610	✓
1505	214	✓			
1406	217	✓			
1405	217	✓			
1408	214	✓			
1407	610	✓			

1211	1211
1315	1311
1411	1411
1501	1501
1610	1610
1710	1710
1810	1810
1910	1910
2010	2010
2110	2110
2210	2210
2310	2310
2410	2410
2510	2510
2610	2610
2710	2710
2810	2810
2910	2910
3010	3010
3110	3110
3210	3210
3310	3310
3410	3410
3510	3510
3610	3610
3710	3710
3810	3810
3910	3910
4010	4010
4110	4110
4210	4210
4310	4310
4410	4410
4510	4510
4610	4610
4710	4710
4810	4810
4910	4910
5010	5010
5110	5110
5210	5210
5310	5310
5410	5410
5510	5510
5610	5610
5710	5710
5810	5810
5910	5910
6010	6010
6110	6110
6210	6210
6310	6310
6410	6410
6510	6510
6610	6610
6710	6710
6810	6810
6910	6910
7010	7010
7110	7110
7210	7210
7310	7310
7410	7410
7510	7510
7610	7610
7710	7710
7810	7810
7910	7910
8010	8010
8110	8110
8210	8210
8310	8310
8410	8410
8510	8510
8610	8610
8710	8710
8810	8810
8910	8910
9010	9010
9110	9110
9210	9210
9310	9310
9410	9410
9510	9510
9610	9610
9710	9710
9810	9810
9910	9910
10010	10010

610

PROJ#	BLDG	CAT	COST	DISCP
6C151	205	610	2,000 ✓	REPLACE STOOPS ✓
6C151	217	610	2,000 ✓	REPLACE STOOPS ✓
6C151	213	610	3,000 ✓	REPLACE STOOPS ✓
6C155	AS-3502	610	54,000 ✓	REPLACE AC UNITS ✓
6C158	203	610	81,000 ✓	RENOVATE BLDG.S ✓
6C158	127	610	81,000 ✓	RENOVATE BLDG.S. ✓
6C158	233	610	81,000 ✓	RENOVATE BLDG.S. ✓
7C05	1101	610	30,000 ✓	REPLACE RAISED FLOORS ✓

M-611 ✓ 610 10K ✓
 - REWIRE/ATB. 15K ✓
 M-412 " " 10K ✓
 M-414 " " 15K ✓
~~M-405~~
 M-402 " " 15K ✓

 M-122 ELEC SERVIC 5K ✓

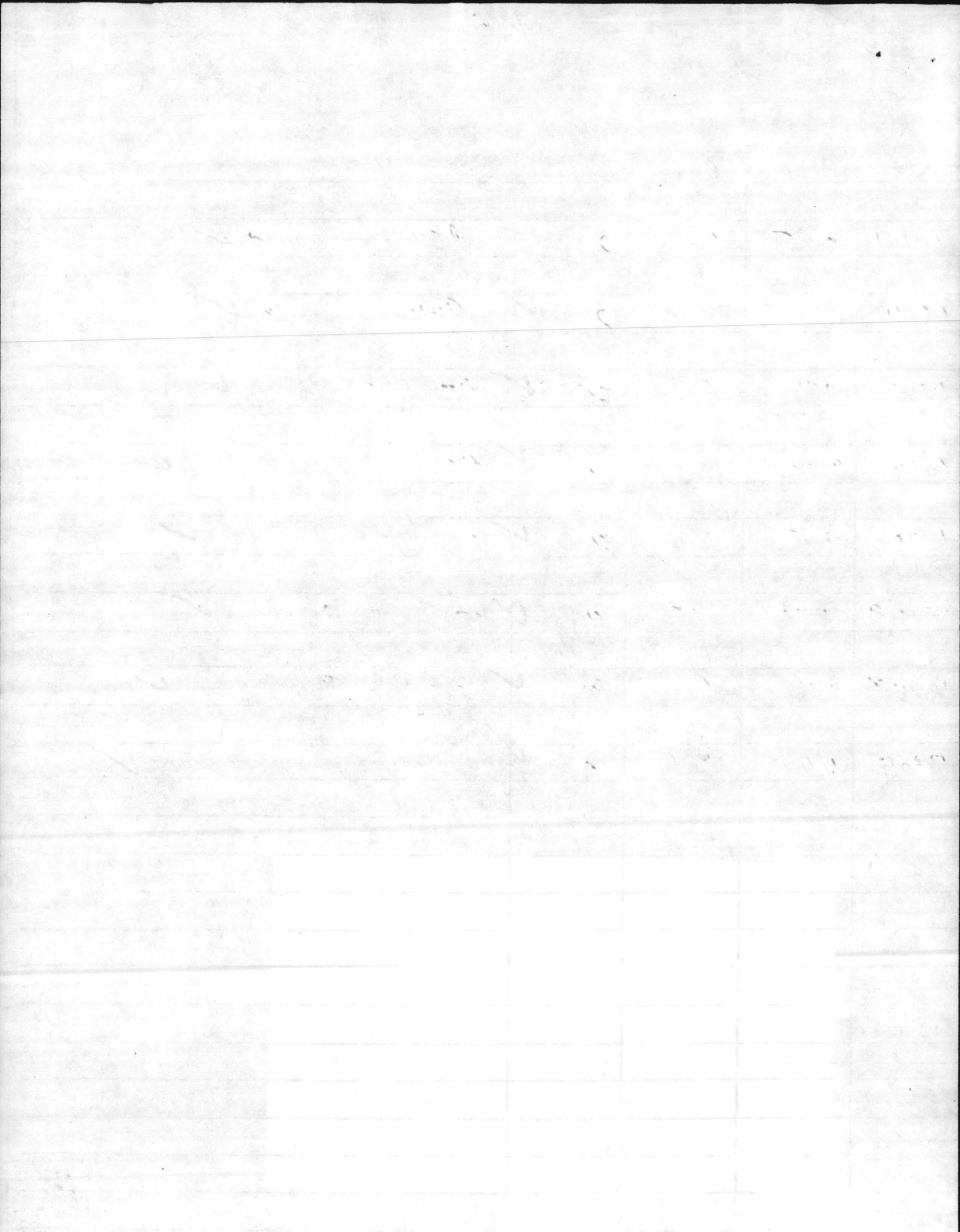

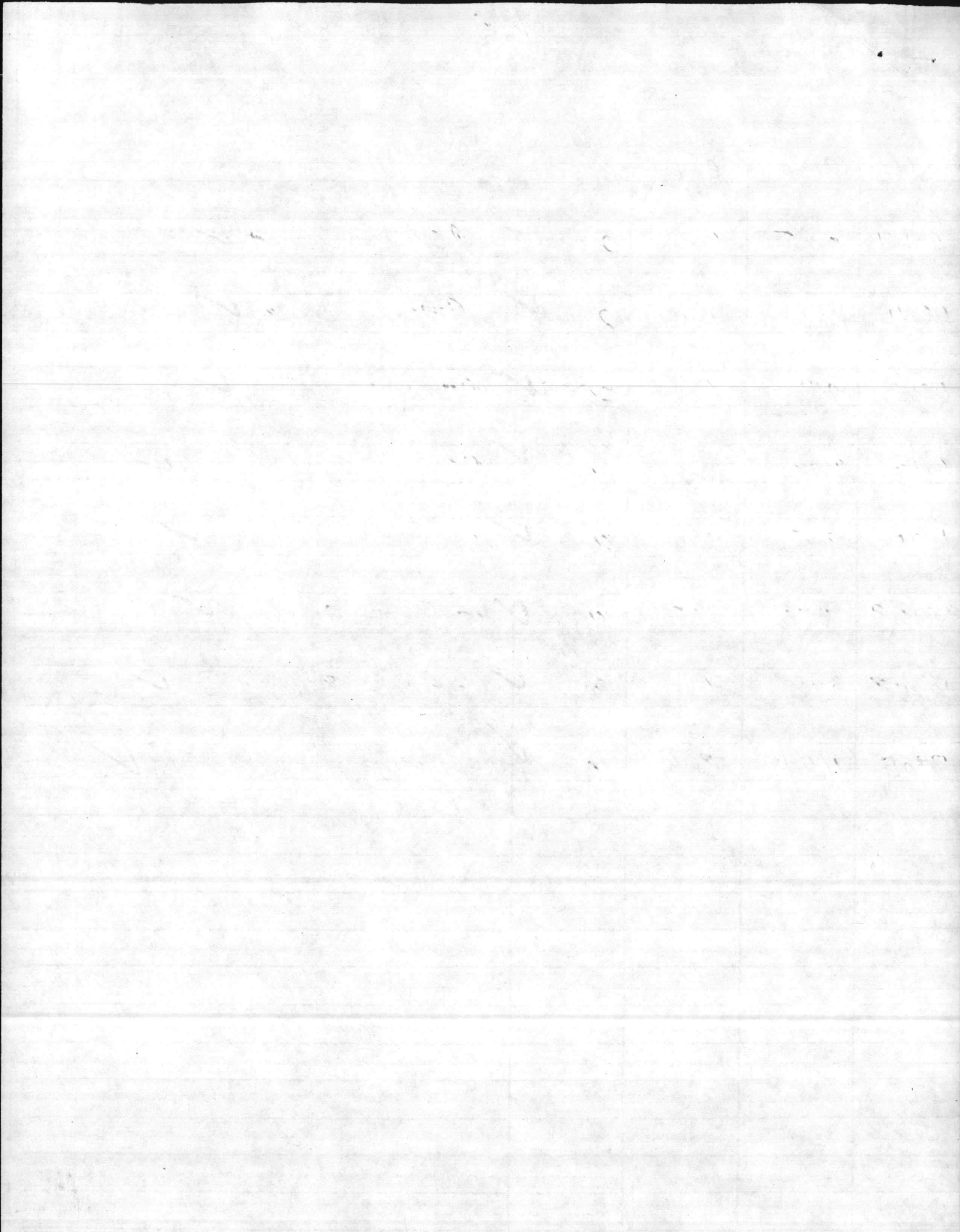

610

PROJ#	BLDG	CAT	COST	DISCP
6C141B	302	610	2,000	REPAIR + PAINT INT. ✓
6C141B	114	610	2,000	REPAIR + PAINT EXT. ✓
6C141A	216	610	5,000	INT. PAINT
6C141A	339	610	4,000	INT. PAINT
6C141A	430	610	6,000	INT. PAINT
6C141A	525	610	3,000	INT. PAINT
6C141A	536	610	4,000	INT. PAINT
6C141A	1105	610	2,000	EXT. PAINT
6C141A	1207	610	2,000	EXT. PAINT
6C141A	BB-38	610	39,000	RENOVATION OF BLDG.
6C151	8	610	2,000	REPLACE STOOPS ✓
6C151	10	610	2,000	REPLACE STOOPS ✓
6C151	101	610	2,000	REPLACE STOOPS ✓
6C151	111	610	2,000	REPLACE STOOPS ✓

610

PROJ#	BUDG	CAT	COST	DISCP
6C102	TC-718	610	7,000 ✓	SHINGLE ROOF ✓
6C102	TC-726	610	7,000 ✓	SHINGLE ROOF ✓
6C102	TC-727	610	3,500 ✓	SHINGLE ROOF ✓
6C102	TC-729	610	3,500 ✓	SHINGLE ROOF ✓
6C102	TC-738	610	3,500 ✓	SHINGLE ROOF ✓
6C102	TC-739	610	3,500 ✓	SHINGLE ROOF ✓
6C102	TC-751	610	3,500 ✓	SHINGLE ROOF ✓
6C102	TC-853	610	3,400 ✓	SHINGLE ROOF ✓
6C110	BB-37	610	74,000	INT. RENOVATION
6C119	TC-846	610	147,000	RENOVATE INT + EXT.
6C122	H-1	610	137,000 ✓	REPLACE BUILT UP ROOF PORTION ✓
6C123	900	610	36,000 ✓	REPLACE CONTROL HATCH & CABLES ✓
6C141	1101	610	9,000	REPAIR & PAINT EXT
6C141	1403	610	4,100	REPAIR & PAINT EXT.

Faint, illegible handwriting on a page with horizontal lines. The text is mirrored across the page, suggesting bleed-through from the reverse side. The characters are mostly lowercase letters and numbers, but they are too light and blurry to be transcribed accurately.

610

PROJ#	BUDG	CAT	COST	DISCP
6C50	522	610	171,000 ✓	RENOV STRUCT, WIRE, MECH. ✓
6C61	1108	610	233,000	REPLACE ROOF
6C68	M-105	610	16,000	VINYL SIDING
6C73	RR-12	610	110,000 ✓	RENOV INT + EXT ✓
6C78	27	610	19,000 ✓	RENOV. ASB., RENOV HTG SYSTEM
6C87	BB-3	610	1,100	INT + EXT PAINT
6C87	BB-5	610	2,200	INT + EXT PAINT
6C87	BB-86	610	1,700	INT + EXT PAINT
6C87	BB-3	610	2,200	INT + EXT PAINT
6C87	RR-12	610	600	INT + EXT PAINT
6C87	A-1	610	500	INT PAINT
6C87	BA-102	610	2,800	INT PAINT
6C102	TC-705	610	8,400 ✓	SHINGLE ROOF ✓
6C102	TC-706	610	8,400 ✓	SHINGLE ROOF ✓

610

PROJ#	BLDG	CAT	COST	DISCP
6C07	CG-1	610	42,000 ✓	REPLACE BOILER ✓
6C22	CG-1	610	1,000	EG. STUDY FOR CRANE HOIST
6C22	A-1	610	2,000	" " " "
6C27	50	610	138,000 ✓	RENOVATE BLDG.
6C30	AS3502	610	13,200 ✓	REPLACE WINDOWS
6C40	123	610	171,000 ✓	RENOV. STRUCT, WIRE, MECH ✓
6C39	121	610	156,000 ✓	RENOV. BLDG. ✓
6C42	219	610	148,000 ✓	RENOV. STRUCT, WIRE, MECH,
6C43	221	610	121,000 ✓	RENOV. STRUCT, PIPING, WIRE
6C44	223	610	175,000 ✓	" " " "
6C45	320	610	171,000 ✓	" " " "
6C46	419	610	156,000 ✓	" " " "
6C48	423	610	169,000 ✓	" " " "
6C49	520	610	124,000 ✓	" " " "

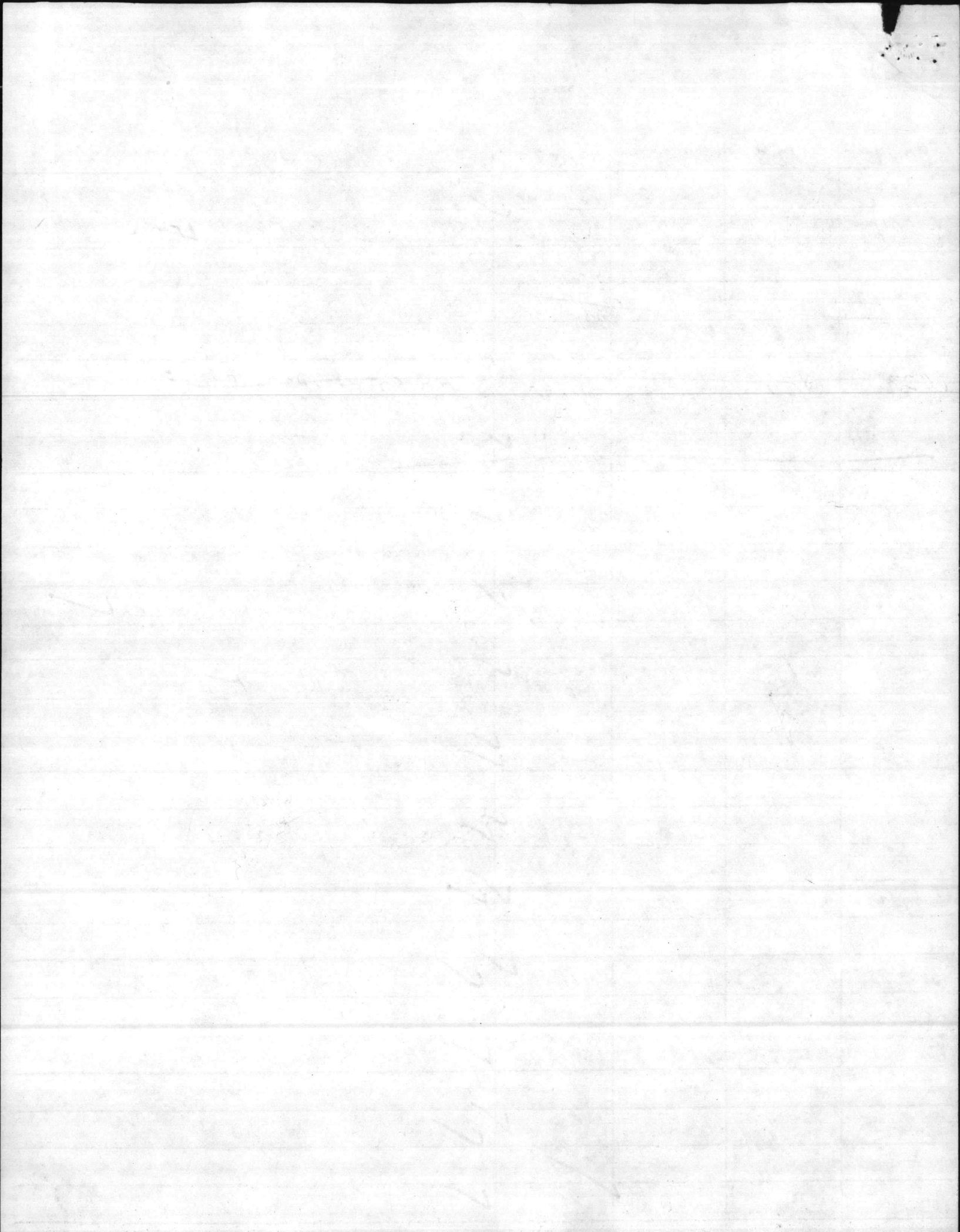

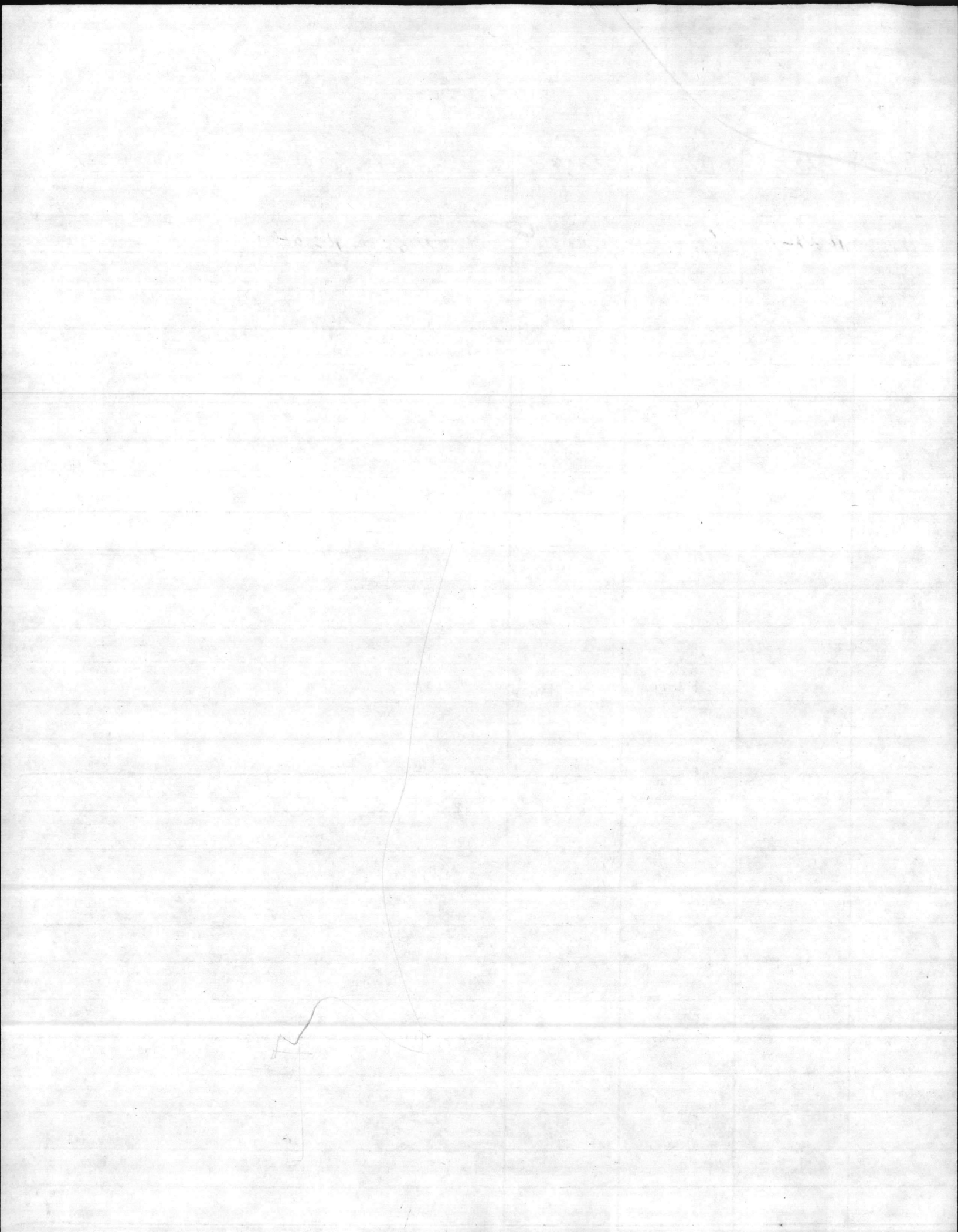

PROJ#	BLDG	CAT	COST	DISCP
6C24	1041	550	9,000	REPLACE GREASE TRAP.
6C41	119	550	131,000 ✓	RENOV. STRUCT, WIRE, PLBG
6C47	421	550	99,000 ✓	" " " "
6C87	BA-105	550	4,100	INT PAINT
6C121	AS-302	550	30,000 6,000 ✓	RRR FLOOR SYSTEM ENG. STUDY ON FLOOR STRUCTURE
6C121	AS-302	550	154K	REPL HVAC
6C141B	119	550	7,000 ✓	REPAIR + PAINT INT.
6C141B	36	550	2,500 ✓	REPAIR + PAINT EXT.
6C141B	324	550	6,000 ✓	REPAIR + PAINT EXT.
6C161	FC313	550	13,000 ✓	MECH. REPAIRS
6C161	B-770	550	14,000 ✓	MECH REPAIRS
6C163	15	550	10,000	ENG. SURVEY ON HVAC

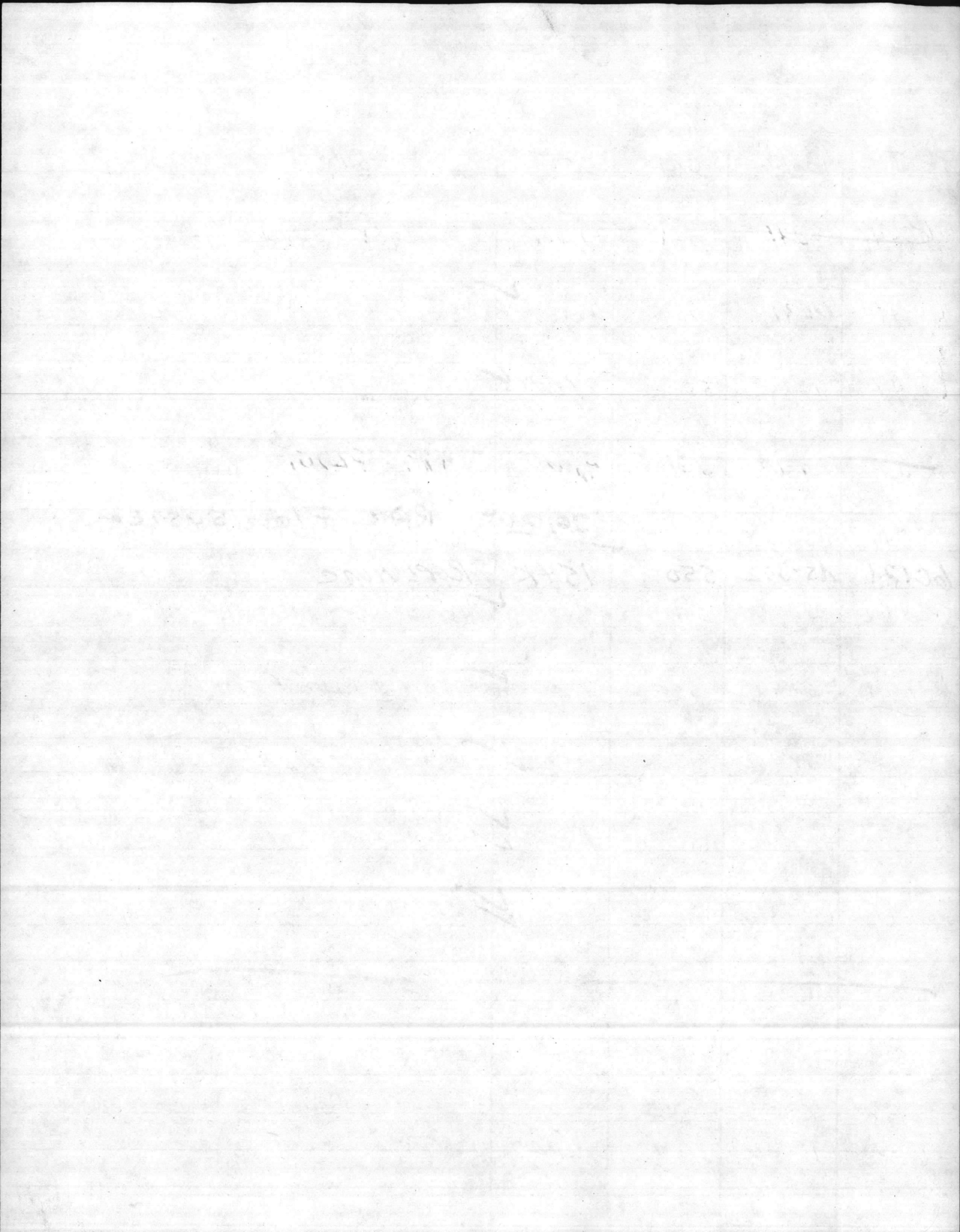

1004

1004

1004

1004

PROJ#	BLDG	CAT	COST	DISCP
6C141B	106	441	39000	REPAIR+ PAINT INT.
6C141B	424	441	39000	REPAIR+ PAINT INT.
6C141A	133	441	4,000	INT. PAINT
6C141A	519			
6C141A	330			
6C141A	2629			
6C141A	1312			
6C141A	1311			
6C141A	1408	441	2,000	EXT PAINT
6C147	H-18	441	14,000	RENOVATE FOR MAP ROOM
	M-121	441	26K	NEW SYS.

M-606 441 ✓
 REQUIRE/ASBEST. 15K ✓
 M-416 " " 12K ✓
 M-415 " " 18K ✓
 M-512 " " 20K ✓
 M-620 " " 15K ✓

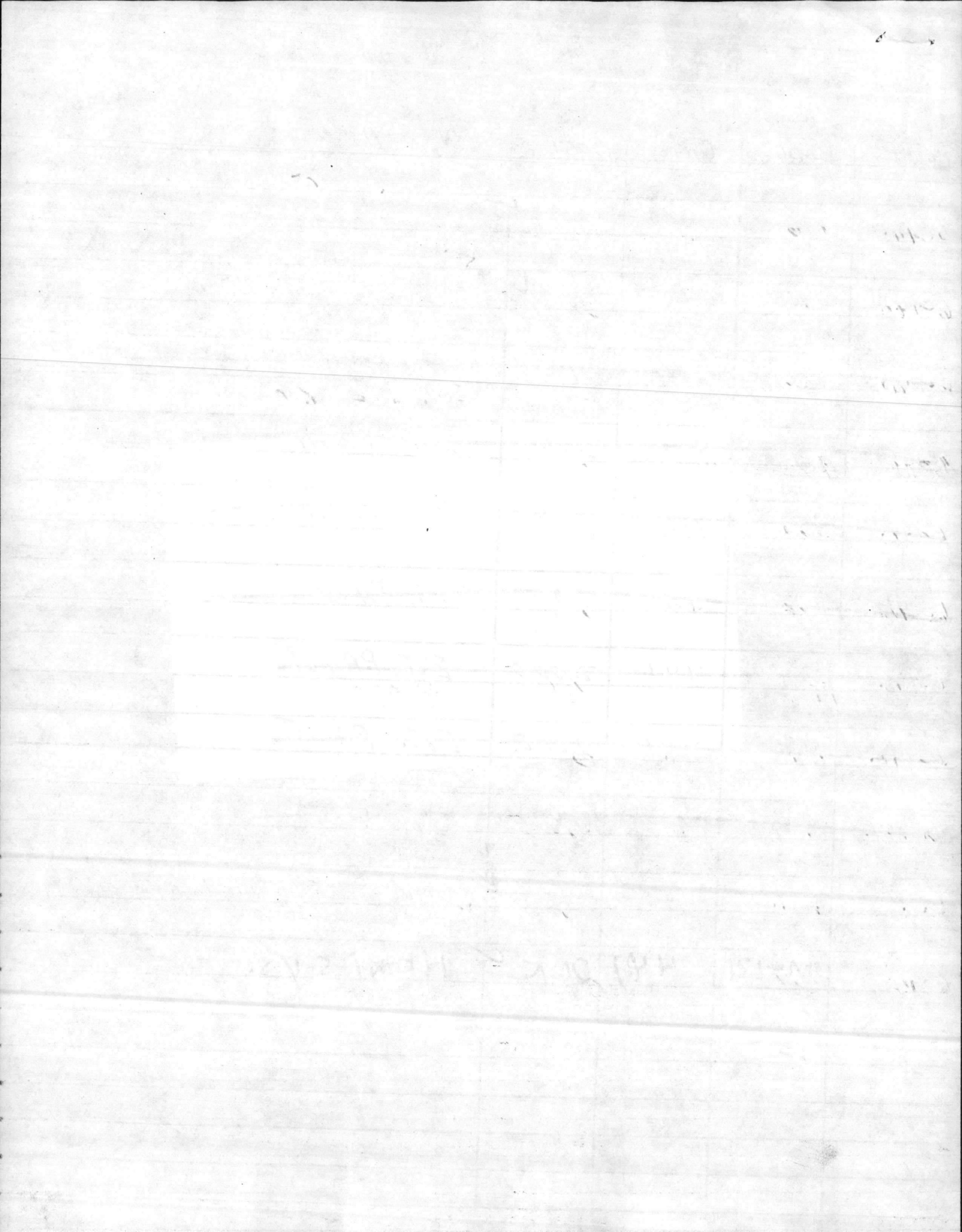

441

PROJ#	BLDG	CAT	COST	DISCP
6C141B	106	441	39,000	REPAIR + PAINT INT.
6C141B	424	441	39,000	REPAIR + PAINT INT.
6C141A	133	441	4,000	INT. PAINT
6C141A	319	441	3,000	INT. PAINT
6C141A	330	441	3,000	INT. PAINT
6C141A	2629	441	2,000	INT. PAINT
6C141A	1312	441	2,000	EXT. PAINT
6C141A	1311	441	2,000	EXT. PAINT
6C141A	1408	441	2,000	EXT. PAINT
6C147	H-18	441	14,000	RENOVATE FOR MAP ROOM
	M-121	441	26K	NEW S/S.

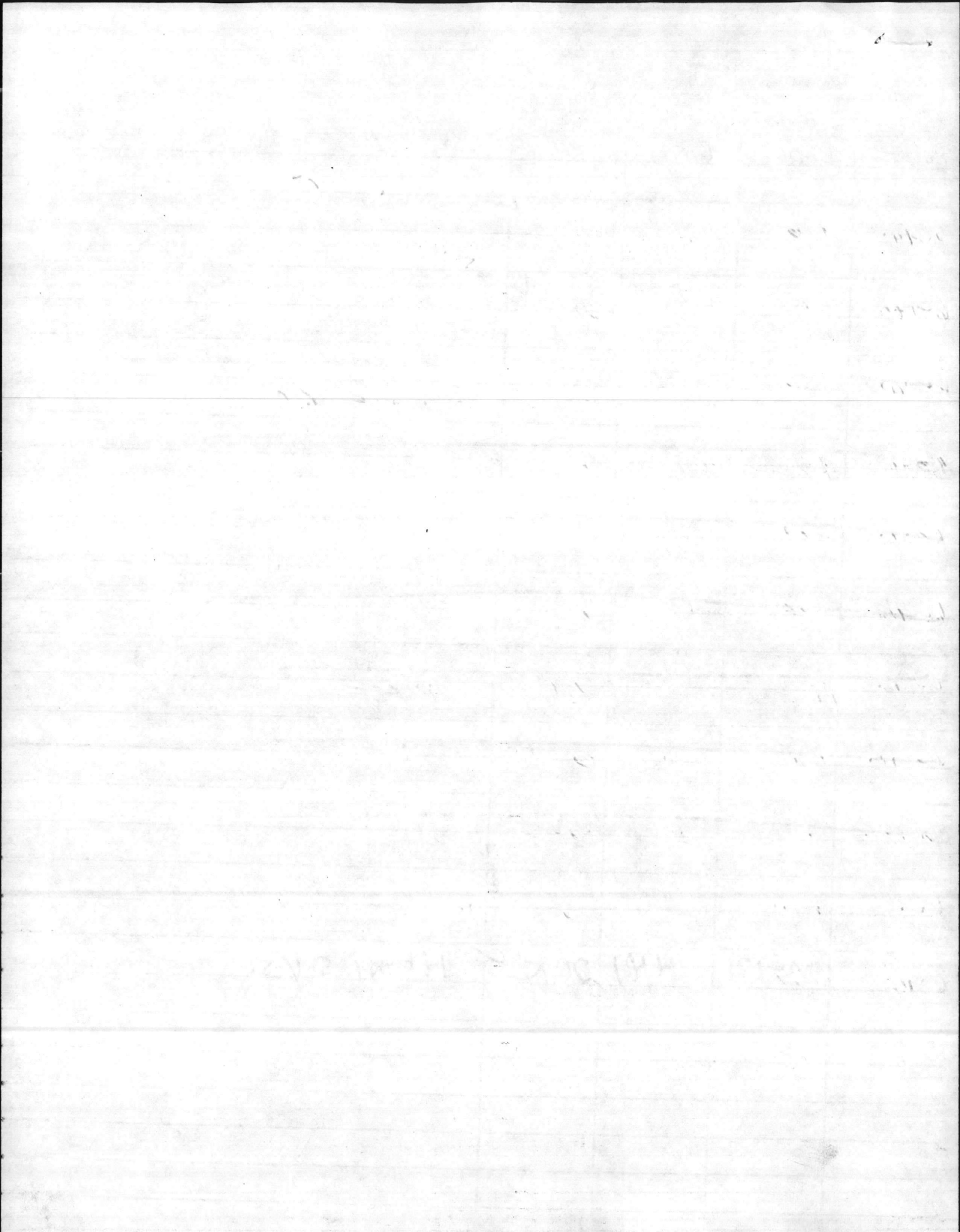

441

PROJ#	BLDG	CAT	COST	DISCP
6C102	M-133	441	600 ✓	SHINGLE ROOF
6C102	M-184	441	600 ✓	SHINGLE ROOF
6C102	M-256	441	200 ✓	SHINGLE ROOF
6C102	H-22	441	3,500 ✓	MOISTURE SURVEY
6C102	H-36	441	3,800 ✓	MOISTURE SURVEY
6C102	H-48	441	700 ✓	MOISTURE SURVEY
6C102	PT-40	441	700 ✓	REPLACE ROOF
6C102	ES-200	441	5,800 ✓	REPLACE ROOF
6C141B	1301	441	9,000 ✓	REPAIR + PAINT EXT.
6C141B	1704	441	3,500 ✓	REPAIR + PAINT EXT.
6C141B	1606	441	10,000 ✓	REPAIR + PAINT EXT.
6C141B	338	441	5,000 ✓	REPAIR + PAINT EXT.
6C141B	408	441	6,000 ✓	REPAIR + PAINT EXT.
6C141B	441	441	6,000 ✓	REPAIR + PAINT EXT.

1870 1871 1872 1873 1874 1875 1876 1877 1878 1879 1880

1881 1882 1883 1884 1885 1886 1887 1888 1889 1890 1891

1892 1893 1894 1895 1896 1897 1898 1899 1900 1901 1902

1903 1904 1905 1906 1907 1908 1909 1910 1911 1912 1913

1914 1915 1916 1917 1918 1919 1920 1921 1922 1923 1924

1925 1926 1927 1928 1929 1930 1931 1932 1933 1934 1935

1936 1937 1938 1939 1940 1941 1942 1943 1944 1945 1946

1947 1948 1949 1950 1951 1952 1953 1954 1955 1956 1957

1958 1959 1960 1961 1962 1963 1964 1965 1966 1967 1968

1969 1970 1971 1972 1973 1974 1975 1976 1977 1978 1979

1980 1981 1982 1983 1984 1985 1986 1987 1988 1989 1990

1991 1992 1993 1994 1995 1996 1997 1998 1999 2000 2001

2002 2003 2004 2005 2006 2007 2008 2009 2010 2011 2012

2013 2014 2015 2016 2017 2018 2019 2020 2021 2022 2023

PROJ#	BLDG	CAT	COST	DISCP
6059	1606	441	258,000	REPLACE ROOF
6068	M-121	441	27,000	VINYL SIDING.
6080	AS-424	441	151,000	REPLACE BUILT UP ROOFS
6080	AS-2002	441	5,000	" " " "
6083	M-166	441	65,000	RENOV. BLDG.
6084	DA-12P	441	84,000	RENOV. BLDG.
6087	BB-193	441	600	INT+EXT PAINT
6087	SBB-213	441	1700	INT+EXT PAINT
6087	SBB-76	441	1400	INT+EXT PAINT
6087	BB88	441	800	INT+EXT PAINT
6087	RR-50	441	2500	INT+EXT PAINT
6087	RR-7	441	1,500	INT+EXT PAINT
6087	A-9	441	2,000	EXT PAINT
6087	A-10	441	2,000	EXT PAINT

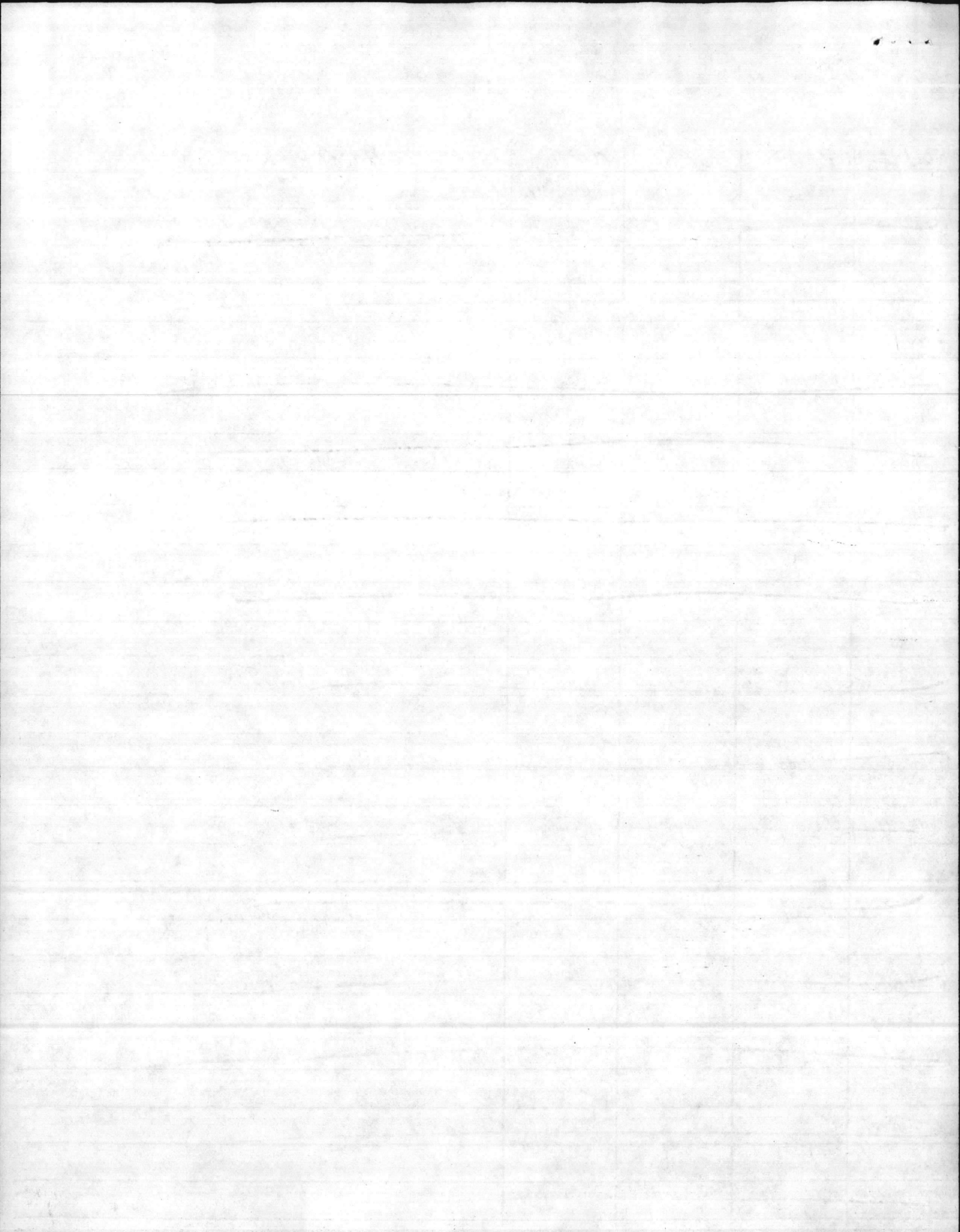

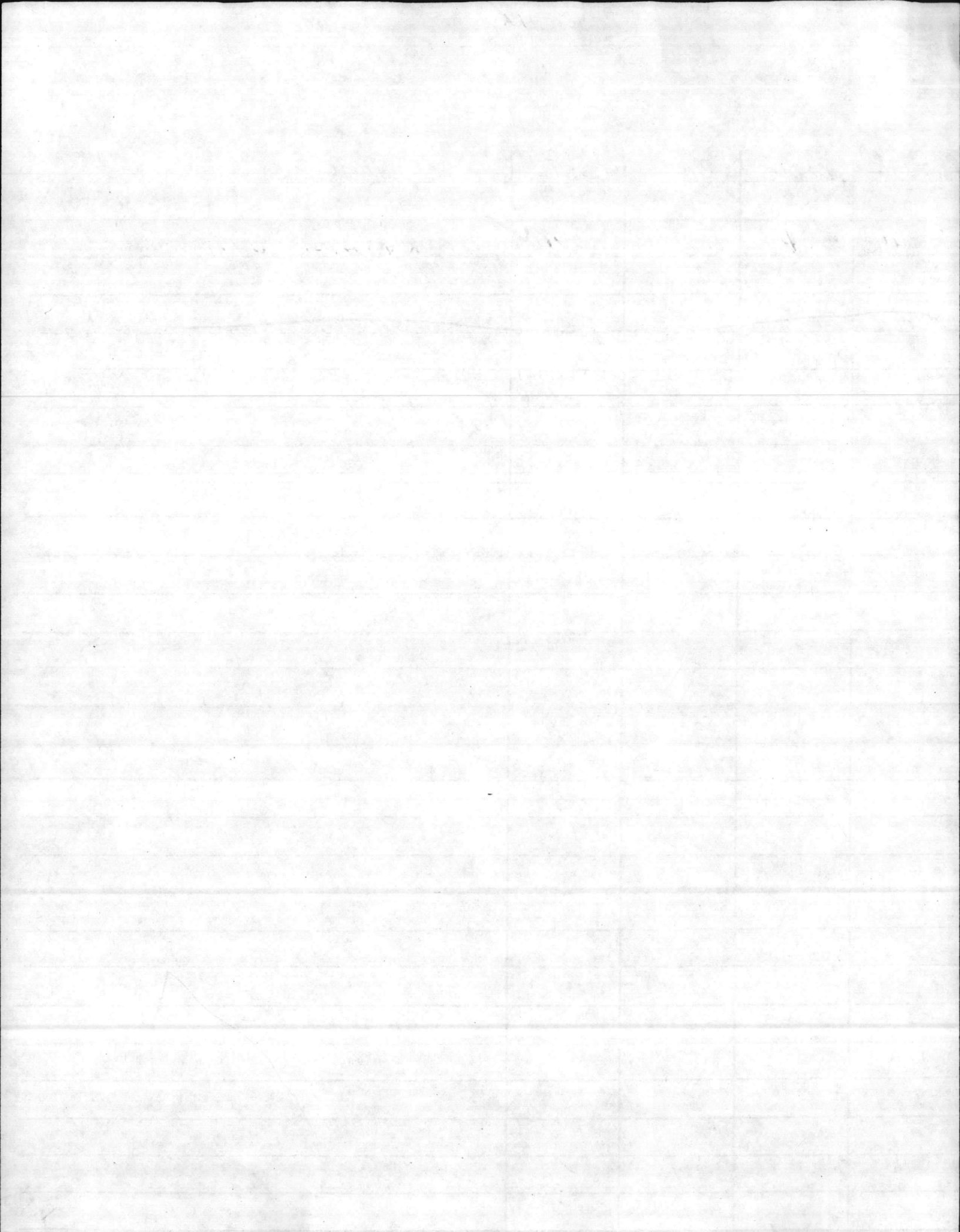

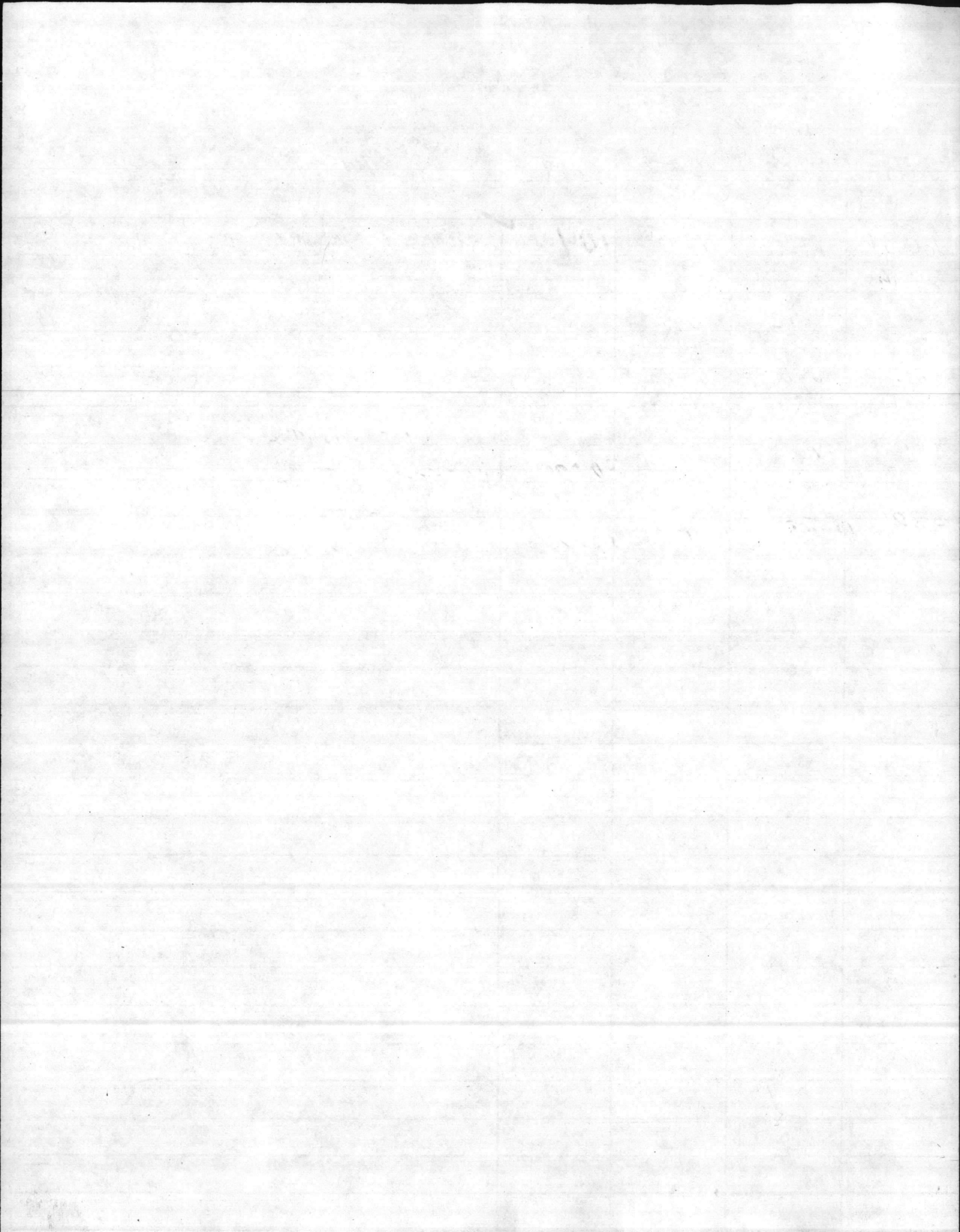

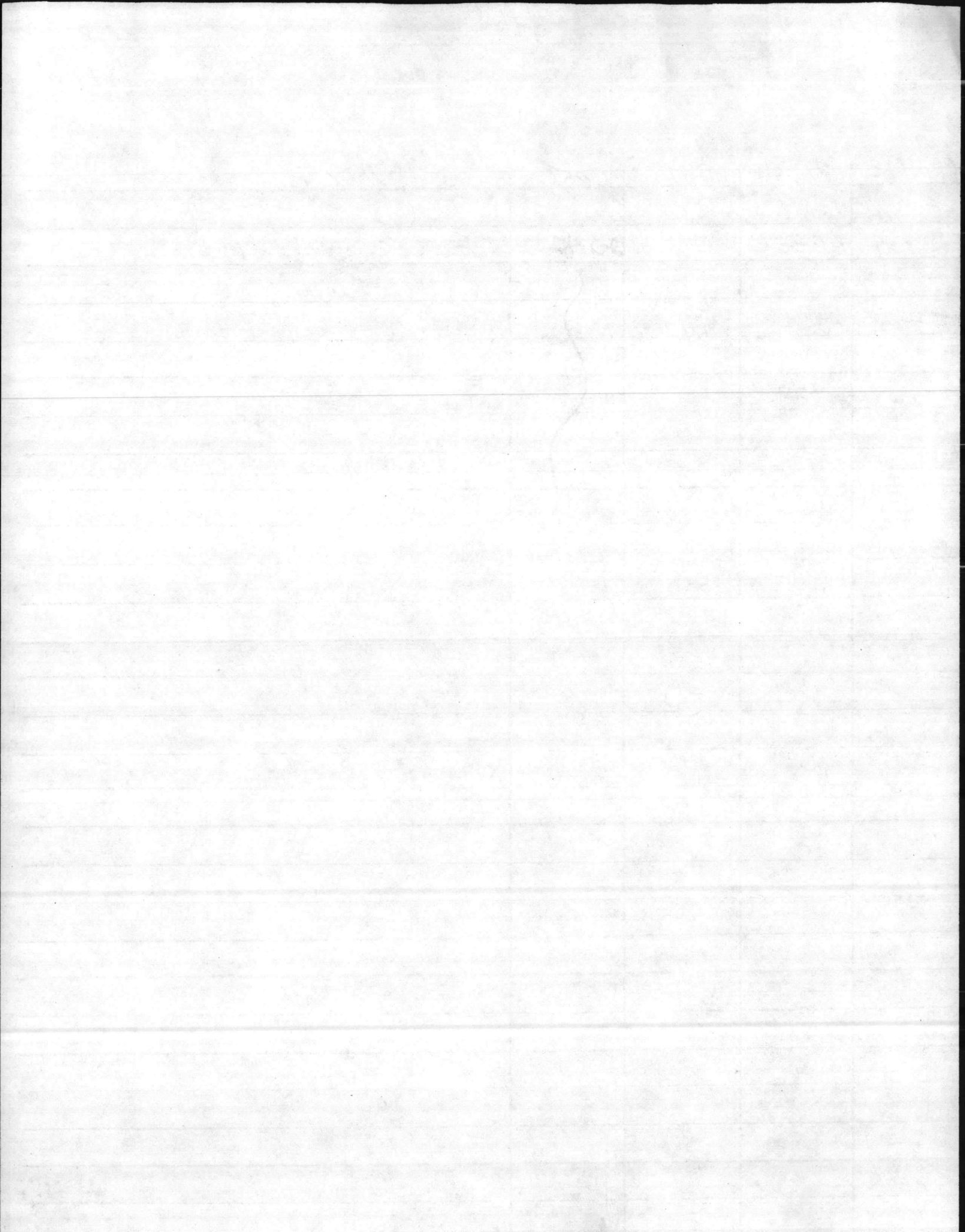

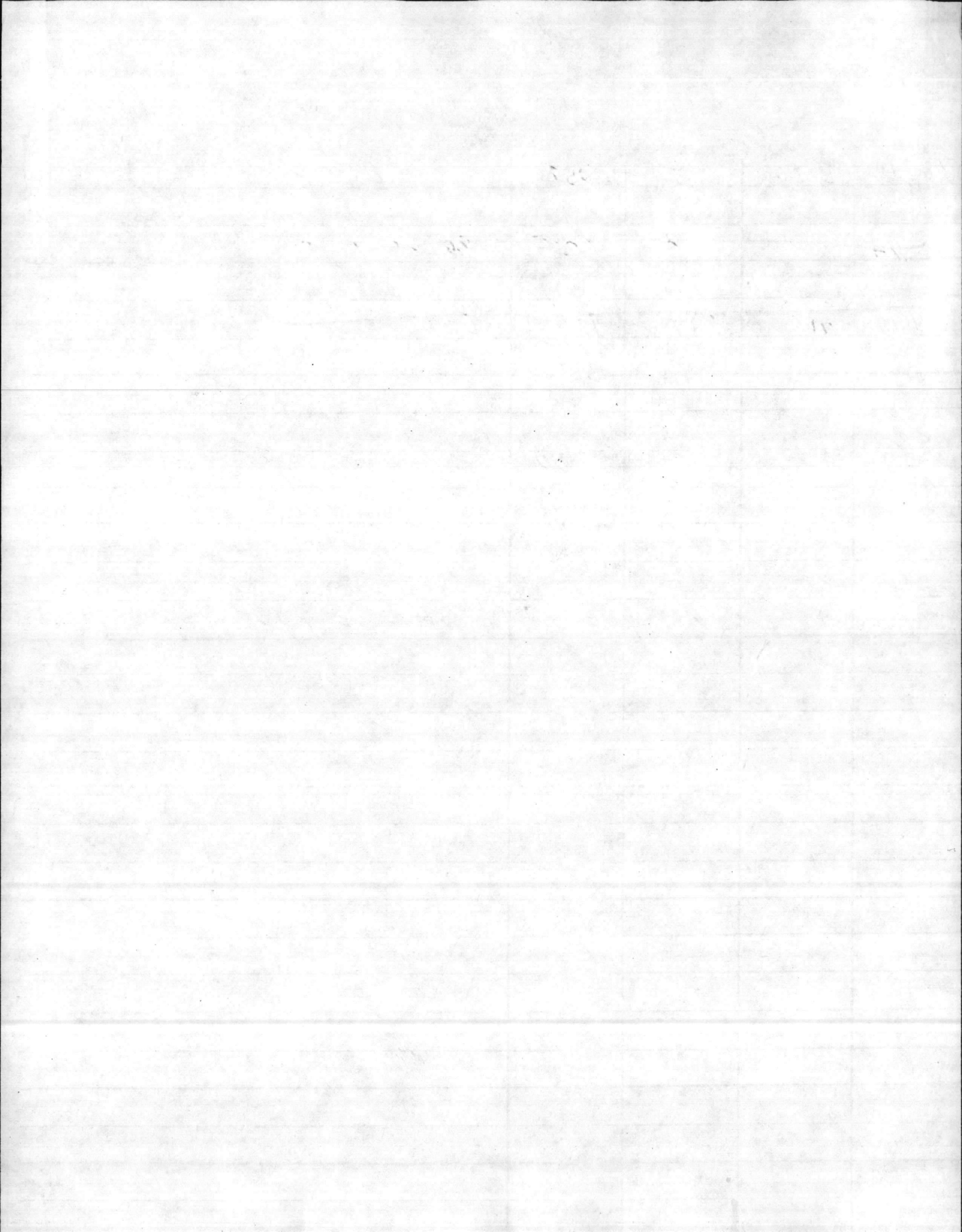

PROJ#	BLDG	CAT	COST	DISCP
6C16	TT-49	219	5,000 ✓	CALIBRATION CHARTS
6C16	BB-31	219	5,000 ✓	CALIBRATION CHARTS
6C22	75	219	3,000	EG. STUDY FOR CRANE HOIST
6C22	1202	219	2,000	EG. STUDY FOR CRANE HOIST
6C66	1202	219	30,000 ✓	REPLACE PAINT SPRAY BOOTH
6C68	A-103	219	11,000	VINYL SIDING
6C102	TT-41	219	4,800 ✓	SHINGLE ROOF
6C102	LCH-4027	219	700 ✓	MOISTURE SURVEY (ROOF)
6C141A	42	219	500	REPAIR + PAINT INT
6C141A	1203	219	3,000	EXT. PAINT
6C141A	1104	219	2,000	EXT. PAINT
6C141A	1102	219	5,000	EXT. PAINT

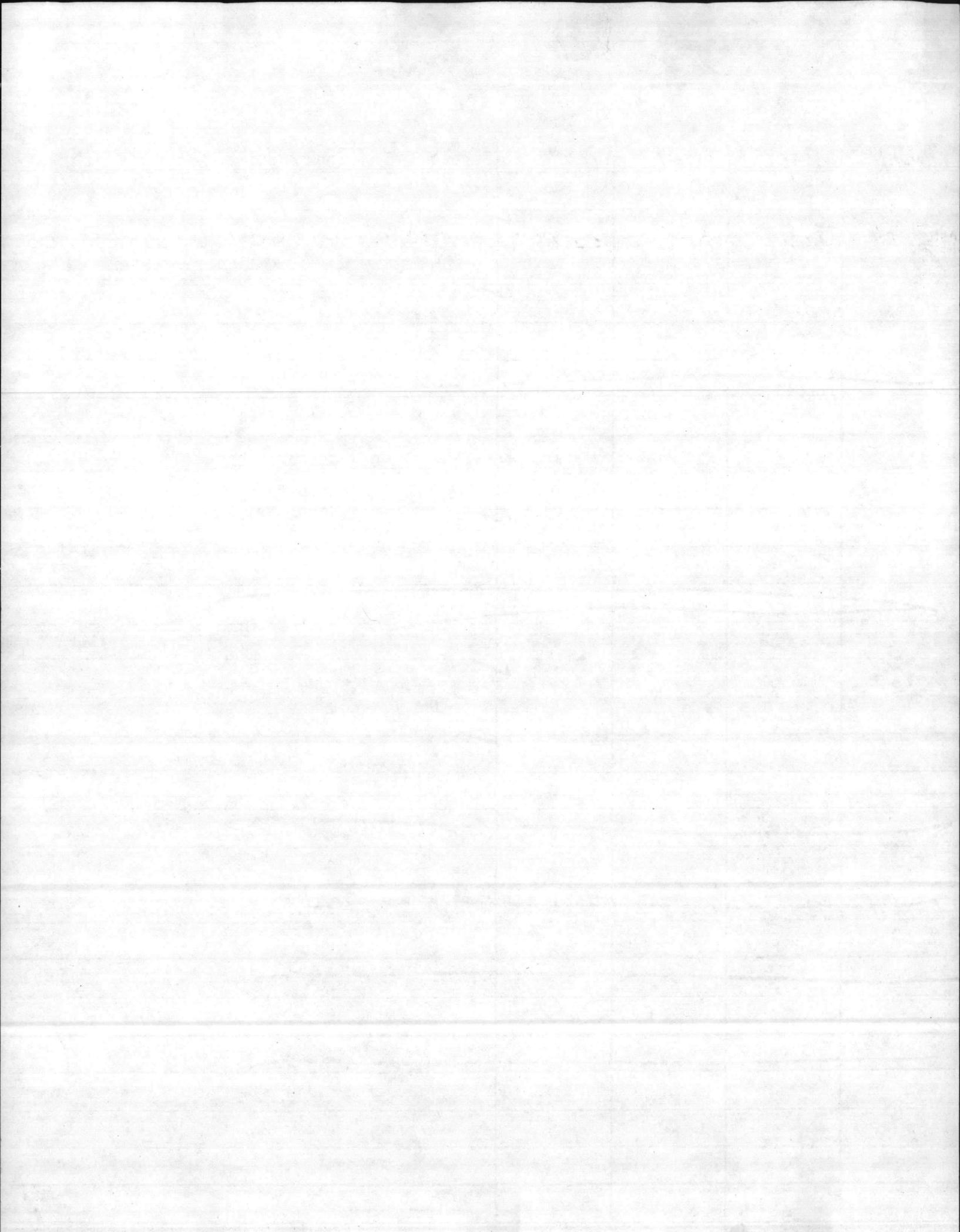

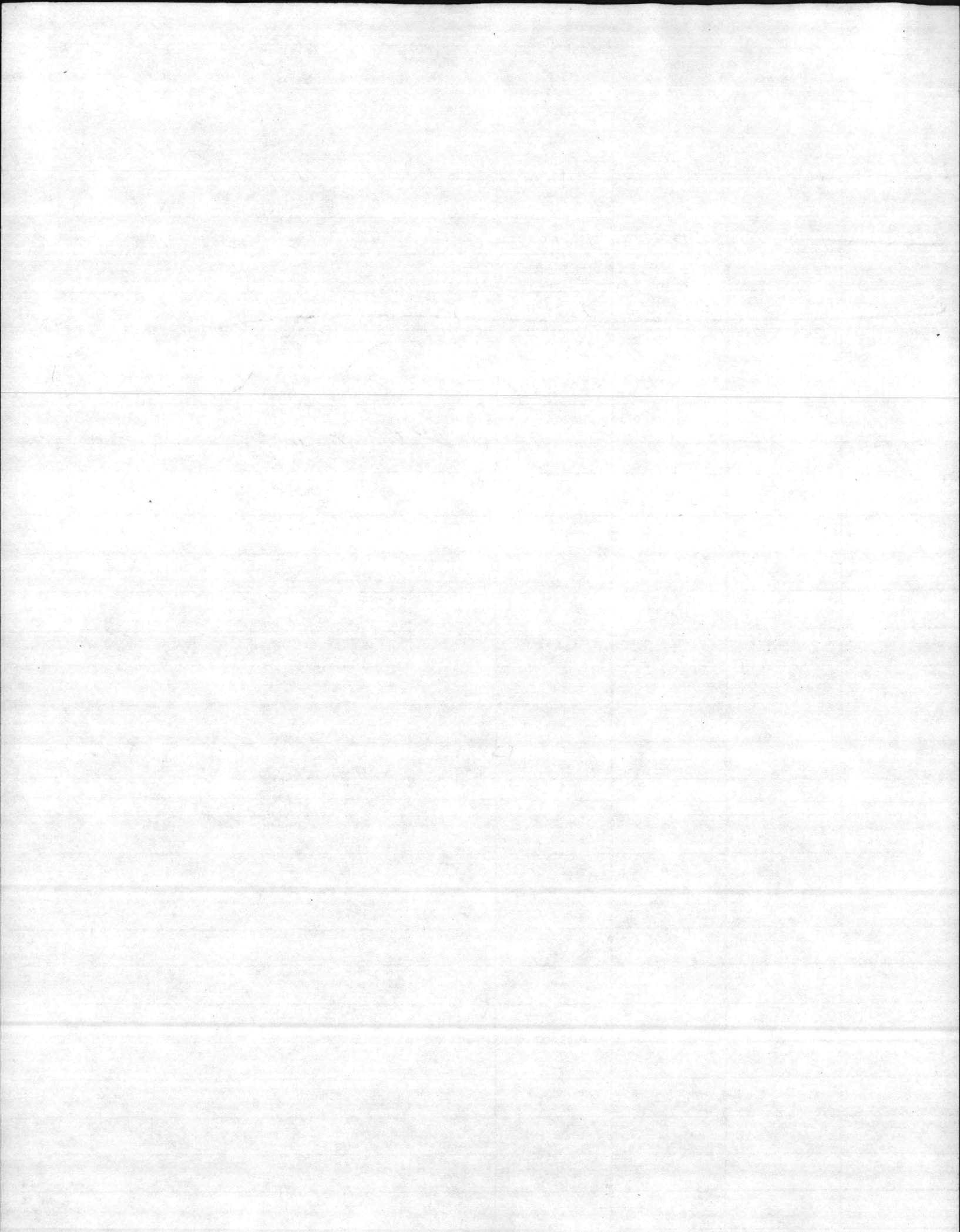

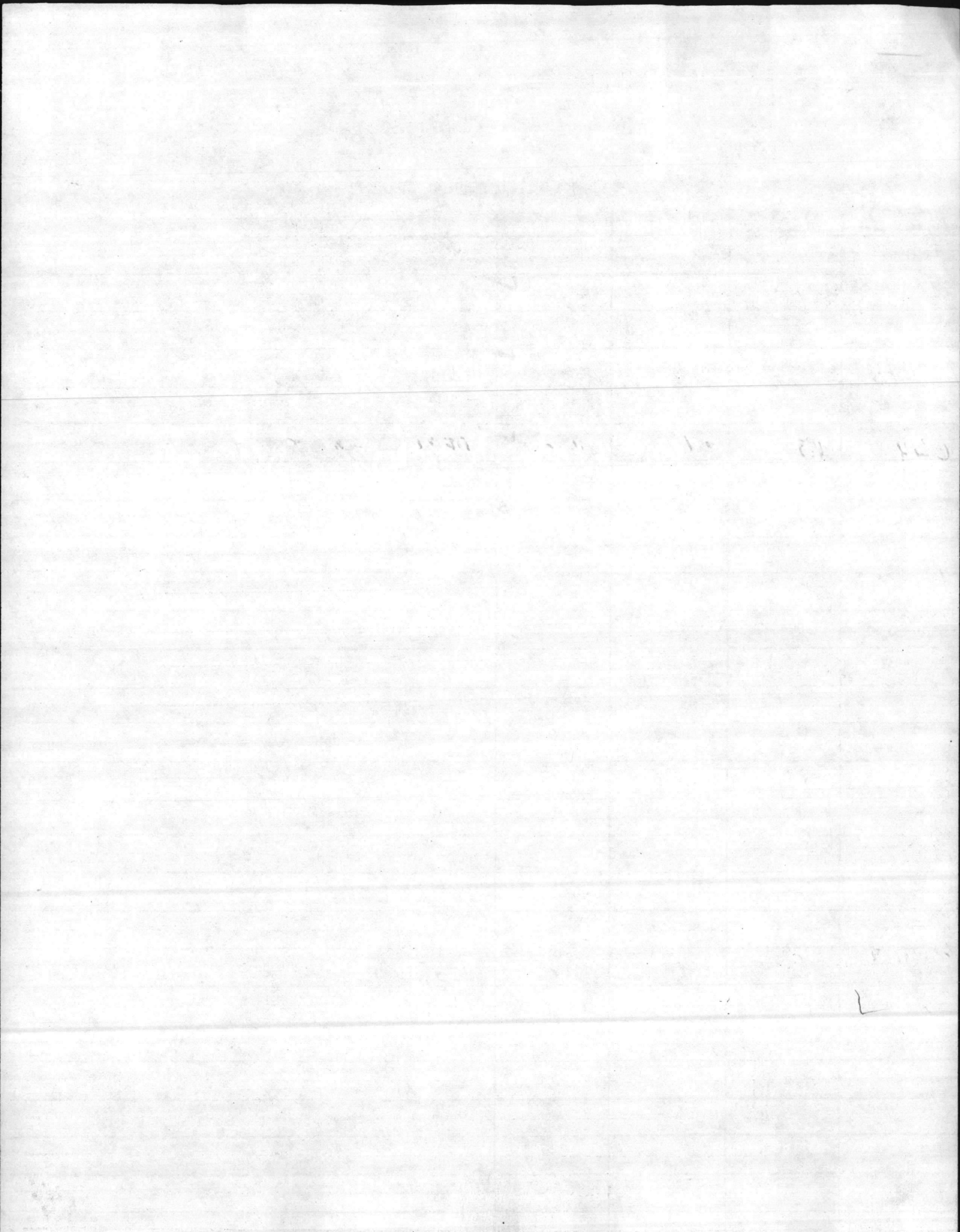

Handwritten text, possibly a date or page number, located in the upper middle section of the page. The text is faint and difficult to read, appearing to include the number '1970'.

A small handwritten mark or symbol, possibly a checkmark or the letter 'L', located in the lower right quadrant of the page.

Handwritten text, possibly a title or header, which is extremely faint and illegible.

Main body of handwritten text, consisting of several lines of cursive script that is too light to be read.

PROJ#	BLDG	CAT	COST	DISCP
6C16	M-119	214	5,000 ✓	CALIBRATION CHARTS
10822	FC-100	214	1,000	EG. STUDY FOR CRANE HOIST
10822	1502	214	3,000	" " " " "
6C68	M-120	214	27,000	VINYL SIDING
6C68	M-119	214	27,000	VINYL SIDING
6C80	BA-30	214	56,000	RENOV. BLDG.
6C84	RA-14	214	4,200	INT + EXT PAINT
6C87	A-11	214	9,000	EXT PAINT
6C102	M-120	214	3,200 ✓	SHINGLE ROOF
6C102	H-36	214	3,900 ✓	MOISTURE SURVEY
6C141B	1502	214	9,000 4,000 ✓	REPAIR + PAINT EXT. + REN OFF
6C141B	1703	214	3,000 ✓	REPAIR + PAINT EXT.
6C141A	#105	214	2,000	EXT. PAINT
6C141A	1206	214	3,000	EXT. PAINT

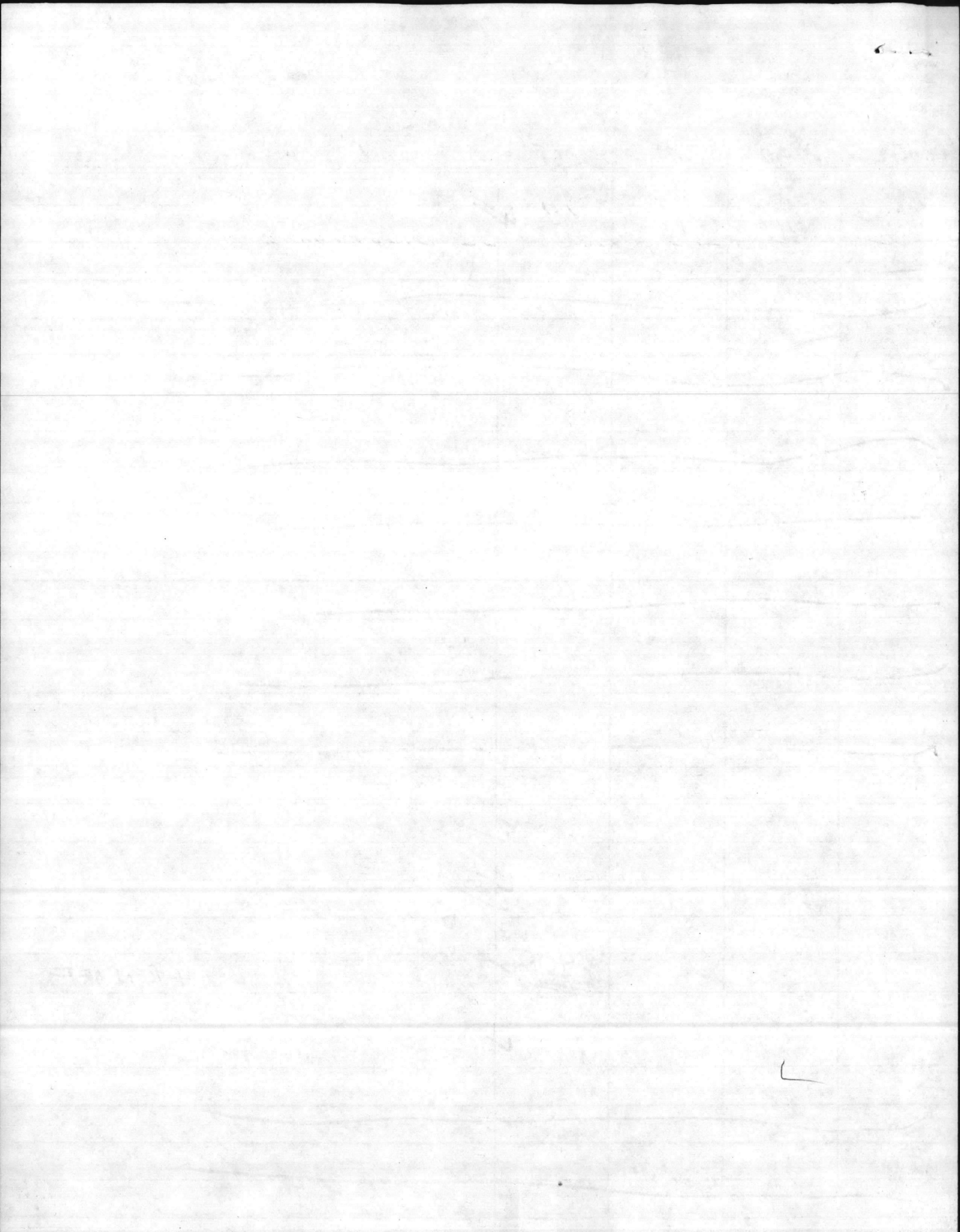

PROJ#	BLDG	CAT	COST	DISCP
6C72	A-2	213	2,000	EG. STUDY FOR CRANE HOIST
6C87	A-2	213	5,000	INT PAINT
6C102	ES-101	213	5,800 ✓	REPLACE ROOF
6141A	1409	213	2,000	EXT PAINT
6C169	S-713	213	15,000 ✓	REPLACE MARINE RAIL AND PIER

104-18-11

THE WASHINGTON

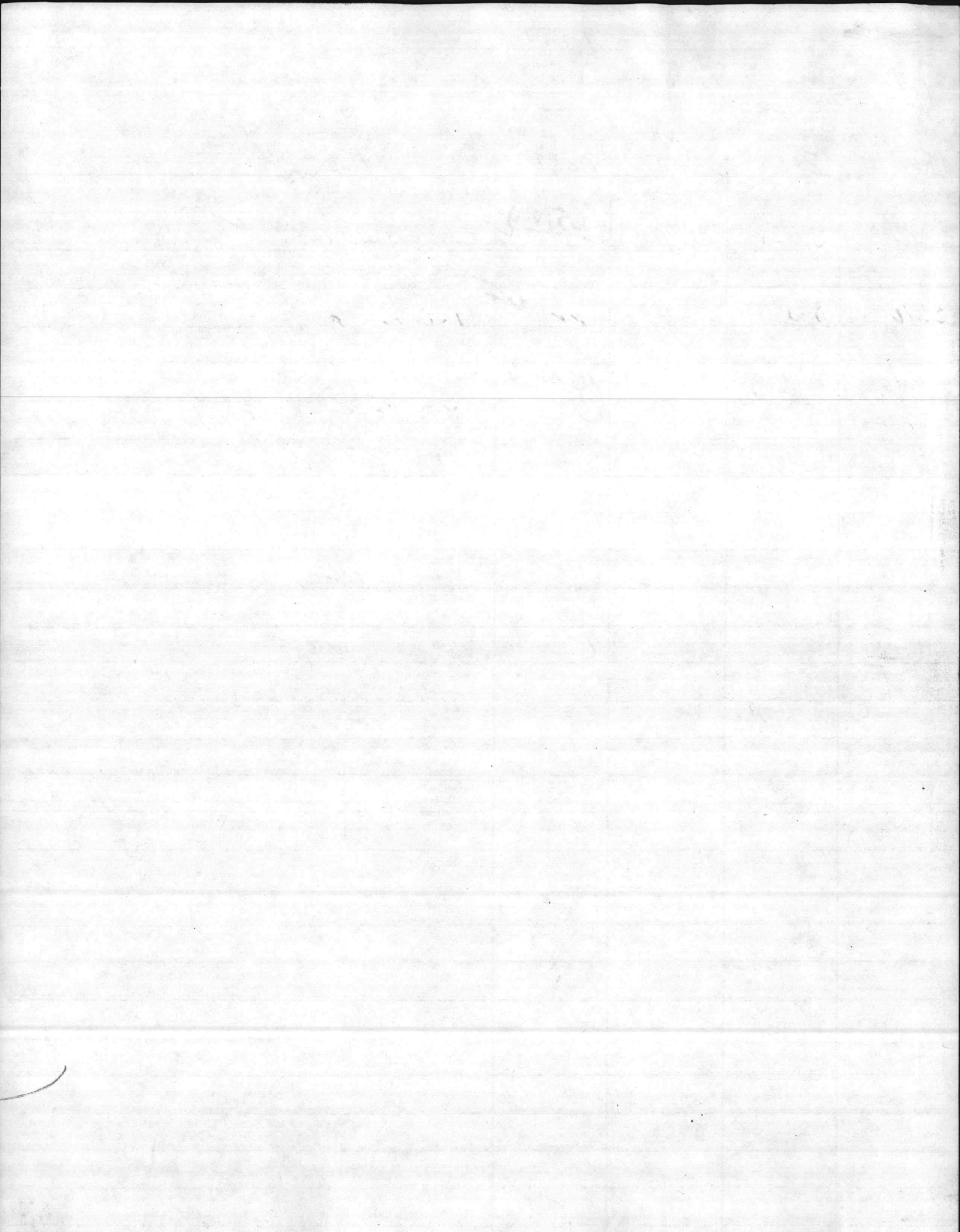

171

M-255

20K

171

REWIRE M406 18K
REMOVE ASBESTOS

M409 25K

M-307 Rewire/Plumb. 6K
M-413 " " 20K

PROJ#

~~6C89~~

~~6C87~~

6C102

6C102

6C102

~~6C104~~

6C113

6C127

~~6C144A~~

6C151

6C151

6C151

6C151

6C151

TC-1060

TC-1061

~~BB-48~~

M-324

54

~~443~~

BB-11

BB-12

BB-13

BB-14

118

171

171

171

171

171

171

171

171

171

171

171

3800

3800

~~21,000~~

~~4,600~~

3,000

~~4,000~~

250

250

250

250

2,000

SHINGLE ROOF

SHINGLE ROOF

~~REPAIR INT TEXT~~

REPAIR REEFER WALLS

ENG. STUDY VOLTAGE TO SECTION

~~PAINT INT.~~

REPLACE STOOPS

REPLACE STOOPS

REPLACE STOOPS

REPLACE STOOPS

REPLACE STOOPS

✓

✓

✓

✓

✓

✓

✓

✓

DATE	DESCRIPTION	AMOUNT	BALANCE
1901
1902
1903
1904
1905
1906
1907
1908
1909
1910
1911
1912
1913
1914
1915
1916
1917
1918
1919
1920
1921
1922
1923
1924
1925
1926
1927
1928
1929
1930

Handwritten notes at the top of the page, possibly including a title or header information.

✓	1000	1000	1000	1000
✓	2000	2000	2000	2000
✓	3000	3000	3000	3000
✓	4000	4000	4000	4000
✓	5000	5000	5000	5000
✓	6000	6000	6000	6000
✓	7000	7000	7000	7000
✓	8000	8000	8000	8000
✓	9000	9000	9000	9000
✓	10000	10000	10000	10000

17120

PROJ#	BLDG	CAT	COST	DISCP
6004	M-324	17120	236,000	REWIRE BLDG AND INSTALL VENT HOODS
6024	M-324	171	9,000	REPLACE GREASE TRAPS
6034	TC-849	171	58,000	RENOVATION OF BLDG.
6034	TC-852	171	58,000	RENOV. OF BLDG.
6068	M-104	171	68,000	VINYL SIDING
6068	M-112	171	41,000	VINYL SIDING
6068	M-113	171	41,000	VINYL SIDING
6087	BB-11	171	2,800	INT+EXT PAINT
6087	BB-12	171	2,800	INT+EXT PAINT
6087	BB-13	171	2,800	INT+EXT PAINT
6087	BB-14	171	2,800	INT+EXT PAINT
6087	BB-48	171	3,300	INT+EXT PAINT
6087	BB-50	171	2,600	INT+EXT PAINT
6087	BB-34	171	6,100	INT+EXT PAINT

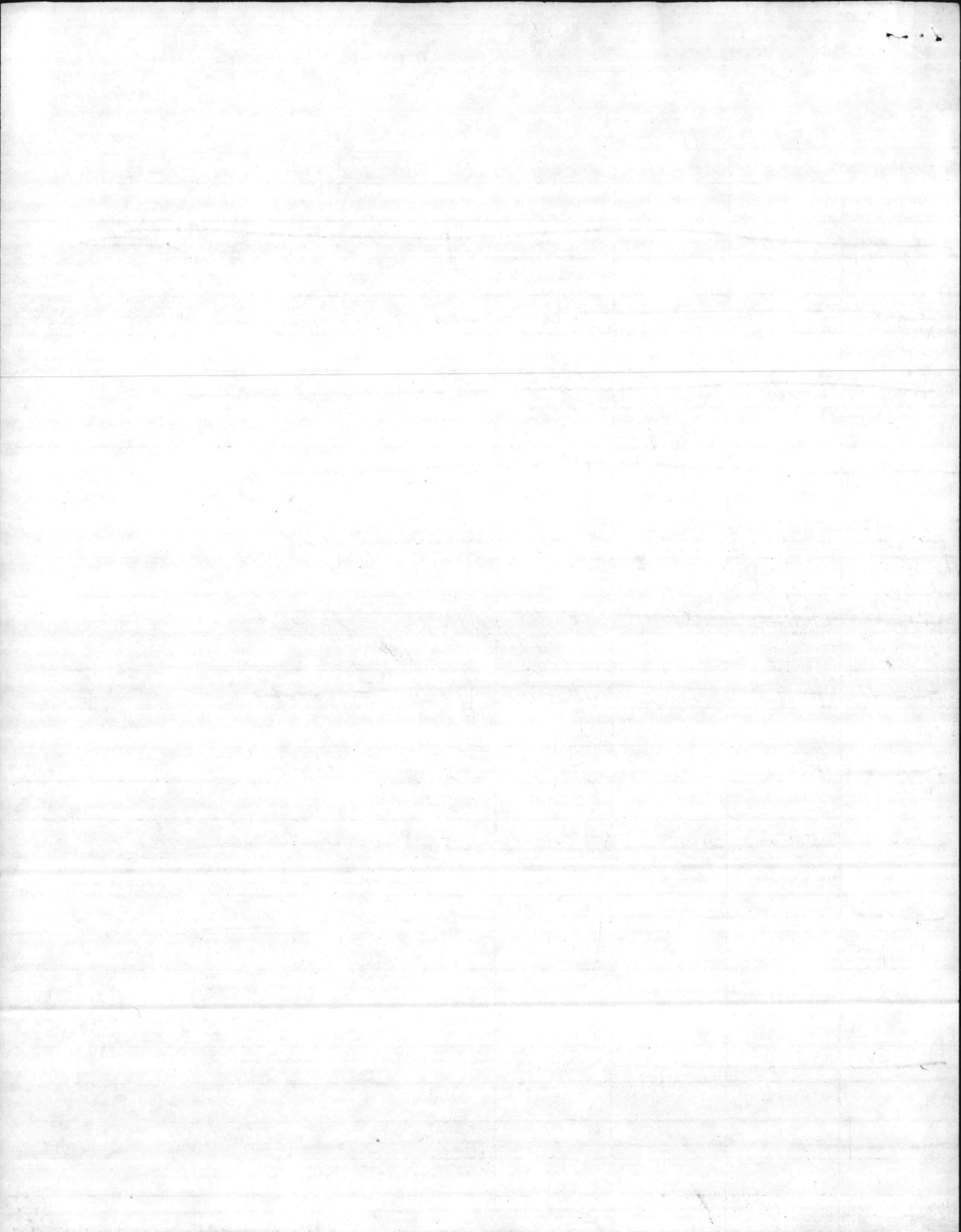

(143)

PROJ#	BLDG	CAT	COST	DISCP
6C38	310	143 ✓	18,000 ✓	INT + EXT REPAIR + REWIRE
6C103	320	143	1,400	REPLACE LIGHTS
6C141B	1404	143 ✓	3,400 ✓	REPAIR + PAINT EXT
6C141B	440	143 ✓	6,000 ✓	REPAIR + PAINT EXT
6C141A	103	143	3,400	INT. PAINT
6C141A	126	143	3,000	INT. PAINT
6C141A	232	143	3,000	INT. PAINT
6C141A	440	143	3,000	INT. PAINT
6C161	G-480	143 ✓	34,000 ✓	MECH. REPAIRS

