

FISCAL YEAR 1985  
M-1 FUNDING STATUS/SUMMARY  
22 February 1985

Appendix A	A&E STUDIES	\$ 52,852
Appendix B	FY85 COMMITTED/POSITIONED	1,723,600
Appendix C	FY85 AWARDED CONTRACTS	3,890,289
Appendix D	FY85 SERVICE CONTRACTS	14,812
Appendix E	FY85 CHANGE ORDERS	88,615
		=====
	FY85 TOTAL OBLIGATED	\$ 5,770,168
Appendix F	FY85 CONTRACT ESTIMATES	\$14,966,800
		=====
	FY85 ANTICIPATED TOTAL	\$20,736,968
Appendix G	FUNDING REQUESTS HOLDING	\$ 2,217,100
Appendix H	M-1 FUNDS AVAILABLE FY-85	\$ 8,728,800

Copy to:  
ABMO  
Dir, OpnsBr  
Dir, Util  
Supv, P&E  
Supv, F&A

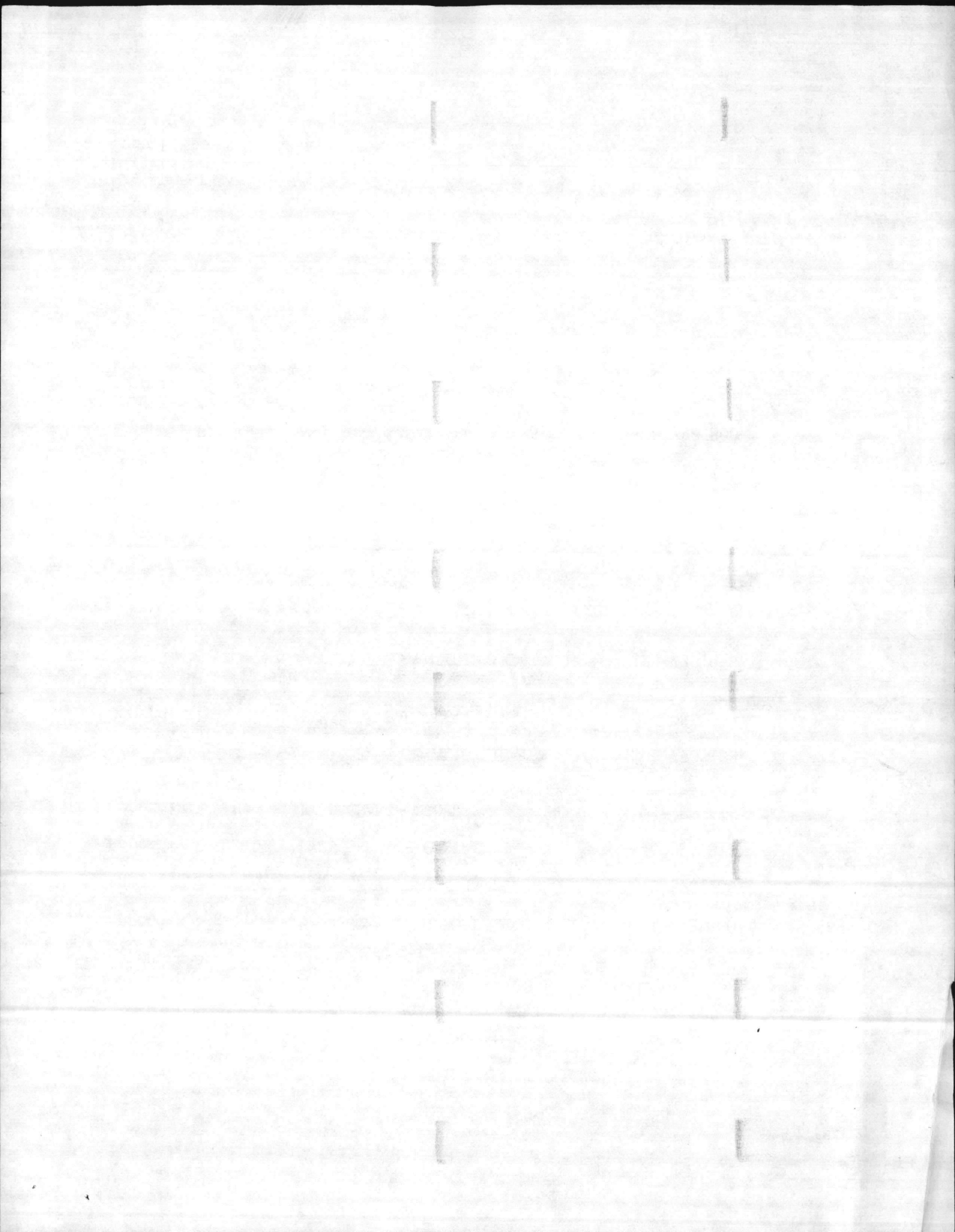

FY85 A&E/STUDIES

<u>FILE NO.</u>	<u>DESCRIPTION</u>	<u>CONT #</u>	<u>POSITIONED</u>
4C45	Rpl HVAC, Bldg. 1005 (A&E # )	84-7937	20,694
5C03	Dehumidification, UEPH's BB-260, BB-265, BB-270 (A&E # )	84-7960	8,492
5C30	Erosion Control, AS-4040 (M-1 Portion)	84-7879	6,885
LE530R	Replace Chiller, Bldg 89 Design Funds for M-1 Portion (A&E # )		16,781
		TOTAL	===== \$52,852

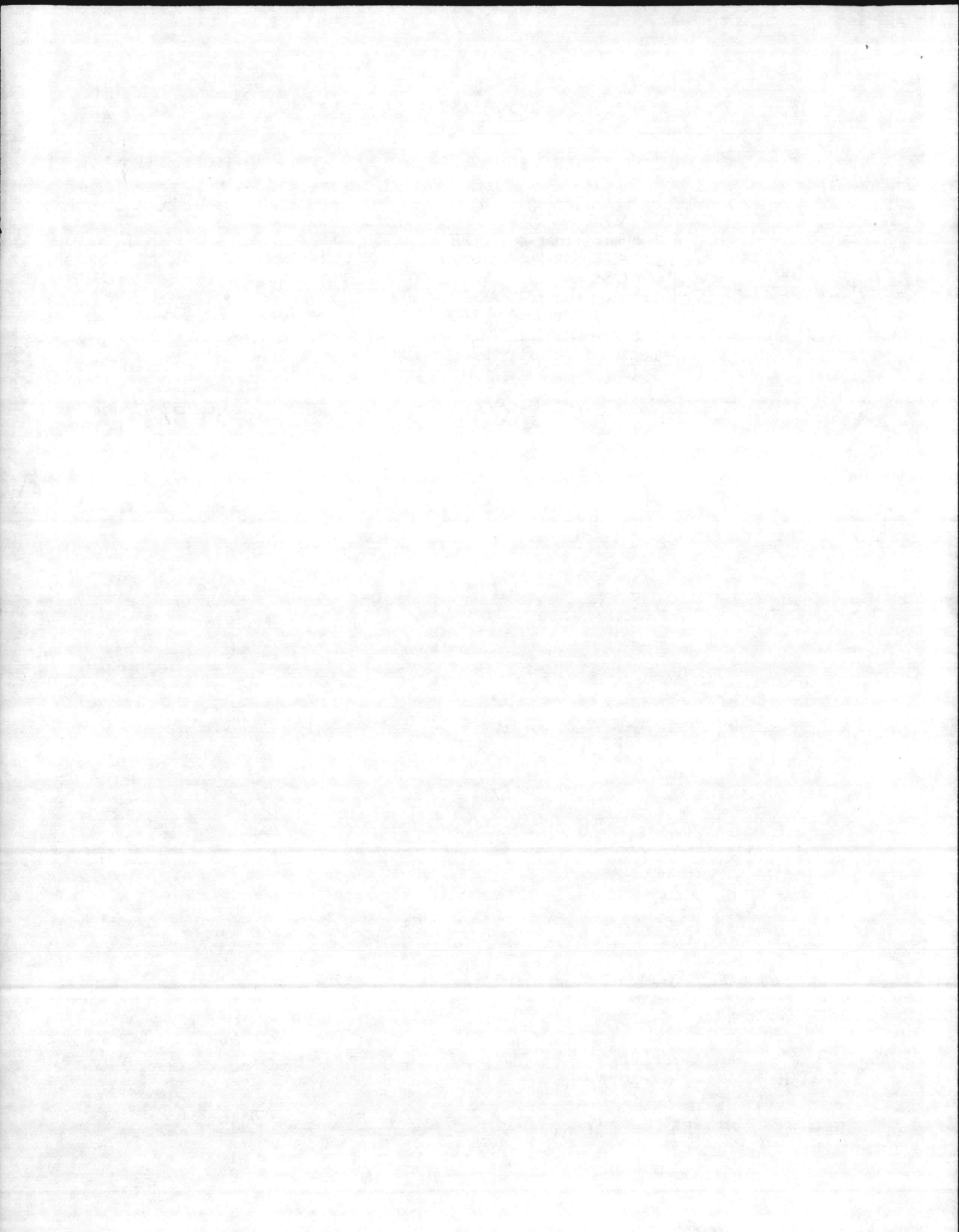

FY85 COMMITTED/POSITIONED CONTRACTS

<u>FILE NO.</u>	<u>DESCRIPTION</u>	<u>CONT #</u>	<u>POSITIONED</u>
4C13/4C36	Repl Steam Generator AS-710 and Boiler Bldg. 738	84-7857	41,000
5C16/5C18	Maint Painting 1-85	85-6325	229,000
5C14	Paint Water Tanks	85-6307	119,600
LE512M	Rpr Elec Dist Sys Basewide	84-7897	151,300
LE403M	Mech-Struc Rprs Bldg 1700	83-5873	172,200
	Air Cond AS-320 (M-1 Port)	84-7953	295,000
5C15	Maint Painting 2-85	85-6326	198,000
4C44	Rpl Monorail FC-365		15,000
5C22	Int/Ext Paint MP	85-6327	147,500
	Paint Admin/Comm Spaces (Was Defaulted Cont 84-7850)	85-6353	37,200
5C15	Maint Painting 2-85	85-6326	27,500
LE505M	Rpl Elec Sys Old Hosp Area	84-7892	285,000
5C23	Erosion Abatement Gen's Qtrs	85-6308	5,300
		TOTAL	1,723,600

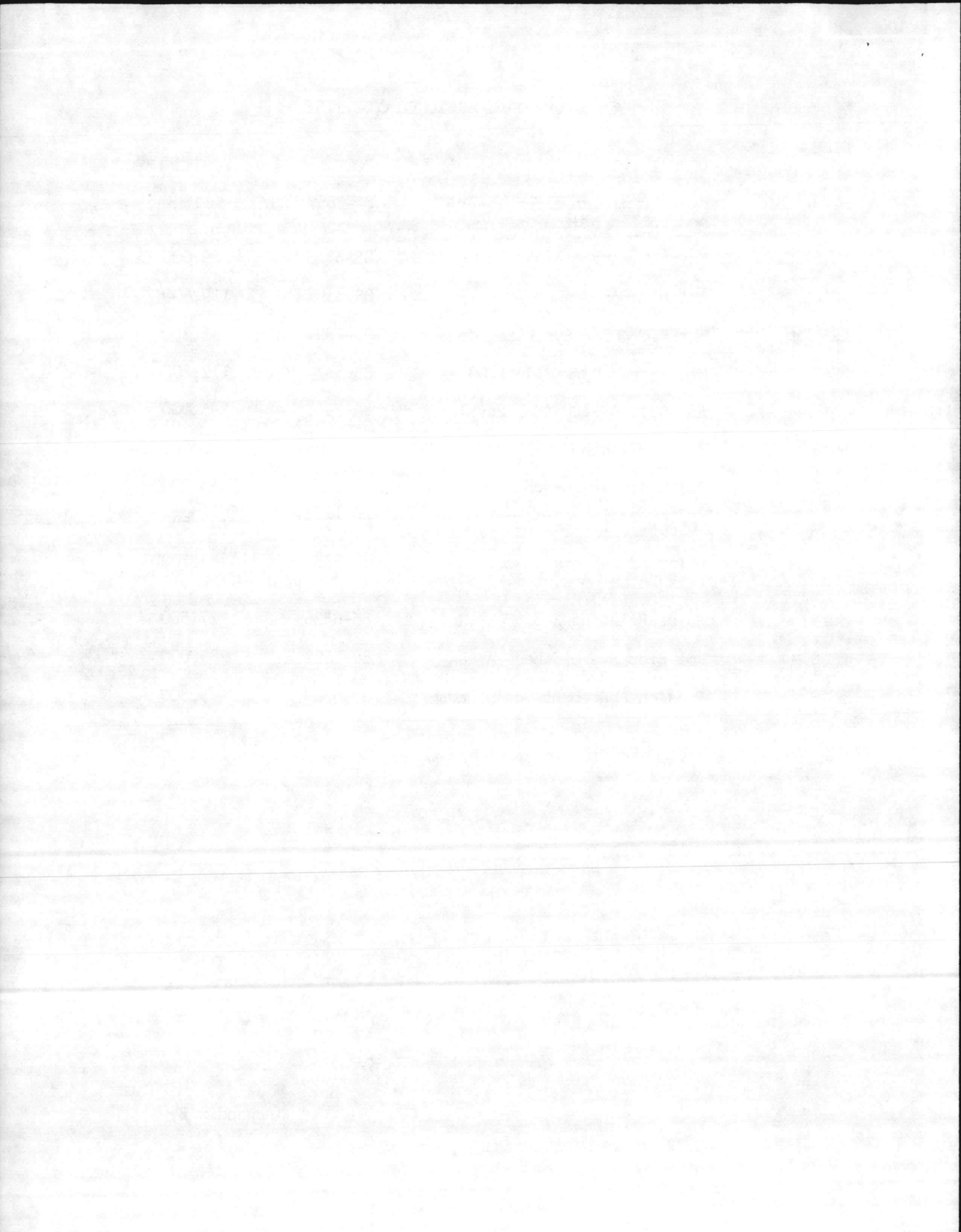

FY85 AWARDED CONTRACTS

<u>FILE NO.</u>	<u>DESCRIPTION</u>	<u>CONT #</u>	<u>AWD AMOUNT</u>
4C01	Rewire Bldgs, Hadnot Point	84-7825	1,497,897
4C32	Ren/Elc Sys ChtsBay & LCH	84-7934	1,926,967
4C33	Rewire Messhalls	84-7872	465,425
			=====
		TOTAL	\$3,890,289

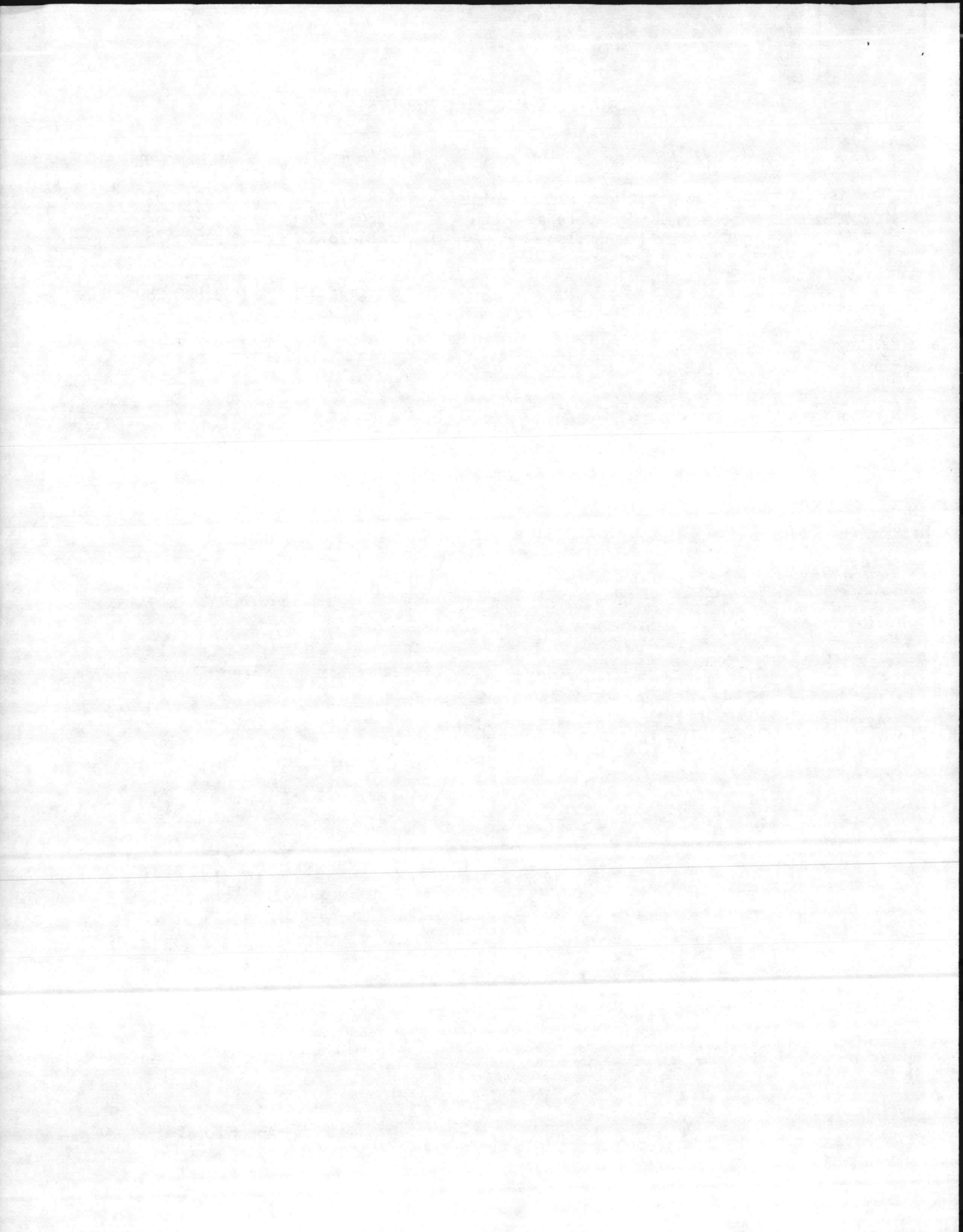



FY85 SERVICE CONTRACTS

<u>DESCRIPTION</u>	<u>CONT #</u>	<u>POSITIONED</u>	<u>AWD AMOUNT</u>
Elevator Main	85-6301	\$12,816	\$12,816
Main&Test Elec Dist	85-6332		
Elev Maint (FY85 Portion)	81-3665	1,996	1,996
Maint/Clean Vent Hoods (ChgOrder)	83-5902	3,045	Reverted Funds
			=====
		TOTAL	\$14,812

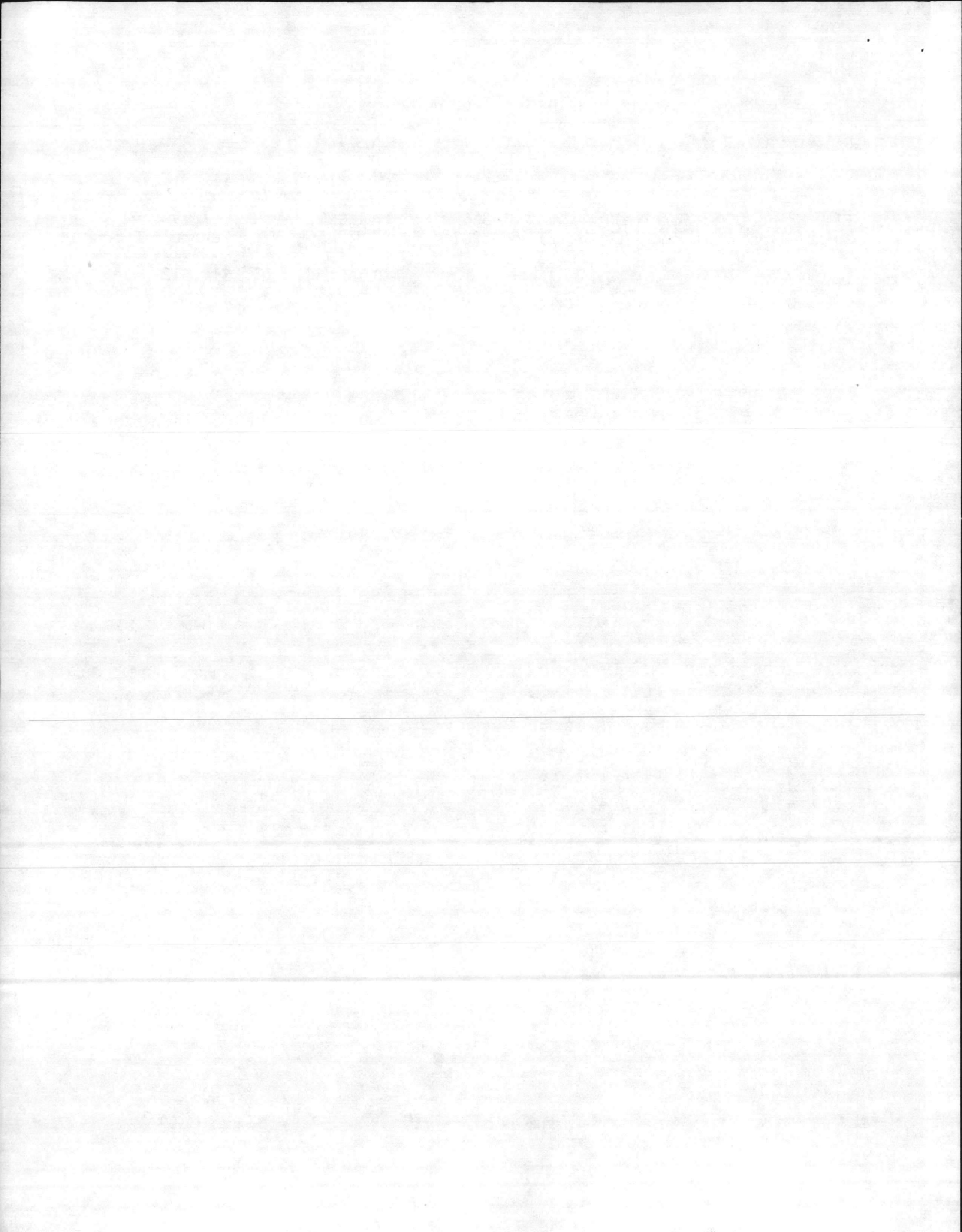

FY85 CHANGE ORDERS

<u>FILE NO.</u>	<u>DESCRIPTION</u>	<u>CONT #</u>	<u>CHANGE ORDER POSITIONED</u>	<u>CHANGE ORDER POSITIONED</u>
	Rpl Sewage Lift Stat	83-5839	1,900	Reverted Funds
	Mnt&Test,Elec Dist Sys	81-3626	18,363	18,363
	Rpl JP-5 Fuel Line	83-5914	34,000	Reverted Funds
	Pnt Onslow Bridge SBA	84-7882	7,200	Reverted Funds
	Rewire Bldgs (Geiger)	83-5906	10,300	Reverted Funds
	Rpl Wtr Softeners, BB-9	84-7810	4,500	Reverted Funds
	Rpl Wtr Softeners, BB-9	84-7810	250	Reverted Funds
	Mnt, Pnt-Wtr Blast (18) Bldgs	84-7807	28,000	Reverted Funds
	RPL Mech Equip Tanks, Bldg 22	83-5809	1,539	Reverted Funds
	Elec & Struc Repairs, Misc.	82-2321	7,866	Reverted Funds
	Combat Vehicle Maint Shop	81-1131	3,600	3,600
	Rpl Wtr Filter Drain Sys, Bldg. 20, (MCB)	83-5866	8,715	8,715
	Replace Boiler&Disgestor, TT-35	82-4679	4,300	4,300
	Replace Wtr Softeners (Install 4"strainer for easier maint)	84-7810	1,200	Reverted Funds
	(Additional Poles) Rpl Condensate lines CampJ	82-2542	21,077	21,077
	Guard Rails (Wallace Ck)	83-5915	1,000	Reverted Funds
	(Provide new siding for H-28) Rpl siding/windows Qtrs 1235 MCB	83-5819	12,560	12,560
	Rpl Wtr Softeners (Install 4"strainer)	84-7810	300	Cancelled

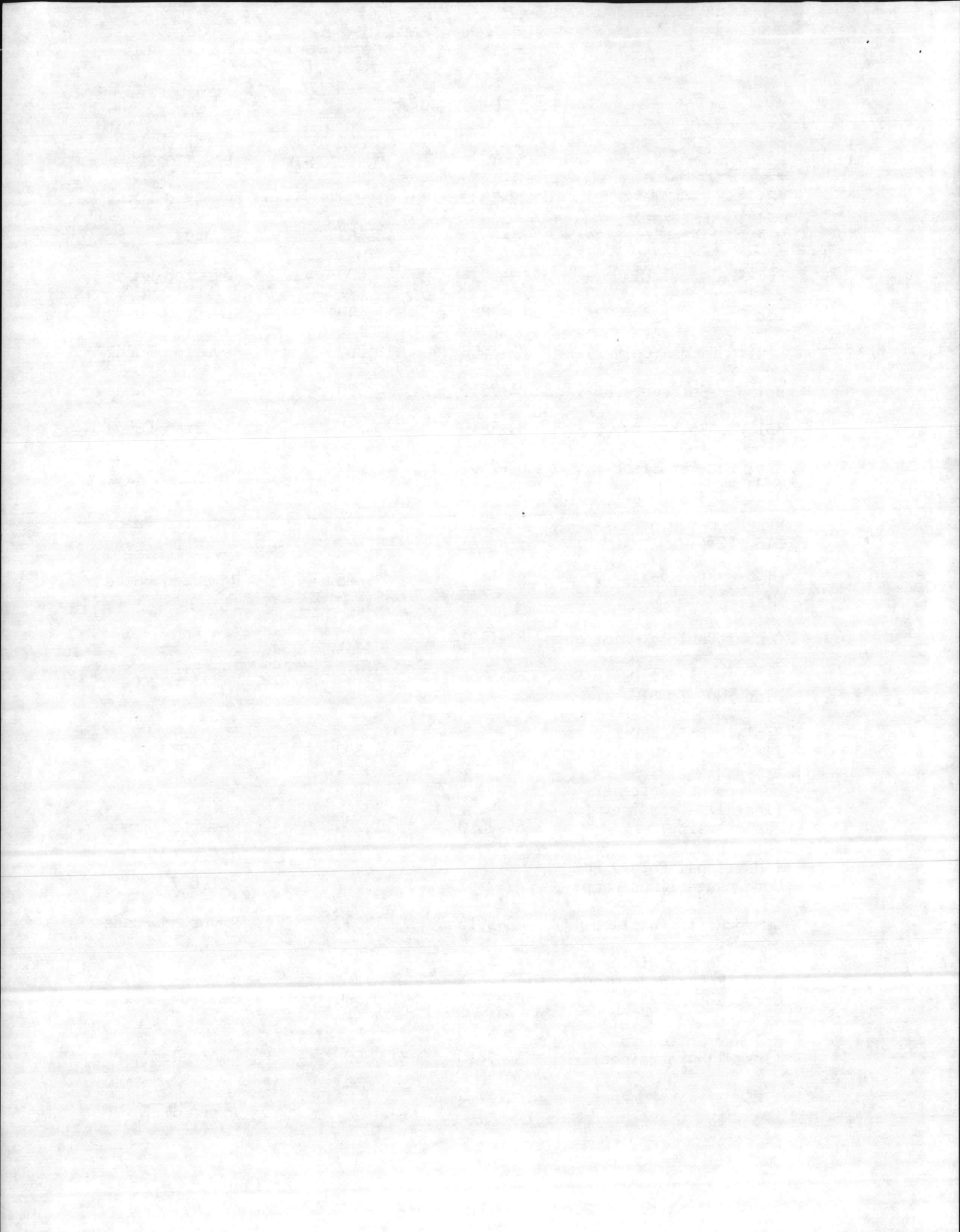

FY85 CHANGE ORDERS

<u>FILE NO.</u>	<u>DESCRIPTION</u>	<u>CONT #</u>	<u>CHANGE ORDER POSITIONED</u>	<u>CHANGE ORDER POSITIONED</u>
	Rpr Playing Courts	84-7820	2,714	Reverted Funds
	Rpl Fire Alarm Equip (M1 Portion)	80-0354	20,000	20,000
	Rpl Target Carriages RR	83-5875	7,500	Cancelled
	Dust Collection Sys	83-5857	800	Reverted Funds
	Rpl Lights M-230 & BB-9	84-7862	1,178	Reverted Funds
	Elec & Struc Rpr (Misc)	82-2321	6,432	Reverted Funds
	Boiler Plant Mod	83-3045	3,000	M-2 Reverted
	Maint Painting	84-7808	150	Reverted Funds
	Rpl Water Softeners	82-2349	5,271	Reverted Funds
	Rpl Heating System	84-7875	6,500	Reverted Funds
	Rpl Heating System	84-7875	3,500	Reverted Funds
	Rpl Sewage Lift Sta Equip	83-5839	5,500	Reverted Funds
	Rpl Ammonia Tank, Bldg 1300	84-7865	650	Reverted Funds
	Maint Paint(BoilerPlants)	84-7808	4,000	Reverted Funds
	Rpl Water Piping (Pools)	84-7834	138	Reverted Funds
	Rpr/Repave Streets (TP Area)	82-4639	929	Reverted Funds
				=====
			TOTAL	\$88,615

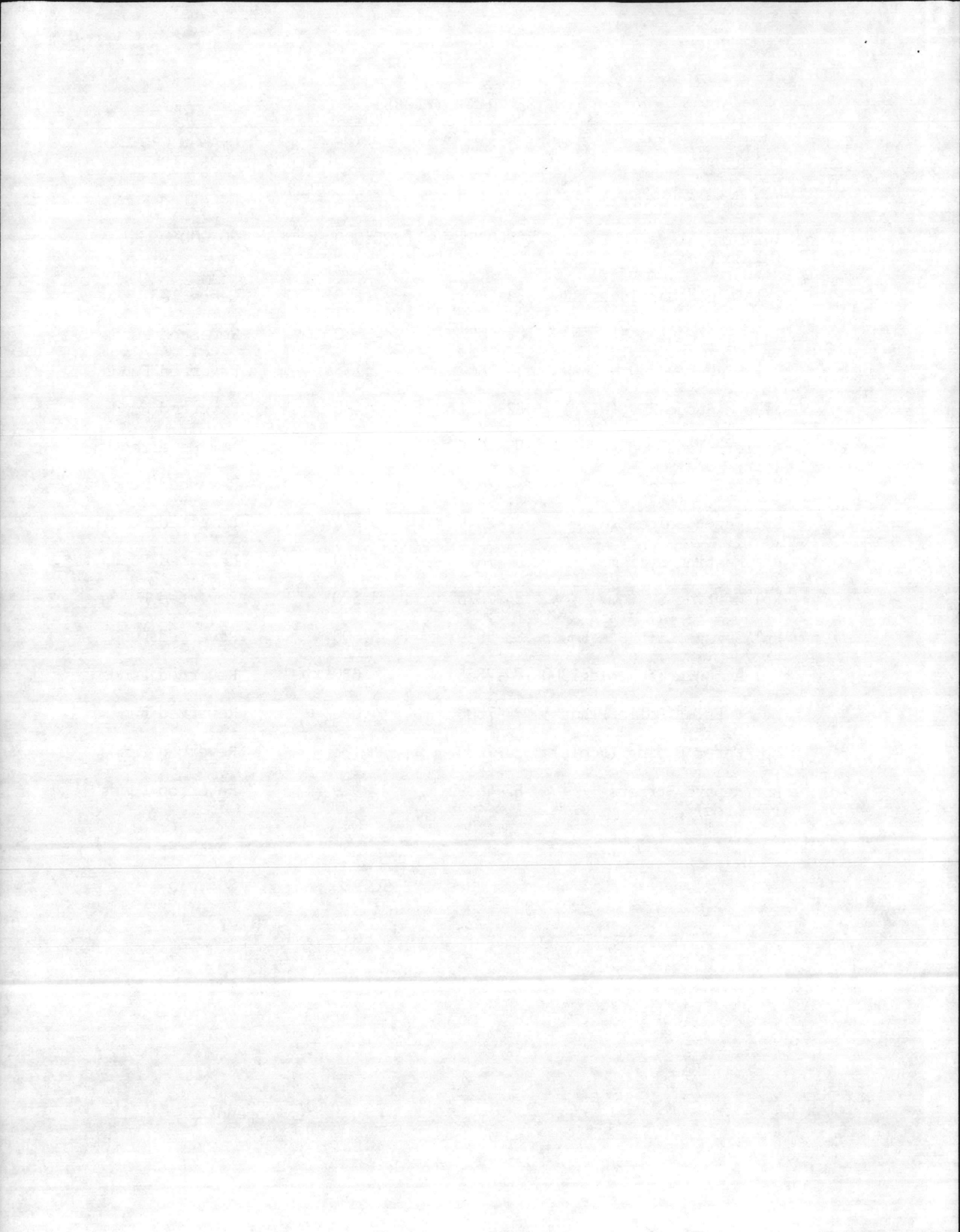

FY85 M-1 CONTRACT CURRENT WORKING ESTIMATES

FILE NO.	DESCRIPTION	CONT #	EST AMOUNT
4C01	RWR Bldgs, Ind Area	84-7918	312,100
"	RWR Bldgs, Central Area	84-7919	251,800
"	RWR Bldgs, Regimental Area	84-7920	200,000
4C32	Ren Elc Sys, Various Locs	84-7932	1,273,500
"	Ren Elc Sys, Rifle Range	84-7933	1,153,900
"	Ren Elc Sys&Piping, HadnotPtArea	84-7876	3,000,000
"	Ren Elc Sys, Hdnt Pt & Ind Area	84-7935	1,000,000
3C40	Addn of A/C Sys (M1) Port	82-2216	51,000
4C15	Repair Tank Trail TLZ Albatross to Fire Tower - Phase I	84-7867	* 674,400
4C26	RPR Grease Traps	84-7868	125,000
4C38	Poolighting 236/540/AS-202	84-7912	<del>51,700</del> 100,000
4C42	Correct Drn Prb, RR&Hdnt Pt	84-7939	85,700
4C43	RPR Fuel Farm Cont Circuits MCAS(H)	84-7938	40,000
4C45	Ren Htg Sys, Bldg 1005	84-7937	250,000
4C46	RPR/Ren PWD Design Branch (M-1) Portion	84-7930	75,000
5C02	Utility Meter Installation	84-7957	30,000
5C03	Correct Mildew Probs, UEPHs	84-7960	169,000
5C04	Install Control Cable from Cthse Bay to (5) Wells	85-6302	100,000
5C05/5C08/5C10	Misc Water/Sewer RPR	85-6303	58,000
5C06	RPL Aux Eng, TT-38	85-6304	6,000
5C07	RPL Wtr Well, HP-615	85-6305	75,000
5C09/5C13	RPL Blr, TC-563&A-1	85-6306	105,000
5C11/5C12/ LE508M*	RPL Makeup Tank, BOQ 2615 (M1 Portion) RPL Blowdown Pit & Makeup Tank, BA-106 RPL #65 Boiler, BA-106	84-7893	206,300
5C15	Int/Ext Paint, MCAS(H)	85-6326	198,000
5C17	Int/Ext Paint, Mainside	85-6329	721,200
5C19	Int/Ext Paint, Tent Camp & Geiger	85-6330	209,600
5C20/5C21	Int/Ext Paint, Rifle Range, CthsBay & Beach	85-6328 "	145,700

\*Funds Requested

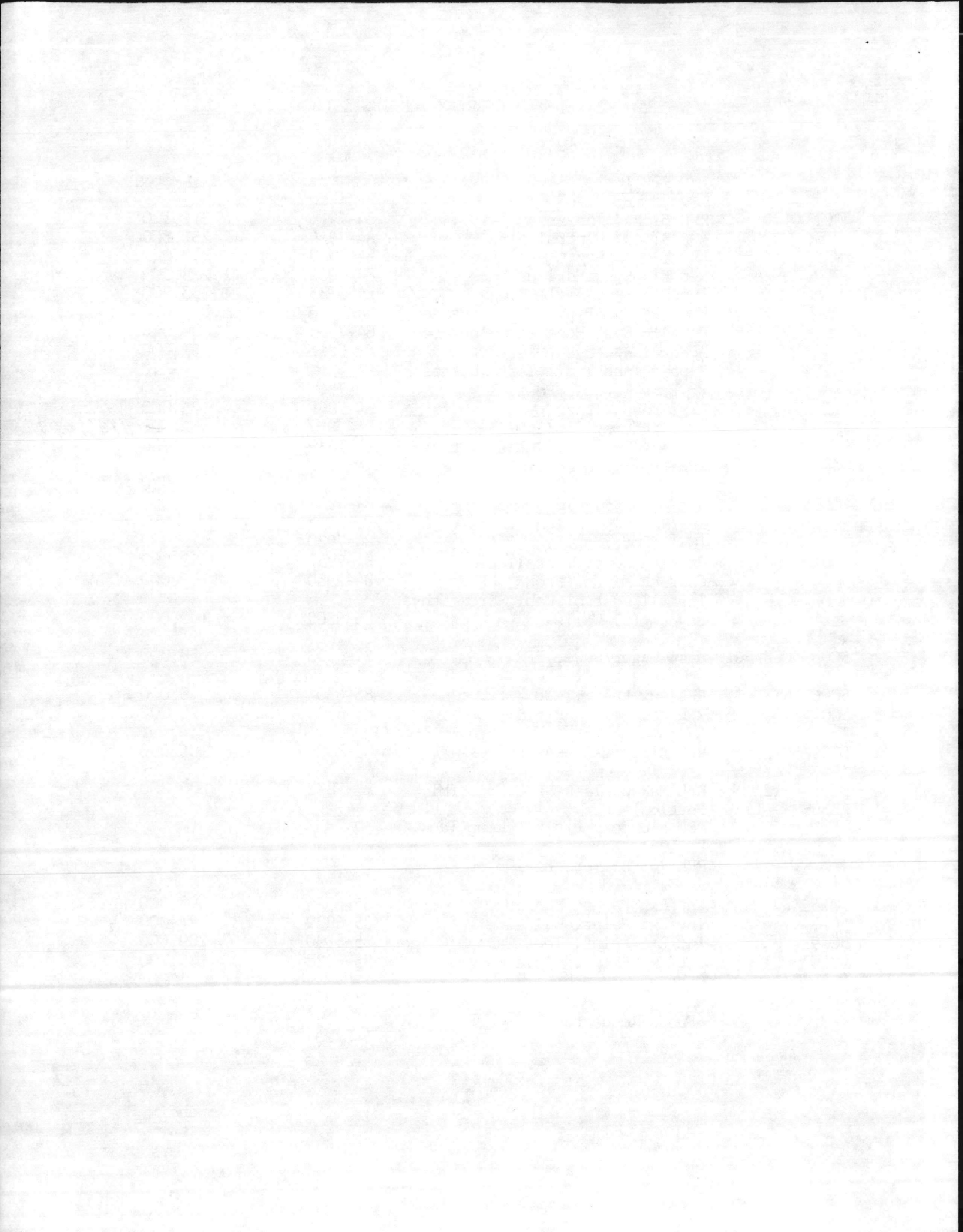



<u>FILE NO.</u>	<u>DESCRIPTION</u>	<u>CONT #</u>	<u>EST AMOUNT</u>
LE527R	RPL Chillers, AS-211, AS-312 & AS-4010 (M1 Portion)	84-7927	55,000
5C24	Correct Roof Drains, Bldg 84	85-6312	125,000
5C25	RPR to Marina Pier, AS-2803	85-6323	145,000
5C26	RPR Concrete Deck, Bldg 45	85-6346	10,000
5C27	Install Alum Siding, Chapels TC-601 & M-116		50,000
5C28	Reinsulate Ceilings, 2600 Area BOQs		17,500
5C29	RPR Open Air Playing Courts	85-6321	64,200
5C30	Correct Errosion, AS-4040	85-6324	25,000
5C31	Moisture Roof Surveys (Basewide)		20,000
5C32/5C33/ 5C37	Renov Heat & A/C Bldg AS-710 RPR A/C Sys in TC-1038, TC-1059 and TC-910 RPL Window A/C w/Central HeatPumps	85-6336	173,500
5C34/5C35/ 5C36	RPL A/C Water Tower, AS-225 RPL A/C Water Tower, AS-518 RPL A/C Cooling Towers, FC-300Area	85-6337	110,700
5C39	RPL UG Cond Pipe from Bldg 915 to Bldg 1041 Reinstall Cond Ret Sys BA-Area (Hold)	85-6338	88,500
5C40	RPL (6) Oil CKT Breakers, MCB Substation		200,000
5C41	Demolish Bldgs - Basewide		
5C42	RPR/RPL Gen Boat House		40,000
5C43	RPL/RPR Roofs - Basewide		589,600
5C44	RPR/RPL Roofs - Basewide		124,300
5C45	Int/Ext Req for Paint Contracts	85-6364	207,000
5C46	Heat/Renovation Minor Rpr/Int Painting, Bldg 2	85-6331	
5C47	Circuit Breaker RPR Main SubSta	85-6334	37,000
5C48	Rpl Existing Switch Gear Berkley Manor)		105,000
LE433R	Relocate Pol Truck Disp (M1 Port)	83-5871	70,700
LE206M	Rpl Boiler & Fuel/STG (M1 Port)	81-1464	67,400
LE207M	Boiler RPRS Bld RR-15	81-1464	224,200
LE208M	Boiler RPRS Bld RR-15	81-1464	224,200
LE209M	Boiler RPRS Bld 2615	81-1464	181,000
LE501M*	Elec Dist, Wallace Ck	84-7890	97,300
LE502M*	Cond Lns, Hosp Area	84-7891	157,700
LE511M*	RPL Cond Lns BB Area	84-7896	199,300



<u>FILE NO.</u>	<u>DESCRIPTION</u>	<u>CONT #</u>	<u>EST AMOUNT</u>
5C49	Rpl Power Cable (MCAS)		60,000
5C50	Rpr Rapid Refueler AS-511		200,000
5C51	Alt Elec Feeder, MOQ Area, MCAS (H)	85-6348	292,000
LE530R	Rpl Chiller Bldg 89 (M1 Port of R-2 Project)	84-7974	132,800
	Repair Railroad Tracks CL	85-6350	200,000
5C52	Rework Elec Dist Beach Area	85-6365	105,000
			=====
		TOTAL	\$14,966,800

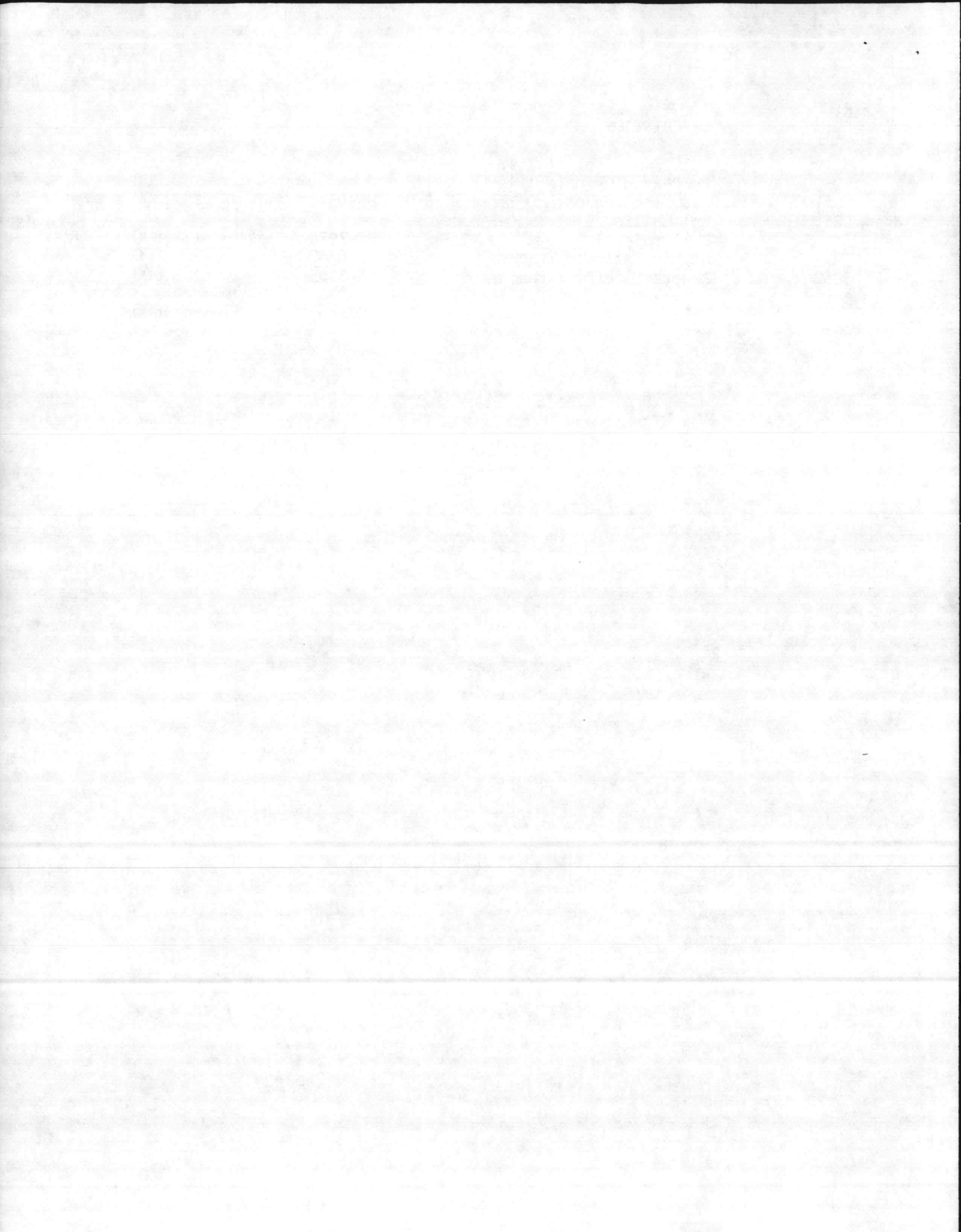

CONTRACT NOTES/REMARKS

FILE NO.

DESCRIPTION

CONT #

REMARKS

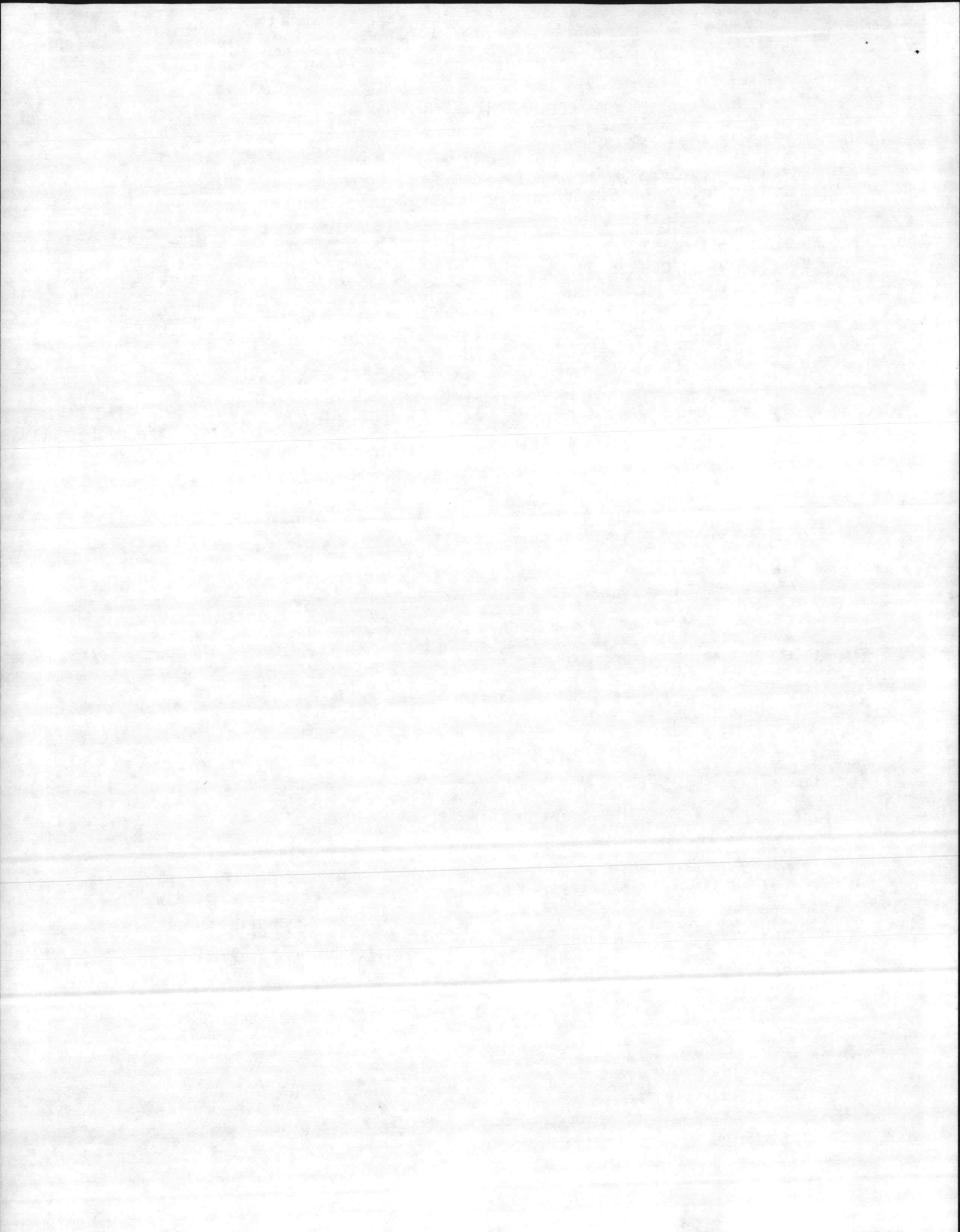

FUNDING REQUESTS HOLDING

<u>FILE NO.</u>	<u>DESCRIPTION</u>	<u>CONT #</u>	<u>REQUEST AMOUNT</u>
4C42	Correct Drainage HP&RR Areas	84-7939	\$ 85,700
4C15	Rpr Tank Trails (TLZ Albatross to TLZ Gander)	84-7867	674,400
	Rpr Railroad Tracks (To Havelock)	85-6350	200,000
4C32P	Ren Elec & Piping Sys (BB & FC Areas)	84-7933	1,154,000
5C29	Rpr Playing Courts (Basewide)	85-6321	103,000
		TOTAL	=====
			\$2,217,100

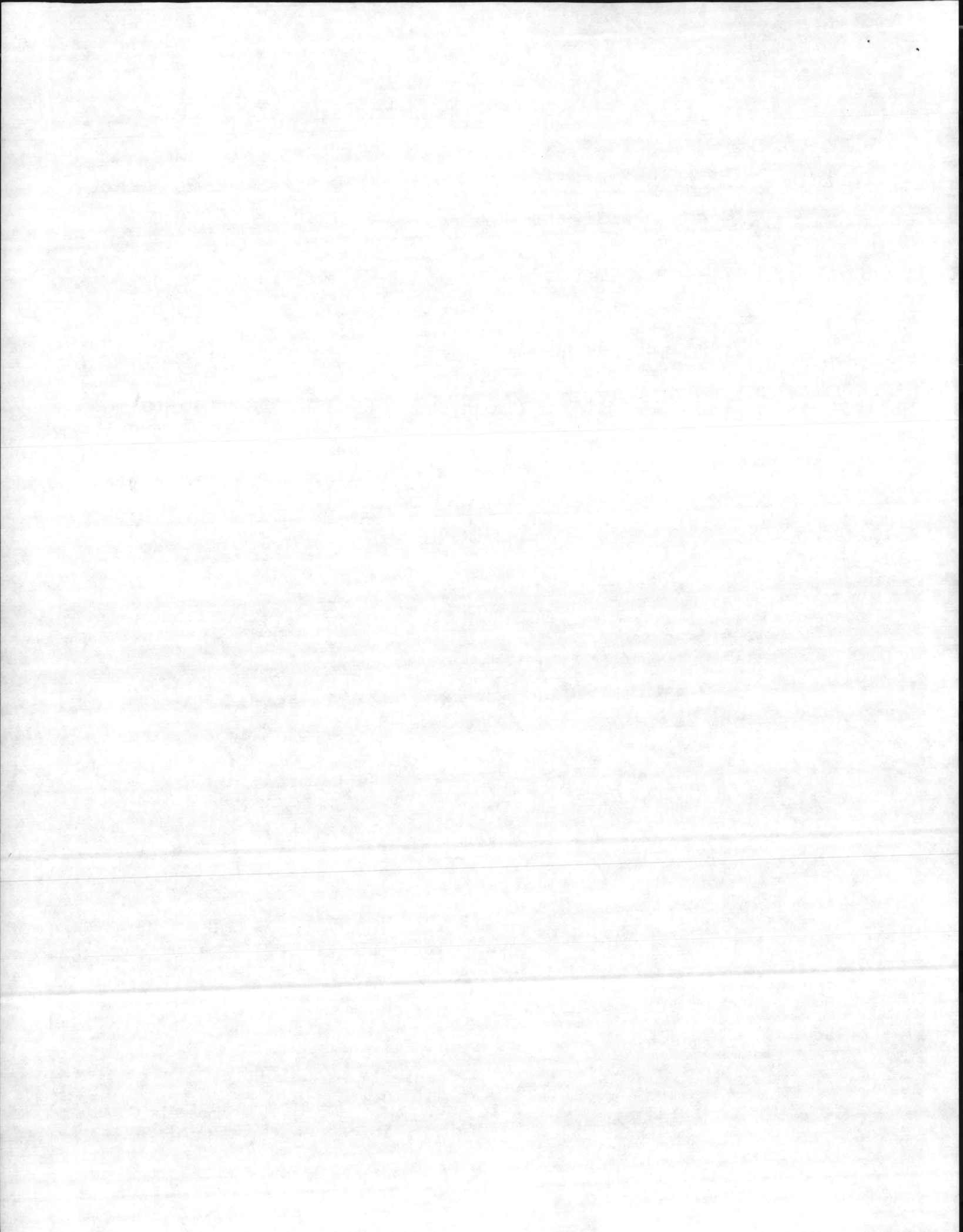



## M-1 FUNDS AVAILABLE

M-1 FUNDS FISCAL YEAR 1985

| 6,500,000

M-2 Coverted to M-1

LE403M	(Misc Struc Rprs 1700)	POS	172,200
LE207M	(Boiler Repairs RR15)		224,200
LE208M	(Boiler Repairs RP15)		224,200
LE209M	(Boiler Repairs 2615)		181,000
LE501M	(Elec Dist Wallace Ck)		97,300
LE502M	(Cond Lines Old Hosp)		157,700
LE508M	(#65 Boiler BA)		166,300
LE511M	(Cond Lines BB Area)		199,300
LE512M	(Elec Dist Basewide)	POS	148,200
NR-501M	(JP Fuel Line MCAS)	AWD	211,600
LE505M	(Elec Dist Old Hosp)	POS	285,000
NR-302M	(Rpl Economizer AS-4151)	AWD	161,800
	TOTAL		=====
			\$8,728,800

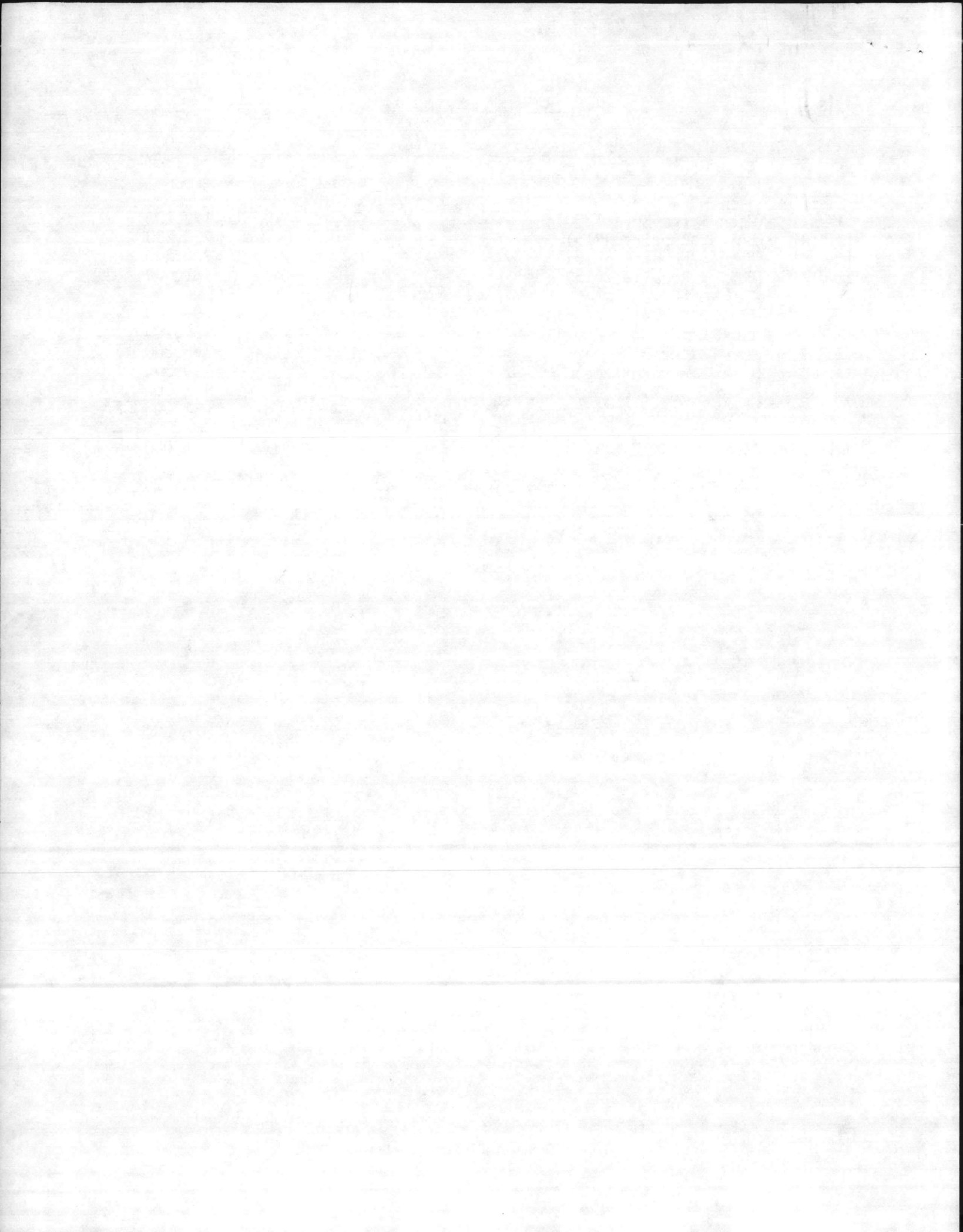







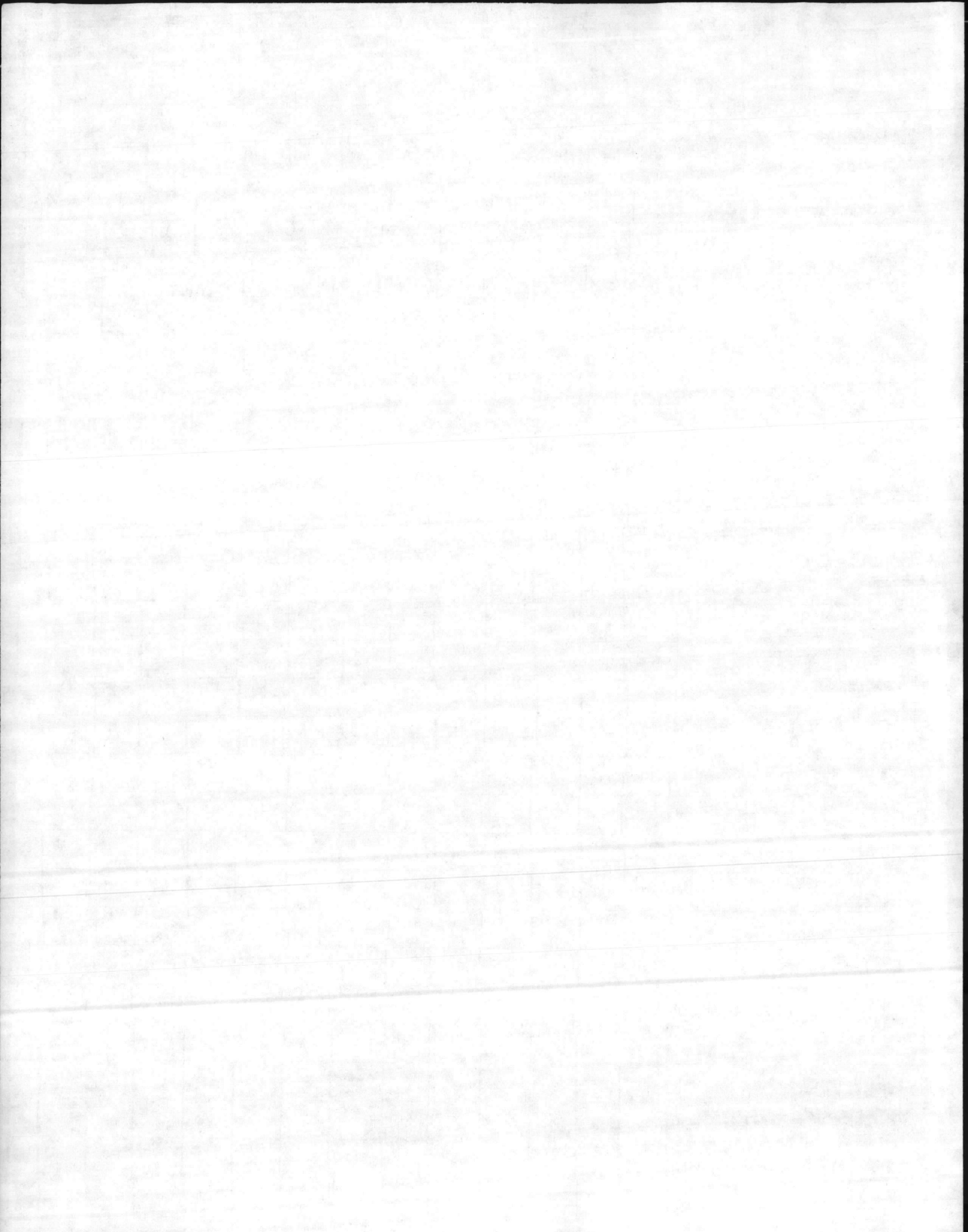



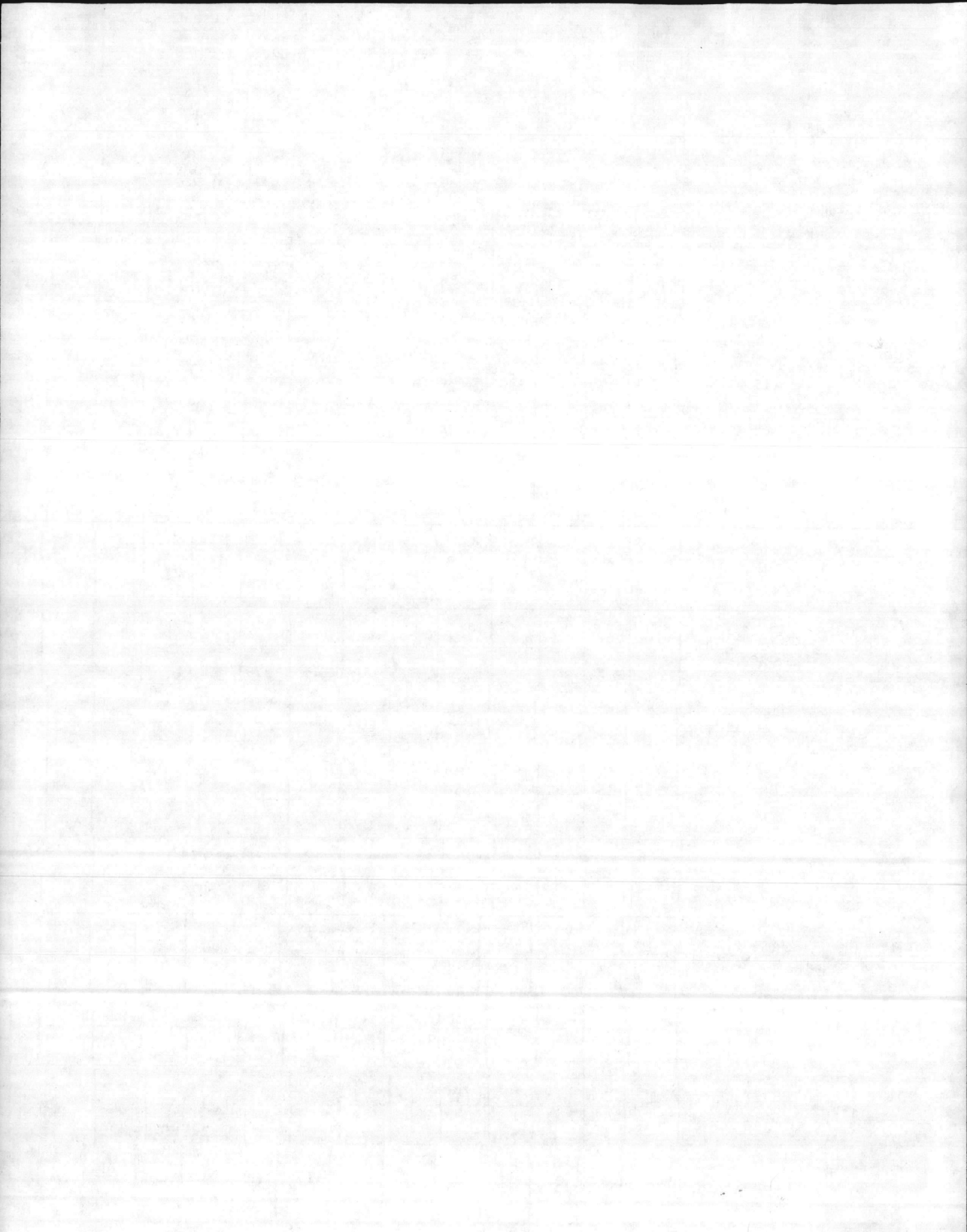





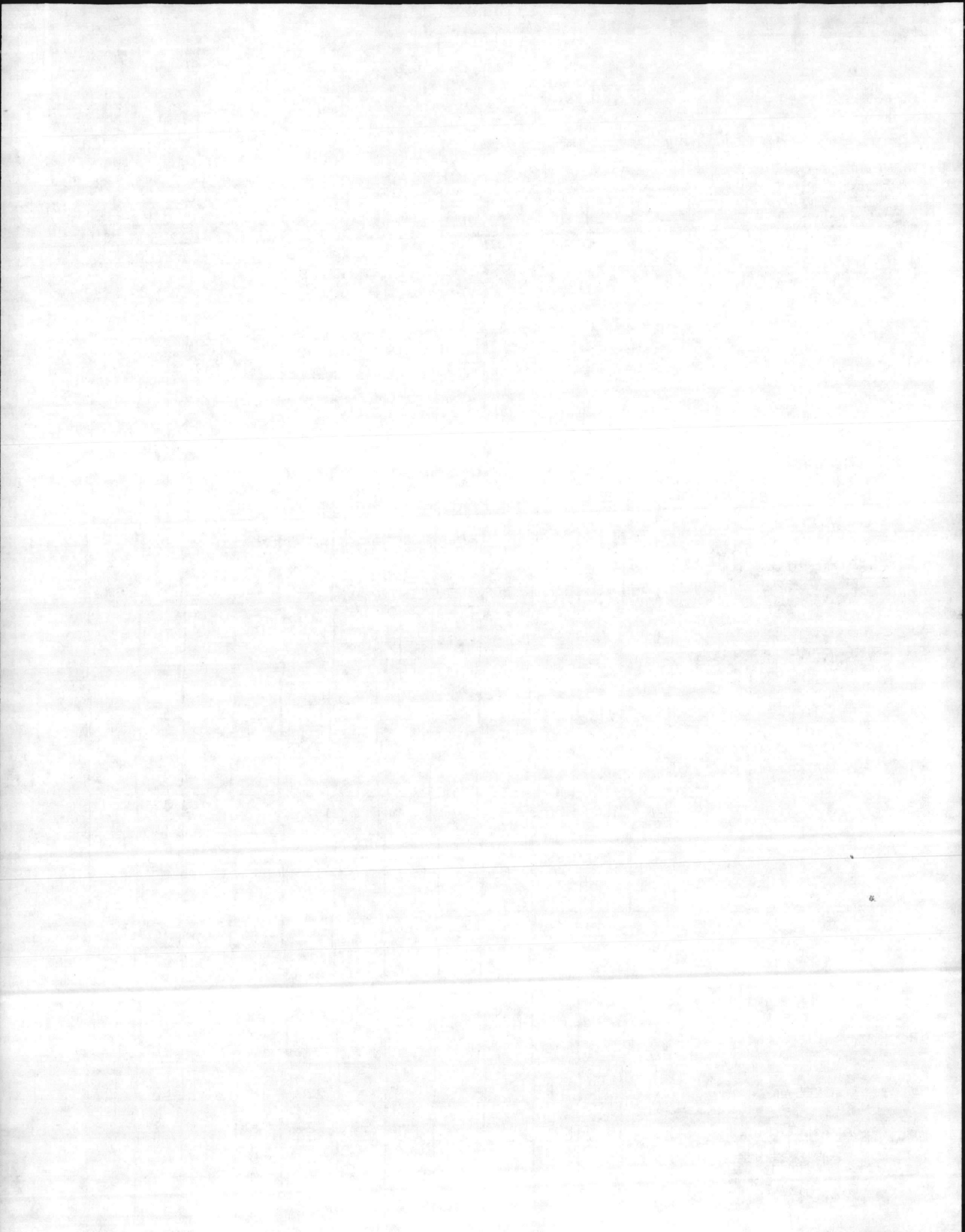



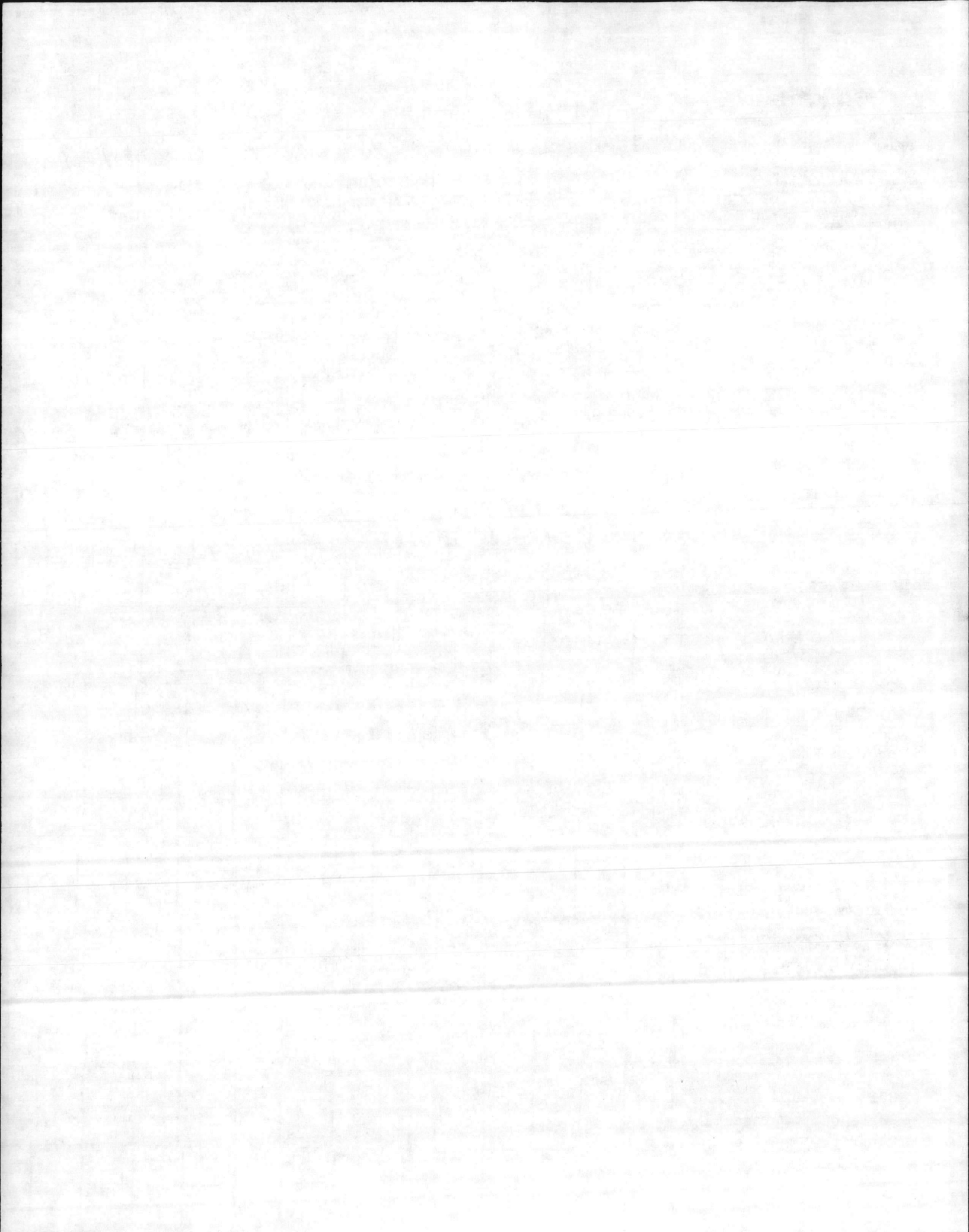



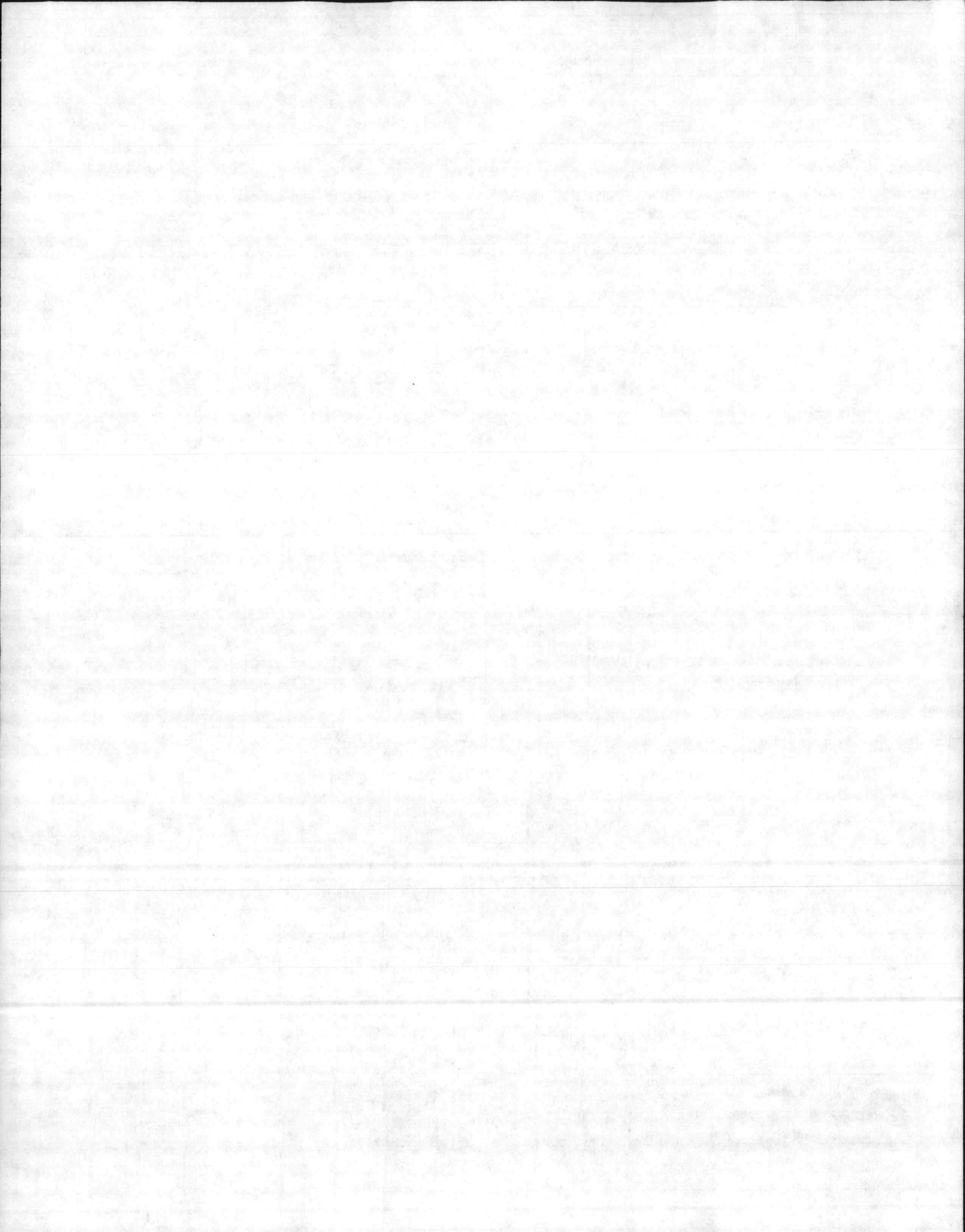



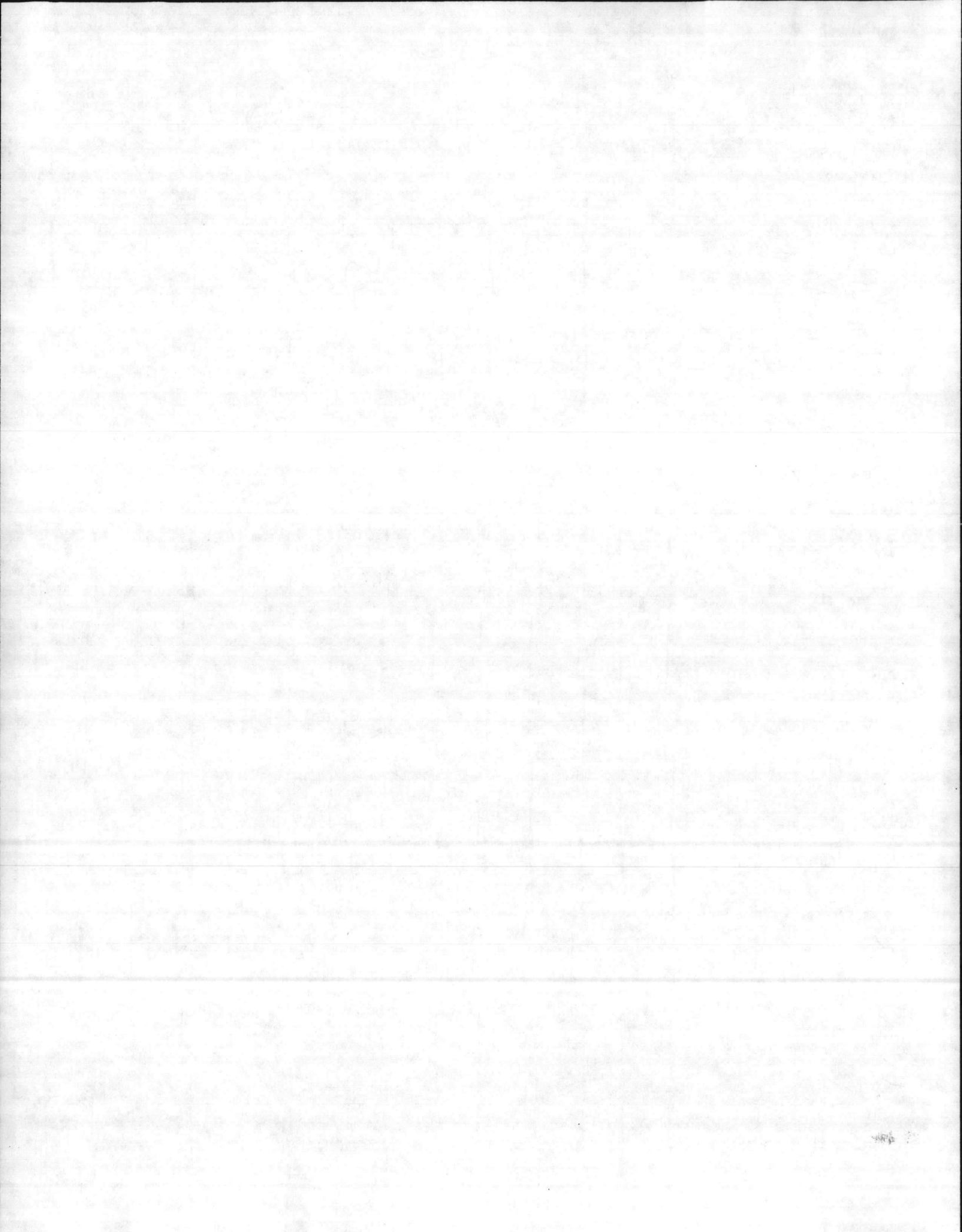





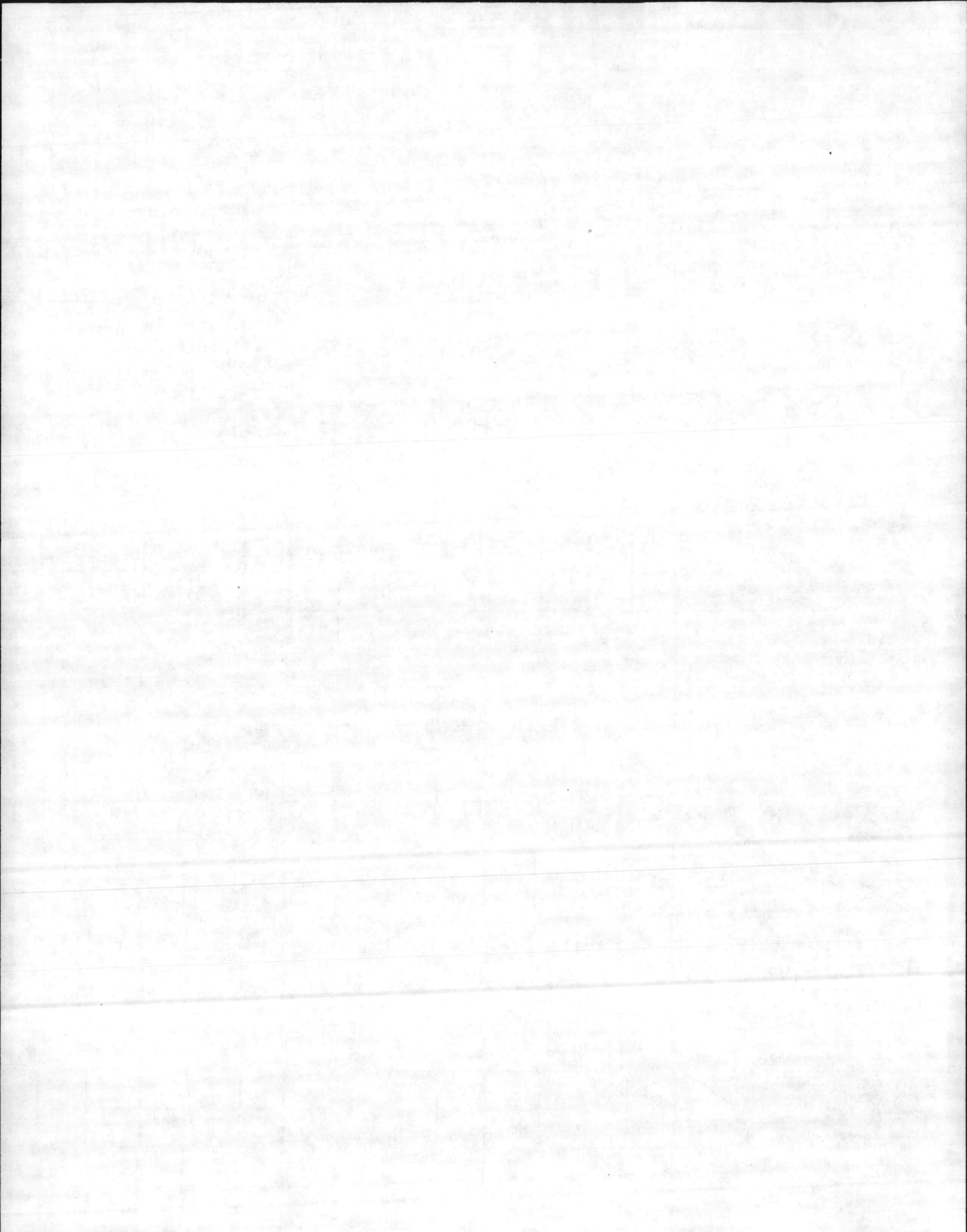

JO#	BLDG#	41	43	44	45	51	52	53	61	62	63	71	72	76	78
3278	TC849	28	9			107	5					6			
	Rpr int/ext rewire bldg touch-up paint														
3279	TC738	29	6			107	5					6			
	Repair int/ext paint														
3289	Brewster Scout Grade rd, spread shell-rock & shape											115	30		
3295	2604		6		100							32			
	Cut out old plaster & rpl with new plaster														
3296	437	76	190									4			
	Rpr int & ext														
3297	416	26	299		29										
	Rpr int														
3309	1700					8				6	115	10	4		
	Rplc 2 guillotine dampers														
3326	1606	21	23						23						
	Rpr & paint heads														
3327	G26 RR Area								208			15			
	Rpl old & work fire hydrants														
3359	TP455											4			92
	Cut down & remove trees														
3386	MCB G18											1023	341		
	Rpr Ballfields														
3387	MCAS RR CG G18											363	121		
	Rpr ballfields														
3389	G1a						95								
	Rework elect dist system														
3391	TC1039	67	19						7						
	Rprs to doors, windows & walls														
3399	K21 Impact area											58	1860		
	Clear portion of K-2 Range of trees bushes etc											40	600		

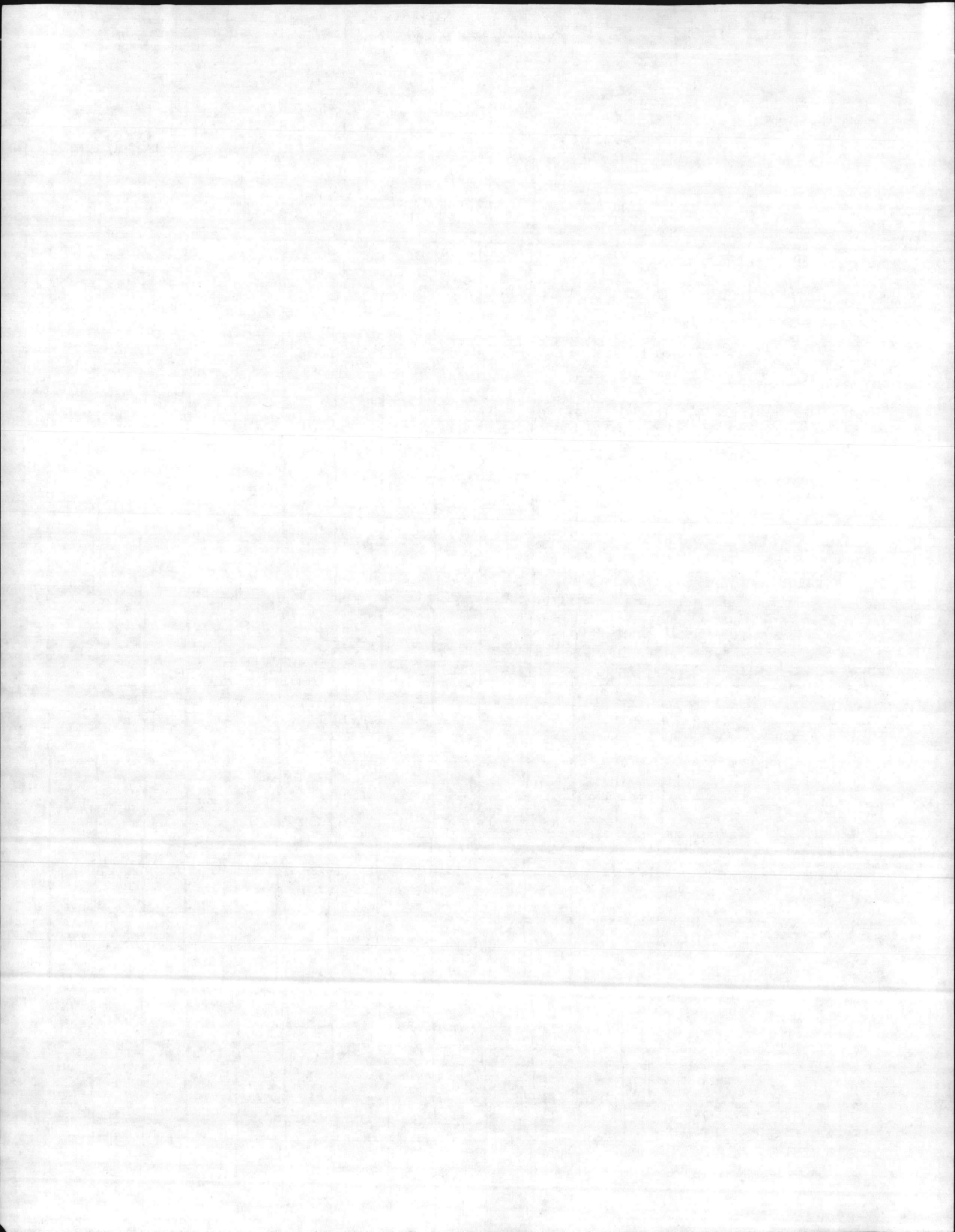



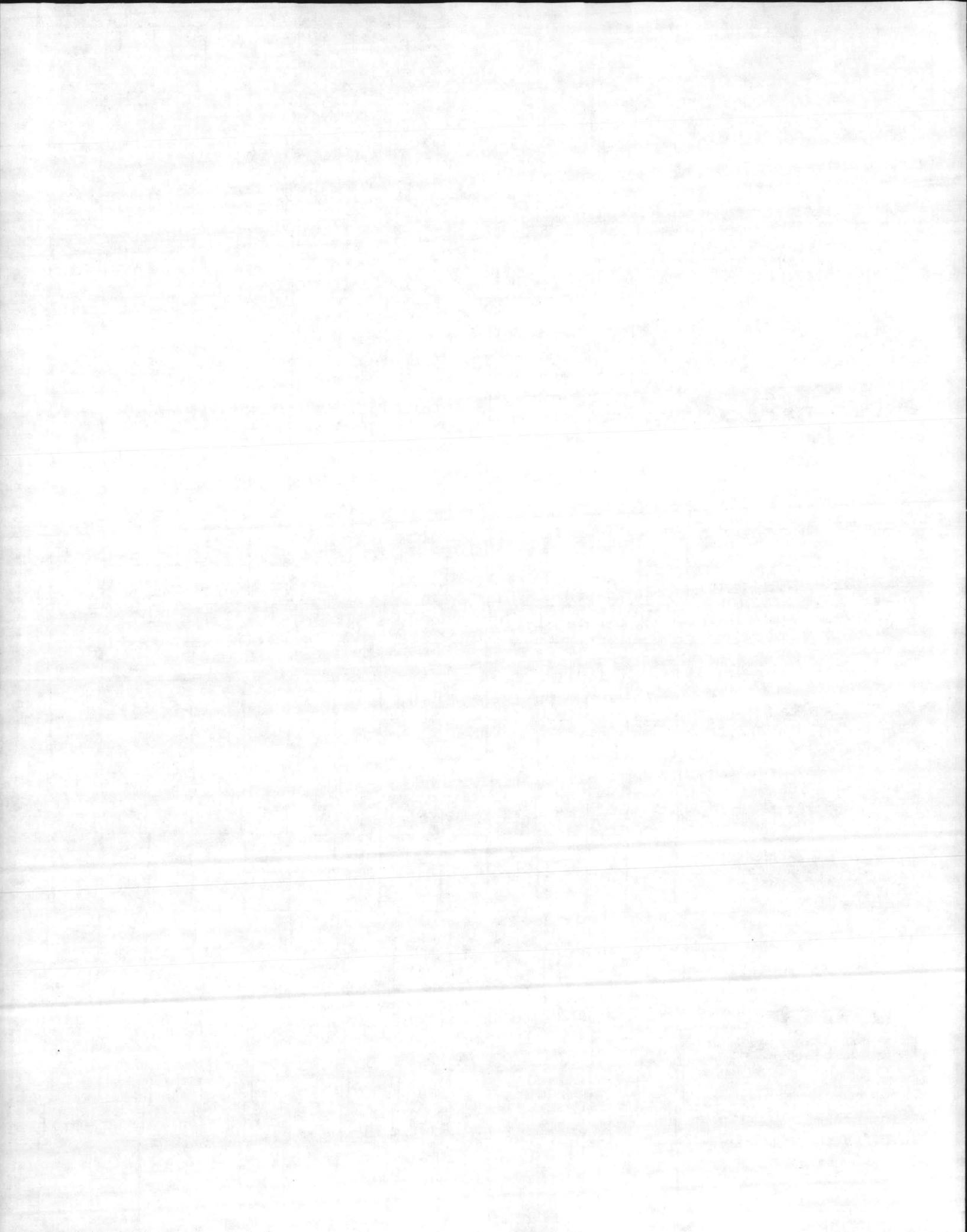



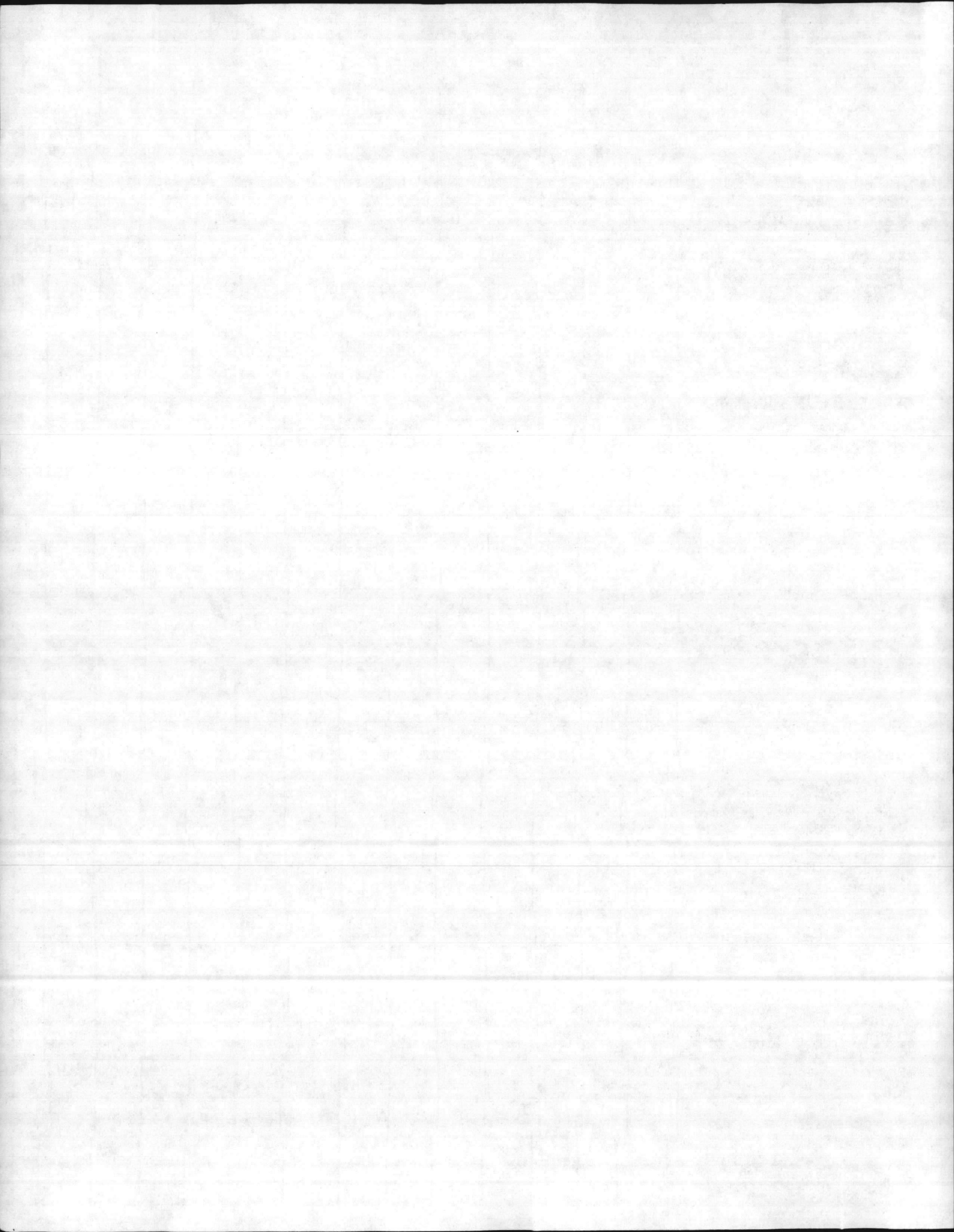





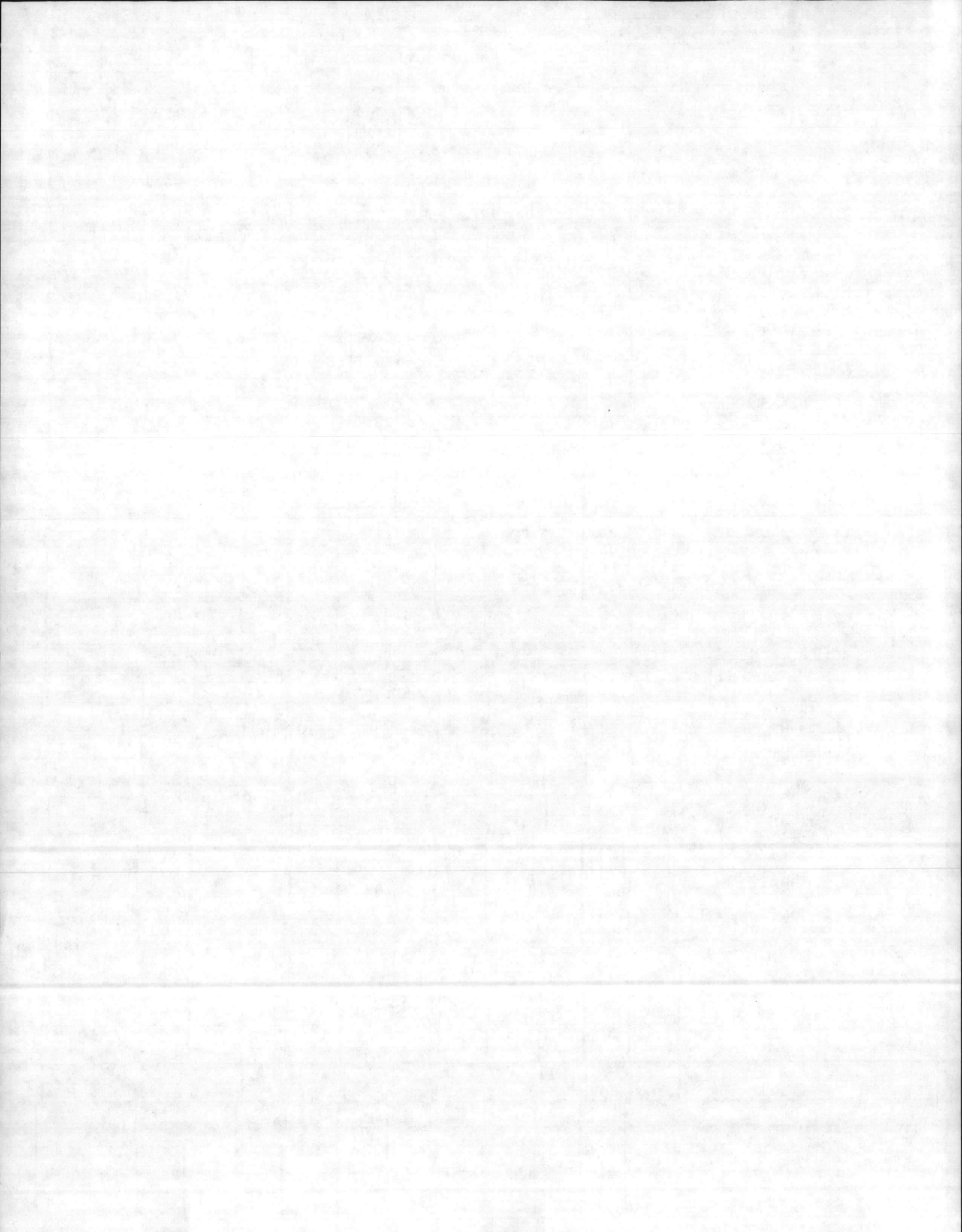



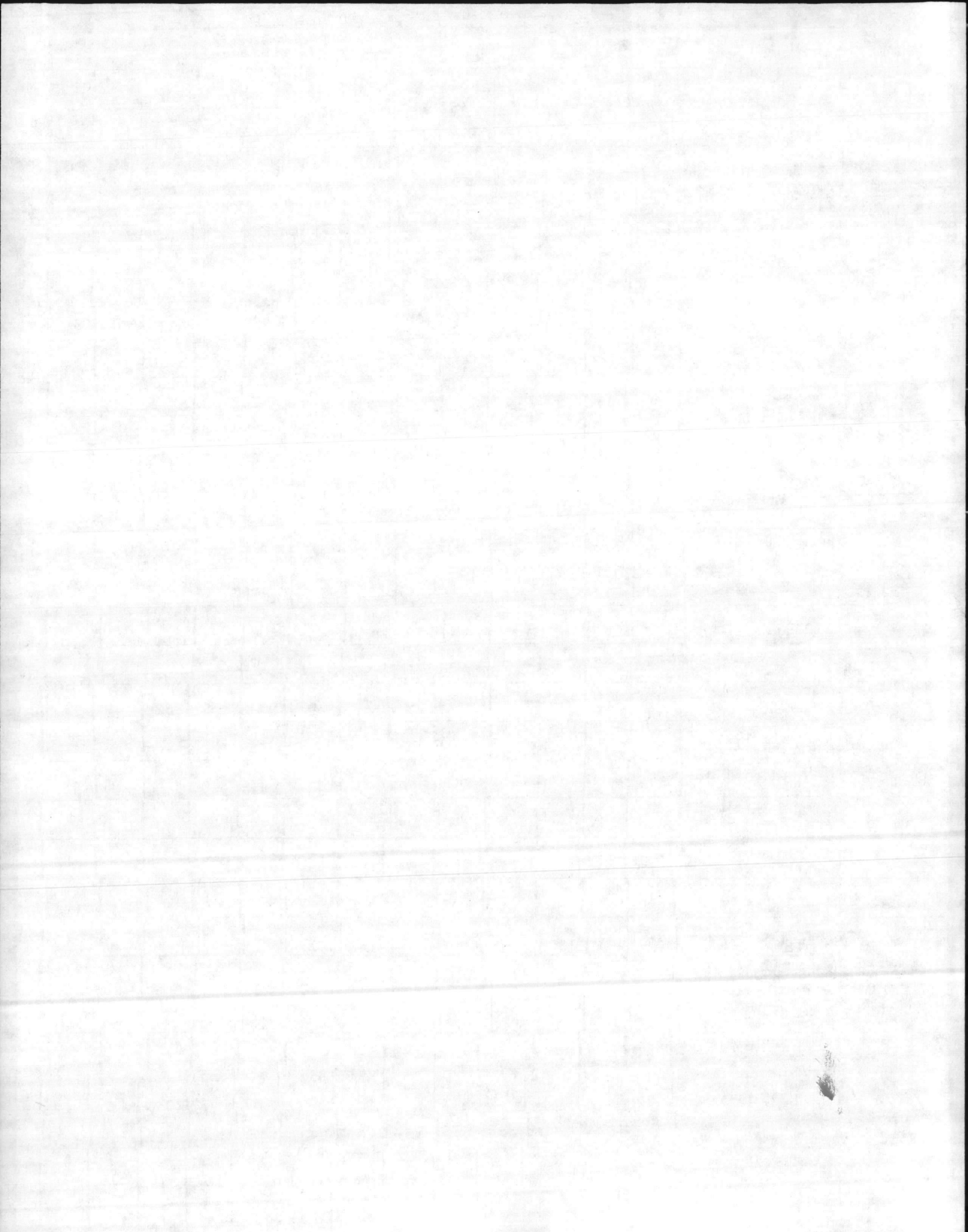



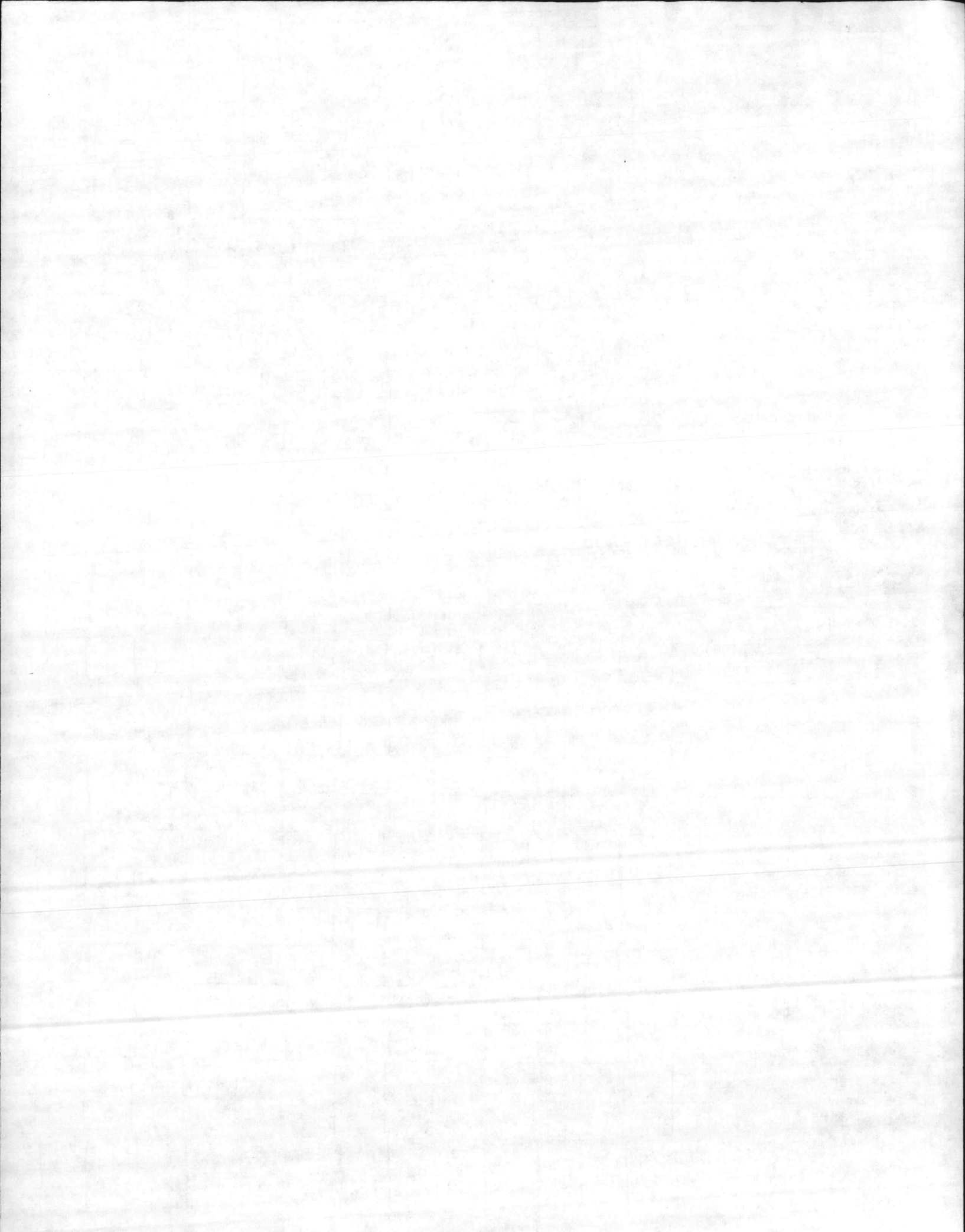



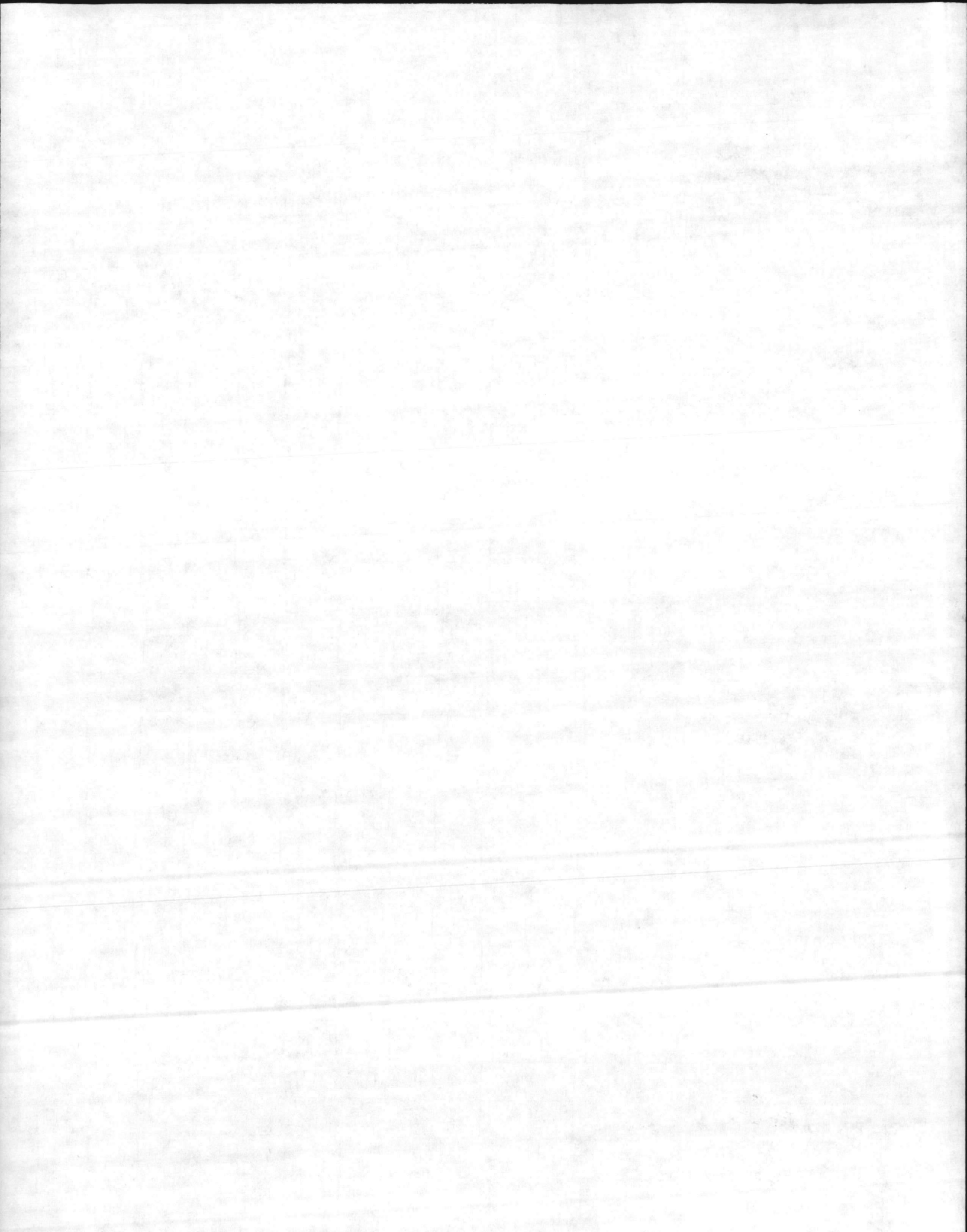





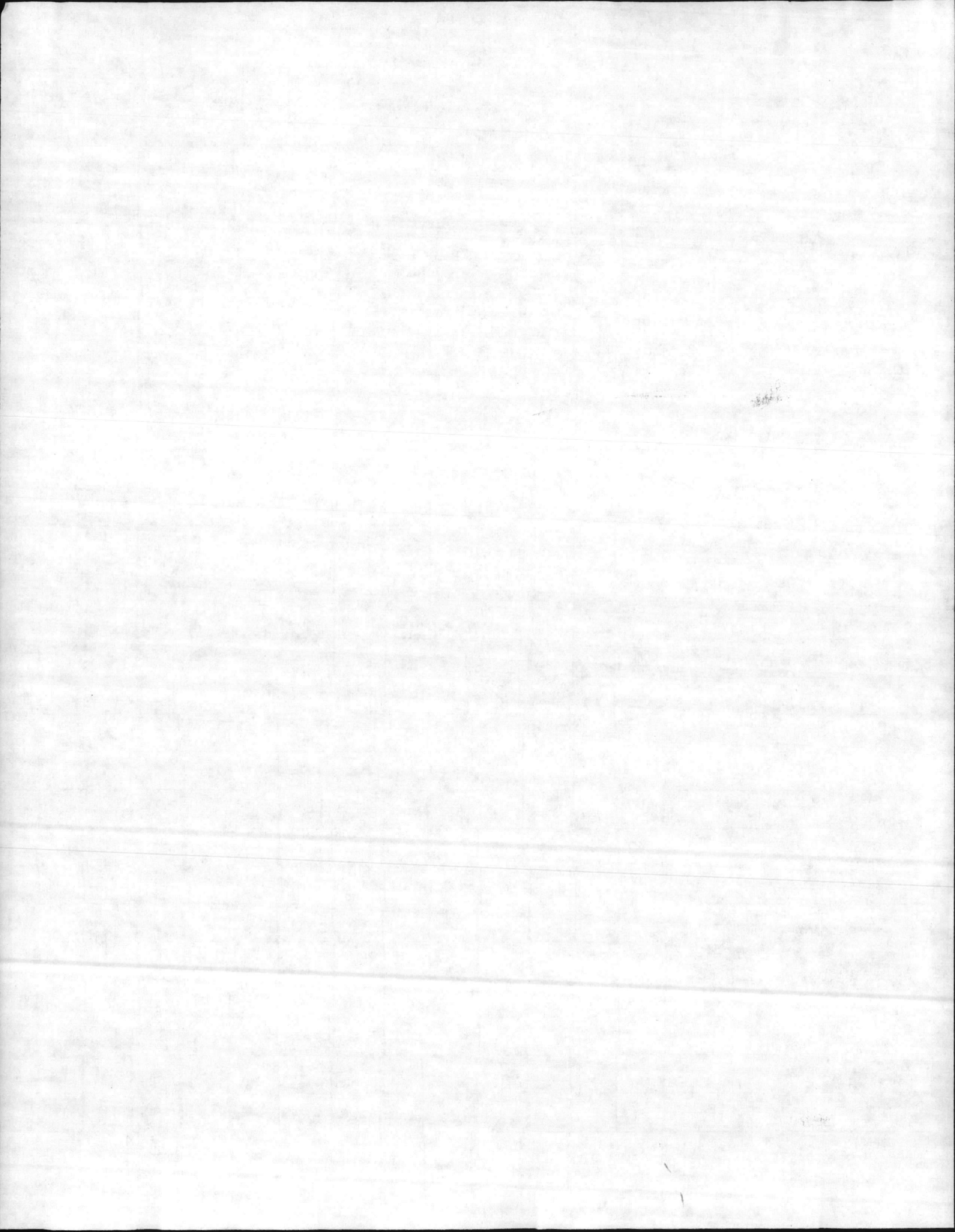



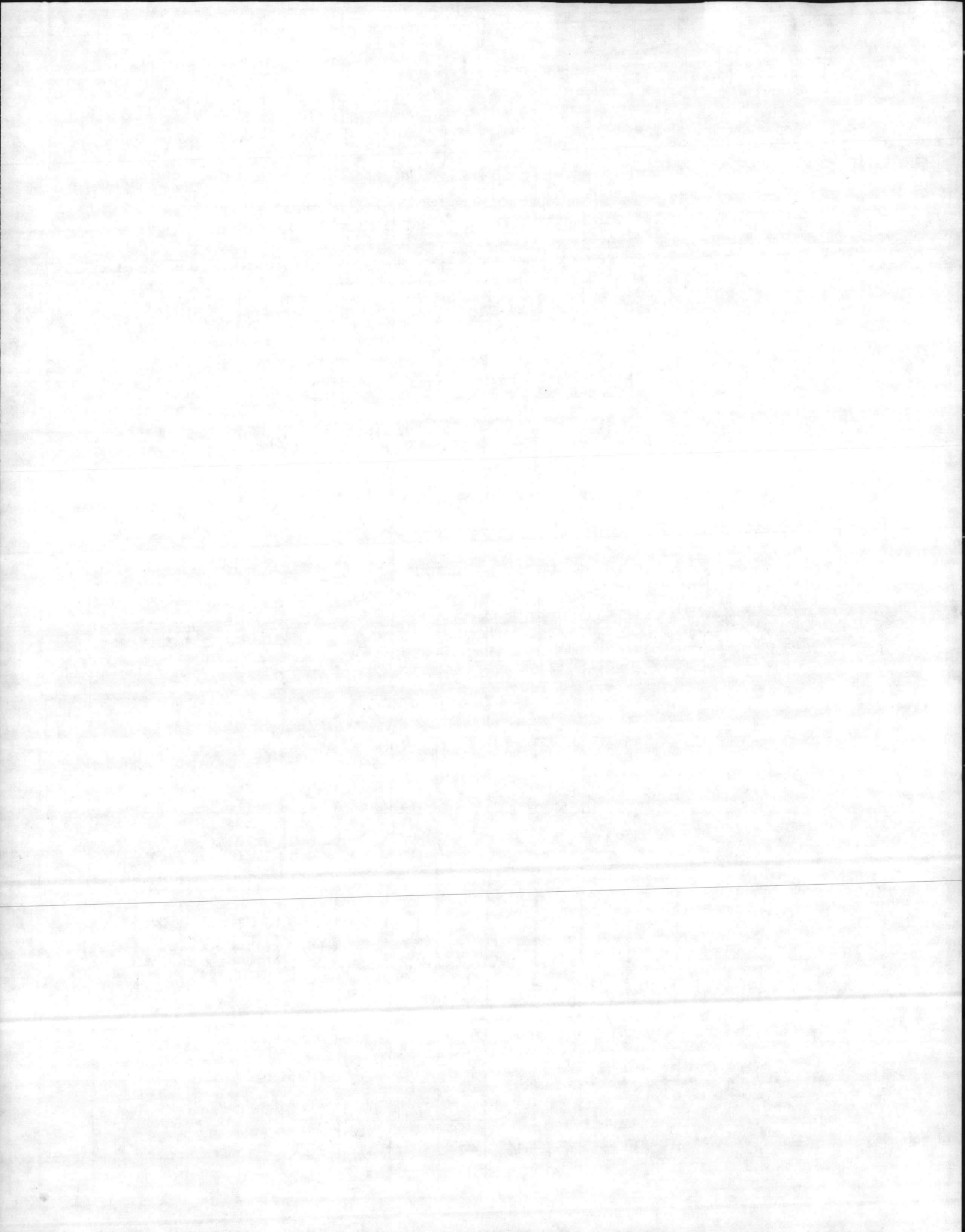



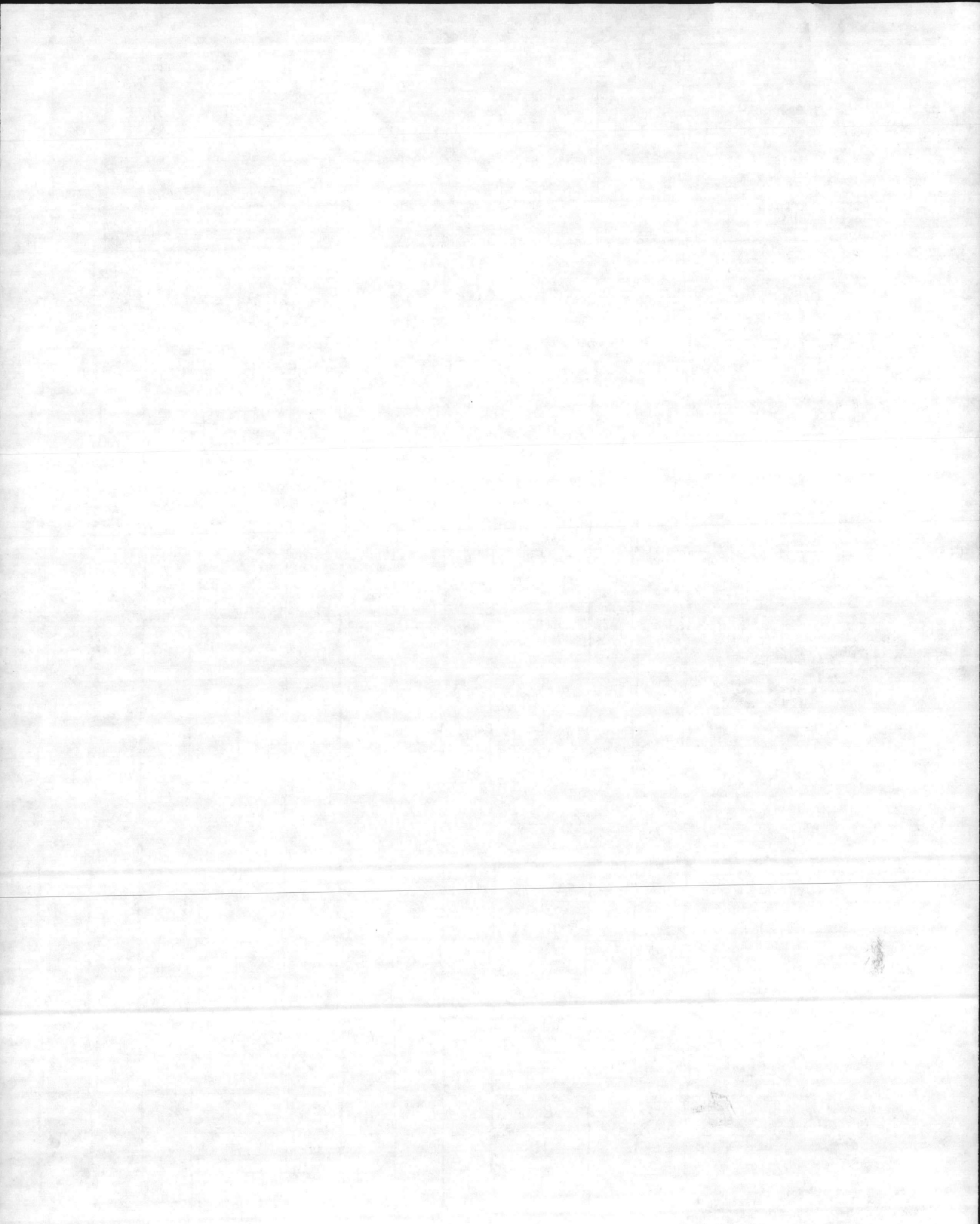



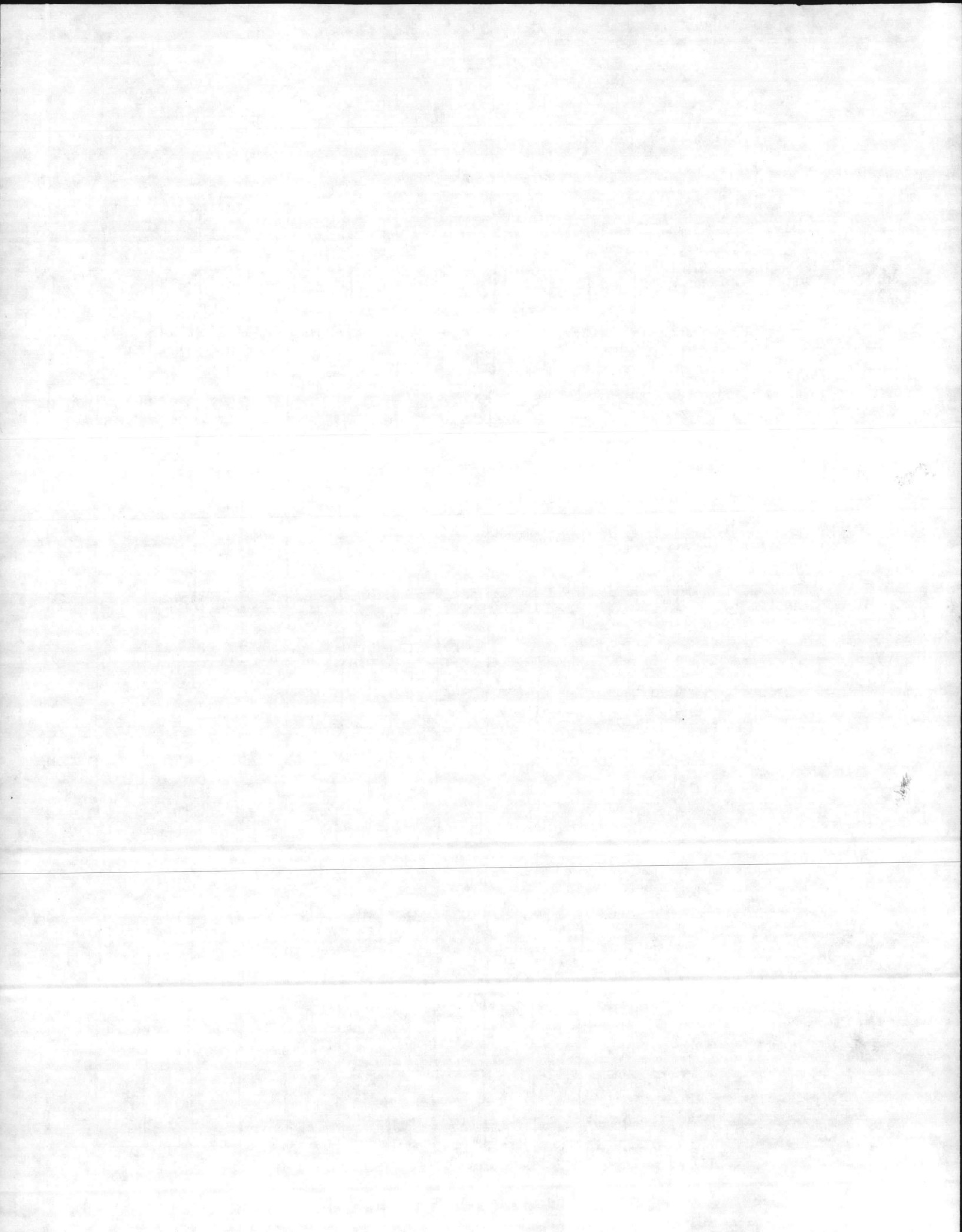





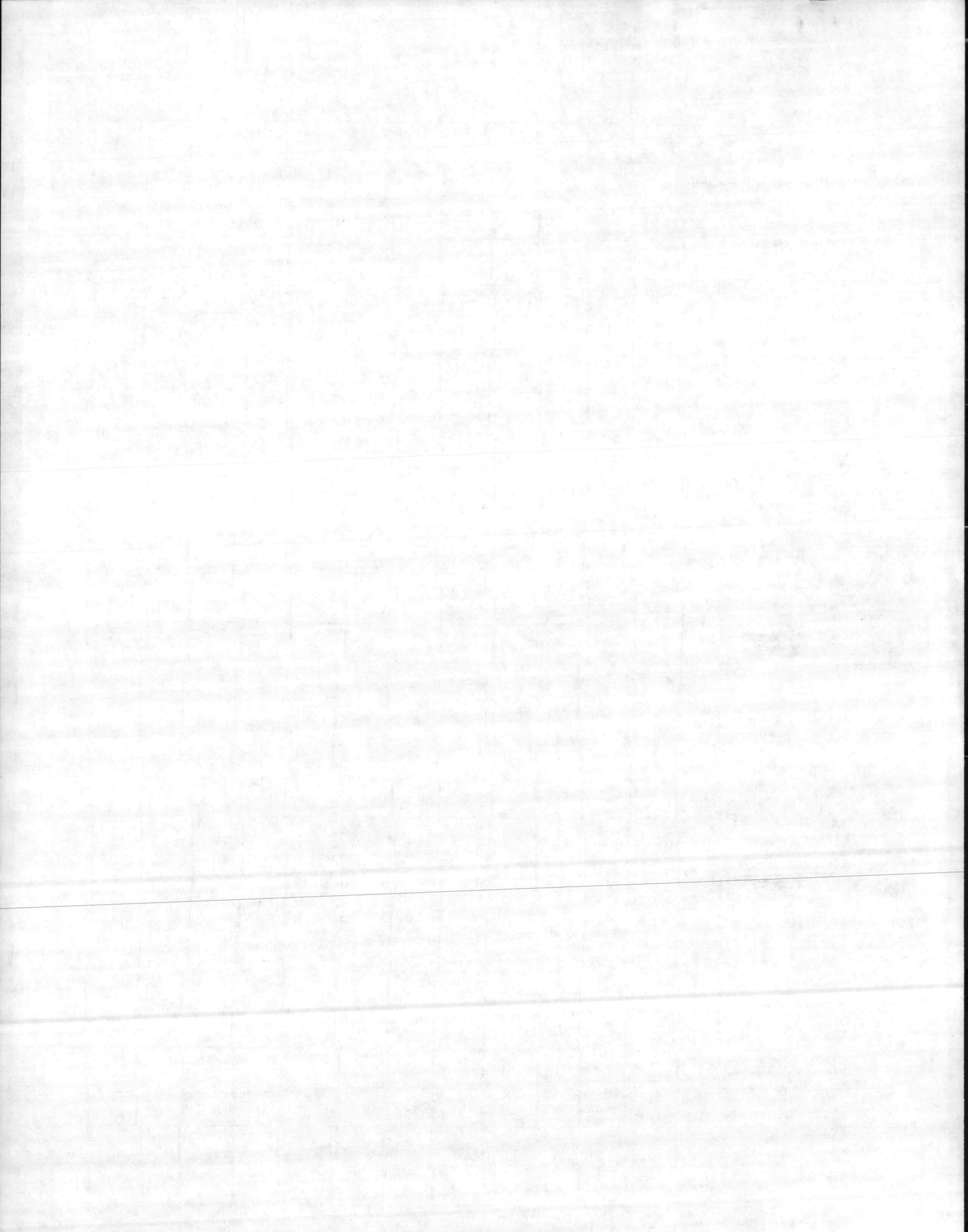



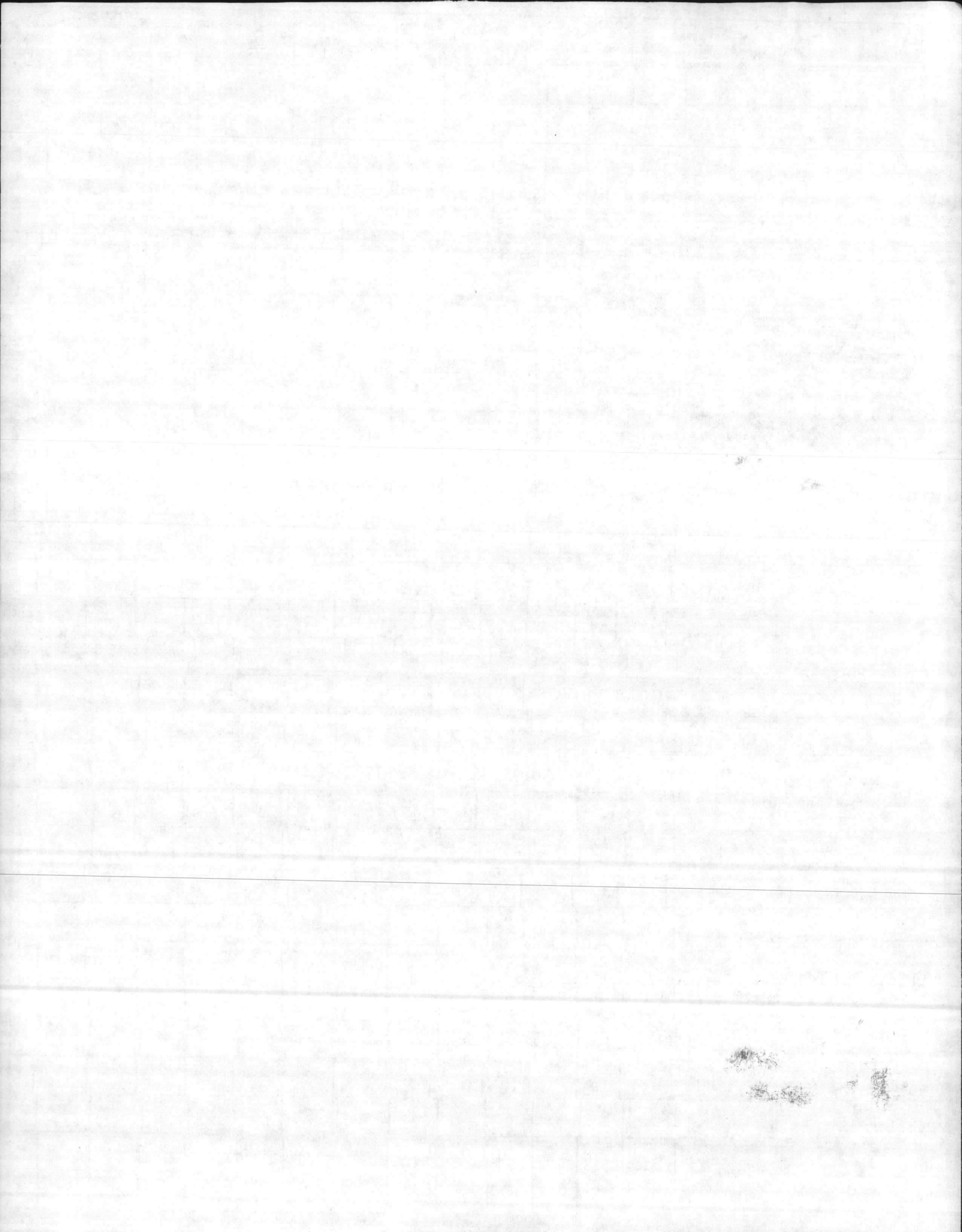





JO#	BLDG#	41	43	44	45	51	52	53	61	62	63	71	72	76	78
5224	318		750												
Interior paint															
5225	315		195												
Interior paint															
5226	304		270												
Rpr int of blsg walls door/trim															
5228	306	63	110									6			
Rprs to int doors/walls ceilings/paint int.															
5768	UEPHs Base Wide														
Rpr safety problems on balcony railings															
5863	AS4151												16	14	
Remove/rplc 6" oil suction line															
5894	M136												48	2	
Remove/rplc sewage flow meter															
6501	G24 LCH1526								37				39	9	
Rpr sewage lines															
6502	Grd Gla.						80								
Secure power to qrtrs															
6532	2519 20,21			24					35			122	18		
Install drainage system to remove water															
6574	MCAS Qtrs	92													
Install gutters															
6983	TT area								<del>523</del>						
Remove existing gas lines									760						

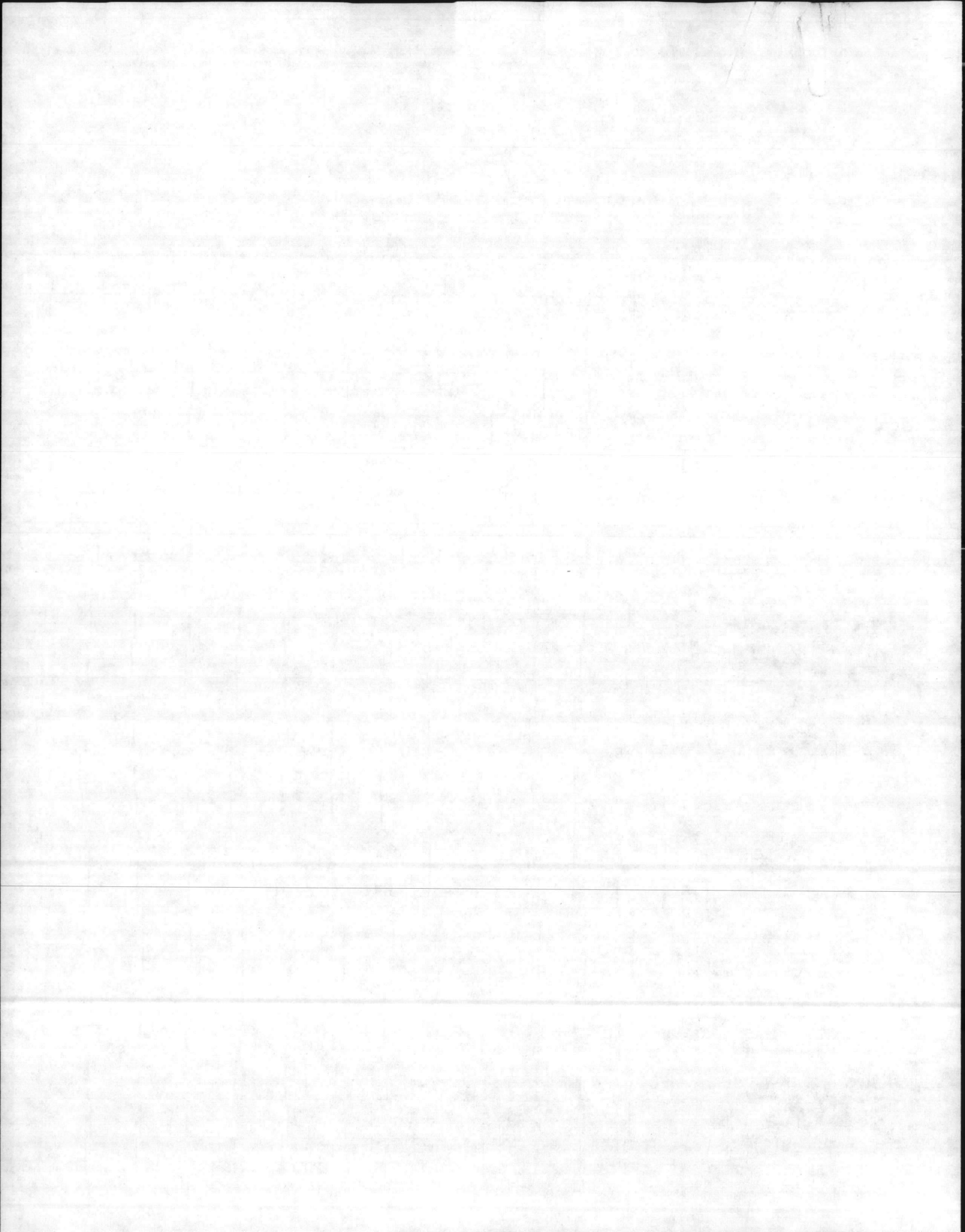



FY-85 AWARDED CONTRACTS

REWIRE BUILDINGS, HADNOT POINT  
Contract #84-7825, Project #4C01

<u>Buildings:</u>	6	39	233	730	1409
	7	50	439	762	1916
	8	202	440	905	2627
	10	203	443	1104	2628
	11	207	536	1113	2629
	12	218	728	1114	

RENOVATE ELECTRICAL & PIPING SYSTEMS, COURTHOUSE BAY AND MIDWAY PARK  
Contract #84-7934, Project #4C32

<u>Buildings:</u>	M-101	M-201	M-509	M-616	BB-38
	M-105	M-206	M-514	M-619	BB-45
	M-116	M-207	M-518	M-621	BB-72
	M-119	M-208	M-520	M-622	BB-177
	M-124	M-213	M-601	BB-5	BB-190
	M-125	M-222	M-604	BB-27	RR-4
	M-126	M-223	M-607	BB-28	RR-85
	M-130	M-231	M-609	BB-30	
	M-139		M-614	BB-37	

REWIRE MESSHALLS, HADNOT POINT  
Contract #84-7872, Project #4C33

<u>Buildings:</u>	9	211	325	411	509
	206	226	408	424	

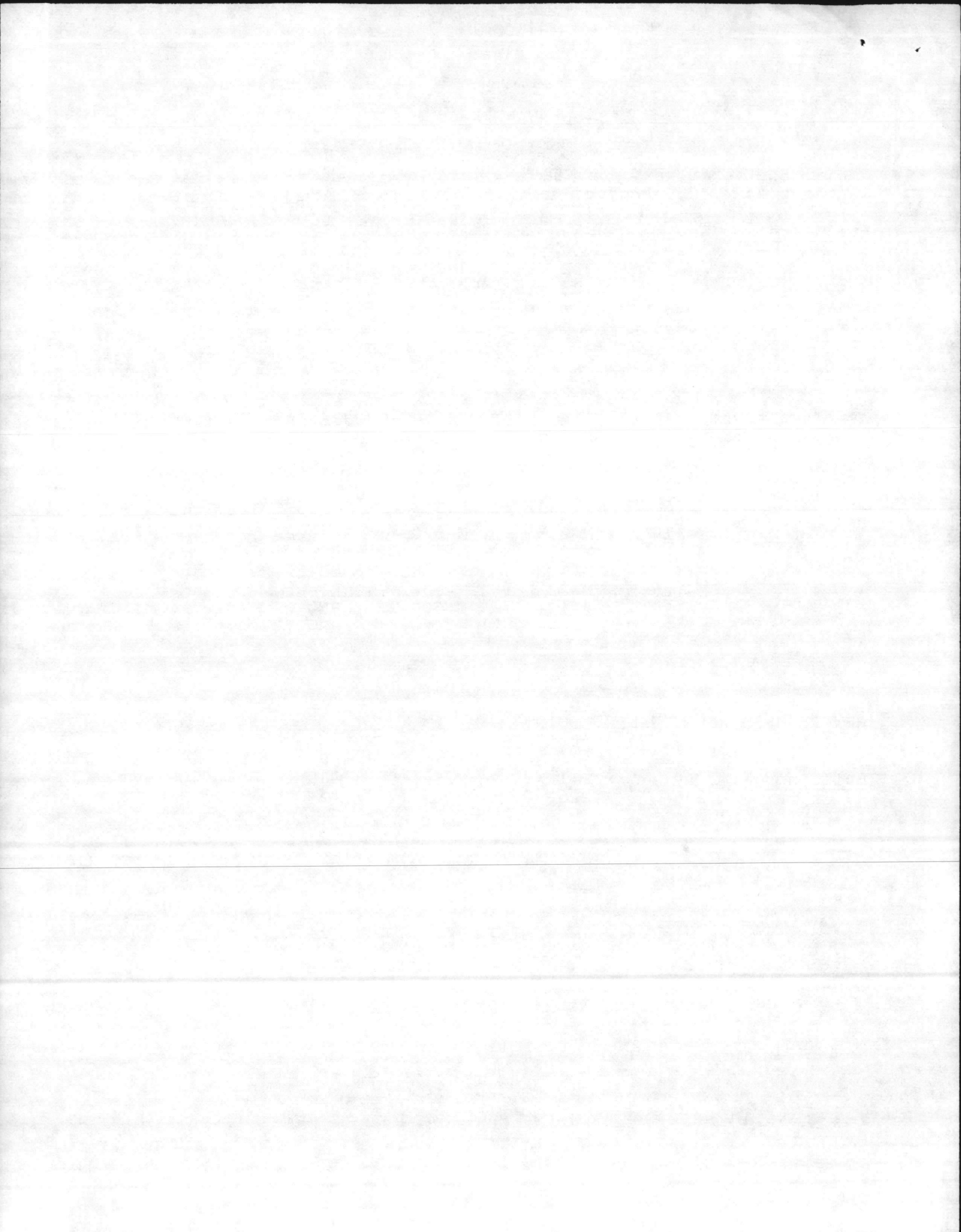

FY-85 COMMITTED/POSITIONED CONTRACTS

MAINTENANCE PAINTING, FRENCH CREEK & OLD HOSPITAL AREA  
Contract #85-6325, Project #5C16/5C18

<u>Buildings:</u>	<u>INT/EXT</u>		<u>INT</u>	
	FC-251	FC-311	FC-201	FC-306
	FC-304	ES-101	FC-302	FC-320
	FC-309			
	<u>EXT</u>			
	FC-203	FC-515	GP-21	H-19
	FC-209	FC-520	H-1	H-21
	FC-260	FC-530	H-14	H-22
	FC-301	ES-139	H-16	H-30
	FC-303	ES-200	H-17	H-31
	FC-310	GP-20	H-18	H-35
				H-36
				H-37
				H-38
				H-39
				H-76
				H-79

PAINT ELEVATED WATER TANKS, BASEWIDE  
Contract #85-6307, Project #5C14

<u>Buildings:</u>	S-5	S-830	SLCH-4004	SBA-108
	S-29	S-2323	STC-1070	SFC-314
	STT-40			

REPAIR ELECTRICAL DISTRIBUTION SYSTEM, BASEWIDE  
Contract #84-7897, Project #LE512M

MECHANICAL/STRUCTURAL REPAIRS, BUILDING 1700  
Contract #83-5873, Project #LE403M

REPLACE STEAM GENERATOR (AS-710) AND BOILER (738)  
Contract #84-7857, Project #4C13/4C36

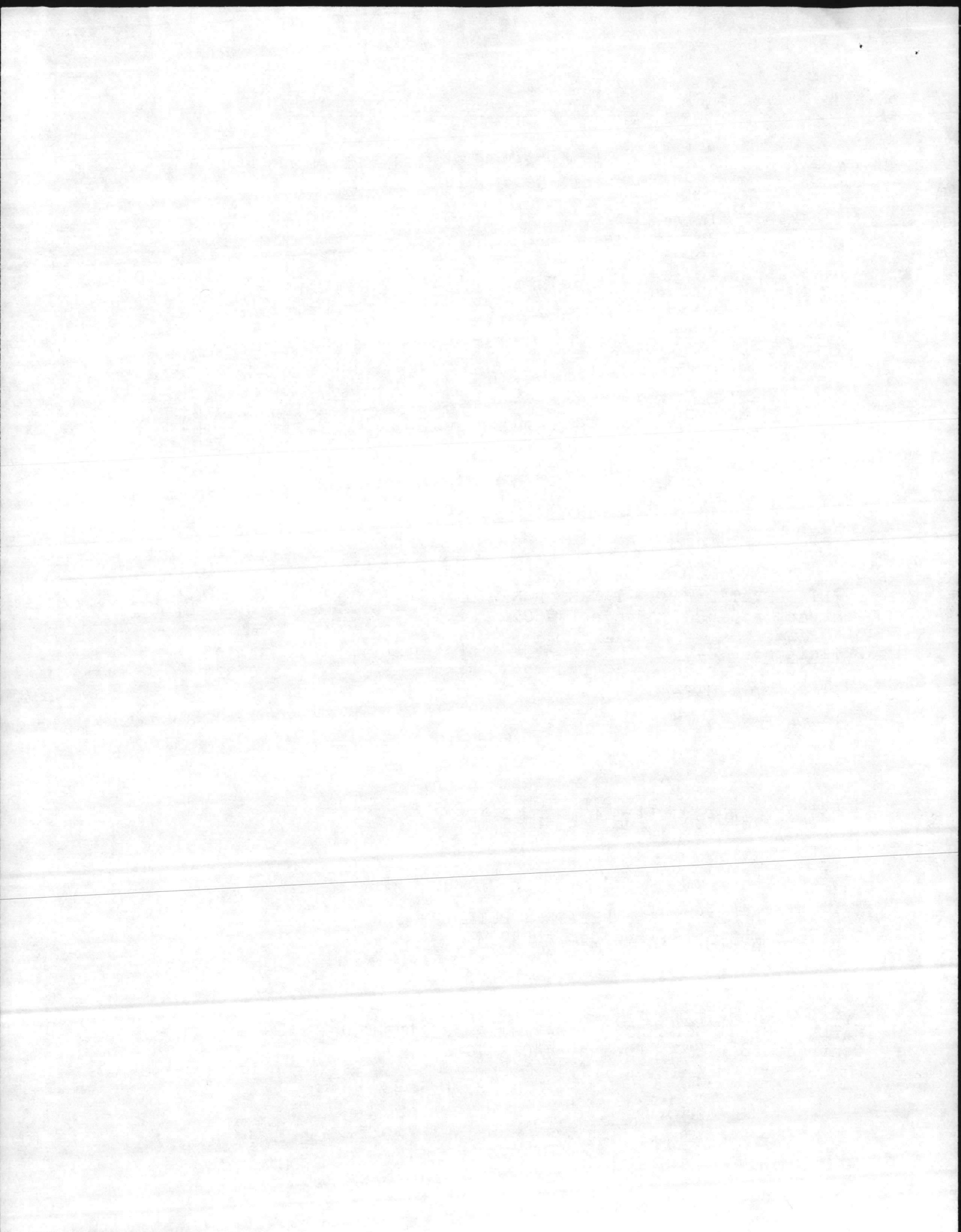

PROPOSED M-1 CONTRACTS

INTERIOR/EXTERIOR PAINTING, MCAS (H)  
Project #5C15, Contract #85-6326

Buildings: INT/EXT

AS-515

INT

AS-110  
AS-215

AS-222  
AS-4010

AS-4015  
AS-4106

AS-4120  
AS-4122

AS-4147  
AS-4157

EXT

AS-106  
AS-112  
AS-114  
AS-117  
AS-118  
AS-124

AS-130  
AS-208  
AS-312  
AS-414  
AS-416  
AS-425

AS-518  
AS-812  
AS-813  
AS-840  
AS-900

AS-2003  
AS-4020  
AS-4118  
AS-4124  
AS-4137  
AS-4143

AS-4146  
AS-4149  
AS-4151  
AS-4025

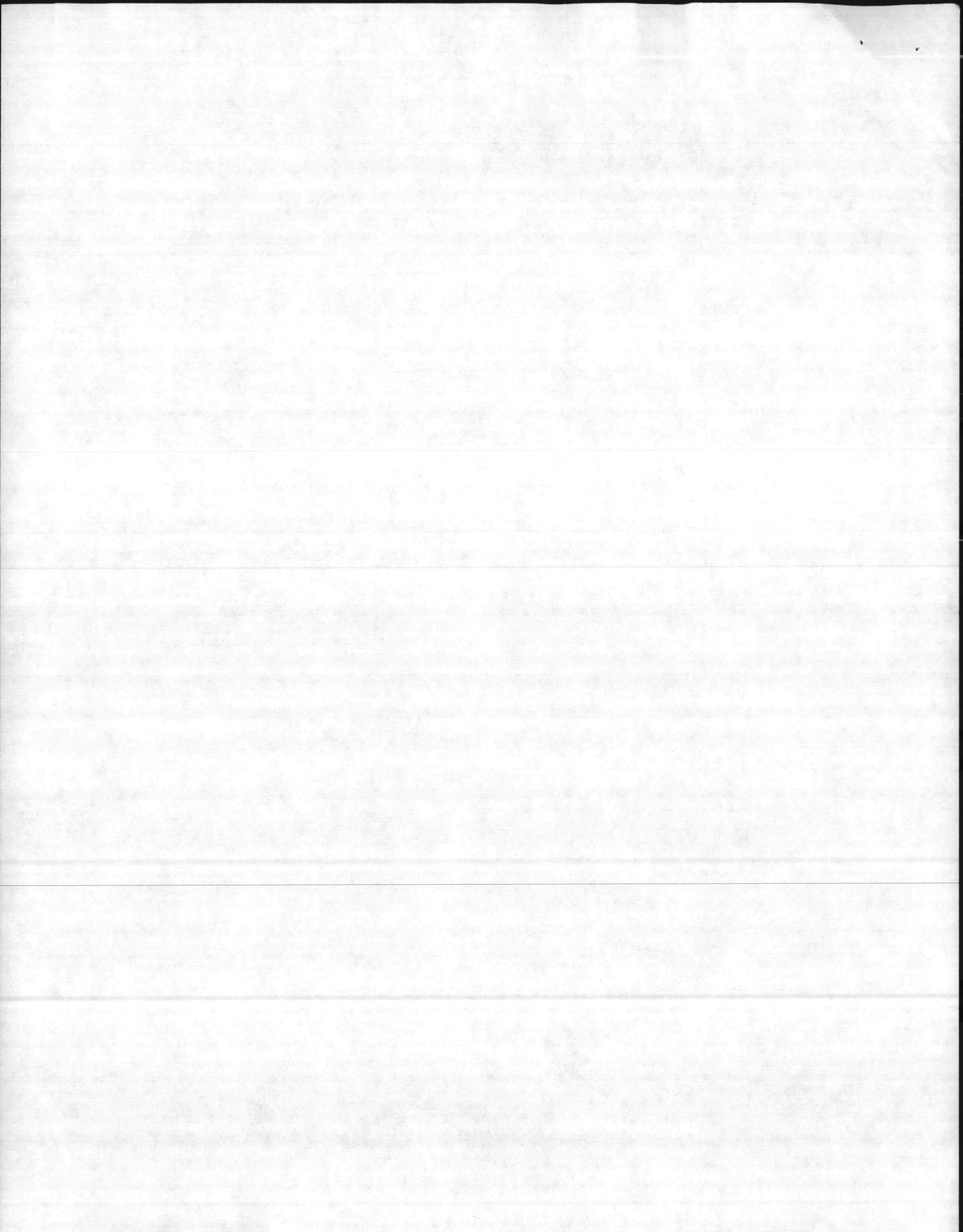

PROPOSED M-1 CONTRACTS

REWIRE BUILDINGS, INDUSTRIAL AREA  
Project #4C01, Contract #84-7918

<u>Buildings:</u>	740	906	1200	1302	1501
	801	1011	1201	1317	1502
	883	1100	1202	1402	1601
	900	1103	1204	1404	1606
	901	1105	1211	1407	1612
	903	1108	1300	1408	1707
	904	1118	1301	1410	

REWIRE BUILDINGS, CENTRAL AREA  
Project #4C01, Contract #7919

<u>Buildings:</u>	13	19	22	33	2615
	15	20	24	58	4000
	18	21	25		

REWIRE BUILDINGS, REGIMENTAL AREA  
Project #4C01, Contract #7920

<u>Buildings:</u>	214	306	324	451	518
	221	315	333	501	520
	235	317	421	504	524
	302	320	423	512	526
	304	322	419	516	

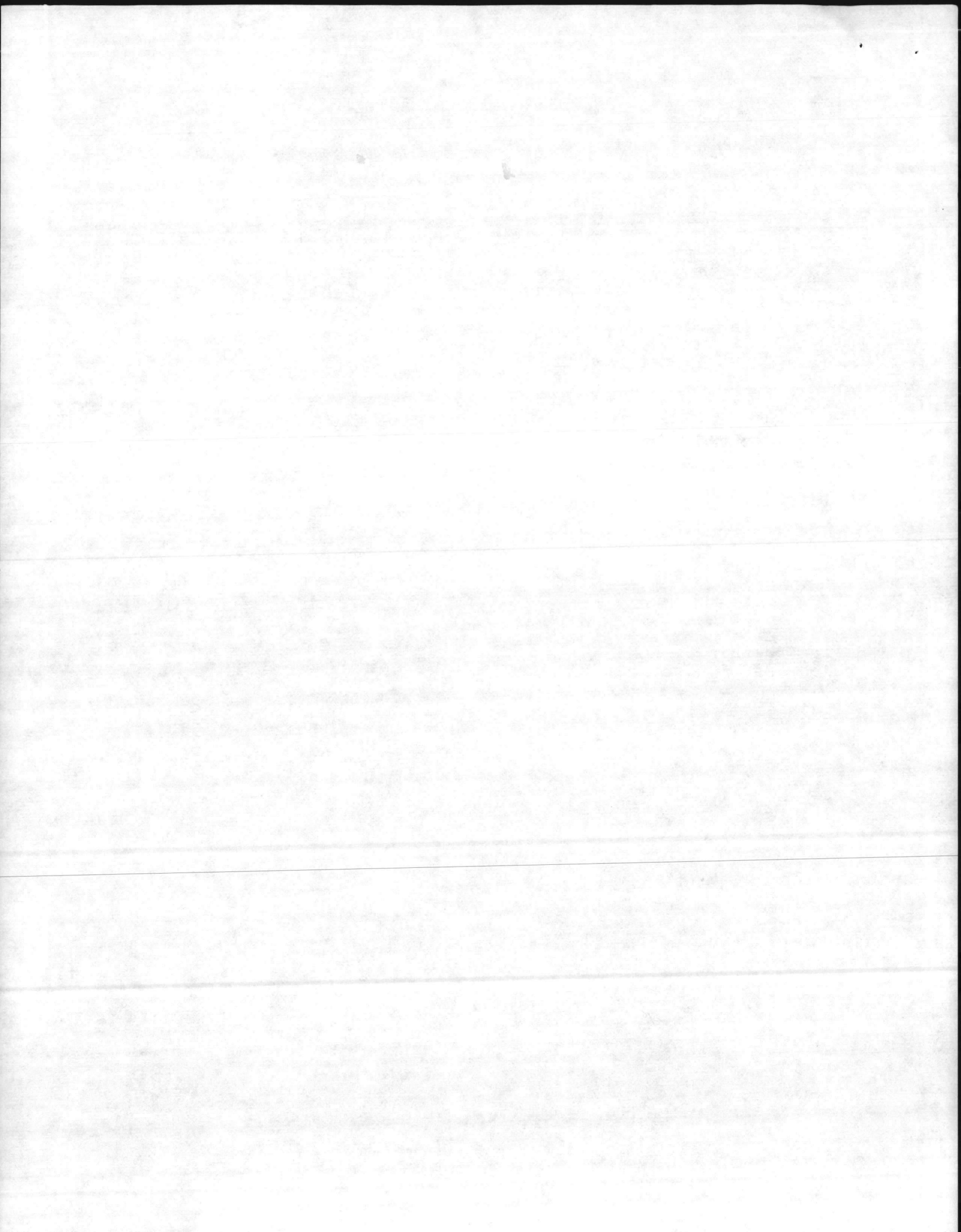



PROPOSED M-1 CONTRACTS

RENOVATE ELECTRICAL SYSTEM, VARIOUS LOCATIONS  
Project #4C32, Contract #84-7932

<u>Buildings:</u>	1400	M-129	RR-239	TP-449
	AS-302	M-324	TC-1064	TT-2451
	AS-812	SA-21	TC-1065	TT-2453
	AS-820	SA-28	TC-1067	TT-2469

RENOVATE ELECTRICAL SYSTEM, RIFLE RANGE  
Project #4C32, Contract #84-7933

<u>Buildings:</u>	BB-3	BB-48	FC-100	FC-202
	BB-6	BB-49	FC-101	FC-260
	BB-10	BB-50	FC-102	FC-301
	BB-46	BB-51	FC-200	FC-400

RENOVATE ELECTRICAL SYSTEM & PIPING, HADNOT POINT  
Project #4C32, Contract #84-7876

(No list of buildings available; in holding status)

RENOVATE ELECTRICAL SYSTEM, HADNOT POINT & INDUSTRIAL AREA  
Project #4C32, Contract #84-7935

(No list of buildings available; in holding status)

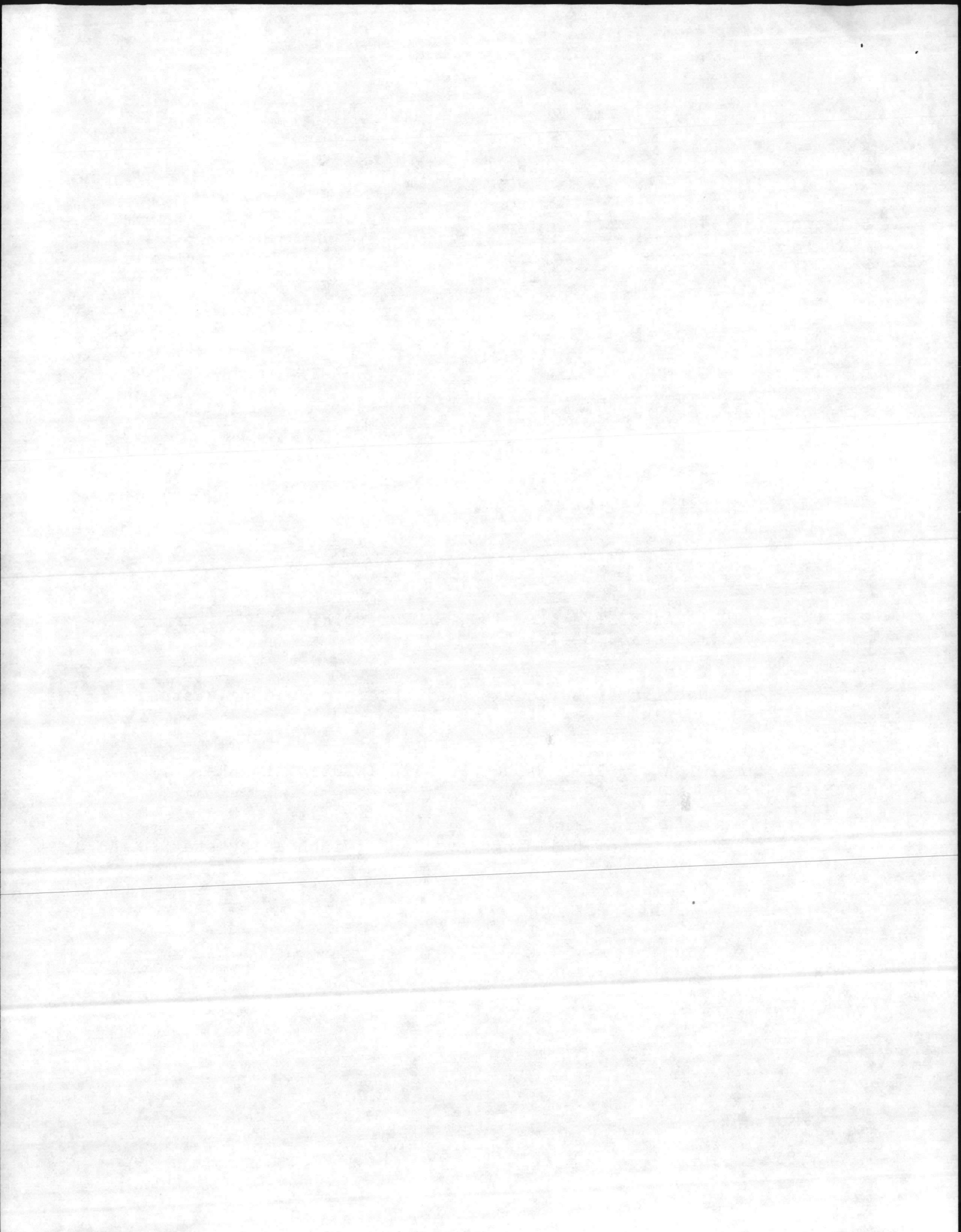

PROPOSED M-1 CONTRACTS

ADDITION OF AIR CONDITIONING SYSTEM (M-1 PORTION)  
Project #3C40, Contract #82-2216

<u>Buildings:</u>	TC-704	AS-820	M-104	2601
	TC-849	BB-820	M-105	1 (Conf. Rm.)

REPAIR TANK TRAIL FROM TLZ ALBATROSS TO TLZ GANDER  
Project #4C15, Contract #84-7867

REPLACE GREASE TRAPS  
Project #4C26, Contract #84-7868

<u>Buildings:</u>	122	425	AS-224 (2)	H-1
	211	521	AS-4012	M-240
	322	1209	BA-103 (2)	M-324
	325	1220	BA-113	M-424
	411	2615	BB-7	RR-3

POOL LIGHTING  
Project #4C38, Contract #84-7912

<u>Buildings:</u>	236
	540
	AS-202

CORRECT DRAINAGE PROBLEMS  
Project #4C42, Contract #84-7939

Rifle Range  
Hadnot Point (2d MARDIV Area)

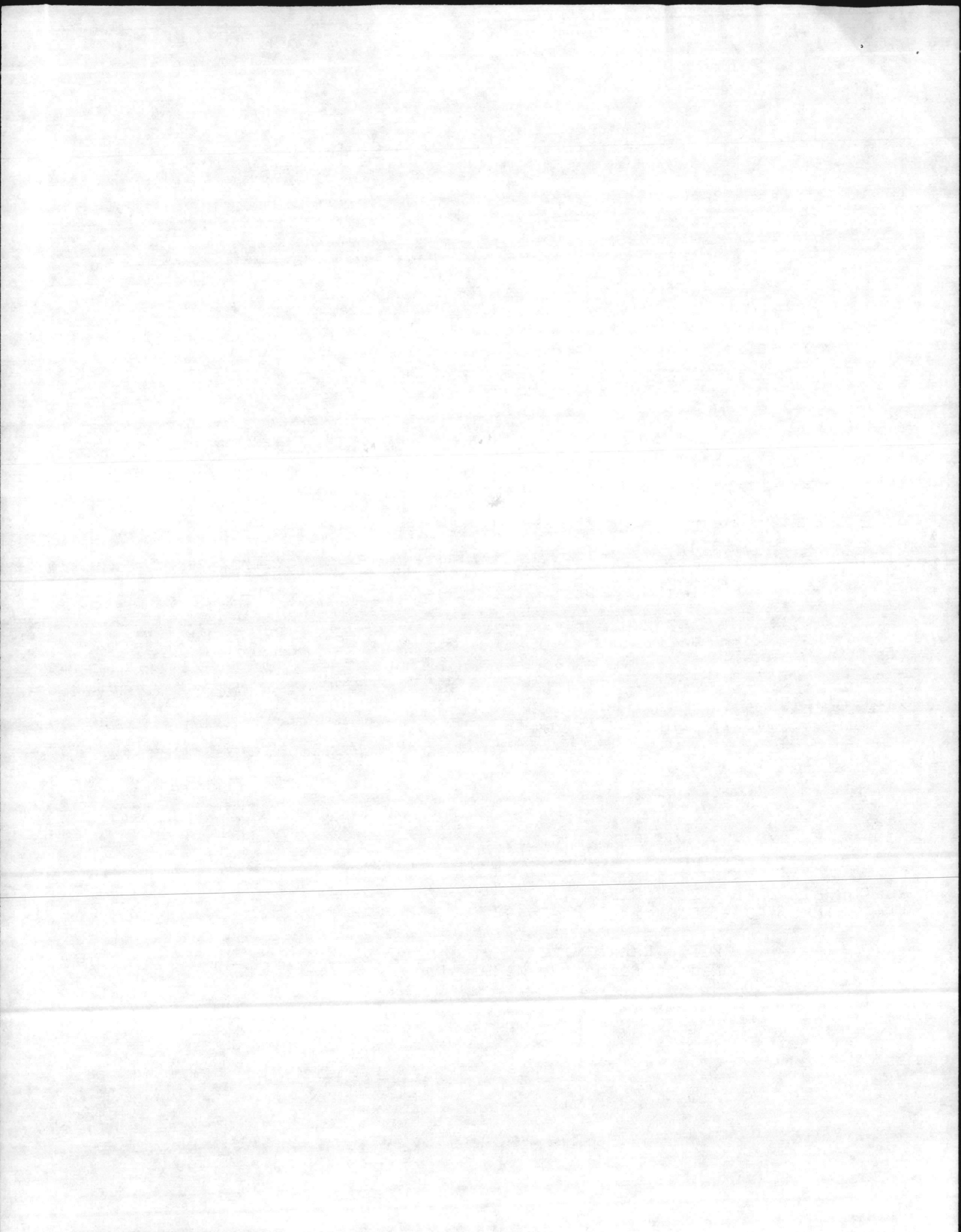

PROPOSED M-1 CONTRACTS

CORRECT MILDEW PROBLEMS, UEPHs  
Project #5C03, Contract #84-7960

Buildings: BB-260  
BB-265  
BB-270

INSTALL CONTROL CABLE FROM COURTHOUSE BAY (BB-190) TO FIVE (5) WELLS  
(BB-43, BB-44, BB-220, BB-221 and new well under construction;  
no number)  
Project #5C04, Contract #85-6302

MISCELLANEOUS WATER/SEWER REPAIR  
Project #5C05/5C08/5C10, Contract #85-6303

Buildings: TT-35 AS-110  
TT-563 TC-563

REPLACE AUXILIARY ENGINE, TT-38  
Project #5C06, Contract #6304

REPLACE WATER WELL, HP-615  
Project #5C07, Contract #85-6305

REPLACE BOILER, TC-56 AND A-1  
Project #5C09/5C13, Contract #85-6306

REPLACE MAKEUP TANK, BOQ 2615 (M-1 PORTION) & REPLACE BLOWDOWN PIT  
AND MAKEUP TANK, BA-106  
Project #5C11/5C12, Contract #84-7893

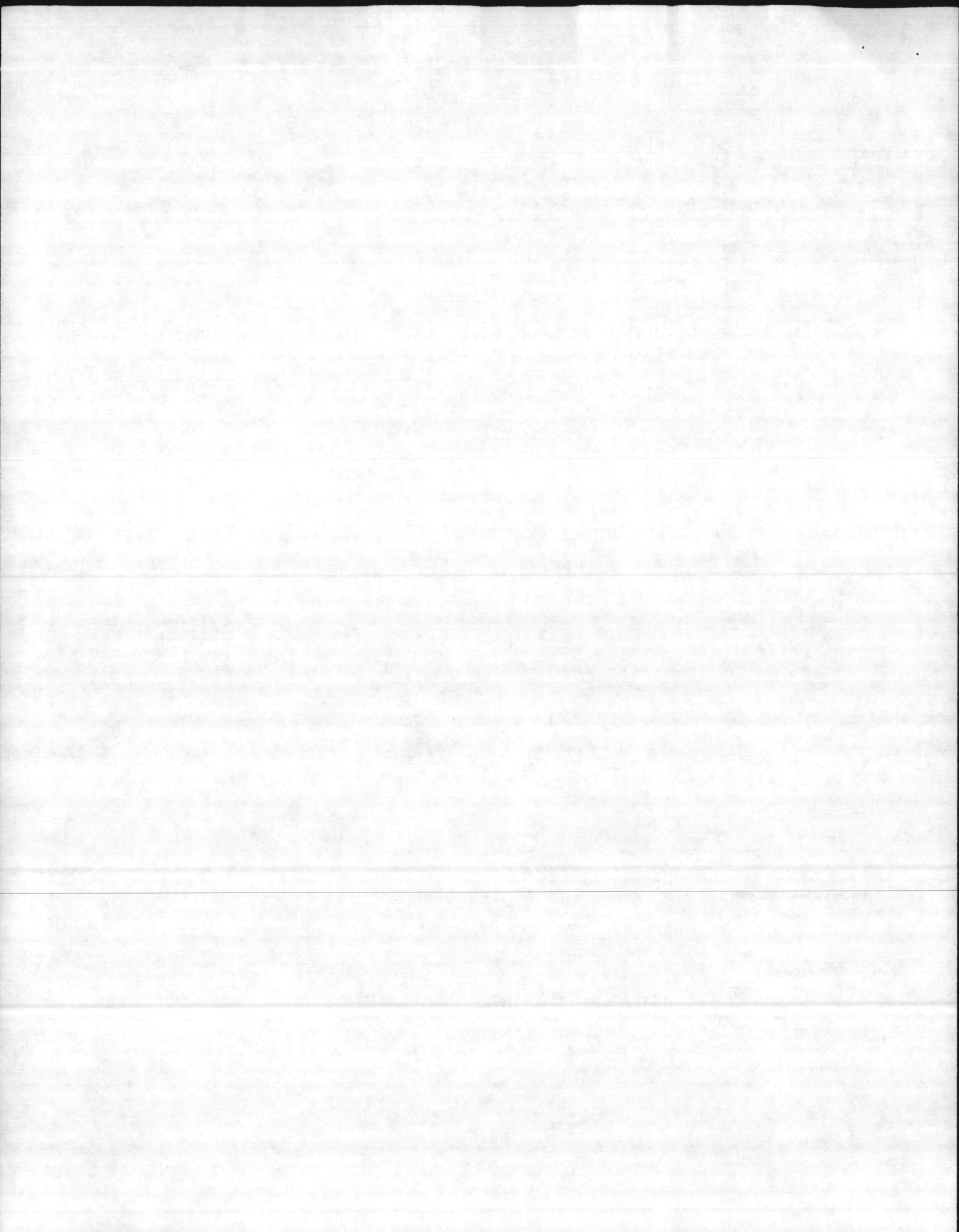

PROPOSED M-1 CONTRACTS

REPAIR FUEL FARM CONTROL CIRCUITS - MCAS (H)  
Project #4C43, Contract #84-7938

REPAIR HOIST/MONORAIL SYSTEM, FC-365  
Project #4C44, Contract #84-7959

RENOVATE HEATING SYSTEM, BUILDING 1005  
Project #4C45, Contract #84-7937

REPAIR/RENOVATE PWD DESIGN BRANCH (M-1 PORTION)  
Project #4C46, Contract #84-7930

AIR CONDITIONING REPAIR/RENOVATION, AS-320 (M-1 PORTION)  
Project #5C01, Contract #84-7953

UTILITY METER INSTALLATION, BASEWIDE  
Project #5C02, Contract #84-7957

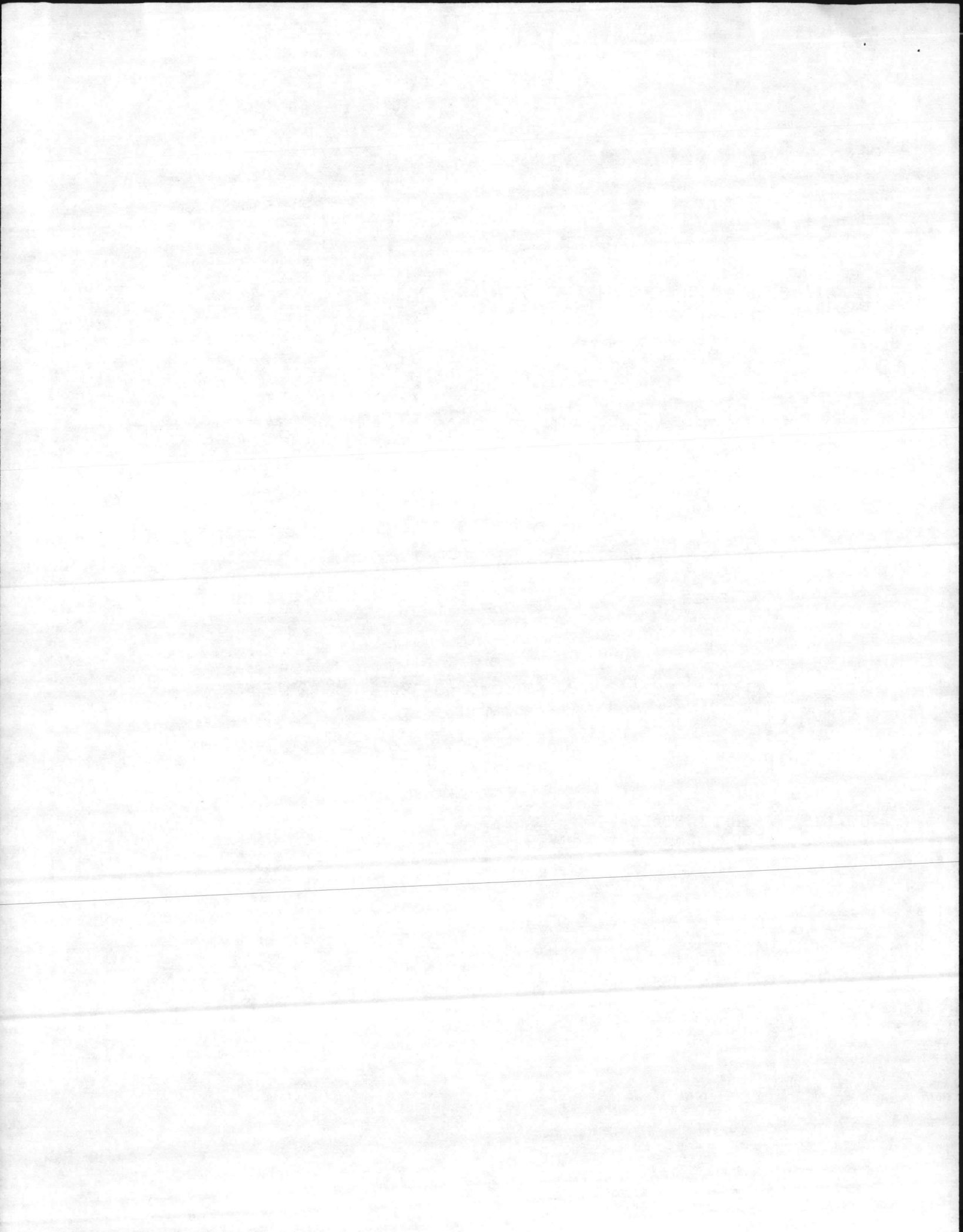



PROPOSED M-1 CONTRACTS

INTERIOR/EXTERIOR PAINTING, MAINSIDE  
 Project #5C17, Contract #85-6329

Buildings:     INT/EXT

62	118	221	327	506	HP-115
65	121	233	340	527	HP-125
67	202	309	443	1042	HP-175
80	213	317	502	1736	HP-185
102	217	326	503	1916	HP-195

INT

6	103	133	310	507	1101
13	113	216	319	522	1808
20	117	226	330	525	2500
42	119	231	339	532	2626
59	122	232	430	536	2628
63	123	253	440	910	2629
101	126	302	460	928	HP-301

EXT

3	125	318	441	786	HP-51
37	201	320	445	908	HP-105
39	203A	321	509	913	HP-135
43	222	322	510	1106	HP-550
50	225	323	511	1208	HP-560
58	225A	328	514	1220	S-59C
59C	226	342	515	1303	S-772
60	300	400	517	1408	S-773
65	304	401	519	1504	S-774
85	308	416	520	1601	S-831
106	312	425	521	1780	S-888
111	313	435	523	1815	S-889
115	314	437	524	1932	S-890
116	315	439	528	1944	S-891
117A	316	440	567	1945	TT-42

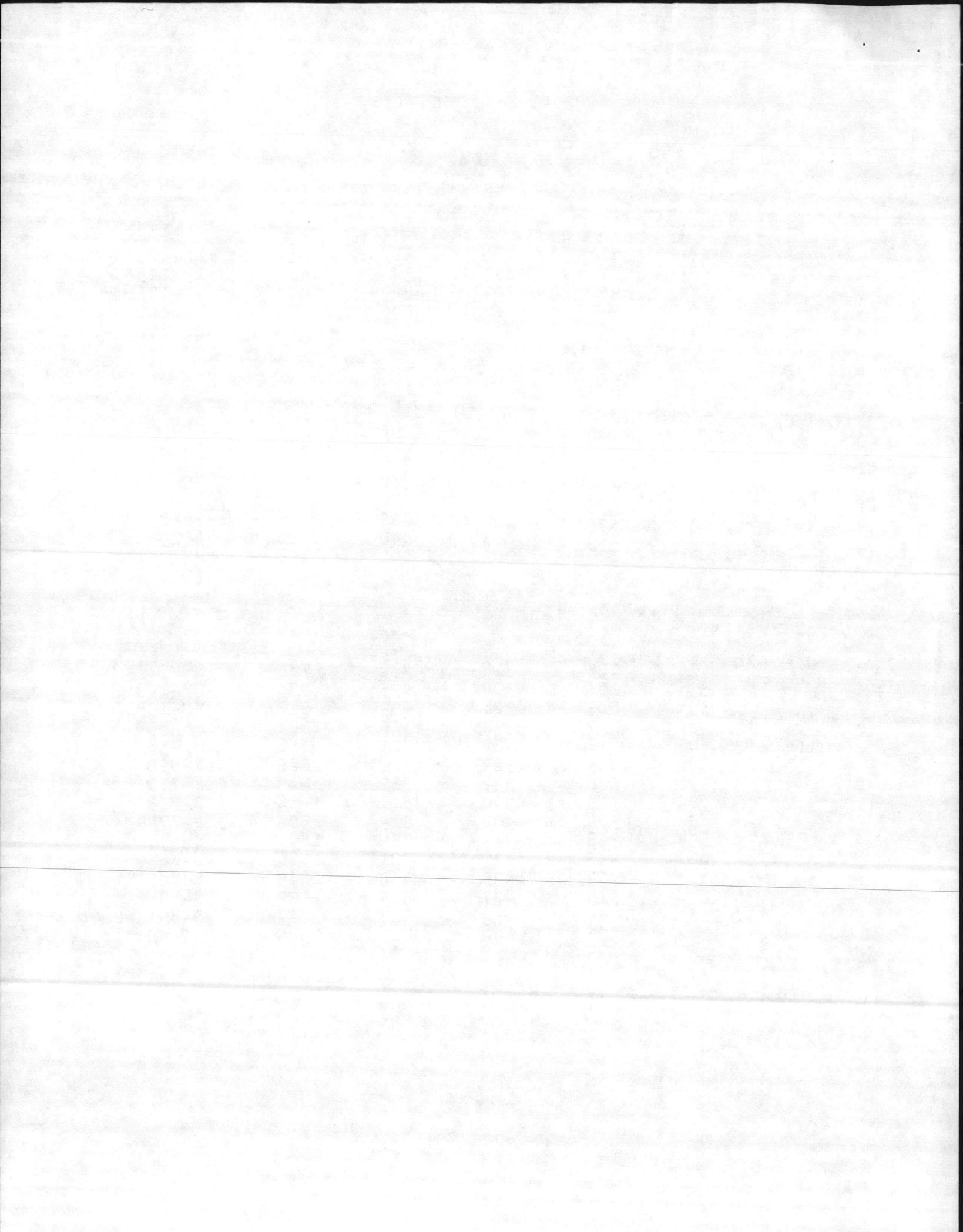

PROPOSED M-1 CONTRACTS

INTERIOR/EXTERIOR PAINTING, TENT CAMP & CAMP GEIGER  
Project #5C19, Contract #85-6330

Buildings:    INT/EXT

TC-862

INT

G-540  
TC-501

EXT (Woodwork only)

TC-749	TC-841	TC-850	TC-1042	TC-1052
TC-750	TC-842	TC-851	TC-1044	TC-1054
TC-758	TC-844	TC-1040	TC-1045	TC-1140
TC-814	TC-845	TC-1041	TC-1050	TC-1141
TC-815				

EXT

G-521	G-544	TC-807	TC-837	TC-1015
G-522	G-551	TC-808	TC-838	TC-1016
G-523	G-552	TC-809	TC-839	TC-1029
G-524	G-553	TC-816	TC-855	TC-1047
G-531	G-554	TC-817	TC-864	TC-1060
G-532	TC-614	TC-818	TC-910	TC-1061
G-533	TC-771	TC-819	TC-951	TC-1062
G-534	TC-774	TC-826	TC-952	TC-1063
G-541	TC-775	TC-827	TC-1010	TC-1120
G-542	TC-804	TC-828	TC-1012	TC-1130
G-543	TC-805	TC-836	TC-1013	TC-1131
				TC-1132

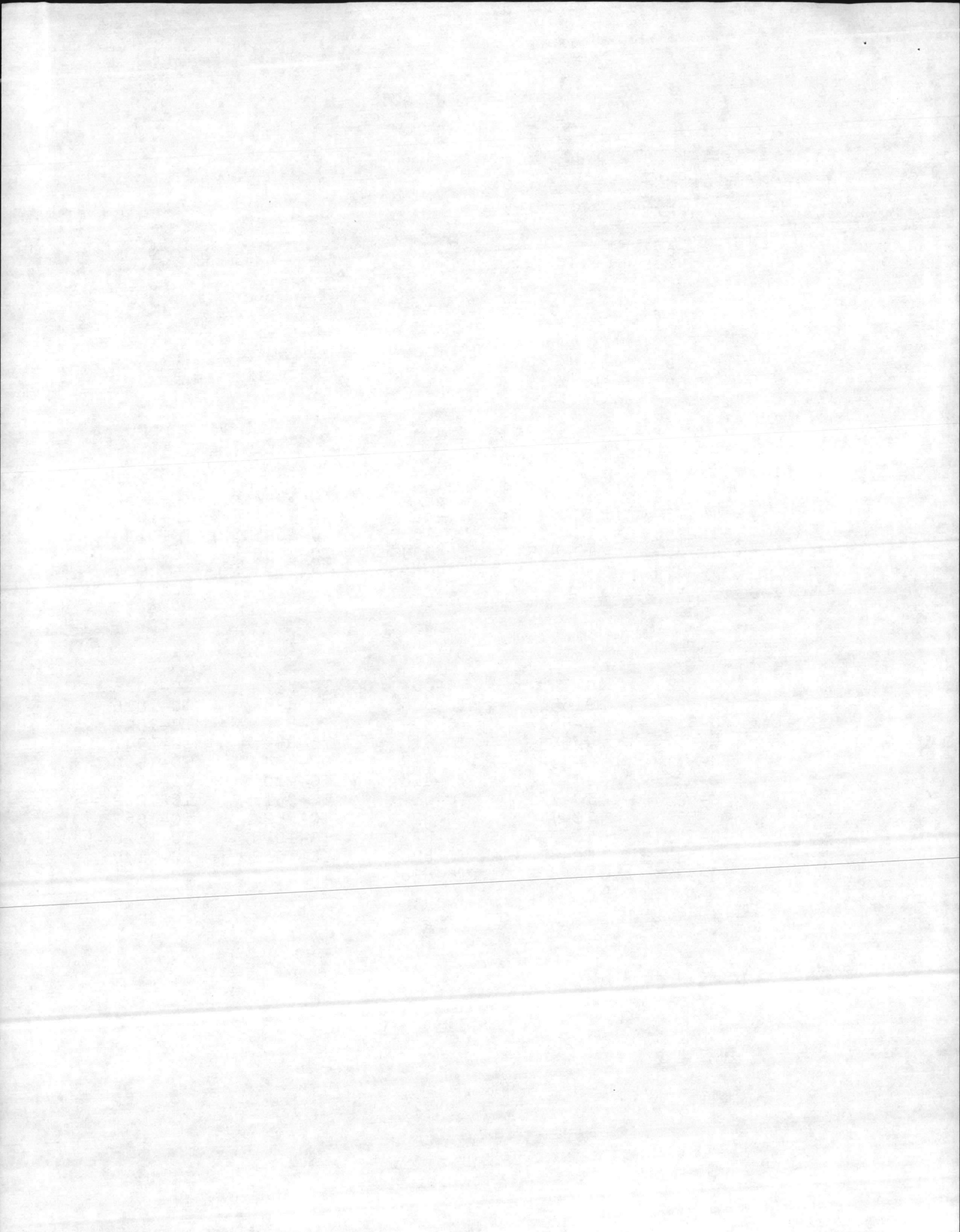

PROPOSED M-1 CONTRACTS

INTERIOR/EXTERIOR PAINTING, RIFLE RANGE, COURTHOUSE BAY AND BEACH  
Project #5C20/5C21, Contract #85-6328

Buildings:     INT/EXT

BB-9	BA-130	BA-195	RR-20	RR-48
BB-51	BA-193	RR-8	RR-24	RR-62
BA-106	BA-194	RR-13		

INT

BB-5	RR-1	RR-11	RR-50	RR-65
BB-7	RR-5	RR-12	RR-64	RR-66
				RR-85

EXT

BA-101	BA-119	BB-28	RR-6	RR-227
BA-102	BA-120	BB-37	RR-7	SRR-64
BA-103	BA-147	BB-45	RR-10	SRR-65
BA-104	BA-191	BB-52	RR-14	SRR-66
BA-105	BB-4	BB-54	RR-15	SBA-137
BA-113	BB-27	BB-69	RR-45	M-166
BA-114				

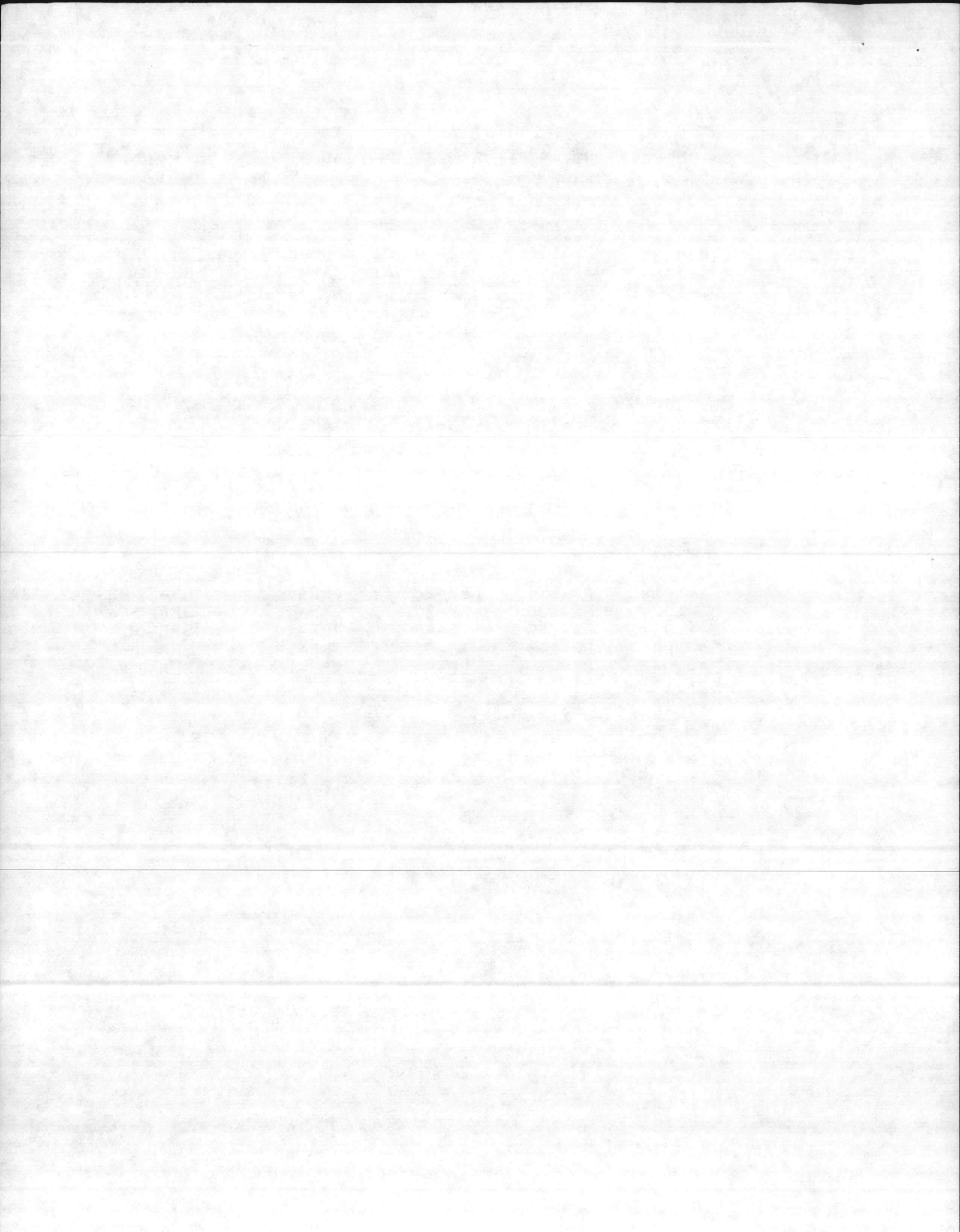

PROPOSED M-1 CONTRACTS

INTERIOR/EXTERIOR PAINTING, MONTFORD POINT  
Project #5C22, Contract #85-6327

Buildings:    INT

M-144	M-503	M-606
M-223	M-512	M-611
M-405	M-513	M-612

EXT

M-100	M-130	M-238	M-327	M-601
M-101	M-131	M-239	M-330	M-602
M-103	M-132	M-301	M-422	M-603
M-104	M-133	M-302	M-501	M-604
M-105	M-134	M-303	M-502	M-606
M-109	M-142	M-305	M-504	M-607
	M-151	M-307	M-506	M-609
M-113	M-158	M-308	M-507	M-611
M-119	M-167	M-309	M-509	M-613
M-120	M-171	M-311	M-511	M-614
M-122		M-313	M-514	M-616
M-123	M-232	M-315	M-516	M-619
M-124	M-233	M-316	M-518	M-620
M-125	M-234	M-318	M-520	M-621
M-126	M-235	M-321	M-521	M-622
M-127	M-236	M-323	M-522	
M-128	M-237	M-326		

CORRECT EROSION PROBLEMS BEHIND GENERAL'S QUARTERS  
Project #5C23, Contract #85-6308

CORRECT ROOF DRAINS, BUILDING 84  
Project #5C24, Contract #85-6312

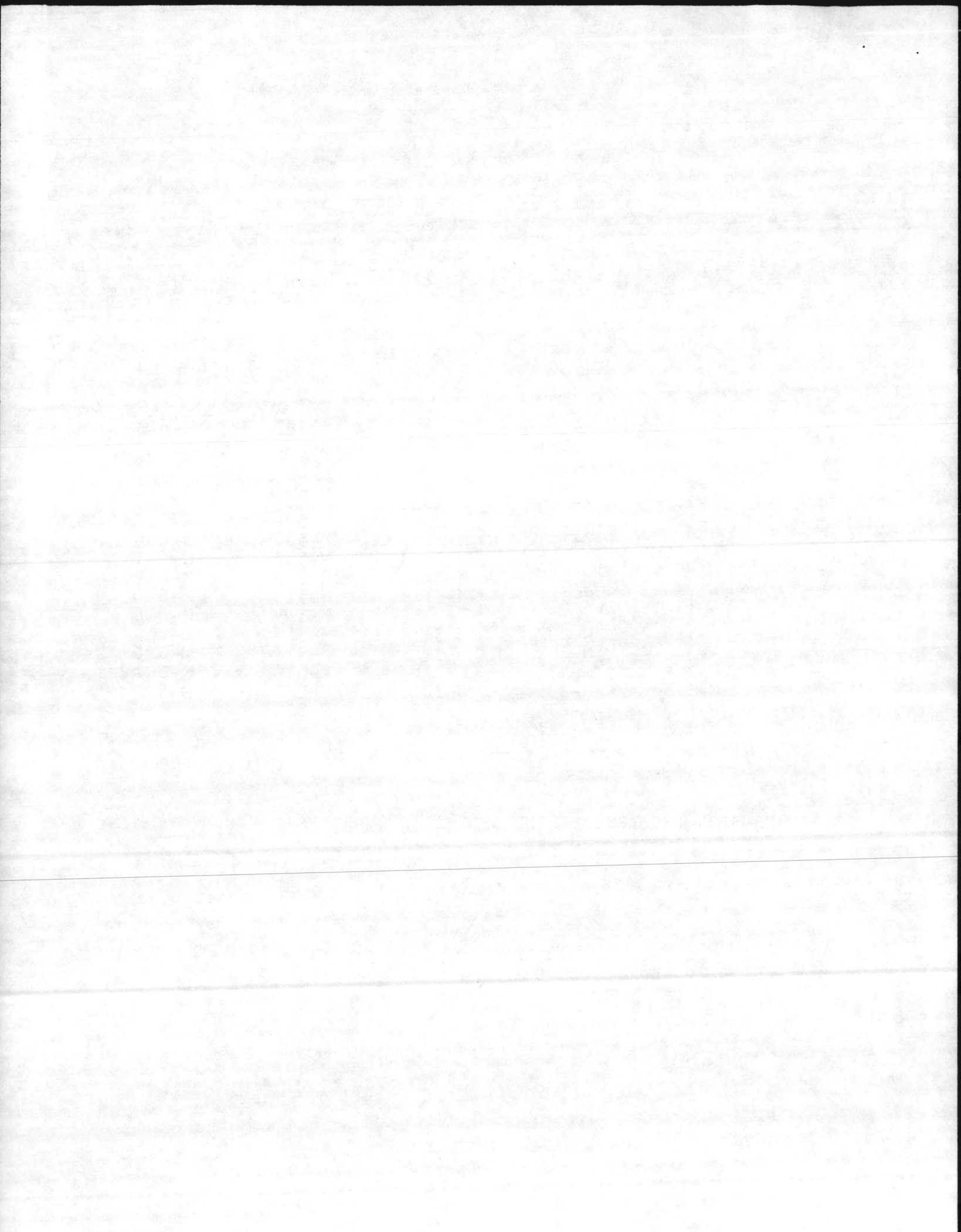



PROPOSED M-1 CONTRACTS

REPAIR TO MARINA PIER, AS-2803  
Project #5C25, Contract #85-6323

REPAIR CONCRETE DECK, BUILDING 45  
Project #5C26

INSTALL ALUMINUM SIDING, CHAPELS TC-601 & M-116  
Project #5C27

REINSULATE CEILINGS, BOQs  
Project #5C28

<u>Buildings:</u>	2602	2604	2607	2611
	2603	2605	2609	2613

REPAIR OPEN AIR PLAYING COURTS, BASEWIDE  
Project #5C29, Contract #85-6321

<u>Courts:</u>	SM-246 (2)	STC-870 (1)
	SM-248 (2)	STC-866 (1)
	SM-265 (2)	SRR-58 (2)
	SM-247 (4)	SRR-57 (1)

CORRECT EROSION (NEAR AS-4040)  
Project #5C30, Contract #85-6324

MOISTURE SURVEY OF ROOFS, BASEWIDE  
Project #5C31

<u>Buildings:</u>	896	AS-4040
	897	TT-2467
	898	

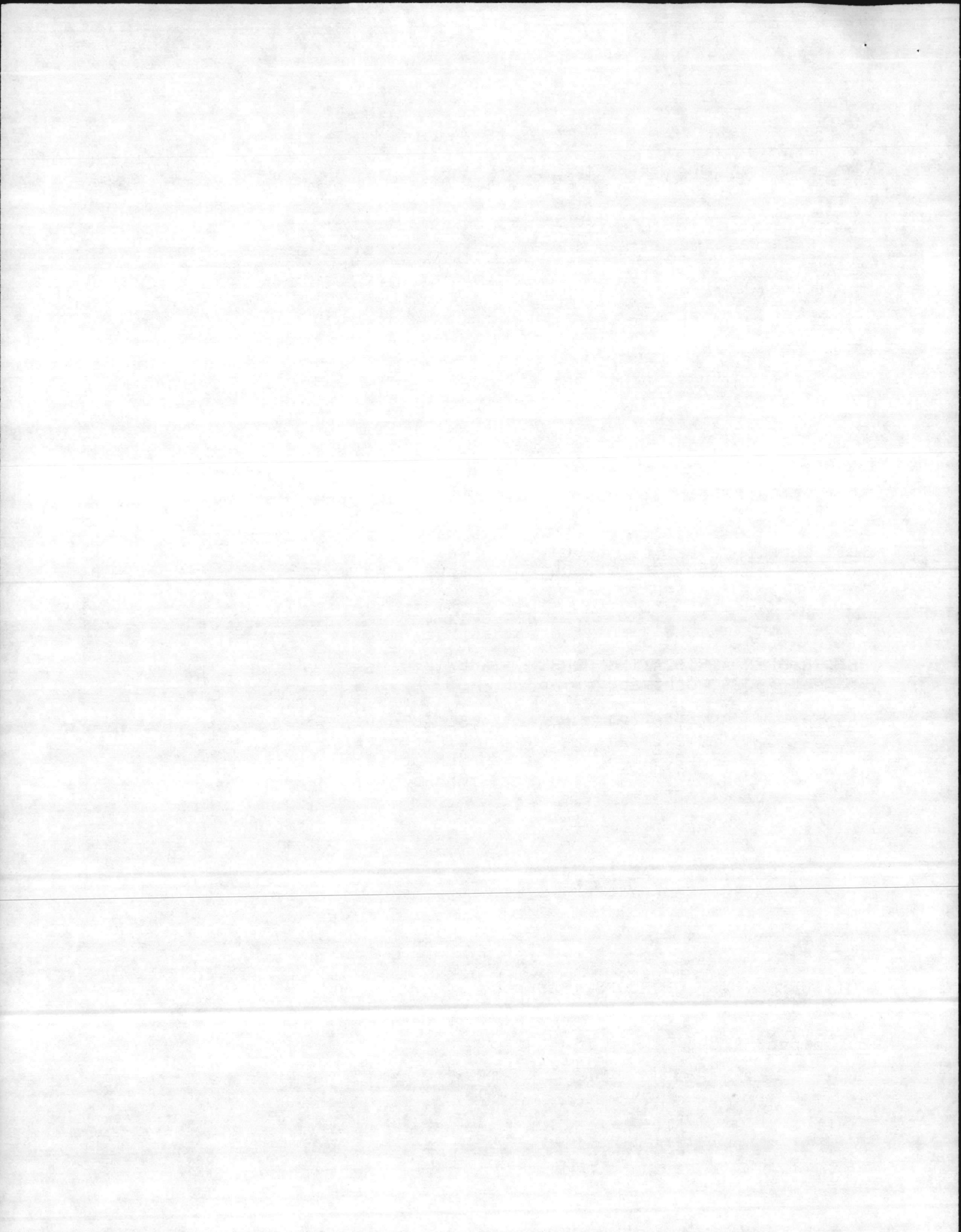

PROPOSED M-1 CONTRACTS

RENOVATE HEATING & AIR CONDITIONING, BUILDING AS-710  
Project #5C32

REPAIR AIR CONDITIONING SYSTEM  
Project #5C33

Buildings: TC-910  
TC-1038  
TC-1059

REPLACE AIR CONDITIONING WATER TOWER, AS-225  
Project #5C34

REPLACE AIR CONDITIONING WATER TOWER, AS-518  
Project #5C35

REPLACE AIR CONDITIONING WATER TOWERS, FC-300 AREA  
Project #5C36

Buildings: FC-304 FC-309  
FC-305 FC-310  
FC-306 FC-311

REPLACE WINDOW AIR CONDITIONING WITH CENTRAL HEAT PUMPS  
Project #5C37

Buildings: M-220  
M-221  
M-222

~~REPLACE UNDERGROUND CONDENSATE PIPE FROM BUILDING 915 TO BUILDING 1041  
Project #5C38 CANCELLED~~

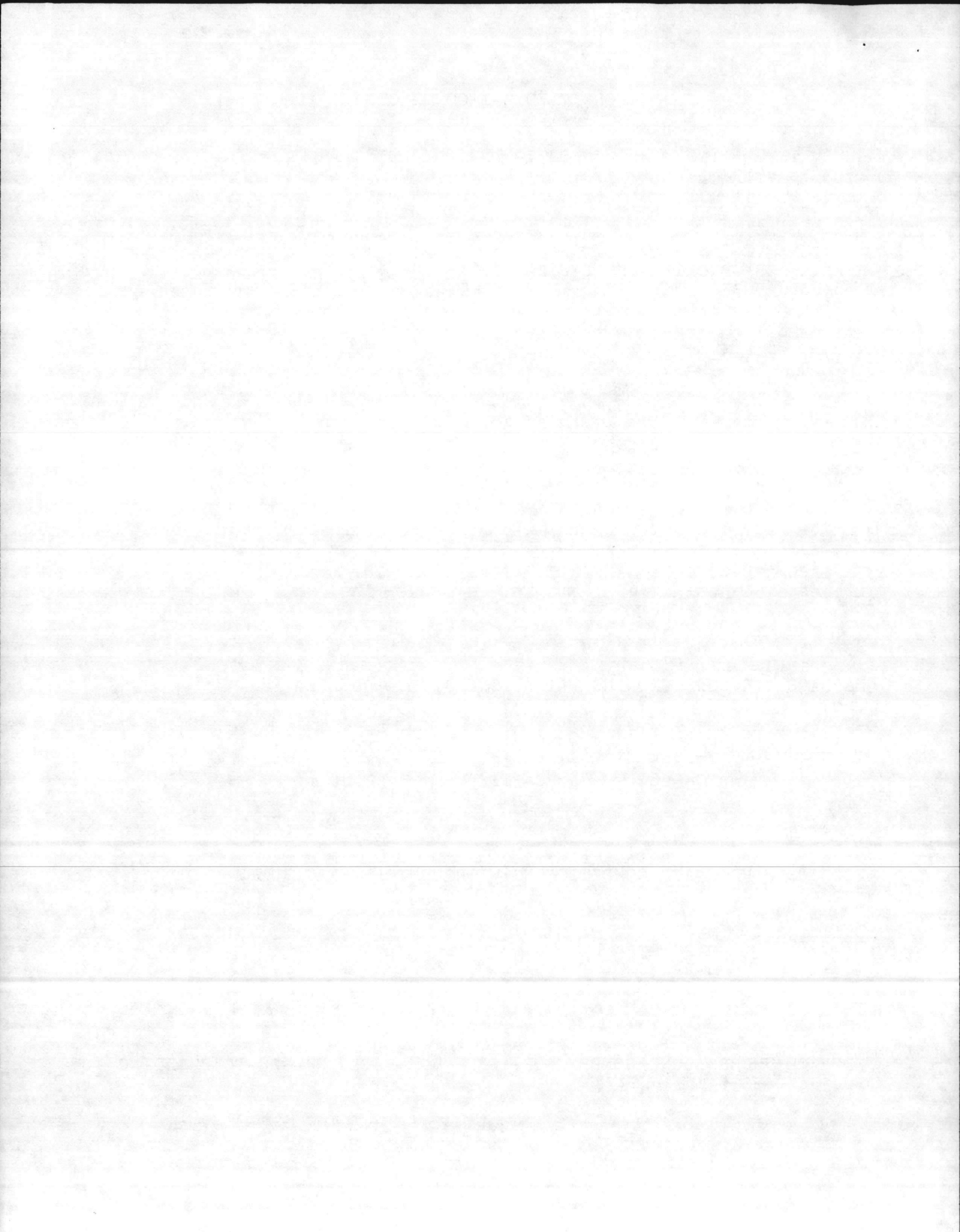

PROPOSED M-1 CONTRACTS

REINSTALL CONDENSATE DISTRIBUTION LINES & CONDENSATE PUMPS  
Project #5C39

Buildings: BA-101 BA-105  
BA-102 BA-128  
BA-104

REPLACE (6) OIL CIRCUIT BREAKERS, MCB SUBSTATION  
Project #5C40

REPAIR GENERAL'S BOAT HOUSE (A-25)  
Project #5C42

REPAIR/REPLACE ROOFS, BASEWIDE  
Project #5C43

Buildings: 1101 1211 1606 1200 TT-44  
1108 1301 916 895 FC-400  
1011 1501 1300 1402

REPLACE ROOFS, BASEWIDE  
Project #5C44

Buildings: TT-2455 TT-49 1706 AS-232 AS-4151  
M-501 M-512 M-520 RR-30 RR-45

FY-85 REQUIREMENTS CONTRACT FOR INTERIOR/EXTERIOR PAINTING  
Project #5C45

HEAT RENOVATION/MINOR REPAIRS/INTERIOR PAINTING, BUILDING 2  
Project #5C46, Contract #85-6331

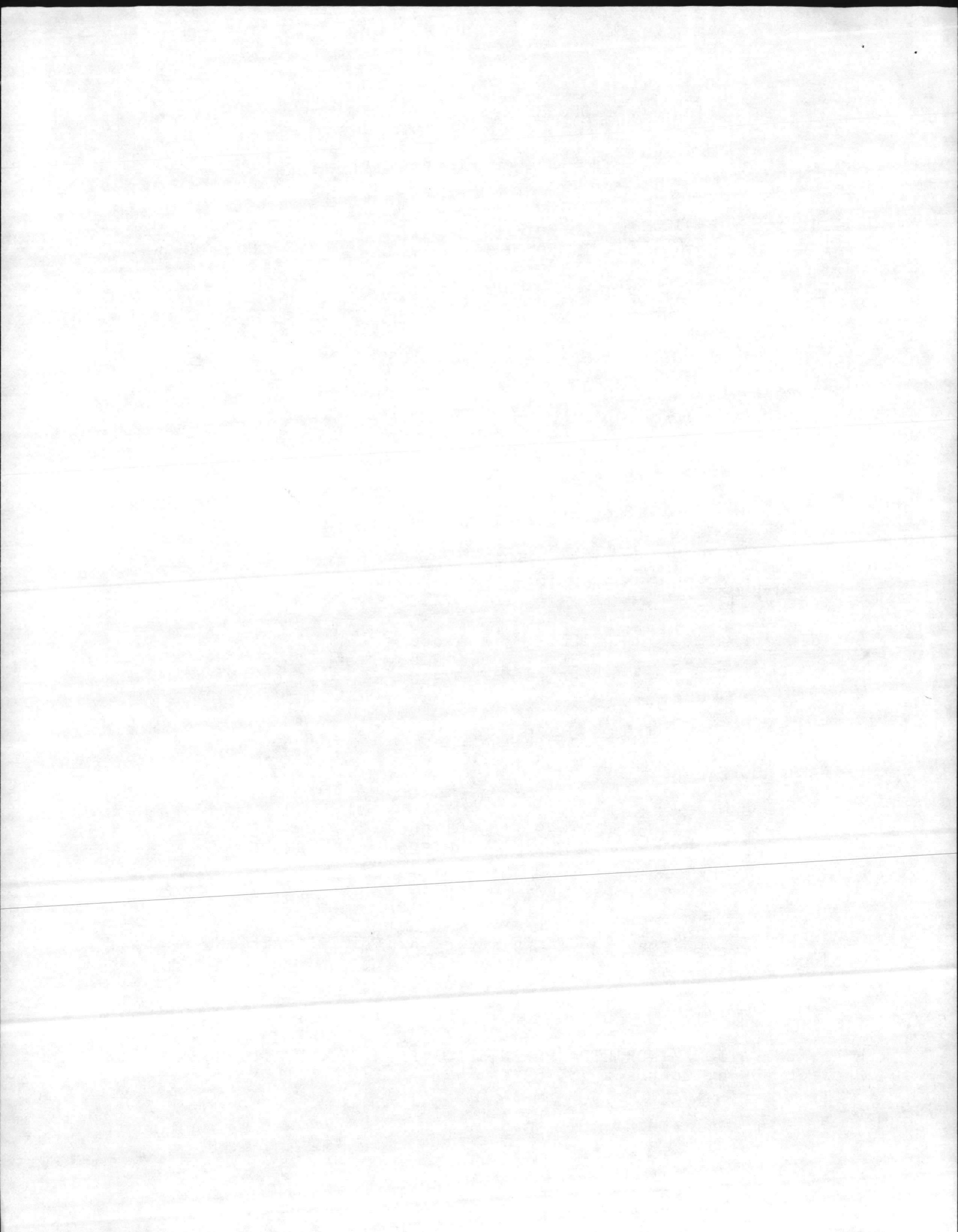

PROPOSED M-1 CONTRACTS

INSTALL ADDITIONAL 1200 AMP OIL CIRCUIT BREAKER, MAIN SUBSTATION  
Project #5047, Contract #6334

REPLACE EXISTING SWITCH GEAR, BERKLEY MANOR SWITCH STATION  
Project #5048

REPLACE POWER CABLE FROM AS-504 TO MANHOLE NEAR AS-520, MCAS(H)  
Project #5049

REPAIR/UPGRADE OF RAPID REFUELER ACTIVITY, AS-511  
Project #5050

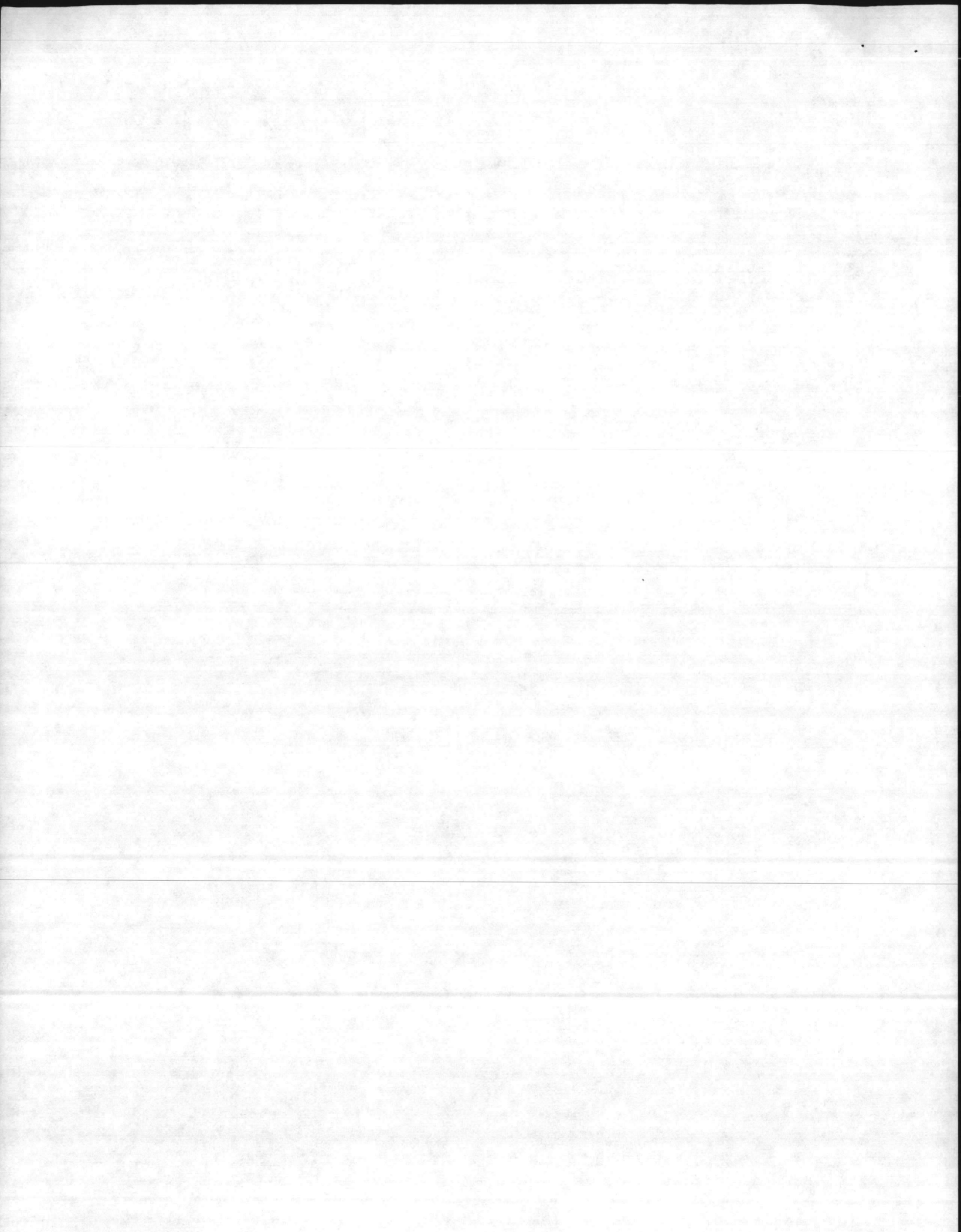



PROPOSED M-1 CONTRACTS

REPLACE CHILLERS (M-1 PORTION)  
Project #LE527R, Contract #84-7927

Buildings: AS-211  
AS-312  
AS-4010

RELOCATE POL TRUCK DISPENSING UNITS, FUEL FARM (M-1 PORTION)  
Project #LE433R, Contract #83-5871

REPLACE BOILER & FUEL STORAGE TANKS  
Project #LE206M/LE207M/LE208M/LE209M, Contract #81-1464

Buildings: BB-9 (Boiler #55)  
RR-15 (#46 and 47)  
2615 (#10)

REPLACE POWER DISTRIBUTION POLES, WALLACE CREEK  
Project #LE501M, Contract #84-7890

REPLACE CONDENSATE LINES, OLD HOSPITAL AREA  
Project #LE502M, Contract #84-7891

REPLACE BOILER #65, BUILDING BA-106  
Project #LE508M, Contract #84-7893

REPLACE CONDENSATE AND STEAM LINES, COURTHOUSE BAY  
Project #LE511M, Contract #84-7896

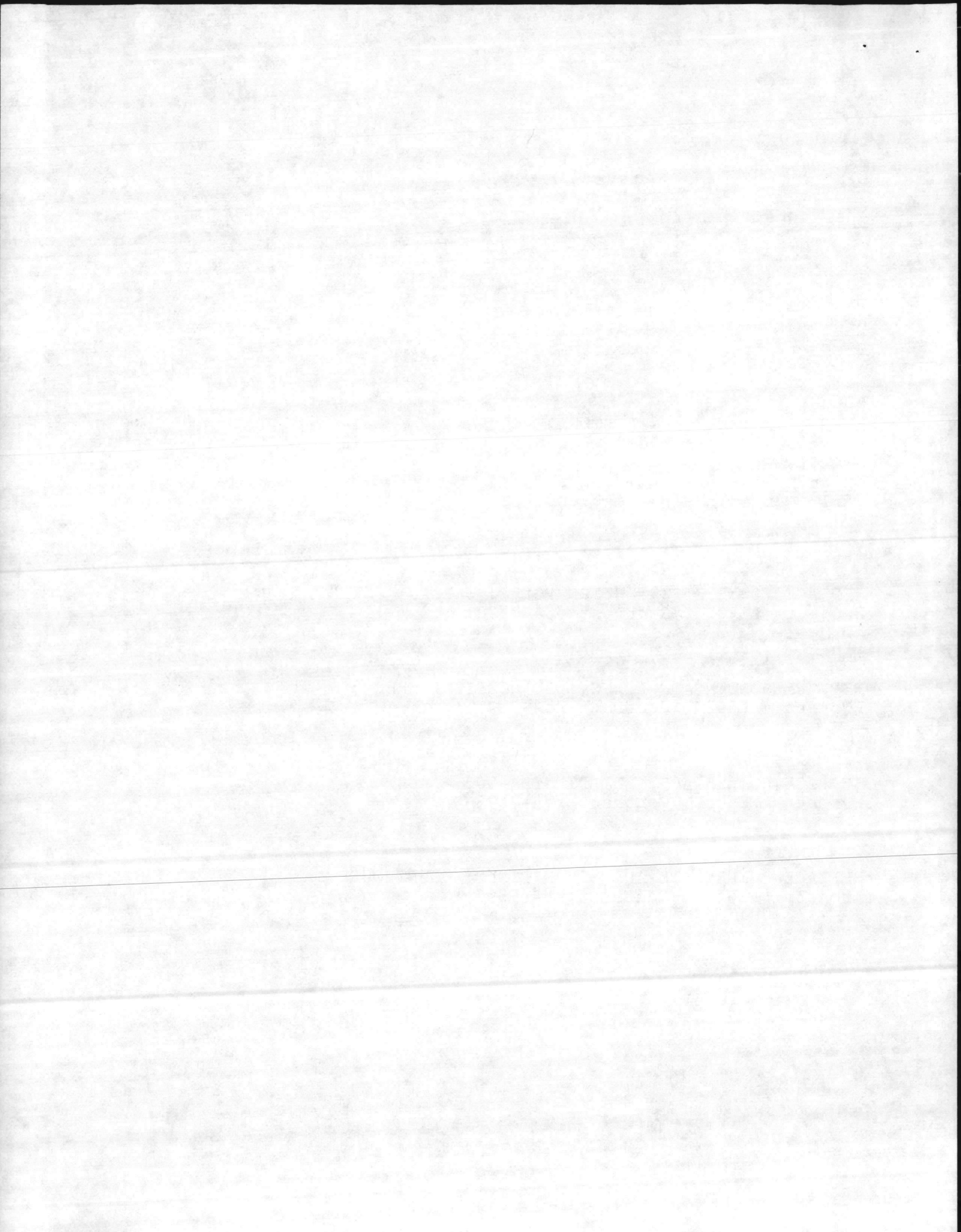

AIR STATION  
PROPOSED M-2 CONTRACTS

REPLACE SECURITY FENCE, OAK GROVE  
Project #NR203M, Contract #81-3669

REPAIR ROOF, BUILDING AS-504  
Project #NR405M

REPLACE JP-5 FUEL LINES, MCAS (H)  
Project #NR501M

REPAIR HUMIDITY CONDITIONS (3 UEPHs)  
Project #NR601M

Buildings: AS-4010  
AS-4015  
AS-4020

MISCELLANEOUS REPAIRS, BUILDING AS-504  
Project #NR602M

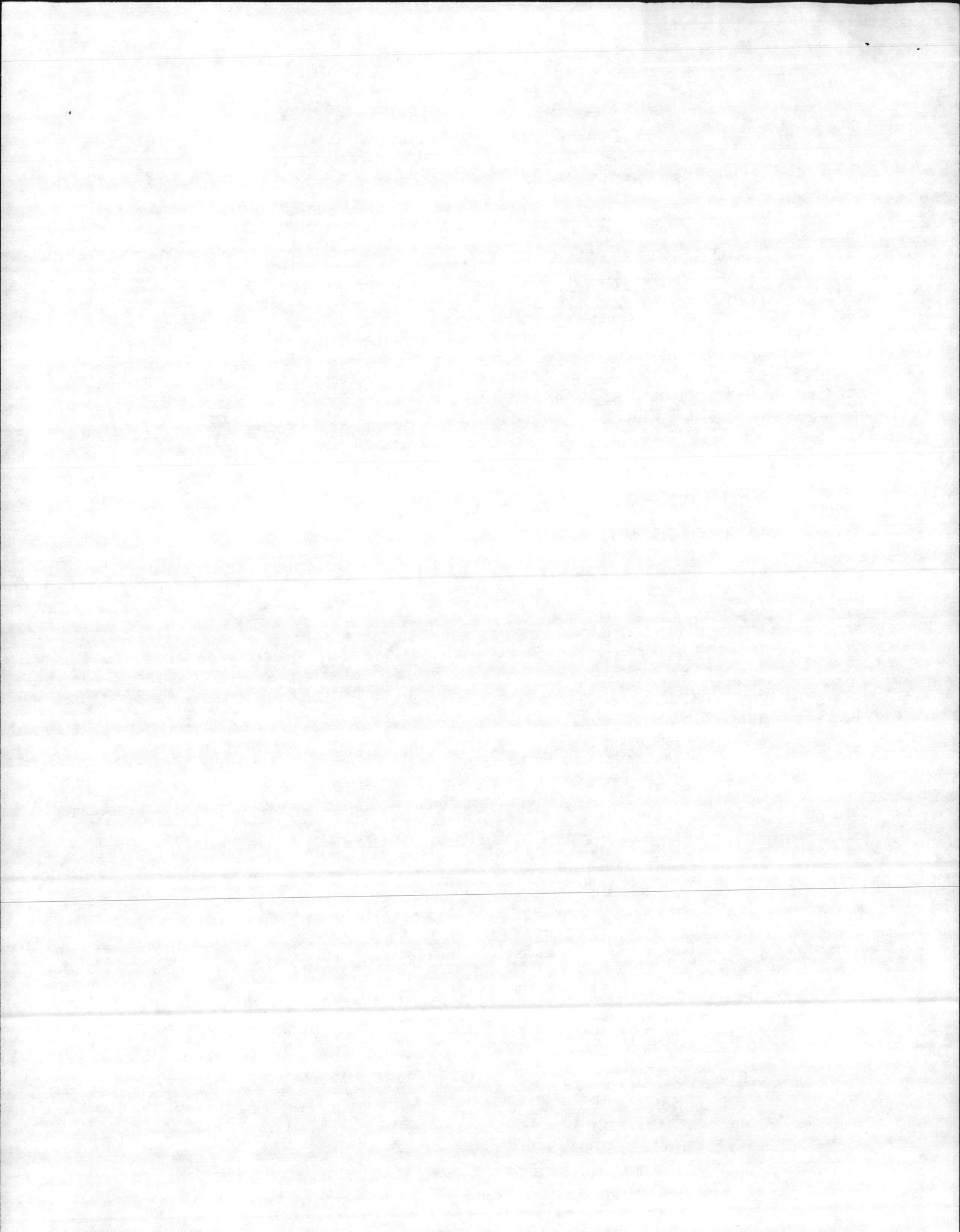

PROPOSED M-2 CONTRACTS

REPAIR POL FACILITIES, BASEWIDE  
Project #LE201M, Contract #81-1452

<u>Buildings:</u>	S-1009	S-1027	S-1032	S-2644
	S-1023	S-1028	S-1033	S-2867
	S-1024	S-1029	S-1034	
	S-1025	S-1030	S-1035	
	S-1026	S-1031	S-1036	

REPLACE UNDERGROUND FUEL STORAGE TANKS  
Project #LE216M, Contract #81-1462

Buildings: BB-9  
M-625  
RR-15  
2615

REPLACE TOP ON WATER RESERVOIR, BUILDING TT-39  
Project #LE310M, Contract #82-4663

REPAIRS TO NO. 1 AND NO. 2 PRECIPITATORS, BUILDING 1700  
Project #LE316M, Contract #83-3044

REPAIRS TO BUILDING 1500 (LAUNDRY)  
Project #LE409M

REPAIR RAILROAD - WYE TO HAVELOCK  
Project #LE410M

ELECTRICAL REPAIRS, BUILDING H-21  
Project #LE503M

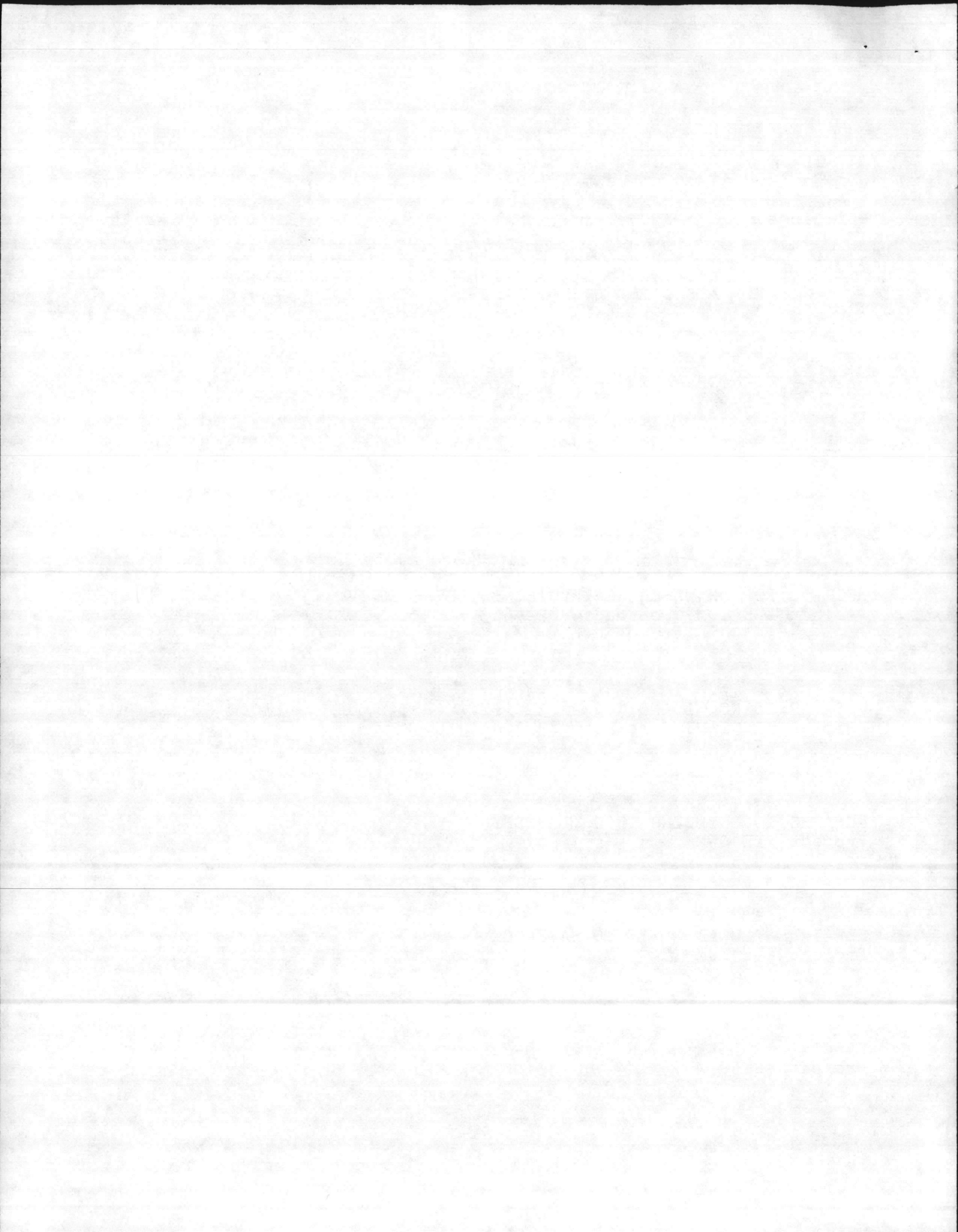

PROPOSED M-2 CONTRACTS

REPAIR SEAWALLS, OLD HOSPITAL AREA  
Project #LE504M

REPLACE ELECTRICAL DISTRIBUTION SYSTEM, OLD HOSPITAL AREA  
Project #LE505M

REPAIR STRUCTURAL/MECHANICAL/ELECTRICAL AND PAINT INTERIOR, BLDG. M-202  
Project #LE506M

REPLACE COAL CONVEYING EQUIPMENT, BUILDING 1700  
Project #LE509M

REPLACE STEAM LINE INSULATION AND CONDENSATE SYSTEM - HADNOT POINT  
Project #LE510M

HIGH HUMIDITY AND MOISTURE CONDITIONS, BASEWIDE  
Project #LE601M

<u>Buildings:</u>	896	HP-51	FC-414	FC-555
	897	HP-53	FC-415	FC-560
	898	HP-55	FC-520	
	1042	HP-57	FC-525	
	H-16	HP-550	FC-530	
	BB-250	HP-560	FC-550	
	BB-255	HP-1140		

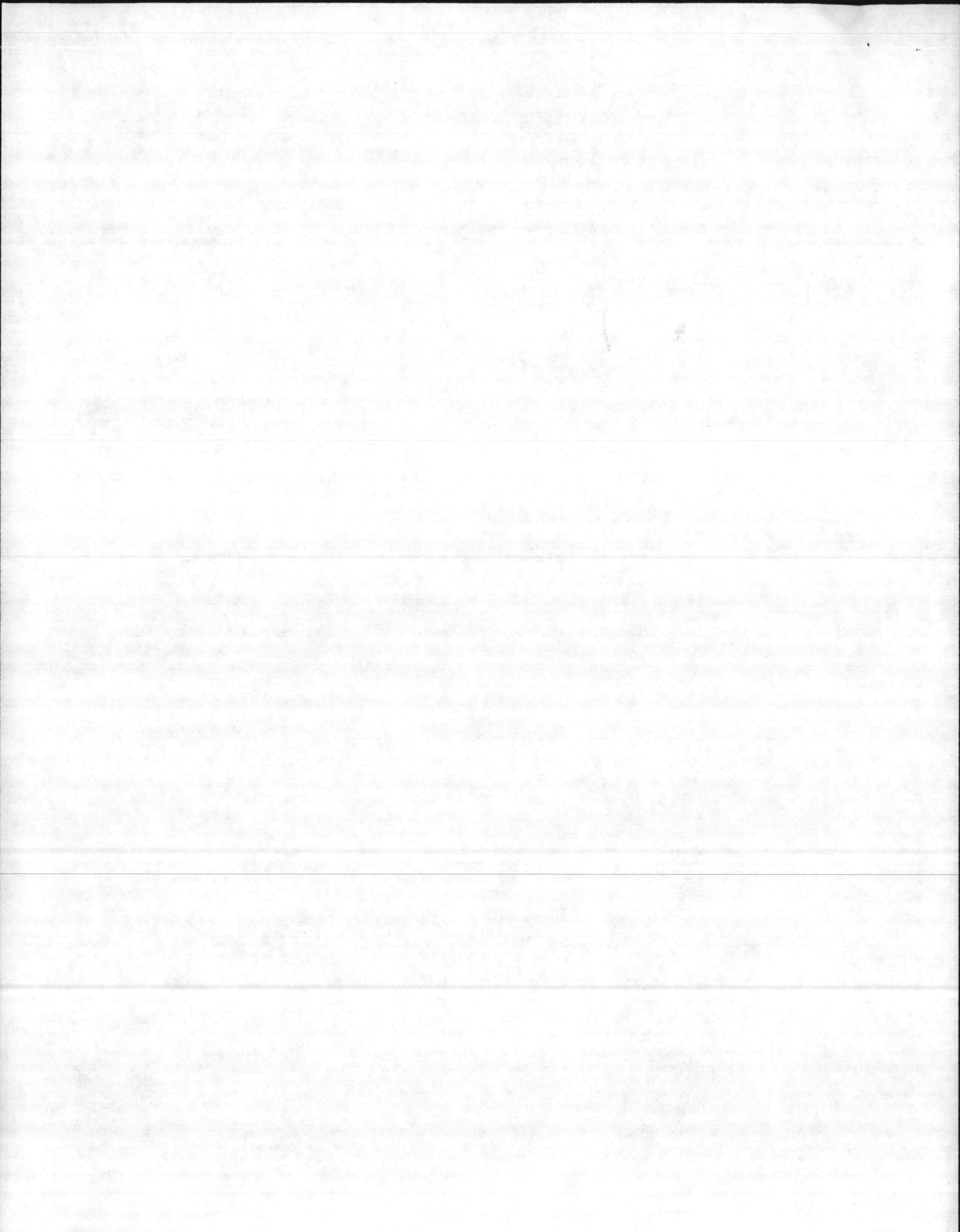



PROPOSED M-2 CONTRACTS

REPAIR/REPLACE HANDRAILS, BASEWIDE  
Project #LE602M

<u>Buildings:</u>	1140	FC-413	HP-51	HP-175
	1340	FC-414	HP-53	HP-185
	AS-4015	FC-415	HP-55	HP-195
	AS-4020	FC-416	HP-57	HP-255
	AS-4025	FC-515	HP-105	HP-265
	AS-4030	FC-520	HP-115	HP-275
	AS-4035	FC-525	HP-125	HP-285
	BB-250	FC-530	HP-135	HP-295
	BB-255	FC-550	HP-145	HP-301
	FC-360	FC-555	HP-155	HP-550
	FC-411	FC-560	HP-165	HP-560
	FC-412	FC-565		

REPLACE AIR HANDLERS, HEAT AND COOLING COILS AND COOLING TOWERS  
Project #LE603M

<u>Buildings:</u>	G-520	G-530	G-540	G-550
	G-521	G-531	G-541	G-551
	G-522	G-532	G-542	G-552
	G-523	G-533	G-543	G-553
	G-524	G-534	G-544	G-554

REPLACE METAL WINDOWS IN MONITORS OF WAREHOUSES  
Project #LE604M

<u>Buildings:</u>	902	907	1011	1211
	903	914	1012	1212
	904	915	1116	1316
	905	916	1117	1317
	906		1118	

FACILITIES DEMOLITION AND SITE RESTORATION, BASEWIDE  
Project #LE605M

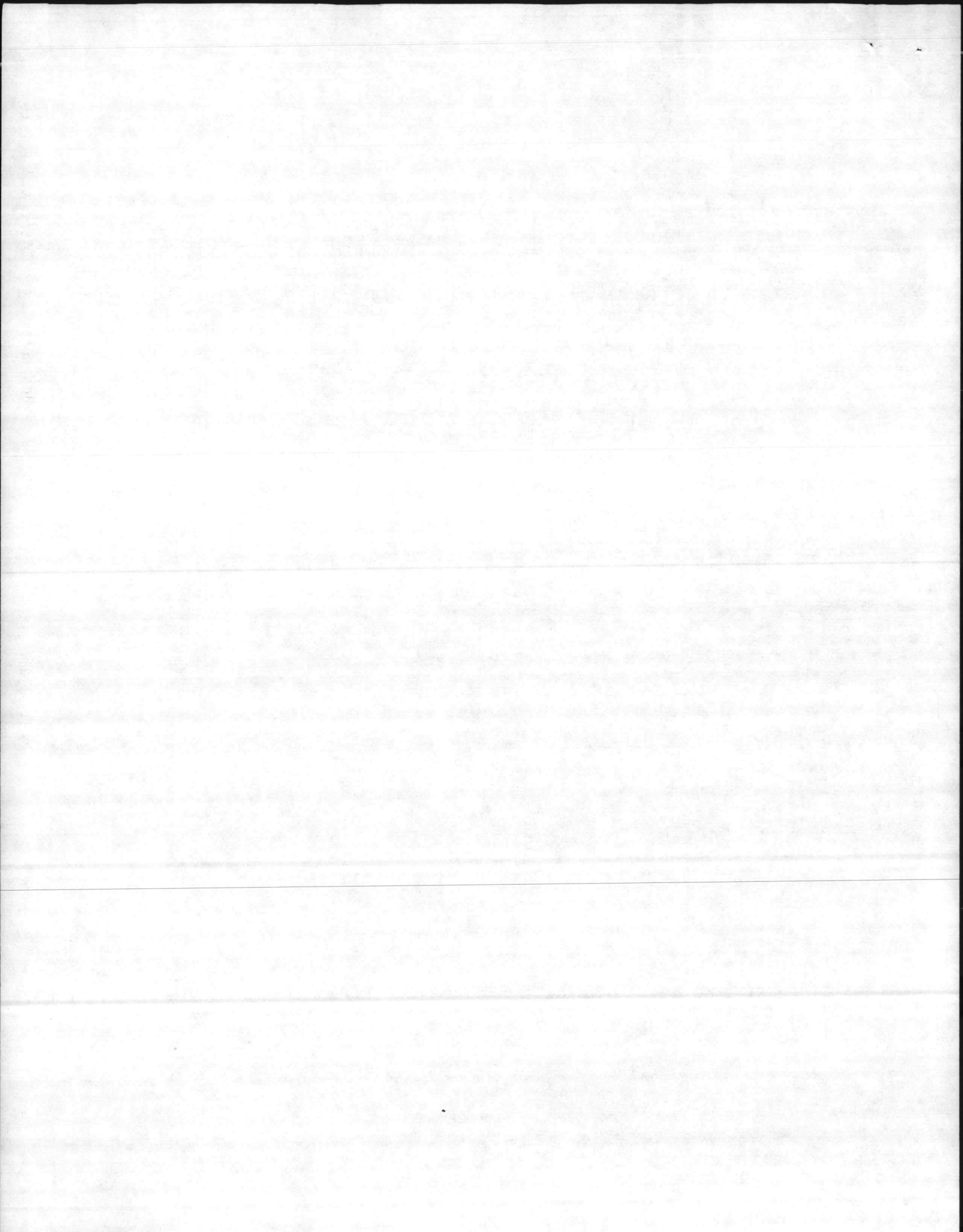

BUILDINGS UNDER CONTRACT

CONTR#	NAME	BLDGS
794487	RPR STEAM FLOW RECORDERS	1700
799061	UEPH AREA 2, PHASE I	255(830922) 256(830922) 217(830605) 213(830506) 275(830621) 276(830621) 205(830506) 206(830601) 285(830630) 286(830630) 295(830601) 265(830811) 295(830601) 296(830601) 267(830601)
799426	EM CLUB, MCAS(H)	
800083	DINING FAC MODN	RR3 M424 1209 508 BA103
800102	UEPH	HP245 HP225 HP205 HP235 HP210
800179	RPL COND LINE/S11/MH-159	S11 MH159
800354	REPL FIRE ALARM EQUIPMENT	MCAS
800399	REPLACE WATER WELLS	611 614 627 639 RR227 LCH4006 621 TT33
811015	UEPH, AREA 4	HP-415 (841207) HP-435 (841207)
811131	COMBAT VEH MNT SHOP	1880
811132	MAINTENANCE SHOP	NEW
811137	APPLIED INSTR BLDG IMPS	BR11 BB12 BB13 BB14 BB12(840718) BB13(840718) BB14(840724)
811169	REPLACE HEATING, TWO STORIES	
811454	RPRS TO WATER/SEWAGE FAC.	TT35 683 RRB5
811478	UTILITIES IMPROVEMENTS	COURTHOUSE BAY
811538	REINSTALL A/C SYSTEMS	54 RR9 BA102 58 67 63 66
811590	COAL PILE RUN-OFF FACILITY, 1700	1700
811639	COMBAT VEH MAINT SHOPS	
811641	RADAR AIR TRAFFIC CONTROL FAC.	MCAS
811642	AMPHIB VEH MAINT SHOP	NEW
811643	ELEC/COMM MAINT SHOP	NEW
811644	EXPAN OF HOLCOMB BLVD WATER PLNT	670
811766	PW BLDG/HELDP/LANDSCAPING	NRMC NEW
813621	CORRECT FIRE DEF, H23 & H24	H23 H24
813663	RPRS TO BLDG 751	751
822056	SPRINKLER SYSTEM, BLDG 1101	1101
822057	CORRECT FIRE DEF, USO	USO
822059	EXTEND FIRE PROTECTION, C. GEIGER	CAMP GEIGER
822081	REPL HVAC SYS-CAPEHART HS	HOUSING CAPEHART
822097	RPR 699 MIDWAY HOUSING	housing
822161	LIME STORAGE/HANDLING AS-110	AS110
822217	RPL MECH EQUIP & PIPING MESS HALLS	424 106 122 107 226 200 211 9 314 307 314 325 408 M424 411 508 509 521 BA103 1209
822220	RPL ELEC SERVICES IN 5 BYMS	BB2 115 300 401 RRB
822241	ENL DINING FAC ADDITION, MCAS(H)	4012
822244	UEPH, MONTFORD POINT	UEPH MONTFORD POINT
822300	EMCS	MCB CHERRYPOINT
822309	UEPH FRENCH CREEK	
822321	ELEC & STRUC REPAIRS, MISC	20 603 613 TT38 MCAS
822349	RPL WATER SOFTENERS	20

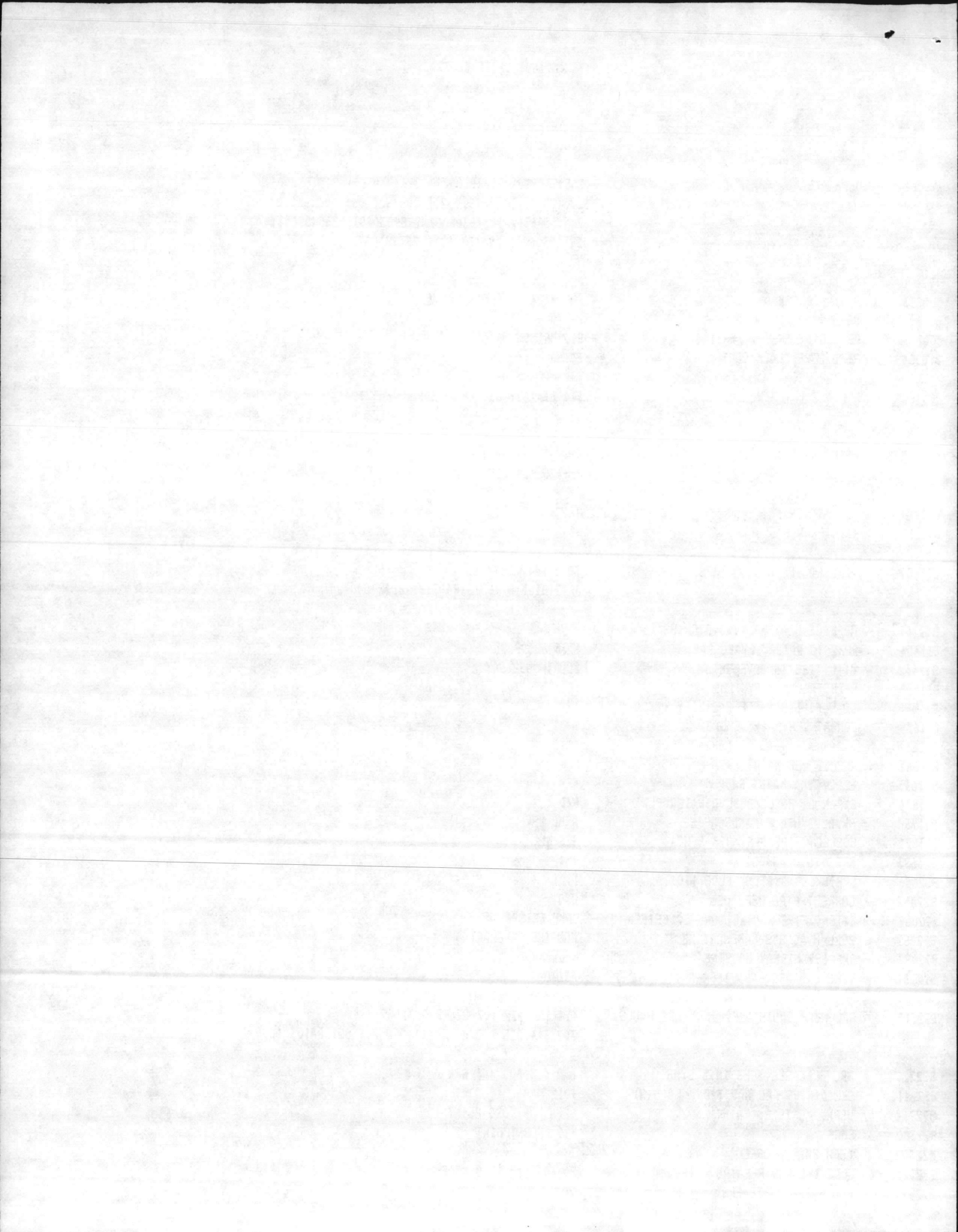

## BUILDINGS UNDER CONTRACT

CONTR#	NAME	BLDGs
822354	UTIL.SUPPORT FOR MOBILE MAINT.VANS	518 4146
822387	LOCATION EXCHANGE, IND AREA	
822396	SITE PREP, RIXT "C", BLDG 59	59
822406	MAINT.OF ASPHALT ROADS, BASE WIDE	BASE
822448	AIRCRAFT ARM/DEARM PAD, MCAS(H)	AIRFIELD
822449	UPGRADE RR LOADING& END RAMPS	S802 S1007
822453	ALTER. TO RR6, M303, BBB	M303 RR6 BBB
822541	REPLACE WATER WELLS, 612 & 626	612 626
822542	RPL CONDENSATE LINES, CAMP JOHNSON	CAMP JOHNSON
822552	RPL FILTERS IN POOLS & MISC MECH.	
822555	CONDENSATE POLISHERS, BB9, 6650, 4151	AS4151 BB9 6650
822559	RPRS TO RAILROAD SYSTEM	BASE
824551	REPLACE WATER WELLS	BASE
824557	ORDNANCE OPR BLDG, MCAS	MCAS NEW
824570	STM FLOW/OIL USAGE MTRS	A1 BA106 FC202 M230
824579	REN HTG SYSTEM, 19	19
824614	BOQ MODIFICATIONS	M231 2604 2605 2507 2609 2611 261 3 58 67 H32 BB45 RR9
824634	RENOVATION OF OICC OFFICES	1005
824638	REPLACE DIGESTER COVERS	5716 5717 5718
824639	RPR/REPAVE STREETS, TP AREA	TP AREA
824643	CONST BACKWASH WASTE TANKS	20
824646	PHYSICAL SECURITY RASC, BLDG 1101	1101
824652	LOADING DOCK CANOPY	1201
824669	UPGRADE BSO'S, AS-702 & AS-704	AS702 AS704
824670	PME STG FAC, MCAS (H)	NEW
824671	RISELY PIER REPAIRS	BASE
824672	TRAFFIC SIGNALIZATION	
824673	TRAFFIC/ACCESS ROAD IMPROVEMENTS	BASE
824678	MECHANICAL RPR TO BOILER, M-625	M625
824679	RPL BOILER & DIGESTER HEATING	TT35
824698	UPGRADE OF ARMS, AMMO, EXP. STO. FAC.	FC302 SHE-1 SHE-2 SHE-3 SFA-1 SFA-2 SFA-8 SFD-5
833036	RPL STM & COND LINES, RAISE PITS	CAMP GEIGER
833045	BOILER PLANT MODIFICATIONS	1700
835808	RPL HEATING SYSTEM, USO BLDG	USO
835809	RPL MECH.EQUIPMENT TANK 6,7,8,22	TANK6 TANK7 TANK8 TANK22
835818	RESIDE 34 QUARTERS	HOUSING(HOSPITAL POINT)
835819	RPL SIDING AND WINDOWS, 1235 QTRS	HOUSING
835822	RPR TO FUEL STORAGE FACILITY	
835825	GAS ISLAND FOR BERKELEY MANOR EXC.	820
835833	ADD. OF CARPORT/STORAGE BLDGS.	MOQ'S
835834	FUEL FARM IMPROVEMENTS	FUEL FARM
835838	EXPANSION OF BLDG TT-43	TT43
835839	RPL SEWAGE LIFT STATION EQUIPMENT	AS206 AS230 AS426 AS517 AS606
835840	RPL AUXILIARY ENGINE	AS110
835842	RPR WATER WELLS, BLDG 610 & M628	610 M628
835846	INSULATE WATER HEATERS HOUSING	HOUSING
835847	REHAB DENTAL CLINIC	15
835853	BARBER SHOP AREA 4-5	564
835857	DUST COLLECTION SYSTEM	915
835860	BATH HOUSE, MCAS (H)	
835864	INT.PAINTING FAM.HSG	MCAS BASE NRMC
835870	HVAC ARMORY	905

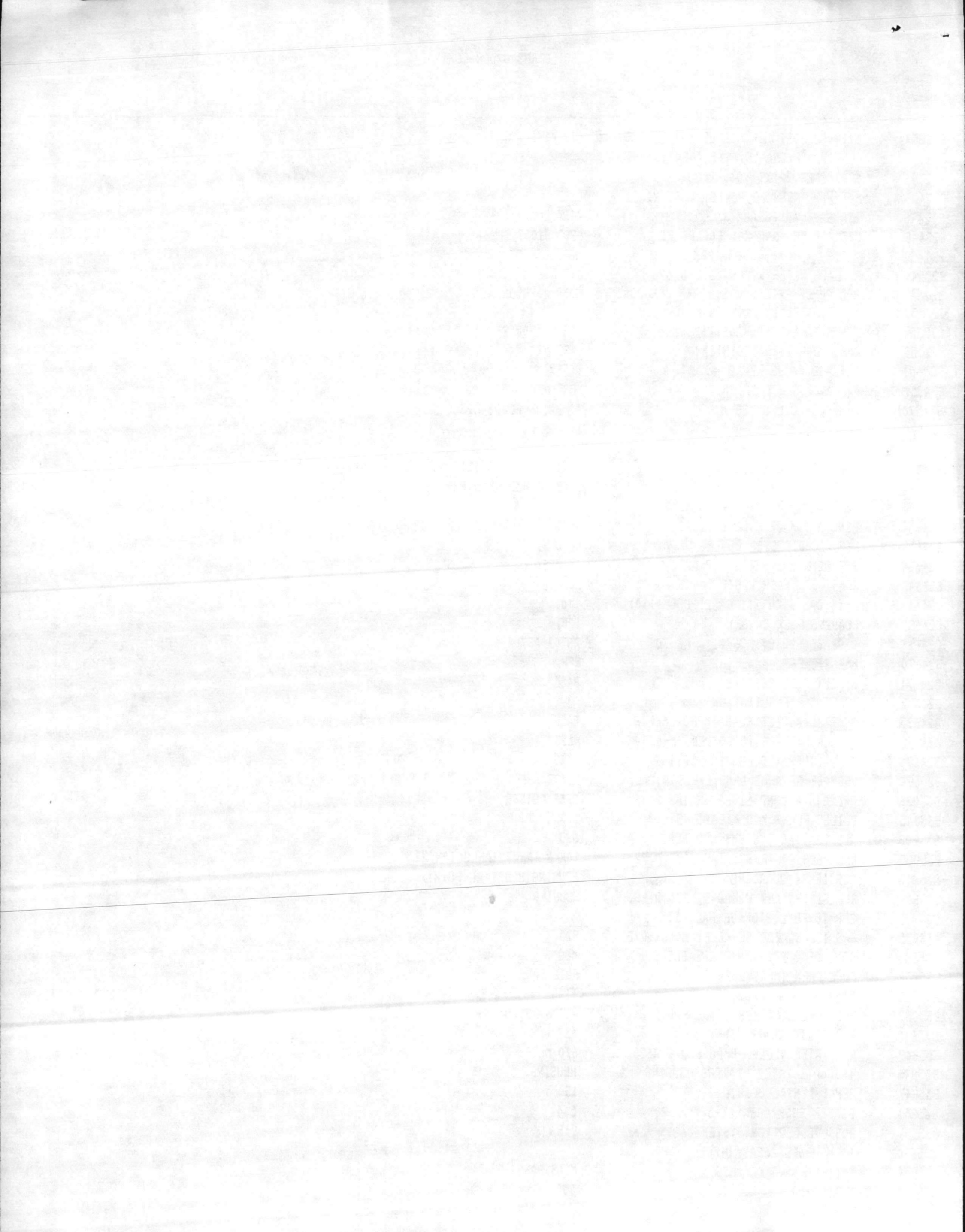

BUILDINGS UNDER CONTRACT

CONTR#	NAME	BLDGS
835872	RFR CONTROLS & METERS, 6-650	6650
835874	RPL CONDENSATE SYSTEM	PARADISE POINT
835875	RPL TARGET CARRIAGE SYSTEM	RIFLE RANGE
835877	DOOR WEATHER STRIPPING	VARIOUS
835878	MONTFORD POINT INSULATION	M206 M211 M212 M213 M214 M215 M216
835879	CHILD CARE CENTER FIRE PROTECTION	2624 2625 TT2475 AS604
835885	RPL MISC ROOFS, MCB, MCAS	RR85 AS410 M101 M104 M128 M228 M305 M307 M311 M313 M318 M514 M516 M518 M521 M522 M604 M607 M609 M611 M240 M324 TC601 B4 HPBB
835887	RESURFACE STREETS, PP & TT	PP TT
835888	RPL DOORS & LOCKS-UEPH	HP53 HP55 HP57 HP301 HP51 1140 13 AS4020(B40920) 40 1041 AS4026 AS212 AS214 AS213 AS4025(B40920) B73 250 255 FC304 FC411 FC311 FC416
835891	UPDATE EXTERIOR LIGHTING, HSG.	HSG
835899	ALT. TO TELEPHONE ROOM, H-1	H-1
835914	JF-5 TRANSFER PIPE	NEW RIVER
844451	REPAIR STORM CULVERT, MCAS(H)	PARKING APRON
847803	SECURITY FENCE AROUND MIDWAY PARK	MIDWAY PARK
847804	WASTE OIL PUMPING STA & TANKS	BB9
847806	MAINTENANCE PAINTING	902 1041 1103 1108 1111 1113 1114 1115 1120 1204 1605 1771 1775 1780 1207 1212 1304 1305 1306 1307 1308
847807	MAINTENANCE PAINTING 2-84	3 7 116 207 210 215 218 334 413 434 504 505 529 531 532 533 534 14 21 39 54 115 117 403 119 344 518 121 125 335 336 337 339 342 343 436 442 444 535 536 537 538 730 780 262B M202 M240 TT44
847808	INTERIOR & EXTERIOR PAINTING	1700 6650 FC202
847809	REPLACE ROTARY DISTRIBUTORS	SM331 SBB205 SRR93 STC639 STC637
847810	RPL WATER SOFTENERS, BB-9	BB9
847811	INSTALL CUT-OFF VALVES FIRE HYD.	TTI
847820	RFR PLAYING COURT FLOORS	201 & 1742
847821	UPDATE EXTERIOR LIGHTING	BERKELEY MANOR
847825	REWIRE BLDGS - HADNOT PT.	6 7 8 10 11 12 39 50 202 203 207 218 233 303 316 339 340 342 439 440 4435 36 728 730 762 905 1104 1113 1114 1409 1916 2627 2628 2629
847833	INSTALL TRAFFIC CONTROL LIGHT	
847834	RPL CHLORINATING PIPE/SWIM POOL	AS202 236 540 M139
847838	CONSTRUCT DETENTION CELL, BLDG.3	BLDG 3
847839	OFFICE RENOVATIONS, AS-216	AS216
847844	MISC. PAVING & REPAIRS, MCB	
847849	PROVIDE A/C FOR COMPUTERS	84 33
847850	PAINT ADM. & COMM. SPACES	1101
847852	SECOND MARDIV RIXT	2
847853	POWER LINE, GUNNERY RANGE	HIWAY 172
847854	WATER & SEWER IMPR., MIDWAY PARK	MIDWAY PARK
847855	TREE TRIMMING AND TREE REMOVAL	HOUSING
847859	REPLACE CLOTHESLINES, MIDWAY PARK	MIDWAY PARK
847860	MISC. REPAIRS TO CRACKER BOXES	CRACKER BOXES
847861	REPLACE GARAGE & STG DOORS, WAT.	WATKINS VILLAGE
847862	REPLACE LIGHTS, M230 AND BB9	M230 BB9

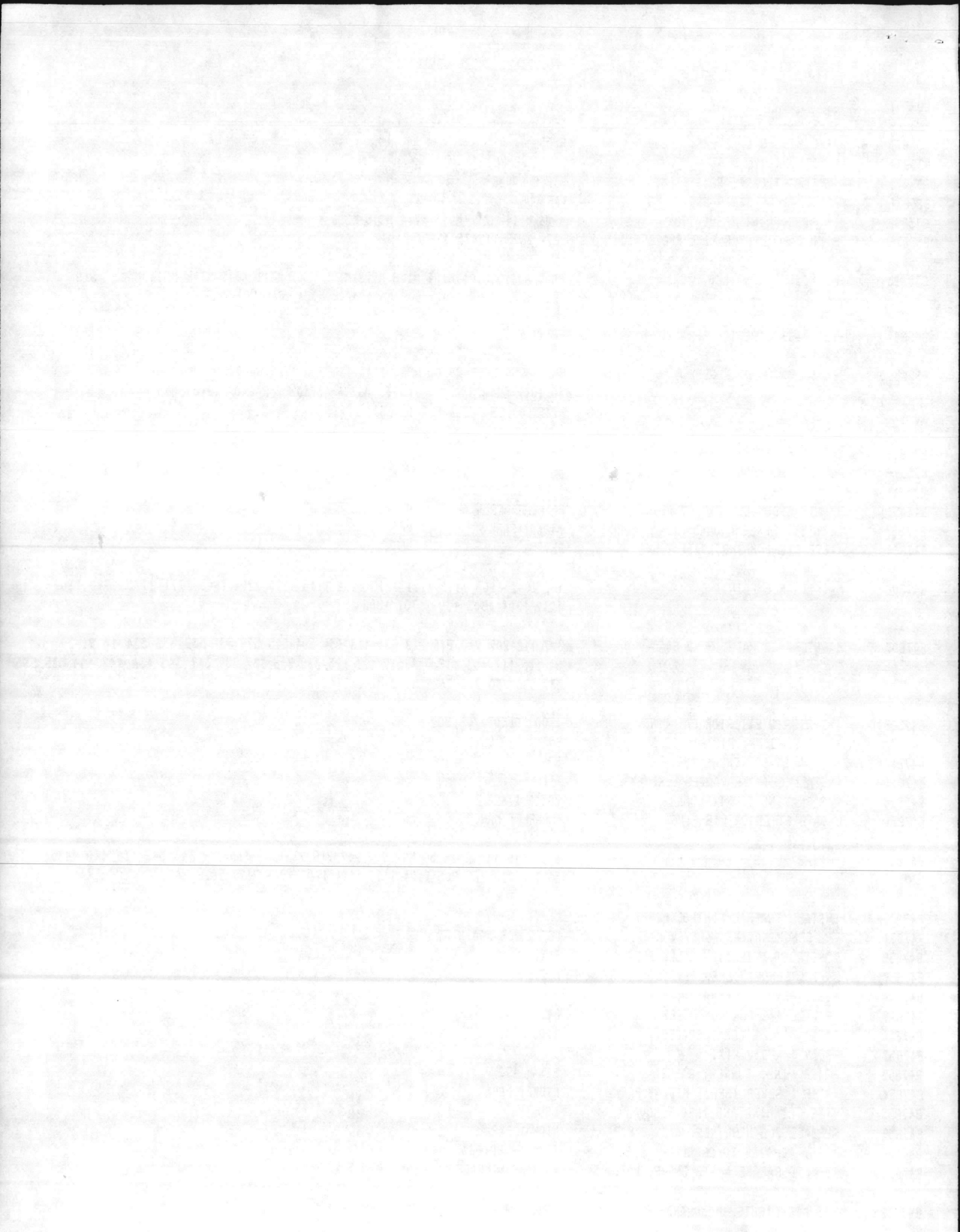



BUILDINGS UNDER CONTRACT

CC-784

NAME

BLDGs

CC-784	NAME	BLDGs
		M230(B41227)
847863	SANDBLAST AND PAINT PIPE GALLERIES	20 670
847864	REPLACE AUXILIARY ENGINE, AS-2003	AS2003
847865	REPLACE AMMONIA TANK, BLDG. 1300	1300
847866	REPLACE HEATING SYSTEMS	BB48 BB49
847870	ASBESTOS REMOVAL, FC-305 & 306	FC305 FC306
847872	REWIRE MESS HALLS, HADNOT POINT	9,206,211,226,325,408,411,424,509
847873	REROOF BUILDINGS, BASEWIDE	336 337 338 437 439 440 441 443 444 536 538 RR49 M100 M102 M123 M124 M125 M126 M211 M212 M213 M214 M215 M216 M218 M219 M221 M223 M144 FC19 TCB40 TCB4 M205 M206 M207 M208 M209 M210 M612 M119 M121 M122 M303 M622 TC1018 M116 M117 M132 M109 M178 M201 RR33 RR32 S21
847874	RENOVATE HEATING SYSTEMS	2 59 60 63 65
847875	RENOVATE HEATING SYSTEMS, BOQ'S	2603 2605 2607 2609 2611 2613
847877	MAINTENANCE PAINTING 4-84	S23 S59C S99 S1038 S1039 S1040 S1508 S1616 S1729 LCH4014 LCH4015 1042 1140 BB250 BB255 1742 CR115 AS226 AS227 TC1140 M200 N201 M203 M205 M206 M207 M208 M209 M210 M211 M212 M213 M214 M215 M216 M217 M218 M219 M220 M221 M222 M223 M224 M225 M226 M227 M228 M229 M230 M231 M255 AS216 AS217 1103
847884	ADDITIONAL PARKING, HP-100	HP100
847889	MISCELLANEOUS BRIDGE RPRS, SBA-129	BA129
847902	DISPOSAL OF CONCRETE RUBBLE	
847904	JANITORIAL SERVICES, B: DG 1005	1005
847921	REPAIR FIRE DAMAGED QUARTERS	H56
847928	INSULATE FLOORS 254 TWO STORIES	TWO STORY OFFICERS QUARTERS
847929	TEL. CABLE, AREAS 1,2, & 3	
847934	RENOVATE ELEC. & PIPING SYSTEMS	M101 M105 M116 M119 M124 M125 M126 M130 M139 M201 M206 M207 M208 M213 M222 M223 M231 M503 M509 M514 M518 M520 M601 M604 M607 M609 M614 M616 M619 M622 BB5 BB27 BB28 BB30 BB37 BB38 BB45 BB72 BB177 BB190 RR4 RR85
847936	INTERIOR PAINTING, FAMILY H56.	HOUSING
847950	ECONOMIZER REPLACEMENT	AS4151

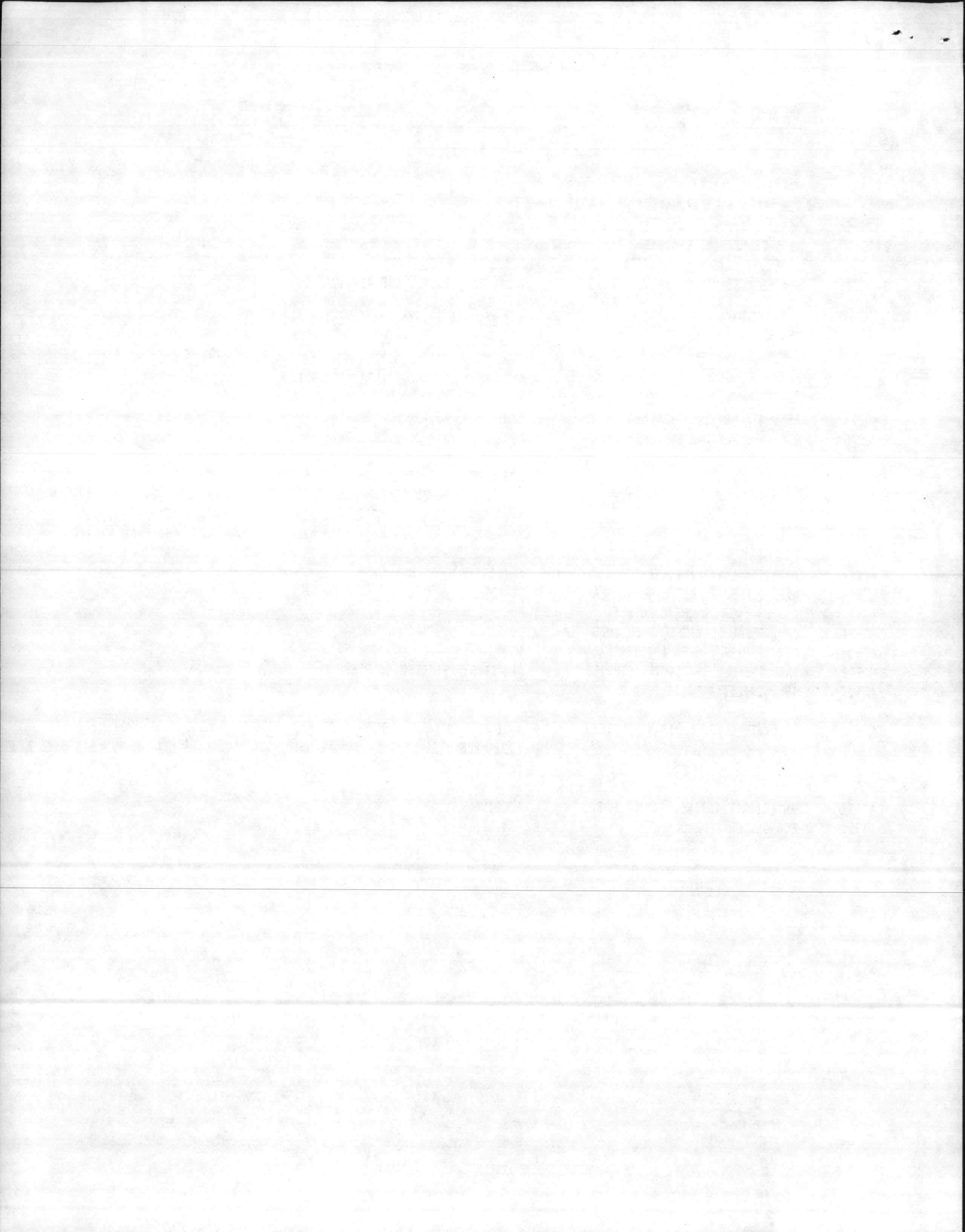

A-1 → A-3 MCAS

~~SECRET~~

STEP BB450C3A

BASE MAINTENANCE WORK REQUESTS  
BY REQUESTER CODE

RUN DATE: 02/11/85

PAGE 1

REQUESTER CODE: A001 MCAS (H) BLDG AS 820

DATE OF REQUEST	WORK REQUEST NUMBER	TICKET NUMBER	TASK LOCATION	WORK DESCRIPTION	DELAYED DUE TO
***** BUILDING NUMBER: ASX105 *****					
06/25/84	43/R-1	54696 <i>Ticket</i>	WORK RECEPTION	FAB AND INSTALL 21" TRUNK LINE AND 4" DUCT TO FURNACE TO SPREAD HEAT IN BLDG	
***** BUILDING NUMBER: AS114 *****					
04/23/83	1094-83		P & E	PUT IN A CATCH BASEMENT 2FT X 6 FT X 18" DEEP WITH A COVER ON TOP ALSO INSTALL A 6" LINE GREASE RACK CATCH BASEMENT	
01/07/85	37-85	57931 <i>Ticket</i>	WORK RECEPTION	INSTALL ELECTRIC CIRCUIT FOR TIRE BALANCING MACHIN E	
01/28/85	262-85	63494 <i>Ticket</i>	WORK RECEPTION	ISSUE 5GAL SAND BEIGE (L) ISSUE 2 GAL WHITER(L)	
***** BUILDING NUMBER: AS118 *****					
02/07/85	352-85		WORK RECEPTION	REPAIR DAMAGE FLOOR TILE 4X4"	
***** BUILDING NUMBER: AS122 *****					
06/25/84	28/R-1	<i>Jon</i>	SHOP PLANNERS	CONSTRUCT SECURITY CAGE IN ARMS RM AT MCAS PMO SR091	MATERIALS
06/25/84	66-R-1	61688 <i>Ticket</i>	WORK RECEPTION	INSTALL 110V LINE IN PMO WORK STORAGE SHED	
11/16/84	2551-84	<i>Jon</i>	SHOP PLANNERS	INSTALL 3 120V DUPLEX OUTLETS IN ADMIN OFFICE	

\*\*\*\*\* BUILDING NUMBER: ASX105 \*\*\*\*\*

06/25/84 43/R-1 54696 WORK RECEPTION

FAB AND INSTALL 21" TRUNK LINE AND 4" DUCT TO FURNACE TO SPREAD HEAT IN BLDG

\*\*\*\*\* BUILDING NUMBER: AS114 \*\*\*\*\*

04/23/83 1094-83 P &amp; E

PUT IN A CATCH BASEMENT 2FT X 6 FT X 18" DEEP WITH A COVER ON TOP ALSO INSTALL A 6" LINE GREASE RACK CATCH BASEMENT

01/07/85 37-85 57931 WORK RECEPTION

INSTALL ELECTRIC CIRCUIT FOR TIRE BALANCING MACHIN E

01/28/85 262-85 63494 WORK RECEPTION

ISSUE 5GAL SAND BEIGE (L)  
ISSUE 2 GAL WHITER(L)

\*\*\*\*\* BUILDING NUMBER: AS118 \*\*\*\*\*

02/07/85 352-85 WORK RECEPTION

REPAIR DAMAGE FLOOR TILE 4X4"

\*\*\*\*\* BUILDING NUMBER: AS122 \*\*\*\*\*

06/25/84 28/R-1 SHOP PLANNERS

CONSTRUCT SECURITY CAGE IN ARMS RM AT MCAS PMO  
SR091

MATERIALS

06/25/84 66-R-1 61688 WORK RECEPTION

INSTALL 110V LINE IN PMO WORK STORAGE SHED

11/16/84 2551-84 SHOP PLANNERS

INSTALL 3 120V DUPLEX OUTLETS IN ADMIN OFFICE

DELETED  
DUE TO

DATE: 10/15/83  
BY: [illegible]

RECEIVED  
DATE: 10/15/83  
BY: [illegible]

FOR THE RECORD  
[illegible]

WITH COPY OF THE  
[illegible]

WORK RECEIPT  
[illegible]

WORK RECEIPT  
[illegible]

WORK RECEIPT  
[illegible]

WORK RECEIPT  
[illegible]

WORK RECEIPT  
[illegible]

WORK RECEIPT  
[illegible]

STEP BB450C3A

BASE MAINTENANCE WORK REQUESTS  
BY REQUESTER CODE

RUN DATE: 02/11/85

PAGE 2

REQUESTER CODE: A001 MCAS (H) BLDG AS 820

DATE OF REQUEST	WORK REQUEST NUMBER	TICKET NUMBER	TASK LOCATION	WORK DESCRIPTION	DELAYED DUE TO
**** BUILDING NUMBER: AS130 ****					
06/19/84	22/R-1	JON	SHOP PLANNERS	INSTALL EMERGENCY LIGHTING IN OFFICE SPACES SR018	MATERIALS
06/19/84	67/R-1		P & E	METAL AWNING BE INSTALLED OVER MAIN ENTRANCE DOOR	
06/19/84	68/R-1	51220 Tidlet	WORK RECEPTION	REPLACE WEATHER STRIPING ON BOTTON OF DOORS, NEED 4 PC 12" LONG TO PREVENT WATER AND WIND FROM ENTERING	
**** BUILDING NUMBER: AS140 ****					
03/09/84	48R1	JON	SHOP PLANNERS	MODIFY FUEL LINES (AS140, AS141)GRD G25B	
**** BUILDING NUMBER: AS141 ****					
03/09/84	48R1A	JON	SHOP PLANNERS	MODIFY FUEL LINES (AS140,AS141)GRD G25B	
**** BUILDING NUMBER: AS143 ****					
06/25/84	64/R-1		P & E	INSTALL GATE WITH LOCKING DEVICE IN CHAIN LINK FENCE	
08/27/84	1870-84	JON	SHOP PLANNERS	PLACE GRAVEL IN THE PARKING LOT ADJACENT TO BLDG A S143	
08/30/84	1917-84		AC/S FACILITIES	GATE ENTRANCE TO THE MOBILE REFUELER PARKING LOT B E ENLARGED	

DELIVERED  
DUE TO

DESCRIPTION

DATE

BY

REPAIRS TO OFFICE

REPAIRS TO OFFICE

REPAIRS TO OFFICE

REPAIRS TO OFFICE

REPAIRS TO OFFICE

REPAIRS TO OFFICE

REPAIRS TO OFFICE

REPAIRS TO OFFICE

REPAIRS TO OFFICE

REPAIRS TO OFFICE

REPAIRS TO OFFICE

REPAIRS TO OFFICE

REPAIRS TO OFFICE

REPAIRS TO OFFICE

REQUESTER CODE: A001 MCAS (H) BLDG AS 820

DATE OF REQUEST	WORK REQUEST NUMBER	TICKET NUMBER	TASK LOCATION	WORK DESCRIPTION	DELAYED DUE TO
11/20/84	2571-84		P & E	MODIFY CONTAINMENT AREA OUTLINED ON SKETCH	
**** BUILDING NUMBER: AS144 ****					
10/29/84	2396-84	JON	SHOP PLANNERS	INSTALL APETROLEUM METERING DEVICE ON THE OUTSIDE OF THE BLDG LOCATED WITHIN THE FUEL FARM	
12/11/84	2787-84	54686 Tic/WT	WORK RECEPTION	SCRAPE AND PAINT CEILING AND WHITE SECTION OF WALL	
**** BUILDING NUMBER: AS145 ****					
08/27/84	1869-84	JON	SHOP PLANNERS	MOUNT PROVER TANK ON TRLR, INSTALL FOOT GRATE, & REWORK TONGUE ON TRLR	
01/04/85	120-85		P & E	REQUEST THAT EXPLOSIVE PROOF GLOBES BE PUT ON LIGHT FIXTURES IN FOLLOWING BLDG. AS 145 POINT 10 RAILHEAD, AS 511C&D PIT PANEL, AS 508PIT 2, AS 536RAPID JET HEAD 1	
**** BUILDING NUMBER: AS150 ****					
//	BMJ972	JON	SHOP PLANNERS	RPR HOLES IN FUEL TANK	
**** BUILDING NUMBER: AS201 ****					
01/31/85	272-85	63694 Tic/WT	WORK RECEPTION	INSTALL THREE 4" FLOURESENT FIXTURE ON REAR WALL OF LIBRARY -FIXTURE ARE ON HAND AT LIBRARY	
**** BUILDING NUMBER: AS202 ****					

DELETED

DESCRIPTION

LOCATION

TICKET

WORK

INSTALLATION AREA OUTLINE ON SHEET

INSTALLATION AREA OUTLINE ON SHEET

INSTALLATION AREA OUTLINE ON SHEET

INSTALLATION AREA OUTLINE ON SHEET

INSTALLATION AREA OUTLINE ON SHEET

INSTALLATION AREA OUTLINE ON SHEET

INSTALLATION AREA OUTLINE ON SHEET

INSTALLATION AREA OUTLINE ON SHEET



REQUESTER CODE: A001 MCAS (H) BLDG AS 820

DATE OF REQUEST	WORK REQUEST NUMBER	TICKET NUMBER	TASK LOCATION	WORK DESCRIPTION	DELAYED DUE TO
//	2876-84	54735 <i>Ticket</i>	WORK RECEPTION	REPLACE MISSING LIGHT BULB SHIELDS IN WOMENS LOCKE R ROOM	
**** BUILDING NUMBER: AS208 ****					
02/01/85	282-85	63688 <i>Ticket</i>	WORK RECEPTION	RELOCATE (1) CASH REGISTER OUTLET	
**** BUILDING NUMBER: AS211 ****					
//	2689-84	53481 <i>Ticket</i>	WORK RECEPTION	REMOVE ONE TELEPOWER POLE AND RELOCATE 2 TELEPOWER POLES IN THE DISBURSING OFFICE	
//	2820-84	53700 <i>Ticket</i>	WORK RECEPTION	ISSUE OUT 1 PACKAGE OF CEILING TILE	
06/25/84	41-R-1	61684 <i>Ticket</i>	WORK RECEPTION	INSTALL 7 ADDITIONAL ELECTRICAL OUTLETS IN MGRS OFFICE, LOUNGE, AND RECEPTICLE ROOM COPY MACHINE NEEDS SEPERATE CIRCUIT	
06/25/84	8/R-1	<i>SON</i>	SHOP PLANNERS	INSTALL DOOR, COUNTER TOP, BARRED OPENING IN METAL MATERIALS DOOR, SECURITY BARS OVER INTERIOR ENTRANCE DOORS (DISBURSING OFFICE) SR099	
**** BUILDING NUMBER: AS216 ****					
08/21/84	1810-84	41113 <i>Ticket</i>	WORK RECEPTION	REKEY AND RESET TUMBLERS 2 DEAD BOLT LOCKS E.N.T., AT JOINT LAW CENTER FAB 3 KEYS EA. DOOR 8 DOORS	
10/01/84	10A/R-1	49824 <i>Ticket</i>	WORK RECEPTION	AT REAR EXIT DOUBLE DOORS INSTALL FOOTBOLT INACTIV E DOOR INSTALL PANIC HARDWARE ACTIVE DOOR REMOVE 2 19 3/4" X 32" GLASS PANES AND INSTALL 16 GAUGE MET AL FOR SECURITY	

DATE: 10-10-54

LOCATION: 0-SECTION

TASK: REPAIR

REQUEST: WORK

NO.:

REPLACE MISSIN LIGHT BULB SHEETS IN WORK ROOM

WORK RECEPTION

REPAIR WORK SHEETS

WORK RECEPTION

REMOVE ON THERMOSTAT AND REPAIR THERMOSTAT

WORK RECEPTION

REPAIR BUT I PACK OF COPIES THE

WORK RECEPTION

INSTALL DOOR COMPUTER JOINT BARRED OPENING IN METAL WALL  
DOOR SECURITY WASTOVE INTERIOR ENTRANCE DOORS  
DOOR-SECURITY (101) 2000

WORK RECEPTION

REPAIR WORK SHEETS

WORK RECEPTION

REAR EXIT DOUBLE DOORS INSTALL LOCKOUT INDICATOR  
DOOR INSTALL ANTI HARDWARE ACTIVE DOOR HOOKS  
IN 3' x 12" LOCK PANS AND INSTALL 15 GAUGE METAL  
DOOR SECURITY

WORK RECEPTION

STEP BB450C3A

BASE MAINTENANCE WORK REQUESTS  
BY REQUESTER CODE

RUN DATE: 02/11/85

PAGE 5

REQUESTER CODE: A001 MCAS (H) BLDG AS 820

DATE OF REQUEST	WORK REQUEST NUMBER	TICKET NUMBER	TASK LOCATION	WORK DESCRIPTION	DELAYED DUE TO
10/01/84	2200-84	41799 <i>Ticket</i>	WORK RECEPTION	INSTALLATION OF CIRCUIT TO IBM COPIER (MATERIAL LIST ATTACHED)	
-1/03/85	1-85		OPERATIONS SECRETARY	REQUEST SERVEY OF E WING OF BLDG TO DERTERMINED HO W MANY AC NEEDED TO COOL BLDG. REQUEST SERVEY BE D ONE BY 30 MAR 85 AC NEEDED FOR NEW COMPUTERS	
01/31/85	279-85		P & E	INSTALL 11 WINDOW A/C	
**** BUILDING NUMBER: AS217 ****					
03/30/84	716-84	<i>JON</i>	SHOP PLANNERS	ROUGH-IN PLUMBING, ELECTRICAL, & VENTS TO ACCOMODATE 3 WASHING MACHINES & 2 DRYERS IN WASHER ROOM 2D DECK	
**** BUILDING NUMBER: AS222 ****					
06/25/84	44/R-1		WORK RECEPTION	INSTALL CONCRETE RAMP ON STAIRS LEADING TO OUTSIDE ROOM 130	
**** BUILDING NUMBER: AS233 ****					
06/25/84	7/R-1	<i>JON</i>	SHOP PLANNERS	PROCURE CONTRACT TO PURCHASE & INSTALL BY CONTRACT OR, WOOD FOLDING VINYL LAMINATE PARTITION DELIVER & INSTALL TO JOB SITE	
12/14/84	7/R-1A	<i>JON</i>	SHOP PLANNERS	REMOVE A/C & DUCTWORK & INSTALL HEAT PUMP & NEW DUCTWORK WIRE NEW UNIT HIGH VOLTAGE	
**** BUILDING NUMBER: AS2800 ****					
03/06/84	510-84	<i>JON</i>	SHOP PLANNERS	ESTABLISH ACCESS ROAD WITH MARL BASE	

DELIVERED TO

DESCRIPTION

LOCATION

REQUEST NO.

INSTALLATION OF CIRCUIT TO 1-COPPER MATERIAL (SEE ATTACHED LIST)

REPAIR TO 2-PHASE WINDING OF MOTOR TO DETERMINE CAUSE OF OVERHEATING AND TO CORRECT SAME. REQUEST NUMBER 1000.

11/18/83

REPAIR TO 2-PHASE WINDING OF MOTOR TO DETERMINE CAUSE OF OVERHEATING AND TO CORRECT SAME. REQUEST NUMBER 1000.

SHOP PLANNERS

INSTALL CONCRETE BASE ON STAIRS LEADING TO OUTSIDE ROOM 127

SHOP PLANNERS

REPAIR AND REROUTING OF INSULATED HEAT PUMP & NETWORK WIRE - UNIT WITH 1/2" DIA. NETWORK WIRE

SHOP PLANNERS

ESTABLISH ACCESS ROAD WITH PAVEMENT

SHOP PLANNERS

REQUESTER CODE: A001 MCAS (H) BLDG AS 820

DATE OF REQUEST	WORK REQUEST NUMBER	TICKET NUMBER	TASK LOCATION	WORK DESCRIPTION	DELAYED DUE TO
07/10/84	1397-84	<i>Jon</i>	SHOP PLANNERS	REPAIR BEACH IN VICINITY OF AS2800 MARINA PERSONNEL WILL SPREAD SAND APPROVED BY ENVIRONMENTAL	
12/10/84	2770-84	52977 <i>Ticket</i>	WORK RECEPTION	FURNISH EQUIPMENT FOR SHOP 71 FOR WORK AT BLDG	
12/10/84	2771-84	<i>Jon</i>	SHOP PLANNERS	RPR GRAVEL AREA IN VICINITY OF AS2800 MARINA (AREA 4)	
**** BUILDING NUMBER: AS302 ****					
06/25/84	29-R-1	61668 <i>Ticket</i>	WORK RECEPTION	EXTEND EXISTING EMERGENCY POWER OUTLET ON OPPOSITE SIDE OF WALL FROM PHARMACY AND INSTALL NEW EMERGE NCY OUTLET IN PHARMACY	
? 01/16/85	NDC275		P & E	REPAIR OR REPLACE COUNTER TOPS IN ROOMS	
? 02/04/85	313-85		WORK RECEPTION	REMOVE LARGE BUSH AT MAIN ENTRANCE AND REPAIR WALL REPLACE BUSH WITH SMALLER BUSH	
02/04/85	314-85	63189 <i>Ticket</i>	WORK RECEPTION	REPLACE MISSING VENT IN FOUNDATION OF BLDG	
**** BUILDING NUMBER: AS320 ****					
08/27/84	BMJ 264	<i>Jon</i>	SHOP PLANNERS	APPLICATION FOR COMPRESSOR REQUISITION MINOR JOB ORDER 12 HRS	

DATE  
DUE TO

DESCRIPTION

LOCATION

TICKET

WORK BEHIND VENTILATION  
FIND PERMIT - ALL WORK AND  
APPROVED BY CONTRACTOR

REPAIR HAVELI AREA IN VICINITY OF ASBOS MONITOR TOWER

EXTEND EXISTING EMERGENCY POWER OUTLET TO OPPOSITE  
SIDE OF TALL PHARMACY AND INSTALL NEW EMERGENCY  
POWER OUTLET IN PHARMACY

REPAIR OR REPLACE COUNTER TOP IN ROOMS

REMOVE LARGE BUSH AT 1 IN ENTRANCE AND REPLACE WITH  
SMALLER BUSH

REPLACE MISSING VENT IN FOUNDATION OF BUILDING

SHOP PLANNERS  
LEADERS ORDER 15 HRS

REQUESTER CODE: A001 MCAS (H) BLDG AS 820

DATE OF REQUEST	WORK REQUEST NUMBER	TICKET NUMBER	TASK LOCATION	WORK DESCRIPTION	DELAYED DUE TO
12/10/84	BMJ804	JON	SHOP PLANNERS	RPL COMPRESSOR IN AIR CONDITIONER FOR COMPUTER RM	

\*\*\*\* BUILDING NUMBER: AS3504 \*\*\*\*

12/05/84	2708-84		WORK RECEPTION	REMOVE OBSTRUCTION LIGHT FIXTURE FROM ATOP 30 FOOT ANTENANA	
----------	---------	--	----------------	---	--

01/07/85	52-84	58237 <i>Ticket</i>	WORK RECEPTION	REQUEST BUCKET LIFT FOR INSTALLION OF 1 RADIO ANTE NNA ATOP A 30FT POLE	
----------	-------	------------------------	----------------	---	--

\*\*\*\* BUILDING NUMBER: AS3506 \*\*\*\*

02/23/84	384-84		AC/S FACILITIES	REQUESTED EXSISTING EQUIPMENT BE REMOVED AND THE W ELL CAPPED	
----------	--------	--	-----------------	---	--

\*\*\*\* BUILDING NUMBER: AS3515 \*\*\*\*

05/09/84	1001-84		P & E	INSTALL WIRING AND FUSE BOX --WIRING CAPABLE OF 220V 3 PHASE AND FUSE BOX 40 AMPS-WIRING NEEDED TO SUPPORT 400 CYCLE COVERTER	
----------	---------	--	-------	---	--

\*\*\*\* BUILDING NUMBER: AS4012 \*\*\*\*

02/07/85	353-85		P & E	REPAIR OR REPLACE VALVE FOR OVERHEAD CONDENSTATE RETURN LINE	
----------	--------	--	-------	--	--

\*\*\*\* BUILDING NUMBER: AS4020 \*\*\*\*

01/15/85	121-85		P & E	PROVIDE 6YDS OF GRAVEL NEAR AS4020 AS PER ATTACHED SKETCH	
----------	--------	--	-------	---	--





REQUESTER CODE: A001 MCAS (H) BLDG AS 820

DATE OF REQUEST	WORK REQUEST NUMBER	TICKET NUMBER	TASK LOCATION	WORK DESCRIPTION	DELAYED DUE TO
***** BUILDING NUMBER: AS4035 *****					
? 12/05/84	2709-84		WORK RECEPTION	CORRECT MOISTURE PROBLEM AND PAINT CEILING IN OCCUPIED ROOMS OF BARRACKS	
? 12/05/84	2710-84		WORK RECEPTION	REPLACE WINDOW SCREEN IN ROOM 114	
***** BUILDING NUMBER: AS4040 *****					
10/25/84	BM386	JON	SHOP PLANNERS	DRILL 3/8" WEEP HOLES IN BRICK WALL SEAL FACE WITH 2 COATS OF SILICONE	
***** BUILDING NUMBER: AS410 *****					
10/31/83	2726-83	JON	SHOP PLANNERS	REPAIR PARKING LOT, GRADE, SHAPE, SPREAD SHELLROCK PARKING LOT 202'X129'	
***** BUILDING NUMBER: AS4106 *****					
//	15/R-1	50977 Ticket	WORK RECEPTION	RPLC ENTRANCE DOOR TO ORDINANCE AREA/SIZE 1 3/4" X3'X7'/USE EXISTING HINGES AND CLOSER SOLID WOOD OR LAMINATED WOOD ONLY INSTALL COMMERCIAL KEY AND KNOB LOCK	
//	15/R-1	50983 Ticket	WORK RECEPTION	PRIME/PAINT 2 SIDES 1-3'X7'SOLID WOOD DOOR/GREY NO GLASS/ENTRANCE TO ORDINANCE SHOP SHOP 32 WILL HANG	
//	1712-84	22955 Ticket	SHOP PLANNERS	IN THE ENGINE SHOP REPLACE CONTROL CABLE FROM HOIST TO PUSH BOTTON TEST UNIT K2848	
? 06/25/84	12/R-1		WORK RECEPTION	MINOR JOB ORDER 22 HOURS INSTALL VOLTAGE LINE FILTERS	

DELETED  
DATE TO

WORK  
DESCRIPTION

LOCATION

TICKET  
NUMBER

DATE  
REQUEST

ADD MORE TO LOG AS

WORK RECEIVED

WORK RECEIVED

WORK RECEIVED

WORK RECEIVED

WORK RECEIVED

WORK RECEIVED

WORK RECEIVED

WORK RECEIVED

WORK RECEIVED

WORK RECEIVED

COORNT MOTORS PROBLEM AND PAINT CRACK IN DOOR

REPAIR PARKING LOT 2 GRADE, SPREAD SHIELD ROCK

REPAIR PARKING LOT 2 GRADE, SPREAD SHIELD ROCK

REPAIR PARKING LOT 2 GRADE, SPREAD SHIELD ROCK

REPAIR PARKING LOT 2 GRADE, SPREAD SHIELD ROCK

REPAIR PARKING LOT 2 GRADE, SPREAD SHIELD ROCK

REPAIR PARKING LOT 2 GRADE, SPREAD SHIELD ROCK

REPAIR PARKING LOT 2 GRADE, SPREAD SHIELD ROCK

REPAIR PARKING LOT 2 GRADE, SPREAD SHIELD ROCK

REPAIR PARKING LOT 2 GRADE, SPREAD SHIELD ROCK

REPAIR PARKING LOT 2 GRADE, SPREAD SHIELD ROCK

STEP BB450C3A

BASE MAINTENANCE WORK REQUESTS  
BY REQUESTER CODE

RUN DATE: 02/11/85

PAGE 9

REQUESTER CODE: A001 MCAS (H) BLDG AS 820

DATE OF REQUEST	WORK REQUEST NUMBER	TICKET NUMBER	TASK LOCATION	WORK DESCRIPTION	DELATED DUE TO
08/29/84	1570-83	JON	SHOP PLANNERS	INSTALL 30 AMP SERVICE TO VAN	MATERIALS
				MINOR JOB ORDER 14 HOURS	
01/15/85	116-85		WORK RECEPTION	REPAIR LEAKING ROOF IN QA OFFICE OF HANGAR 4106	
**** BUILDING NUMBER: AS4108 ****					
08/23/84	BMJ468	JON	SHOP PLANNERS	REPAIR 1000 WATT OUTSIDE SECURITY LIGHTS RUNWAY SIDE	
				FROM TICKET#22021	
09/27/84	BM337	JON	SHOP PLANNERS	ORDER 14 V-BLINDS TWO TAPE WHITE W/BRACKETS 48" WIDE X 48" LONG SURFACE MOUNTED THIS REQUIRES A JOB ORDER	
10/03/84	BM336		P & E	FAB (24) WINDOW SCREENS ...28"X36" 6 LIGHT; SHOP 32 WILL FURNISH SAMPLE, WHEN REQUIRED THIS REQUIRES A JOB ORDER	
**** BUILDING NUMBER: AS4120 ****					
08/22/84	BMJ 260	JON	SHOP PLANNERS	WORK REQUEST FOR A COMPRESSOR REQUISITION	
				MINOR JOB ORDER 16 HOURS	
**** BUILDING NUMBER: AS4141 ****					
06/11/84	1199-84	60210	WORK RECEPTION	CLEAN EXUDATION OF LIME FROM BRICK 40 SQFT FRONT B LDG. SCRAPE AND PAINT 80 SQFT WALL SECTION IN REAR INTERIOR BIEGE	
		Ticket			
**** BUILDING NUMBER: AS4146 ****					
10/24/83	2662-83		P & E	REPLACE CABLES AND LOAD TEST OVERHEAD HOIST	

REQUEST NUMBER	WORK NUMBER	TICKET NUMBER	DESCRIPTION	WORK ORDER NUMBER
----------------	-------------	---------------	-------------	-------------------

12345      67890      12345      INSTALL 30 AMP SERVICE TO V-V      12345  
12345      67890      12345      MINOR JOB ORDER 12 HOURS      12345

12345      67890      12345      REPAIR TO 0 WATT OUT EDI SECURITY LIGHTS      12345  
12345      67890      12345      TICKETS 1234      12345

12345      67890      12345      ORDER 14 V-BLINDS TWO 14" WHITE BRACKET      12345  
12345      67890      12345      12" WIDE X 18" LONG SURFACE MOUNTED      12345  
12345      67890      12345      THIS REPAIRS A JOB ORDER      12345

12345      67890      12345      12" (4-1/2) WIDE X 18" (4-1/2) HIGH      12345  
12345      67890      12345      THIS WILL BE WITH SAMPLES WHEN REQUIRED      12345  
12345      67890      12345      12" WIDE X 18" LONG SURFACE MOUNTED      12345  
12345      67890      12345      THIS REPAIRS A JOB ORDER      12345

12345      67890      12345      WORK REQUEST FOR A COM-ESSOR REQUESTION      12345  
12345      67890      12345      MINOR JOB ORDER 12 HOURS      12345  
12345      67890      12345      \*\*\* ORIGINAL NUMBER: 12345 \*\*\*      12345  
12345      67890      12345      \*\*\* BUILDING NUMBER: 12345 \*\*\*      12345

12345      67890      12345      WORK REQUEST FOR A COM-ESSOR REQUESTION      12345  
12345      67890      12345      MINOR JOB ORDER 12 HOURS      12345  
12345      67890      12345      \*\*\* ORIGINAL NUMBER: 12345 \*\*\*      12345  
12345      67890      12345      \*\*\* BUILDING NUMBER: 12345 \*\*\*      12345

REQUESTER CODE: A001 MCAS (H) BLDG AS 820

DATE OF REQUEST	WORK REQUEST NUMBER	TICKET NUMBER	TASK LOCATION	WORK DESCRIPTION	DELATED DUE TO
-----------------	---------------------	---------------	---------------	------------------	----------------

\*\*\*\* BUILDING NUMBER: AS4158 \*\*\*\*

//	232384A	43346 <i>Ticket</i>	WORK RECEPTION	NEED ONE TRUCK LOAD OF GRAVEL AND DUMP IN THE STAF F NCO PARKING LOT	
----	---------	------------------------	----------------	---	--

//	232384A	43347 <i>Ticket</i>	WORK RECEPTION	LOAD ONE TRUCK LOAD OF GRAVEL FOR W.C 71	
----	---------	------------------------	----------------	--	--

07/21/83	30/R-1	<i>JON</i>	SHOP PLANNERS	INSTALL 2 AIR OUTLETS 1 IN WELDING SHOP 1 IN THE C ONSTUCTION SHOP	
----------	--------	------------	---------------	---	--

\*\*\*\* BUILDING NUMBER: AS416 \*\*\*\*

11/09/84	2496-84	<i>JON</i>	SHOP PLANNERS	PAINT PIPE LINES AND FITTINGS AT FUEL FARM	
----------	---------	------------	---------------	--	--

\*\*\*\* BUILDING NUMBER: AS425 \*\*\*\*

06/25/84	6-B/R-1		P & E	CONSTRUCT CONCRETE PAD	
----------	---------	--	-------	------------------------	--

06/25/84	6/R-1		P & E	CONSTRUCT CONCRETE PAD	
----------	-------	--	-------	------------------------	--

\*\*\*\* BUILDING NUMBER: AS5001 \*\*\*\*

10/23/84	2362-84		P & E	DELIVER 90 CUBIC YARDS OF MARL ADJACENT TO ORDINAN CE BUILUP	
----------	---------	--	-------	---	--

\*\*\*\* BUILDING NUMBER: AS5003 \*\*\*\*

REQ NO: 1001  
JOB: 1001  
LOCATION: 1001  
DATE: 10/10/10  
DUE TO: 10/10/10

\*\*\* OUTLINE NUMBER: 1001 \*\*\*  
WORK: 1001  
DESCRIPTION: 1001

TRUCK LOAD OF GRAVEL FOR 1001  
DESCRIPTION: 1001

1001  
DESCRIPTION: 1001

CONSTRUCT CONCRETE PAD  
DESCRIPTION: 1001

CONSTRUCT CONCRETE PAD  
DESCRIPTION: 1001

CONSTRUCT CONCRETE PAD  
DESCRIPTION: 1001

STEP BB450C3A

BASE MAINTENANCE WORK REQUESTS  
BY REQUESTER CODE

RUN DATE: 02/11/85

PAGE 11

REQUESTER CODE: A001 MCAS (H) BLDG AS 820

DATE OF REQUEST	WORK REQUEST NUMBER	TICKET NUMBER	TASK LOCATION	WORK DESCRIPTION	DELAYED DUE TO
01/15/85	122-85		P & E	REPAIR BERM AS PER ATTACHED SKETCH	
**** BUILDING NUMBER: AS502 ****					
06/25/84	25/R-1	JON	SHOP PLANNERS	REQUESTS SCREENS BE MADE AND INSTALLED IN BUNK ROOM AND SLEEPING QRTS MINOR JOB ORDER 12 HOURS	
07/18/84	1493-84		P & E	INSTALL SIX ELECTRICAL OUTLETS	
**** BUILDING NUMBER: AS504 ****					
06/25/84	47/R-1		WORK RECEPTION	INSTALL EXHAUST FAN	
**** BUILDING NUMBER: AS511 ****					
11/06/84	2466-84	JON	SHOP PLANNERS	REPAIR THE PRIMARY AND SECONDARY PUMPS ON A TANK AT T RAPID JET	
**** BUILDING NUMBER: AS515 ****					
06/07/84	1164-84	JON	SHOP PLANNERS	INSTALL ONE WATER PIPE AND REPLACE ONE	
09/21/84	123-84	JON	SHOP PLANNERS	REPAIR THE MAJOR LEAKS ON THE SECOND DECK AT JUNCTION OF LOWER AND HIGHER ROOFS	
**** BUILDING NUMBER: AS518 ****					





REQUESTER CODE: A001 MCAS (H) BLDG AS 820

DATE OF REQUEST	WORK REQUEST NUMBER	TICKET NUMBER	TASK LOCATION	WORK DESCRIPTION	DELAYED DUE TO
02/02/84	219-84		P & E	EXAMINE ROOF FOR LEAKS	
**** BUILDING NUMBER: AS527 ****					
01/09/85	BMJ887		P & E	RPR FUEL METER ON POINT ORIGINATED FROM TICKET# 56803	
**** BUILDING NUMBER: AS536 ****					
12/27/84	2937-84		WORK RECEPTION	REPLACE_WATER HEATER	
**** BUILDING NUMBER: AS6001 ****					
11/20/84	369-84	JON	SHOP PLANNERS	CLEAR ROADWAY TO FIRE HYDRANT	
**** BUILDING NUMBER: AS705 ****					
//	290-85		P & E	TREAT BLDG FOR TERMITES ATTEN:MIKE STRAIN ADDITIONAL TASK FOR DAMAGED WALL	
//	290-85		P & E	REPAIR TERMITE DAMAGED WALL	
06/27/84	1332-84	JON	SHOP PLANNERS	PROVIDE ELECTRICAL CIRCUITS, WATER & DRAIN HOOK-UP MATERIALS INSTALL DRYER VENT IN LAUNDRY ROOM	
01/09/85	83-85	60574 Ticket	WORK RECEPTION	FURNISH SIX BUNDLES OF CEILING TILES 24"X 24"	

DEL HYDR  
011118  
WORK  
DESCRIPTION  
TASK  
LOCATION  
REQUEST NUMBER  
JOB NUMBER

\*\*\*\*\*  
\*\*\*\*\*  
\*\*\*\*\*

\*\*\*\*\*  
\*\*\*\*\*  
\*\*\*\*\*

\*\*\*\*\*  
\*\*\*\*\*  
\*\*\*\*\*

\*\*\*\*\*  
\*\*\*\*\*  
\*\*\*\*\*

\*\*\*\*\*  
\*\*\*\*\*  
\*\*\*\*\*

\*\*\*\*\*  
\*\*\*\*\*  
\*\*\*\*\*

\*\*\*\*\*  
\*\*\*\*\*  
\*\*\*\*\*

\*\*\*\*\*  
\*\*\*\*\*  
\*\*\*\*\*

\*\*\*\*\*  
\*\*\*\*\*  
\*\*\*\*\*

\*\*\*\*\*  
\*\*\*\*\*  
\*\*\*\*\*

REQUESTER CODE: A001 MCAS (H) BLDG AS 820

DATE OF REQUEST	WORK REQUEST NUMBER	TICKET NUMBER	TASK LOCATION	WORK DESCRIPTION	DELAYED DUE TO
***** BUILDING NUMBER: AS710 *****					
06/25/84	1326-84		P & E	TRIM SHRUBBERY	
07/02/84	1350-84	JON	SHOP PLANNERS	PLANT SHRUBBERY & PRUNE TREES SHOP 78 WILL ORDER SHRUBBERY LANDSCAPE PLAN OBTAINED BY D GUTHERIE	
07/19/84	1468-84		P & E	CONSTRUCT WOOD FENCE AROUND GAS TANKS	
01/24/85	232-85		P & E	FILL HOLES IN AROUND CLUB	
***** BUILDING NUMBER: AS810 *****					
10/01/84	135-84	JON	SHOP PLANNERS	REWIRE/RELIGHT AND OTHER MISC MAINT TO BLDG	
***** BUILDING NUMBER: AS812 *****					
06/22/84	127884		P & E	FAB (8) SIGNS PER SKETCH DANGER (RESTRICTED AREA KEEP OUT US GOVT RESERVATION	
11/20/84	2587-84	52564	WORK RECEPTION	AS 5012 FABRICATE AND INSTALL FLAG POLE 25' HIGH AT MAGAZINE AREA USE GALVANIZED PIPE	
***** BUILDING NUMBER: AS820 *****					
10/10/84	2273-84	JON	SHOP PLANNERS	FABRICATE TRANSPARENT SIDES TO ENTRANCE DOOR CO'S OFFICE	

REQUEST NUMBER ... TICKET ... LOCATION ... DESCRIPTION ...

... BUILDING NUMBER: ...

... SHRUBBERY ...

... WOOD ...

... PLANNERS ...

... RESERVATION ...

... TRANSPORT ...

REQUESTER CODE: A001 MCAS (H) BLDG AS 820

DATE OF REQUEST	WORK REQUEST NUMBER	TICKET NUMBER	TASK LOCATION	WORK DESCRIPTION	DELAYED DUE TO
***** BUILDING NUMBER: AS827 *****					
06/25/84	42-R-1	61683 <i>Ticket</i>	WORK RECEPTION	INSTALL (2) 220V 1 PHASE OUTLETS	
? 01/24/85	231-85		WORK RECEPTION	INSTALL SERVICE WIRE TO 220 1 PHASE OUTLET	
***** BUILDING NUMBER: AS831 *****					
02/22/84	370-84	JON	SHOP PLANNERS	FIRE HYDRANTS NEEDED TO BE RAISED 18" IN ORDER TO ALLOW CLEARANCE FOR HOSE CONNECTIONS	
08/31/84	1926-84	JON	SHOP PLANNERS	REPLACE BARRICADE AT END OF TAXIWAY WHERE TAXIWAY INTERSECT LONGSTAFF STREET	
09/11/84	1976-84	JON	SHOP PLANNERS	INSTALL 3 RANGE GATES ON ACCESS ROADS TO CAMP DAVIS AIR STRIP TO PREVENT VEHICULAR ACCESS SHOP 20	
09/14/84	1992-84	58621 <i>Ticket</i>	WORK RECEPTION	CAMP DAVIS REPAINTING OF 19 NO TRESPASSING US GOVERNMENT PROPERTY MARKINGS AT CAMP DAVIS_REPAINT AS PER ATTACHED WORK REQUEST	
10/24/84	2382-84	45350 <i>Ticket</i>	WORK RECEPTION	REPAIR REPLACE OF DEMPSEY DUMPSTER ADJACENT TO PARKING LOT AS831	
? 01/15/85	119-85		P & E	PLACE MARKINGS ON CURTIS ROAD BETWEEN PX AND DELA LIO SCHOOL	

GROUP 1001: ADOPT MANS - THE LEG 42-85  
DATE: 02/11/85 WORK: TACKL  
OF: 1001 WORK NUMBER: 1001  
DESCRIPTION: TACKL

INSTALL SERVICE WIRE TO 200 1/2" OUTLET  
REPLACE WIRING AT END OF TAXIWAY WHERE TAXIWAY  
INTERSECT BONGSTAD STREET

INSTALL 3 RANGE RATES ON ACCESS ROAD TO CAMP  
DAVIS AIR STRIP TO PREVENT VEHICLE ACCESS  
CAMP DAVIS REPAIRING OF 1/4" REPAIRING OF 1/4"

REPAIR REPLACE OF DE PSEY UNLTYER AT JACE I TO BAR  
KING CUT ASALL

PLACE MARKING ON COULIS ROAD BETWEEN PX AND DELA  
KING CUT ASALL

REPAIR REPLACE OF DE PSEY UNLTYER AT JACE I TO BAR  
KING CUT ASALL

REQUESTER CODE: A001 MCAS (H) BLDG AS 820

DATE OF REQUEST	WORK REQUEST NUMBER	TICKET NUMBER	TASK LOCATION	WORK DESCRIPTION	DELAYED DUE TO
-----------------	---------------------	---------------	---------------	------------------	----------------

\*\*\*\* BUILDING NUMBER: AS832 \*\*\*\*

12/09/83	3052-83	<i>SON</i>	SHOP PLANNERS	CORRECT DRAINAGE AROUND BLDG AS832	
----------	---------	------------	---------------	------------------------------------	--

\*\*\*\* BUILDING NUMBER: AS840 \*\*\*\*

06/02/83	1463-83		P & E	TREAT WITH WEED KILLER ALL RUNWAYS/TAXIWAYS AND LIGHTING FIXTURES THIS TO DONE ON A STANDING JOB ORDER FOR SEMI ANNU EARLY SPRING AND LATE SUMMER	
----------	---------	--	-------	--	--

08/16/84	1777-84	58604 <i>Ticket</i>	WORK RECEPTION	REPAINT COMPASS ROSE AS PER MR. JARVIS	
----------	---------	------------------------	----------------	--	--

11/09/84	2490-84		P & E	EMBED STEEL STANCHION PIPE IN CONCRETE	
----------	---------	--	-------	--	--

11/20/84	1665-83	<i>SON</i>	SHOP PLANNERS	REMOVE SHELLROCK AND REPLACE WITH TOPSOIL/SEED/ FERTILIZE LIME AND HAUL DEBRIS TO LANDFILL	
----------	---------	------------	---------------	---	--

12/05/84	2711-84	54264 <i>Ticket</i>	WORK RECEPTION	REPLACE ELECTRIC TIMING SWITCH WITH A LIGHT SENSIT IVE DEVICE	
----------	---------	------------------------	----------------	--	--

01/14/85	140-85		P & E	INSTALL HEATERS	
----------	--------	--	-------	-----------------	--

01/24/85	237-85		P & E	FAB FOUR WINDSOCKS	
----------	--------	--	-------	--------------------	--

\*\*\*\* BUILDING NUMBER: AS843 \*\*\*\*

DELETED  
PAGE 13

DESCRIPTION

TASK LOCATION

TICKET NUMBER

DATE WORK ORDER  
BY REQUEST CODE

1-CAL WITH WELD MILLER  
ALL WORKMANSHIP AND LIGHTING 1 HOUR  
THIS TO BE A STAND BY ORDER FOR 2 1/2 HRS  
EARLY SPRING LATE SUMMER

REPAIR COMPASS ROSE AS PER MR. JARVIS

REMOVE STAIN STAINION PIPE IN CONCRETE

REMOVE SHIP ROCK AND REPLACE IN 10521240  
REPLACE LINE AND WELD BEARINGS TO IN-DETAIL

REPLACE ELECTRIC TRIP SWITCH WITH LIGHT SENSIT  
IVE DEVICE

INSTALL HEATERS

FOR FOURTH QUARTER

WORK RECEIPTS

WORK RECEIPTS

WORK RECEIPTS

WORK RECEIPTS

WORK RECEIPTS



REQUESTER CODE: A001 MCAS (H) BLDG AS 820

DATE OF REQUEST	WORK REQUEST NUMBER	TICKET NUMBER	TASK LOCATION	WORK DESCRIPTION	DELAYED DUE TO
03/15/83	618-83		P & E	REQUEST A SUITABLE ROCK GARDEN AND SHRUBS INSTALL IN FRONT_OF BLDG	
07/06/83	1718-83		P & E	REINSTALL GLASS DOORS IN NORTH AND SOUTH END OF BLDG	
03/19/84	R-1		P & E	RENOVATION OF BLDG	
03/19/84	2-R-1		AC/S FACILITIES	ACCOMPLISH WORK AS REQUIRED IN THE ENCLOSURE	
08/31/84	1927-84	JON	SHOP PLANNERS	PROCURE SERVICE CONTRACT TO REPLACE 2 ALUMINUM GLASS DOORS IN EXISTING FRAMES SHOP 20	
**** BUILDING NUMBER: AS847 ****					
10/15/84	2300-84	JON	SHOP PLANNERS	PAINT PAVEMENT MARKINGS ON SEA PLANE RAMP	
**** BUILDING NUMBER: AS849 ****					
06/25/84	14/R-1	JON	SHOP PLANNERS	INSTALL TWO FLOODLIGHTS ON OUTSIDE OF BLDG	MATERIALS
**** BUILDING NUMBER: AS866 ****					
10/23/84	2363-84		AC/S FACILITIES	PROVIDE EXTERIOR ELECTRICAL DISTRIBUTION AND SERVICE CONNECTION TO NEW ORDINANCE BUILUP	

FOR DATE: 05/11/50

BY: [Illegible]

DELIVERED  
BY: [Illegible]

WORK  
D. CHRISTIAN

FROM: [Illegible]  
TO: [Illegible]

INSTALLATION OF [Illegible] AND [Illegible]

CONTRACT NO. [Illegible]

REVISION NO. [Illegible]

ACCOMPLISHMENT AS REFERRED TO IN THE ENCLOSURE

OUR SERVICE CONTRACT TO REPLACE 2 ALUMINUM  
PARTS IN EXISTING FRAME

PAINT REPAIRS TO [Illegible]

INSTALL TWO [Illegible] IN THE [Illegible]

PROVIDE EXHAUST ELECTRICAL DISTRIBUTION AND SERVICE  
CONNECTION TO NEW ORDINANCE BULLDOZER

REQUESTER CODE: A001 MCAS (H) BLDG AS 820

DATE OF REQUEST	WORK REQUEST NUMBER	TICKET NUMBER	TASK LOCATION	WORK DESCRIPTION	DELAYED DUE TO
**** BUILDING NUMBER: AS903 ****					
01/07/85	50-85	59295 <i>Ticket</i>	WORK RECEPTION	REQUEST BUCKET LIFT FOR INSTALLION OF RODIO ANTENN A AND SERVICE 2 OTHERS POLES 60 FT. ABOVE THE GROU ND	
**** BUILDING NUMBER: CG1 ****					
10/24/84	2383-84	<i>JON</i>	SHOP PLANNERS	CLEAN OUT THE DITCHES AROUND THE SQUADRON	
01/08/85	74-85	58234 <i>Ticket</i>	WORK RECEPTION	REPIAR THE POT HOLES IN THE FRONT AND IN THE ENLIS TED PARKING LOT OF THE BUILDING	
01/23/85	212-85	62813 <i>Ticket</i>	WORK RECEPTION	DELIVER ONE LOAD OF MARL	
? 01/31/85	273-85		P & E	REMOVE AREA AROUND WASTE OIL SITE REPLACE WITRH FR ESH EARTH	
**** BUILDING NUMBER: GRD 61D ****					
11/19/84	BM416	<i>JON</i>	SHOP PLANNERS	REPLACE DETERIORATED PILC HV CABLE IN AS522 & 3000 AREA	
**** BUILDING NUMBER: GRD 612 ****					
? 09/27/84	2181-84		P & E	CORRECT DRAINAGE PROBLEMS BETWEEN BLDGS AS702 AND AS704	
11/29/84	2478-83	<i>JON</i>	SHOP PLANNERS	RPR LEAK TO CONCRETE CULVERT & DROP INLET-VICINITY AS425	

REQUEST NUMBER	DATE	LOCATION	DESCRIPTION	STATUS
----------------	------	----------	-------------	--------

WORK REQUEST # 1015: REPAIR OF CRACK IN CONCRETE CURB AT CHOP INLET VICINITY. THE CRACK IS APPROX. 24 FEET LONG AND 1/2 INCH DEEP. IT IS LOCATED AT THE CHOP INLET VICINITY. THE CRACK IS APPROX. 24 FEET LONG AND 1/2 INCH DEEP. IT IS LOCATED AT THE CHOP INLET VICINITY.

WORK REQUEST # 1016: REPAIR OF CRACK IN CONCRETE CURB AT CHOP INLET VICINITY. THE CRACK IS APPROX. 24 FEET LONG AND 1/2 INCH DEEP. IT IS LOCATED AT THE CHOP INLET VICINITY. THE CRACK IS APPROX. 24 FEET LONG AND 1/2 INCH DEEP. IT IS LOCATED AT THE CHOP INLET VICINITY.

WORK REQUEST # 1017: REPAIR OF CRACK IN CONCRETE CURB AT CHOP INLET VICINITY. THE CRACK IS APPROX. 24 FEET LONG AND 1/2 INCH DEEP. IT IS LOCATED AT THE CHOP INLET VICINITY. THE CRACK IS APPROX. 24 FEET LONG AND 1/2 INCH DEEP. IT IS LOCATED AT THE CHOP INLET VICINITY.

WORK REQUEST # 1018: REPAIR OF CRACK IN CONCRETE CURB AT CHOP INLET VICINITY. THE CRACK IS APPROX. 24 FEET LONG AND 1/2 INCH DEEP. IT IS LOCATED AT THE CHOP INLET VICINITY. THE CRACK IS APPROX. 24 FEET LONG AND 1/2 INCH DEEP. IT IS LOCATED AT THE CHOP INLET VICINITY.

WORK REQUEST # 1019: REPAIR OF CRACK IN CONCRETE CURB AT CHOP INLET VICINITY. THE CRACK IS APPROX. 24 FEET LONG AND 1/2 INCH DEEP. IT IS LOCATED AT THE CHOP INLET VICINITY. THE CRACK IS APPROX. 24 FEET LONG AND 1/2 INCH DEEP. IT IS LOCATED AT THE CHOP INLET VICINITY.

WORK REQUEST # 1020: REPAIR OF CRACK IN CONCRETE CURB AT CHOP INLET VICINITY. THE CRACK IS APPROX. 24 FEET LONG AND 1/2 INCH DEEP. IT IS LOCATED AT THE CHOP INLET VICINITY. THE CRACK IS APPROX. 24 FEET LONG AND 1/2 INCH DEEP. IT IS LOCATED AT THE CHOP INLET VICINITY.

WORK REQUEST # 1021: REPAIR OF CRACK IN CONCRETE CURB AT CHOP INLET VICINITY. THE CRACK IS APPROX. 24 FEET LONG AND 1/2 INCH DEEP. IT IS LOCATED AT THE CHOP INLET VICINITY. THE CRACK IS APPROX. 24 FEET LONG AND 1/2 INCH DEEP. IT IS LOCATED AT THE CHOP INLET VICINITY.

REQUESTER CODE: A001 MCAS (H) BLDG AS 820

DATE OF REQUEST	WORK REQUEST NUMBER	TICKET NUMBER	TASK LOCATION	WORK DESCRIPTION	DELAYED DUE TO
***** BUILDING NUMBER: GRD G15 *****					
10/18/84	BMJ485	JON	SHOP PLANNERS	REPAIR RUNWAY, 3 SECTIONS BUCKLED UP CONCRETE AREA 5"X8"X12"6" (3) SECTION & 5"X7"X10" 1 SECTION POUR CEMENT ON AIRSTRIP	
12/14/84	2860-84	57331 Ticket	WORK RECEPTION	FABRICATE 4 STOP SIGNS AND INSTALL AS PER WORK REQUEST	
***** BUILDING NUMBER: GRD G25B *****					
10/18/84	3	JON	SHOP PLANNERS	MAKE MISC REPAIRS TO UNDERGROUND FUEL TANK AT AS142	
01/28/85	BMJ-887	JON	SHOP PLANNERS	RPL 3 PETROLEUM METERS ON THE FUEL DISTRIBUTION SYSTEM IN THE VICINITY OF BLDG AS527	
***** BUILDING NUMBER: GRD G26 *****					
01/04/84	4-84		P & E	REPAIR 25 FIRE HYDRANTS	
***** BUILDING NUMBER: GRD G31 *****					
07/25/84	91-R-1	JON	SHOP PLANNERS	INSTALL SMOKE DETECTOR'S IN DUTY ROOM OF BLDG AS119, AS143, AS302, AS504, AS515, AS518, AS840, AS843 AS2800, AS3502, AS3504, AS4100, AS4106, AS4108, AS4110 AS4122, AS4157, AS4158	
***** BUILDING NUMBER: GRD G36 *****					
06/25/84	52/R-1		P & E	INSTALL TWO ADDITIONAL FLOODLIGHTS TO ILLUMINATE THE REAR SIDE OF THE H34 STATIC HELICOPTER DISPLAY	

REQUEST NUMBER	REQUEST NUMBER	LOCATION	TASK	WORK DESCRIPTION	U LAYER
----------------	----------------	----------	------	------------------	---------

\*\*\*\*\* OUTLINE NUMBER: 0001 \*\*\*\*\*  
INSTALLATION OF 2" SECTION BUCKLED UP CABLES  
FOR 1" SECTION C AND 1" SECTION D  
FOR CEMENT ON STRUTS

\*\*\*\*\* OUTLINE NUMBER: 0002 \*\*\*\*\*  
INSTALLATION OF 2" SECTION BUCKLED UP CABLES  
FOR 1" SECTION C AND 1" SECTION D  
FOR CEMENT ON STRUTS

\*\*\*\*\* OUTLINE NUMBER: 0003 \*\*\*\*\*  
INSTALLATION OF 2" SECTION BUCKLED UP CABLES  
FOR 1" SECTION C AND 1" SECTION D  
FOR CEMENT ON STRUTS

\*\*\*\*\* OUTLINE NUMBER: 0004 \*\*\*\*\*  
INSTALLATION OF 2" SECTION BUCKLED UP CABLES  
FOR 1" SECTION C AND 1" SECTION D  
FOR CEMENT ON STRUTS

\*\*\*\*\* OUTLINE NUMBER: 0005 \*\*\*\*\*  
INSTALLATION OF 2" SECTION BUCKLED UP CABLES  
FOR 1" SECTION C AND 1" SECTION D  
FOR CEMENT ON STRUTS

\*\*\*\*\* OUTLINE NUMBER: 0006 \*\*\*\*\*  
INSTALLATION OF 2" SECTION BUCKLED UP CABLES  
FOR 1" SECTION C AND 1" SECTION D  
FOR CEMENT ON STRUTS

\*\*\*\*\* OUTLINE NUMBER: 0007 \*\*\*\*\*  
INSTALLATION OF 2" SECTION BUCKLED UP CABLES  
FOR 1" SECTION C AND 1" SECTION D  
FOR CEMENT ON STRUTS

REQUESTER CODE: A001 MCAS (H) BLDG AS 820

DATE OF REQUEST	WORK REQUEST NUMBER	TICKET NUMBER	TASK LOCATION	WORK DESCRIPTION	DELAYED DUE TO
08/07/84	BMJ 226		P & E	MATERIAL DREDGED FOM THE ACCESS CHANNEL BETWEEN WE IL AND RHODES PIONT MUST BE CONTAINED IN A DIKED S DISPOSAL AREA	
08/31/84	1928-84	JON	SHOP PLANNERS	REPLACE DAMAGED MISSING CENTER LINE REFLECTORS ON CURTIS ROAD	
09/10/84	1964-84	JON	SHOP PLANNERS	REPAIR THE SIDEWALK IN FRONT OF BUILDING CG-1	
09/10/84	1965-84		SELF HELP	ISSUE OUT TWO GALLONS OF PAINT TO TOUCH UP HOLES A ROUND THE BUILDING	
12/13/84	2A-R-1		AC/S FACILITIES	BUILD LOADING DOCK/RAMP	
**** BUILDING NUMBER: GRD G4 ****					
03/26/84	666-84	JON	SHOP PLANNERS	REPLACE DAMAGED STREET SIGNS	
06/25/84	1327-84		AC/S FACILITIES	CONSTRUCT 40 DRIP PANS SIZE 6"X3"X6" WAS SENT TO THE PAND E SECTION	
**** BUILDING NUMBER: GRD G6 ****					
12/11/84	2775-84	57358 Ticket	WORK RECEPTION	MCAS 5012 FABRICATE AND INSTALL SIGN AS PER ATTACH ED COPY OF WORK REQUEST	

RECEIVED  
FEB 10 1954

DESCRIPTION

TICKET NUMBER  
LOCATION

MATERIAL DROPPED ON THE ACCESS CHANNEL BETWEEN AS  
IT NO HOLES YET BE CONTAINED IN A BOX  
ALONGSIDE AREA

REPAIR THE SIDEWALK IN FRONT OF THE STAIRS  
CONCRETE

ISSUE OUT TWO GALLONS OF PAINT TO TOUCH UP HOLES A  
ROUND THE BUILDING

REPLACE DAMAGED STEEL SIGNS

CONSTRUCT AN OVER HANG SIGN  
WAS SENT TO THE BAND SECTION

ALL PROJECTS  
1-7-54

WAS SENT TO THE BAND SECTION  
FOR COPY OF WORK REPORT

WORK RECEPTION  
1-7-54



REQUESTER CODE: A001 MCAS (H) BLDG AS 820

DATE OF REQUEST	WORK REQUEST NUMBER	TICKET NUMBER	TASK LOCATION	WORK DESCRIPTION	DELAYED DUE TO
12/11/84	2776-84	57332 <i>Ticket</i>	WORK RECEPTION	MCAS 5012 FABRICATE AND INSTALL SIGNS AS PER ATTAC HED COPY	

\*\*\*\* BUILDING NUMBER: SAS197 \*\*\*\*

02/01/85	281-85		P & E	REPAINT WELCOME ABOARD SIGN AT MAIN GATE TO MCAS	
----------	--------	--	-------	--	--

\*\*\*\* BUILDING NUMBER: SAS3580 \*\*\*\*

01/31/85	274-85		P & E	GRADE ,RESEED AND MAINTAIN MCAS (H) MOTOR CROSS AREA	
----------	--------	--	-------	---	--

\*\*\*\* BUILDING NUMBER: TC752 \*\*\*\*

06/25/84	16/R-1	<i>TON</i>	SHOP PLANNERS	REQUEST CONCRETE SURFACE BE LAID IN THIS AREA	
----------	--------	------------	---------------	---	--

\*\*\*\* BUILDING NUMBER: 518 \*\*\*\*

05/10/84	1007-84		P & E	UPGRADE POWER TO OPERATE A NEW GPU-2A TEST BENCH (400 CYCLE 3 PHASE, 28 VOLTS)	
----------	---------	--	-------	---	--

NO.	DESCRIPTION	EDCATION	WORK	DELAYED
1	...	...	...	...
2	...	...	...	...

... FABRICATE AND INSTALL SIGNS AS PER ATTACHED ...

... PATENT ...

... CROSS ...

... REQUEST ...

... WORK ...

STEP BB450C3A

BASE MAINTENANCE WORK REQUESTS  
BY REQUESTER CODE

RUN DATE: 02/11/85

PAGE 1

REQUESTER CODE: A002 MAG-26 STATION S-4

DATE OF REQUEST	WORK REQUEST NUMBER	TICKET NUMBER	TASK LOCATION	WORK DESCRIPTION	DELAYED DUE TO
-----------------	---------------------	---------------	---------------	------------------	----------------

\*\*\*\* BUILDING NUMBER: AS213 \*\*\*\*

//	169-85	61773 <i>Ticket</i>	WORK RECEPTION	REPLACE MISSING DOOR KNOB TO 1ST DECK DOOR	
----	--------	------------------------	----------------	--	--

09/18/84	2025-84	<i>Jan</i>	SHOP PLANNERS	REPLACE SHOWER LIGHT FIXTURES FOR NEW FLOURESCENT TYPE LIGHTS IN THE SHOWER AREA	
----------	---------	------------	---------------	--	--

MINOR JOB ORDER 9 HOURS

12/07/84	2736-84	53131 <i>Ticket</i>	WORK RECEPTION	REPAIR OR REPLACE BLINDS IN ROOMS 101,112,206,210, 211,221,222,306,309,315,321,323,323,324,TOTAL 28	
----------	---------	------------------------	----------------	---	--

12/13/84	2859-84	54987 <i>Ticket</i>	WORK RECEPTION	REPLACE DUMPSTER WITH LARGER ONE	
----------	---------	------------------------	----------------	----------------------------------	--

\*\*\*\* BUILDING NUMBER: AS217 \*\*\*\*

12/20/84	2905-84		WORK RECEPTION	ALTER EXISTING PANIC BAR HARDWARE	
----------	---------	--	----------------	-----------------------------------	--

01/24/85	226-85	63679 <i>Ticket</i>	WORK RECEPTION	INSTALL (1) 120V OUTLET FOR URINALYSIS MACHINE	
----------	--------	------------------------	----------------	--	--

\*\*\*\* BUILDING NUMBER: AS3502 \*\*\*\*

//	115-85	58545 <i>Ticket</i>	WORK RECEPTION	REQUEST 9 SHORT/4 LONG VENETIAN BLINDS BE RECONDIT IONED TO INCLUDE NEW SLATS ADJUSTING LINES AND VERTICAL STRAPES	
----	--------	------------------------	----------------	--	--

10/12/84	BM542		P & E	RPR 2 WINDOW FRAMES ORIGINATED FROM TICKET #28489	
----------	-------	--	-------	---	--

DEPT: 100

DESCRIPTION

LOCATION

DATE

TIME

REPLACE MISSILE ON NO. 100 T. 1ST CAB. 100H

WORK REPORT FOR THE NEW TECHNICIAN

DATE: 5 HOURS

WORK REPORT FOR THE NEW TECHNICIAN

REPLACE MISSILE ON NO. 100 T. 1ST CAB. 100H

REPLACE MISSILE ON NO. 100 T. 1ST CAB. 100H

REPLACE MISSILE ON NO. 100 T. 1ST CAB. 100H

REPLACE MISSILE ON NO. 100 T. 1ST CAB. 100H

REPLACE MISSILE ON NO. 100 T. 1ST CAB. 100H

REQUESTER CODE: A002 MAG-26 STATION 5-4

DATE OF REQUEST	WORK REQUEST NUMBER	TICKET NUMBER	TASK LOCATION	WORK DESCRIPTION	DELAYED DUE TO
-----------------	---------------------	---------------	---------------	------------------	----------------

\*\*\*\* BUILDING NUMBER: AS4010 \*\*\*\*

07/26/84 1541-84 *JON* SHOP PLANNERS INSTALL 99 WINDOW SCREENS

08/01/84 1656-84 P &amp; E REPLACE ALL SOAP DISHES IN SHOWERS

09/26/84 2152-84 *40340 Ticket* SHOP PLANNERS ROOMS 300-311-319 REPAIR THE VENETIAN BLINDS (3)

\*\*\*\* BUILDING NUMBER: AS4020 \*\*\*\*

07/23/84 1500-84 P &amp; E REPLACE MISSING BARS ON RAILING

07/26/84 1522-84 P &amp; E REPAIR RAILING AROUND 3RD DECK

07/27/84 1556-84 SELF HELP ISSUE PAINT TO PAINT SHOWER VENTS

11/16/84 2560-84 *JON* SHOP PLANNERS REPLACE THE BLINDS IN THE FOLLOWING ROOMS 327, 328, 330, 332, 333, 334, 335, 337, 343, 346, 347, 348, 349, 350, 352, 354

01/10/85 101-85 SELF HELP ISSUE OUT 1 BOX OF TILES

BEYASD  
DUE TO

WORK  
DESCRIPTION

WORK  
LOCATION

TICKET  
NUMBER

REQUEST  
NUMBER

INSTALL BY WINDOW CLEANERS

101-101-101

101-101-101

REPAIR OF WINDOW CLEANERS

101-101-101

101-101-101

REPAIR OF WINDOW CLEANERS

101-101-101

101-101-101

REPAIR OF WINDOW CLEANERS

101-101-101

101-101-101

REPAIR OF WINDOW CLEANERS

101-101-101

101-101-101

REPAIR OF WINDOW CLEANERS

101-101-101

101-101-101

REPAIR OF WINDOW CLEANERS

101-101-101

101-101-101

REPAIR OF WINDOW CLEANERS

101-101-101

101-101-101

BY REQUEST CODE

BY REQUEST CODE

BY REQUEST CODE

BY REQUEST CODE

REQUESTER CODE: A002 MAG-26 STATION S-4

DATE OF REQUEST	WORK REQUEST NUMBER	TICKET NUMBER	TASK LOCATION	WORK DESCRIPTION	DELAYED DUE TO
01/18/85	174-85	62693 <i>Ticket</i>	WORK RECEPTION	POINT UP INSIDE OF SHOWER ROOM 163 LEAKS INTO BATH ROOM	
**** BUILDING NUMBER: AS4146 ****					
? 09/04/84	1945-84		P & E	REPLACE TILES ON BACK AWNING	
09/04/84	1948-84	<i>Jon</i>	SHOP PLANNERS	REPLACE SHEETROCK IN SPRAY BOOTH, REPAIR METAL EXTERIOR PARTS OF BLDG, REPLACE DOWNSPOUTS AS NEEDED, REPLACE GUY WIRE TO STACK	
**** BUILDING NUMBER: AS424 ****					
//	284284A	54397 <i>Ticket</i>	WORK RECEPTION	ISSUE OUT 3 GALLONS OF SEMI GLOSS ENEMAL SAND BIEG E PAINT	
**** BUILDING NUMBER: AS504 ****					
? 06/25/84	1323-84		WORK RECEPTION	24FT OF 1 IN COVE MOLLING 892 NEEDED TO FINISH REPAIRS ALSO 31LBS OF FINISHING NAILS	
? 06/25/84	60/R-1		WORK RECEPTION	INSTALL DOOR WITH WINDOW BETWEEN 2 CHAPLAINS OFFICE	
? 07/27/84	1560-84		P & E	REPAINT LOCKER ROOM	
08/16/84	1767-84	<i>Jon</i>	SHOP PLANNERS	PROCURE CONTRACT TO MEASURE CO AND XO OFFICE CARPET	

ST. B. ...  
REQUESTER: ... STATION ...  
DATE: ... TICKET ...  
JOB NUMBER: ... LOCATION: ...

WORK RECEIVED: ...  
DESCRIPTION: ...

...  
...  
...

...  
...  
...

...  
...  
...

...  
...  
...

...  
...  
...

...  
...  
...



REQUESTER CODE: A002 MAG-26 STATION S-4

DATE OF REQUEST	WORK REQUEST NUMBER	TICKET NUMBER	TASK LOCATION	WORK DESCRIPTION	DELAYED DUE TO
09/26/84	2157-84	JON	SHOP PLANNERS	REPAIR THE WATER LEAKS IN THE ROOF IN READY ROOM, LOCKER ROOM, HALLWAYS, SAFETY NATOPS, AND S-3	
? 10/29/84	3406-84		SELF HELP	ISSUE ENOUGH GREY PAINT TO COVER 4000 SQUARE FOOT	
? 12/12/84	BMJ803		P & E	AT FLIGHT EQUIPMENT OFF 1ST DECK RPLC 1 3'X7'11 1/2" METAL DOOR FORK LIFT DAMAGED ORIGINATED FROM TICKET 52576	
12/12/84	2796-84	JON	SHOP PLANNERS	REPLACE V BLINDS IN HMH 362 2D DECK S-1 X.O. AND C.O'S OFFICE	
? 01/04/85	31-85		P & E	INSTALL A/C IN ACE LIASION OFFICE	
01/17/85	161-85	62435 Ticket	WORK RECEPTION	R-1 ISSUE 17 SHEETS 1/2" PLYWOOD 5530-00-129-7777 ISSUE 160 BF 2X4X8" (30) 5510-00-220-6146 PROJ 5957	
**** BUILDING NUMBER: AS515 ****					
//	162-85	60974 Ticket	WORK RECEPTION	REPAIR WINDOW IN XO'S OFFICE	
//	264-85	61329 Ticket	WORK RECEPTION	CUT GLASS 1 3/4"	
? 06/07/84	1164-84		P & E	FLIGHT EQUIPMENT WORK CENTER SPACE INSTALL ONE WATER PIPE AND REPLACE ONE THIS IS FOR A WASHER AND DRYER	

DELETED TO DESCRIPTION LOCATION TASK

REPAIR THE WATER LEAKS IN THE ROOM IN READY ROOM, LOCKER ROOM AND WAYS + CRYSTAL TOPS AND 2-

IT IS ENOUGH GREY PAINT TO COVER THE SQUARE FOOT

AT THE END OF THE REPORT OFFICE WORK AREA 1 31X57.11  
ISSUE TO SHEET 115 #P. Y. 000 3330-00-123-7777  
ISSUE TO SHEET 115 #P. Y. 000 3330-00-123-7777

REPLACE 4 LENSES IN HALLWAY TO DECK 2-1 X.04 AND  
C.O. OFFICE

INSTALL RVC IN WCC LIAISON OFFICE

REPAIR WINDOW IN KIDS OFFICE

REPAIR WINDOW IN KIDS OFFICE

WORK REVISION

INSTALL EQUIPMENT FIRE AND RETARD  
EQUIPMENT WORK C-115-5432

REQUESTER CODE: A002 MAG-26 STATION S-4

DATE OF REQUEST	WORK REQUEST NUMBER	TICKET NUMBER	TASK LOCATION	WORK DESCRIPTION	DELAYED DUE TO
09/26/84	BM352	JON	SHOP PLANNERS	RPLC APPROX 19 FLOUR TUBES LIGHTS THAT ARE OVER 14 HIGH SQUADRON 261/HANGER BAY	
? 12/20/84	2902-84		WORK RECEPTION	CHECK GROUNDING WIRE FOR SAFETY	
01/04/85	21-85	JON	SHOP PLANNERS	RPL DOOR TO HML165 SECTION OF BLDG, RPL LOCK & DOOR MATERIALS CLOSURE	
? 01/10/85	98-85		P & E	CIRCUIT BREAKER SWITCHES IN ABOVE PANEL NEED TO BE MARKED TO FUNCTION	
**** BUILDING NUMBER: AS518 ****					
//	117-85A	62289 Ticket	WORK RECEPTION	REPAIR ROOF IN OIC, OFFICE	
? 03/08/84	550-84		P & E	REPAIR LIST OF DEFICIENCIES ON ENCLOSURE	
10/10/84	2281-84	JON	SHOP PLANNERS	RPL RUSTED DOOR & FRAME ON WEST END OF BLDG	
11/27/84	BMJ728	JON	SHOP PLANNERS	RPL 3 UNIT HEATERS H&MS26 NEEDS HEAT SURVEY PER A. BANKS	
? 11/28/84	2667-84		OPERATIONS SECRETARY	SURVEY EQUIPMENT TO SEE WHAT KIND OF LINE CONDITION ERS WILL BE REQUIRED TO PROTECT EQUIPMENT FROM POWER SURGES	

UNIT NO. 1  
DATE: 11/2/82

DESCRIPTION

LOCATION  
EQUIPMENT

SPICE APPROXIMATELY FLOOR TUBES LIGHTS THAT ARE OVER 14  
HIGH  
APPROXIMATELY FLOOR TUBES LIGHTS THAT ARE OVER 14  
HIGH  
CHECK APPROXIMATE WIRE FOR SAFETY

DATE: 11/2/82  
BY: J. J. JONES

APPROXIMATE TO 100% OF THE TOTAL LENGTH OF THE WIRE  
CIRCUIT

REMARKS

CIRCUIT SWITCHES IN ABOVE PANEL WERE IN  
MARKED IN FUNCTION

REMARKS

REPAIR LIST OF DEFICIENCIES ON 11/2/82

REMARKS

REPAIR LIST OF DEFICIENCIES ON 11/2/82

REMARKS

REPAIR LIST OF DEFICIENCIES ON 11/2/82

REMARKS

REPAIR LIST OF DEFICIENCIES ON 11/2/82

REMARKS

REPAIR LIST OF DEFICIENCIES ON 11/2/82

REMARKS

REQUESTER CODE: A002 MAG-26 STATION S-4

DATE OF REQUEST	WORK REQUEST NUMBER	TICKET NUMBER	TASK LOCATION	WORK DESCRIPTION	DELAYED DUE TO
? 01/15/85	117-85		WORK RECEPTION	REPAIR SERVER ROOF LEAK IN OIC'S OFFICE, VERY CLOSE TO AN ELECT. PANEL	
**** BUILDING NUMBER: AS537 ****					
11/28/84	BMJ734	56914 <i>Ticket</i>	WORK RECEPTION	DRIVE GROUND ROD AND GROUND BLDG AND 2 TEST CELLS	
**** BUILDING NUMBER: AS550 ****					
? 01/23/85	211-85		P & E	REMOVE CONTAMINATED SOIL FROM AROUND DUMPSTERS	
**** BUILDING NUMBER: AS587 ****					
? //	BM514		P & E	RPR PERSONNEL DOOR	
? 12/20/84	2903-84		WORK RECEPTION	REPLACE/REPAIR PLYWOOD IN FLIGHT SHACK	
? 12/20/84	2904-84		WORK RECEPTION	TWO BLDG JOINED TOGETHER NEEDS REPAIR	
**** BUILDING NUMBER: AS849 ****					
? 06/25/84	10-A/R1		P & E	INSTALL SECURITY BARS	
**** BUILDING NUMBER: GRD 636 ****					

DELETED  
DATE: 11

DESCRIPTION

LOCATION

TICKET  
NUMBER

DATE  
OF  
REPAIR

REPAIR SEWER ROOF LEAK IN LC'S OFFICE, VERY CLOSE  
TO ELECT. PANEL

WORK RECEIPT

11/15/88-17-88

PAINT BRUSH, 800 AND BRUSH, 1000 & TEST CELLS

WORK RECEIPT

11/15/88-17-88

REMOVE CONTAMINATED SOIL FROM BRUSH BUCKET

11/15/88-17-88

400 PERSONNEL BOD

11/15/88-17-88

REPLACE VIBRAL PLYWOOD IN FLIGHT SHACK

WORK RECEIPT

11/15/88-17-88

1-3 BARS, WELDED TOGETHER NEAR

WORK RECEIPT

11/15/88-17-88

INSTALL SECURITY BARS

11/15/88-17-88

11/15/88-17-88

REV. DATE: 02/11/88

BASE W/INSTRUMENT WORK REQUEST  
BY REQUESTER: GUD

REQUESTED WORK: MAR-20 STATION 2-1

STEP BB450C3A

BASE MAINTENANCE WORK REQUESTS  
BY REQUESTER CODE

RUN DATE: 02/11/85

PAGE 7

REQUESTER CODE: A002 MAG-26 STATION 5-4

DATE OF REQUEST	WORK REQUEST NUMBER	TICKET NUMBER	TASK LOCATION	WORK DESCRIPTION	DELAYED DUE TO
09/26/84	2158-84	JON	SHOP PLANNERS	REPAIR OR REPLACE EXCISTING VENETIAN BLINDS ON THE 2ND DECK OF THE BLDG HMM266 REPLACE V-BLINDS, BLDG AS515	
10/29/84	2407-84	45465 Tidit	WORK RECEPTION	AT GROUNDING AREAS AIR FIELD LAY OUT AND STRIPE IN RED APPROXIMATELY 60 LIN FT AVIATION ORDINANCE SE CTION H.M.L.167	
**** BUILDING NUMBER: TC1110 ****					
07/02/84	1368-84		P & E	INSPECT AND INSTALL A/C	

1485

REQUESTED: 02/11/82      ADDRESS: [illegible]      DATE: [illegible]      TIME: [illegible]      WORK: [illegible]      LOCATION: [illegible]      DUE TO: [illegible]

REPAIR: [illegible]      SHOP PLANNERS: [illegible]      REPAIR: [illegible]      SHOP PLANNERS: [illegible]      REPAIR: [illegible]      SHOP PLANNERS: [illegible]

REPAIR: [illegible]      SHOP PLANNERS: [illegible]      REPAIR: [illegible]      SHOP PLANNERS: [illegible]



REQUESTER CODE: A003 MAG-29 ATTN: CINDY MOORE

DATE OF REQUEST	WORK REQUEST NUMBER	TICKET NUMBER	TASK LOCATION	WORK DESCRIPTION	DELAYED DUE TO
-----------------	---------------------	---------------	---------------	------------------	----------------

\*\*\*\* BUILDING NUMBER: AS3003 \*\*\*\*

? 01/07/85	38-85		AC/S FACILITIES	REQUEST FABRICATED SIGN FOR MAG29 EXPLOSIVE ORDNANCE DISPOSAL ALSO SIGN MUST BE 1 SIDED AND COMPLY WITH AS H O 11014.3C	
------------	-------	--	-----------------	---	--

\*\*\*\* BUILDING NUMBER: AS4010 \*\*\*\*

//	11-85	57094 <i>Ticket</i>	WORK RECEPTION	ISSUE 3 GLS. BLACK ENAMEL PAINT AND 3 GLS. OF DARK GREEN PAINT	
----	-------	------------------------	----------------	--	--

//	11-85	57097 <i>Ticket</i>	WORK RECEPTION	ISSUE CEILING TILE 24 CEILING TILE 24"X24"	
----	-------	------------------------	----------------	--	--

08/30/84	1920-84	JON	SHOP PLANNERS	REPLACE MISSING VENETIAN BLINDS RM 212,213,219	
----------	---------	-----	---------------	--	--

08/30/84	1921-84	JON	SHOP PLANNERS	REPLACE WINDOW SCREEN	
----------	---------	-----	---------------	-----------------------	--

09/24/84	2108-84	JON	SHOP PLANNERS	REPLACE WINDOW SCREENS ON ROOMS 113 AND 114	
----------	---------	-----	---------------	---	--

? 09/24/84	2110-84		WORK RECEPTION	REPAIR CEILING IN SHOWER IN HEADS 1 AND 2	
------------	---------	--	----------------	---	--

01/24/85	235-85	63725 <i>Ticket</i>	WORK RECEPTION	ASSIST SHOP 71 AND SPREAD 6 TON OF SHELLROCK WITH GRADER	
----------	--------	------------------------	----------------	--	--

\*\*\*\* BUILDING NUMBER: AS4015 \*\*\*\*

DELETED  
00 - 10

WORK  
D-SORT-100

DATE  
LOCATION

REPAIR FABRICATED SICK FOR RAGGY EXPLOSIVE  
E DISPOSAL ALSO SICK MUST BE SIGNED AND COMPLY WITH  
TH 10 1101.30

WORK FACILITIES

ISSUE 2 GCS, BLACK ENERAL TINT AND  
GREEN PAINT

WORK RECEPTION

ISSUE OF LEAD TIE 20 GILTING TIE 24X12AM

WORK RECEPTION

APPLY MISSING WEATHER BLINDS  
PT 212.11.210

WORK PLUMBERS

REPLACE WINDOW SCREEN

WORK PLUMBERS

REPAIR WINDOW SCREENS ON ROUNDS 113 AND 114

WORK PLUMBERS

REPAIR CEILING IN SHOWER IN RDS 1 AND 2

WORK RECEPTION

REPAIR AND REPLACE TON ON SHELLS WITH

WORK RECEPTION

REQUESTER CODE: A003 MAG-29 ATTN: CINDY MOORE

DATE OF REQUEST	WORK REQUEST NUMBER	TICKET NUMBER	TASK LOCATION	WORK DESCRIPTION	DELAYED DUE TO
-----------------	---------------------	---------------	---------------	------------------	----------------

? 01/04/85	30-85		WORK RECEPTION	REQUEST 18 TOWEL RACKS BE INSTALLED 3 PER ROOM	
------------	-------	--	----------------	--	--

\*\*\*\* BUILDING NUMBER: AS4025 \*\*\*\*

//	248-85	62112 <i>Ticket</i>	WORK RECEPTION	REPAIR LEAK IN CEILING OF ROOM 140	
----	--------	------------------------	----------------	------------------------------------	--

? 06/12/84	1216-84		P & E	PROVIDE TOPSOIL FOR AREA	
------------	---------	--	-------	--------------------------	--

? 07/09/84	1381-84		P & E	PROVIDE RED PAINT TO PAINT FIRE STATIONS, EMERGENCY EXITS AND FENCE POST 8 GALLONS	
------------	---------	--	-------	--	--

? 12/10/84	2768-84		P & E	REPAIR OR REPLACE WINDOW SCREEN IN ROOM 249	
------------	---------	--	-------	---	--

? 01/07/85	45-85		WORK RECEPTION	REPAIR CEILING IN 2ND DECK LAUNDRY RM.	
------------	-------	--	----------------	--	--

? 01/07/85	48-85		WORK RECEPTION	REPAINT CIELDING OF SHOWERS IN ROOMS 139,154,155,231	
------------	-------	--	----------------	--	--

? 01/07/85	49-85		WORK RECEPTION	REPAINTING OF CIELING IN RM.213	
------------	-------	--	----------------	---------------------------------	--

01/17/85	143-85	62699 <i>Ticket</i>	WORK RECEPTION	REMOVE METAL FASCIA SECURE ANCHOIRING MATERIAL WOOD RESECURE FASCIA BETWEEN 211 AND 217	
----------	--------	------------------------	----------------	---	--

WORK: 00-00  
DATE: 02/11/85  
LICKET: 00-00  
LOCATION: 00-00  
DESCRIPTION: 00-00  
DETAILED TO: 00-00

WORK RECEIVED: 00-00  
DESCRIPTION: 00-00

PROVIDE PUMP TO PRINT FIRE TATIONS, EMERGENCY  
Y-EXIT AND BENCH PUST 8 GALLONS

REPAIR OR REPLACE WINDOW SCREEN IN ROOM 249

REPAIR BELT IN 2ND DECK LAUNDRY RM.

PAINT CEMENT OF SHOWERS IN ROOMS 159, 154, 153

PAINTING OF CEILING IN RM. 111

REMOVE METAL FASCIA SECURE ANCH BRING TO 111  
IN 82500-82501 82502 82503 82504 82505 82506 82507 82508 82509 82510

REQUESTER CODE: A003 MAG-29 ATTN: CINDY MOORE

DATE OF REQUEST	WORK REQUEST NUMBER	TICKET NUMBER	TASK LOCATION	WORK DESCRIPTION	DELAYED DUE TO
? 01/23/85	213-85		P & E	NEED LANDSCAPING SCHEME	
? 01/24/85	233-85		P & E	REPLACE SINK	
? 01/28/85	260-85		P & E	REPLACE BROKEN WINDOW SCREEN IN ROOM	
**** BUILDING NUMBER: AS4100 ****					
? 10/19/84	2339-84		WORK RECEPTION	MEZZANINE CATWALK NEEDS TO BE LOAD TESTED IN THE HANGER	
10/31/84	2422-84	48285 <i>Ticket</i>	WORK RECEPTION	WEATHER STRIP 4 HANGER DOORS 2 PIECES 3" X4"X 30" LENGTH SHOP 52 WILL ASSIST	
11/26/84	2618-84	53222 <i>Ticket</i>	WORK RECEPTION	PAINT 2 LIGHT POLES REFLECTIVE COLOR AS PER LT BEN DER #6164 SHOP 71 WILL ASSIST WITH BUCKET TRUCK	
**** BUILDING NUMBER: AS4106 ****					
//	116-85	62291 <i>Ticket</i>	WORK RECEPTION	REPAIR ROOF LEAK	
//	142-85	60857 <i>Ticket</i>	WORK RECEPTION	REPAIR ROOF LEAK IN XO OFFICE ABOVE WINDOW	



REQUESTER CODE: A003 MAG-29 ATTN: CINDY MOORE

DATE OF REQUEST	WORK REQUEST NUMBER	TICKET NUMBER	TASK LOCATION	WORK DESCRIPTION	DELAYED DUE TO
//	46-85	63135 <i>Ticket</i>	WORK RECEPTION	LTI A/C UNIT_ACQUISTION COST 192.00	
//	46-85	63135 <i>Ticket</i>	WORK RECEPTION	LTI A/C UNIT_ACQUISTION COST 192.00	
? 08/29/84	ELECTRI		P & E	ELCTRICAL INSPECTOR TO RE-EVALUATE THE POWER CONFIGURATION AND TAKE CORRECTIVE ACTION	
08/29/84	1903-84	<i>JON</i>	SHOP PLANNERS	REQUESTED AN ELECTRICAL INSPECTOR RE-EVALUATE THE POWER CONFIGURATION AND TAKE CORRECTIVE ACTION	
? 08/29/84	1904-84		P & E	REPLACE 200 AMP. POLE FUSE _17	
? 01/17/85	144-85		SELF HELP	ISSUE PAINT AS FOLLOWS: 1 GAL YELLOW / 5 GAL BLACK 2 GAL GRAY	
? 01/23/85	214-85		P & E	INSTALL 2 AIR REGULATORS	
01/25/85	249-85	62850 <i>Ticket</i>	WORK RECEPTION	PLACE TWO ADDITIONAL DUMPSTERS AT LOCATION	
? 01/31/85	098-29		P & E	REPLACE DOOR AS DESCRIBED ON WORK REQUEST	

DATE: 02/11/82

DESCRIPTION

LOCATION

DATE: 02/11/82  
TIME: 10:00  
BY: J. J. [unclear]

REPAIR AND MAINTENANCE COST: 125.00

REPAIR AND MAINTENANCE COST: 125.00

REPAIR AND MAINTENANCE COST: 125.00

REPAIR AND MAINTENANCE COST: 125.00

REPAIR AND MAINTENANCE COST: 125.00

REPAIR AND MAINTENANCE COST: 125.00

REPAIR AND MAINTENANCE COST: 125.00

REPAIR AND MAINTENANCE COST: 125.00

REPAIR AND MAINTENANCE COST: 125.00



REQUESTER CODE: A003 MAG-29 ATTN: CINDY MOORE

DATE OF REQUEST	WORK REQUEST NUMBER	TICKET NUMBER	TASK LOCATION	WORK DESCRIPTION	DELAYED DUE TO
? 01/31/85	275-85		WORK RECEPTION	REPLACE TILES	
**** BUILDING NUMBER: AS4108 ****					
//	2086-84	27078 <i>Ticket</i>	WORK RECEPTION	REPLACE THE LIGHT COVER TO ONE OF THE LIGHTS ON THE WALL BY THE WASH RACK NORTH END OUTSIDE	
06/04/84	1142-84	13566 <i>Ticket</i>	WORK RECEPTION	REPLACE DOOR WITH LOCK AND HINGES	
08/23/84	896-84	JON	SHOP PLANNERS	REPAIR/REPLACE BACKING ON INSULATION	
09/21/84	2101-84	JON	SHOP PLANNERS	REPLACE SUSPENDED CEILING & FLOURESCENT LIGHTS WITH NEW CEILING & LIGHTS	
09/26/84	BMJ469	JON	SHOP PLANNERS	REPAIR 1000 WATT OUTSIDE SECURITY LIGHTS RUNWAY SIDE LADDER WELL SQUADRON 269 ORIGINATED FROM TICKET 27336	
11/26/84	2619-84	52609 <i>Ticket</i>	P & E	VICINITY OF AS4108 PAINT DIRECTIONAL ARROWS REVERSE AND FORWARD	
? 12/11/84	2783-84		P & E	PLACE TWO ADDITIONAL SCRAP CONTAINERS AT END OF PARKING LOT AND STENCIL "FOR METAL ONLY"	
? 01/28/85	259-85		P & E	REPAIR AND REINSTALL ALL WINDOW SCREENS	

REPAIR AND MAINTENANCE WORK ON THE BUS

REPAIR AND MAINTENANCE WORK ON THE BUS

REPAIR AND MAINTENANCE WORK ON THE BUS

REPAIR AND MAINTENANCE WORK ON THE BUS

REPAIR AND MAINTENANCE WORK ON THE BUS

REPAIR AND MAINTENANCE WORK ON THE BUS

REPAIR AND MAINTENANCE WORK ON THE BUS

REPAIR AND MAINTENANCE WORK ON THE BUS

REQUESTER CODE: A003 MAG-29 ATTN: CINDY MOORE

DATE OF REQUEST	WORK REQUEST NUMBER	TICKET NUMBER	TASK LOCATION	WORK DESCRIPTION	DELATED DUE TO
**** BUILDING NUMBER: AS4120 ****					
01/08/85	66-85	<i>Jon</i>	SHOP PLANNERS	RPL ELECTRIC WATER HEATER IN MECH RM INCLUDING PLUMBING & ELECTRICAL HOOK-UPS	MATERIALS
**** BUILDING NUMBER: AS4122 ****					
//	2391-84	44528 <i>Ticket</i>	WORK RECEPTION	REPLACE PANIC BAR FRONT DOORS TO MAG 29 AND REPAIR LOCKING MEC	
? 10/19/84	2338-84		AC/S FACILITIES	INSTALL VENETIAN BLINDS IN THE MAG-29 HEADQUARTERS BUILDING	
**** BUILDING NUMBER: AS4157 ****					
? 06/25/84	30/R-1		WORK RECEPTION	INSTALL ESCAPE DEVICE ON CMS VAULT DOOR	
11/21/84	433-84	<i>Jon</i>	SHOP PLANNERS	AERATED/SEED LIME AND FERTILIZE LAWN IN VICINITY OF AS4147	
**** BUILDING NUMBER: AS4158 ****					
? 06/25/84	34/R-1		WORK RECEPTION	INSTALL TWO AIR OUTLETS IN WELDING SHOP AND CONSTRUCION SHOP	
**** BUILDING NUMBER: AS515 ****					
? 10/22/84	2359-84		AC/S FACILITIES	NEED MORE PERMANENT SUPPORT PLACED ON METAL CAGE ROOF IN THE TOOL ROOM	

Request Number: 123456789  
Request Date: 10/26/2011  
Request Description: Request for information regarding...

Request Status: Pending  
Request Category: Information Request

Requester Name: [Redacted]  
Requester Email: [Redacted]

Requester Address: [Redacted]  
Requester Phone: [Redacted]

Requester Organization: [Redacted]  
Requester Title: [Redacted]

Requester Contact Information: [Redacted]  
Requester Fax: [Redacted]

Requester Comments: [Redacted]  
Requester Signature: [Redacted]

REQUESTER CODE: A003 MAG-29 ATTN: CINDY MOORE

DATE OF REQUEST	WORK REQUEST NUMBER	TICKET NUMBER	TASK LOCATION	WORK DESCRIPTION	DELAYED DUE TO
***** BUILDING NUMBER: AS580 *****					
09/17/84	1999-84	JON	SHOP PLANNERS	REPLACE ROOF & REPAIR DAMAGE SHEET ROCK, WINDOWS & REWIRE	
01/24/85	234-85		P & E	NEED TRUCK LOAD OF ROCKS	
***** BUILDING NUMBER: AS585 *****					
12/04/84	2692-84	JON	SHOP PLANNERS	GRADE & REWORK DRIVE AREA	
12/04/84	2693-84	JON	SHOP PLANNERS	PLACE GRAVEL ON THE TEST CELL DRIVE AREA OF THE BL DG	
***** BUILDING NUMBER: GRD G5 *****					
04/14/84	875-83	17733 Ticket	WORK RECEPTION	REQUEST THE DRAINAGE DITCHES WITHIN AND SURROUNDIN THE FUEL FARM/TANK FARM COMPLEX BE DUG OUT AND RESLOPED	
***** BUILDING NUMBER: GRD G6 *****					
12/10/84	2753-84	57360 Ticket	WORK RECEPTION	TC940, TC1110, TC760, TC569, FABRICATE SIGNS AS PER AT TACHED COPY OF WORK REQUEST	
***** BUILDING NUMBER: TC1021 *****					
01/31/85	277-85		P & E	REPAIR /REPLACE MISSING PANELS IN CEILING OF WAREH OUSE	

RECEIVED  
DATE

DESCRIPTION  
WORK

LOCATION  
ELECTRICAL

PROJECT  
NUMBER

REQUEST NUMBER  
DATE

REPAIR WORK ON THE TEST CELL DRIVE AREA OF THE BL

REPAIR WORK ON THE TEST CELL DRIVE AREA OF THE BL

REPAIR WORK ON THE TEST CELL DRIVE AREA OF THE BL

REPAIR WORK ON THE TEST CELL DRIVE AREA OF THE BL

REPAIR WORK ON THE TEST CELL DRIVE AREA OF THE BL

REPAIR WORK ON THE TEST CELL DRIVE AREA OF THE BL

STEP BB450C3A

BASE MAINTENANCE WORK REQUESTS  
BY REQUESTER CODE

RUN DATE: 02/11/85

PAGE 8

REQUESTER CODE: A003 MAG-29 ATTN: CINDY MOORE

DATE OF REQUEST	WORK REQUEST NUMBER	TICKET NUMBER	TASK LOCATION	WORK DESCRIPTION	DELAYED DUE TO
-----					

\*\*\*\* BUILDING NUMBER: TC473 \*\*\*\*

//	312-85	62810 <i>Ticket</i>	WORK RECEPTION	LTI REFRIGERATOR ACQUISITION COST \$400	
----	--------	------------------------	----------------	--	--

\*\*\*\* BUILDING NUMBER: TC940 \*\*\*\*

12/13/84	2839-84		P & E	REPAIR ROOF AND CEILING	
----------	---------	--	-------	-------------------------	--

09  
65  
85  
75  
95  
55  
53  
52  
51  
50  
49  
48  
47  
46  
45  
44  
43  
42  
41  
40  
39  
38  
37  
36  
35  
34  
33  
32  
31  
30  
29  
28  
27  
26  
25  
24  
23  
22  
21  
20  
19  
18  
17  
16  
15  
14  
13  
12  
11  
10  
9  
8  
7  
6  
5  
4  
3  
2  
1

45  
44  
43  
42  
41  
40  
39  
38  
37  
36  
35  
34  
33  
32  
31  
30  
29  
28  
27  
26  
25  
24  
23  
22  
21  
20  
19  
18  
17  
16  
15  
14  
13  
12  
11  
10  
9  
8  
7  
6  
5  
4  
3  
2  
1

1485





REQUESTER CODE: D036 BASE MAINTENANCE JOB ORDERS

DATE OF REQUEST	WORK REQUEST NUMBER	TICKET NUMBER	TASK LOCATION	WORK DESCRIPTION	DELAYED DUE TO
***** BUILDING NUMBER: AS1006 *****					
10/01/84	BMJ424	JON	SHOP PLANNERS	RPLC ONE PAIR OF STEEL DOORS__IN STAND -BY GENER-ATOR BLDG	
***** BUILDING NUMBER: AS114 *****					
12/03/83	BMJ102	JON	SHOP PLANNERS	ANNUAL PLAN REPAIRS REMOVE INSULATION ASBESTOS AND FIBERGLASS REMOVE EXISTING PIPING, REMOVE THE STEAM AND CONDENSATE PIPING SYSTEM AND REWIRE THE NEW UNIT HEATER	
***** BUILDING NUMBER: AS116 *****					
11/01/84	340	JON	SHOP PLANNERS	REPLACE DOORS, ROLL ROOF & PAINT REPAIRS	
***** BUILDING NUMBER: AS118 *****					
11/06/84	393	JON	SHOP PLANNERS	REPLACE EXTERIOR DOORS & JAMBS & PATCH HOLES	
***** BUILDING NUMBER: AS119 *****					
08/03/84	BMJ181	JON	SHOP PLANNERS	REPLACE LIGHTING	
***** BUILDING NUMBER: AS122 *****					
01/17/84	BMJ103	JON	SHOP PLANNERS	ANNUAL PLAN REPAIRS	
11/19/84	529	JON	SHOP PLANNERS	RPL OUTSIDE STANDING LIGHTS	

THE BOARD OF DIRECTORS  
OF THE  
AMERICAN  
SAVINGS BANK  
OF  
NEW YORK  
AND  
LONDON  
INCORPORATED  
IN THE STATE OF NEW YORK  
OFFICE  
100 WALL STREET  
NEW YORK 7, N. Y.  
TELEPHONE  
PLAZA 2-1200

RECEIVED  
JAMES W. BROWN  
100 WALL STREET  
NEW YORK 7, N. Y.  
TELEPHONE  
PLAZA 2-1200

RECEIVED  
JAMES W. BROWN  
100 WALL STREET  
NEW YORK 7, N. Y.  
TELEPHONE  
PLAZA 2-1200

RECEIVED  
JAMES W. BROWN  
100 WALL STREET  
NEW YORK 7, N. Y.  
TELEPHONE  
PLAZA 2-1200

REQUESTER CODE: D036 BASE MAINTENANCE JOB ORDERS

DATE OF REQUEST	WORK REQUEST NUMBER	TICKET NUMBER	TASK LOCATION	WORK DESCRIPTION	DELAYED DUE TO
***** BUILDING NUMBER: AS124 *****					
07/23/84	BMJ72	JON	SHOP PLANNERS	ANNUAL PLAN REPAIRS PERFORM INTERIOR REPAIRS TO BLDG POINT UP MORTAR JOINTS INTERIOR & EXTERIOR	
10/09/84	BMJ429	JON	SHOP PLANNERS	RENOVATE STEAM AND CONDENSATE RETURN LINES ASBESTOS	
***** BUILDING NUMBER: AS128 *****					
11/01/84	337	JON	SHOP PLANNERS	REPLACE BU ROOF COMPLETE, PAINT EXTERIOR COMPLETE	
***** BUILDING NUMBER: AS146 *****					
11/06/84	422	JON	SHOP PLANNERS	REPLACE BUILT UP ROOF COMPLETE & PAINT EXT COMPLETE	
***** BUILDING NUMBER: AS160 *****					
07/25/84	BMJ96	JON	SHOP PLANNERS	ANNUAL PLAN REPAIRS  ----- TO BE COMPLETED BY 083184	
***** BUILDING NUMBER: AS2004 *****					
01/09/85	BMJ918	JON	SHOP PLANNERS	MAKE RPRS TO STEPS BY RPLCING STRINGERS STEPS AND MATERIALS HANDRAIL/RPR HANDRAIL ON PIER AS NECESSARY	
***** BUILDING NUMBER: AS202 *****					
07/23/84	BMJ70	JON	SHOP PLANNERS	ANNUAL PLAN REPAIRS REPLACE LIGHTING AND OTHER MISC REPAIRS	

DATE: 11/15/77

TO: SAC, NEW YORK

FROM: SAC, PHOENIX

RE: MURKIN

REPHOTOGRAPHY UNIT

PHOTOGRAPHY UNIT

PHOTOGRAPHY UNIT

PHOTOGRAPHY UNIT

PHOTOGRAPHY UNIT

PHOTOGRAPHY UNIT

PHOTOGRAPHY UNIT

PHOTOGRAPHY UNIT

PHOTOGRAPHY UNIT

PHOTOGRAPHY UNIT

PHOTOGRAPHY UNIT

PHOTOGRAPHY UNIT

PHOTOGRAPHY UNIT

PHOTOGRAPHY UNIT

PHOTOGRAPHY UNIT

PHOTOGRAPHY UNIT

PHOTOGRAPHY UNIT

PHOTOGRAPHY UNIT

REQUESTER CODE: D036 BASE MAINTENANCE JOB ORDERS

DATE OF REQUEST	WORK REQUEST NUMBER	TICKET NUMBER	TASK LOCATION	WORK DESCRIPTION	DELAYED DUE TO
12/11/84	BMJ802	JON	SHOP PLANNERS	PROCURE CONTRACT SHOP 20	
**** BUILDING NUMBER: AS211 ****					
//	BMJ500	JON	SHOP PLANNERS	MISC STRUCTURAL MECHANICAL & ELECTRICAL REPAIRS	
07/26/84	BMJ127	JON	SHOP PLANNERS	PURCHASE SERVICE CONTRACT TO SERVICE AND MAINTAIN ALARM SYSTEM SYSTEM TO BE INSTALL BY ADT ON SEPARATE CONTRACT CONTRACT	
11/06/84	390	JON	SHOP PLANNERS	REPLACE ALUM WINDOW SCREENS COMPLETE	
11/06/84	402	JON	SHOP PLANNERS	REMOVE WATER COOLED CONDENSING UNIT & INSTALL (2) AIR COOLED CONDENSORS	
11/19/84	536	JON	SHOP PLANNERS	RPL CEMENT ASBESTOS CEILING PANELS	
**** BUILDING NUMBER: AS213 ****					
09/18/84	BMJ350	JON	SHOP PLANNERS	MISC STRUCTURAL, MECHANICAL & ELECTRICAL REPAIRS	
**** BUILDING NUMBER: AS2135 ****					
10/25/84	235	JON	SHOP PLANNERS	INSTALL 8 STEEL PIPE POSTS 7"X3" TO BE PLACED AROUND SEPTIC TANK	

REQUEST NUMBER	DATE	LOCATION	DESCRIPTION	STATUS
1001	10/15/82	...	...	...
1002	10/15/82	...	...	...
1003	10/15/82	...	...	...
1004	10/15/82	...	...	...
1005	10/15/82	...	...	...
1006	10/15/82	...	...	...
1007	10/15/82	...	...	...
1008	10/15/82	...	...	...
1009	10/15/82	...	...	...
1010	10/15/82	...	...	...

1001: REPLACE ALUM WINDOW SCREENS COMPLETE

1002: REMOVE WATER COOLED COMPRESSOR UNIT & INSTALL 151 AIR COOLERS

1003: DISC DISCREPANCY - REPAIRMENT & ELECTRICAL REPAIRS

1004: INSTALL 8 STEEL PIPE POST, 2"x12" TO BE PLACED AROUND SEPTIC TA

1005: PURCHASE & VENDOR CONTRACT TO SERVICE AND MAINTAIN BIOM SYSTEM TO BE INSTALLED BY 101 OR SEPARATE CONTRACT

1006: REPAIR MECHANICAL & ELECTRICAL REPAIRS

1007: SHOP PLANNERS

1008: SHOP PLANNERS

1009: SHOP PLANNERS

1010: SHOP PLANNERS

1011: SHOP PLANNERS

1012: SHOP PLANNERS

1013: SHOP PLANNERS

1014: SHOP PLANNERS

1015: SHOP PLANNERS

1016: SHOP PLANNERS

1017: SHOP PLANNERS

1018: SHOP PLANNERS

1019: SHOP PLANNERS

1020: SHOP PLANNERS

1021: SHOP PLANNERS

1022: SHOP PLANNERS

1023: SHOP PLANNERS

1024: SHOP PLANNERS

1025: SHOP PLANNERS

1026: SHOP PLANNERS

1027: SHOP PLANNERS

1028: SHOP PLANNERS

1029: SHOP PLANNERS

1030: SHOP PLANNERS

STEP BB450C3A

BASE MAINTENANCE WORK REQUESTS  
BY REQUESTER CODE

RUN DATE: 02/11/85

PAGE 4

REQUESTER CODE: D036 BASE MAINTENANCE JOB ORDERS

DATE OF REQUEST	WORK REQUEST NUMBER	TICKET NUMBER	TASK LOCATION	WORK DESCRIPTION	DELAYED DUE TO
-----------------	---------------------	---------------	---------------	------------------	----------------

\*\*\*\* BUILDING NUMBER: AS214 \*\*\*\*

07/23/84	BMJ68	JON	SHOP PLANNERS	ANNUAL PLAN REPAIRS	
----------	-------	-----	---------------	---------------------	--

\*\*\*\* BUILDING NUMBER: AS215 \*\*\*\*

07/25/84	BMJ106	JON	SHOP PLANNERS	ANNUAL PLAN REPAIRS	
----------	--------	-----	---------------	---------------------	--

\*\*\*\* BUILDING NUMBER: AS216 \*\*\*\*

07/25/84	BMJ107	JON	SHOP PLANNERS	ANNUAL PLAN REPAIRS	
----------	--------	-----	---------------	---------------------	--

07/26/84	BMJ119	JON	SHOP PLANNERS	REPLACE INCANDESCENT LIGHTING	
----------	--------	-----	---------------	-------------------------------	--

10/25/84	232	JON	SHOP PLANNERS	INSTALL 6 A/C UNITS (WINDOW TYPE)	
----------	-----	-----	---------------	-----------------------------------	--

11/07/84	436	JON	SHOP PLANNERS	REPLACE ALUM WINDOW SCREENS	
----------	-----	-----	---------------	-----------------------------	--

\*\*\*\* BUILDING NUMBER: AS217 \*\*\*\*

06/23/83	629	JON	SHOP PLANNERS	REPLACE WINDOW SCREENS	
----------	-----	-----	---------------	------------------------	--

07/25/84	BMJ108	JON	SHOP PLANNERS	ANNUAL PLAN REPAIRS	
----------	--------	-----	---------------	---------------------	--

RECEIVED

NOV 19 1954

NOV 19 1954

NOV 19 1954

RECEIVED

NOV 19 1954

NOV 19 1954

RECEIVED

NOV 19 1954

NOV 19 1954

RECEIVED

NOV 19 1954

NOV 19 1954

RECEIVED

NOV 19 1954

NOV 19 1954

RECEIVED

NOV 19 1954

NOV 19 1954

RECEIVED

NOV 19 1954

NOV 19 1954

RECEIVED

NOV 19 1954

NOV 19 1954



STEP BB450C3A

BASE MAINTENANCE WORK REQUESTS  
BY REQUESTER CODE

RUN DATE: 02/11/85

PAGE 5

REQUESTER CODE: D036 BASE MAINTENANCE JOB ORDERS

DATE OF REQUEST	WORK REQUEST NUMBER	TICKET NUMBER	TASK LOCATION	WORK DESCRIPTION	DELAYED DUE TO
10/19/84	BMJ499	JON	SHOP PLANNERS	MISC STRUCTURAL, MECHANICAL & ELECTRICAL REPAIRS	
11/06/84	405	JON	SHOP PLANNERS	REPLACE SHOWER PAN ON SECOND FLOOR	
**** BUILDING NUMBER: AS225 ****					
11/19/84	521	JON	SHOP PLANNERS	RPL MECHANICAL RM DOORS & COVER OPEN HOLES IN SIDE OF BLDG WITH EXPANDED METAL STRUCTURES	
**** BUILDING NUMBER: AS226 ****					
04/30/84	72	JON	SHOP PLANNERS	PERFORM PREVENTIVE MAINT TO SCULLERY/GALLEY EQUIP	
12/13/84	BMJ806	JON	SHOP PLANNERS	CYCLIC MAINTENANCE	
**** BUILDING NUMBER: AS236 ****					
//	574	JON	SHOP PLANNERS	PROCURE CONTRACT TO REPLACE CARPET IN CHAPEL & GRASS CARPET BY ENTRANCE WAYS SHOP 20	
08/14/84	BMJ217	JON	SHOP PLANNERS	PROCURE CONTRACT TO REPLACE CARPET IN CHAPEL AND GRASS CARPET BY ENTRANCE WAYS TO BE COMPLETED 091784	MATERIALS
**** BUILDING NUMBER: AS246 ****					
11/30/84	BMJ751	JON	SHOP PLANNERS	REGRADE AND LANDSCAPE BALLFIELD WITH TOPSOIL AND CLAY	

DELIVER  
OUT TO

DESCRIPTION  
WORK

LOCATION

TICKET  
NUMBER

DATE  
POSTED

BY

REPAIRS TO MECHANICAL & ELECTRICAL PARTS

SHOP PLANNERS

REPAIRS TO MECHANICAL & ELECTRICAL PARTS

SHOP PLANNERS

REPAIRS TO MECHANICAL & ELECTRICAL PARTS

SHOP PLANNERS

REPAIRS TO MECHANICAL & ELECTRICAL PARTS

SHOP PLANNERS

REPAIRS TO MECHANICAL & ELECTRICAL PARTS

SHOP PLANNERS

REPAIRS TO MECHANICAL & ELECTRICAL PARTS

SHOP PLANNERS

REPAIRS TO MECHANICAL & ELECTRICAL PARTS

SHOP PLANNERS

REPAIRS TO MECHANICAL & ELECTRICAL PARTS

SHOP PLANNERS

STEP BB450C3A

BASE MAINTENANCE WORK REQUESTS  
BY REQUESTER CODE

RUN DATE: 02/11/85

PAGE 6

REQUESTER CODE: D036 BASE MAINTENANCE JOB ORDERS

DATE OF REQUEST	WORK REQUEST NUMBER	TICKET NUMBER	TASK LOCATION	WORK DESCRIPTION	DELAYED DUE TO
-----------------	---------------------	---------------	---------------	------------------	----------------

\*\*\*\* BUILDING NUMBER: AS2803 \*\*\*\*

10/29/84 316 JON SHOP PLANNERS REWIRE PIER

\*\*\*\* BUILDING NUMBER: AS2804 \*\*\*\*

01/10/85 BMJ908 JON SHOP PLANNERS MISC RPRS TO PIER RPLC DECKBOARDS AND MAIN JOIST MATERIALS

\*\*\*\* BUILDING NUMBER: AS2805 \*\*\*\*

01/10/85 BMJ905 JON SHOP PLANNERS MAKE NECESSARY RPRS TO PIER, RPL DECK BOARD, JOIST MATERIALS RUNNERS, & BUMPER POST

\*\*\*\* BUILDING NUMBER: AS302 \*\*\*\*

05/24/84 21 JON SHOP PLANNERS INSTALL TILE ON CEILING BETWEEN LIGHTS FOR ACCOUSTICAL EFFECT

10/15/84 253 JON SHOP PLANNERS

CHANGE DARK ROOM INTO A STERILIZER ROOM FAB CABINETS /INSTALL CEILING/RUN DRAIN LINES/INSTALL ELECTRICAL SWITCH AND RECEPTACLES

10/18/84 BMJ478 JON SHOP PLANNERS

CHANGE DARK RM INTO A STERLIZER RM, FAB CABINETS, INSTALL CEILING. RUN DRAIN LINES & INSTALL ELECTRICAL SWITCHES & RECEPTACLES

11/06/84 397 JON SHOP PLANNERS

REPLACE AIR COMPRESSOR

\*\*\*\* BUILDING NUMBER: AS312 \*\*\*\*

LOCATION: 101-102

-----

101-102

101-102

101-102

101-102

101-102

101-102

101-102

101-102

101-102

101-102

101-102

101-102

101-102

101-102

REQUESTER CODE: D036 BASE MAINTENANCE JOB ORDERS

DATE OF REQUEST	WORK REQUEST NUMBER	TICKET NUMBER	TASK LOCATION	WORK DESCRIPTION	DELAYED DUE TO
10/26/84	BMJ600	JON	SHOP PLANNERS	REPLACE PRI FUSE IN PAD-MOUNT TRANSFORMER	
**** BUILDING NUMBER: AS320 ****					
04/29/83	608	JON	SHOP PLANNERS	REPAIR EMERGENCY LIGHTING SYSTEM & EXIT LIGHTS	
**** BUILDING NUMBER: AS3502 ****					
07/24/84	BMJ90	JON	WORK RECEPTION	ANNUAL PLAN REPAIRS	
09/18/84	BMJ339	JON	SHOP PLANNERS	NEED NEW COMPRESSOR --MINOR JOB ORDER--12HOURS	
12/17/84	BMJ831D	JON	SHOP PLANNERS	PERFORM CYCLIC MAINTENANCE REPAIRS TO ADMIN BLDGS: AS818,AS820,AS822,AS3502,AS4120,AS4122,AS4157	
**** BUILDING NUMBER: AS3504 ****					
11/14/84	495	JON	SHOP PLANNERS	INSTALL 4" HIGH ASPHALT SPEED BUMP AT 4 BAY DOORS	
**** BUILDING NUMBER: AS3515 ****					
11/06/84	423	JON	SHOP PLANNERS	REPLACE SHED ROOF COMPLETE	
**** BUILDING NUMBER: AS4010 ****					

10:25 AM

10:25 AM

10:25 AM

10:25 AM

\*\*\*\*\*

\*\*\*\*\*

\*\*\*\*\*

\*\*\*\*\*

\*\*\*\*\*

\*\*\*\*\*

\*\*\*\*\*

REQUESTER CODE: D036 BASE MAINTENANCE JOB ORDERS

DATE OF REQUEST	WORK REQUEST NUMBER	TICKET NUMBER	TASK LOCATION	WORK DESCRIPTION	DELAYED DUE TO
05/24/83	617	JON	SHOP PLANNERS	REPLACE WINDOW SCREENS (MISSING OR DAMAGED)	
05/08/84	152	JON	SHOP PLANNERS	RPLC VENETIAN BLINDS/BRACKETS	
12/18/84	BMJ847	JON	SHOP PLANNERS	MISC STRUCTURAL, MECHANICAL & ELECTRICAL REPAIRS	
01/04/85	BMJ867	JON	SHOP PLANNERS	PROCURE CONTRACT TO RPL 1 SET EXTERIOR ALUMINUM FRAME GLASS DOORS CENTER ENTRANCE FRONT OF BLDG SHOP 20	
**** BUILDING NUMBER: AS4015 ****					
05/08/84	151	JON	SHOP PLANNERS	RPLC BLINDS/BRACKETS	
11/29/84	BMJ748	JON	SHOP PLANNERS	MISC STRUCTURAL, MECHANICAL AND ELECTRICAL REPAIRS AS PER INSPECTION REPORT	
**** BUILDING NUMBER: AS4020 ****					
05/08/84	153	JON	SHOP PLANNERS	RPLC VENETIAN BLINDS/BRACKETS	
11/16/84	BMJ679	JON	SHOP PLANNERS	MISC STRUCTURAL, ELECTRICAL & MECHANICAL RPR (05A) SHOP 41,71	

PROPERTY NO. LOCATION

DESCRIPTION OF WORK

DATE OF WORK

BY

REMARKS

APPROVED BY

DATE

INITIALS



REQUESTER CODE: D036 BASE MAINTENANCE JOB ORDERS

DATE OF REQUEST	WORK REQUEST NUMBER	TICKET NUMBER	TASK LOCATION	WORK DESCRIPTION	DELAYED DUE TO
-----------------	---------------------	---------------	---------------	------------------	----------------

\*\*\*\* BUILDING NUMBER: AS4025 \*\*\*\*

02/29/84	381	JON	SHOP PLANNERS	RPLC PLASTER CEILING IN LAUNDRY ROOM 3RD DECK	
----------	-----	-----	---------------	--	--

\*\*\*\* BUILDING NUMBER: AS4030 \*\*\*\*

07/24/84	BMJ87	JON	SHOP PLANNERS	ANNUAL PLAN REPAIRS WC43/WC41/WC71	
----------	-------	-----	---------------	---------------------------------------	--

\*\*\*\* BUILDING NUMBER: AS4100 \*\*\*\*

10/07/82	117	JON	SHOP PLANNERS	RPLC FLOOR TILES /CEILING TILES IN ADMIN AND CLASS ROOMS AND HALLWAYS	
----------	-----	-----	---------------	--	--

08/27/84	BMJ267	JON	SHOP PLANNERS	ANNUAL PLAN REPAIRS-RENOVATE AFFF FOAM CONCENTRATE MATERIALS FIRE PROTECTION SYSTEM, REPAINT AFFF SYSTEM & ALL OTHER PIPES, VALVES, FITTINGS, ETC IN SYSTEM	
----------	--------	-----	---------------	---	--

10/25/84	225B	JON	SHOP PLANNERS	IMPROVEMENTS TO SECURITY OF BLDGS (AS504, AS515, AS4100)	
----------	------	-----	---------------	---	--

11/05/84	BMJ618	JON	SHOP PLANNERS	MISC STRUCTURAL, ELECTRICAL & MECHANICAL REPAIRS (05-A)	
----------	--------	-----	---------------	--	--

11/19/84	504	JON	SHOP PLANNERS	RPL 40" DAMAGED 3" DAMAGED CONDENSATE HIGH LINE IN VICINITY BLDG AS4100	
----------	-----	-----	---------------	--	--

11/19/84	528	JON	SHOP PLANNERS	RPL FLOOD LIGHTS ABOVE HANGAR DOOR	
----------	-----	-----	---------------	------------------------------------	--

DESCRIPTION: REPAIR AND MAINTENANCE JOB ORDER  
LOCATION: PLANT

WORK ORDER NO. 051185  
DATE: 11/15/85  
BY: J. J. JONES

DESCRIPTION: REPAIR AND MAINTENANCE JOB ORDER  
LOCATION: PLANT

WORK ORDER NO. 051185  
DATE: 11/15/85  
BY: J. J. JONES

DESCRIPTION: REPAIR AND MAINTENANCE JOB ORDER  
LOCATION: PLANT

WORK ORDER NO. 051185  
DATE: 11/15/85  
BY: J. J. JONES

DESCRIPTION: REPAIR AND MAINTENANCE JOB ORDER  
LOCATION: PLANT

WORK ORDER NO. 051185  
DATE: 11/15/85  
BY: J. J. JONES

DESCRIPTION: REPAIR AND MAINTENANCE JOB ORDER  
LOCATION: PLANT

REQUESTER CODE: D036 BASE MAINTENANCE JOB ORDERS

DATE OF REQUEST	WORK REQUEST NUMBER	TICKET NUMBER	TASK LOCATION	WORK DESCRIPTION	DELAYED DUE TO
***** BUILDING NUMBER: AS4106 *****					
05/07/84	137	JON	SHOP PLANNERS	RPLC SOUNDPROOFING ON WALL IN ROOM HCT10	
05/11/84	162	JON	SHOP PLANNERS	RPR RELMAP HIGH BAY 1000 WATT MERCURY VAPOR LIGHTS	
07/25/84	BMJ109	JON	SHOP PLANNERS	RPLC UNIT HEATER	
07/25/84	96	JON	SHOP PLANNERS	EQUIP INSTALLATION	
10/12/84	51	JON	SHOP PLANNERS	INSTALL 200 A DISCONNECTS AHEAD OF EXISTING SERVICE TO MOBILE MAINTENANCE VAN COMPLEX	
10/17/84	219	JON	SHOP PLANNERS	INSTALL WATER LINES & ELECTRICAL SERVICE TO MAGNETIC PARTICLE STATION	
10/19/84	264	JON	SHOP PLANNERS	RPLC AIR COMPRESSOR/OLD COMPRESSOR IS TOO SMALL WORN OUT	
11/07/84	448	JON	SHOP PLANNERS	REESTABLISH MAINTENANCE & SECURITY LEVELS ON ALL EXTERIOR & 5 INTERIOR DOORS IN HANGAR BLDG. DOORS ARE DETERIORATED FROM WEATHER & HEAVY USAGE	

\*\*\*\*\* BUILDING NUMBER: AS4108 \*\*\*\*\*

REPAIR WORK ORDER: 1070846 MAINTENANCE JOB ORDER

DATE: 03/11/82 TICKET: 1070846 WORK ORDER: 1070846

LOCATION: 1070846

DESCRIPTION: 1070846

1070846

1070846

1070846

1070846

1070846

1070846

1070846

1070846

1070846

1070846

1070846

1070846

1070846

1070846

1070846

1070846

1070846

1070846

REQUESTER CODE: D036 BASE MAINTENANCE JOB ORDERS

DATE OF REQUEST	WORK REQUEST NUMBER	TICKET NUMBER	TASK LOCATION	WORK DESCRIPTION	DELAYED DUE TO
11/07/84	449	JON	SHOP PLANNERS	REESTABLISH MAINTENANCE & SECURITY LEVELS ON ALL EXTERIOR DOORS ON HANGAR BLDG. DOORS ARE DETERIORATED FROM WEATHER & HEAVY USAGE	
**** BUILDING NUMBER: AS4120 ****					
12/17/84	BMJ831E	JON	SHOP PLANNERS	PERFORM CYCLIC MAINTENANCE REPAIRS TO ADMIN BLDGS: AS818,AS820,AS822,AS3502,AS4120,AS4122,AS4157	
**** BUILDING NUMBER: AS4122 ****					
12/17/84	BMJ831F	JON	SHOP PLANNERS	PERFORM CYCLIC MAINTENANCE REPAIRS TO ADMIN BLDGS: AS818,AS820,AS822,AS3502,AS4120,AS4122,AS4157	
**** BUILDING NUMBER: AS4132 ****					
11/14/84	488	JON	SHOP PLANNERS	REPLACE FLOOR TILE, WINDOW, DOOR & PAINT INTERIOR	
**** BUILDING NUMBER: AS4141 ****					
10/05/84	BMJ463	JON	SHOP PLANNERS	RPLC WEATHERSTRIP AND PAINT DOORS	
01/10/85	BMJ900	JON	SHOP PLANNERS	RPL COMPRESSOR & PRESSURE REGULATOR ON CURTIS AIR MATERIALS COMPRESSOR	
**** BUILDING NUMBER: AS4145 ****					
08/21/84	BMJ251	JON	SHOP PLANNERS	REPLACE DEFECTIVE POL LIGHTS AROUND ARMORY	

DATE: 02/11/82

DESCRIPTION

TASK

TICKET NUMBER

DATE

STABILIZER UNIT RANGE & SECURITY LEVELS IN ALL  
ALARM DOORS BY HANGAR SECURITY DOORS AND  
LIGHTEST PROTECTIVE & HEAVY USAGE

SYSTEM CYCLIC MAINTENANCE & REPAIR TO ALL IN BLDG

SYSTEM CYCLIC MAINTENANCE AND REPAIRS TO ALL IN BLDG

REPLACE FLOOR WITH WINDOW DOOR & RAIL INTERIOR

REPAIR - FIRST-19

REPAIR COMPRESSOR & PRESSURE REGULATOR IN CURTAIN AIR MATERIALS

REPLACE DEFLECTIVE FOL LIGHTS AROUND AIRWAY

REQUESTER CODE: D036 BASE MAINTENANCE JOB ORDERS

DATE OF REQUEST	WORK REQUEST NUMBER	TICKET NUMBER	TASK LOCATION	WORK DESCRIPTION	DELAYED DUE TO
***** BUILDING NUMBER: AS4146 *****					
11/16/84	BMJ676	JON	SHOP PLANNERS	MAKE ELECT REPAIRS, REPAIR CEILING IN PAINT ROOM RESEAL DOORS TO PAINT ROOM REPLACE GUY WIRES TO STACK ON ROOF	
11/19/84	BMJ701	JON	SHOP PLANNERS	MAKE REPAIRS TO ASPHALT LOT AROUND BLDG	
***** BUILDING NUMBER: AS4151 *****					
11/18/82	280	JON	SHOP PLANNERS	CUT SWALES/LANDSCAPE AREA IN FRONT OF AS4151	
10/26/84	BMJ590	JON	SHOP PLANNERS	REMOVE & REPLACE FEEDWATER PUMP (SHOP 81)	
***** BUILDING NUMBER: AS4157 *****					
12/17/84	BMJ8316	JON	SHOP PLANNERS	PERFORM CYCLIC MAINTENANCE REPAIRS TO ADMIN BLDGS: AS818, AS820, AS822, AS3502, AS4120, AS4122, AS4157	
***** BUILDING NUMBER: AS4159 *****					
02/22/84	375	JON	SHOP PLANNERS	RPR CEILING/DOOR/SCRAPE AND PAINT OVERHEAD IN OPEN BAYS	
***** BUILDING NUMBER: AS416 *****					
07/23/84	BMJ73	JON	SHOP PLANNERS	ANNUAL PLAN REPAIRS REWIRE/RELIGHT	

AT 10:00 AM      TICKET #      WORK      LOCATION      WORK      DESCRIPTION      DATE

10:00 AM      1001      PAINT      PAINT ROOM      PAINT ROOM      PAINT ROOM      05/12/87

10:00 AM      1002      PAINT      PAINT ROOM      PAINT ROOM      PAINT ROOM      05/12/87

10:00 AM      1003      PAINT      PAINT ROOM      PAINT ROOM      PAINT ROOM      05/12/87

10:00 AM      1004      PAINT      PAINT ROOM      PAINT ROOM      PAINT ROOM      05/12/87

10:00 AM      1005      PAINT      PAINT ROOM      PAINT ROOM      PAINT ROOM      05/12/87

10:00 AM      1006      PAINT      PAINT ROOM      PAINT ROOM      PAINT ROOM      05/12/87

10:00 AM      1007      PAINT      PAINT ROOM      PAINT ROOM      PAINT ROOM      05/12/87



REQUESTER CODE: D036 BASE MAINTENANCE JOB ORDERS

DATE OF REQUEST	WORK REQUEST NUMBER	TICKET NUMBER	TASK LOCATION	WORK DESCRIPTION	DELATED DUE TO
07/26/84	BMJ120	JON	SHOP PLANNERS	REPAIRS TO SIDE AND ROOF OF METAL BLDG	
**** BUILDING NUMBER: AS419 ****					
10/17/84	170	JON	SHOP PLANNERS	REMOVE ALL THE EXCESS STEAM & OIL PIPING THAT IS NOT IN USE CONNECTED TO AND IN THE AREA OF THE TANKS; CUT UP THE PIPING FOR REMOVAL, DISCONNECT TRANSFER PUMP, & REPLACE GATE VALVES	
**** BUILDING NUMBER: AS420 ****					
10/17/84	170A	JON	SHOP PLANNERS	REMOVE ALL EXCESS STEAM & OIL PIPING THAT IS NOT IN USE CONNECTED TO & IN THE AREA OF TANKS; CUT UP PIPING FOR REMOVAL, DISCONNECT TRANSFER PUMP, AND REPLACE THE GATE VALVES	
**** BUILDING NUMBER: AS421 ****					
10/17/84	170B	JON	SHOP PLANNERS	REMOVE ALL EXCESS STEAM & OIL PIPING THAT IS NOT IN USE CONNECTED TO & IN THE AREA OF TANKS; CUT UP PIPING FOR REMOVAL, DISCONNECT TRANSFER PUMP, AND REPLACE THE GATE VALVES	
**** BUILDING NUMBER: AS502 ****					
05/11/84	84	JON	SHOP PLANNERS	INSTALL ALERT SIREN	
07/23/84	BMJ69	JON	SHOP PLANNERS	ANNUAL PLAN REPAIRS	
**** BUILDING NUMBER: AS504 ****					
02/09/84	363	JON	SHOP PLANNERS	RPR DOORS/REKEY LOCKS ON EXIT DOORS THRU OUT BLDG	

REQUESTER CODE: 0055 BASE MAINTENANCE JOB 7/1/82

DELETED  
DATE TO

WORK  
DESCRIPTION

TASK  
LOCATION

TICKET  
NUMBER

REQUEST  
NUMBER

WORK PIPES TO 210 AND ROOF OF TANK

SHOP PLANNERS

REMOVE ALL EXCESS STEEL & OIL PIPING THAT IS  
NOT CONNECTED TO AND IN THE AREA OF THE  
TANK; CUT UP THE PIPING FOR RECYCLING; DISCONNECT  
TRANSFER PUMP & REPLACE OIL VALVES

SHOP PLANNERS

REMOVE ALL EXCESS STEEL & OIL PIPING THAT IS NOT  
CONNECTED TO AND IN THE AREA OF TANK; CUT  
UP THE PIPING FOR RECYCLING; DISCONNECT TRANSFER PUMP, AND  
REPLACE THE OIL VALVES

SHOP PLANNERS

REMOVE ALL EXCESS STEEL & OIL PIPING THAT IS NOT  
CONNECTED TO AND IN THE AREA OF TANK; CUT UP  
THE PIPING FOR RECYCLING; DISCONNECT TRANSFER PUMP, AND  
REPLACE THE OIL VALVES

SHOP PLANNERS

REMOVE ALL EXCESS STEEL & OIL PIPING THAT IS NOT  
CONNECTED TO AND IN THE AREA OF TANK; CUT UP  
THE PIPING FOR RECYCLING; DISCONNECT TRANSFER PUMP, AND  
REPLACE THE OIL VALVES

SHOP PLANNERS

REMOVE ALL EXCESS STEEL & OIL PIPING THAT IS NOT  
CONNECTED TO AND IN THE AREA OF TANK; CUT UP  
THE PIPING FOR RECYCLING; DISCONNECT TRANSFER PUMP, AND  
REPLACE THE OIL VALVES

SHOP PLANNERS

REQUESTER CODE: D036 BASE MAINTENANCE JOB ORDERS

DATE OF REQUEST	WORK REQUEST NUMBER	TICKET NUMBER	TASK LOCATION	WORK DESCRIPTION	DELAYED DUE TO
10/24/84	BMJ551	JON	SHOP PLANNERS	INSTALL EXHAUST FAN THROUGH HANGAR BAY WALL FROM HMH461 TOOL ROOM	
10/24/84	BMJ561	JON	SHOP PLANNERS	INSTALL EXHAUST SYSTEMS IN METAL SHOP & HYDRAULIC SHOP OF HMH-362	
10/25/84	225	JON	SHOP PLANNERS	IMPROVEMENTS TO SECURITY OF BLDGS (AS504,AS515,AS4100)	
10/26/84	BMJ589	JON	SHOP PLANNERS	INSTALL CONTROL CIRCUIT TO START EMERGENCY GENERATOR FOR RUNWAY & TAXIWAY LIGHTING	
10/29/84	BMJ608	JON	SHOP PLANNERS	MISC STRUCTURAL, ELECTRICAL, & MECHANICAL REPAIRS 05-A SHOP 32/71	
**** BUILDING NUMBER: AS514 ****					
07/24/84	BMJ88		P & E	ANNUAL PLAN REPAIRS	
10/17/84	216	JON	SHOP PLANNERS	REPLACE BUTTERFLY VALVE ON 4" POTABLE WATER LINE THAT SECURES WATER TO THE HELICOPTER WASH	
10/19/84	261	JON	SHOP PLANNERS	RPLC PIPING FROM #1 PUMP TO 6" CAST IRON WATER MAIN	
11/06/84	426	JON	SHOP PLANNERS	REPLACE BUILT ROOF COMPLETE 17'X20' & PAINT INT & EXT COMPLETE	

ACCOUNT NUMBER: 100-1100  
TICKET NUMBER: 100-1100  
DATE: 10/1/82

DESCRIPTION: THROUGH HALLWAY BRAYWALL FROM  
FLOOR 1001

DETAILS: EXHIBIT 2 SHEET 1001 & HYDRAULIC  
FLOOR 1001

ITEMS: 1001 SECURITY OF WORK  
1001 SECURITY OF WORK

REPAIRS: TO BE COMPLETED TO START EMERGENCY  
REPAIRS FOR HALLWAY & LIFTWAY LIGHTING

EST. STRUCTURAL, ELECTRICAL & MECHANICAL REPAIR  
WORK

REPAIRS: TO BE COMPLETED TO START EMERGENCY  
REPAIRS FOR HALLWAY & LIFTWAY LIGHTING

REPAIRS: TO BE COMPLETED TO START EMERGENCY  
REPAIRS FOR HALLWAY & LIFTWAY LIGHTING

REPAIRS: TO BE COMPLETED TO START EMERGENCY  
REPAIRS FOR HALLWAY & LIFTWAY LIGHTING

REPAIRS: TO BE COMPLETED TO START EMERGENCY  
REPAIRS FOR HALLWAY & LIFTWAY LIGHTING

REQUESTER CODE: D036 BASE MAINTENANCE JOB ORDERS

DATE OF REQUEST	WORK REQUEST NUMBER	TICKET NUMBER	TASK LOCATION	WORK DESCRIPTION	DELAYED DUE TO
***** BUILDING NUMBER: AS515 *****					
07/24/84	BMJ89	JON	SHOP PLANNERS	ANNUAL PLANS REPAIRS REPLACE CEILING TILE	
10/17/84	207	JON	SHOP PLANNERS	REMOVE & REPLACE 112 1000 WATT MERCURY VAPOR LIGHT WITH 400 WATT H.P.S.	
10/25/84	225A	JON	SHOP PLANNERS	IMPROVEMENTS TO SECURITY OF BLDGS (AS504,AS515,AS4100)	
10/26/84	BMJ591	JON	SHOP PLANNERS	MISC STRUCTURAL, ELECTRICAL & MECHANICAL RPRS (05A)	
***** BUILDING NUMBER: AS518 *****					
02/09/84	361	JON	SHOP PLANNERS	RPR RPLC DOORS AND DOOR LOCKS AND HARDWARE	
10/18/84	BMJ484	JON	SHOP PLANNERS	FOLLOW-UP TO WORK STARTED ON PM#256 JOB ORDER H129	
11/05/84	BMJ643	JON	SHOP PLANNERS	MISC STRUCTURAL, ELECTRICAL & MECHANICAL REPAIRS (05-A)	
***** BUILDING NUMBER: AS520 *****					
11/06/84	425	JON	SHOP PLANNERS	REPLACE BUILT UP ROOF	

PROJECT NUMBER: 1000000000  
 PROJECT NAME: PROJECT A  
 PROJECT LOCATION: LOCATION A  
 PROJECT START DATE: DATE A  
 PROJECT END DATE: DATE B

PROJECT PHASE: PHASE A  
 PROJECT DESCRIPTION: DESCRIPTION A  
 PROJECT STATUS: STATUS A  
 PROJECT COMMENTS: COMMENTS A

PROJECT PHASE: PHASE B  
 PROJECT DESCRIPTION: DESCRIPTION B  
 PROJECT STATUS: STATUS B  
 PROJECT COMMENTS: COMMENTS B

PROJECT PHASE: PHASE C  
 PROJECT DESCRIPTION: DESCRIPTION C  
 PROJECT STATUS: STATUS C  
 PROJECT COMMENTS: COMMENTS C

PROJECT PHASE: PHASE D  
 PROJECT DESCRIPTION: DESCRIPTION D  
 PROJECT STATUS: STATUS D  
 PROJECT COMMENTS: COMMENTS D

REQUESTER CODE: D036 BASE MAINTENANCE JOB ORDERS

DATE OF REQUEST	WORK REQUEST NUMBER	TICKET NUMBER	TASK LOCATION	WORK DESCRIPTION	DELAYED DUE TO
-----------------	---------------------	---------------	---------------	------------------	----------------

\*\*\*\* BUILDING NUMBER: AS522 \*\*\*\*

11/06/84	424	JON	SHOP PLANNERS	REPLACE 4 PLY BUILT UP ROOF 14'X24' COMPLETE	
----------	-----	-----	---------------	--	--

\*\*\*\* BUILDING NUMBER: AS539 \*\*\*\*

10/29/84	BMJ606	JON	SHOP PLANNERS	REPLACE FLAT BUILT UP ROOF WITH A FRAM 4/12 PITCH ROOF, PER INSPECTION REPORT	
----------	--------	-----	---------------	---	--

\*\*\*\* BUILDING NUMBER: AS587 \*\*\*\*

11/29/83	276	JON	SHOP PLANNERS	MISC INTERIOR RPRS AND PAINT	
----------	-----	-----	---------------	------------------------------	--

\*\*\*\* BUILDING NUMBER: AS588 \*\*\*\*

07/11/84	BMJ39	JON	SHOP PLANNERS	REPAIR AND PAINT METAL HANDY HUT BLDG	
----------	-------	-----	---------------	---------------------------------------	--

\*\*\*\* BUILDING NUMBER: AS6032 \*\*\*\*

11/14/84	496	JON	SHOP PLANNERS	REPAIR & PAINT BLDG	
----------	-----	-----	---------------	---------------------	--

\*\*\*\* BUILDING NUMBER: AS623 \*\*\*\*

10/04/84	BMJ409	JON	SHOP PLANNERS	MAKE EXT/INT RPRS AS PER INSPECTION REPORT EXPEDITE	
----------	--------	-----	---------------	---	--

\*\*\*\* BUILDING NUMBER: AS705 \*\*\*\*

1. [Description of work request]

2. [Description of work request]

3. [Description of work request]

4. [Description of work request]

5. [Description of work request]

6. [Description of work request]

7. [Description of work request]

8. [Description of work request]

9. [Description of work request]

10. [Description of work request]



REQUESTER CODE: D036 BASE MAINTENANCE JOB ORDERS

DATE OF REQUEST	WORK REQUEST NUMBER	TICKET NUMBER	TASK LOCATION	WORK DESCRIPTION	DELAYED DUE TO
11/06/84	394	JON	SHOP PLANNERS	REPLACE EXTERIOR WALK WAY LIGHTS	
11/19/84	507	JON	SHOP PLANNERS	EXTEND GUARDS TO MORE ADEQUATELY SECURE ELEVATOR SHAFT	
**** BUILDING NUMBER: AS710 ****					
02/21/84	371	JON	SHOP PLANNERS	RPLC A SELF-ACTUATED INSTANTROL TEMPERATURE REGULATOR ASSEMBLY ON A ROBERTSHAW INSTANTROL STEAM-FLUID HEATER PACKAGE	
**** BUILDING NUMBER: AS804 ****					
11/01/84	354	JON	SHOP PLANNERS	REPLACE SHINGLE ROOF COMPLETE, REPLACE 2 DOORS	
**** BUILDING NUMBER: AS812 ****					
11/07/84	440	JON	SHOP PLANNERS	EXT PAINT	
**** BUILDING NUMBER: AS818 ****					
07/23/84	BMJ71	JON	SHOP PLANNERS	ANNUAL PLAN REPAIRS	
10/05/84	BMJ458	JON	SHOP PLANNERS	RPLC WINDOW SCREENS COMPLETE	
12/17/84	BMJ831A	JON	SHOP PLANNERS	PERFORM CYCLIC MAINTENANCE REPAIRS TO ADMIN BLDGS: AS818,AS820,AS822,AS3502,AS4120,AS4122,AS4157	

DEPARTED  
08:10

DESCRIPTION

TICKET NUMBER  
LOCATION

WORK ORDER NUMBER  
JOB NUMBER

EXT. DOORS TO MORE APPROPRIATELY SECURE ELEVATOR

SHOP PLANNERS

REPAIR-FLUID HEAT & PACKAGE  
ROBUSTIC ASSEMBLY UNIT ROBERTSMAE INSTANTROL  
KILN - RE-INSTALLED & STARTED TEMP. WATER

SHOP PLANNERS

REPLACE SHINGLE RUBBER COMPRESSOR, REPLACE 2 DOORS

SHOP PLANNERS

EXT. PAINT

SHOP PLANNERS

REPAIR PLIN REPAIRS

SHOP PLANNERS

WINDOW CLEANING COMPLETE

SHOP PLANNERS

REPAIR CYCLIC MAINTENANCE - PAINT TOUCH UP IN BLDG.  
HALLWAY ASSESS + ASSESS + ASSESS + ASSESS + ASSESS + ASSESS

SHOP PLANNERS

REQUESTER CODE: D036 BASE MAINTENANCE JOB ORDERS

DATE OF REQUEST	WORK REQUEST NUMBER	TICKET NUMBER	TASK LOCATION	WORK DESCRIPTION	DELAYED DUE TO
***** BUILDING NUMBER: AS820 *****					
10/25/84	226	JON	SHOP PLANNERS	CONSTRUCT 2 PORCH COVERS OVER PORCHES WEST ENTRANCE & ENCLOSE WITH GLASS PANELS WITH DOOR TO SWING OUT	
12/17/84	BMJ831B	JON	SHOP PLANNERS	PERFORM CYCLIC MAINTENANCE REPAIRS TO ADMIN BLDGS: AS818,AS820,AS822,AS3502,AS4120,AS4122,AS4157	
***** BUILDING NUMBER: AS822 *****					
12/17/84	BMJ831C	JON	SHOP PLANNERS	PERFORM CYCLIC MAINTENANCE REPAIRS TO ADMIN BLDGS: AS818,AS820,AS822,AS3502,AS4120,AS4122,AS4157	
***** BUILDING NUMBER: AS840 *****					
02/29/84	379	JON	SHOP PLANNERS	RPR HANGAR DOORS AS NEEDED	
07/25/84	BMJ122	JON	SHOP PLANNERS	REPLACE EXTERIOR INCANDESCENT LIGHTING	
08/08/84	BMJ154	JON	SHOP PLANNERS	ANNUAL PLAN REPAIRS WCS1/52/71	
10/24/84	BMJ576	JON	SHOP PLANNERS	INSTALL 200A 30 MAIN DISCONNECT	
***** BUILDING NUMBER: AS841 *****					
10/26/84	BMJ586	JON	SHOP PLANNERS	REPLACE MAIN BKR TO BLDG 840 (WORK WITH JO 4734)	



09  
69  
85  
75  
STEP BB450C3A

BASE MAINTENANCE WORK REQUESTS  
BY REQUESTER CODE

RUN DATE: 02/11/85

PAGE 19

96  
95  
85  
75  
REQUESTER CODE: D036 BASE MAINTENANCE JOB ORDERS

54 53 52 51 50 49 48 47 46 45 44 43 42 41 40 39 38 37 36 35 34 33 32 31 30 29	DATE OF REQUEST	WORK REQUEST NUMBER	TICKET NUMBER	TASK LOCATION	WORK DESCRIPTION	DELAYED DUE TO
	-----	-----	-----	-----	-----	-----

\*\*\*\* BUILDING NUMBER: AS901 \*\*\*\*

10/17/84 209 *SON* SHOP PLANNERS REPLACE COMPRESSOR IN AIR CONDITIONING SYSTEM

11/06/84 415 *SON* SHOP PLANNERS REPAIR LOADING DOCK & REFINISH FLOORS

REQUEST NUMBER: \_\_\_\_\_  
DATE: \_\_\_\_\_  
TICKET NUMBER: \_\_\_\_\_  
LOCALITY: \_\_\_\_\_  
WORK DESCRIPTION: \_\_\_\_\_  
DEFECT: \_\_\_\_\_  
DUE TO: \_\_\_\_\_

\*\*\*BUILDING NUMBER: ASVJ\*\*\*  
INDEX NO. FOR SHOP PLANNERS: \_\_\_\_\_  
REPLACE COMPRESSOR IN AIR CONDITIONING SYSTEM  
INDEX NO. FOR SHOP PLANNERS: \_\_\_\_\_  
IN LOADING DOCK 3 REFINISH FLOORS