

ROUTING SLIP

20 JAN 1987

	ACTION	INFO	INITIAL
BMO	.	✓	mGL
DBMO		✓	CP ¹ / ₂₀
DIR, ADMIN	✓		
DIR, OPS			
DIR, M&R			
DIR, UTIL			
OTHER			
SECRETARY			

COMMENTS:

Pls ask LFF-2 for a floppy disk copy CP¹/₂₀



DEPARTMENT OF THE NAVY
 HEADQUARTERS UNITED STATES MARINE CORPS
 WASHINGTON, D.C. 20380-0001

IN REPLY REFER TO

11000
 LFF-2/14/6852

13 JAN 1987

From: Commandant of the Marine Corps

Subj: BACKLOG OF MAINTENANCE AND REPAIR (BMAR) REPORT

Ref: (a) MCO P11000.7B

Encl: (1) Activity FY86 BMAR Listing
 (2) USMC BMAR Summary

1. Addressees submitted reports of their FY86 BMAR in accordance with paragraph 5020.3 of the reference. Enclosure (1) is our automated listing of your official FY86 BMAR. It should be used in referring to BMAR line items in future correspondence, and for preparing the quarterly BMAR Status Report in accordance with paragraph 5020.4 of the reference. The revision to reference, currently awaiting printing, changes this report to semiannual, due at the end of the first and third quarters. Hence, no status reports will be due at the end of the second and fourth quarters.

2. At enclosure (2) a USMC BMAR Summary is provided for your information.

3. POC for any additional information is Mr. St (AV 224-2171/3188).

Handwritten: CAPT HARVAITZ
 3022
 2427
 T. 11.
 By direction

Handwritten: CALL
 EDITH PETERSON
 Monday
 HQwe
 SC
 CA
 JA
 CO, HqBn, HQMC Arlington, VA



DEPARTMENT OF THE NAVY
HEADQUARTERS UNITED STATES MARINE CORPS
WASHINGTON, D.C. 20380-0001

IN REPLY REFER TO

11000
LFF-2/14/6852

13 JAN 1987

From: Commandant of the Marine Corps
Subj: BACKLOG OF MAINTENANCE AND REPAIR (BMAR) REPORT
Ref: (a) MCO P11000.7B
Encl: (1) Activity FY86 BMAR Listing
(2) USMC BMAR Summary

1. Addressees submitted reports of their FY86 BMAR in accordance with paragraph 5020.3 of the reference. Enclosure (1) is our automated listing of your official FY86 BMAR. It should be used in referring to BMAR line items in future correspondence, and for preparing the quarterly BMAR Status Report in accordance with paragraph 5020.4 of the reference. The revision to reference, currently awaiting printing, changes this report to semiannual, due at the end of the first and third quarters. Hence, no status reports will be due at the end of the second and fourth quarters.

2. At enclosure (2) a USMC BMAR Summary is provided for your information.

3. POC for any additional information is Mr. Stanley Brickman, (AV 224-2171/3188).

T. H. WALKER
By direction

DISTRIBUTION:

CG, MCDEC, Quantico, VA
CG, MCB, Camp Pendleton, CA
CG, MCRD ERR Parris Island, SC
CG, MCRD WRR San Diego, CA
CG, MCLB Albany, GA
CG, MCB Camp Lejeune, NC
CG, MCAGCC, Twentynine Palms, CA
CG, MCLB Barstow, CA
CG, MCAS, Cherry Point, NC
CG, MCAS El Toro, CA
CG, MCB, Camp S. D. Butler, JA
CO, MCAS, Beaufort, SC
CO, Camp Elmore, Norfolk, VA
CO, MarBks, Washington, DC
CO, HqBn, HQMC Arlington, VA

11014
LFF-2/14/6852

Subj: BACKLOG OF MAINTENANCE AND REPAIR (BMAR) REPORTS

DISTRIBUTION:

Dir, First MCD Garden City LI, NY
CO, MCAS Yuma, AZ
CO, MCAS Kaneohe Bay, HI
CO, Camp H. M., Smith Honolulu, HI
CO, MCAS Iwakuni, JA

Copy to:
COMMARCORBASESPAC
COMCABWEST
COMCABEAST

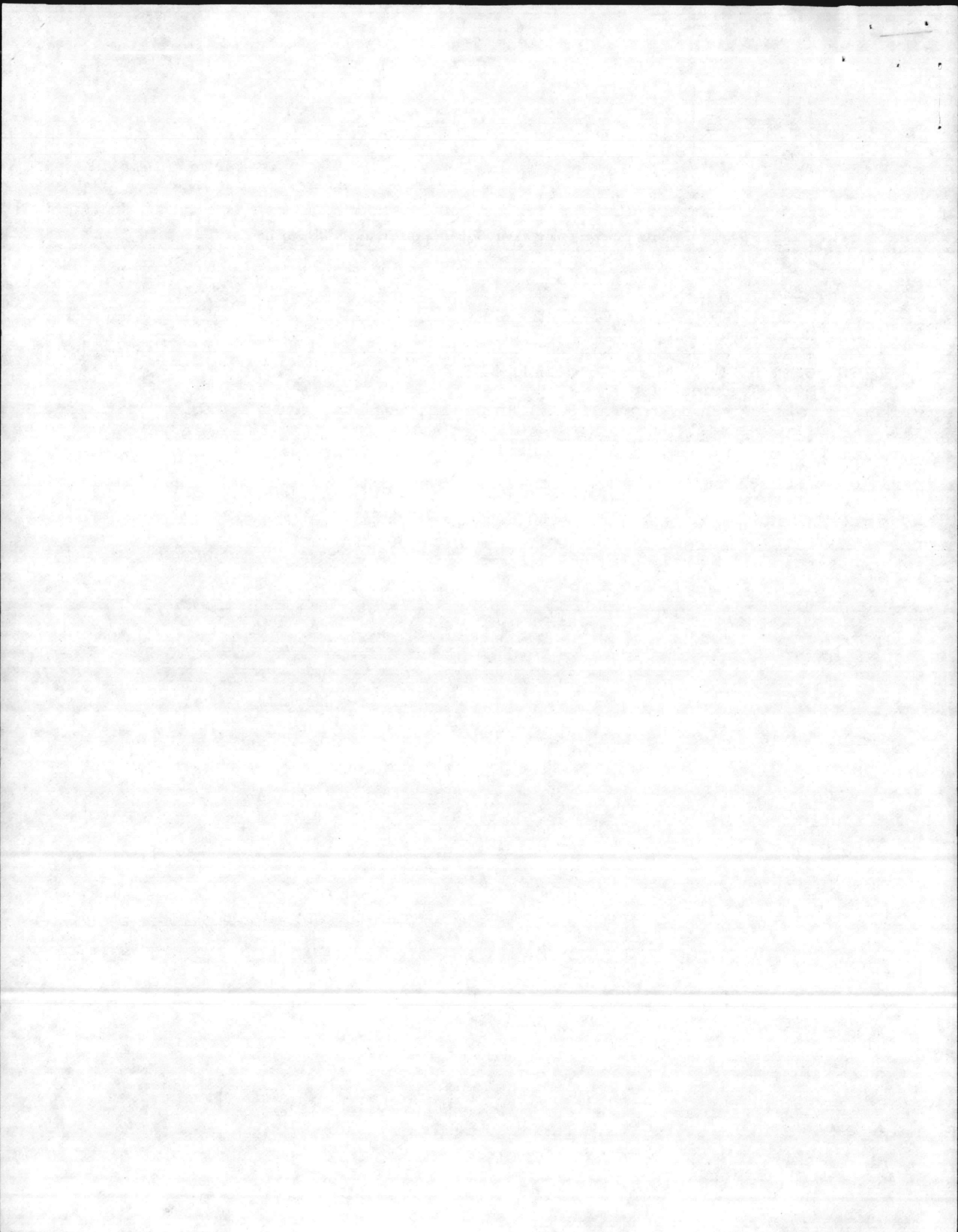

BMAR FILE LISTING - ALL DATA

86/12/24

CP LEJEUNE 67001

S	LINE	C	WORK	D	FACILTY	CAT	COST	PS	FS	PB27	VR	PROJ	PC	COST	COST
U	NMBRR	O	DESCRIPTION	E	NUMBER	CDE	ACCT	RU	UU	LINE	AA	NMBR	OO	(EXPANDED)	COUNTED
B		N		F			CODE	1B	NB	NMBR	LT		SD		
L		I		C				OM	CF		II		TE		
I		D		O				R1	U		DN				
N		T		D				T#	N		TG				
E		Y		E				L#	C		D #				
		P													
		E													
0	048	0	P RPR POL FAC	2	000000	123	7520	3	M2	1B2B	075	00201	C	\$1,024,000	\$1,024,000
	065	0	P LOOO RPL BOILER #55	2	000BB9	821	7640	3	M2	1A2A	060	00206	C	435,000	435,000
	051	1	P RPL TOP ON WTR RESERVOIR 1 BLDG	1	OSTT39	841	7650	1	M1	1A30	030	00310	C	70,000	70,000
	062	1	P RPR TO MUS 1&2 PRECIPITATORS	2	001700	821	7640	1	M2	1A2A	060	00316	F	462,000	
	002	3	P RPR STRUC/ELEC 2 BLDGS	1	000000	123	7520	0	M1	1B2B	000		F	2,000	
	003	3	P RPR STRUC &PNT 1 BLDG	1	001736	125	75A0	0	M1	1B2B	000		F	1,000	
	005	3	P RPR STRUC 2 FAC	1	000000	131	71K0	0	M1	1B11	000	00000	F	2,000	
	007	3	P RPR STRUC ELEC MECH PAINT 1 BLDG	1	000054	141	71L0	0	M1	1B2B	000	00000	F	4,000	
	008	3	P PAINT STRUC/ELEC/MECH 3 BLDGS	1	000000	143	71M0	0	M1	1B2B	000	00000	F	10,000	
	009	3	P PNT/ROOF/STRUC/ELEC/MECH 20 BLDGS	1	000000	171	7110	0	M1	1B1A	000	00000	S	50,000	
	010	3	P PNT STRUC/ELEC 10 BLDGS	1	000000	179	7570	0	M1	1B2B	000	00000	S	8,000	
	012	3	P RPR MECH 1 BLDG	1	000000	213	71V0	0	M1	1B2B	000	00000	F	3,000	
	013	3	P PNT ROOF STRUC ELEC MECH 19 BLDGS	1	000000	214	7120	0	M1	1B2B	000	00000	S	45,000	
	014	3	P PNT/STRUC/MECH/ELEC 9 BLDGS	1	000000	217	7120	0	M1	1B2B	000	00000	F	30,000	
	015	3	P ROOF/STRUC 2 BLDGS	1	000000	218	7120	0	M1	1B2B	000	00000	F	20,000	
	016	3	P STRUC 3 BLDGS	1	000000	219	7120	0	M1	1B2B	000	00000	F	2,000	
	019	3	P PNT/ROOF/STRUC/7 FAC	1	000000	421	71N0	0	M1	1B11	000	00000	F	6,000	
	020	3	P PNT/ROOF/STRUC/MECH/ELEC 47 BLDG	1	000000	441	7140	0	M1	1B1D	000	00000	S	1,174,000	
	022	3	P STRUC/ELEC/MECH RPRS 1 BLDG	1	000065	510	7150	0	M1	1B1E	000	00000	D	8,000	
	024	3	P PNT MECH BLDG(1)	1	000000	550	7150	0	M1	1B1E	000	00000	F	8,000	
	025	3	P PNT/ROOF/STRUC/ELEC/MECH 42 BLDGS	1	000000	610	7160	0	M1	1B1F	000	00000	S	150,000	
	026	3	P PNT STRUC/ELEC/MECH 15 BLDGS	1	000000	721	7170	0	M1	1B1G	000	00000	S	50,000	
	027	3	P PNT 1 BLDG	1	000000	722	7180	0	M1	1B1G	000	00000	F	8,000	
	028	3	P PNT/ROOF/STRUC/MECH 6 BLDGS	1	000000	723	7190	0	M1	1B1G	000	00000	F	34,000	
	029	3	P PNT STRUC/MECH/ELEC 10 BLDGS	1	000000	724	71A0	0	M1	1B1G	000	00000	D	54,000	
	030	3	P PNT/ROOF/STRUC/ELEC/MECH 8 BLDGS	1	000000	730	71J0	0	M1	1B1H	000	00000	S	10,000	
	031	3	P PNT/ROOF/STRUC/MECH/AIRCON 4 FAC	1	000000	740	71J0	0	M1	1B1H	000	00000	F	100,000	
	032	3	P PNT/RPR STRUC 1 FAC	1	000000	750	75G0	0	M1	1B2B	000	00000	F	3,000	
	039	3	P RPR STRUC 2 BLDGS	1	000000	832	7760	0	M1	1A40	000	00000	F	1,000	
	041	3	P RPR ROOF STRUC 6 BLDGS	1	000000	841	7650	0	M1	1A30	000	00000	F	24,000	
	063	3	P RPR STM LN/INSUL CONDENS SYS H PT	2	000000	822	7720	0	M2	1A2C	035	0510M	F	1,386,000	
	072	3	P RPR SEAWALLS HOSP POINT AREA	1	000000	154	7230	0	M1	1B2A	011	0504M	F	59,000	
	073	3	P ELEC RPRS	1	000H21	730	71J0	0	M1	1B1H	011	0503M	C	99,000	99,000
	075	3	P RPL ELEC DIST POLES/WALLACE CRK	1	000000	812	7710	0	M1	1A1B	021	0501M	F	93,000	
	077	3	P RPL COAL CONVEYOR BLDG 1700	2	001700	821	7640	0	M2	1A2A	000	0509M	F	965,000	
	078	3	P STRUC ELEC	1	9 BLDG	171	7110	0	M1	1B1A	000	00000	C	25,000	25,000
	079	3	P STRUC/ELEC 3 BLDGS	1	000000	179	7570	0	M1	1B2B	000	00000	C	6,000	6,000
	080	3	P STRUC ELECMECH	1	000000	214	7120	0	M1	1B2B	---	00000	C	15,000	15,000
	081	3	P ROOF STRUC ELEC MECH	1	000000	441	7140	0	M1	1B1D	000	00000	C	396,000	396,000
	082	3	P STRUC/MECH/ELEC	1	000000	610	7160	0	M1	1B1F	000	00000	C	44,000	44,000
	083	3	P STRUC ELEC MECH	1	000000	721	7170	0	M1	1B1G	000	00000	C	18,000	18,000
	084	3	P STRUC/ELEC/MECH	1	000000	730	71J0	0	M1	1B1H	000	00000	C	15,000	15,000
	002	4	P RPR STRUC/ROOF 2 BLDGS	1	000000	131	71K0	0	M1	1B11	000	00000	F	3,000	
	004	4	P RPR STRUC/ROOF/PNT/ELEC 4 BLDGS	1	000000	143	71M0	0	M1	1B2B	000	00000	F	70,000	
	005	4	P MISC REPAIR 9 BLDGS	1	000000	171	7110	0	M1	1B1A	000	00000	F	50,000	

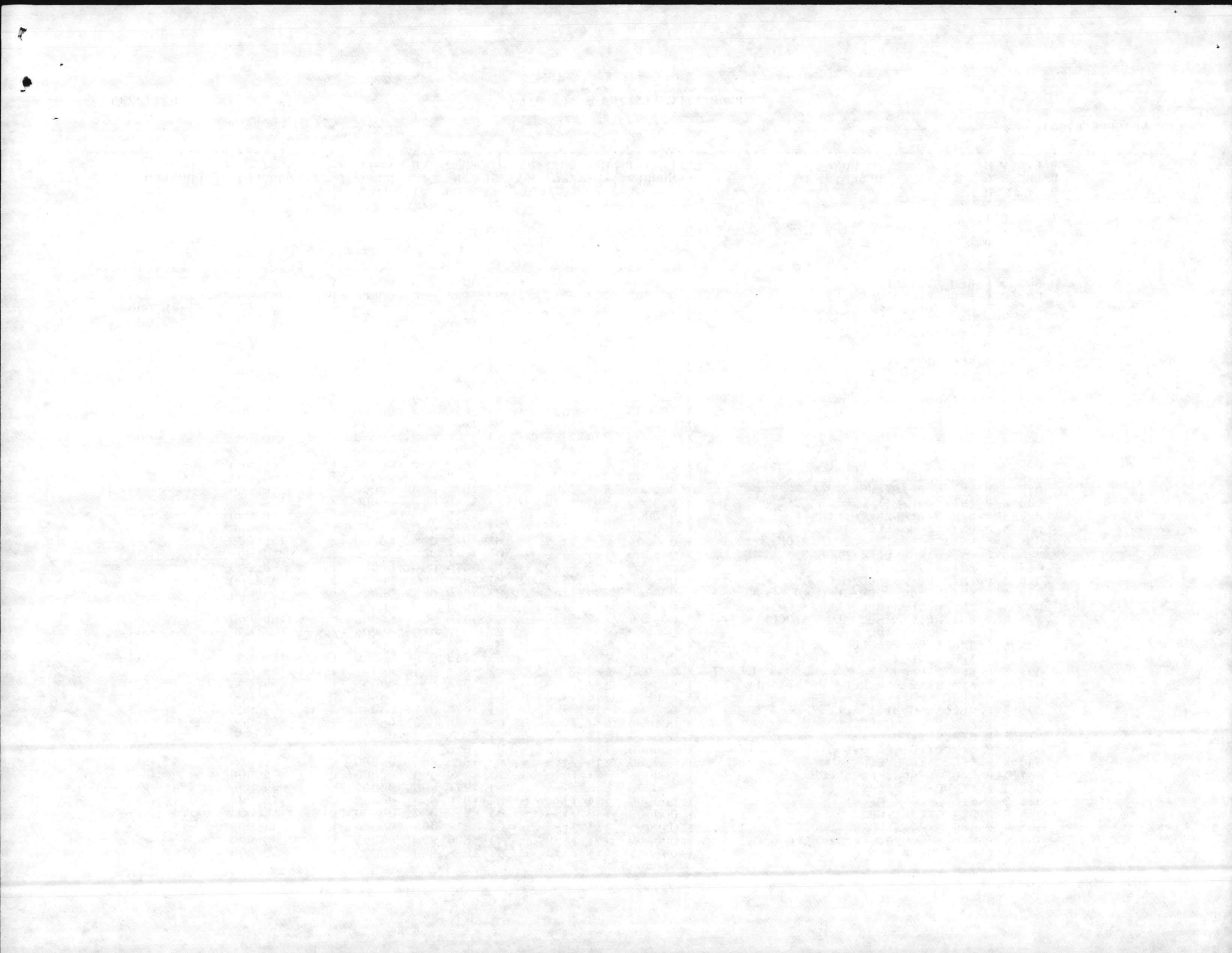

BMAR FILE LISTING - ALL DATA

86/12/24

CP LEJEUNE 67001

S U B L I N E	LINEY NMBRR	C O N S T R U C T I O N T Y P E	WORK DESCRIPTION	D E F C O D E	FACILTY NUMBER	CAT CDE	COST ACCT CODE	PS RU OM R1 T# L#	FS UU NB U N C	PB27 LINE NMBR	VR AA LT II DN TG D #	PROJ NMBR	PC OO SD TE	COST (EXPANDED)	COST COUNTED
0	006	4	P RPR STRUC/ROOF/PNT 5 BLDGS	1	000000	179	7570	0	M1	1B2B	000	00000	F	\$3,000	\$
	007	4	P RPR ELEC 1 BLDG	1	000000	213	71V0	0	M1	1B2B	000	00000	D	29,000	
	008	4	P MISC RPR 28 BLDGS	1	000000	214	7120	0	M1	1B2B	000	00000	C	398,000	398,000
	009	4	P MISC RPR 10 BLDGS	1	000000	217	7120	0	M1	1B2B	000	00000	C	114,000	114,000
	011	4	P MISC REPAIR 9 BLDGS	1	000000	219	7120	0	M1	1B2B	000	00000	S	80,000	
	012	4	P MISC RPR 51BLDGS	1	000000	441	7140	0	M1	1B1D	000	00000	S	842,000	
	013	4	P RPR STRUC/PNT 1 BLDGS	1	000000	540	7150	0	M1	1B1E	000	00000	C	84,000	84,000
	014	4	P RPR STRUC/ELEC/PNT 6 BLDGS	1	000000	550	7150	0	M1	1B1E	000	00000	F	60,000	
	015	4	P MISC RPRS 36 BLDGS	1	000000	610	7160	0	M1	1B1F	000	00000	S	1,140,000	
	016	4	P MISC RPR 35 BLDGS	1	000000	721	7170	0	M1	1B1G	000	00000	F	350,000	
	017	4	P RPR ROOF/MECH/PNT 11 BLDGS	1	000000	722	7180	0	M1	1B1G	000	00000	F	142,000	
	018	4	P PNT 3 BLDGS	1	000000	723	7190	0	M1	1B1G	000	00000	F	7,000	
	020	4	P RPR STRUC/PNT 4 BLDGS	1	000000	730	71J0	0	M1	1B1H	000	00000	C	200,000	200,000
	021	4	P MISC RPR 25 BLDGS	1	000000	740	71J0	0	M1	1B1H	000	00000	S	200,000	
	022	4	P RPR STRUC/ROOF/ELEC/PNT 16 BLDGS	1	000000	750	75G0	0	M1	1B2B	000	00000	S	64,000	
	025	4	P MISC RPR 5 BLDGS	1	000000	821	7640	0	M1	1A2A	000	00000	F	20,000	
	026	4	P RPL CONDENSE LINE BA	1	000000	822	7720	0	M1	1A2C	000	00000	C	60,000	60,000
	027	4	P PNT 4 BLDGS	1	000000	823	7680	0	M1	1A60	000	00000	F	4,000	
	028	4	P RPR STRUC/MECH/PNT 3 BLDGS	1	000000	831	7670	0	M1	1A40	000	00000	C	18,000	18,000
	030	4	P RPR STRUC/ELEC/MECH/PNT 4 BLDGS	1	000000	841	7650	0	M1	1A30	000	00000	F	100,000	
	034	4	P REPAIR DRAINAGE RR & HP AREAS	1	000000	871	7450	0	M1	1B4A	000	00000	F	78,000	
	054	4	P CORRECT HUMIDITY COND 23 UEPHS	2	000VAR	721	7170	0	M2	1B1G	064	0601M	C	902,000	902,000
	055	4	P METAL WINDOW 18 BLDGS	2	000VAR	441	7140	0	M2	1B1D	045	0604M	F	892,000	
	056	4	P RPR/RPL HANDRAIL 49 BLDGS	2	000VAR	721	7170	0	M2	1B1G	065	0602M	F	1,243,000	
	057	4	P RPR HEAT ACSYS 20 BLDGS	2	000VAR	721	7170	0	M2	1B1G	054	0603M	C	342,000	342,000
	058	4	P STRUC/ELEC/MECH	1	000000	219	7120	0	M1	1B2B	000	00000	C	111,000	111,000
	059	4	P STRUC/ELEC 8 BLDGS	1	000000	441	7140	0	M1	1B1D	000	00000	C	18,000	18,000
	060	4	P STRUC/MECH/ELEC	1	000000	610	7160	0	M1	1B1F	000	00000	C	59,000	59,000
	061	4	P STRUC/MECH/ELEC	1	000000	740	71J0	0	M1	1B1H	000	00000	C	216,000	216,000
	062	4	P STRUC RPRS	1	000000	750	75G0	0	M1	1B2B	000	00000	C	13,000	13,000
	001	5	P RPR STRUC PNT 3 BLDGS	1	000000	123	7520	0	M1	1B2B	000	00000	F	3,000	
	002	5	P RPR MISC STRUC EXT/PNT 1 BLDG	1	OTC362	126	7520	0	M1	1B2B	000	00000	F	3,000	
	003	5	P RPR STRUC/PNT/ELEC/MECH 8 BLDGS	1	000000	131	71K0	0	M1	1B1I	000	00000	S	37,000	
	004	5	P RPR STRUC/PNT 1 BLDG	1	0001PT	137	71M0	0	M1	1B2B	000	00000	C	3,000	3,000
	005	5	P RPR STRUC PNT ELEC MECH 21 BLDGS	1	000000	143	71M0	0	M1	1B2B	000	00000	S	60,000	
	006	5	P RPR STRUC 1 BLDG	1	OSBA99	151	7220	0	M1	1B2A	000	00000	C	2,000	2,000
	007	5	P RPR MISC STRUC 76 BLDG	1	000000	171	7110	0	M1	1B1A	000	00000	S	675,000	
	008	5	P RPR MISC STRUC 11 BLDG	1	000000	179	7570	0	M1	1B2B	000	00000	F	10,000	
	009	5	P REP MISC STRUC 3 BLDGS	1	000000	213	71V0	0	M1	1B2B	000	00000	F	16,000	
	010	5	P RPR MISC STRUC 33 BLDGS	1	000000	214	7120	0	M1	1B2B	000	00000	F	120,000	
	011	5	P REP MISC STRUC 1 BLDG	1	SH0008	216	7120	0	M1	1B2B	000	00000	C	10,000	10,000
	012	5	P REP MISC STRUC 13 BLDGS	1	000000	217	7120	0	M1	1B2B	000	00000	F	95,000	
	013	5	P REP MISC STRUC 2 BLDGS	1	000000	218	7120	0	M1	1B2B	000	00000	F	9,000	
	014	5	P REPAIR MISC STRUC 25 BLDGS	1	000000	219	7120	0	M1	1B2B	000	00000	S	100,000	
	015	5	P PNT EXT 1 BLDG	1	S01051	411	75A0	0	M1	1B2B	000	00000	F	1,000	

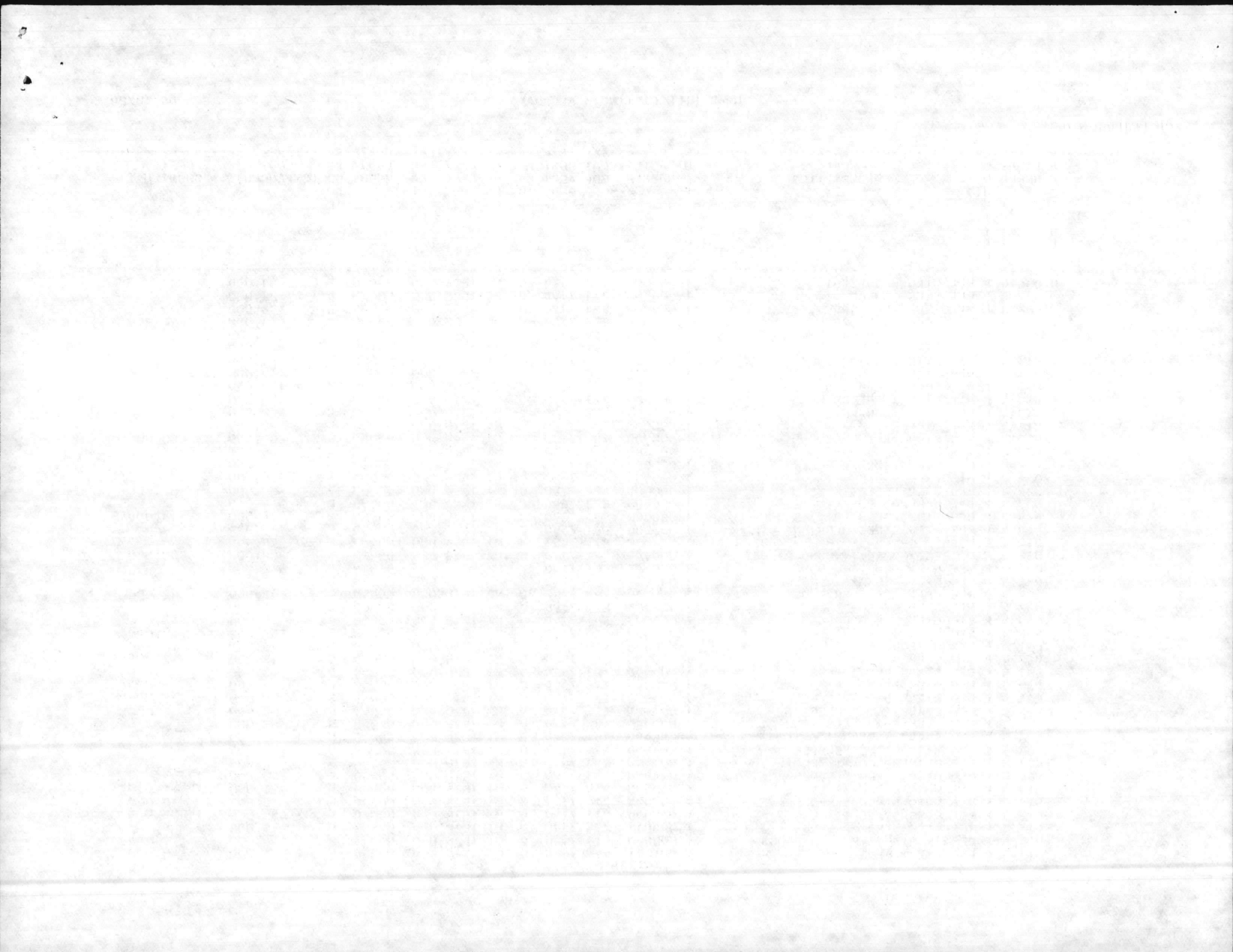

BMAR FILE LISTING - ALL DATA

86/12/24

CP LEJEUNE 67001

S U B L I N E	LINEY NMBRR	C O N S T R U C T I O N T Y P E	WORK DESCRIPTION	D E F C O D E	FACILTY NUMBER	CAT CDE	COST ACCT CODE	PS RU OM R1 T# L#	FS UU NB U N C	PB27 LINE NMNR	VR AA LT DN TG D #	PROJ NMBR	PC OO SD TE	COST (EXPANDED)	COST COUNTED
0	016	5	P REP MISC STRUC PNT EXT/INT 3 BLDG	1	000000	421	71N0	0	M1	1B11	000	00000	F	\$3,000	\$
	017	5	P REP STRUC EXT IXT 1 BLDG	1	001300	431	71P0	0	M1	1B2B	000	00000	F	37,000	
	018	5	P RP MISC STRUC 140 BLDGS	1	000000	441	7140	0	M1	1B1D	000	00000	S	500,000	
	019	5	P REP MISC STRUC 1 BLDG	1	0S1920	451	7340	0	M1	1B3C	000	00000	F	1,000	
	020	5	P REP STRUC ROOF 1 BLDG	1	TT2451	530	7150	0	M1	1B1E	000	00000	F	40,000	
	021	5	P REP MISC STRUC 7 BLDGS	1	000000	550	7150	0	M1	1B1E	000	00000	F	500,000	
	022	5	P MISC STRUC 101 BLDGS	1	000000	610	7160	0	M1	1B1F	000	00000	S	350,000	
	023	5	P RPR MISC STRUC 143 BLDG	1	000000	721	7170	0	M1	1B1G	000	00000	S	2,155,000	
	024	5	P RPR MISC STRUC 7 BLDGS	1	000000	722	7180	0	M1	1B1G	000	00000	S	110,000	
	025	5	P REP MISC STRUC 50 BLDGS	1	000000	723	7190	0	M1	1B1G	000	00000	S	200,000	
	026	5	P REP MISC STRUC 16 BLDG	1	000000	724	71A0	0	M1	1B1G	000	00000	S	50,000	
	027	5	P REP MISC STRUC 40 BLDG	1	000000	730	71J0	0	M1	1B1H	000	00000	S	120,000	
	028	5	P REP MISC STRUC 92 BLDG	1	000000	740	71J0	0	M1	1B1H	000	00000	S	200,000	
	029	5	P REP MISC STRUC 37 BLDGS	1	000000	750	75G0	0	M1	1B2B	000	00000	S	150,000	
	030	5	P REP MISC STRUC 3 BLDG	1	000000	811	7610	0	M1	1A1A	000	00000	F	4,000	
	031	5	P REP MISC STRUC 1 BLDG	1	000884	812	7710	0	M1	1A1B	000	00000	F	1,000	
	032	5	P RPR TP ELEC DIST BASEWIDE	1	000000	812	7710	0	M1	1A1B	000	00000	S	200,000	
	033	5	P RPR MISC STRUC 12 BLDG	1	000000	821	7640	0	M1	1A2A	000	00000	S	350,000	
	034	5	P RPR MISC STRUC EXT 1 BLDG	1	00M237	822	7720	0	M1	1A2C	000	00000	C	2,000	2,000
	035	5	P RAISE PITS CAMP GEIGER AREA	1	000000	822	7720	0	M1	1A2C	000	00000	F	80,000	
	036	5	P RAISE STEAM PITS MCB AREA	1	000000	822	7720	0	M1	1A2C	000	00000	C	200,000	200,000
	037	5	P RAISE STEAM PITS BB AREA	1	000000	822	7720	0	M1	1A2C	000	00000	C	40,000	40,000
	038	5	P RPR MISC STRUC 1 BLDG	1	000803	823	7680	0	M1	1A60	000	00000	F	1,000	
	039	5	P RPR MISC STRUC 7 BLDG	1	000000	831	7670	0	M1	1A40	000	00000	S	40,000	
	040	5	P RPR MISC STRUC 1 BLDG	1	000000	832	7760	0	M1	1A40	000	00000	S	9,000	
	041	5	P RPR MISC STRUC 4 BLDG	1	000000	833	75H0	0	M1	1B2B	000	00000	F	10,000	
	042	5	P RPR MISC STRUC 77 BLDG	1	000000	841	7650	0	M1	1A30	000	00000	S	70,000	
	043	5	P RPR MISC STRUC 9 BLDG	1	000000	842	7730	0	M1	1A30	000	00000	C	3,000	3,000
	044	5	P RPL WATER DIST LINES MAINS	1	000000	842	7730	0	M1	1A30	000	00000	F	60,000	
	045	5	P RPR MISC STRUC 10 BLDG	1	000000	851	7310	0	M1	1B3A	000	00000	C	27,000	27,000
	046	5	P RPR PAVED ROADS BASEWIDE	1	000000	851	7310	0	M1	1B3A	000	00000	D	150,000	
	047	5	P RPR MISC STRUC EXT 1 BLDG	1	00S455	852	7350	0	M1	1B3C	000	00000	C	1,000	1,000
	048	5	P RPR SIDEWALKS BASEWIDE	1	000000	852	7350	0	M1	1B3C	000	00000	C	50,000	50,000
	049	5	P RPR RAILROAD LOT 201	1	000000	860	7510	0	M1	1B50	000	00000	D	105,000	
	050	5	P RPR PARK LOTS BASEWIDE	1	000000	852	7350	0	M1	1B3C	000	00000	D	100,000	
	051	5	P RPL FUEL TNKS/EQUIP/PIPING	2	000000	126	7520	0	M2	1B2B	000	05030	C	452,000	452,000
	052	5	P INT/EXT RPRS 1 BLDG	2	000066	610	7160	0	M2	1B1F	000	05032	C	637,000	637,000
	053	5	P RPL METAL SLID DOORS 8 BLDGS	2	000000	441	7140	0	M2	1B1D	000	05033	C	448,000	448,000
	054	5	P RPL METAL SLID DOORS 13 BLDGS	2	000000	441	7140	0	M2	1B1D	000	05034	C	761,000	761,000
	055	5	P RPL CHILLERS 2 BLDGS	2	000000	610	7160	0	M2	1B1F	000	05035	C	306,000	306,000
	056	5	P RPL CHILLERS 2 BLDGS	2	000000	550	7150	0	M2	1B1E	000	05036	C	306,000	306,000
	058	5	P RPL ROOFS 6 BLDGS	2	000000	441	7140	0	M2	1B1D	000	05038	C	1,189,000	1,189,000
	059	5	P INT/EXT/ RPRS 1 BLDG	2	0450-1	740	71J0	0	M2	1B1H	000	05040	C	330,000	330,000
	060	5	P RPR TANK TRAILS	2	000000	851	7310	0	M2	1B3A	000	05041	C	647,000	647,000
	061	5	P REN STEAM/COND/PLUM/ELEC 1 BLDG	2	000751	740	71J0	0	M2	1B1H	000	05042	C	586,000	586,000

Faint, illegible text at the top of the page, possibly a header or title area.

Main body of faint, illegible text, appearing to be several lines of a document or report.

Bottom section of faint, illegible text, possibly a footer or concluding remarks.

BMAR FILE LISTING - ALL DATA

86/12/24

CP LEJEUNE 67001

S U B L I N E	LINEY NMBRR	C O N S T R U C T I O N T Y P E	WORK DESCRIPTION	D E F I N I T I A L C O D E	FACILTY NUMBER	CAT CDE	COST ACCT CODE	PS RU 1B OM R1 T# L#	FS UU NB CF U N C	PB27 LINE NMNR	VR AA LT II DN TG #	PROJ NMBR	PC OO SD TE	COST (EXPANDED)	COST COUNTED
0	062	5	P REN HVAC SYS 1 BLDG	2	000084	740	71J0	0	M2	1B1H	000	05043	C	\$612,000	\$612,000
	064	5	P RPR TANK TRAILS	2	000000	851	7310	0	M2	1B3A	000	05045	C	652,000	652,000
	065	5	P RPR TANK TRAILS	2	000000	851	7310	0	M2	1B3A	000	05046	C	655,000	655,000
	066	5	P RPR TANK TRAILS	2	000000	851	7310	0	M2	1B3A	000	05047	C	702,000	702,000
	067	5	P RENOVATE BA102	2	000000	610	7160	0	M2	1B1F	000	05048	C	489,000	489,000
	068	5	P RENOVATE BA104	2	000000	721	7170	0	M2	1B1G	000	05049	C	499,000	499,000
	069	5	P RENOVATE BA105	2	000000	550	7150	0	M2	1B1E	000	05050	C	500,000	500,000
	070	5	P RPL CHILLER COLL T & AIR HANDLER	2	000000	722	7180	0	M2	1B1G	000	05051	C	379,000	379,000
	071	5	P STRUC/ELEC/MECH	1	000000	131	71K0	0	M1	1B1I	000	00000	C	8,000	8,000
	072	5	P STRUC/ELEC/MECH	1	000000	143	71M0	0	M1	1B2B	000	00000	C	30,000	30,000
	073	5	P STRUC/MECH/ELEC	1	000000	171	7110	0	M1	1B1A	000	00000	C	49,000	49,000
	074	5	P STRUC/MECH/ELEC	1	000000	214	7120	0	M1	1B2B	000	00000	C	162,000	162,000
	075	5	P STRUC/ELEC/MECH	1	000000	219	7120	0	M1	1B2B	000	00000	C	46,000	46,000
	076	5	P STRUC/ELEC/MECH/	1	000000	441	7140	0	M1	1B1D	000	00000	C	141,000	141,000
	077	5	P STRUC ELEC MECH	1	000000	610	7160	0	M1	1B1F	000	00000	C	129,000	129,000
	078	5	P STRUC/ELEC	1	000000	721	7170	0	M1	1B1G	000	00000	C	197,000	197,000
	079	5	P STRUC MECH 2 BLDGS	1	000000	722	7180	0	M1	1B1G	000	00000	C	5,000	5,000
	080	5	P STRUC/ELEC/MECH/	1	000000	723	7190	0	M1	1B1G	000	00000	C	53,000	53,000
	081	5	P STRUC 2 BLDGS	1	000000	724	71A0	0	M1	1B1G	000	00000	C	3,000	3,000
	082	5	P STRUC/ELEC/MECH	1	000000	730	71J0	0	M1	1B1H	000	00000	C	120,000	120,000
	083	5	P STRUC/ELEC/MECH	1	000000	740	71J0	0	M1	1B1H	000	00000	C	157,000	157,000
	084	5	P STRUC/ELEC/	1	000000	750	75G0	0	M1	1B2B	000	00000	C	42,000	42,000
	085	5	P RPR ELEC DIST	1	000000	812	7710	0	M1	1A1B	000	00000	C	200,000	200,000
	086	5	P STRUC 3 BLDGS	1	000000	821	7640	0	M1	1A2A	000	00000	C	19,000	19,000
	087	5	P STRUC	1	000000	831	7670	0	M1	1A40	000	00000	C	44,000	44,000
	088	5	P STRUC 3 BLDGS	1	000000	832	7760	0	M1	1A40	000	00000	C	6,000	6,000
	089	5	P STRUC/ELEC 16 BLDGS	1	000000	841	7650	0	M1	1A30	000	00000	C	22,000	22,000
	090	5	P REWIRE BLDGS/RMVE ASBESTOS	2	000000	441	7140	0	M2	1B1D	045	05052	C	822,000	822,000
	091	5	P RPR RAILRD SIDE TRCKG VAR LOC	2	000000	860	7510	0	M2	1B50	000	5053M	C	421,000	421,000
	001	6	P RPR STRUC MECH 1 BLDG	1	00H106	111	7320	0	M1	1B3B	000	00000	N	2,000	2,000
	002	6	P RPR STRUC ELEC MECH	1	000000	123	7520	0	M1	1B2B	000	00000	N	7,000	7,000
	003	6	P RPR STRUC	1	000000	125	75A0	0	M1	1B2B	000	00000	N	2,000	2,000
	004	6	P RPR STRUC	1	02M269	126	7520	0	M1	1B2B	000	00000	N	1,000	1,000
	005	6	P RPR STRUC ELEC	1	000000	131	71K0	0	M1	1B1I	000	00000	N	49,000	49,000
	006	6	P STRUC ELEC MECH	1	001705	137	71M0	0	M1	1B2B	000	00000	N	44,000	44,000
	007	6	P STRUC ELEC MECH	1	000000	143	71M0	0	M1	1B2B	000	00000	N	94,000	94,000
	008	6	P STRUC ELEC MECH	1	000000	171	7110	0	M1	1B1A	000	00000	N	732,000	732,000
	009	6	P RPR STRUC PNT	1	000000	179	7570	0	M1	1B2B	000	00000	N	109,000	109,000
	010	6	P MECH RPRS	1	0FC260	211	71U0	0	M1	1B1B	000	00000	N	25,000	25,000
	012	6	P STRUC ELEC MECH PNT	1	000000	214	7120	0	M1	1B2B	000	00000	N	749,000	749,000
	013	6	P STRUC ELEC MECH	1	000000	217	7120	0	M1	1B2B	000	00000	N	223,000	223,000
	014	6	P STRUC PNT RPRS	1	000000	218	7120	0	M1	1B2B	000	00000	N	14,000	14,000
	015	6	P STRUC MECH ELEC	1	000000	219	7120	0	M1	1B2B	000	00000	N	182,000	182,000
	016	6	P MECH PNT RPRS	1	001100	219	7120	0	M1	1B2B	000	00000	N	6,000	6,000
	017	6	P MECH STRUC PNT	1	001300	421	71N0	0	M1	1B1I	000	00000	N	121,000	121,000

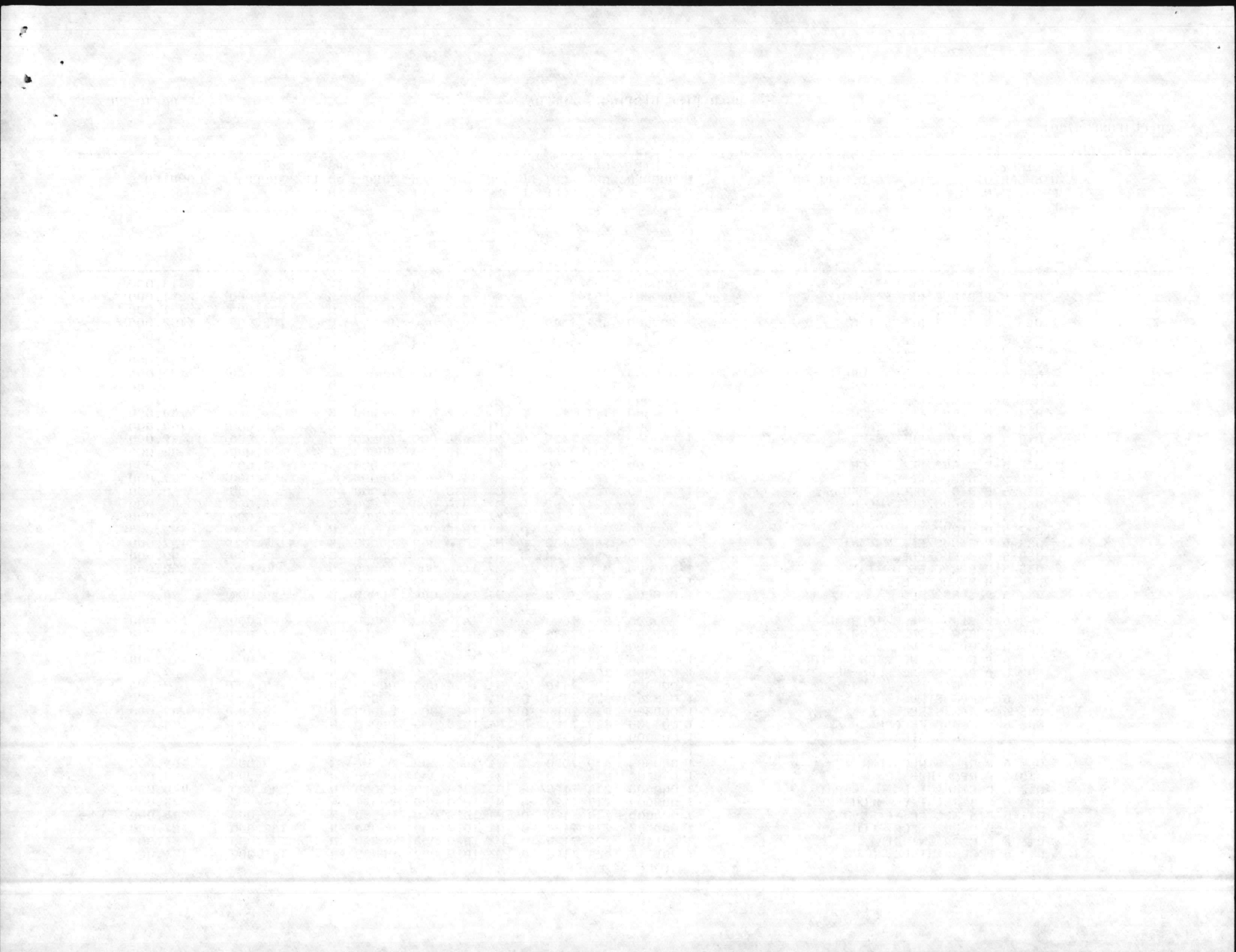

BMAR FILE LISTING - ALL DATA

86/12/24

CP LEJEUNE 67001

S U B L I N E	LINE NMBRR	C O N S T R U C T I O N T Y P E	WORK DESCRIPTION	D E F I N I T I A L C O D E	FACILTY NUMBER	CAT CDE	COST ACCT CODE	PS RU OM R1 T# L#	FS UU NB U N C	PB27 LINE NMNR	VR AA LT II DN TG D #	PROJ NMBR	PC OO SD TE	COST (EXPANDED)	COST COUNTED
0	018	6	P STRUC ELEC MECH	1	000000	441	7140	0	M1	1B1D	000	00000	N	\$976,000	\$976,000
	019	6	P STRUC RPR 1 BLDG	1	0S1921	451	7340	0	M1	1B3C	000	00000	N	1,000	1,000
	020	6	P PNT 1 BLDG	1	TT2451	530	7150	0	M1	1B1E	000	00000	N	1,000	1,000
	021	6	P STRUC ELEC MECH	1	000000	550	7150	0	M1	1B1E	000	00000	N	152,000	152,000
	022	6	P STRUC ELEC MECH	1	000000	610	7160	0	M1	1B1F	000	00000	N	3,197,000	3,197,000
	023	6	P STRUC PNT RPR	1	000000	690	75D0	0	M1	1B2B	000	00000	N	2,000	2,000
	024	6	P STRUC ELEC MECH PNT	1	000000	721	7170	0	M1	1B1G	000	00000	N	2,550,000	2,550,000
	025	6	P STRUC/ELEC/MECH/PNT	1	000000	722	7180	0	M1	1B1G	000	00000	N	128,000	128,000
	026	6	P STRUC/ELEC/MECH	1	000000	723	7190	0	M1	1B1G	000	00000	N	2,935,000	2,935,000
	027	6	P STRUC ELEC MECH	1	000000	724	71A0	0	M1	1B1G	000	00000	N	60,000	60,000
	028	6	P STRUC/ELEC/MECH	1	000000	725	71S0	0	M1	1B1I	000	00000	N	30,000	30,000
	029	6	P STRUC ELEC MECH	1	000000	730	71J0	0	M1	1B1H	000	00000	N	748,000	748,000
	030	6	P STRUC/ELEC/MECH	1	000000	740	71J0	0	M1	1B1H	000	00000	N	1,537,000	1,537,000
	031	6	P STRUC/ELEC/MECH	1	000000	750	75G0	0	M1	1B2B	000	00000	N	88,000	88,000
	032	6	P STRUC/PNT 3 BLDGS	1	000000	811	7610	0	M1	1A1A	000	00000	N	3,000	3,000
	033	6	P RPL AREA LIGHTS AND POLES	1	000000	812	7710	0	M1	1A1B	000	00000	N	222,000	222,000
	034	6	P RPL TRANSFORMERS	1	000000	812	7710	0	M1	1A1B	000	00000	N	50,000	50,000
	035	6	P STRUC/ELEC/MECH	1	000000	821	7640	0	M1	1A2A	000	00000	N	945,000	945,000
	036	6	P RPR STEAM PITS	1	000000	822	7720	0	M1	1A2C	000	00000	N	300,000	300,000
	037	6	P STRUC/ELEC/MECH	1	000000	831	7670	0	M1	1A40	000	00000	N	83,000	83,000
	038	6	P RPL SEWER MAIN	1	000000	832	7760	0	M1	1A40	000	00000	N	130,000	130,000
	039	6	P RPL SEWER MAIN	1	000000	832	7760	0	M1	1A40	000	00000	N	100,000	100,000
	040	6	P RPL SEWER MAIN	1	000000	832	7760	0	M1	1A40	000	00000	N	20,000	20,000
	041	6	P RPL SWR MAIN	1	000000	832	7760	0	M1	1A40	000	00000	N	98,000	98,000
	042	6	P RPR 1 BLD	1	0TC566	832	7760	0	M1	1A40	000	00000	N	10,000	10,000
	043	6	P STRUC PNT	1	00FC19	833	75H0	0	M1	1B2B	000	00000	N	2,000	2,000
	044	6	P STRUC/MECH/ELEC/PNT	1	000000	841	7650	0	M1	1A30	000	00000	N	879,000	879,000
	046	6	P RPL WATER MAINS	1	000000	842	7730	0	M1	1A30	000	00000	N	277,000	277,000
	047	6	P RPR WATER LINES	1	000000	842	7730	0	M1	1A30	000	00000	N	140,000	140,000
	048	6	P RESEAL ROAD CRACKS BASEWIDE	1	000000	851	7310	0	M1	1B3A	000	00000	N	80,000	80,000
	049	6	P RPR REPAVE RDS	1	000000	851	7310	0	M1	1B3A	000	00000	N	1,206,000	1,206,000
	051	6	P RPR RPL BRIDGES	1	000000	851	7310	0	M1	1B3A	000	00000	N	1,575,000	1,575,000
	052	6	P RPR RPL SIDEWALKS BASEWIDE	1	000000	852	7350	0	M1	1B3C	000	00000	N	300,000	300,000
	053	6	P STRUC RPRS	1	000000	852	7350	0	M1	1B3C	000	00000	N	2,000	2,000
	054	6	P RPR PARK AREAS	1	000000	852	7350	0	M1	1B3C	000	00000	N	200,000	200,000
	055	6	P RPR DRAINAGE	1	000000	871	7450	0	M1	1B4A	000	00000	N	200,000	200,000
	056	6	P RPR DRAINAGE	1	000000	871	7450	0	M1	1B4A	000	00000	N	30,000	30,000
	057	6	P STRUC MECH PNT	1	000000	890	76E0	0	M1	1A60	000	00000	N	9,000	9,000
	058	6	P RPL TRUSSELS	1	000000	860	7510	0	M1	1B50	000	00000	N	1,500,000	1,500,000
	059	6	P RPR INT/EXT	2	002602	724	71A0	0	M2	1B1G	000	00610	N	478,000	478,000
	060	6	P RPR INT/EXT BLDG	2	002604	724	71A0	0	M2	1B1G	000	00611	N	343,000	343,000
	061	6	P RPR INT/EXT BLDG	2	002605	724	71A0	0	M2	1B1G	000	00612	N	352,000	352,000
	062	6	P RPR INT/EXT BLDG	2	002607	724	71A0	0	M2	1B1G	000	00613	N	351,000	351,000
	063	6	P RPR INT/EXT	2	002609	724	71A0	0	M2	1B1G	000	00614	N	351,000	351,000
	064	6	P RPR INT/EXT BLDG	2	002611	724	71A0	0	M2	1B1G	000	00615	N	351,000	351,000

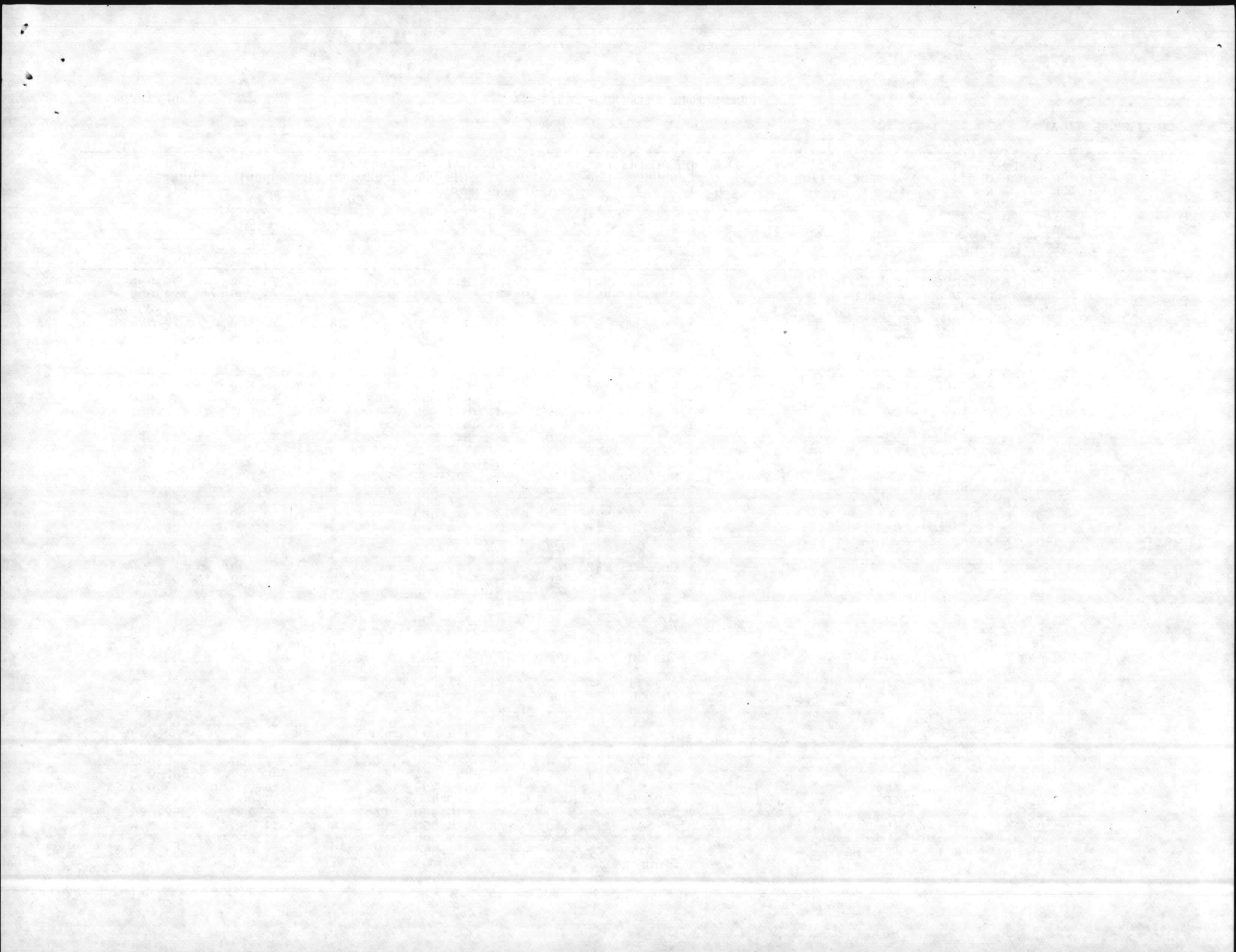

BMAR FILE LISTING - ALL DATA

86/12/24

CP LEJEUNE 67001

S LINEY C		WORK DESCRIPTION	D FACILTY E NUMBER	CAT CDE	COST ACCT	PS RU	FS UU	PB27 LINE	VR AA	PROJ NMBR	PC OO	COST (EXPANDED)	COST COUNTED				
U NMBRR	O																
B	N		F		CODE	1B	NB	NMBR	LT		SD						
L	I S					OM	CF		II		TE						
I	D T		C			R1	U		DN								
N	Y		O			T#	N		TG								
E	P		D			L#	C		D #								
E	E		E														
0	065	6	P	RPR	INT/EXT	2	002613	724	71A0	0	M2	1B1G	000	00616	N	\$356,000	\$356,000
	066	6	P	RPR	ELEC DIST BASEWIDE	1	000000	812	7710	0	M1	1A1B	000	00000	N	100,000	100,000
CMNDUIC TOTAL													\$43,654,000				

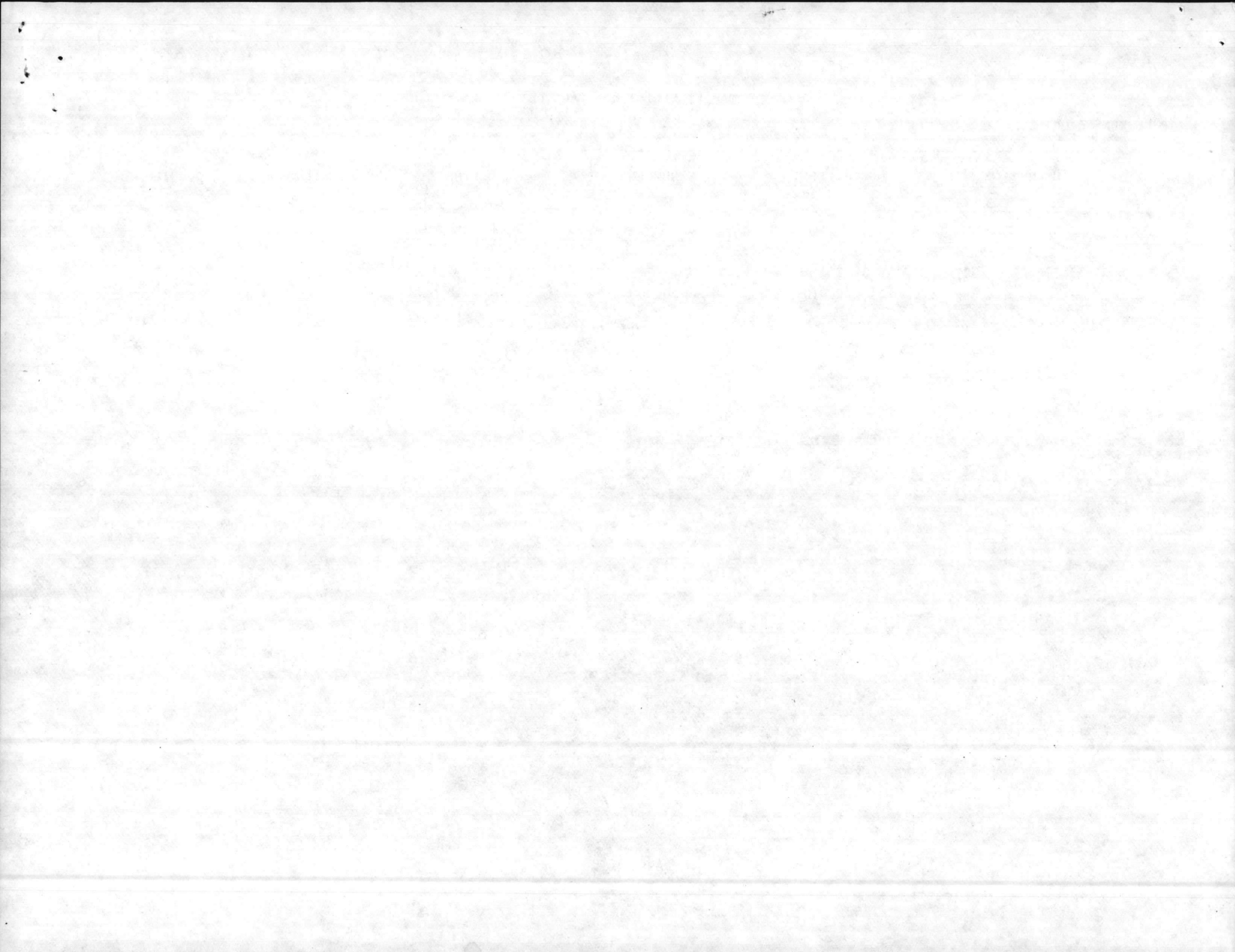

USMC BMAR SUMMARY

UIC	ACTIVITY	TOTAL CARRYOVER				FY86 NEW BMAR				TOTAL FY86 BMAR			
		M1	M2	M3	TOTAL	M1	M2	M3	TOTAL	M1	M2	M3	TOTAL
00146	CHERRY POINT	8,241	28,234	12	36,487	5,405	2,620	0	8,025	13,646	30,854	12	44,512
60169	BEAUFORT	1,441	4,399	0	5,840	1,825	665	196	2,686	3,266	5,064	196	8,526
	COMCABEAST	9,682	32,633	12	42,327	7,230	3,285	196	10,711	16,942	35,918	208	53,038
60050	EL TORO	812	12,299	0	13,111	6,139	15,133	0	21,272	6,951	27,432	0	34,383
62535	TUSTIN	172	418	0	590	1,185	3,990	0	5,175	1,357	4,408	0	5,765
62974	YUMA	111	0	0	111	1,041	632	0	1,673	1,152	632	0	1,784
	COMCABWEST	1,095	12,717	0	13,812	8,365	19,755	0	28,120	9,460	32,472	0	41,932
67400	BUTLER/FUTENMA	2,710	958	0	3,668	4,703	6,569	0	11,272	7,413	7,527	0	14,940
67385	SMITH	435	0	0	435	628	0	0	628	1,063	0	0	1,063
62613	IWAKUNI	978	0	0	978	3,532	0	0	3,532	4,510	0	0	4,510
00318	KANEIHE	3,852	2,717	0	6,569	4,893	8,451	407	13,751	8,745	11,168	407	20,320
	FMFPAC	7,975	3,675	0	11,650	13,756	15,020	407	29,183	21,731	18,695	407	40,833
67391	ELMORE	0	271	0	271	0	0	0	0	0	271	0	271
67001	LEJEUNE	3,750	14,096	0	17,846	23,226	2,582	0	25,808	26,976	16,678	0	43,654
62573	NEW RIVER	783	3,256	0	4,039	3,575	590	0	4,165	4,358	3,846	0	8,204
00681	PENDLETON	1,847	21,487	0	23,334	5,194	20,130	0	25,324	7,041	41,617	0	48,658
67399	TWENTYNINE PALMS	2,090	902	0	2,992	2,639	5,851	0	8,490	4,729	6,753	0	11,482
	PROGRAM 2	27,222	89,037	12	116,271	63,985	67,213	603	131,801	91,207	156,250	615	248,072
67004	ALBANY	10	0	76	86	143	520	20	683	153	520	96	769
62204	BARSTOW	0	0	0	0	751	8,861	0	9,612	751	8,861	0	9,612
	PROGRAM 7	10	0	76	86	894	9,381	20	10,295	904	9,381	96	10,381
00263	PARRIS ISLAND	1,042	2,411	0	3,453	4,016	0	0	4,016	5,058	2,411	0	7,469
00243	SAN DIEGO	0	926	0	926	430	2,652	0	3,082	430	3,578	0	4,008
00264	QUANTICO	3,386	11,053	0	14,439	2,476	13,397	0	15,873	5,862	24,450	0	30,312
67011	FIRST MCD	4	860	0	864	0	518	30	548	4	1,378	30	1,412
67029	EIGHTH & I	3	0	0	3	62	0	0	62	65	0	0	65
	PROGRAM 8	4,435	15,250	0	19,685	6,984	16,567	30	23,581	11,419	31,817	30	43,266
67353	HENDERSON HALL	285	677	0	962	127	2,384	0	2,511	412	3,061	0	3,473
	PROGRAM 9												
	TOTAL O&M, MC	31,952	104,964	88	137,004	71,990	95,545	653	168,188	103,942	200,509	741	305,192

