

Greg

11000
MAIN

From: Commanding General, Marine Corps Base, Camp Lejeune
To: Commanding Officer, Marine Corps Air Station, New River.
(Attn: Flick Acosta)

Subj: FY 87 YEAR END BMAR REPORT FOR MARINE CORPS AIR STATION,
NEW RIVER

Ref: PHONCON Mr. Flick Acosta/S-4, MCAS, New River
Mr. Greg Shoemaker/BMaint Div, HCB of 7 Oct 86

Encl: (1) MCAS, New River 1986 BMAR/Project Plans Report

1. As discussed during the reference, the information on the
subject report is provided in the enclosure.

M. G. LILLEY
By direction

Writer: G. Shoemaker, MAIN, X5794
Typist: F. Walters, 22 Oct 86

BMAR REPORT SUMMARY SHEET

MARINE CORPS AIR STATION, NEW RIVER, TOTAL BMAR (7,985,000)

YEAR	FUNDED			DROPPED			CARRY OVER		
	CODE I	CODE II	CODE III	CODE I	CODE II	CODE III	CODE I	CODE II	CODE III
83	90.	-	-	24.	-	-	9	-	-
84	103.	-	-	6	-	-	88	621.	1
85	690.	-	-	7	-	-	466.	2,635.	-
TOTAL	883.	-	-	37.	-	-	563.	3,256	1

FY 86	CODE I	CODE II	CODE III	TOTAL
NEW BMAR	3,570	590.	5.	4,165.

BMAR TOTALS				
	CODE I	CODE II	CODE III	TOTAL
CARRY OVER	563	3,256	1	3,820.
NEW 86 BMAR	3570	590.	5	4,165.
TOTAL BMAR	4,133	3,846	6	7,985

* ALL DOLLARS IN THOUSANDS

Encl ()

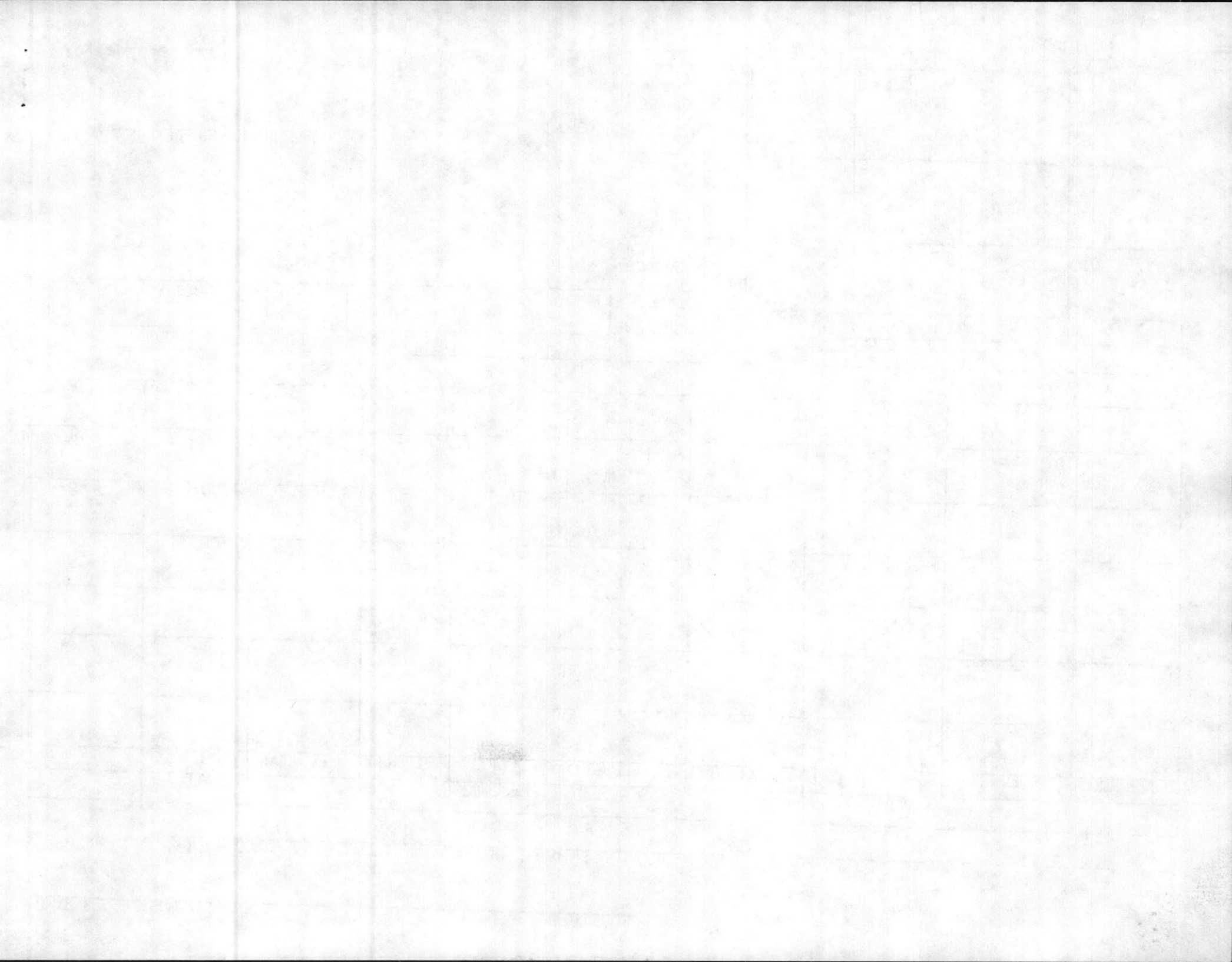

BHAR FILE LISTING - ALL DATA

NEW RIVER 62573

SUBLINE	LINEY	CONSTR	WORK DESCRIPTION	DEF	FACILITY NUMBER	CAT CDE	COST ACCT CODE	PS RU 1B OM R1	FS UU HB NM BR	PB27 LINE NM BR	VR AA LT II DN TC D #	PROJ NMBR	PC OO SD TE	COST (EXPANDED)	COST COUNTED
					1	OAS145	121 7550	0	M1	1B2B	000	00000	C D	\$5,000	\$5,000
					1	000000	133 7110	0	M1	1B11	000	00000	C F	1,000	1,000
					1	000000	141 7110	0	M1	1B2B	000	00000	C D	19,000	19,000
					1	000000	211 7100	0	M1	1B1B	000	00000	C F	20,000	20,000
					1	000000	214 7120	0	M1	1B2B	000	00000	C F	2,000	2,000
					1	000000	218 7120	0	M1	1B2B	000	00000	C F	2,000	2,000
					1	000000	441 7140	0	M1	1B1D	000	00000	C F	14,000	14,000
					1	000000	610 7160	0	M1	1B1F	000	00000	C F	19,000	19,000
					1	000000	721 7170	0	M1	1B1C	000	00000	C F	15,000	15,000
					1	000000	740 7170	0	M1	1B1H	000	00000	C C	9,000	9,000
					1	000000	841 7650	0	M1	1A30	000	00000	C F	1,000	1,000
					1	OAS710	842 7730	0	M1	1A30	000	00000	C F	2,000	2,000
					1	000000	124 75A0	0	M1	1B2B	000	00000	C F	150,000	150,000
					1	000000	211 7100	0	M1	1B1B	000	00000	C F	7,000	7,000
					1	000000	441 7140	0	M1	1B1D	000	00000	C F	1,000	1,000
					1	000000	610 7160	0	M1	1B1F	000	00000	C F	6,000	6,000
					1	000000	722 7180	0	M1	1B1C	000	00000	C F	17,000	17,000
					1	000000	740 7170	0	M1	1B1H	000	00000	C F	25,000	25,000
					2	OAS504	211 7100	0	M2	1B1H	054	0602M	C	306,000	306,000
					2	000000	721 7170	0	M2	1B1C	059	0601M	C	315,000	315,000
					3	OAS423	143 71M0	0	M1	1B2B	000	00000	C	1,000	1,000
					1	AS4165	123 7520	0	M1	1B2H	000	00000	H F	1,000	1,000
					1	000000	125 75A0	0	M1	1B2H	000	00000	H C	4,000	4,000
					1	OAS147	126 7520	0	M1	1B2H	000	00000	H	1,000	1,000
					1	OAS805	131 71K0	0	M1	1B11	000	00000	H D	2,000	2,000
					1	AS3000	133 7110	0	M1	1B11	000	00000	H	2,000	2,000
					1	000000	141 7110	0	M1	1B2H	000	00000	H	3,000	3,000
					1	000000	143 71M0	0	M1	1B2B	000	00000	H	5,000	5,000
					1	000000	171 7110	0	M1	1B1A	000	00000	H	18,000	18,000
					1	000000	211 7100	0	M1	1B1B	000	00000	H	187,000	187,000
					1	000000	214 7120	0	M1	1B2B	000	00000	H	21,000	21,000
					1	000000	217 7120	0	M1	1B2B	000	00000	H	5,000	5,000
					1	000000	218 7120	0	M1	1B2B	000	00000	H	11,000	11,000
					1	000000	219 7120	0	M1	1B2B	000	00000	H	18,000	18,000
					1	000000	441 7140	0	M1	1B1D	000	00000	H	181,000	181,000
					1	OAS314	451 7340	0	M1	1B3C	000	00000	H	1,000	1,000
					1	OAS302	550 7150	0	M1	1B1E	000	00000	H	10,000	10,000
					1	000000	214 7120	0	M1	1B2B	000	00000	H	57,000	57,000
					1	000000	721 7170	0	M1	1B1C	000	00000	H	98,000	98,000
					1	000000	722 7180	0	M1	1B1C	000	00000	H	7,000	7,000
					1	OAS226	724 71A0	0	M1	1B1C	000	00000	H	22,000	22,000
					1	OAS705	740 71A0	0	M1	1B1H	000	00000	H	167,000	167,000
					1	000000	750 75G0	0	M1	1B2B	000	00000	H	5,000	5,000
					1	000000	811 7610	0	M1	1A1A	000	00000	H	1,000	1,000
					1	000000	812 7710	0	M1	1A1B	000	00000	H	313,000	313,000

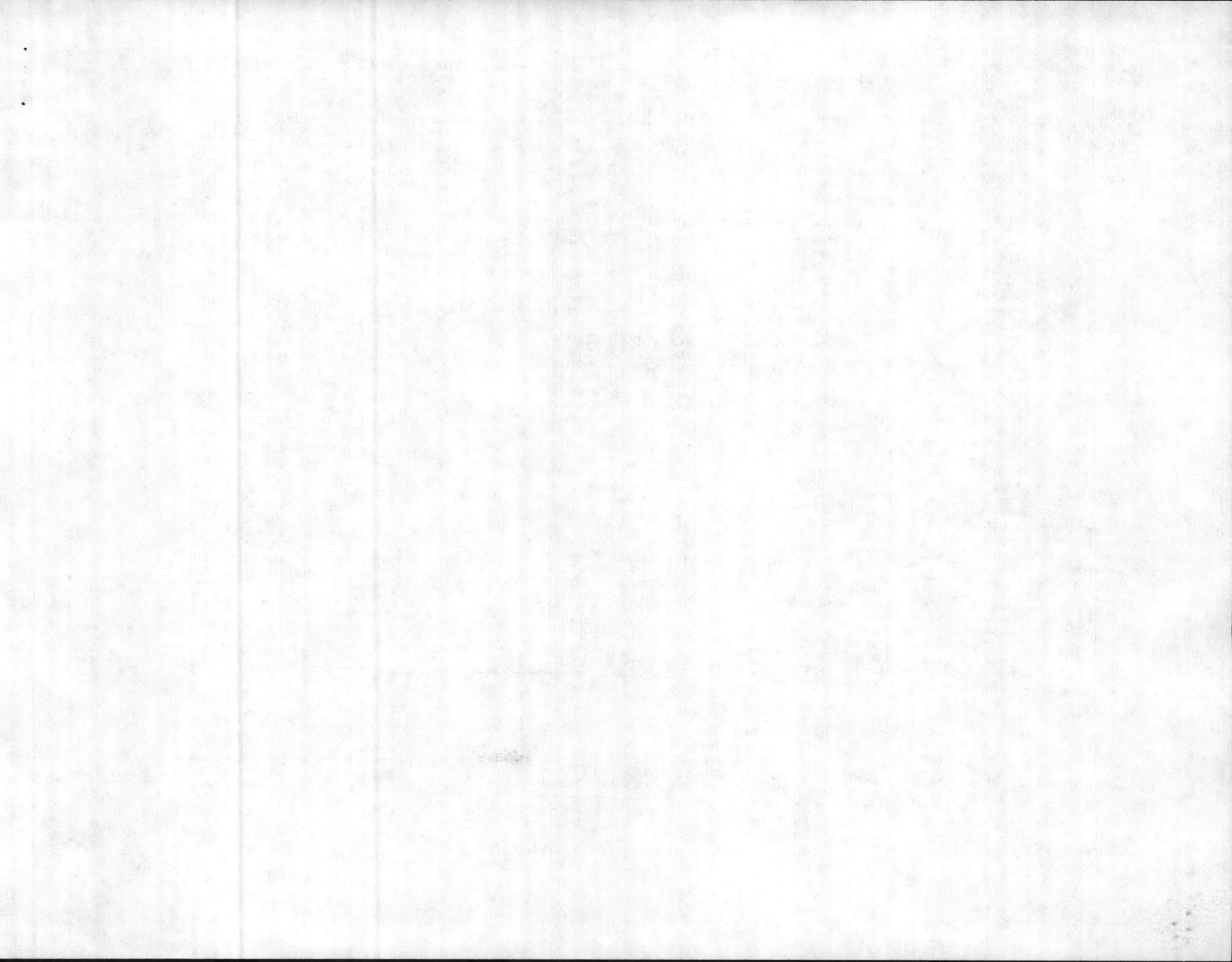

BMAR FILE LISTING - ALL DATA

86/08/21

NEW RIVER 62573

S U B L I N E	L I N E	C O N S T R U C T I O N T Y P E	WORK DESCRIPTION	D E F I N I T I A L C O D E	FACILITY NUMBER	CAT CDE	COST ACCT CODE	PS RU IB OM R1 L#	FS UU NB CF U N C	PB27 LINE NMBR	VR AA LT II DN TG D #	PROJ NMBR	PC SD TE	COST OO (EXPANDED)	COST COUNTED	
					1	000000	821 7640	0	M1	1A2A	000	00000	-N	44,000	44,000	44,000
					1	0AS225	831 7670	0	M1	1A40	000	00000	-F	7,000	7,000	7,000
					1	000000	832 7760	0	M1	1A40	000	00000	-N	57,000	57,000	57,000
					1	000000	841 7650	0	M1	1A30	000	00000	-N	18,000	18,000	18,000
					1	000000	842 7730	0	M1	1A30	000	00000	-N	5,000	5,000	5,000
					2	000000	124 75A0	0	M2	B2B	000	05031	-N	2,635,000	2,635,000	2,635,000
CMNDUIC TOTAL															61,043,000	
			031	5	P	STRUCT/ELEC. RPRS	1	AS4146	218712C	0	M1	1B2B	-	-	C	4,000
			032	5	P	STRUCT/MECH RPRS 3 BLDGS AS-212, AS-4020, AS-4025	1	-	721 7170	0	M1	1B1C	-	-	C	16,000
			033	5	P	STRUCT/MECH/ELEC RPRS (12) BLDGS AS-114, AS-200, AS201 AS-202, AS-205, AS-402, AS410 AS-414, AS-710, AS-811, AS-2800, AS-4040	1	-	740 71J0	0	M1	1B1B	-	-	C	103,000
			034	5	P	STRUCT RPRS (2) BLDGS AS-246, AS-252	1	-	750 75G0	0	M1	1B2B	-	-	C	2,000
			035	5	P	ELEC. DIST. RPRS	1	-	812 7710	0	M1	1A1B	-	-	C	200,000
			036	5	P	STRUCT RPRS (1) BLDG	1	AS2002	841 7650	0	M1	1A30	-	-	C	2,000
			037	5	P	STRUCT RPRS (2) BLDGS AS-506, AS-514	1	-	842 7730	0	M1	1A30	-	-	C	2,000

Line 251
Line 237

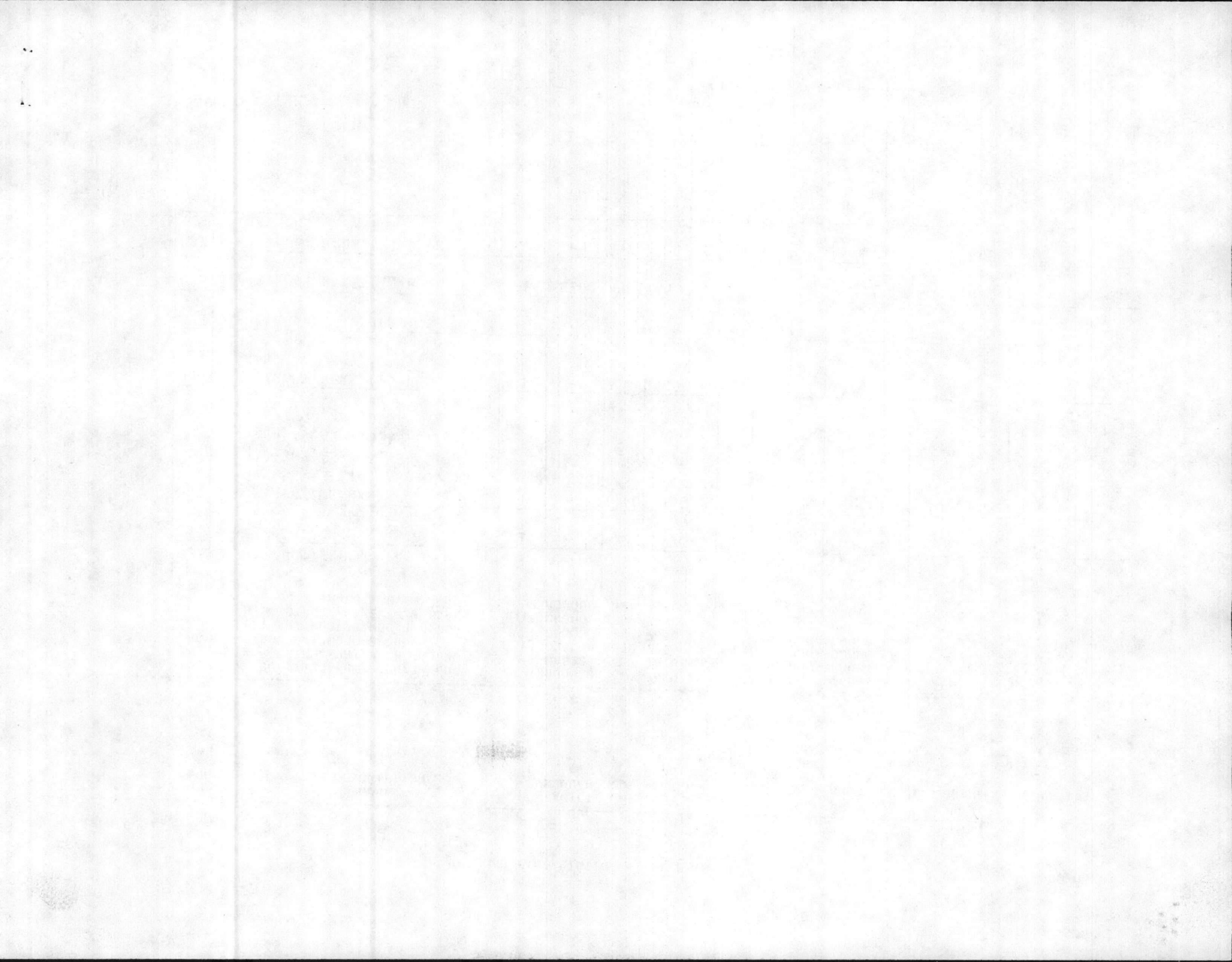

BMAR REPORT AND PROJECTS PLAN (5230)

NAVMC 11040 (REV. 1-80) (Previous editions are obsolete and will not be used)

SN: 0000-00-888-0062 U/I: SH

TO: COMMANDANT OF THE MARINE CORPS (CODE LFF)

1. FROM: Marine Corps Base, Camp Lejeune, NC 28540

2. VIA:

All facilities inspected are in satisfactory condition except those shown on the BMAR Report.

5. UIC

67001

6. ACTIVITY

Marine Corps Air Station, New River, NC

7. POINT OF CONTACT

NAME:

Greg Shoemaker

484-5794/5796

AUTOVON NO.

8. COPIES TO

3. DATE

4. SIGNATURE

BY DIRECTION

9. FACILITIES NOT INSPECTED

10. REASON

11. DATE OF PREVIOUS INSPECTION

12. APPROXIMATE DATE OF NEXT INSPECTION

13. FIRST ENDORSEMENT

DATE:

The undersigned confirms that the items reported on the BMAR Report are valid items of maintenance and repair work which remain as firm requirements of the activity's annual plan prescribed by MCO P11000.7b, but which lack of resources prohibited accomplishment during the Fiscal Year.

SIGNATURE:

M. G. LILLEY

Base Maintenance Officer

LINE NO.	S/UIC	CONST. TYPE	WORK DESCRIPTION	DEF CODE	FAC NO.	DOD CAT CODE	COST ACCT CODE	FY	FC/ SFC	PB-27 LINE NO.	VAL RATE	PROJECT NO.	POST CODE	COST		
														78	79	
1	701	6700	REPAIR/EXTERIOR/1/BLDG	1	154101	11173200	6M11B2B								1	1
2	2		RPR/STRUCT/ELEC/MAINT/EXT/2 BLDG	1		13171K00	6M11B1I									3
3			ASS05/AS822													
4	3		RPR/STRUCT/ELEC/MECH/PNT/4/BLDG	1		14171L00	6M11B2B									26
5			ASS02/ASS71/AS804/AS843													
14			RPR/ELEC/1/BLD	1	ASS22	14371MD0	6M11B2B									1
7	5		RPR/STRUCT/ELEC/MECH/2/BLDG	1		17171100	6M11B1A									5
8			AS222AS233													
9	6		RPR/STRUCT/ELEC/MECH/PNT/5/BLDG	1		21171U00	6M11B1E									386
10			ASS15/ASS15/ASS37/ASS40/ASS4100													
11			AS4106/AS4105/ASS04													
12	7		RPR/STRUCT/ELEC/PNT/3/BLDG	1		21471200	6M11B2B									48
13			AS119/AS1157/AS118													
14	8		RPR/STRUCT/ELEC/MECH/1/BLD	1	AS3504	21771200	6M11B2B									20
15	9		RPR/ELEC/1/BLD	1	AS4147	21571200	6M11B2B									9

(Over)

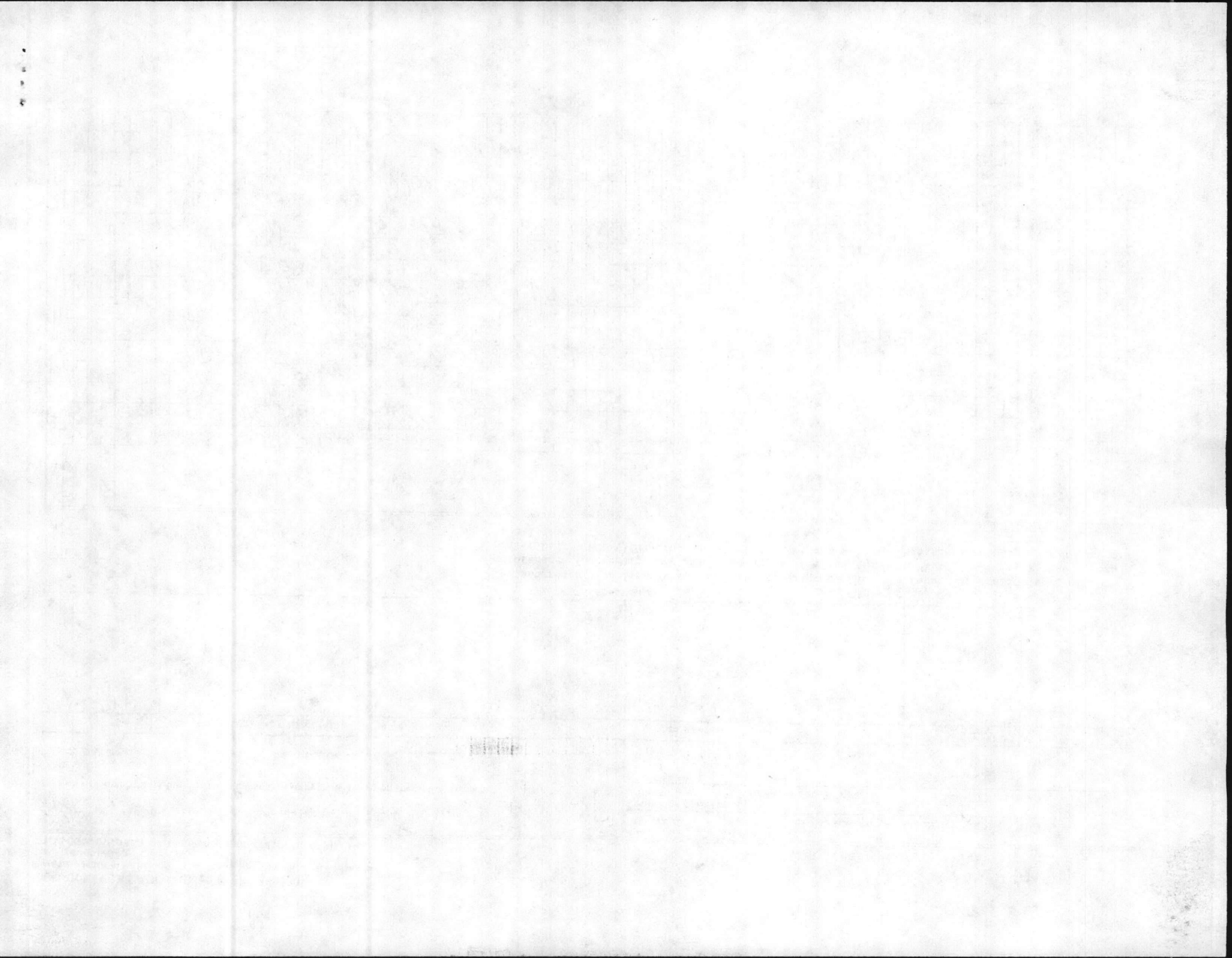

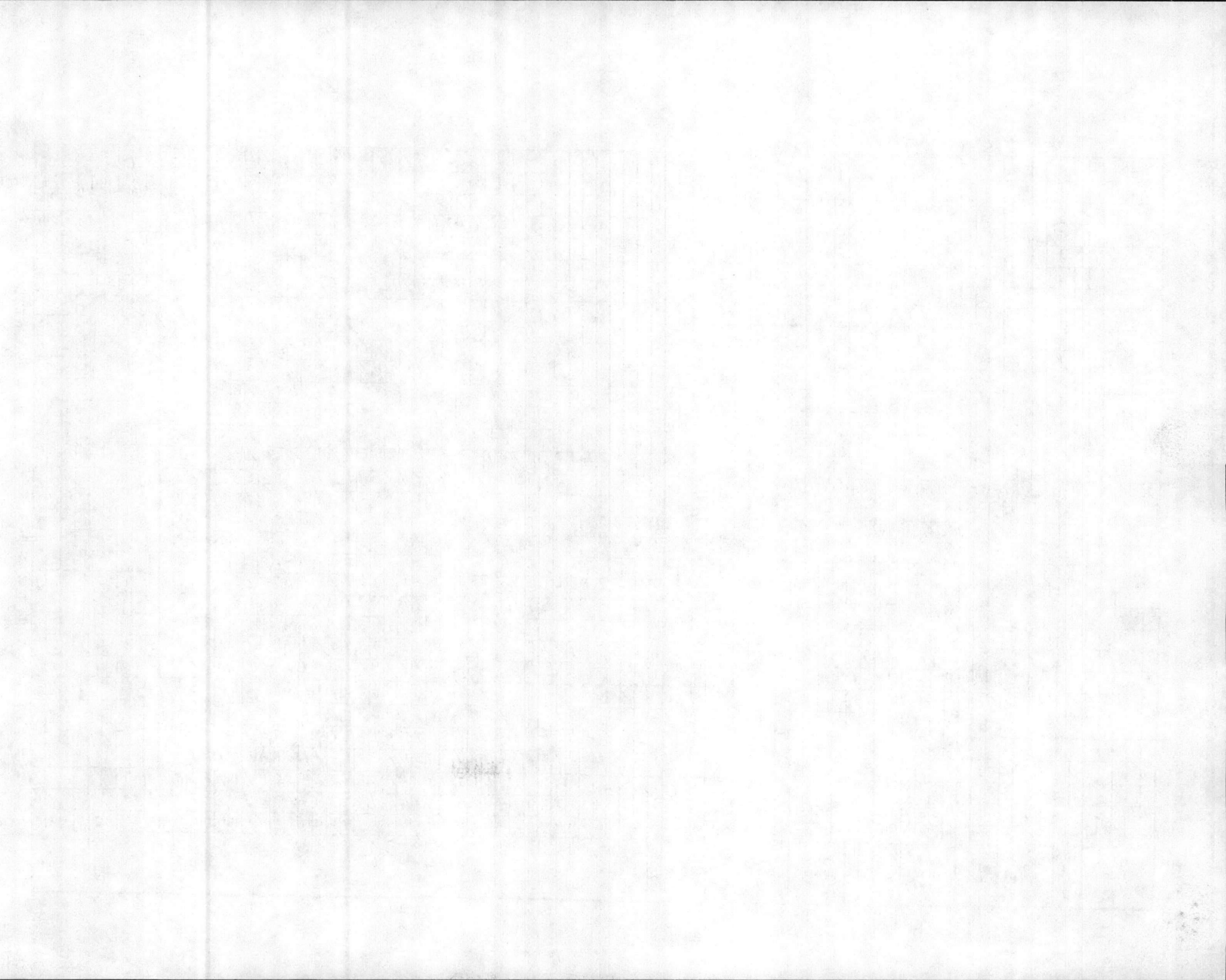

BMAR REPORT AND PROJECTS PLAN (5230)

NAVMC 11040 (REV. 1-90) (Previous editions are obsolete and will not be used)

SN: 0000-00-888-0082 U/I: SH

TO: COMMANDANT OF THE MARINE CORPS (CODE LFF)

1. FROM: Marine Corps Base, Camp Lejeune.

2. VIA:

All facilities inspected are in satisfactory condition except those shown on the BMAR Report.

3. DATE

4. SIGNATURE _____

BY DIRECTION

5. UIC

67001

6. ACTIVITY

Marine Corps Air Station, New River, NC

7. POINT OF CONTACT NAME:

Greg Shoemaker

AV 484-5794/5796

AUTOVON NO.

8. COPIES TO

9. FACILITIES NOT INSPECTED

10. REASON

11. DATE OF PREVIOUS INSPECTION

12. APPROXIMATE DATE OF NEXT INSPECTION

13. FIRST ENDORSEMENT

The undersigned confirms that the items reported on the BMAR Report are valid items of maintenance and repair work which remain as firm requirements of the activity's annual plan prescribed by MCO P11000.7, but which lack of resources prohibited accomplishment during the Fiscal Year.

DATE:

SIGNATURE: _____

M. G. LILLEY
Base Maintenance Officer

LINE NO.	SAJUC CONST. TYPE	WORK DESCRIPTION	DEF CODE	FAC NO.	DOD CAT CODE	COST ACCT CODE	FY	FC/SFC	PB-27 LINE NO.	VAL RATE	PROJECT NO.	POST CODE	COST																																																																		
														1	2	3	4	5	6	7	8	9	10	11	12	13	14	15	16	17	18	19	20	21	22	23	24	25	26	27	28	29	30	31	32	33	34	35	36	37	38	39	40	41	42	43	44	45	46	47	48	49	50	51	52	53	54	55	56	57	58	59	60	61	62	63	64	65	66
1	0266	REPAVE/ROADS/STREETS/MCAS	1		85173100	6M11B3A							70																																																																		
2	0271	REPAVE/SIDEWALKS/PARKING	1		85273500	6M11B3C							20																																																																		
3	028	CORRECT/GROUND/DRAINAGE/4000/AREA			87174500	6M11B4A							100																																																																		
4	027	REPL/STEAM/COND/LINE/4000/AREA	1		82277200	6M11A2C							163																																																																		
TOTAL										MI		3570																																																																			
9	037	DEMOLISH/1/BLD	3	AS818610	116000	6M11B1F							5																																																																		
TOTAL										CODE III		5																																																																			
13	031	REPL/HVAC/PIPELINE/SUB/LINE/1/BLD	2	AS401012	171700	6M11B1G							590																																																																		
TOTAL										MI		590																																																																			

(Over)

100

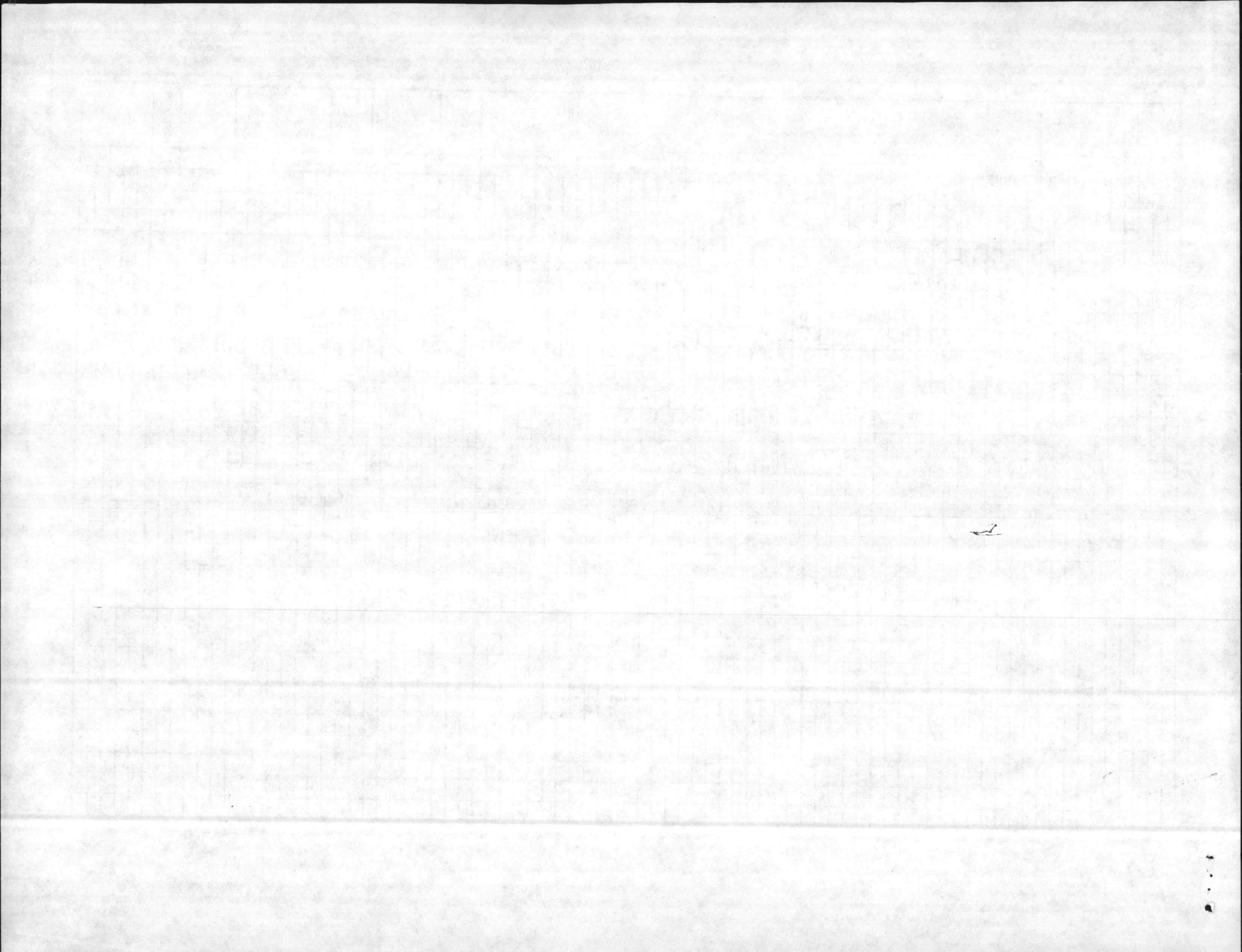



UNITED STATES MARINE CORPS
MARINE CORPS BASE
CAMP LEJEUNE, NORTH CAROLINA 28542-5001

Greg
IN REPLY REFER TO
4280
MAIN
07 OCT 1986

From: Commanding General, Marine Corps Base, Camp Lejeune
To: Commandant of the Marine Corps (Code LFF-2)

Subj: FY-86 BACKLOG OF MAINTENANCE AND REPAIR (BMAR) AND
PROJECTS PLANS REPORT

Ref: (a) MCO P11000.7B, Change 4
(b) CMC ltr 11014 LFF-2 2/04/6276 dtd 28 August 1986

Encl: (1) Fourth Quarter (BMAR) Update Report
(2) Annual (BMAR) Projects Plans Report

1. As directed by references (a) and (b), enclosures (1) and
(2) are provided for the period ending 30 September 1986.

2. Point of contact for further information is Greg Shoemaker
AV 484-5794/5796.

M. G. LILLEY
By direction

Copy to:
AC/S, FAC

Copies



UNITED STATES MARINE CORPS
MARINE CORPS BASE
CAMP LEJEUNE, NORTH CAROLINA 28542-5001

Greg
IN REPLY REFER TO
4280
MAIN
07 OCT 1986

From: Commanding General, Marine Corps Base, Camp Lejeune
To: Commandant of the Marine Corps (Code LFF-2)

Subj: FY-86 BACKLOG OF MAINTENANCE AND REPAIR (BMAR) AND
PROJECTS PLANS REPORT

Ref: (a) MCO P11000.7B, Change 4
(b) CMC ltr 11014 LFF-2 2/04/6276 dtd 28 August 1986

Encl: (1) Fourth Quarter (BMAR) Update Report
(2) Annual (BMAR) Projects Plans Report

1. As directed by references (a) and (b), enclosures (1) and (2) are provided for the period ending 30 September 1986.
2. Point of contact for further information is Greg Shoemaker AV 484-5794/5796.

M. G. LILLEY
By direction

Copy to:
AC/S, FAC

BMAR UPDATE REPORT.

		M-1	M-2	TOTAL
ITEM	1. Value of M-1 and M-2 BMAR at end of previous Fiscal Year 30 Sep	23,790,000	20,499,000	44,289,000
ITEM	2. Value of current year annual work plan (less BMAR and annual recurring requirements)	27,377,000	4,678,000	32,055,000
ITEM	3. Value of BMAR reducing work shown on item 1 which received funding, or was deferred or dropped during the period of the current Fiscal Year for which the update report is being submitted (1 Oct. 1985 to 30 Sept. 1986)	19,476,000	3,147,000	22,623,000
ITEM	4. Value of Item 2 work that received funding during the current Fiscal Years	2,076,000	0	2,076,000
ITEM	5. Value of Item 1 BMAR remaining at end of reporting period (item 1 minus item 3)	4,314,000	17,352,000	21,666,000
ITEM	6. Value of Item 2 work remaining unfunded at end of reporting period (Item 2 minus Item 4)	25,301,000	4,678,000	29,979,000
ITEM	7. Value of Item 1 and Item 2 work remaining unfunded at end of reporting period (Item 5 plus Item 6).	29,615,000	22,030,000	51,645,000

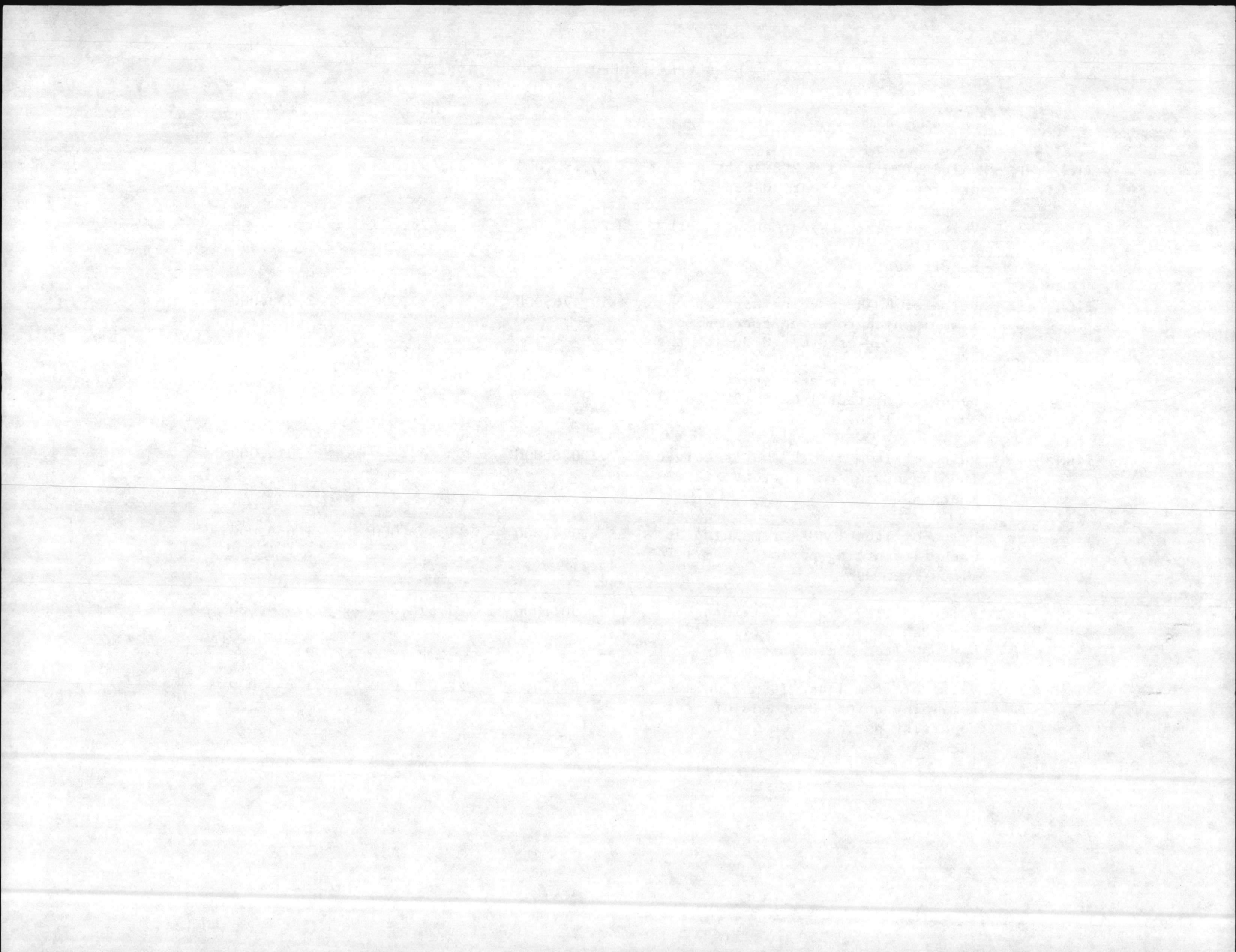

BMAR REPORT SUMMARY SHEET

MARINE CORPS BASE, CAMP LEJEUNE, N.C. (TOTAL BMAR) \$43,660,000

YEAR	FUNDED			DROPPED			CARRY OVER		
	CODE I	CODE II	CODE III	CODE I	CODE II	CODE III	CODE I	CODE II	CODE III
'80							-	1,459	-
81		462.					70	-	-
82							-	-	-
83	723.	2351	-	62	-	-	618	-	-
84	1,731	2135	-	29	-	-	1,291	1,244	-
85	4,215	-	-	355	-	-	1,771	11,393	-
TOTAL	6,669	4,948	-	446	-	-	3,750	14,096	-

FY86	CODE I	CODE II	CODE III	TOTAL
NEW				
BMAR	21,726	4,088	0	25,814

BMAR TOTALS				
	CODE I	CODE II	CODE III	TOTAL
CARRY OVER	3,750	14,096	-	17,846
NEW 86 BMAR	21,726	4,088	-	25,814
TOTAL BMAR	25,476.	18,184.		43,660.

* ALL DOLLARS IN THOUSANDS

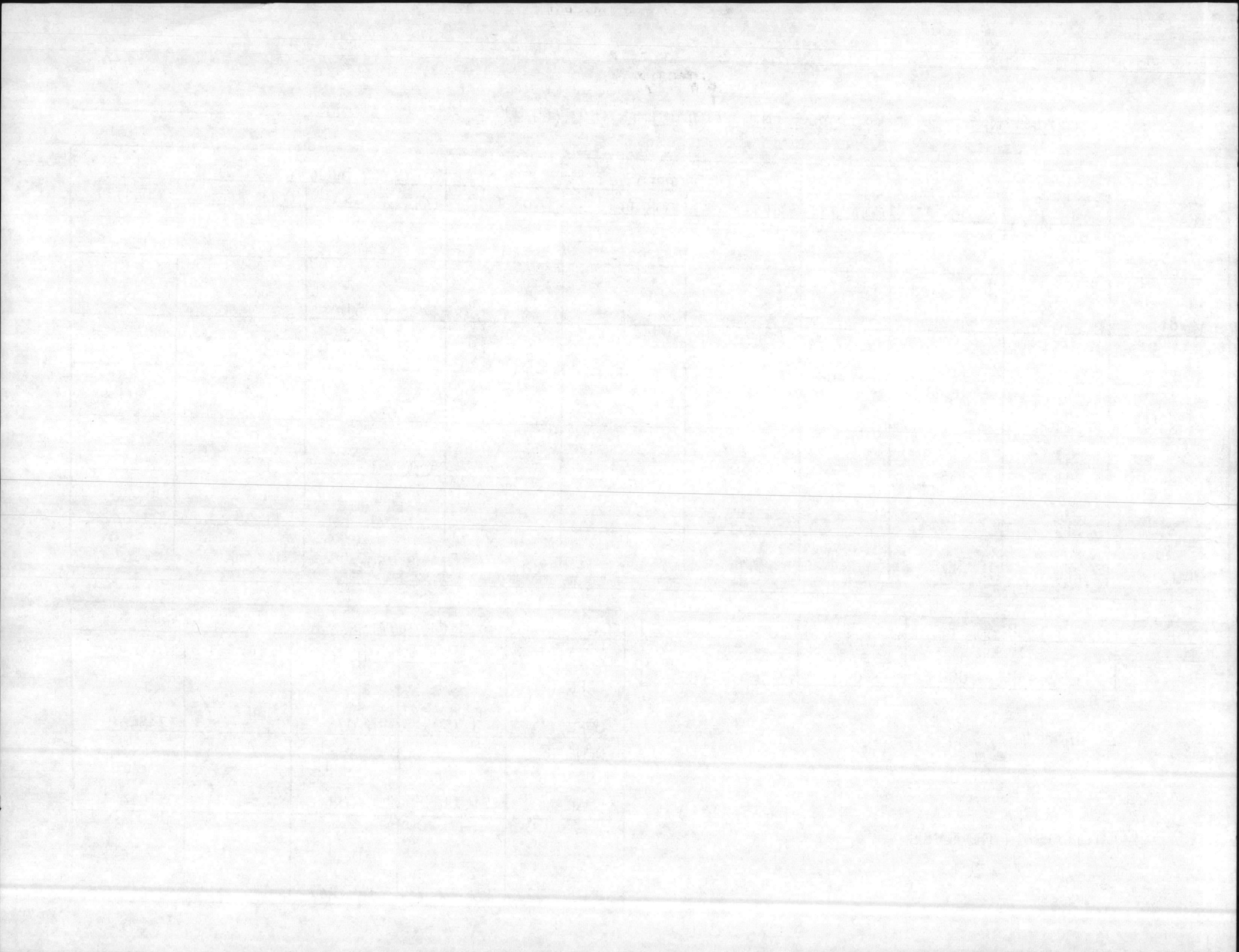

S U B L I N E	LINEY U N B R R O	C O N S T R U C T I O N T Y P E	WORK DESCRIPTION	D E F A C I L I T Y N U M B E R	CAT C O D E	COST ACCT CODE	PS R U	FS U U	PB27 L I N E	VR A A	PROJ N M B R	PC O O	COST (EXPANDED)	COST COUNTED		
0	048	0	P RPR POL FAC	2	000000	123 7520	3	M2	1B2B	075	00201	C	\$1,024,000	\$1,024,000		
	065	0	P LOOD RPL BOILER #55	2	000889	821 7640	3	M2	1A2A	060	00206	C	435,000	435,000		
	051	1	P RPL TOP ON WTR RESERVOIR 1 BLDG	1	0ST139	841 7650	1	M1	1A30	030	00310	C	70,000	70,000		
	062	1	P RPR TO MUS 1&2 PRECIPITATORS	2	001700	821 7640	1	M2	1A2A	060	00316	C/F	423,000	423,000	462,000	
	002	3	P RPR STRUC/ELEC 2 BLDGS	1	000000	123 7520	0	M1	1B2B	000		C/F	2,000	2,000	2,000	
	003	3	P RPR STRUC &PNT 1 BLDG	1	001736	125 75A0	0	M1	1B2B	000		C/F	1,000	1,000	1,000	
	005	3	P RPR STRUC 2 FAC	1	000000	131 71K0	0	M1	1B11	000	00000	C/F	2,000	2,000	2,000	
	007	3	P RPR STRUC ELEC MECH PAINT 1 BLDG	1	000054	141 71L0	0	M1	1B2B	000	00000	C/F	4,000	4,000	4,000	
	008	3	P PAINT STRUC/ELEC/MECH 3 BLDGS	1	000000	143 71M0	0	M1	1B2B	000	00000	C/F	9,000	10,000	9,000	
	009	3	P PNT/ROOF/STRUC/ELEC/MECH 20 BLDGS	1	000000	171 7110	0	M1	1B1A	000	00000	C/S	86,000	50,000	86,000	Line 078
	010	3	P PNT STRUC/ELEC 10 BLDGS	1	000000	179 7570	0	M1	1B2B	000	00000	C/S	15,000	8,000	15,000	Line 079
	012	3	P RPR MECH 1 BLDG	1	000000	213 71V0	0	M1	1B2B	000	00000	C/F	3,000	3,000	3,000	
	013	3	P PNT ROOF STRUC ELEC MECH 19 BLDGS	1	000000	214 7120	0	M1	1B2B	000	00000	C/S	66,000	45,000	66,000	Line 080
	014	3	P PNT/STRUC/MECH/ELEC 9 BLDGS	1	000000	217 7120	0	M1	1B2B	000	00000	C/F	28,000	20,000	28,000	
	015	3	P ROOF/STRUC 2 BLDGS	1	000000	218 7120	0	M1	1B2B	000	00000	C/F	23,000	20,000	23,000	
	016	3	P STRUC 3 BLDGS	1	000000	219 7120	0	M1	1B2B	000	00000	C/F	2,000	2,000	2,000	
	019	3	P PNT/ROOF/STRUC/7 FAC	1	000000	421 71N0	0	M1	1B11	000	00000	C/F	6,000	6,000	6,000	
	020	3	P PNT/ROOF/STRUC/MECH/ELEC 47 BLDG	1	000000	441 7140	0	M1	1B1D	000	00000	C/S	1,174,000	1,174,000	Line 081	
	022	3	P STRUC/ELEC/MECH RPRS 1 BLDG	1	000065	510 7150	0	M1	1B1E	000	00000	C/D	8,000	8,000	8,000	
	024	3	P PNT MECH BLDG(1)	1	000000	550 7150	0	M1	1B1E	000	00000	C/F	8,000	8,000	8,000	
	025	3	P PNT/ROOF/STRUC/ELEC/MECH 42 BLDGS	1	000000	610 7160	0	M1	1B11	000	00000	C/S	243,000	150,000	243,000	Line 082
	026	3	P PNT STRUC/ELEC/MECH 15 BLDGS	1	000000	721 7170	0	M1	1B1G	000	00000	C/S	68,000	50,000	68,000	Line 083
	027	3	P PNT 1 BLDG	1	000000	722 7180	0	M1	1B1G	000	00000	C/F	11,000	8,000	11,000	
	028	3	P PNT/ROOF/STRUC/MECH 6 BLDGS	1	000000	723 7190	0	M1	1B1G	000	00000	C/F	32,000	34,000	32,000	
	029	3	P PNT STRUC/MECH/ELEC 10 BLDGS	1	000000	724 71A0	0	M1	1B1G	000	00000	C/D	54,000	54,000	54,000	
	030	3	P PNT/ROOF/STRUC/ELEC/MECH 8 BLDGS	1	000000	730 71J0	0	M1	1B1H	000	00000	C/S	25,000	10,000	25,000	Line 084
	031	3	P PNT/ROOF/STRUC/MECH/AIRCON 4 FAC	1	000000	740 71J0	0	M1	1B1H	000	00000	C/F	212,000	100,000	212,000	
	032	3	P PNT/RPR STRUC 1 FAC	1	000000	750 75G0	0	M1	1B2B	000	00000	C/F	2,000	3,000	2,000	
	039	3	P RPR STRUC 2 BLDGS	1	000000	832 7760	0	M1	1A4H	000	00000	C/F	1,000	1,000	1,000	
	041	3	P RPR ROOF STRUC 6 BLDGS	1	000000	841 7650	0	M1	1A30	000	00000	C/F	20,000	24,000	20,000	
	063	3	P RPR STM LN/INSUL CONDENS SYS II PT	2	000000	822 7720	0	M2	1A2C	035	0510M	C/F	1,685,000	1,685,000	1,686,000	
	072	3	P RPR SEAWALLS HOSP POINT AREA	1	000000	154 7230	0	M1	1B2A	011	0504M	C/F	35,000	59,000	35,000	
	073	3	P ELEC RPRS	1	000H21	730 71J0	0	M1	1B1H	011	0503M	C	99,000	99,000	99,000	
	075	3	P RPL ELEC DIST POLES/WALLACE CRK	1	000000	812 7710	0	M1	1A1B	021	0501M	C/F	136,000	93,000	136,000	
	077	3	P RPL COAL CONVEYOR BLDG 1700	2	001700	821 7640	0	M2	1A2A	000	0509M	C/F	758,000	465,000	758,000	
	002	4	P RPR STRUC/ROOF 2 BLDGS	1	000000	131 71K0	0	M1	1B11	000	00000	C/F	3,000	3,000	3,000	
	004	4	P RPR STRUC/ROOF/PNT/ELEC 4 BLDGS	1	000000	143 71M0	0	M1	1B2B	000	00000	C/F	66,000	70,000	66,000	
	005	4	P MISC REPAIR 9 BLDGS	1	000000	171 7110	0	M1	1B1A	000	00000	C/F	74,000	50,000	74,000	
	006	4	P RPR STRUC/ROOF/PNT 5 BLDGS	1	000000	179 7570	0	M1	1B2B	000	00000	C/F	3,000	3,000	3,000	
	007	4	P RPR ELEC 1 BLDG	1	000000	213 71V0	0	M1	1B2B	000	00000	C/D	29,000	29,000	29,000	
	008	4	P MISC RPR 28 BLDGS	1	000000	214 7120	0	M1	1B2B	000	00000	C	267,000	248,000	267,000	
	009	4	P MISC RPR 10 BLDGS	1	000000	217 7120	0	M1	1B2B	000	00000	C	117,000	114,000	117,000	
	011	4	P MISC REPAIR 9 BLDGS	1	000000	219 7120	0	M1	1B2B	000	00000	C/S	174,000	80,000	174,000	Line 058
	012	4	P MISC RPR 51BLDGS	1	000000	441 7140	0	M1	1B1D	000	00000	C/S	842,000	842,000	842,000	Line 059
	013	4	P RPR STRUC/PNT 1 BLDGS	1	000000	540 7150	0	M1	1B1E	000	00000	C	84,000	84,000	84,000	

Explanation of Line #20 year 3 portion RPRS was dropped, (majority of repairs were combined with M-2 projects in FY 88 and FY89.

Explanation of Line #12 year 4 majority of repairs combined with supplemental '87 M-2 projects.

SECRET

[The main body of the document contains several paragraphs of text that are extremely faint and illegible due to the quality of the scan. The text appears to be organized into sections, but the specific content cannot be discerned.]

SECRET

S U B L I N E	LINEY NMBRR O N I S D T Y P E	C O N S T R U C T I O N	WORK DESCRIPTION	D E F A C I L I T Y N U M B E R	CAT C O D E	COST ACCT CODE	PS R U O M R 1	FS U U N B N B C	PB27 L I N E N M B R	VR A A L T I T D N T G #	PROJ N M B R	PC O O S D T E	COST (EXPANDED)	COST COUNTED		
0	014	4	P	RPR STRUC/ELEC/PNT 6 BLDGS	1	000000	550	7150	0	M1	1B1E	000	00000	-C	\$56,000	\$56,000
	015	4	P	MISC RPRS 36 BLDGS	1	000000	610	7160	0	M1	1B1F	000	00000	-S	1,140,000	1,140,000
	016	4	P	MISC RPR 35 BLDGS	1	000000	721	7170	0	M1	1B1G	000	00000	-F	514,000	350,000
	017	4	P	RPR ROOF/MECH/PNT 11 BLDGS	1	000000	722	7180	0	M1	1B1G	000	00000	-F	137,000	142,000
	018	4	P	PNT 3 BLDGS	1	000000	723	7190	0	M1	1B1G	000	00000	-F	7,000	7,000
	020	4	P	RPR STRUC/PNT 4 BLDGS	1	000000	730	71J0	0	M1	1B1H	000	00000	C	177,000	200,000
	021	4	P	MISC RPR 25 BLDGS	1	000000	740	71J0	0	M1	1B1H	000	00000	-S	558,000	200,000
	022	4	P	RPR STRUC/ROOF/ELEC/PNT 16 BLDGS	1	000000	750	75G0	0	M1	1B2B	000	00000	-S	73,000	64,000
	025	4	P	MISC REPAIR 5 BLDGS	1	000000	821	7640	0	M1	1A2A	000	00000	-F	23,000	20,000
	026	4	P	RPL CONDENSE LINE BA	1	000000	822	7720	0	M1	1A2C	000	00000	C	100,000	100,000
	027	4	P	PNT 4 BLDGS	1	000000	823	7680	0	M1	1A60	000	00000	-F	4,000	4,000
	028	4	P	RPR STRUC/MECH/PNT 3 BLDGS	1	000000	831	7670	0	M1	1A40	000	00000	C	18,000	18,000
	030	4	P	RPR STRUC/ELEC/MECH/PNT 4 BLDGS	1	000000	841	7650	0	M1	1A30	000	00000	-F	144,000	100,000
	034	4	P	REPAIR DRAINAGE RR & HP AREAS	1	000000	871	7450	0	M1	1B4A	000	00000	-F	86,000	78,000
	054	4	P	CORRECT HUMIDITY COND 23 UEPHS	2	000VAR	721	7170	0	M2	1B1G	064	0601M	C	902,000	902,000
	055	4	P	METAL WINDOW 18 BLDGS	2	000VAR	441	7140	0	M2	1B1D	045	0604M	-F	360,000	892,000
	056	4	P	RPR/RPL HANDRAIL 49 BLDGS	2	000VAR	721	7170	0	M2	1B1G	065	0602M	-F	1,164,000	1,164,000
	057	4	P	RPR HEAT ACSYS 20 BLDGS	2	000VAR	721	7170	0	M2	1B1G	054	0603M	C	342,000	342,000
	001	5	P	RPR STRUC PNT 3 BLDGS	1	000000	123	7520	0	M1	1B2H	000	00000	-F	2,000	3,000
	002	5	P	RPR MISC STRUC EXT/PNT 1 BLDG	1	0TC362	126	7520	0	M1	1B2H	000	00000	-F	3,000	3,000
	003	5	P	RPR STRUC/PNT/ELEC/MECH 8 BLDGS	1	000000	131	71K0	0	M1	1B1I	000	00000	-S	41,000	37,000
	004	5	P	RPR STRUC/PNT 1 BLDG	1	0001PT	137	71M0	0	M1	1B2B	000	00000	-C	3,000	3,000
	005	5	P	RPR STRUC PNT ELEC MECH 21 BLDGS	1	000000	143	71M0	0	M1	1B2B	000	00000	-S	80,000	60,000
	006	5	P	RPR STRUC 1 BLDG	1	00SBA99	151	7220	0	M1	1B2A	000	00000	-C	2,000	2,000
	007	5	P	RPR MISC STRUC 76 BLDG	1	000000	171	7110	0	M1	1B1A	000	00000	-S	908,000	175,000
	008	5	P	RPR MISC STRUC 11 BLDG	1	000000	179	7570	0	M1	1B2H	000	00000	-F	13,000	10,000
	009	5	P	REP MISC STRUC 3 BLDGS	1	000000	213	71V0	0	M1	1B2B	000	00000	-F	24,000	16,000
	010	5	P	RPR MISC STRUC 33 BLDGS	1	000000	214	7120	0	M1	1B2B	000	00000	-F	294,000	120,000
	011	5	P	REP MISC STRUC 1 BLDG	1	SH0008	216	7120	0	M1	1B2B	000	00000	-C	10,000	10,000
	012	5	P	REP MISC STRUC 13 BLDGS	1	000000	217	7120	0	M1	1B2B	000	00000	-F	136,000	95,000
	013	5	P	REP MISC STRUC 2 BLDGS	1	000000	218	7120	0	M1	1B2B	000	00000	-F	8,000	9,000
	014	5	P	REPAIR MISC STRUC 25 BLDGS	1	000000	219	7120	0	M1	1B2B	000	00000	-S	272,000	100,000
	015	5	P	PNT EXT 1 BLDG	1	S01051	411	75A0	0	M1	1B2B	000	00000	-F	1,000	1,000
	016	5	P	REP MISC STRUC PNT EXT/INT 3 BLDG	1	000000	421	71N0	0	M1	1B1I	000	00000	-F	4,000	3,000
	017	5	P	REP STRUC EXT IXT 1 BLDG	1	001300	431	71P0	0	M1	1B2B	000	00000	-F	43,000	27,000
	018	5	P	RP MISC STRUC 140 BLDGS	1	000000	441	7140	0	M1	1B1D	000	00000	-S	1,214,000	7,214,000
	019	5	P	REP MISC STRUC 1 BLDG	1	0S1920	451	7340	0	M1	1B3C	000	00000	-F	1,000	1,000
	020	5	P	REP STRUC ROOF 1 BLDG	1	TT2451	530	7150	0	M1	1B1E	000	00000	-F	37,000	40,000
	021	5	P	REP MISC STRUC 7 BLDGS	1	000000	550	7150	0	M1	1B1E	000	00000	-F	558,000	500,000
	022	5	P	MISC STRUC 101 BLDGS	1	000000	610	7160	0	M1	1B1F	000	00000	-S	3,012,000	3,012,000
	023	5	P	RPR MISC STRUC 143 BLDG	1	000000	721	7170	0	M1	1B1G	000	00000	-S	2,155,000	2,155,000
	024	5	P	RPR MISC STRUC 7 BLDGS	1	000000	722	7180	0	M1	1B1G	000	00000	-S	99,000	10,000
	025	5	P	REP MISC STRUC 50 BLDGS	1	000000	723	7190	0	M1	1B1G	000	00000	-S	417,000	200,000
	026	5	P	REP MISC STRUC 16 BLDG	1	000000	724	71A0	0	M1	1B1G	000	00000	-S	528,000	50,000
	027	5	P	REP MISC STRUC 40 BLDG	1	000000	730	71J0	0	M1	1B1H	000	00000	-S	837,000	120,000

Explanation for Line #15 year 4 majority of RPRS combined with M-2 projects FY85-88-89 (Fund amt. 500,000)
 Explanation for Line #22 year 5 majority of RPRS grouped with 86 M-1 identified BMAR
 Explanation for Line#23 year 5 major portion of RPRS grouped with 86 M-1 identified BMAR (Fund amt. 350,000)
 Explanation for Line #26 year 5 major portion converted into 86 M-2 projects

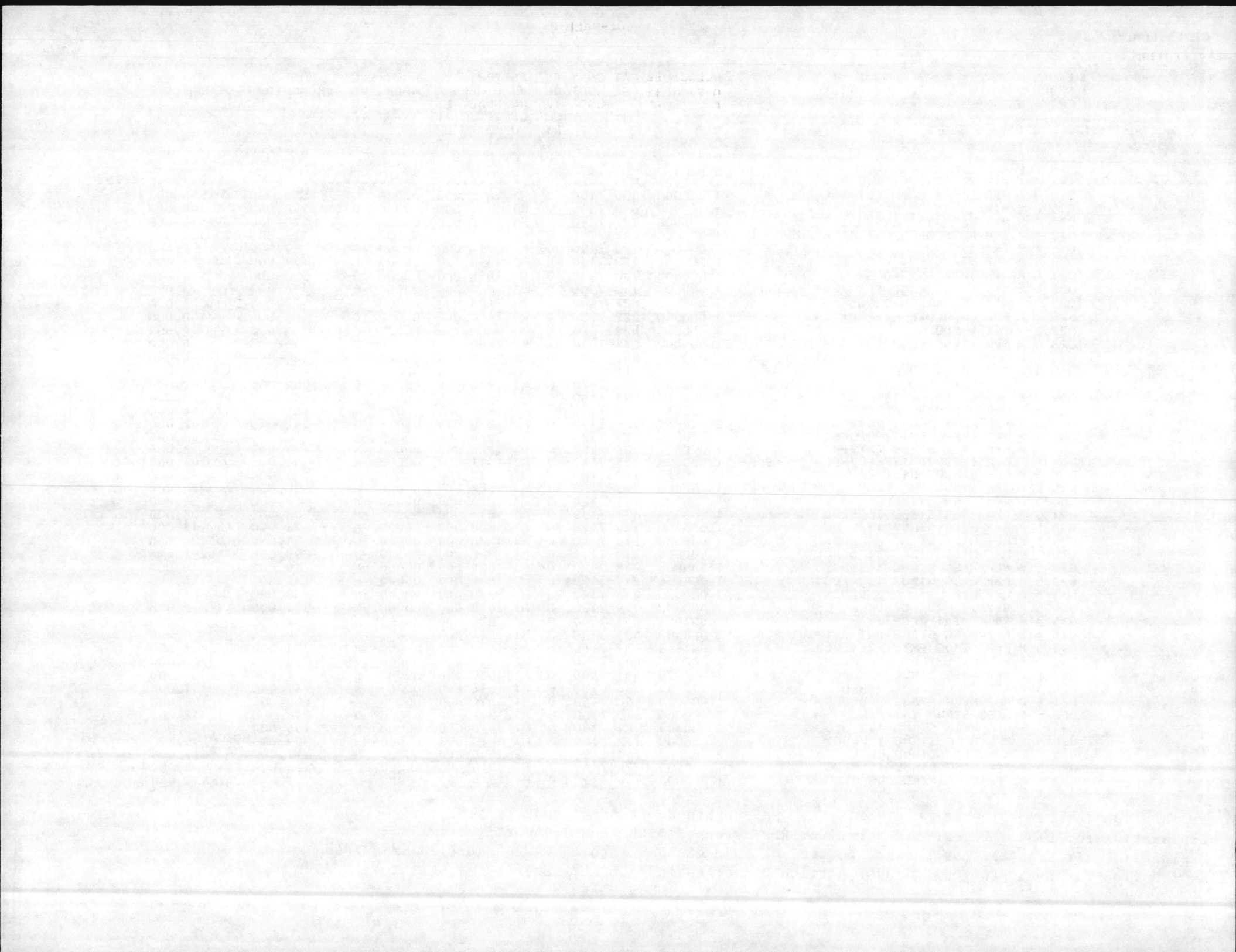

CP LEJEUNE 67001

S U B L I N E	LINEY NMBRR	C O N S T R U C T I O N T Y P E	WORK DESCRIPTION	D E F C O D E	FACILITY NUMBER	CAT CDE	COST ACCT CODE	PS RU OM R1 L#	FS UU NB CF U N C	PB27 LINE NMBR	VR AA LT II DN TG D #	PROJ NMBR	PC OO SD TE	COST (EXPANDED)	COST COUNTED	
0	028	5	P REP MISC STRUC 92 BLDG	1	000000	740	71J0	0	M1	1B1H	000	00000	#S	\$1,960,000	\$1,960,000	Line 083
	029	5	P REP MISC STRUC 37 BLDGS	1	000000	750	75G0	0	M1	1B2B	000	00000	#S	356,000	356,000	Line 084
	030	5	P REP MISC STRUC 3 BLDG	1	000000	811	7610	0	M1	1A1A	000	00000	#S	6,000	6,000	
	031	5	P REP MISC STRUC 1 BLDG	1	000884	812	7710	0	M1	1A1B	000	00000	#S	1,000	1,000	
	032	5	P RPR TP ELEC DIST BASEWIDE	1	000000	812	7710	0	M1	1A1B	000	00000	#S	400,000	400,000	Line 085
	033	5	P RPR MISC STRUC 12 BLDG	1	000000	821	7640	0	M1	1A2A	000	00000	#S	459,000	459,000	Line 086
	034	5	P RPR MISC STRUC EXT 1 BLDG	1	00M237	822	7720	0	M1	1A2C	000	00000	#S	2,000	2,000	
	035	5	P RAISE PITS CAMP GEIGER AREA	1	000000	822	7720	0	M1	1A2C	000	00000	#S	70,000	70,000	
	036	5	P RAISE STEAM PITS MCB AREA	1	000000	822	7720	0	M1	1A2C	000	00000	#S	200,000	200,000	
	037	5	P RAISE STEAM PITS BB AREA	1	000000	822	7720	0	M1	1A2C	000	00000	#S	40,000	40,000	
	038	5	P RPR MISC STRUC 1 BLDG	1	000803	823	7680	0	M1	1A60	000	00000	#S	1,000	1,000	
	039	5	P RPR MISC STRUC 7 BLDG	1	000000	831	7670	0	M1	1A40	000	00000	#S	86,000	86,000	Line 087
	040	5	P RPR MISC STRUC 1 BLDG	1	000000	832	7760	0	M1	1A40	000	00000	#S	15,000	15,000	Line 088
	041	5	P RPR MISC STRUC 4 BLDG	1	000000	833	75H0	0	M1	1B2B	000	00000	#S	9,000	9,000	
	042	5	P RPR MISC STRUC 77 BLDG	1	000000	841	7650	0	M1	1A30	000	00000	#S	137,000	137,000	Line 089
	043	5	P RPR MISC STRUC 9 BLDG	1	000000	842	7730	0	M1	1A30	000	00000	#S	3,000	3,000	
	044	5	P RPL WATER DIST LINES MAINS	1	000000	842	7730	0	M1	1A30	000	00000	#S	185,000	185,000	
	045	5	P RPR MISC STRUC 10 BLDG	1	000000	851	7310	0	M1	1B3A	000	00000	#S	24,000	24,000	
	046	5	P RPR PAVED ROADS BASEWIDE	1	000000	851	7310	0	M1	1B3A	000	00000	#S	150,000	150,000	
	047	5	P RPR MISC STRUC EXT 1 BLDG	1	00S455	852	7350	0	M1	1B3C	000	00000	#S	1,000	1,000	
	048	5	P RPR SIDEWALKS BASEWIDE	1	000000	852	7350	0	M1	1B3C	000	00000	#S	50,000	50,000	
	049	5	P RPR RAILROAD LOT 201	1	000000	860	7510	0	M1	1B50	000	00000	#S	105,000	105,000	
	050	5	P RPR PARK LOTS BASEWIDE	1	000000	852	7350	0	M1	1B3C	000	00000	#S	100,000	100,000	
	051	5	P RPL FUEL TNKS/EQUIP/PIPING	2	000000	126	7520	0	M2	1B2H	000	05030	#S	452,000	452,000	
	052	5	P INT/EXT RPRS 1 BLDG	2	000066	610	7160	0	M2	1B1H	000	05032	#S	637,000	637,000	
	053	5	P RPL METAL SLID DOORS 8 BLDGS	2	000000	441	7140	0	M2	1B1D	000	05033	#S	448,000	448,000	
	054	5	P RPL METAL SLID DOORS 13 BLDGS	2	000000	441	7140	0	M2	1B1D	000	05034	#S	761,000	761,000	
	055	5	P RPL CHILLERS 2 BLDGS	2	000000	610	7160	0	M2	1B1F	000	05035	#S	306,000	306,000	
	056	5	P RPL CHILLERS 2 BLDGS	2	000000	550	7150	0	M2	1B1E	000	05036	#S	306,000	306,000	
	058	5	P RPL ROOFS 6 BLDGS	2	000000	441	7140	0	M2	1B1D	000	05038	#S	1,189,000	1,189,000	
	059	5	P INT/EXT/ RPRS 1 BLDG	2	0450-1	740	71J0	0	M2	1B1H	000	05040	#S	330,000	330,000	
	060	5	P RPR TANK TRAILS	2	000000	851	7310	0	M2	1B3A	000	05041	#S	647,000	647,000	
	061	5	P REN STEAM/COND/PLUM/ELEC 1 BLDG	2	000751	740	71J0	0	M2	1B1H	000	05042	#S	586,000	586,000	
	062	5	P REN HVAC SYS 1 BLDG	2	000084	740	71J0	0	M2	1B1H	000	05043	#S	612,000	612,000	
	064	5	P RPR TANK TRAILS	2	000000	851	7310	0	M2	1B3A	000	05045	#S	652,000	652,000	
	065	5	P RPR TANK TRAILS	2	000000	851	7310	0	M2	1B3A	000	05046	#S	655,000	655,000	
	066	5	P RPR TANK TRAILS	2	000000	851	7310	0	M2	1B3A	000	05047	#S	702,000	702,000	
	067	5	P RENOVATE BA102	2	000000	610	7160	0	M2	1B1F	000	05048	#S	489,000	489,000	
	068	5	P RENOVATE BA104	2	000000	721	7170	0	M2	1B1G	000	05049	#S	499,000	499,000	
	069	5	P RENOVATE BA105	2	000000	550	7150	0	M2	1B1E	000	05050	#S	500,000	500,000	
	070	5	P RPL CHILLER COLL T & AIR HANDLER	2	000000	722	7180	0	M2	1B1G	000	05051	#S	379,000	379,000	

CMNDUIC TOTAL

\$29,446,000

Explanation Line #028 year 5 major portion converted into M-2 projects 87-88-89

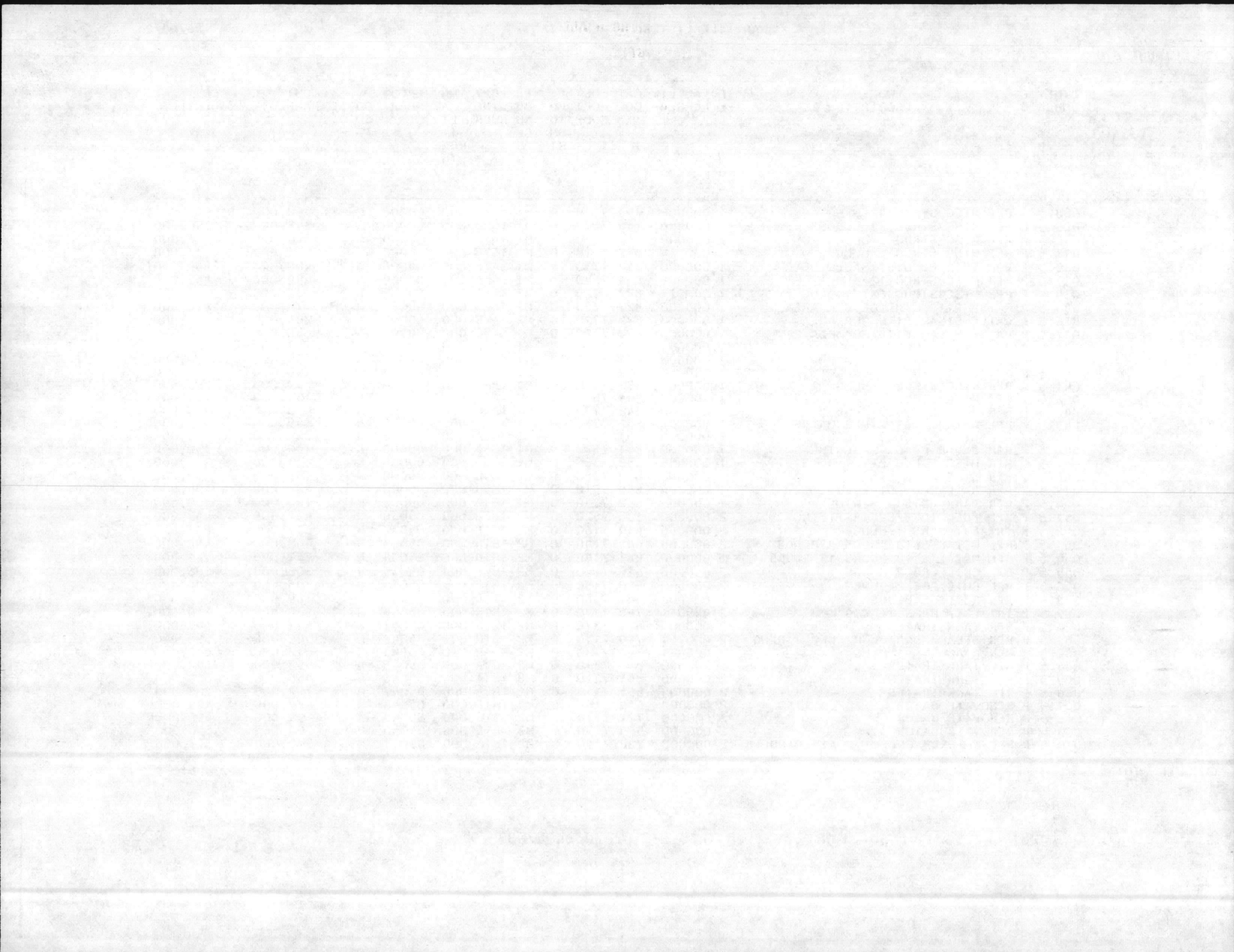

BHAR FILE LISTING - ALL DATA

SUBLINE	LINE NUMBER	Y R I D	CONSTRY P	WORK DESCRIPTION	D E F CODE	FACILTY NUMBER	CAT CDE	COST ACCT CODE	PS RU B OM 1 T/L	FS UU MB CF UN C	B27 LINE NUMBER	VR AA LT II DN TC	PROJ NHDR	PC OO SD TE	COST EXPANDED)	COST COUNTED
	078	3	P	STRUCT/ELEC RPRS (9) BLDGS M-403, M-422, M-126, M-123, M-102, M-90, 883,538,443	1	-	171	7110	0	M11B1A	-	-	-	C	25,000	
	079	3	P	STRUCT/ELEC (3) BLDGS SM-180, SRR-89, SRR-244	1	-	179	7570	0	M11B2B	-	-	-	C	6,000	
	080	3	P	STRUCT/ELEC/MECH () BLDGS 1111, 1502, 1775, 1780, 1804, A-11, S-1507, TC773	1	-	214	7120	0	M11B2B	-	-	-	C	15,000	
	081	3	P	ROOF STRUCT/ELEC/MECH (22) BLDGS 133,319,332,338,342,418,431 907,916,1116,1118,1606,1710 1810, A-8, A-9, A-10, M-415, M-501, M-506, M-606, GP-20	1	-	441	7140	0	M11B1D	-	-	-	C	396,000	
	082	3	P	STRUCT/MECH/ELEC (15) BLDGS 59,315,317,442,914,1105, 1211, G-520, M-418, BB-3, BB-86 FC-300, TC-738, TC-205, TC-754	1	-	610	7160	0	M11B1E	-	-	-	C	44,000	
	083	3	P	STRUCT/ELEC/MECH () BLDGS	1	-	721	7170	0	M11B1E	-	-	-	C	18,000	
	084	3	P	STRUCT/ELEC/MECH () BLDGS 18, 41, 1400, TC-306	1	-	730	71J0	0	M11B1E	-	-	-	C	15,000	

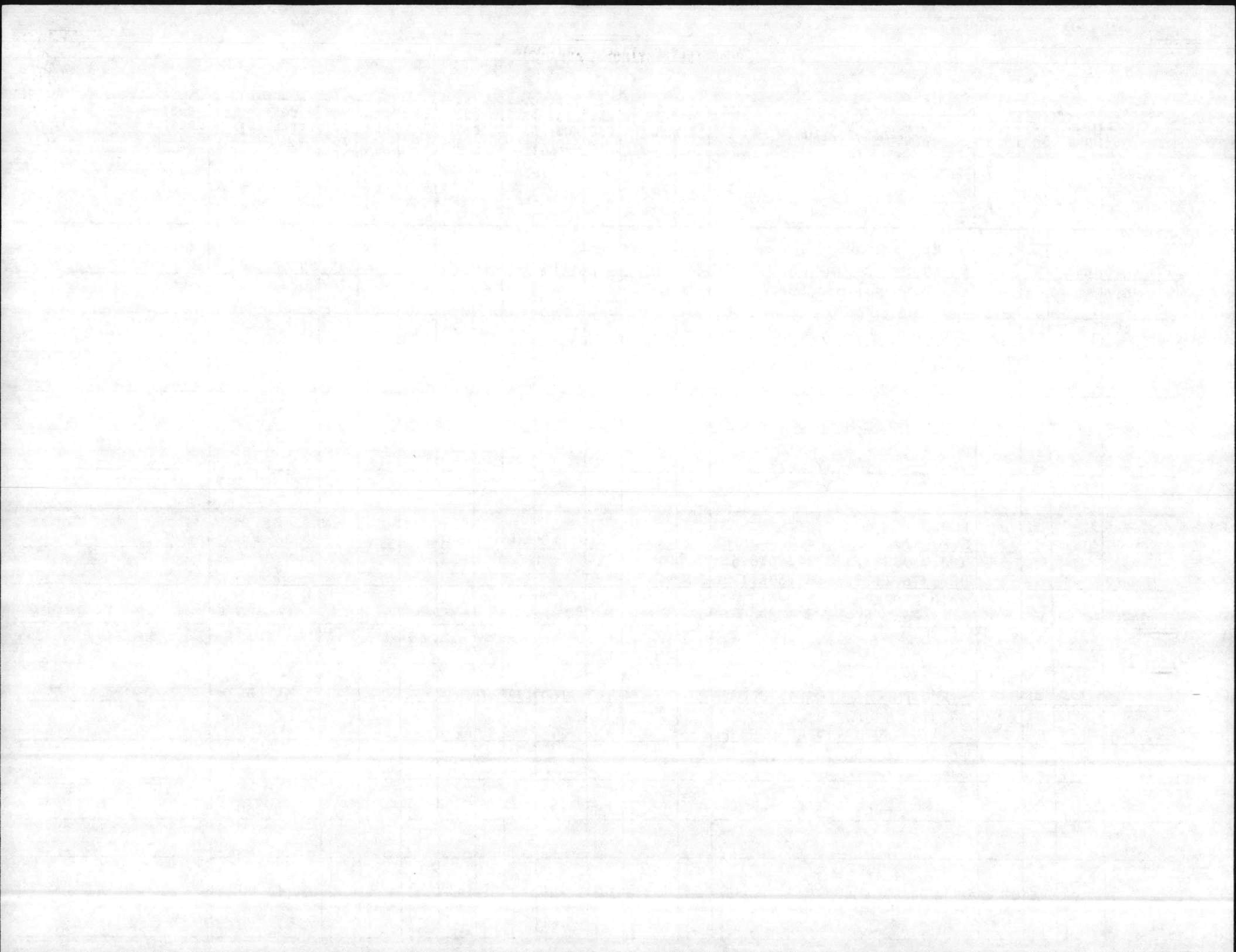

BHAR FILE LISTING - ALL DATA

SUBLINE	LINE NUMBER	Y R I D	CONSTR Y P	WORK DESCRIPTION	DEF CODE	FACILITY NUMBER	CAT CDE	COST ACCT CODE	PS RUBOM T/L	FS UUB CFUHC	PB27 LINE NUMBER	VR ALTI DN TG	PROJ NUMBER	PC OOSD TE	COST EXPANDED)	COST COUNTED
	058	4	P	STRUCT/ELEC/MECH (4) BLDG 1104, 1202, 1203, 1204	1	-	219	7120	0	M1	1B2B	-	-	C	111,000	
	059	4	P	STRUCT/ELEC (8) BLDGS 786,916,1311,1312, GP-30, TC-609, TC-822,TC-824	1	-	441	7140	0	M1	1B1D	-	-	C	18,000	
	060	4	P	STRUCT/MECH/ELEC (6) BLDGS 59,216,302,1208, A-1, M-401	1	-	610	7160	0	M1	1B1F	-	-	C	59,000	
	061	4	P	STRUCT/MECH/ELEC (7) BLDGS 201, 300, 896, 897, 898, 1612, BA-101	1	-	740	71JO	0	M1	1B1H	-	-	C	216,000	
	062	4	P	STRUCT/RPRS (8) BLDGS S-139, S-141, S-144, S-242, S-449, S-549, S-757, S-243	1	-	750	75G0	0	M1	1B2E	-	-	C	13,000	

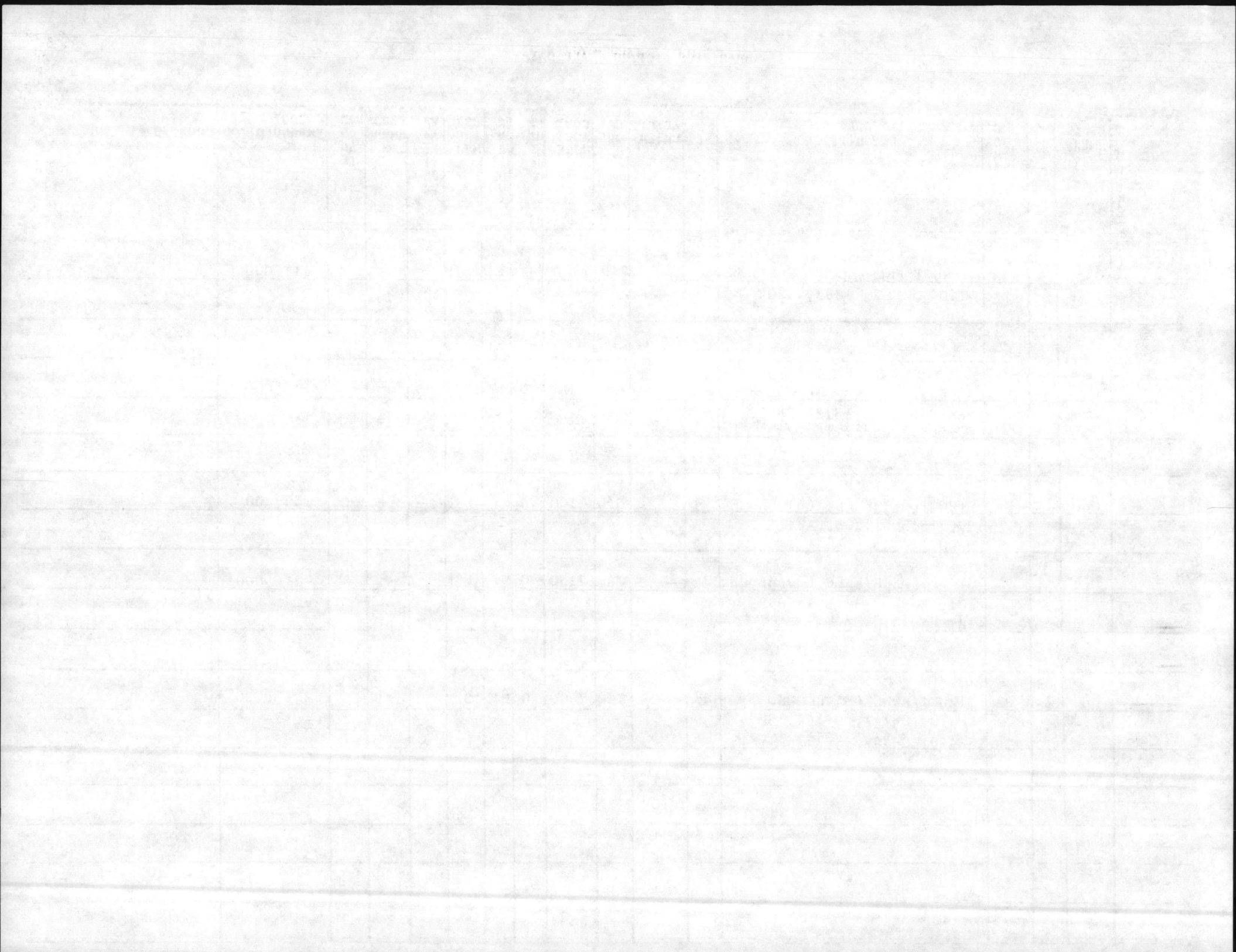

BHAR FILE LISTING - ALL DATA

SUBLINE	LINE NHDR	Y R ID	C O N S T Y P	WORK DESCRIPTION	D E F C O D E	FACILITY NUMBER	CAT CDE	COST ACCT CODE	PS RU B O N M T/ L	S U B F U N C	FB27 LINE NHDR	VR AA LT II DN TG	PROJ NHDR	PC OO SD TE	COST (EXPANDED)	COST COUNTED
	071	5	P	STRUCT/ELEC (2) BLDGS PT-5, LCH-4014	1	-	131	71K0	0	M1	1B11	-	-	C	8,000	
	072	5	P	STRUCT/ELEC/MECH (13) BLDGS 11, 103, 328, 402, 413, 440, 505, 539, 743, 807, 919, G-480, SH-7	1	-	143	71M0	0	M1	1B2E	-	-	C	30,000	
	073	5	P	STRUCT/MECH/ELEC (20) BLDGS 883, 928, 935, M-90, M-101 M-113, M-211, M-212, M-213 M-217, M-222, M-224, M-225, M-226, M-327, BB-82, BB-89 TC-951, TC-1120, TP-455	1	-	171	7110	0	M1	1B1A	-	-	C	49,000	
	074	5	P	STRUCT/MECH/ELEC (13) BLDGS 901, 902, 1111, M119, M-120, S-1616, S-1758, FC-100, SA-26 SH-13, TC-942, STC-777, STC- 868	1	-	214	7120	0	M1	1B2E	-	-	C	162,000	
	075	5	P	STRUCT/ELEC/MECH (8) BLDGS 45, 1014, 1203, 1919, PT-25, PT-37, TC-825, LCH4027	1	-	219	7120	0	M1	1B2E	-	-	C	46,000	
	076	5	P	STRUCT/ELEC/MECH (60) BLDGS 107, 206, 1302A, 335, 418, 431, 433, 435, 441, 445, 512, 548, 729 744, 786, 805, 915, 922, 1116, 1315, H-48, M-121, M-151, M-314 S-869, BA-128, BB, 231, ES-139, ES-200, FC-101, FC-102, FC-216	1	-	441	7140	0	M1	1B1D	-	-	C	141,000	

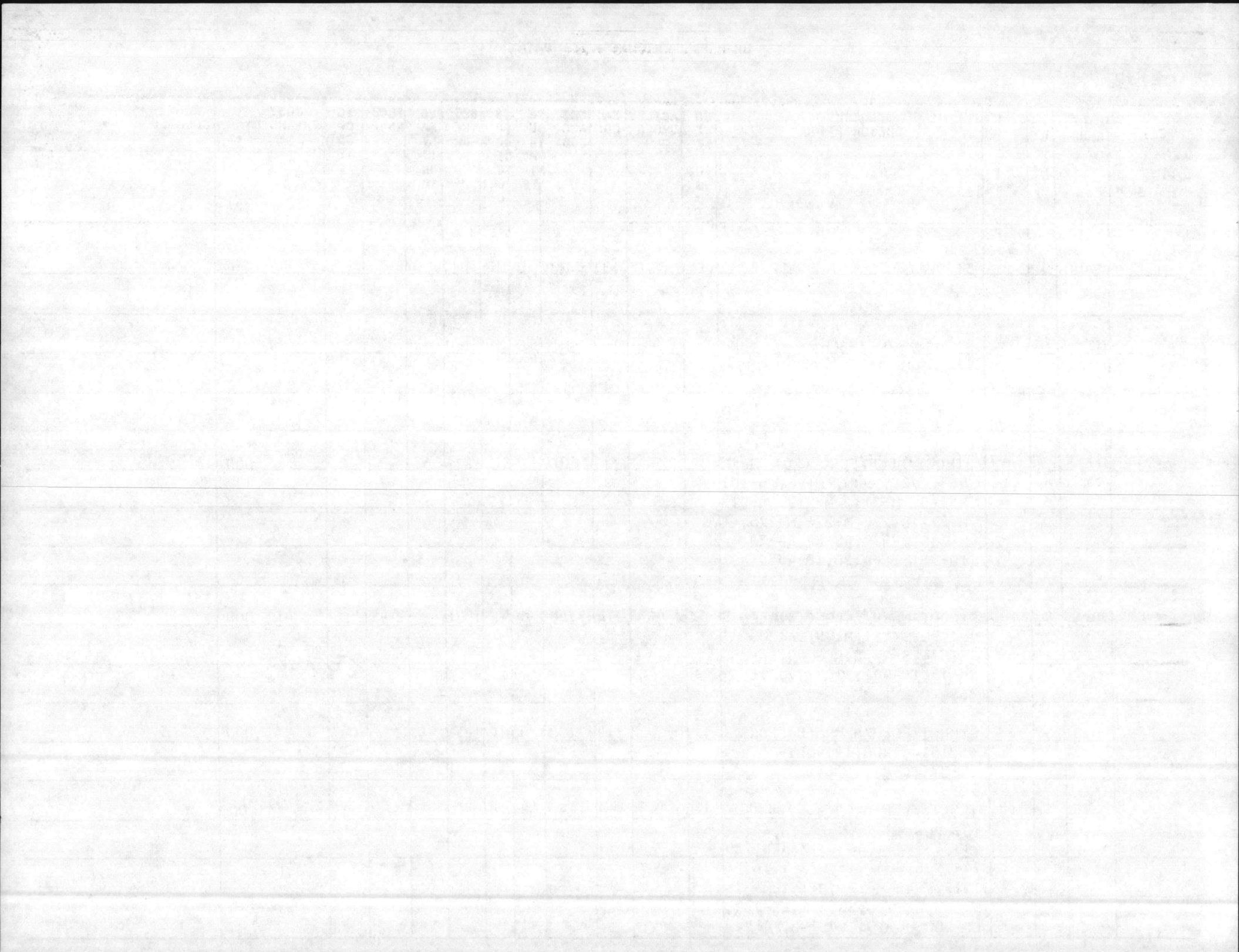

IN SENATE
January 11, 1911.

REPORT

BHAR FILE LISTING - ALL DATA

86/08/20

SUBLINE	LINE NUMBER	Y R ID	CON STY P	WORK DESCRIPTION	D E F CODE	FACILTY NUMBER	CAT CDE	COST ACCT CODE	PS RUBOM T/L	S U B F U N C	B27 LINE HHR	VR AA LT II DH TC	PROJ NHDR	PC OO SD TE	COST (EXPANDED)	COST COUNTED
	087	5	P	STRUCT (4) TT-35, SEC-242 STC-567, STC-640	1	-	831	7670	0	M1	1A40	-	-	C	44,000	
	088	5	P	STRUCT (3) BLDGS S-47A, SBA-116, SLCH-4005	1	-	832	7760	0	M1	1A40	-	-	C	6,000	
	089	5	P	STRUCT/ELEC (16) BLDGS 602,606,630,633,636,637, 640,642,656,670, M-178, BA-138, TT-52, TT-57, SBB-191, STC-1254	1	-	841	7650	0	M1	1A30	-	-	C	22,000	
*	(85	M	2'S	(NOT SHOWN ON PRINT OUT) (FROM LRF-2)												
	090	5	P	REWIRE BLDGS/REMOVE ASBESTOS AND PIPING 32 BLDGS 1407, 1408, 1410, 1501, 1502 1601, 1606, 1612, 1707, 704, 801, 883, 900, 901, 903, 904, 906, 1100, 1103, 1105, 1118, 1200, 1201, 1202, 1204, 1300 1302, 1308, 1317, 1402, 1404 1301	2	-	441	7140	0	M2	1B1D	45	5052	C	822,000	
	091	5	P	RPR RAILROAD SIDE TRACKAGE, VARIOUS LOC.	2	-	860	7510	0	M2	1B50		5053	C	421,000	

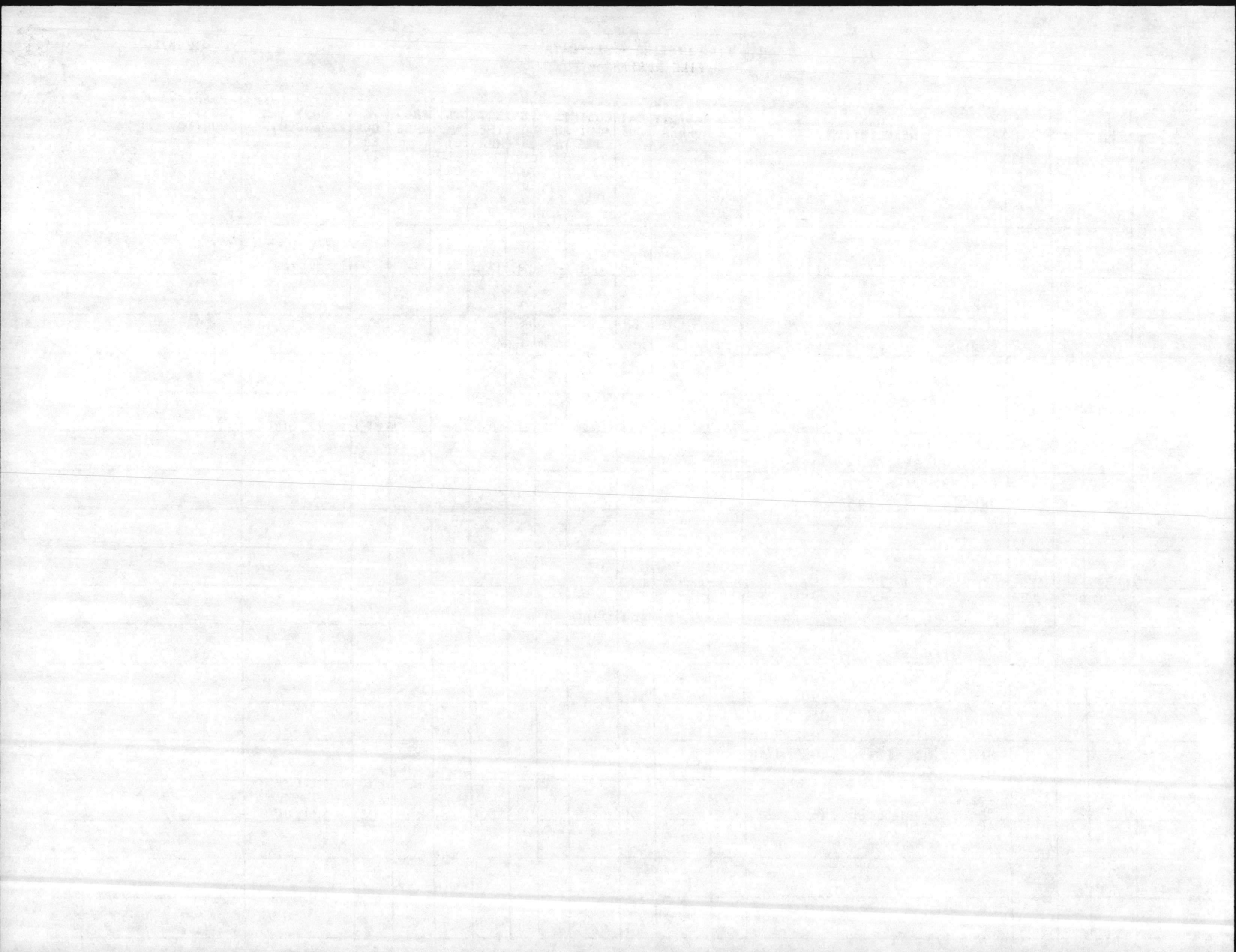

BHAR FILE LISTING - ALL DATA

SUBLINE	LINE NUMBER	Y R ID	CONSTRY P	WORK DESCRIPTION	DEF CODE	FACILITY NUMBER	CAT CDE	COST ACCT CODE	PS RUB ON AT/LV	FS UNB CF UHC	B27 LINE NUMBER	VR ALTI DN TG	PROJ NHDR	PC OOSD TE	COST (EXPANDED)	COST COUNTED
	087	5	P	STRUCT (4) TT-35, SFC-242, STC-567, STC-640	1	-	831	7670	0	M1	1A40	-	-	C	44,000	
	088	5	P	STRUCT (3) BLDGS S-47A, SBA-116, SLCH-4005	1	-	832	7760	0	M1	1A40	-	-	C	6,000	
	089	5	P	STRUCT/ELEC (16) BLDGS 602, 606, 630, 633, 636, 637, 640, 642, 656, 670, M-178, BA-138, TT-52, TT-57, SBB-191, STC-1254	1	-	841	7650	0	M1	1A30	-	-	C	22,000	
* (85 M2'S NOT SHOWN ON PRINT OUT) (FROM LFF-2)																
	090	5	P	REWIRE BLDGS/ REMOVE ASBESTOS AND PIPING 32 BLDGS 1407, 1408, 1410, 1501, 1502, 1601, 1606, 1612, 1707, 704, 801, 883, 900, 901, 903, 904, 906, 1100, 1103, 1105, 1118, 1200, 1204, 1205, 1204, 1300, 1301, 1302, 1308, 1317, 1402, 1404.	2	-	441	7140	0	M2	1B1D	45	5052	C	822,000	
	091	5	P	RPR RAILROAD SIDE-TRACKAGE, VARIOUS LOC.	2	-	860	7510	0	M2	1B50		5053	C	421,000	

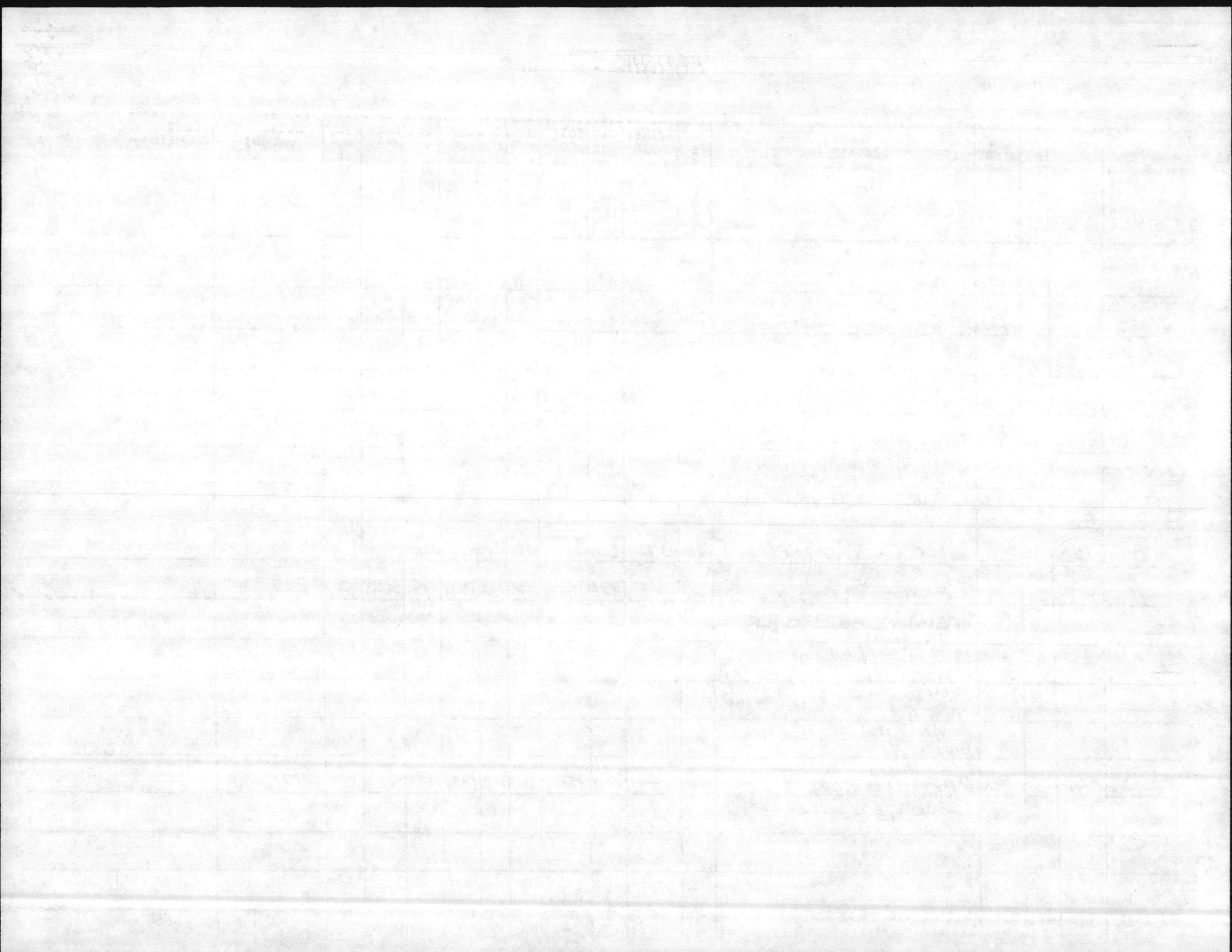

BHAR FILE LISTING - ALL DATA

SUBLINE	LINE NUMBER	Y R ID	CON STYP	WORK DESCRIPTION	DEF CODE	FACILITY NUMBER	CAT CDE	COST ACCT CODE	PS RUB ON AT/L	FS UNB CFUNC	PB27 LINE HMBR	VR AA LT II DN TC	PROJ NHDR	PC OO SD TE	COST (EXPANDED)	COST COUNTED
	077	5	P	STRUCT/ELEC/MECH (39) BLDGS 3B,13,27,50,111,121,123, 125,214,216,219,253,302, 315,317,320,333,432,522, 536,537,M105,M-215,BB-3, RR-20,RR-22,TC-704,TC-705 TC-726,TC-727,TC-738,TC-739 TC-752,TC-753,TC-754,TC-853 TC-1029,TC-1063 ,TC-745	1	-	610	7160	0	M1	1B1F	-	-	C	129,000	
	078	5	P	STRUCT/ELEC/MECH (40) BLDGS 417,422,427,507,519,1340, M504, BB-265,BB-260,FC-305 HP-57,TC709,TC-805,TC-806, TC-807,TC-808,TC-826,TC-827 TC-828,TC-838,TC-839, TC-1004, TC1005, TC-1006, TC1007, TC-1008,TC1009, TC-1019,TC1026,TC1027, TC-1028,TC-1039,TC-1047, TC-1056,TC-1058,TC-1065, TC-1066,TC-1131,TC-1142, TC-1162	1	-	721	7170	0	M1	1B1G	-	-	C	197,000	
	079	5	P	STRUCT/MECH (2) BLDGS 521, BB-7	1	-	722	7180	0	M1	1B1G	-	-	C	5,000	
	080	5	P	STRUCT/ELEC/MECH (25) BLDGS M-209,GP-14,RR-26,RR-27, RR-31,RR-32,RR-34,TC-710, TC-712,TC-714,TC-740,TC-743 TC-744,TC-845,TC-865,TC-950 TC-1012,TC-1013,TC-1015, TC-1016,TC-1041,TC-1042,	1	-	723	7190	0	M1	1B1G	-	-	C	53,000	

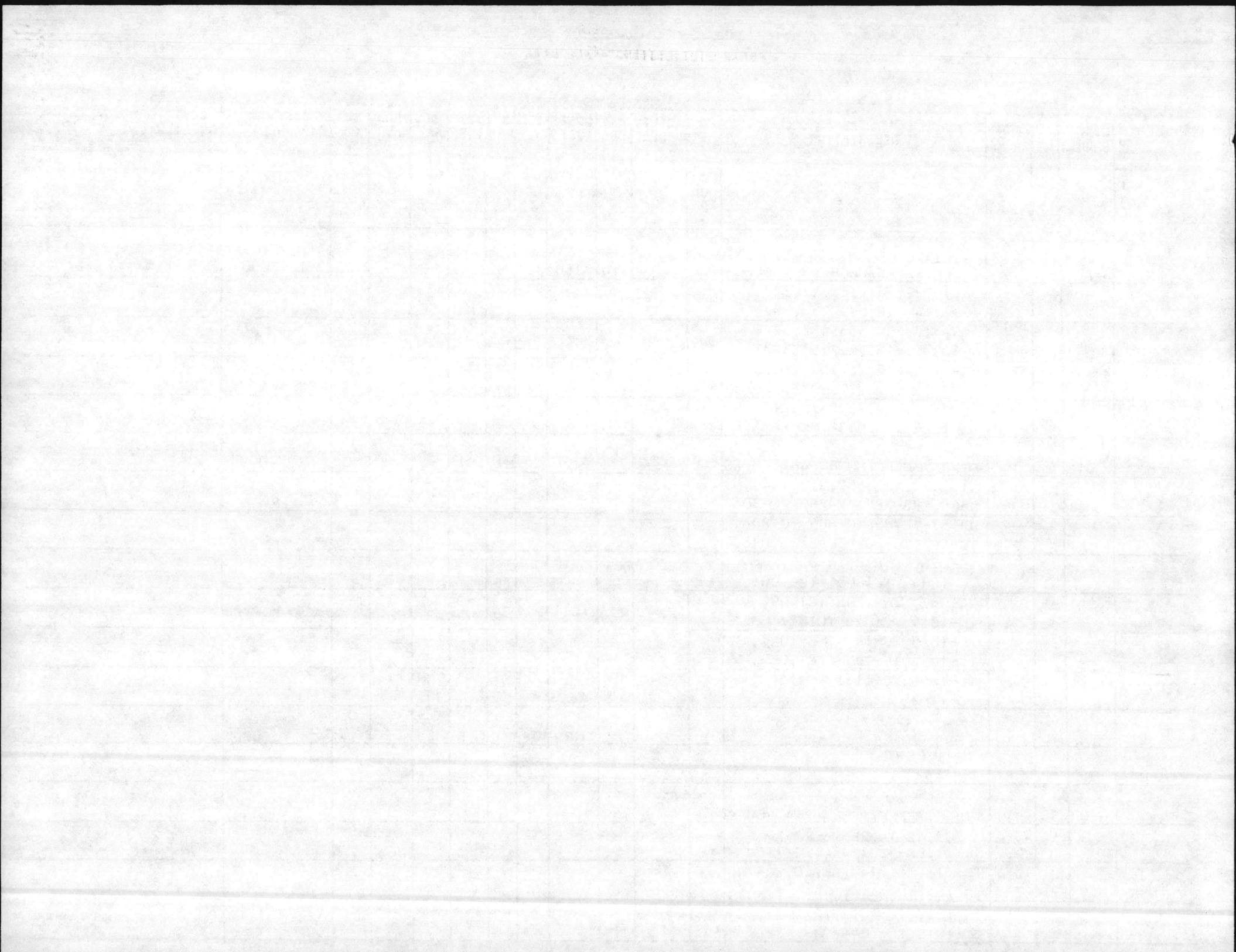

BHAR FILE LISTING - ALL DATA

SUBLINE	LINE NUMBER	Y R I D	CONSTY P	WORK DESCRIPTION	DEF CODE	FACILITY NUMBER	CAT CDE	COST ACCT CODE	PS RUB ON AT/L	FS RUB CF UHC	FB27 LINE MHR	VR AA LT II DN TG	PROJ NHDR	PC OO SD TE	COST (EXPANDED)	COST COUNTED
	081	5	P	STRUCT/(2) BLDGS TC-1067, TC-1068	1	-	724	71A0	0	M1	1B1G	-	-	C	3,000	
	082	5	P	STRUCT/ELEC/MECH (27) BLDGS 3, 18, 37, 41, 1500, 2600, H-21, M-325, M-302, BB-6, CR-106, SH-8A, SH-12, SH-15, TC-307, TC-601, TC-701, TC-834, TC1003 TT-57, TT-2463, LCH-4022, SBB-230, SBB-299, SEC-321, SFC-322, SPT-32	1	-	730	71J0	0	M1	1B1H	-	-	C	120,000	
	083	5	P	STRUCT/ELEC/MECH (38)BLDGS 4, 7, 43, 63, 115, 201, 300, 401, 425-A, 457, 728, 751, 895, 897, 1015, 1220, M-100, M-239, M-315 M-602, BA-101, BA-115, BB-2, BB-27, BB-54, FC-318, GP-11, RR-10, SA-28, TC-470, TC-748 TC-749, TC-833, TT-2453, TT-2455, TT-2457, LCH-4025, 19	1	-	740	71J0	0	M1	1B1H	-	-	C	157,000	
	084	5	P	STRUCT/ELEC (9) BLDGS S-346, S-541, S-1922, SM-189 SM-263, SM-265, SRR-58, STC-856, STC-866	1	-	750	71J0	0	M1	1B2B	-	-	C	42,000	
	085	5	P	RPR ELEC DIST. (BASEWIDE)	1	-	812	7710	0	M1	1A1E	-	-	C	200,000	
	086	5	P	STRUCT (3) BLDGS M-230, FC-202, RR-15	1	-	821	7640	0	M1	1A2A	-	-	C	19,000	

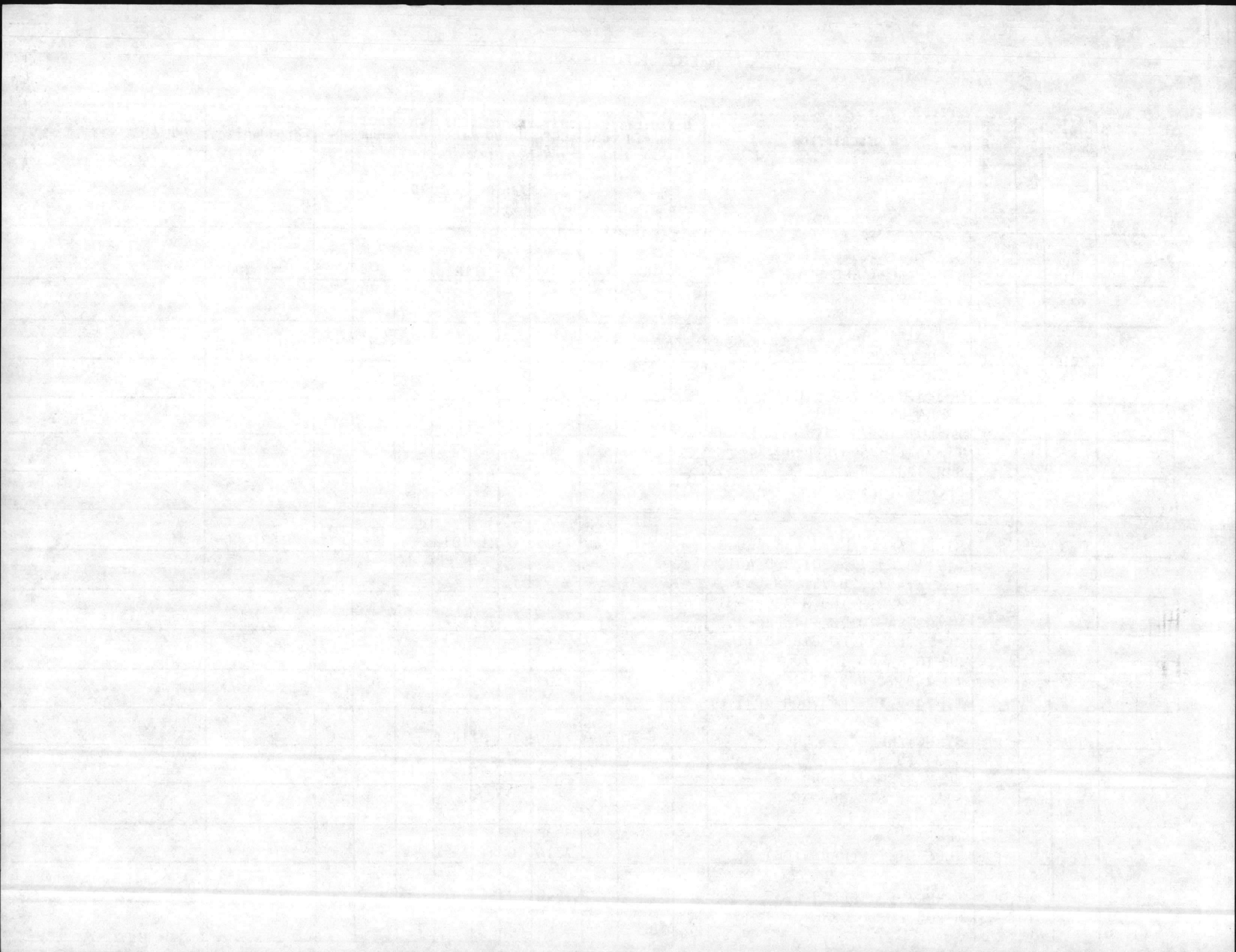

BMAR REPORT AND PROJECTS PLAN (5230)

NAVMC 11040 (REV. 1-80) (Previous editions are obsolete and will not be used)

SN: 0000-00-888-0062 U/I: SH

TO: COMMANDANT OF THE MARINE CORPS (CODE LFF)

1. FROM: Marine Corps Base, Camp Lejeune, NC 28540
 2. VIA:
 All facilities inspected are in satisfactory condition except those shown on the BMAR Report.

5. UIC 62573	6. ACTIVITY Marine Corps Base, Camp Lejeune, NC
7. POINT OF CONTACT NAME: Greg Shoemaker	
8. COPIES TO	
AUTOVON NO. 484-5794/5796	

3. DATE _____ 4. SIGNATURE _____
 BY DIRECTION

9. FACILITIES NOT INSPECTED	10. REASON	11. DATE OF PREVIOUS INSPECTION	12. APPROXIMATE DATE OF NEXT INSPECTION

13. FIRST ENDORSEMENT

The undersigned confirms that the items reported on the BMAR ^{DATE:} report are valid items of maintenance and repair work which remain as firm requirements of the activity's annual plan prescribed by MCO P11000.7, but which lack of resources prohibited accomplishment during the Fiscal Year.

SIGNATURE: _____
 Base Maintenance Officer

LINE NO.	S/UIC	CONST. TYPE	WORK DESCRIPTION	DEF CODE	FAC NO.	DOD CAT CODE	COST ACCT CODE	R	FY	FC/SFC	PB-27 LINE NO.	VAL RATE	PROJECT NO.	POST CODE	COST																																																																
																1	2	3	4	5	6	7	8	9	10	11	12	13	14	15	16	17	18	19	20	21	22	23	24	25	26	27	28	29	30	31	32	33	34	35	36	37	38	39	40	41	42	43	44	45	46	47	48	49	50	51	52	53	54	55	56	57	58	59	60	61	62	63	64
1	1	6	RPR/STRUCT/MECH/1/BLD	1	H106	11	17320	0	6	M	1183B				2																																																																
2	2		RPR/STRUCT/ELEC/MECH/6/BLDS	1		12	37520	0	6	M	1182B				7																																																																
3			1002/SI843/SM195/TC364/SBB99/SR84																																																																												
4	3		RPR/STRUCT/2/BLDS/1706/1736	1		12	57590	0	6	M	1182B				2																																																																
5	4		RPR/STRUCT/1/BLD	1	SM269	12	67520	0	6	M	1182B				1																																																																
6	5		RPR/STRUCT/ELEC/MECH/7/BLDS	1		13	171K0	0	6	M	1181I				49																																																																
7			M167/BB170/FC364/FC365/TC755																																																																												
8			TC1119/LCH4014																																																																												
9	6		STRUCT/ELEC/MECH/PNT/RPRS/1/BLD	1	1705	13	771M0	0	6	M	1182B				44																																																																
10	7		STRUCT/ELEC/MECH/PNT/RPRS/16/BLDS	1		14	371M0	0	6	M	1182B				94																																																																
11			11/230/231/244/310/402/440/814/828																																																																												
12			856/877/919/1404/G480/TC816/TC817																																																																												
13	8		STRUCT/ELEC/MECH/PNT/RPRS/82/BLDS	1		17	17110	0	6	M	1181A				732																																																																
14			54/322/343/443/535/819/854/928/190																																																																												
15			M102/M104/M112/M113/M122/M123																																																																												

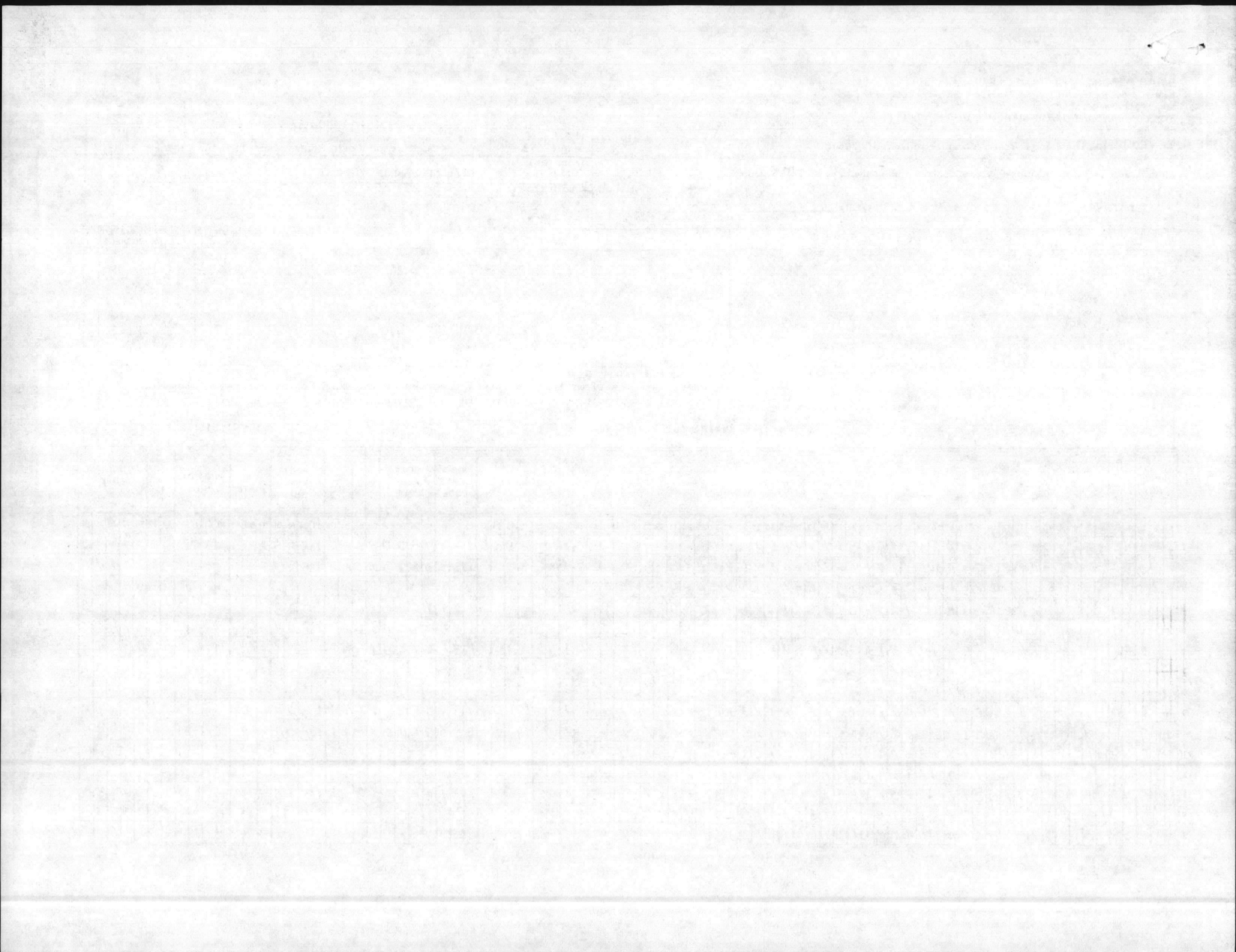

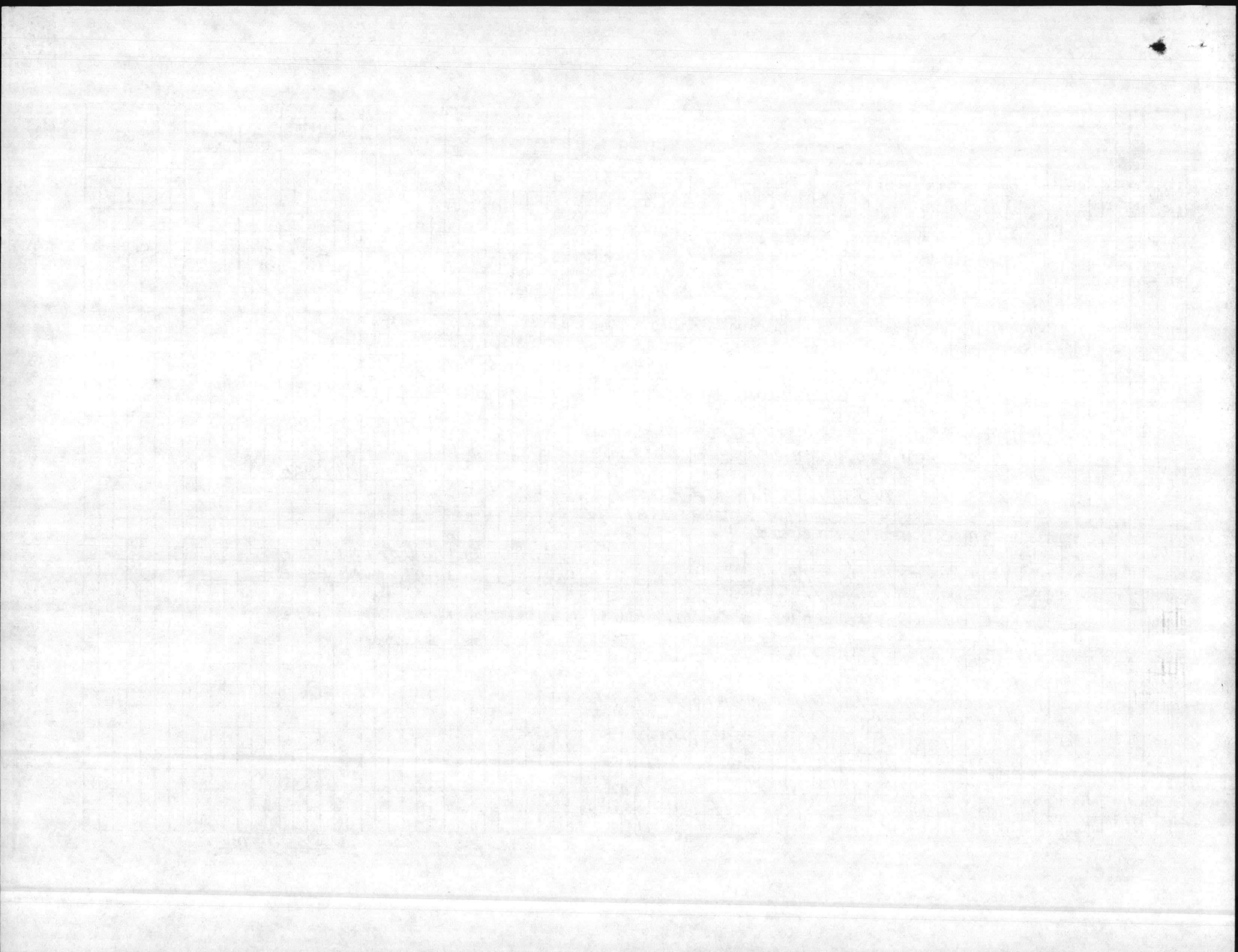

BMAR REPORT AND PROJECTS PLAN (5230)

NAVMC 11040 (REV. 1-80) (Previous editions are obsolete and will not be used)

SN: 0000-00-888-0082 U/I: SH

TO: COMMANDANT OF THE MARINE CORPS (CODE LFF)

1. FROM: Marine Corps Base, Camp Lejeune, NC 28540

2. VIA:

All facilities inspected are in satisfactory condition except those shown on the BMAR Report.

5. UIC

62573

6. ACTIVITY

Marine Corps Base, Camp Lejeune, NC

7. POINT OF CONTACT NAME:

Greg Shoemaker

AUTOVON NO.

484-5794/5796

8. COPIES TO

3. DATE

4. SIGNATURE

BY DIRECTION

9. FACILITIES NOT INSPECTED

10. REASON

11. DATE OF PREVIOUS INSPECTION

12. APPROXIMATE DATE OF NEXT INSPECTION

13. FIRST ENDORSEMENT

DATE:

SIGNATURE:

LINE NO.	S/UIC CONST. TYPE	WORK DESCRIPTION	DEF CODE	FAC NO.	DOD CAT CODE	COST ACCT CODE	FC/SFC	PB-27 LINE NO.	VAL RATE	PROJECT NO.	POST CODE	COST
1	0126A60573	CONTINUED										
2		TC871/TC952/TP448										
3	013	STRUCT/ELEC/MECH/PNT/RPRS/31/BLds	1		2177	12006M11B2B						223
4		24/100/116/117/134/207/222/234										
5		306/341/429/434/439/444/529/531										
6		140S/1406/1603/1703/1704/1707/1771										
7		1871/TC721/TC730/TC731/TC732										
8		TC773/TC734/TC735										
9	014	STRUCT/PNT/RPRS/2/BLds	1		2187	12006M11B2B						14
10	015	STRUCT/MECH/ELEC/PNT17/BLds	1		2197	12006M11B2B						182
11		4S/559/702/1013/1014/1102/1104										
12		1202/1203/1204/1919/RR13/TC751										
13		TCB23/TCB25/TT41/TT49										
14	016	MECH/PNT/RPRS/1/BLD	1	1100	2297	12006M11B2B						6
15	017	MECH/STRUCT/PNT/RPRS/1/BLD	1	1300	1217	11006M11B1I						121

(Over)

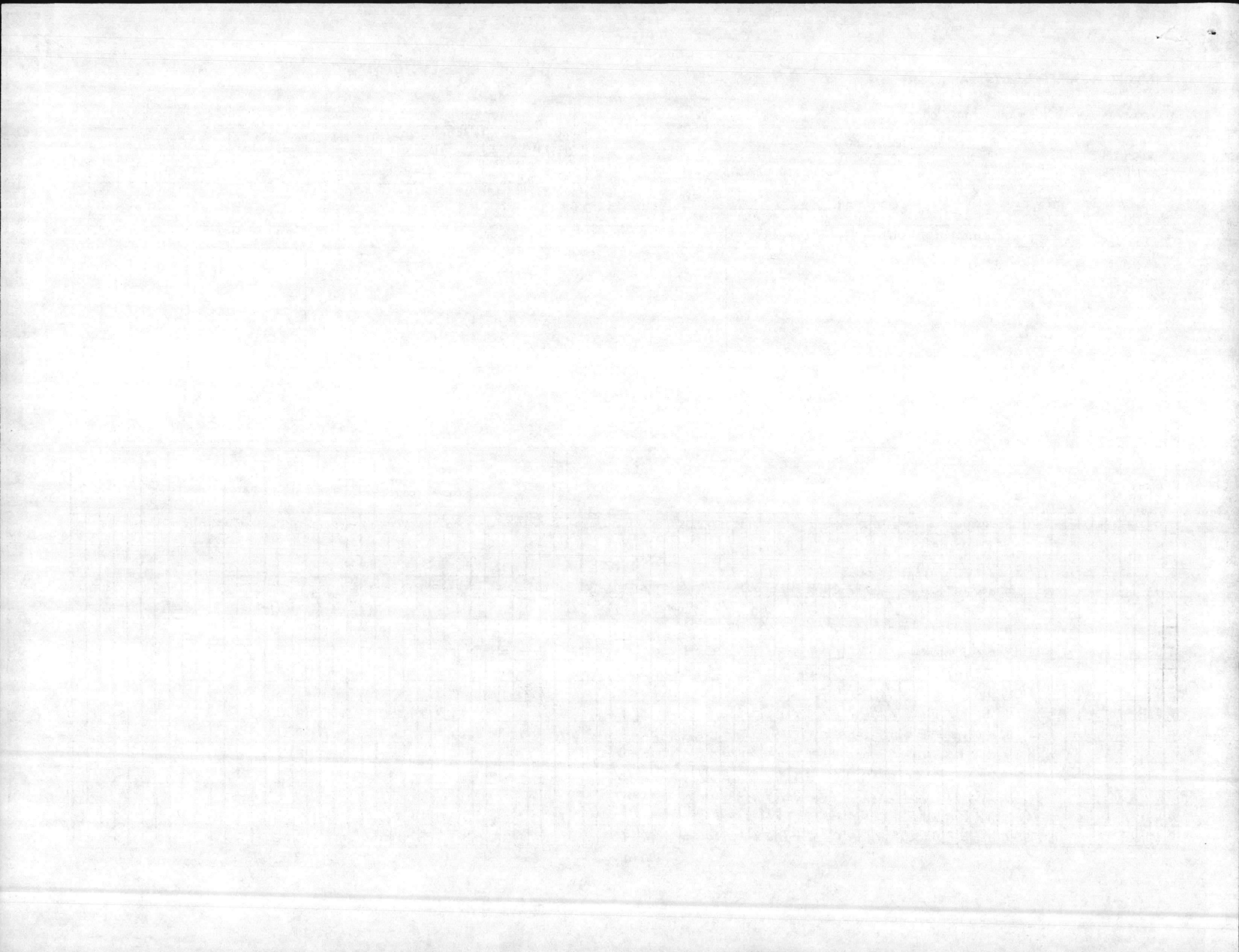

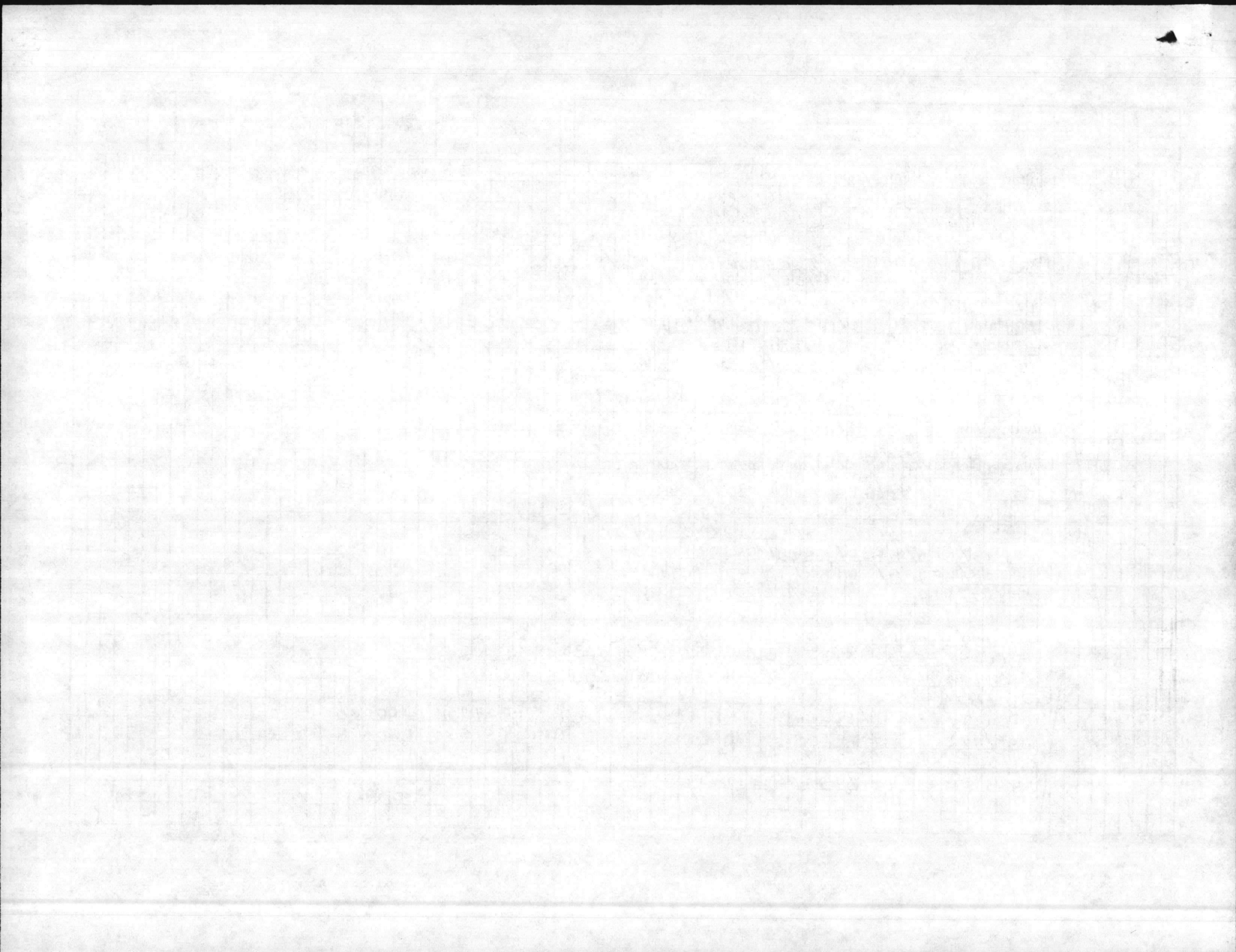

BMAR REPORT AND PROJECTS PLAN (5230)

NAVMC 11040 (REV. 1-80) (Previous editions are obsolete and will not be used)

SN: 0000-00-888-0062 U/I: SH

TO: COMMANDANT OF THE MARINE CORPS (CODE LFF)

1. FROM: Marine Corps Base, Camp Lejeune, NC 28540

2. VIA:

All facilities inspected are in satisfactory condition except those shown on the BMAR Report.

6. UIC

62573

6. ACTIVITY

Marine Corps Base, Camp Lejeune, NC

7. POINT OF CONTACT NAME:

Greg Shoemaker

AUTOVON NO.

484-5794/5796

8. COPIES TO

3. DATE

4. SIGNATURE _____

BY DIRECTION

9. FACILITIES NOT INSPECTED

10. REASON

11. DATE OF PREVIOUS INSPECTION

12. APPROXIMATE DATE OF NEXT INSPECTION

13. FIRST ENDORSEMENT

DATE:

SIGNATURE: _____

LINE NO.	S/UIC CONST. TYPE	WORK DESCRIPTION	DEF CODE	FAC NO.	DOD CAT CODE	COST ACCT CODE	R	L	FC/SFC	PB-27 LINE NO.	VAL RATE	PROJECT NO.	POST CODE	COST
1	X226P62573	STRUCT/ELEC/MECH/PNT/RPRS/107/BLDS	1			610716006	M	1	B	1				3197
2		38/8/10/13/27/59/60/61/10/1/11/1/												
3		114/118/119/121/123/125A/127/203/												
4		205/213/214/216/217/ /221/223/												
5		304/304/320/331/333/337/344/400/												
6		/423/430/432/516/518/520/522/												
7		524/526/537/900/934/1005/1105/												
8		1140/1207/1208/1407/1601/1944/												
9		A1/H1/M105/M131/M144/M200/M215/												
10		M301/M319/M407/M414/M418/M611/												
11		M612/BB3/BB5/BB8/BB28/BB38/BB86/												
12		CG1/FC300/FC400/GP12/HP53/RR12/												
13		RR17/RR20/RR22/TC704/TC705/TC706/												
14		TC719/TC726/TC727/TC729/TC737/												
15		TC738/TC739/TC745/TC750/TC751/												

(Over)

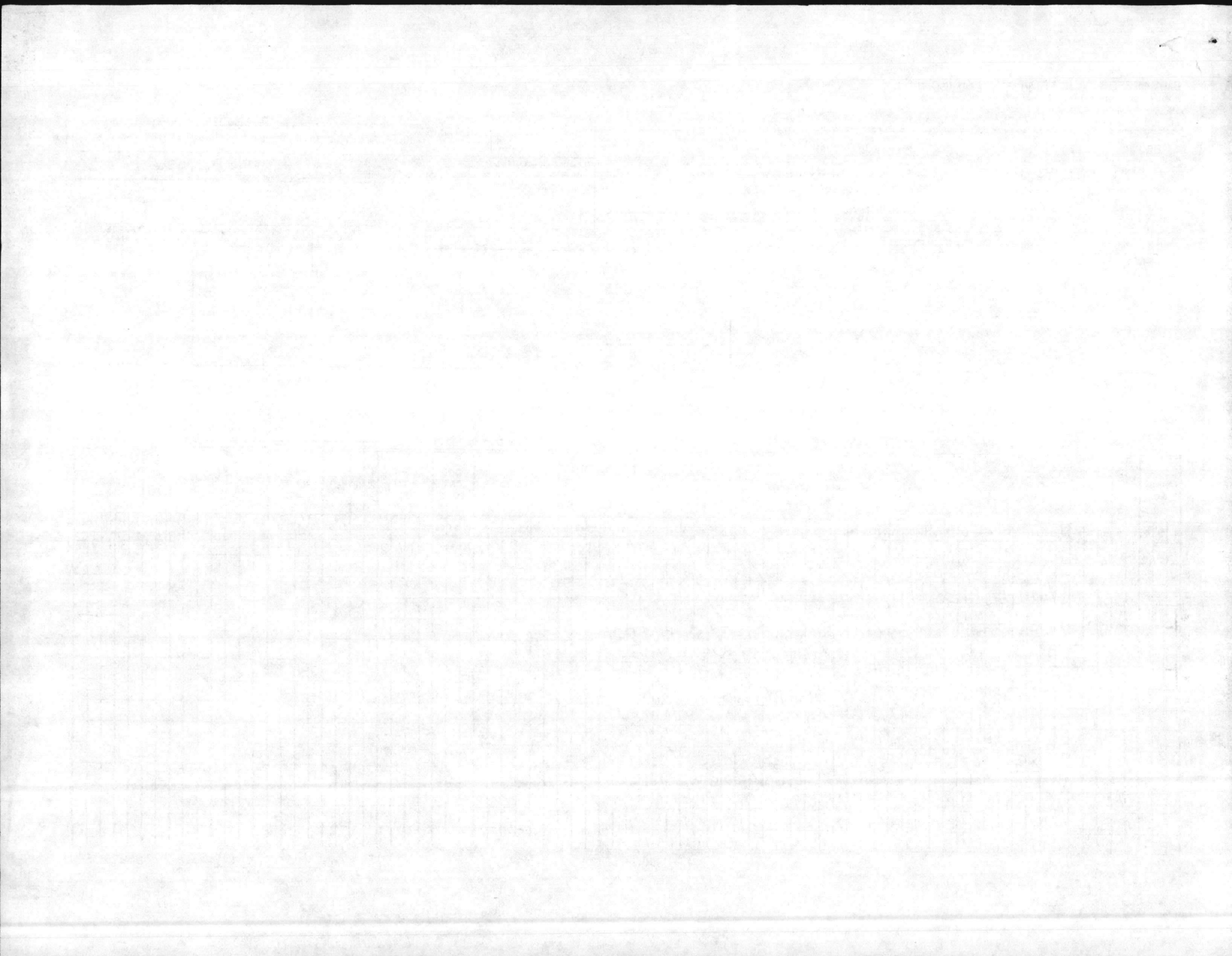

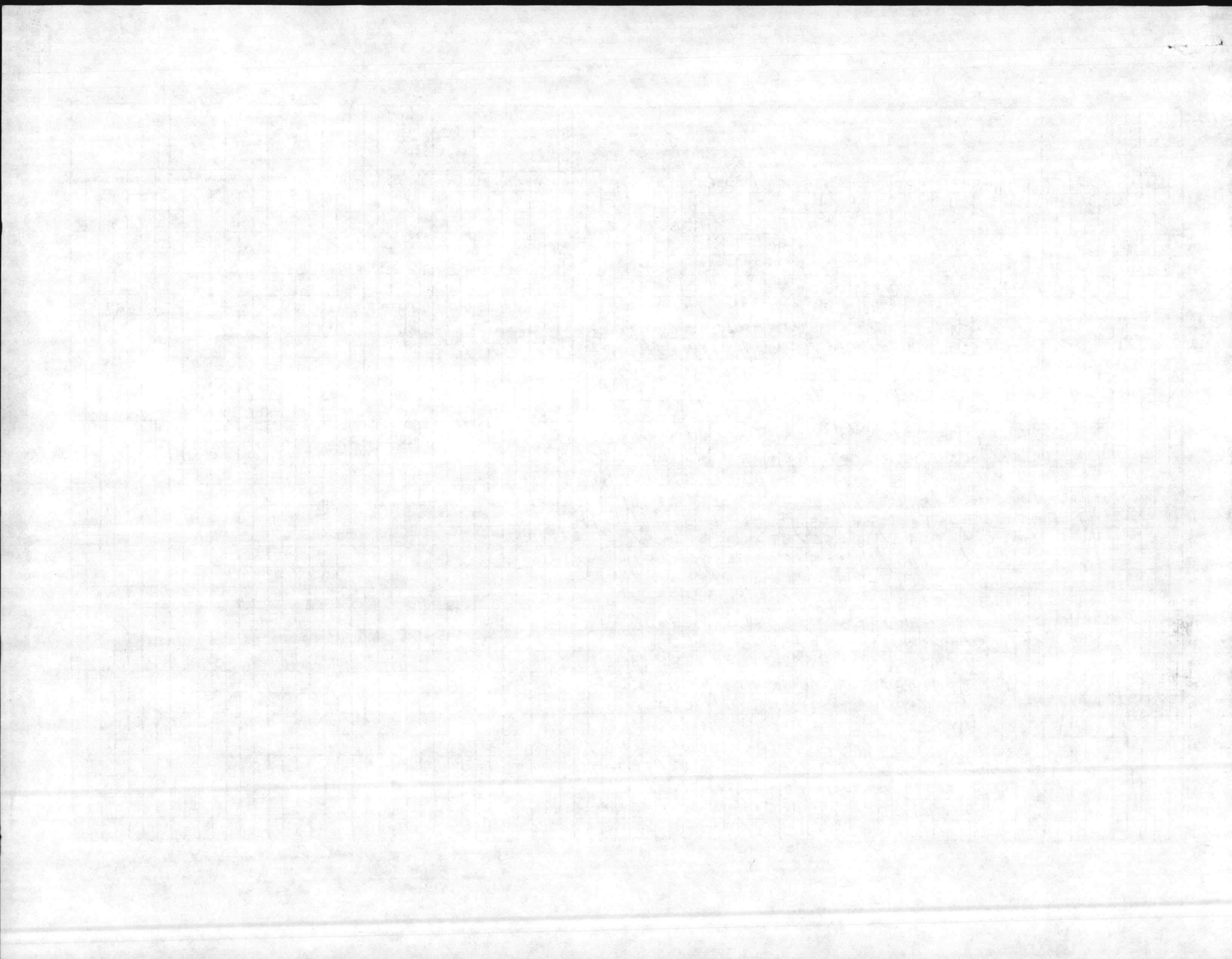

BMAR REPORT AND PROJECTS PLAN (5230)

NAVMC 11040 (REV. 1-80) (Previous editions are obsolete and will not be used)

SN: 0000-00-888-0062 U/I: SH

TO: COMMANDANT OF THE MARINE CORPS (CODE LFF)

1. FROM: Marine Corps Base, Camp Lejeune, NC 28540

2. VIA:

All facilities inspected are in satisfactory condition except those shown on the BMAR Report.

5. UIC

62573

6. ACTIVITY

Marine Corps Base, Camp Lejeune, NC

7. POINT OF CONTACT NAME:

Greg Shoemaker

484-5794/5796 ^{AUTIVON NO.}

8. COPIES TO

3. DATE

4. SIGNATURE _____

BY DIRECTION

9. FACILITIES NOT INSPECTED

10. REASON

11. DATE OF PREVIOUS INSPECTION

12. APPROXIMATE DATE OF NEXT INSPECTION

13. FIRST ENDORSEMENT

DATE:

SIGNATURE: _____

LINE NO.	S/UIC CONST. TYPE	WORK DESCRIPTION	DEF CODE	FAC NO.	DOD CAT CODE	COST ACCT CODE	R	L	FC/SFC	PB-27 LINE NO.	VAL RATE	PROJECT NO.	POST CODE	COST
1	256P	STRUCT/ELEC/MECH/PMT/12/BLDS	1		7227180	06M11B1G								128
2		9/122/211/325/411/6640/M424/BB7/												
3		FC303/FC420/FC540/RR3												
4	26	STRUCT/ELEC/MECH/PMT/50/BLDS	1		7237190	06M11B1G								2935
5		550/M205/M206/M207/M208/M209/M210/												
6		M408/M419/M502/BB96/BB98/RR26/RR32												
7		RR35/RR37/TC710/TC711/TC712/TC714												
8		TC740/TC741/TC742/TC743/TC744/												
9		TC810/TC812/TC814/TC815/TC841/												
10		TC842/TC844/TC845/TC850/TC851/												
11		TC950/TC1010/TC1012/TC1013/TC1015/												
12		TC1016/TC1040/TC1041/TC1042/TC1044												
13		TC1045/TC1050/TC1052/TC1054/												
14		TC1140/TC1141												
15														

(Over)

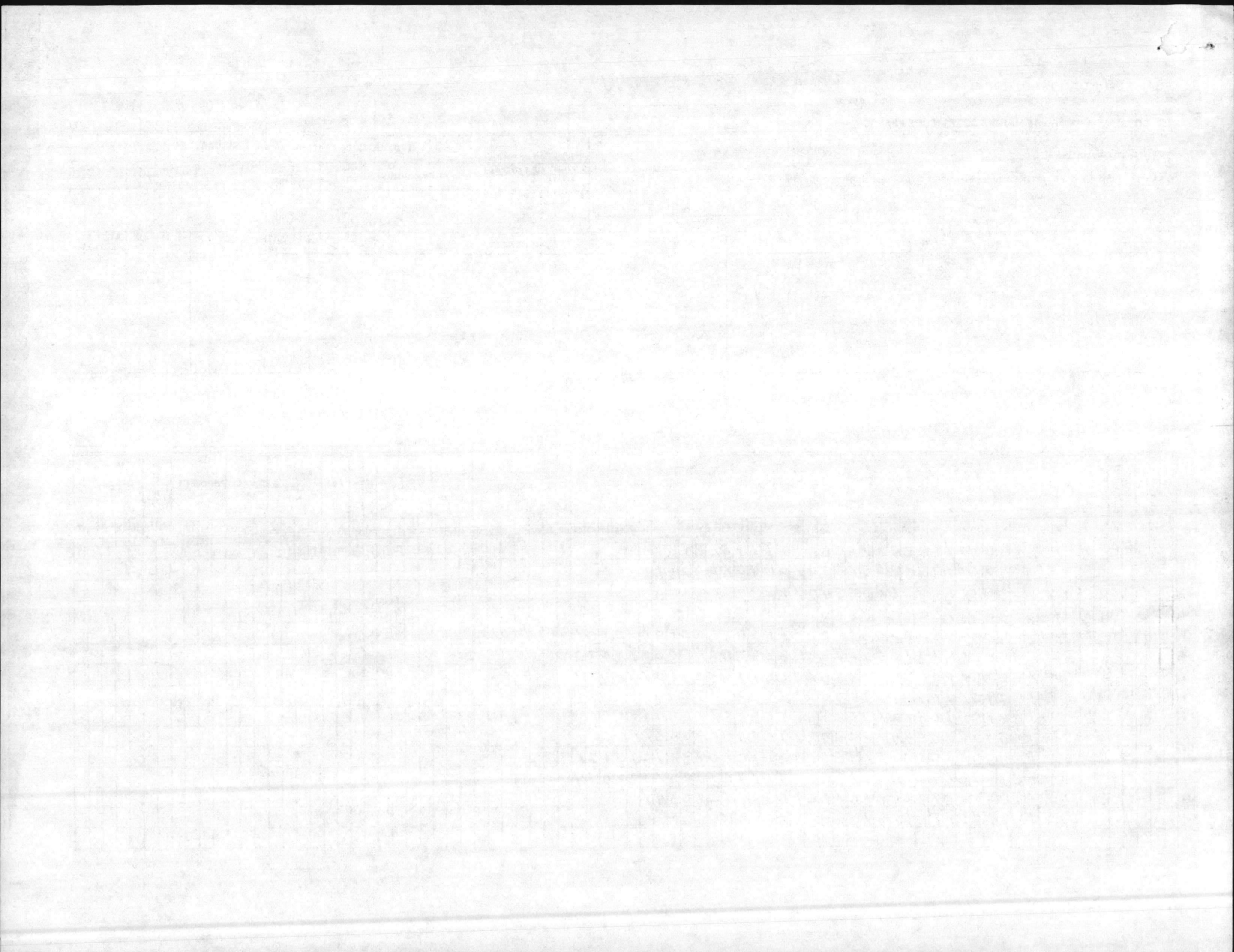

LINE NO.	S/UC CONST. TYPE	WORK DESCRIPTION	DEF CODE	FAC NO.	DOD CAT CODE	COST ACCT CODE	E	FY	FC/SFC	PB-27 LINE NO.	VAL RATE	PROJECT NO.	POST CODE	COST																																																																	
															1	2	3	4	5	6	7	8	9	10	11	12	13	14	15	16	17	18	19	20	21	22	23	24	25	26	27	28	29	30	31	32	33	34	35	36	37	38	39	40	41	42	43	44	45	46	47	48	49	50	51	52	53	54	55	56	57	58	59	60	61	62	63	64	65
16	027	P62573	STRUCT/ELEC/MECH/RFRS/8/BLDS	1		72471A006M11BIG								60																																																																	
17			H14/M231/RR9/TC1067/TC1068/TC1069/																																																																												
18			TC1160/TC1161																																																																												
19	028		STRUCT/ELEC/MECH/PNT/2/BLDS	1		72571S006M11BI								30																																																																	
20			MH3/MH4																																																																												
21	029		STRUCT/ELEC/MECH/PNT/42/BLDS	1		73071J006M11BIH								748																																																																	
22			18/30/37/41/235/690/1041/1400/1401																																																																												
23			/1500/1770/1903/1969/1982/1984/																																																																												
24			2600/A15/H21/H30/H127/M116/M302/																																																																												
25			S1056/BB6/BB16/BB37/FC320/RR5/SH18																																																																												
26			/TC105/TC307/TC601/TC701/TC1003/																																																																												
27			TT57/TT2463/LCH4000/LCH4022/SBB230																																																																												
28			/SBB299/SPT32/STF45																																																																												
29	030		STRUCT/ELEC/MECH/PNT/110/BLDS	1		74071J006M11BIH								1537																																																																	
30			4/7/14/19/25/25A/31/39/62/63/64/84																																																																												
31			/89/201/251/300/311/340/401/403/																																																																												
32			403A/425/457/500/564/728/730/826/																																																																												
33			1006/1010/1101/1106/1107/1113/																																																																												
34			1200/1201/1402/1610/1612/1613/1614																																																																												
35			/1615/1728/1742/1765/1909/1915/																																																																												
36			1916/1938/1945/1998/2601/2615/2624																																																																												
37			/2625/2626/2627/2628/9566/H39/M19/																																																																												
38			M100/M129/M134/M218/M239/M240/M315																																																																												
39			/M321/M602/M603/S1124/S1976/S1973/																																																																												
40			S1980/S1981/BA101/BA113/BA114/																																																																												
41			BA143/BA144/BA146/BA147/BA183/																																																																												
42			BA184/BA186/BA206/BA207/BB2/BB27/																																																																												
43			BB45/RR54/BB177/BB245/FC323/HP1016																																																																												
44			/PT30/RR8/RR10A/RR51/TC614/TC832/																																																																												
45			TC833/TC910/TC912/TT2453/TT2457/																																																																												
46			TT2475/LCH4014/LCH4025/SBB229/1915																																																																												

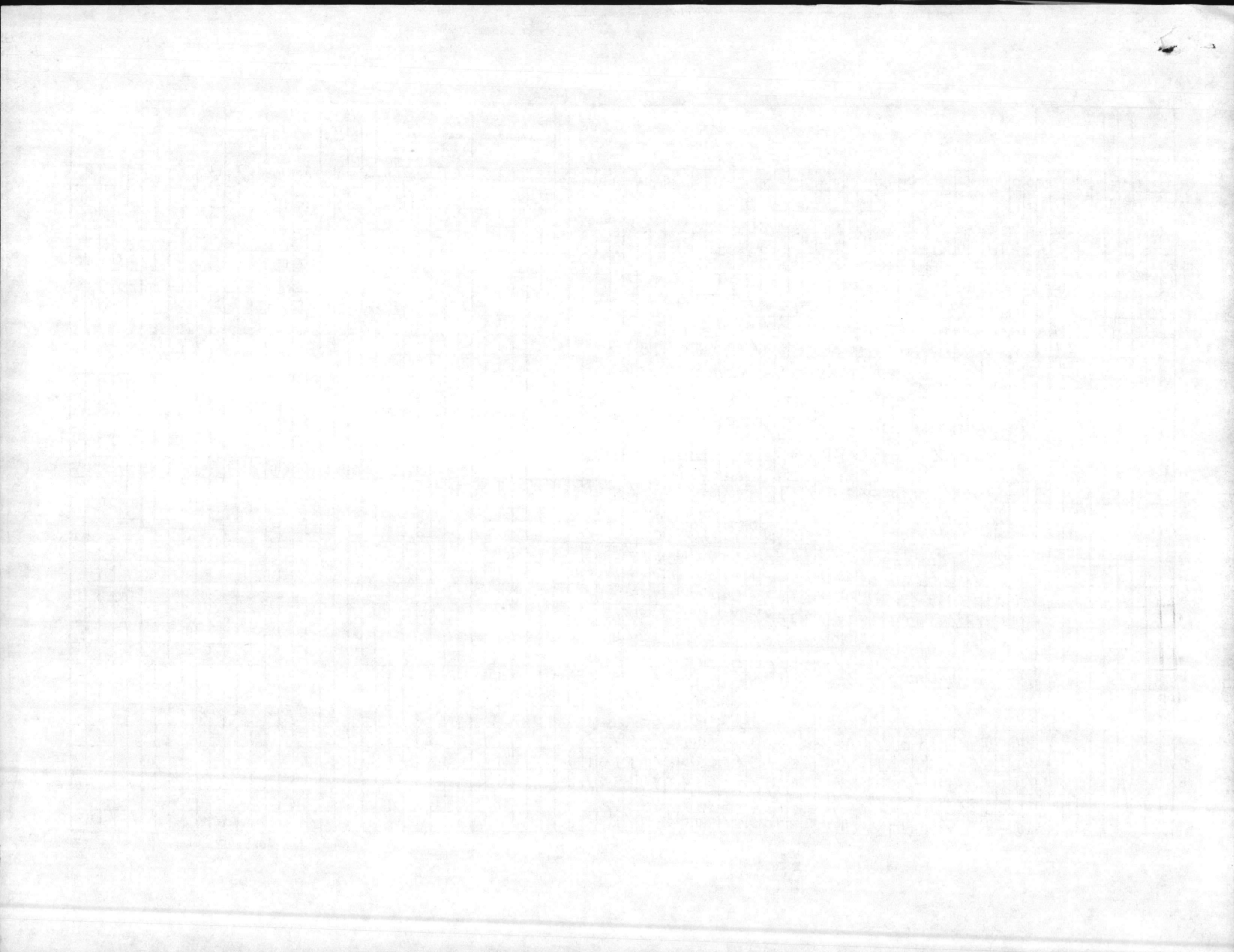

BMAR REPORT AND PROJECTS PLAN (5230)

NAVMC 11040 (REV. 1-80) (Previous editions are obsolete and will not be used)

SN: 0000-00-888-0062 U/I: SH

TO: COMMANDANT OF THE MARINE CORPS (CODE LFF)

1. FROM: Marine Corps Base, Camp Lejeune, NC 28540

2. VIA:

All facilities inspected are in satisfactory condition except those shown on the BMAR Report.

5. UIC

62573

6. ACTIVITY

Marine Corps Base, Camp Lejeune, NC

7. POINT OF CONTACT NAME:

Greg Shoemaker

484-5794/5796

AUTOVON NO.

8. COPIES TO

3. DATE

4. SIGNATURE _____

BY DIRECTION

9. FACILITIES NOT INSPECTED

10. REASON

11. DATE OF PREVIOUS INSPECTION

12. APPROXIMATE DATE OF NEXT INSPECTION

13. FIRST ENDORSEMENT

DATE:

SIGNATURE: _____

LINE NO.	S/UIC CONST. TYPE	WORK DESCRIPTION	DEF CODE	FAC NO.	DOD CAT CODE	COST ACCT CODE	2	FY	FC/SFC	PB-27 LINE NO.	VAL RATE	PROJECT NO.	POST CODE	COST
1	0316	P62573	STRUCT/ELEC/MECH/PNT/37/BLds	1		75075G096M11B2B								88
2		H73/H74/H82/H117/S73/S136/S140/												
3		S162/S447/S542/S543/S544/S545/												
4		S546/S769/S998/S1411/S1715/S1719/												
5		S1725/S1922/S1923/S1924/S1925/												
6		S1926/S1940/S1951/S1988/S1991/												
7		S1993/S2631/S2632/S189/S1263/												
8		SBR59/SBR263/STC866/STT1												
9	032	STRUCT/PNT/3/BLds	1		811761086M11A1A									3
10		SS3/BB216/FC209												
11	033	REPL/AREA/LIGTS/AND/POLES/	1		812771086M11A1B									223
12		S1775/S1719												
13	033	RPR/ELEC/DIST/BASEWIDE	1		812771086M11A1B									100
14	034	REPL/TRANSFORMERS/BASEWIDE	1		812771086M11A1B									50
15														

(Over)

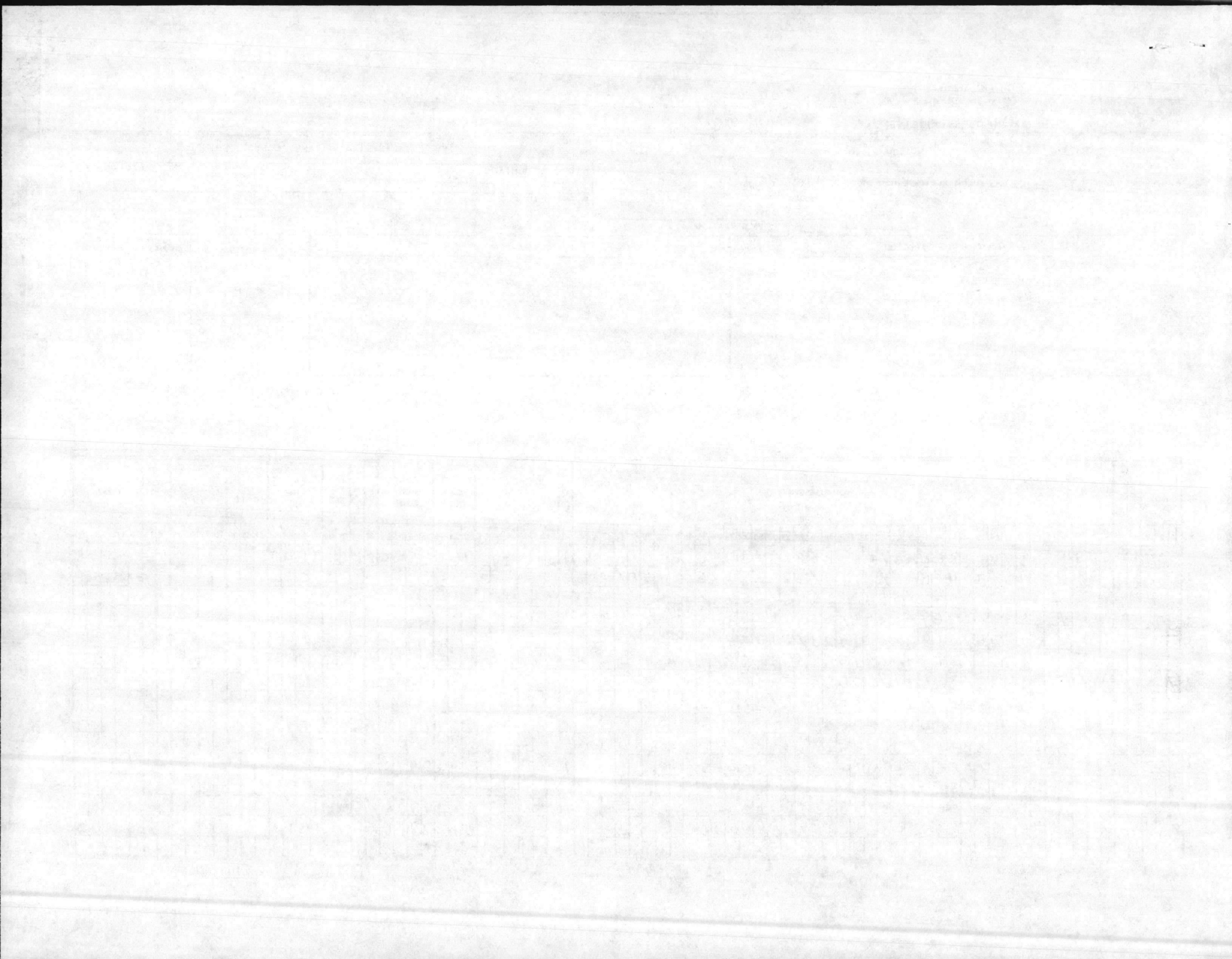

LINE NO.	S/UIC	CONST. TYPE	WORK DESCRIPTION	DEF CODE	FAC NO.	DOD CAT CODE	COST ACCT CODE	L	L	FC/SFC	PB-27 LINE NO.	VAL RATE	PROJECT NO.	POST CODE	COST				
															1	2	3	4	5
16	035	6P	62573	STRUCT/ELEC/MECH/PNT/8/BLDS	1		8217640	06	M	1	A1B					945			
17				1700/1708/M230/M625/BA106/BR9/															
18				FC202															
19	036			REPAIR/STEAM/PITS/HP/FC/BB/AREAS	1		8227720	06	M	1	A2A					300			
20	037			STRUCT/ELEC/MECH/PNT/			8317670	06	M	1	A1R					83			
21				22/32/765/M136/M137/BB4/RR38/TC563															
22				/TCS68/TT35/SBA127/SRR67/STCG40															
23	038			REPL/SEWER/MAIN/FROM/BB151/TO/BR45	1		8327760	06	M	1	A40					130			
24	039			REPL/SEWER/MAIN/MH100/TO/MH98			8327760	06	M	1	A40					100			
25	040			REPL/SEWER/MAIN/LCH/AREA	1		8327760	06	M	1	A40					20			
26	041			REPL/SEWER/MAIN/FROM/TCPLANT/TO/			8327760	06	M	1	A40					98			
27				MANHOLES/444/AND449															
28	042			RPR/1/BLD/	1	TC566	8327760	06	M	1	A40					10			
29	043			STRUCT/PNT/1/BLD/	1	FC198	83375	HO	06	M	1	A40				2			
30	044			STRUCT/MECH/ELEC/PNT/41/BLDS/20/	1		8417650	06	M	1	A30					879			
31				602/608/612/656/670/762/M142/M178/															
32				M628/RR47/SM264/TC100/TC104/TC502/															
33				TC600/TC604/TC700/TC1000/TT31/															
34				TT52/SBB25/STC500/STC606/STC1254/															
35				STC1255/STC1256/55/S29/SB30/S1000/															
36	045			S2323/BB190/SM624/SBA108/SBB25/															
37				SFC314/SRR44/STC1070/STT39/STT40															
38	046			REPL/WATER/MAINS/KNOX/TRA/PARK	1		8427730	06	M	1	A30					277			
39	047			RPR/WATER/LINES/MP/	1		8427730	06	M	1	A30					140			
40	048			RESEAL/ROAD/CRACKS/BASEWIDE	1		8517310	06	M	1	A30					80			
41	049			REPAIR/REPAVE/ROADS/BASEWIDE	1		8517310	06	M	1	A30					1206			
42	051			REPAIR/REPLACE/BRIDGES/6/EACH	1		8517310	06	M	1	A30					1575			
43				SM328/SBA129/S750/STC1220/S787/															
44				S788															
45	052			RPR/REPL/SIDEWALKS/BASEWIDE	1		8527350	06	M	1	B3C					300			
46	053			STRUCT/RPRS/3/BLDS/S455/S1143/ST131			8527350	06	M	1	B3C					2			

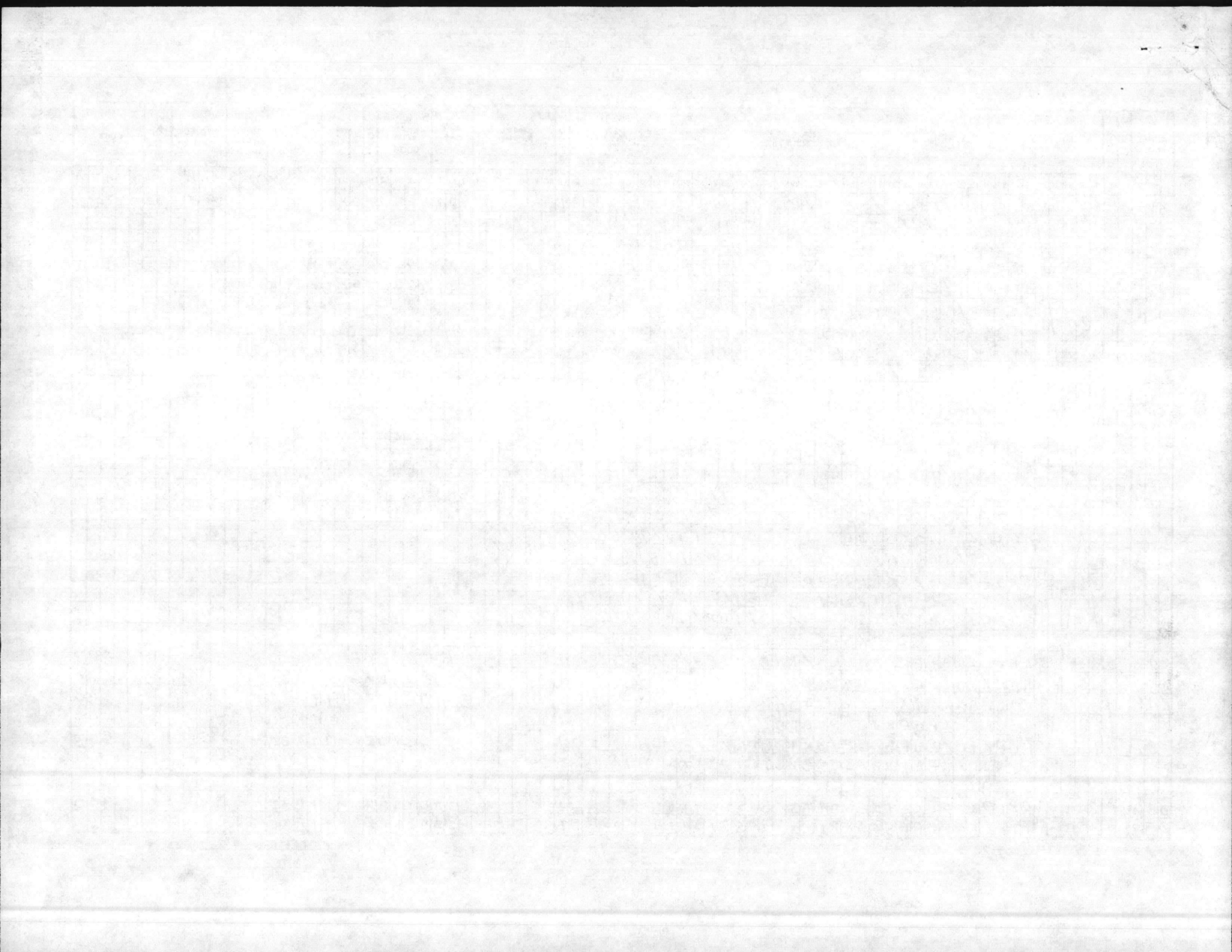

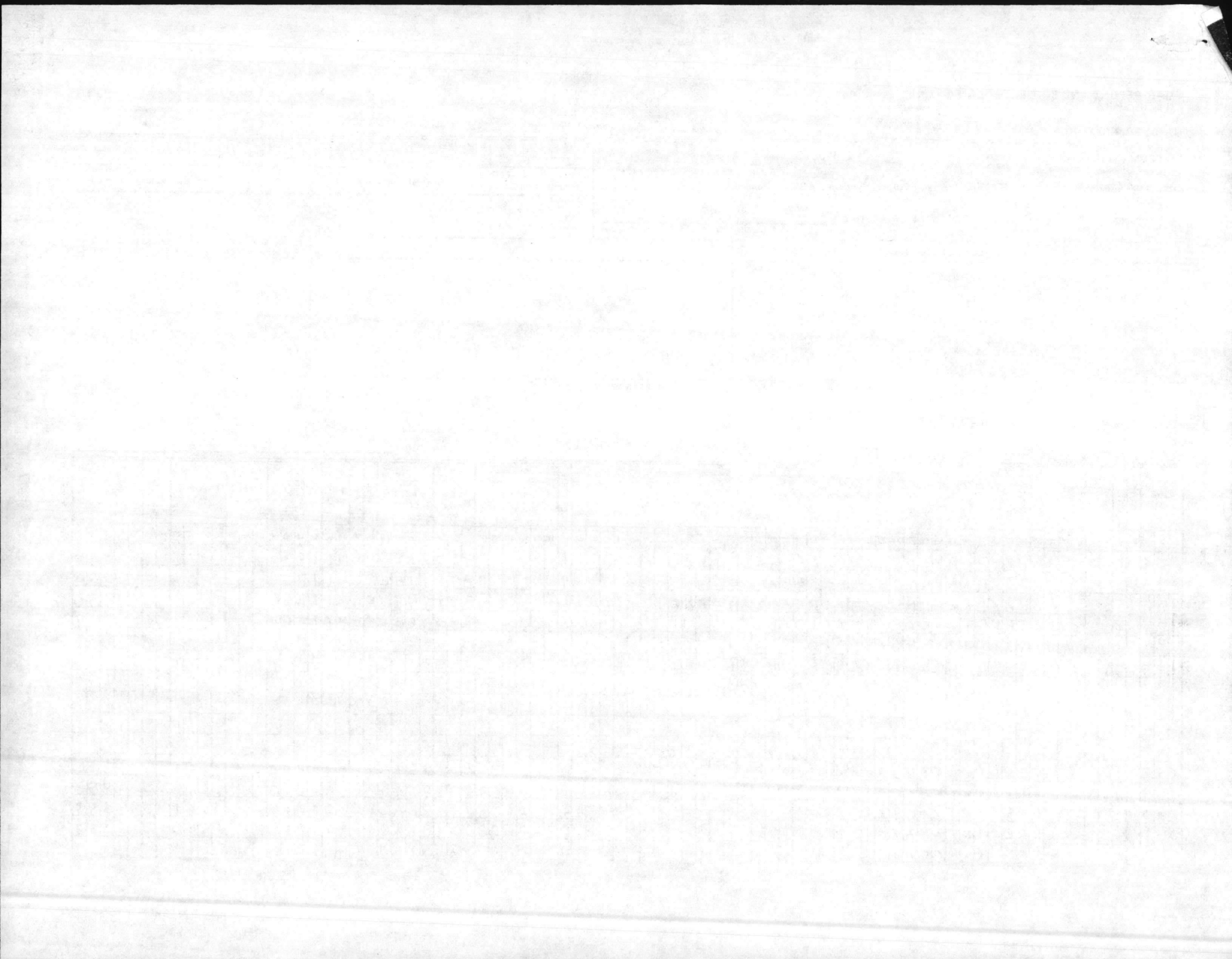

LINE NO.	S/UIC	CONST. TYPE	WORK DESCRIPTION	DEF CODE	FAC NO.	DOD CAT CODE	COST ACCT CODE	R	FY	FC/SFC	PB-27 LINE NO.	VAL RATE	PROJECT NO.	POST CODE	COST																																																																
																1	2	3	4	5	6	7	8	9	10	11	12	13	14	15	16	17	18	19	20	21	22	23	24	25	26	27	28	29	30	31	32	33	34	35	36	37	38	39	40	41	42	43	44	45	46	47	48	49	50	51	52	53	54	55	56	57	58	59	60	61	62	63	64
16	063	0P	62573RPR/INT/EXT/I/BLG	2	26097	2471A00	6M21B1G						614		351																																																																
17	064		RPR/INT/EXT/I/BLG	2	26117	2471A00	6M21B1G						615		351																																																																
18	065		RPR/INT/EXT/I/BLG	2	26137	2471A00	6M21B1G						616		356																																																																
													M2 TOTAL	4088																																																																	

88

BMAR REPORT AND PROJECTS PLAN (5230)

NAVMC 11040 (REV. 1-80) (Previous editions are obsolete and will not be used)

SN: 0000-00-888-0062 U/I: SH

TO: COMMANDANT OF THE MARINE CORPS (CODE LFF)

FY-87 PROJECTS PLANS

1. FROM: Marine Corps Base, Camp Lejeune, NC 28540

2. VIA:

All facilities inspected are in satisfactory condition except those shown on the BMAR Report.

5. UIC

62573

6. ACTIVITY

Marine Corps Base, Camp Lejeune, NC

7. POINT OF CONTACT NAME:

Greg Shoemaker

AUTOVON NO.

484-5794/5796

8. COPIES TO

3. DATE

4. SIGNATURE _____

BY DIRECTION

9. FACILITIES NOT INSPECTED

10. REASON

11. DATE OF PREVIOUS INSPECTION

12. APPROXIMATE DATE OF NEXT INSPECTION

13. FIRST ENDORSEMENT

DATE:

SIGNATURE: _____

LINE NO.	S/UIC CONST. TYPE	WORK DESCRIPTION	DEF CODE	FAC NO.	DOD CAT CODE	COST ACCT CODE	PS	FY	FCI SFC	PB-27 LINE NO.	VAL RATE	PROJECT NO.	POST CODE	COST
1	001	INT/EXT/RPRS/3/BL&S	2		721	71700	7	M	21	BIG		702		584
2		M30S/M311/M313												
3	002	REPL/PCB/CONTAMINATED/TRANSFORMERS	2		812	77100	7	M	21	A1B		703		495
4	003	RPR/INT/EXT/1/BLD	2	2615	740	71J00	7	M	21	B1H		704		1115
5	004	RPR/INT/EXT/5/BLDS	2		441	71400	7	M	21	B1D		705		1034
6		10L/107/226/408/509												
7	005	REPL/HVAC/PIPE/INSULATION/17/BLDS	2		721	71700	7	M	21	B1G		706		598
8		HP10S/HP11S/HP12S/HP127/HP13S												
9		HP140/HP14S/HP15S/HP16S/HP170												
10		HP17S/HP18S/HP19S/HP550/HP551												
11		HP560/HP561												
12	006	REPL/HVAC/PIPE/INSULATION/6/BLDS	2		721	71700	7	M	21	B1G		707		721
13	007	REPL/STEAM/COND/DIST/LINE/MCB	2		822	77200	7	M	21	A2C		708		394
14	008	REPL/SEWER/MAIN/MP/TC/KNOX/TR/PK	2		832	77600	7	M	21	A40		709		312
15										87	TOTAL			5253

(Over)

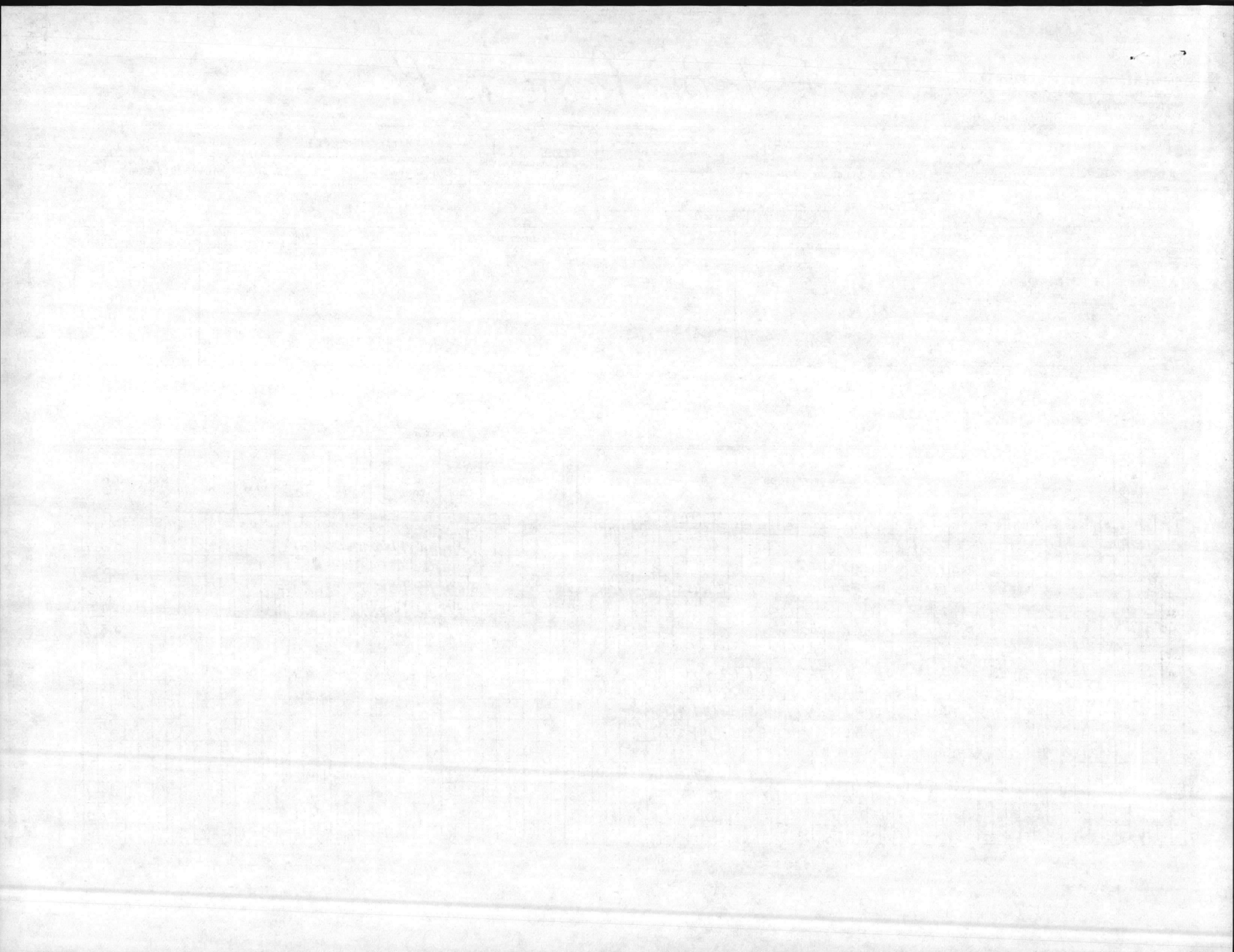

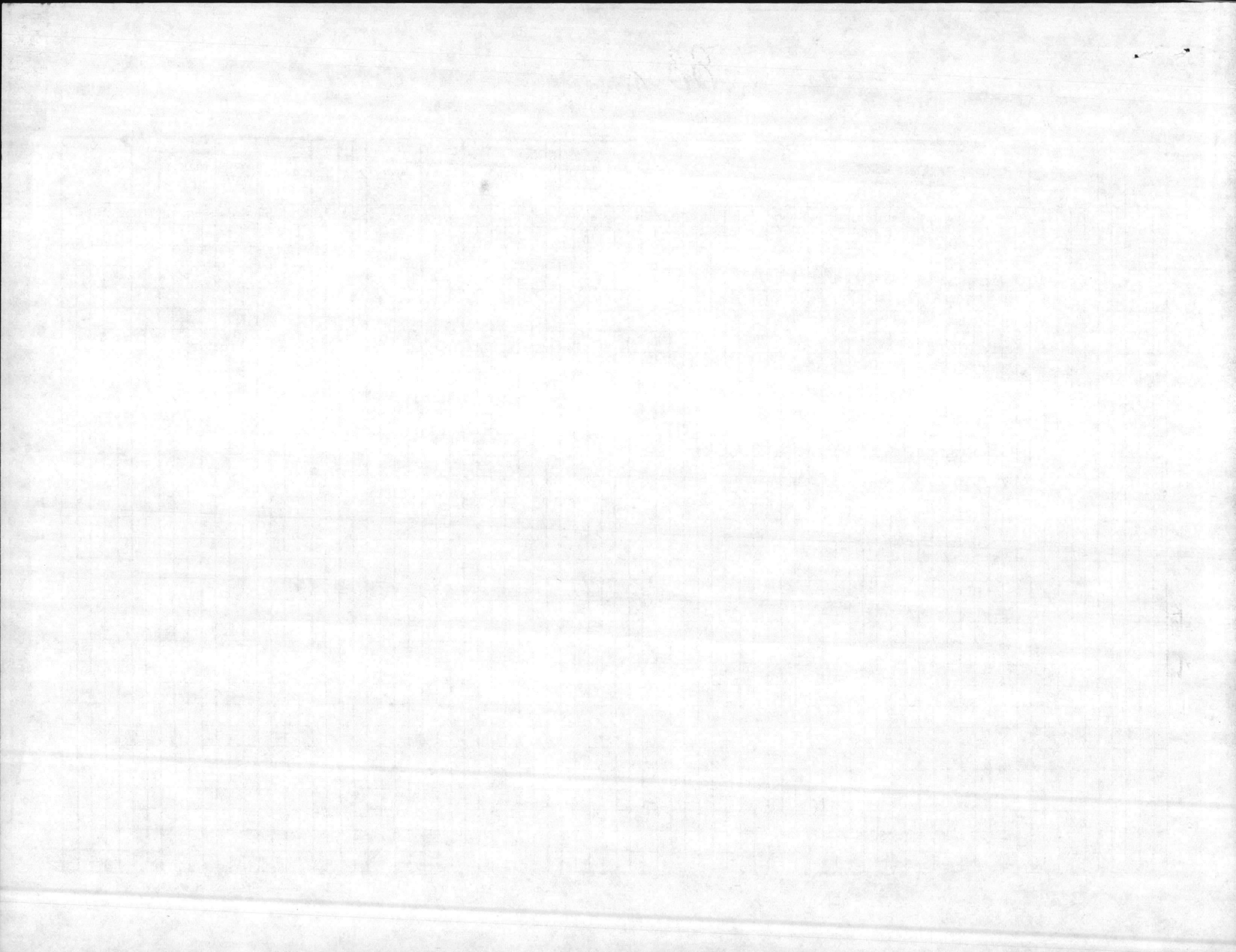

BMAR REPORT AND PROJECTS PLAN (5230)

NAVMC 11040 (REV. 1-80) (Previous editions are obsolete and will not be used)

SN: 0000-00-888-0062 U/I: SH

TO: COMMANDANT OF THE MARINE CORPS (CODE LFF)

FY-88 PROJECTS PLANS

1. FROM: Marine Corps Base, Camp Lejeune, NC 28540

2. VIA:

All facilities inspected are in satisfactory condition except those shown on the BMAR Report.

5. UIC
62573

6. ACTIVITY
Marine Corps Base, Camp Lejeune, NC

7. POINT OF CONTACT
NAME: Greg Shoemaker

AUTOVON NO.
484-5794/5796

3. DATE

4. SIGNATURE

BY DIRECTION

8. COPIES TO

9. FACILITIES NOT INSPECTED

10. REASON

11. DATE OF PREVIOUS INSPECTION

12. APPROXIMATE DATE OF NEXT INSPECTION

13. FIRST ENDORSEMENT

DATE:

SIGNATURE:

LINE NO.	S/UIC CONST. TYPE	WORK DESCRIPTION	DEF CODE	FAC NO.	DOD CAT CODE	COST ACCT CODE	2	3	FC/ SFC	PB-27 LINE NO.	VAL RATE	PROJECT NO.	POST CODE	COST
1	0018	REPL SEWER MAIN CAMP GELGER	2		03176700	08M21A40					51	801		324
2	002	REPL BOILERS 3 EACH 1 BLD	2	665081176100	08M21A1A	72					802		1540	
3	003	REPL FIY ASH HANDLING SYS 1 BLD	2	170081176100	08M21A1A	56					803		796	
4	004	RPR INT/EXT 1 BLD	2		261076100	08M21B1F					44	804		1308
5	005	RPR ELEC DIST BASEWIDE	2		81277100	08M21A1B					51	805		923
6	006	REPL WINDOWS DOORS 48 BLDs	2		44171400	08M21B1D					35	806		322
7		222/229/218/230/231/200/210/232/												
8		103/133/113/134/129/126/116/130/												
9		145/131/100/132/215/234/439/310/												
10		306/330/428/430/418/414/432/402/												
11		303/334/328/413/405/433/529/512/												
12		531/505/513/532/525/533/528/534/												
13	007	REPL WINDOWS DOORS 17 BLDs 436/	2		44171400	08M21B1D					19	807		322
14		435/437/440/441/439/343/342/340/												
15		339/442/443/444/445/535/538/325												

(Over)

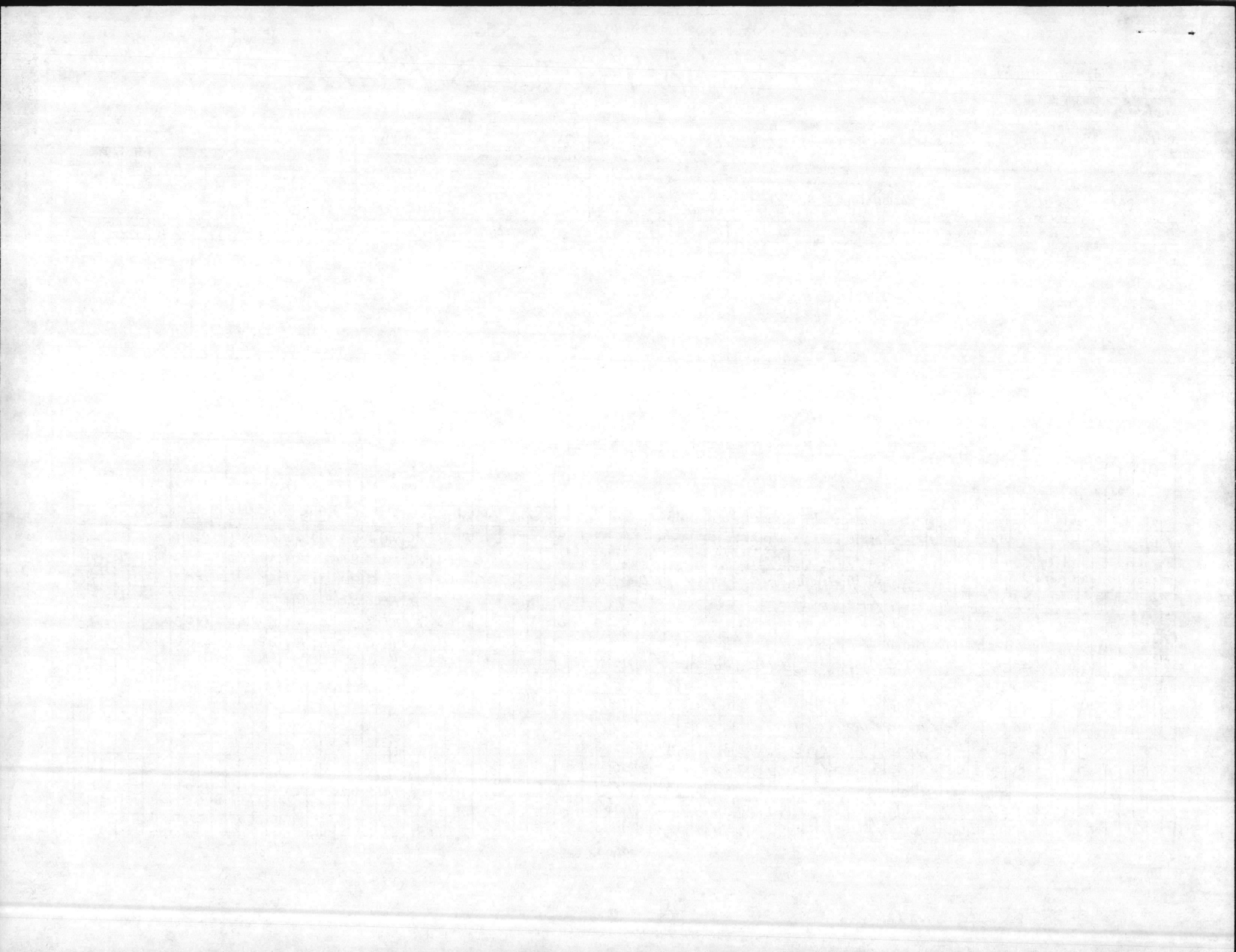

LINE NO.	CONST. TYPE		WORK DESCRIPTION	DEF CODE	FAC NO.	DOD CAT CODE	COST ACCT CODE	PS	FY	FC/ SFC	PB-27 LINE NO.	VAL RATE	PROJECT NO.	POST CODE	COST
	S/UIC														
16	0088	P62573	RPR/INT/EXT/4/BLDS	2		610716008M21B1F						32	808		2095
17			1211/1116/1011/1108												
18	009		RPR/INT/EXT/3/BLDS	2		610716008M21B1F						33	809		1921
19			905/914/1403												
21	010		RPR/INT/EXT/5/MESSHALLS	2		722718008M21B1G							810		1384
22			122/211/325/508/411												
24	011		INT/EXT/RPRS/4/BLDS	2		740711008M21B1H							811		1004
25			115/201/300/401												
26												88	TOTAL		11889

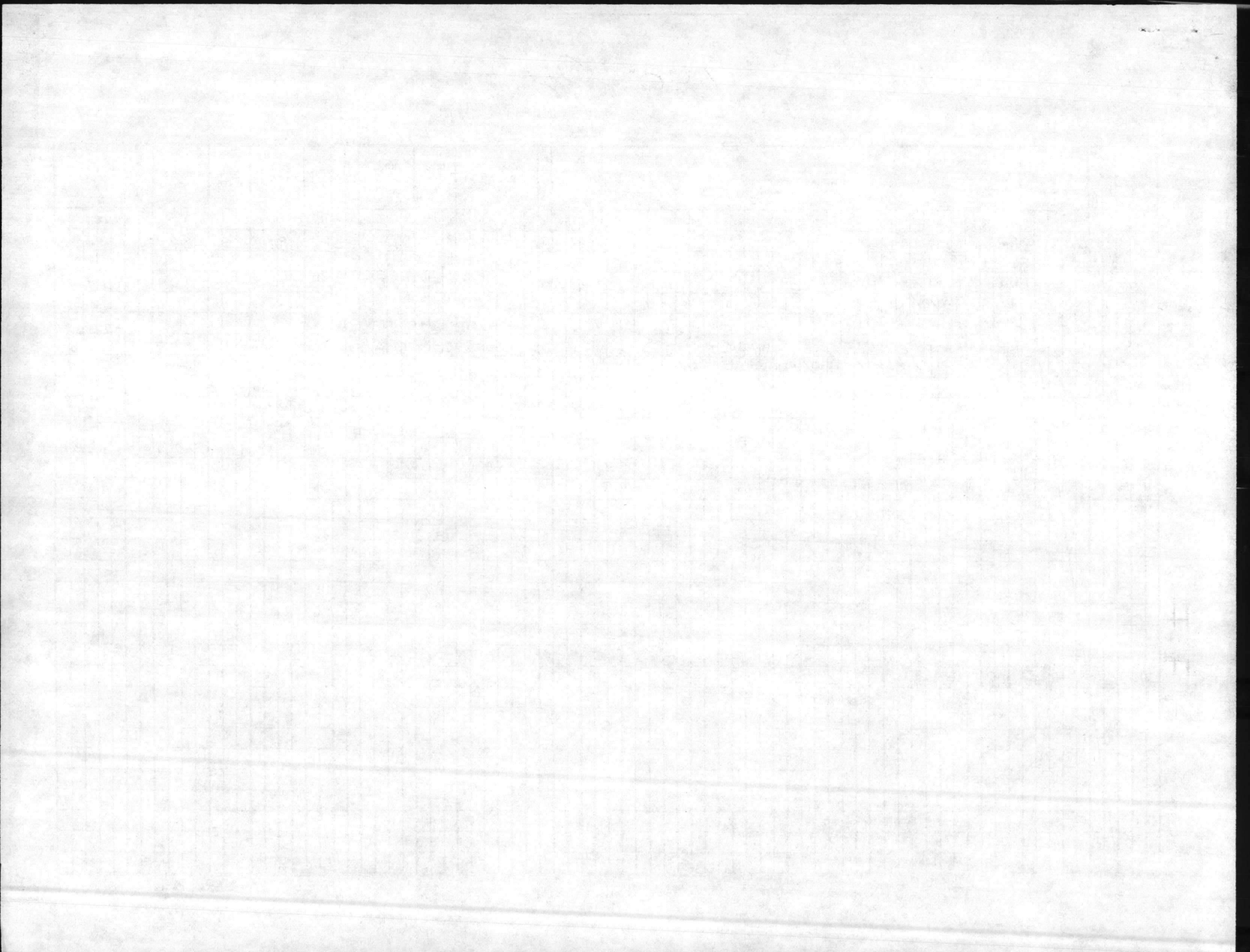

BMAR REPORT AND PROJECTS PLAN (5230)

NAVMC 11040 (REV. 1-80) (Previous editions are obsolete and will not be used)

SN: 0000-00-888-0062 U/I: SH

TO: COMMANDANT OF THE MARINE CORPS (CODE LFF)

FY89 PROJECTS PLANS.

1. FROM: Marine Corps Base, Camp Lejeune, NC 28540

2. VIA:

All facilities inspected are in satisfactory condition except those shown on the BMAR Report.

5. UIC

62573

6. ACTIVITY

Marine Corps Base, Camp Lejeune, NC

7. POINT OF CONTACT

NAME:

Greg Shoemaker

484-5794/5796

AUTOVON NO.

8. COPIES TO

3. DATE

4. SIGNATURE _____

BY DIRECTION

9. FACILITIES NOT INSPECTED

10. REASON

11. DATE OF PREVIOUS INSPECTION

12. APPROXIMATE DATE OF NEXT INSPECTION

13. FIRST ENDORSEMENT

DATE:

SIGNATURE: _____

LINE NO.	S/UIC CONST. TYPE	WORK DESCRIPTION	DEF CODE	FAC NO.	DOD CAT CODE	COST ACCT CODE	FY	FC/SFC	PB-27 LINE NO.	VAL RATE	PROJECT NO.	POST CODE	COST																																																																		
														1	2	3	4	5	6	7	8	9	10	11	12	13	14	15	16	17	18	19	20	21	22	23	24	25	26	27	28	29	30	31	32	33	34	35	36	37	38	39	40	41	42	43	44	45	46	47	48	49	50	51	52	53	54	55	56	57	58	59	60	61	62	63	64	65	66
1	0019P60573	RPR/INT/EXT/1/BLD	2		1610716009M2181F	45	901						2566																																																																		
2	002	RPR/INT/EXT/18/BLDS	2		610716009M2181F	49	902						5900																																																																		
3		516/501/526/RR12/114/117/216/207/																																																																													
4		304/302/315/324/317/416/444/333/																																																																													
5		BB5/BB28																																																																													
6	003	RPR/EXT/WINDOWS/DOORS/12/BLDS	2		610716009M2181F	42	903						1214																																																																		
7		118/101/111/205/213/217/407/417/																																																																													
8		BB11/BB12/BB13/BB14																																																																													
9	004	REPL/WINDOWS/DOORS/13/BLDS	2		610716009M2181F	32	904						1383																																																																		
10		63/60/6/8/10/12/RR1/RR2/RR4/RR11/																																																																													
11		102/202																																																																													
12	005	REPL/WINDOWS/DOORS/14/BLDS	2		721717009M2181G	38	905						1505																																																																		
13		318/316/309/321/327/523/507/514/																																																																													
14		519/503/510/506/502/527																																																																													
15																																																																															

(Over)

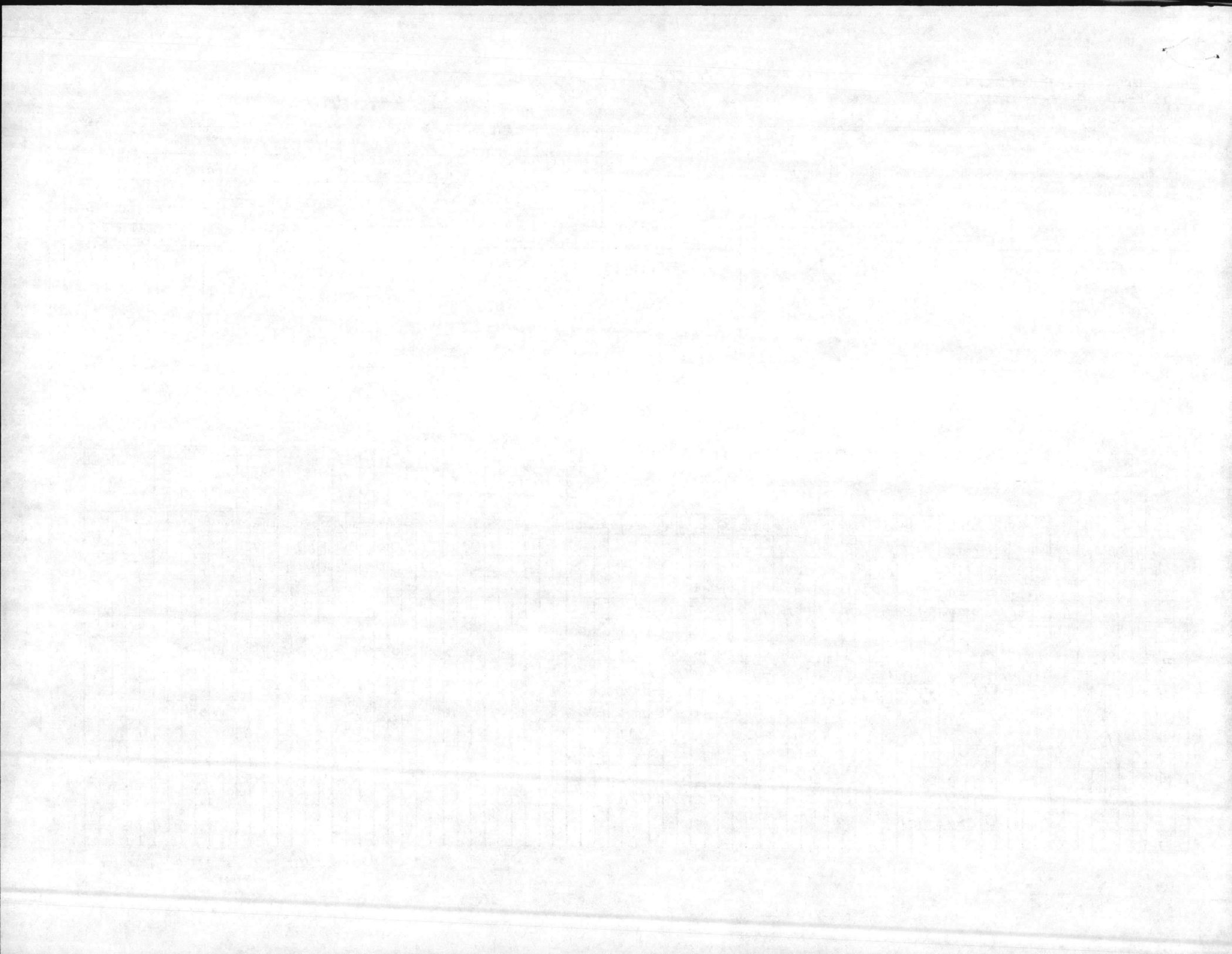

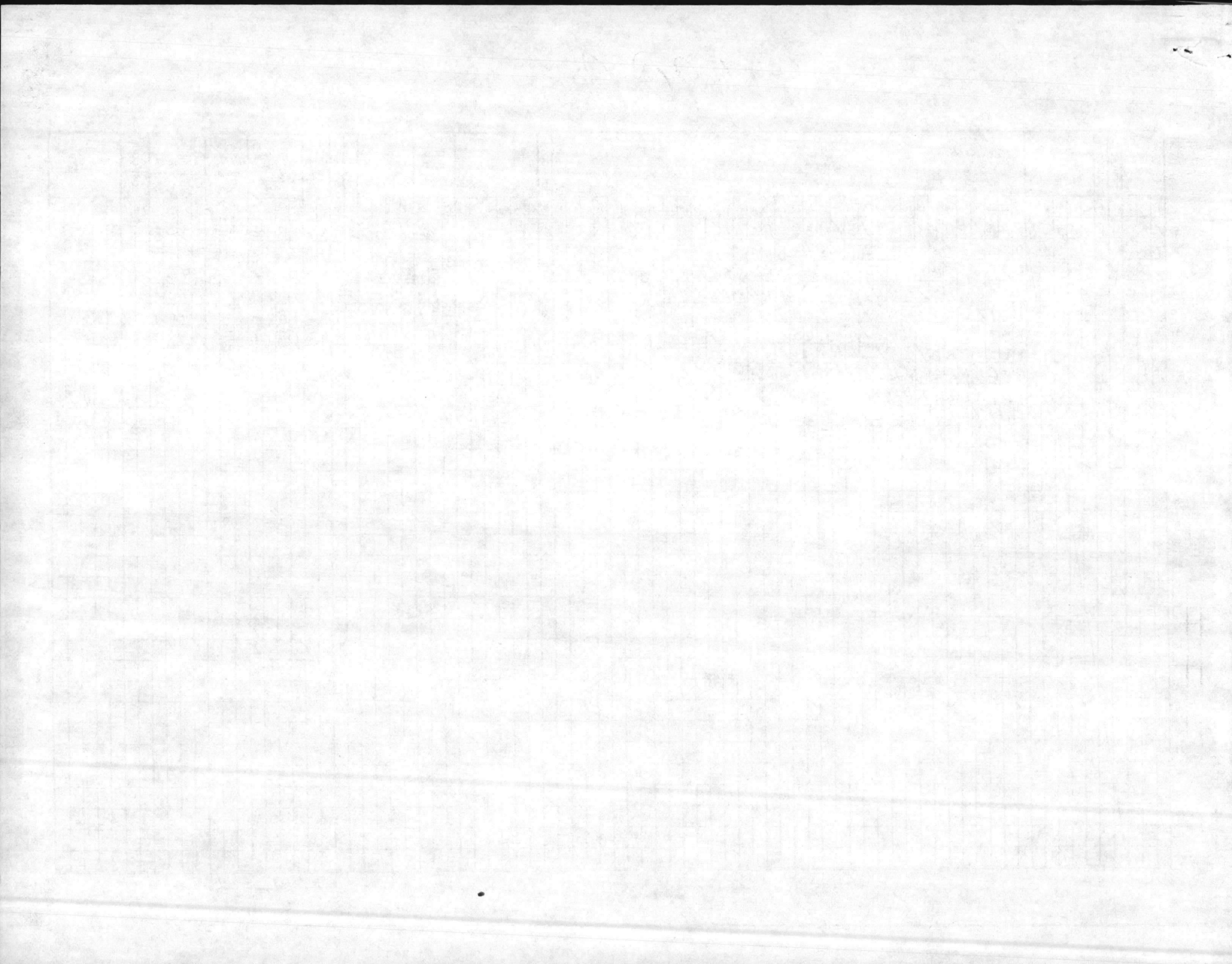

BMAR REPORT AND PROJECTS PLAN (5230)

NAVMC 11040 (REV. 1-80) (Previous editions are obsolete and will not be used)

SN: 0000-00-888-0062 U/I: SH

TO: COMMANDANT OF THE MARINE CORPS (CODE LFF)

FY-90 PROJECTS PLAN

<p>1. FROM: Marine Corps Base, Camp Lejeune, NC 28540</p> <p>2. VIA:</p> <p>All facilities inspected are in satisfactory condition except those shown on the BMAR Report.</p> <p>3. DATE _____</p> <p>4. SIGNATURE _____</p> <p style="text-align: center; font-size: small;">BY DIRECTION</p>	<p>5. UIC: 62573</p> <p>6. ACTIVITY: Marine Corps Base, Camp Lejeune, NC</p> <p>7. POINT OF CONTACT NAME: Greg Shoemaker</p> <p style="text-align: right; font-size: small;">AUTOVON NO. 484-5794/5796</p> <p>8. COPIES TO _____</p>
--	--

9. FACILITIES NOT INSPECTED	10. REASON	11. DATE OF PREVIOUS INSPECTION	12. APPROXIMATE DATE OF NEXT INSPECTION
-----------------------------	------------	---------------------------------	---

13. FIRST ENDORSEMENT _____

DATE: _____

SIGNATURE: _____

LINE NO.	S/UIC CONST. TYPE	WORK DESCRIPTION	DEF CODE	FAC NO.	DOD CAT CODE	COST ACCT CODE	PS	FY	FC/SFC	PB-27 LINE NO.	VAL RATE	PROJECT NO.	POST CODE	COST																																																																	
															1	2	3	4	5	6	7	8	9	10	11	12	13	14	15	16	17	18	19	20	21	22	23	24	25	26	27	28	29	30	31	32	33	34	35	36	37	38	39	40	41	42	43	44	45	46	47	48	49	50	51	52	53	54	55	56	57	58	59	60	61	62	63	64	65
1	010P	62573 RPR/PARKING/LOTS/ENTRANCEWAYS/MCB	2		85273500	00M21B3C						001		510																																																																	
2	002	RPR/REPAVE/ROADS/BASEWIDE	2		85173100	00M21B3A						002		1845																																																																	
											90 TOTAL		2355																																																																		

(Over)

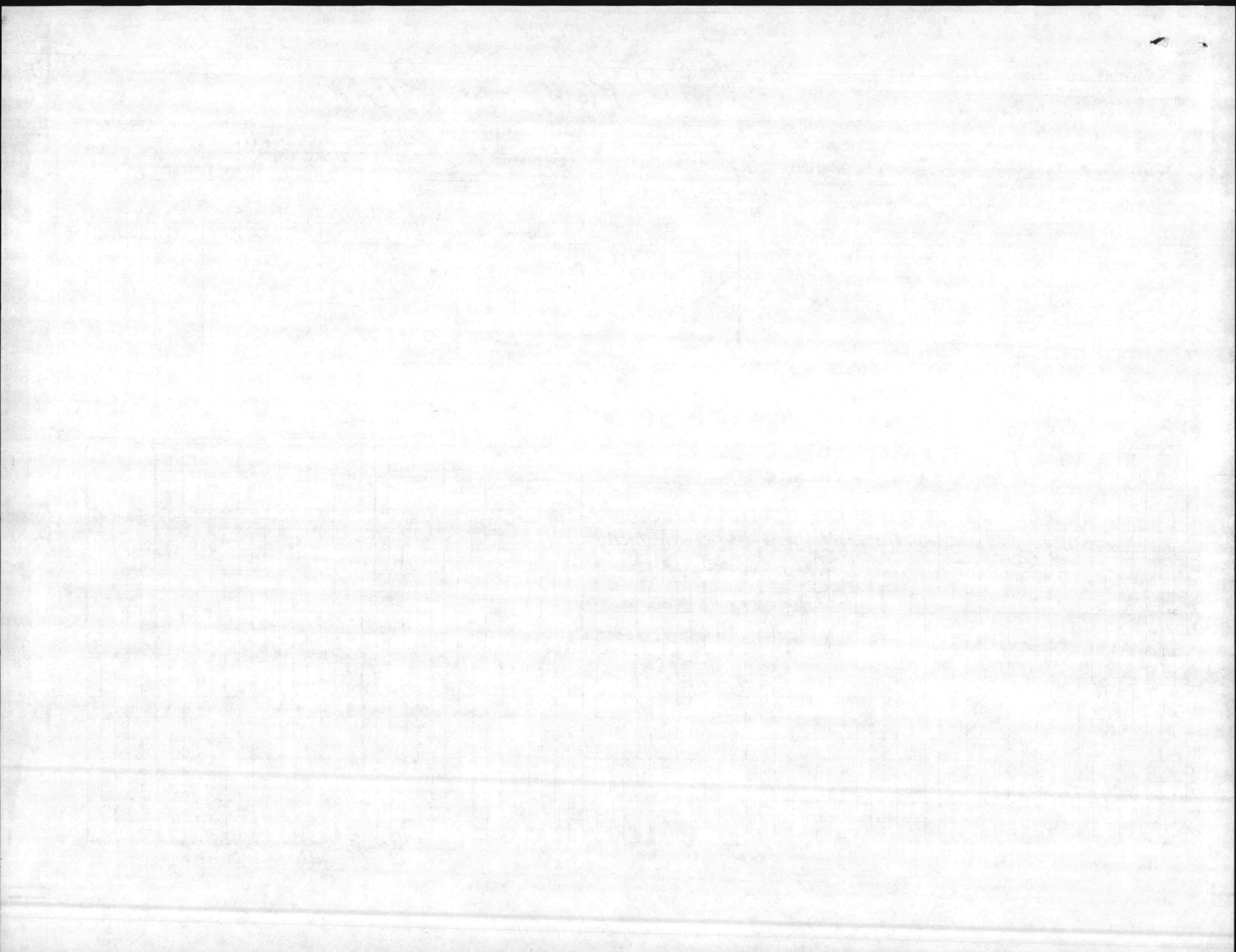

LINE NO.	S/UIC CONST. TYPE		WORK DESCRIPTION	DEF CODE	FAC NO.	DOD CAT CODE	COST ACCT CODE	FY	FC/SFC	PB-27 LINE NO.	VAL RATE	PROJECT NO.	POST CODE	COST
	1	2												
16														
17														
18														
19														
20														
21														
22														
23														
24														
25														
26														
27														
28														
29														
30														
31														
32														
33														
34														
35														
36														
37														
38														
39														
40														
41														
42														
43														
44														
45														
46														

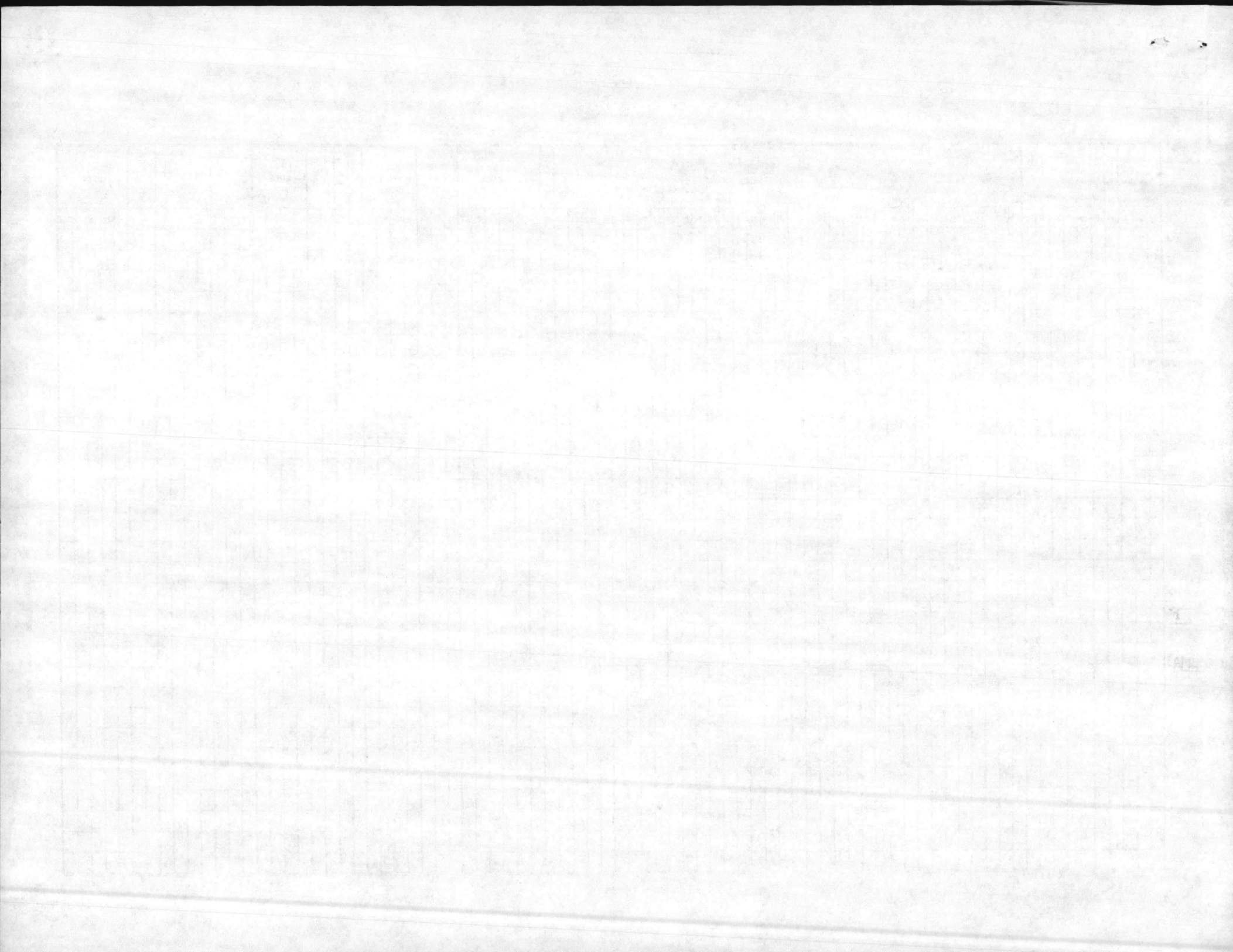

BMAR REPORT SUMMARY SHEET

MARINE CORPS AIR STATION, NEW RIVER, TOTAL BMAR (7,985,000)

YEAR	FUNDED			DROPPED			CARRY OVER		
	CODE I	CODE II	CODE III	CODE I	CODE II	CODE III	CODE I	CODE II	CODE III
83	90.	-	-	24.	-	-	9	-	-
84	103.	-	-	6	-	-	88	621.	1
85	690.	-	-	7	-	-	466.	2,635.	-
TOTAL	883.	-	-	37.	-	-	563.	3,256	1

FY 86	CODE I	CODE II	CODE III	TOTAL
NEW BMAR	3,570	590.	5.	4,165.

BMAR TOTALS				
	CODE I	CODE II	CODE III	TOTAL
CARRY OVER	563	3,256	1	3,820.
NEW 86 BMAR	3570	590.	5	4,165.
TOTAL BMAR	4,133	3,846	6	7,985

* ALL DOLLARS IN THOUSANDS

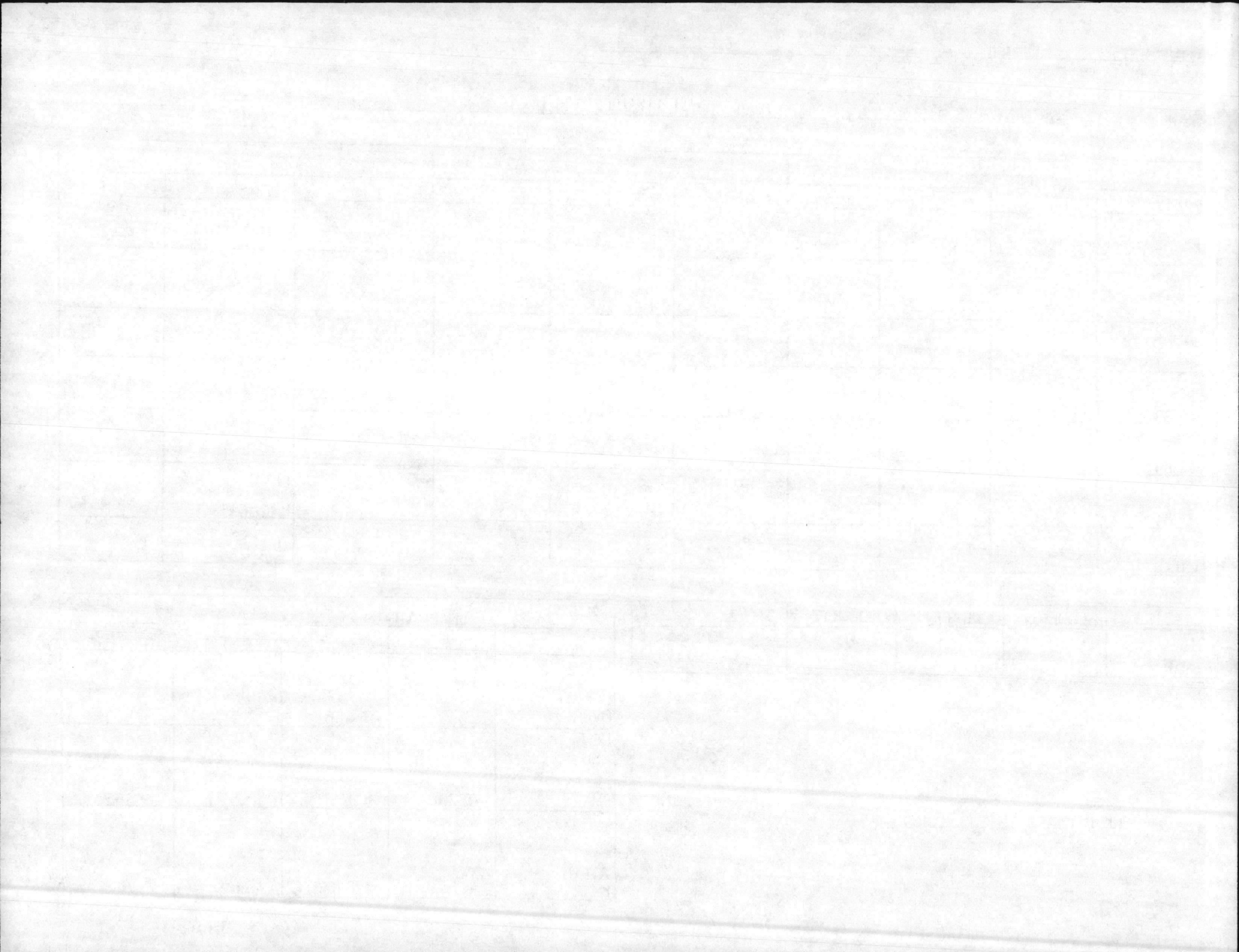

BHAR FILE LISTING - ALL DATA

86/08/21

NEW RIVER 62573

S U B L I N E	LINEY NMBRR	C O N S T R U C T I O N T Y P E	WORK DESCRIPTION	D E F C O D E	FACILITY NUMBER	CAT CDE	COST ACCT CODE	PS RU 1B OM R1 T# L#	FS UU NB CF U N C	PB27 LINE NMBR	VR AA LT DN TG #	PROJ NMBR	PC OO SD TE	COST (EXPANDED)	COST COUNTED
0	001	3	P RPR ROOF	1	OAS145	121	75S0	0	M1	1B2B	000	00000	-C	\$5,000	\$5,000
	004	3	P PNT 1 BLDG	1	000000	133	71T0	0	M1	1B11	000	00000	-C	1,000	1,000
	005	3	P ELEC 3 BLDGS	1	000000	141	71I0	0	M1	1B2B	000	00000	-C	19,000	19,000
	009	3	P STRUC/MACH 4 BLDGS	1	000000	211	71U0	0	M1	1B1B	000	00000	-C	20,000	20,000
	010	3	P ELEC 2 BLDGS	1	000000	214	7120	0	M1	1B2B	000	00000	-C	2,000	2,000
	012	3	P STRUC 1 BLDG	1	000000	218	7120	0	M1	1B2B	000	00000	-C	2,000	2,000
	014	3	P PNT/ROOF/STRUC/ELEC/MECH 7 BLDGS	1	000000	441	7140	0	M1	1B1D	000	00000	-C	14,000	14,000
	016	3	P PNT STRUC/ELEC/MECH 6 BLDGS	1	000000	610	7160	0	M1	1B1F	000	00000	-C	19,000	19,000
	017	3	P MECH 1 BLDG	1	000000	721	7170	0	M1	1B1G	000	00000	-C	15,000	15,000
	020	3	P ELEC 4 BLDGS	1	000000	740	71J0	0	M1	1B1H	000	00000	-C	9,000	9,000
	027	3	P PNT 1 BLDG	1	000000	841	7650	0	M1	1A30	000	00000	-C	1,000	1,000
	028	3	P PNT 2 BLDGS	1	OAS710	842	7730	0	M1	1A30	000	00000	-C	2,000	2,000
	001	4	P RPR ELEC 6 BLDGS	1	000000	124	75A0	0	M1	1B2B	000	00000	-C	150,000	150,000
	003	4	P RPR STRUC/ELEC 4 BLDGS	1	000000	211	71U0	0	M1	1B1B	000	00000	-C	7,000	7,000
	006	4	P RPR STRUC 1 BLDG	1	000000	441	7140	0	M1	1B1D	000	00000	-C	1,000	1,000
	007	4	P RPR ELEC/MECH 2 BLDGS	1	000000	610	7160	0	M1	1B1F	000	00000	-C	6,000	6,000
	009	4	P RPR MECH 1 BLDG	1	000000	722	7180	0	M1	1B1G	000	00000	-C	17,000	17,000
	010	4	P RPR MECH 7 BLDGS	1	000000	740	71J0	0	M1	1B1H	000	00000	-C	25,000	25,000
	015	4	P STRUC & ROOF RPRS	2	OAS504	211	71U0	0	M2	1B1B	054	0602M	C	306,000	306,000
	016	4	P RPR HUMIDITY COND 3 UEPHS	2	000000	721	7170	0	M2	1B1G	059	0601M	C	315,000	315,000
	018	4	P DEMO 1 BLDG	3	OAS423	143	71M0	0	M1	1B2B	000	00000	-C	1,000	1,000
	001	5	P PNT INT 1 BLDG	1	AS4165	123	7520	0	M1	1B2B	000	00000	-H	1,000	1,000
	002	5	P PNT INT/EXT ROOF RPR 4 BLDGS	1	000000	125	75A0	0	M1	1B2B	000	00000	-H	4,000	4,000
	003	5	P PNT EXT 1 BLDG	1	OAS147	126	7520	0	M1	1B2B	000	00000	-H	1,000	1,000
	004	5	P RPR EXT PNT/INT ELEC 1 BLDG	1	OAS805	131	71K0	0	M1	1B11	000	00000	-H	2,000	2,000
	005	5	P RPR ROOF 1 BLDG	1	AS3000	133	71T0	0	M1	1B11	000	00000	-H	2,000	2,000
	006	5	P MISC RPR STRUC/ELEC/MECH/PNT 3BLD	1	000000	141	71I0	0	M1	1B2B	000	00000	-H	3,000	3,000
	007	5	P RPR STRUC EXT/ELEC/PNT INT 2 BLDG	1	000000	143	71M0	0	M1	1B2B	000	00000	-H	5,000	5,000
	008	5	P MISC STRUC/ELEC/MECH 2 BLDGS	1	000000	171	7110	0	M1	1B1A	000	00000	-H	18,000	18,000
	009	5	P MISC STRUC 9 BLDGS	1	000000	211	71U0	0	M1	1B1B	000	00000	-H	187,000	187,000
	010	5	P MISC STRUC/ELEC/MECH/PNT 4 BLDGS	1	000000	214	7120	0	M1	1B2B	000	00000	-H	21,000	21,000
	011	5	P RPR INT/EXT PNT/ELEC/ 2 BLDGS	1	000000	217	7120	0	M1	1B2B	000	00000	-H	5,000	5,000
	012	5	P MISC STRUC/ELEC/INT PNT 3 BLDGS	1	000000	218	7120	0	M1	1B2B	000	00000	-H	11,000	11,000
	013	5	P RPR ROOF/ELEC/MECH 3 BLDGS	1	000000	219	7120	0	M1	1B2B	000	00000	-H	18,000	18,000
	014	5	P RPR STRUC/ROOF/ELEC/PNT 11 BLDGS	1	000000	441	7140	0	M1	1B1D	000	00000	-H	181,000	181,000
	015	5	P STRUC EXT/EXT PNT 1 BLDG	1	OAS314	451	7340	0	M1	1B3C	000	00000	-H	1,000	1,000
	016	5	P STRUC EXT/EXT PNT 1 BLDG	1	OAS302	550	7150	0	M1	1B1E	000	00000	-H	10,000	10,000
	017	5	P MISC STRUC PNT ELEC MECH 6 BLDGS	1	000000	214	7120	0	M1	1B2B	000	00000	-H	57,000	57,000
	018	5	P MISC STRUC PNT/ELEC/MECH 11 BLDG	1	000000	721	7170	0	M1	1B1G	000	00000	-H	98,000	98,000
	019	5	P RPR STRUC/INT PNT/ELEC/1 BLDG	1	OAS226	722	7180	0	M1	1B1G	000	00000	-H	7,000	7,000
	020	5	P MISC STRUC/PNT/ELEC/MECH/1 BLDG	1	OAS705	724	71A0	0	M1	1B1G	000	00000	-H	22,000	22,000
	021	5	P MISC STRUC/PNT/ELEC/MECH 22 BLDGS	1	000000	740	71J0	0	M1	1B1H	000	00000	-H	167,000	167,000
	022	5	P RPR STRUC PNT 4 BLDGS	1	000000	750	75G0	0	M1	1B2B	000	00000	-H	5,000	5,000
	023	5	P MISC STRUC EXT 2 BLDGS	1	000000	811	7610	0	M1	1A1A	000	00000	-H	1,000	1,000
	024	5	P MISC STRUC/PNT ELEC DISB 5 BLDGS;	1	000000	812	7710	0	M1	1A1B	000	00000	-H	313,000	313,000

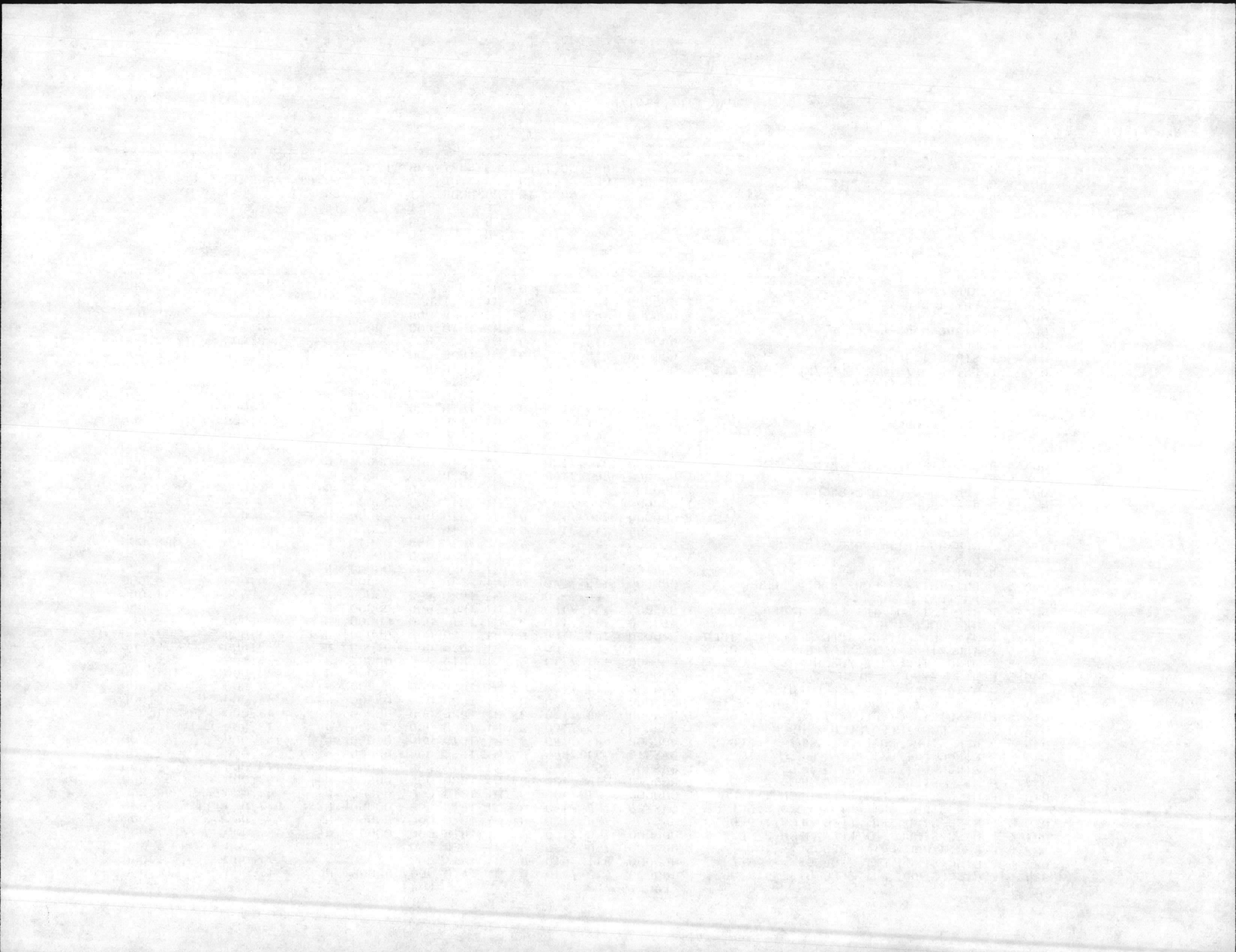

BMAR FILE LISTING - ALL DATA

86/08/21

NEW RIVER 62573

S U B L I N E	LINEY NMBRR O N S D T Y P E	C O N S T R U C T I O N	WORK DESCRIPTION	D F A C I L T Y C O D E	FACILITY NUMBER	CAT CDE	COST ACCT CODE	PS RU IB OM R1 T# L#	FS UU NB CF U N C	PB27 LINE HMBR	VR AA LT II DN TG D #	PROJ NMBR	PC OO SD TE	COST (EXPANDED)	COST COUNTED
---------------------------------	--	--	---------------------	--	--------------------	------------	----------------------	--	-------------------------------------	----------------------	---	--------------	----------------------	--------------------	-----------------

025	5	P	MISC STRUC/PNT/MECH/3 BLDGS	1	000000	821	7640	0	M1	1A2A	000	00000	-N-C	\$44,000 4,000	\$44,000
026	5	P	MISC STRUC/PNT/MECH 1 BLDG	1	0AS225	831	7670	0	M1	1A40	000	00000	-N-F	7,000 1,000	7,000
027	5	P	STRUC/EXT/MECH 2 BLDGS	1	000000	832	7760	0	M1	1A40	000	00000	-N-C	57,000 57,000	57,000
028	5	P	EXT PNT/ROOF/STRUC 3 BLDGS	1	000000	841	7650	0	M1	1A30	000	00000	-N-S	18,000 14,000	18,000
029	5	P	MISC STRUC/PNT/ELEC/2 BLDGS	1	000000	842	7730	0	M1	1A30	000	00000	-N-S	5,000 4,000	5,000
030	5	P	RPL FUEL TANKS EQUIPM	2	000000	124	75A0	0	M2	1B2B	000	05031	-N-C	2,635,000	2,635,000

CHNDUIC TOTAL

031	5	P	STRUCT/ELEC. RPRS	1	AS4146	218	7120	0	M1	1B2B	-	-	C	4,000	
032	5	P	STRUCT/MECH RPRS 3 BLDGS AS-212,AS-4020,AS-4025	1	-	721	7170	0	M1	1B1C	-	-	C	16,000	
033	5	P	STRUCT/MECH/ELEC RPRS (12) BLDGS AS-114, AS-200,AS201 AS-202,AS-205,AS-402,AS410 AS-414,AS-710,AS-811, AS-2800,AS-4040	1	-	740	71J0	0	M1	1B1B	-	-	C	103,000	
034	5	P	STRUCT RPRS (2) BLDGS AS-246, AS-252	1	-	750	75G0	0	M1	1B2B	-	-	C	2,000	
035	5	P	ELEC. DIST. RPRS	1	-	812	7710	0	M1	1A1B	-	-	C	200,000	
036	5	P	STRUCT RPRS (1) BLDG	1	AS2002	841	7650	0	M1	1A30	-	-	C	2,000	
037	5	P	STRUCT RPRS (2) BLDGS AS-506, AS-514	1	-	842	7730	0	M1	1A30	-	-	C	2,000	

Line 026
Line 037

~~64,843,000~~

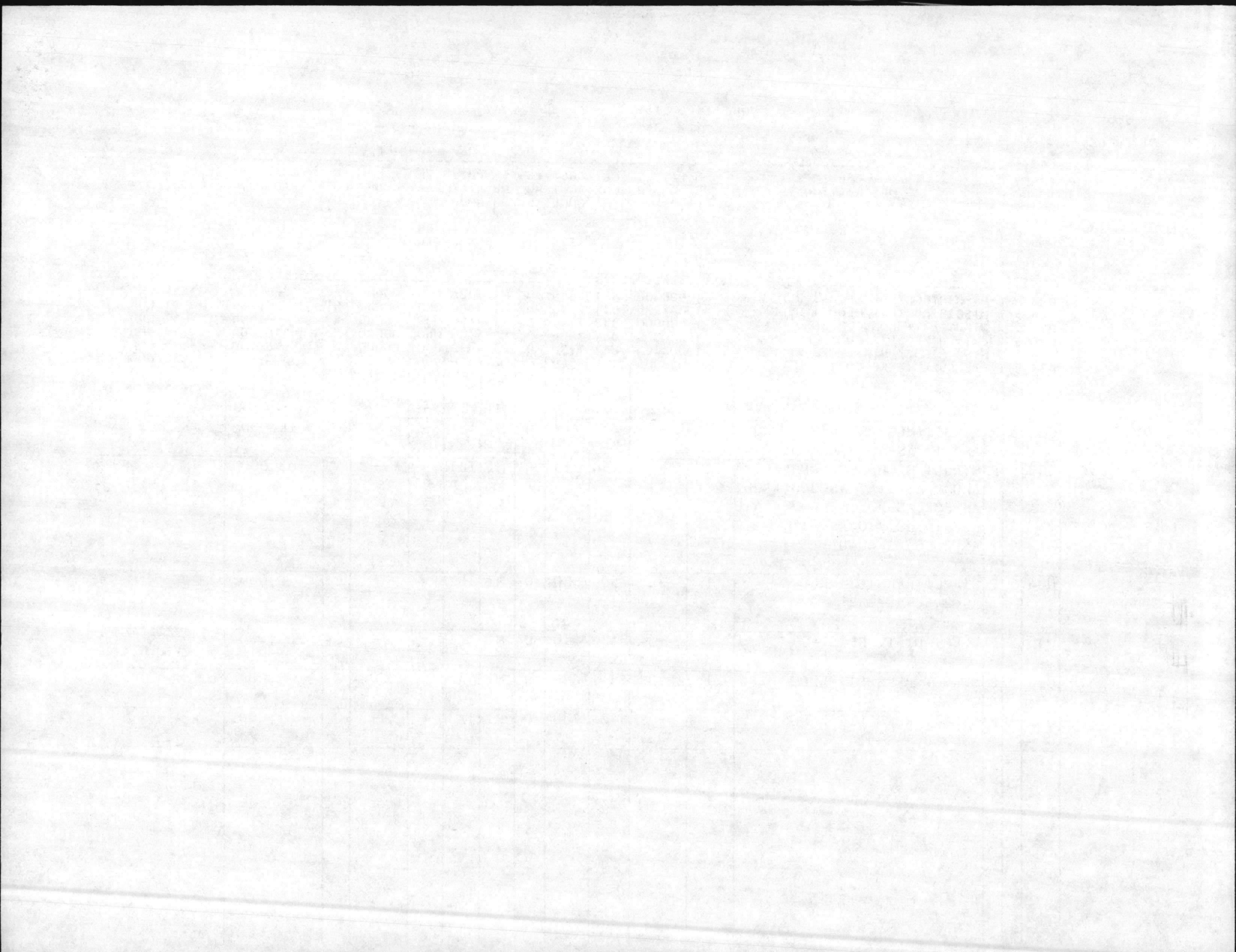

BMAR REPORT AND PROJECTS PLAN (5230)

NAVMC 11040 (REV. 1-80) (Previous editions are obsolete and will not be used)

SN: 0000-00-888-0082 U/I: SH

TO: COMMANDANT OF THE MARINE CORPS (CODE LFF)

1. FROM: Marine Corps Base, Camp Lejeune, NC 28540

2. VIA:

All facilities inspected are in satisfactory condition except those shown on the BMAR Report.

5. UIC
67001

6. ACTIVITY
Marine Corps Air Station, New River, NC

7. POINT OF CONTACT
NAME: Greg Shoemaker

AUTOVON NO.
484-5794/5796

8. COPIES TO

3. DATE

4. SIGNATURE _____

BY DIRECTION

9. FACILITIES NOT INSPECTED

10. REASON

11. DATE OF PREVIOUS
INSPECTION

12. APPROXIMATE DATE
OF NEXT INSPECTION

13. FIRST ENDORSEMENT

DATE:

The undersigned confirms that the items reported on the BMAR Report are valid items of maintenance and repair work which remain as firm requirements of the activity's annual plan prescribed by MCO P11000.7b, but which lack of resources prohibited accomplishment during the Fiscal Year.

SIGNATURE: _____

M. G. LILLEY

Base Maintenance Officer

LINE NO.	S/UIC	CONST. TYPE	WORK DESCRIPTION	DEF CODE	FAC NO.	DOD CAT CODE	COST ACCT CODE	FY	FC/SFC	PB-27 LINE NO.	VAL RATE	PROJECT NO.	POST CODE	COST
1	01	67001	REPAIR/EXTERIOR/1/BLDG	1	AS4101	111732006M	11B3B							11
2	2		KPR/STRUCT/ELEC/PAINT/EXT/2 BLDG	1		13171K006M	11B1I							3
3			ASS05/AS822											
4	3		KPR/STRUCT/ELEC/MECH/PNT/4/BLDG	1		14171L006M	11B2B							26
5			ASS02/ASS71/AS804/AS843											
6	4		KPR/ELEC/1/BLD	1	AS5221	4371MD06M	11B2B							1
7	5		KPR/STRUCT/ELEC/MECH/2/BLDG	1		171711006M	11B1A							5
8			AS222AS233											
9	6		KPR/STRUCT/ELEC/MECH/PNT/5/BLDG	1		211714006M	11B1B							386
10			ASS15/ASS18/ASS37/ASS40/AS4100											
11			AS4106/AS4105/ASS04											
12	7		KPR/STRUCT/ELEC/PNT/3/BLDG	1		214712006M	11B2B							48
13			AS119/AS157/AS118											
14	8		KPR/STRUCT/ELEC/MECH/1/BLD	1	AS3504	217712006M	11B2B							20
15	9		KPR/ELEC/1/BLD	1	AS4147	215712006M	11B2B							9

(Over)



LINE NO.	S/UIC	CONST. TYPE	WORK DESCRIPTION	DEF CODE	FAC NO.	DOD CAT CODE	COST ACCT CODE	E	L	FC/SFC	PB-27 LINE NO.	VAL RATE	PROJECT NO.	POST CODE	COST				
															74	75	76	77	78
16	1	06	1001	RPR/REPL/FUEL/TANKS/4/TANKS	1		411754006	M	1	1	B2B								50
17				AS546/AS548/AS549/AS547															
18	11			RPR/STRUCT/ELEC/MECH/PNT/13/BLDS	1		441714006	M	1	1	B1D								287
19				AS120/AS130/AS132/AS416/AS424															
20				AS425/AS544/AS849/AS865/AS2135															
21				AS3530/AS4110/AS4147															
22	12			RPR/STRUCT/MECH/1/BLD	1	AS3025	30715006	M	1	1	B1E								186
23	13			RPR/STRUCT/ELEC/MECH/PNT/3/BLDS	1		610716006	M	1	1	B1F								255
24				AS211/AS818/AS3502															
25	14			RPR/STRUCT/ELEC/MECH/8/BLDS	1		721717006	M	1	1	B1G								336
26				AS212/AS213/AS214/AS4010/AS4015															
27				AS4020/AS4025/AS4030/AS4035															
28	15			RPR/STRUCT/ELEC/MECH/1/BLD	1	AS226	722718006	M	1	1	B1G								107
29	16			RPR/STRUCT/ELEC/MECH/3/BLDS	1		730713006	M	1	1	B1H								22
30				AS133/AS236/AS2860															
31	17			RPR/STRUCT/ELEC/MECH/22/BLDS	1		730713006	M	1	1	B1H								250
32				AS133/AS236/AS2860/AS112/AS114															
33				AS116/AS201/AS202/AS208															
34				AS218/AS232/AS240/AS604/AS608															
35				AS708/AS710/AS811/AS827/AS2800															
36				AS4038/AS4040/AS4126															
37	18			STRUCT/RPR/PNT/4/BLDS	1		750716006	M	1	1	B2B								7
38				AS700/AS1004/AS2750/AS2851															
39	19			PNT/2/BLDS	1		811761006	M	1	1	A1A								1
40	20			RPR/STRUCT/PNT/1/BLDG	1	AS3605	812771006	M	1	1	A1B								1
41	21			RPR/ELEC/DIST	1		812771006	M	1	1	A1B								50
42	22			STRUCT/MECH/RPR/1/BLD	1	AS4151	821764006	M	1	1	A2A								69
43	23			STRUCT/PNT/RPR/2/WTR/TANKS	1		841765006	M	1	1	A30								50
44	24			STRUCT/PNT/RPR/2/BLDS	1		842773006	M	1	1	A30								2
45				AS4102/AS4105															
46	25			STRUCT/PNT/RPR/1/BLD	1	AS1068	844761006	N	1	1	A30								1

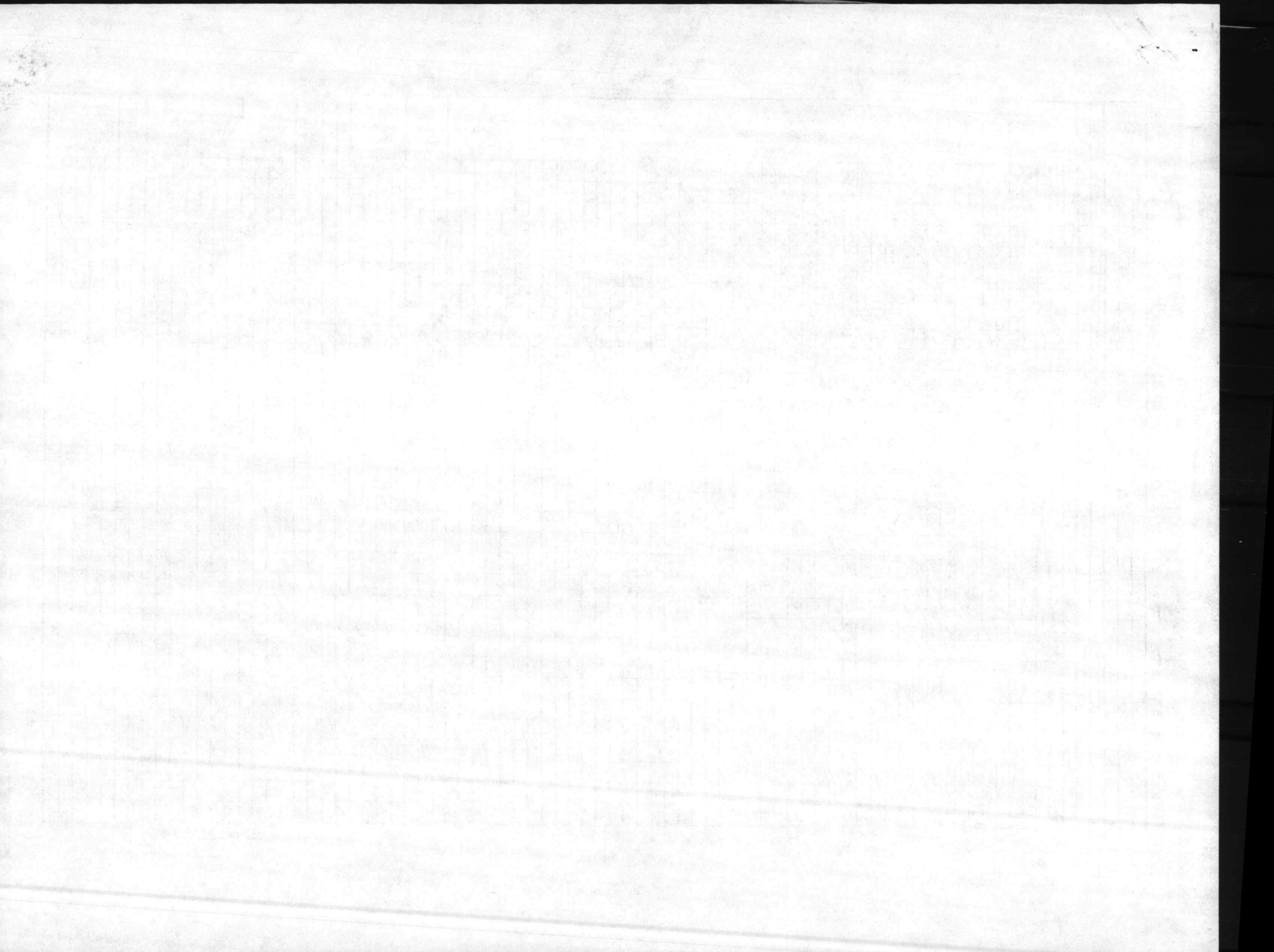

BMAR REPORT AND PROJECTS PLAN (5230)

NAVMC 11040 (REV. 1-80) (Previous editions are obsolete and will not be used)

SN: 0000-00-888-0082 U/I: SH

TO: COMMANDANT OF THE MARINE CORPS (CODE LFF)

1. FROM: Marine Corps Base, Camp Lejeune

2. VIA:

All facilities inspected are in satisfactory condition except those shown on the BMAR Report.

6. UIC

67001

6. ACTIVITY

Marine Corps Air Station, New River, NC

7. POINT OF CONTACT NAME:

Greg Shoemaker

AV 484-5794/5796

AUTOVON NO.

8. COPIES TO

3. DATE

4. SIGNATURE

BY DIRECTION

9. FACILITIES NOT INSPECTED

10. REASON

11. DATE OF PREVIOUS INSPECTION

12. APPROXIMATE DATE OF NEXT INSPECTION

13. FIRST ENDORSEMENT

The undersigned confirms that the items reported on the BMAR Report are valid items of maintenance and repair work which remain as firm requirements of the activity's annual plan prescribed by MCO P11000.7, but which lack of resources prohibited accomplishment during the Fiscal Year.

DATE:

SIGNATURE:

M. G. LILLEY
Base Maintenance Officer

LINE NO.	S/UIC	CONST. TYPE	WORK DESCRIPTION	DEF CODE	FAC NO.	DOD CAT CODE	COST ACCT CODE	FY	FC/SFC	PB-27 LINE NO.	VAL RATE	PROJECT NO.	POST CODE	COST
1	0266	P6700	REPAIR/REPAVE/ROADS/STREETS/MCAS	1		85173100	6M11B3A							70
2	027		REPAIR/SIDEWALKS/PARKING	1		85273500	6M11B3C							30
3	028		CORRECT/GROUND/DRAINAGE/4000/AREA			87174500	6M11B4A							100
4	027		REPL/STEAM/cond/LINE/4000/AREA	1		82277200	6M11A2C							763
TOTAL											M1		3570	
9	030		DEMOLISH/1/BLD/	3	AS818610	716000	6M11B1F							5
TOTAL											CODE 111		5	
13	031		REPL/HVAC/PIPING/SYSTEM/1/BLD	2	AS40107121	717000	6M11B1G							590
TOTAL											M2		590	

(Over)



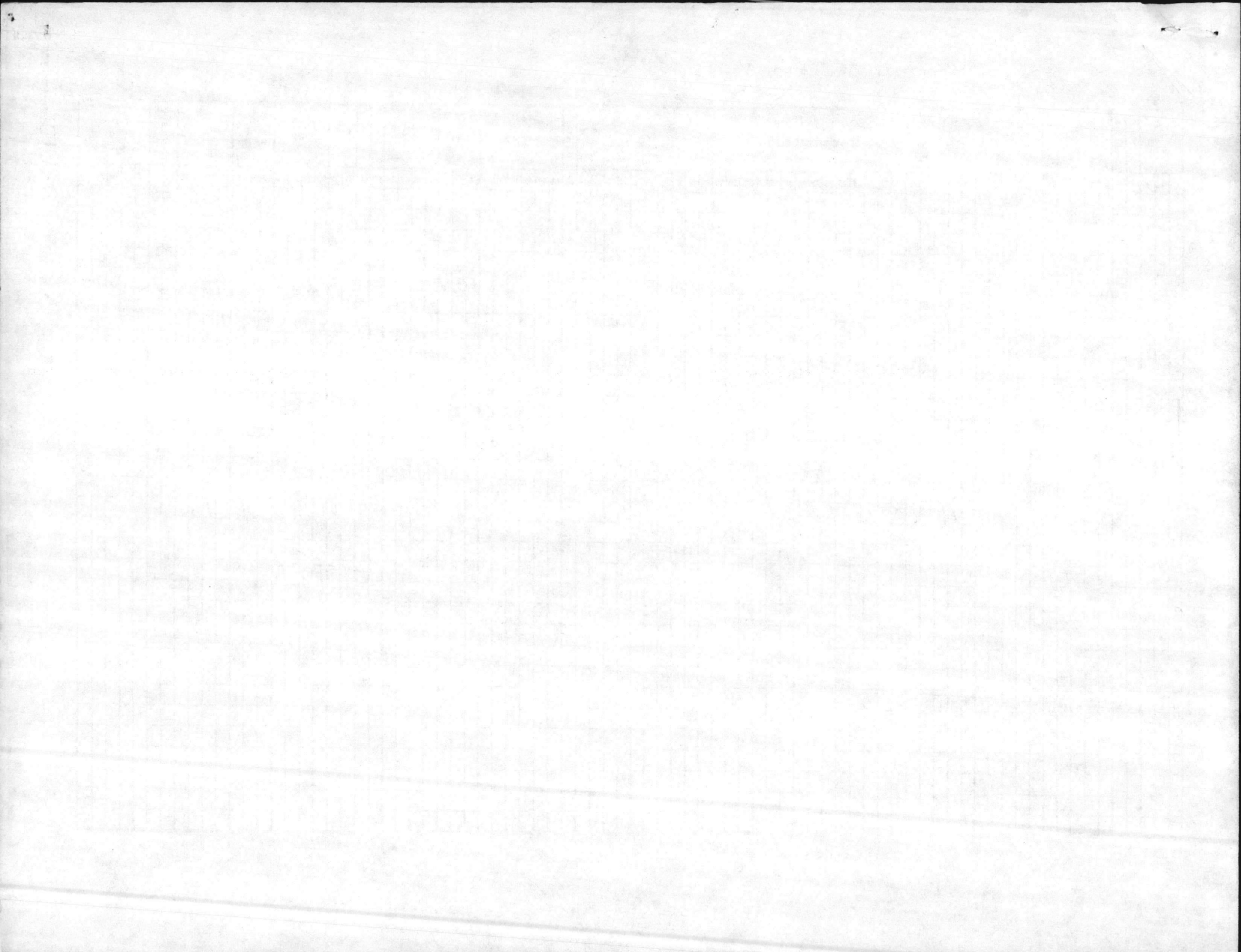

9-24-86

JOINT MESSAGEFORM SECURITY CLASSIFICATION UNCLASSIFIED

XX

PAGE	DTG RELEASE TIME			PRECEDENCE		CLASS	SPECAT	TIME	CIC	ORIG MSG IDENT
	DATE TIME	MONTH	YE	ACT	PRIO					

01 02

RR

UUUU

2670840

XX

ADMIN MESSAGE HANDLING INSTRUCTIONS

FROM CG MCB CAMP LEJEUNE NC TO CMC WASHINGTON DC

UNCLAS //NO4280// CMC//CODEXLFF-2/

SUBJ: UNFUNDED M1 REQUIREMENTS FY86

1. THE BELOW LIST OF M1 PROJECTS WHICH REQUIRE ADDITIONAL FUNDING FOR AWARD IN FY86 IS PROVIDED AS FOLLOWS:

CONTRACT NO	TITLE	CWE
86-5406	REP TO BLDG 121	213,024
86-5426	REPL ROOFS CG, LCH, HP	435,700
86-5445	REPL STEAM & COND. BLDG 27	71,659
85-6302	CONTROL CABLE FIVEWELLS	23,498
85-6336	REPL A/C CONDENSORS {VARIOUS BLDGS}	278,454
85-6439	REPL BOILERS {VARIOUS LOCATIONS}	147,147
85-6440	REPL FEED WATER PUMPS {1700}	165,603
85-6457	REP INTERIOR/EXTERIOR BLDG 50	209,265
86-5439	INTERIOR/EXTERIOR REPS BLDGS 123,223,320, 522	1,039,975

6
5
4
3
2
1
0

MAIN|BFAC|BPWO|COMP|BCOS|BSDO|CEOB|OICB

DRFTER TYPED NAME TITLE OFFICE SYMBOL PHONE G. SHOEMAKER, CONTRACTSMGR, OPS, MAIN, X5794

SPECIAL INSTRUCTIONS OPS...BMO...COMP...

TYPED NAME TITLE OFFICE SYMBOL AND PHONE T. J. DALZELL, AC/S, FAC, X3034

SIGNATURE

SECURITY CLASSIFICATION UNCLASSIFIED

DATE TIME GROUP

DD FORM 173/2 (OCR)

