

BASE MAINTENANCE DEPARTMENT  
MARINE CORPS BASE  
CAMP LEJEUNE, NORTH CAROLINA

Date:

From: Base Maintenance Department

To:

Subj: Certificate of {Serviceability} {Unserviceability}  
Government Property

Ref: {a} B0 P11014.1\_\_\_\_  
{b} B0 P4400.5

1. The below listed government property having been inspected was found to be in the condition described below:

- a. Work request/work ticket No. \_\_\_\_\_
- b. Items of Property.

| <u>Qty.</u> | <u>Description</u> | <u>Stock, Serial, PA Nos.</u> |
|-------------|--------------------|-------------------------------|
|-------------|--------------------|-------------------------------|

c. Condition of property indicates:

1. Worn out in normal service. \_\_\_\_\_
2. Evidence of fault or negligence. \_\_\_\_\_
3. Remarks:

d. Property above is certified to be:

1. Serviceable \_\_\_\_\_ Condition Code \_\_\_\_\_
2. Unserviceable \_\_\_\_\_ Condition Code \_\_\_\_\_





BASE MAINTENANCE DEPARTMENT  
MARINE CORPS BASE  
CAMP LEJEUNE, NORTH CAROLINA

Date:

From: Base Maintenance Department

To:

Subj: Certificate of {Serviceability} {Unserviceability}  
Government Property

Ref: {a} B0 P11014.1\_\_\_\_  
{b} B0 P4400.5

1. The below listed government property having been inspected was found to be in the condition described below:

- a. Work request/work ticket No. \_\_\_\_\_
- b. Items of Property.

| <u>Qty.</u> | <u>Description</u> | <u>Stock, Serial, PA Nos.</u> |
|-------------|--------------------|-------------------------------|
|-------------|--------------------|-------------------------------|

c. Condition of property indicates:

- 1. Worn out in normal service. \_\_\_\_\_
- 2. Evidence of fault or negligence. \_\_\_\_\_
- 3. Remarks:

d. Property above is certified to be:

- 1. Serviceable \_\_\_\_\_ Condition Code \_\_\_\_\_
- 2. Unserviceable \_\_\_\_\_ Condition Code \_\_\_\_\_

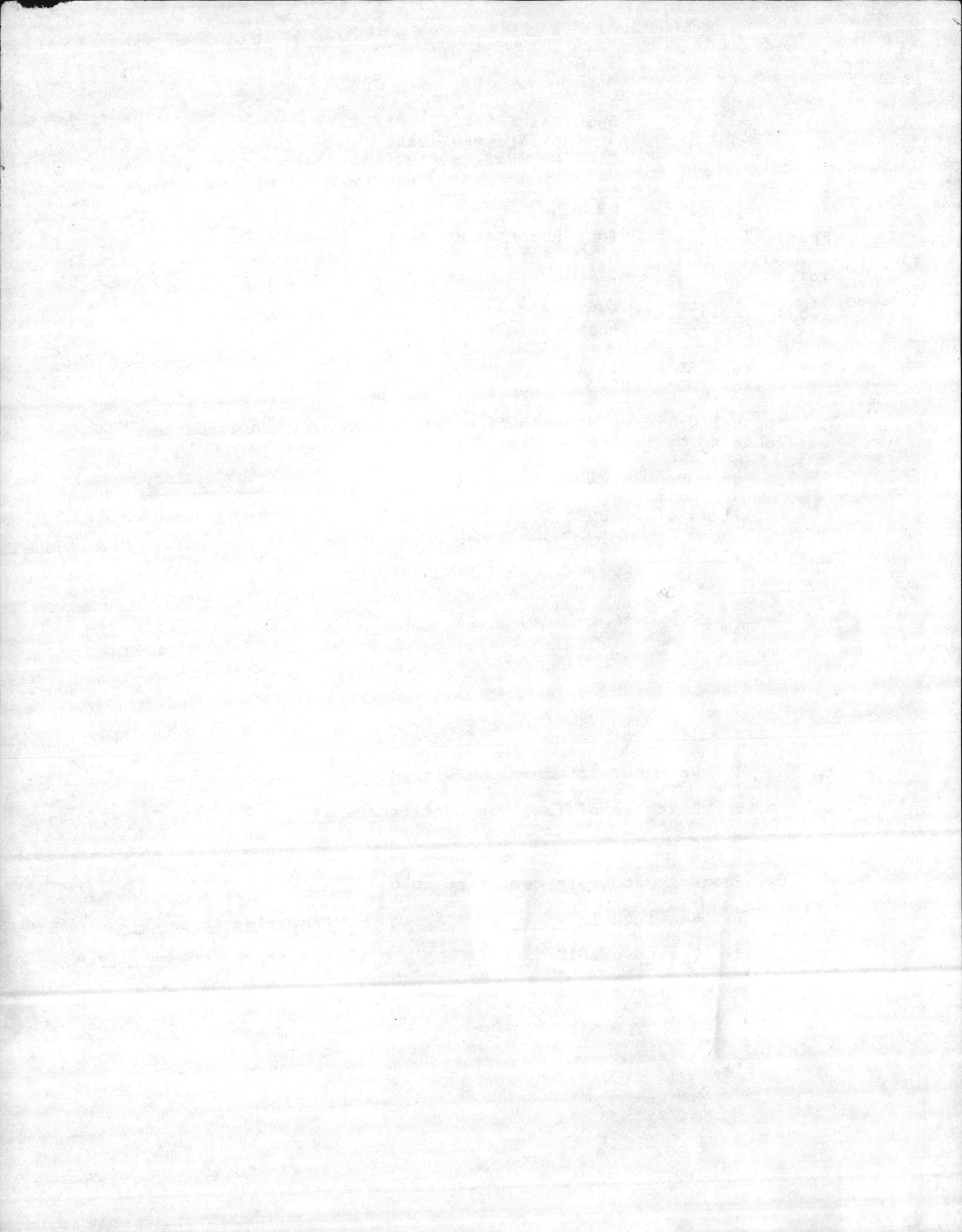

BASE MAINTENANCE DEPARTMENT  
MARINE CORPS BASE  
CAMP LEJEUNE, NORTH CAROLINA

Date:

From: Base Maintenance Department

To:

Subj: Certificate of {Serviceability} {Unserviceability}  
Government Property

Ref: {a} B0 P11014.1\_\_\_\_  
{b} B0 P4400.5

1. The below listed government property having been inspected was found to be in the condition described below:

- a. Work request/work ticket No. \_\_\_\_\_
- b. Items of Property.

| <u>Qty.</u> | <u>Description</u> | <u>Stock, Serial, PA Nos.</u> |
|-------------|--------------------|-------------------------------|
|-------------|--------------------|-------------------------------|

c. Condition of property indicates:

1. Worn out in normal service. \_\_\_\_\_
2. Evidence of fault or negligence. \_\_\_\_\_
3. Remarks:

d. Property above is certified to be:

1. Serviceable \_\_\_\_\_ Condition Code \_\_\_\_\_
2. Unserviceable \_\_\_\_\_ Condition Code \_\_\_\_\_





BASE MAINTENANCE DEPARTMENT  
MARINE CORPS BASE  
CAMP LEJEUNE, NORTH CAROLINA

Date:

From: Base Maintenance Department

To:

Subj: Certificate of {Serviceability} {Unserviceability}  
Government Property

Ref: {a} B0 P11014.1\_\_\_\_  
{b} B0 P4400.5

1. The below listed government property having been inspected was found to be in the condition described below:

- a. Work request/work ticket No. \_\_\_\_\_
- b. Items of Property.

| <u>Qty.</u> | <u>Description</u> | <u>Stock, Serial, PA Nos.</u> |
|-------------|--------------------|-------------------------------|
|-------------|--------------------|-------------------------------|

c. Condition of property indicates:

1. Worn out in normal service. \_\_\_\_\_
2. Evidence of fault or negligence. \_\_\_\_\_
3. Remarks:

d. Property above is certified to be:

1. Serviceable \_\_\_\_\_ Condition Code \_\_\_\_\_
2. Unserviceable \_\_\_\_\_ Condition Code \_\_\_\_\_

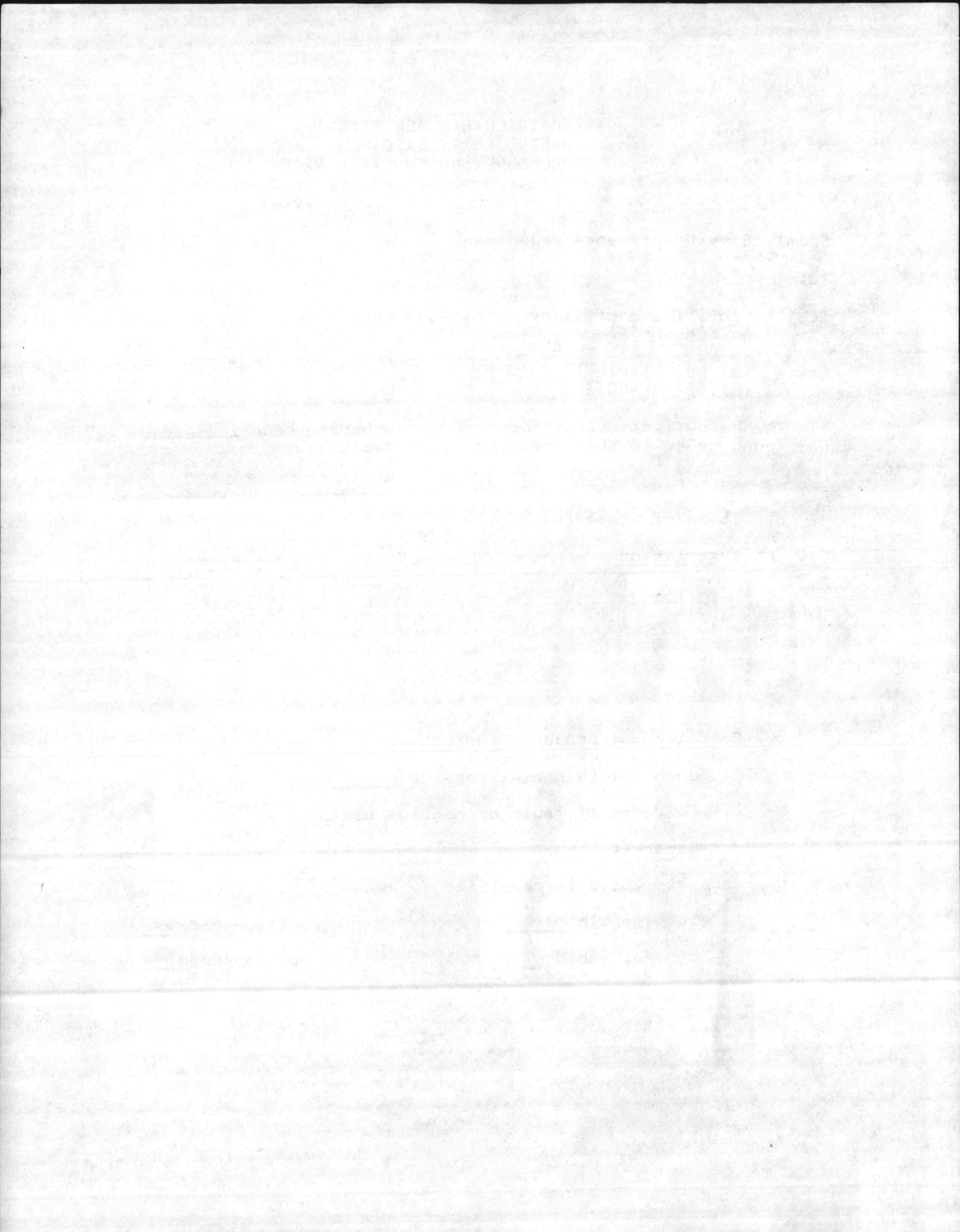



BASE MAINTENANCE DEPARTMENT  
MARINE CORPS BASE  
CAMP LEJEUNE, NORTH CAROLINA

Date:

From: Base Maintenance Department

To:

Subj: Certificate of {Serviceability} {Unserviceability}  
Government Property

Ref: {a} B0 P11014.1\_\_\_\_  
{b} B0 P4400.5

1. The below listed government property having been inspected was found to be in the condition described below:

- a. Work request/work ticket No. \_\_\_\_\_
- b. Items of Property.

| <u>Qty.</u> | <u>Description</u> | <u>Stock, Serial, PA Nos.</u> |
|-------------|--------------------|-------------------------------|
|-------------|--------------------|-------------------------------|

c. Condition of property indicates:

- 1. Worn out in normal service. \_\_\_\_\_
- 2. Evidence of fault or negligence. \_\_\_\_\_
- 3. Remarks:

d. Property above is certified to be:

- 1. Serviceable \_\_\_\_\_ Condition Code \_\_\_\_\_
- 2. Unserviceable \_\_\_\_\_ Condition Code \_\_\_\_\_



BASE MAINTENANCE DEPARTMENT  
MARINE CORPS BASE  
CAMP LEJEUNE, NORTH CAROLINA

Date:

From: Base Maintenance Department

To:

Subj: Certificate of {Serviceability} {Unserviceability}  
Government Property

Ref: {a} B0 P11014.1\_\_\_\_  
{b} B0 P4400.5

1. The below listed government property having been inspected was found to be in the condition described below:

- a. Work request/work ticket No. \_\_\_\_\_
- b. Items of Property.

| <u>Qty.</u> | <u>Description</u> | <u>Stock, Serial, PA Nos.</u> |
|-------------|--------------------|-------------------------------|
|-------------|--------------------|-------------------------------|

c. Condition of property indicates:

1. Worn out in normal service. \_\_\_\_\_
2. Evidence of fault or negligence. \_\_\_\_\_
3. Remarks:

d. Property above is certified to be:

1. Serviceable \_\_\_\_\_ Condition Code \_\_\_\_\_
2. Unserviceable \_\_\_\_\_ Condition Code \_\_\_\_\_





BASE MAINTENANCE DEPARTMENT  
MARINE CORPS BASE  
CAMP LEJEUNE, NORTH CAROLINA

Date:

From: Base Maintenance Department

To:

Subj: Certificate of {Serviceability} {Unserviceability}  
Government Property

Ref: {a} B0 P11014.1\_\_\_\_  
{b} B0 P4400.5

1. The below listed government property having been inspected was found to be in the condition described below:

- a. Work request/work ticket No. \_\_\_\_\_
- b. Items of Property.

| <u>Qty.</u> | <u>Description</u> | <u>Stock, Serial, PA Nos.</u> |
|-------------|--------------------|-------------------------------|
|-------------|--------------------|-------------------------------|

c. Condition of property indicates:

- 1. Worn out in normal service. \_\_\_\_\_
- 2. Evidence of fault or negligence. \_\_\_\_\_
- 3. Remarks:

d. Property above is certified to be:

- 1. Serviceable \_\_\_\_\_ Condition Code \_\_\_\_\_
- 2. Unserviceable \_\_\_\_\_ Condition Code \_\_\_\_\_

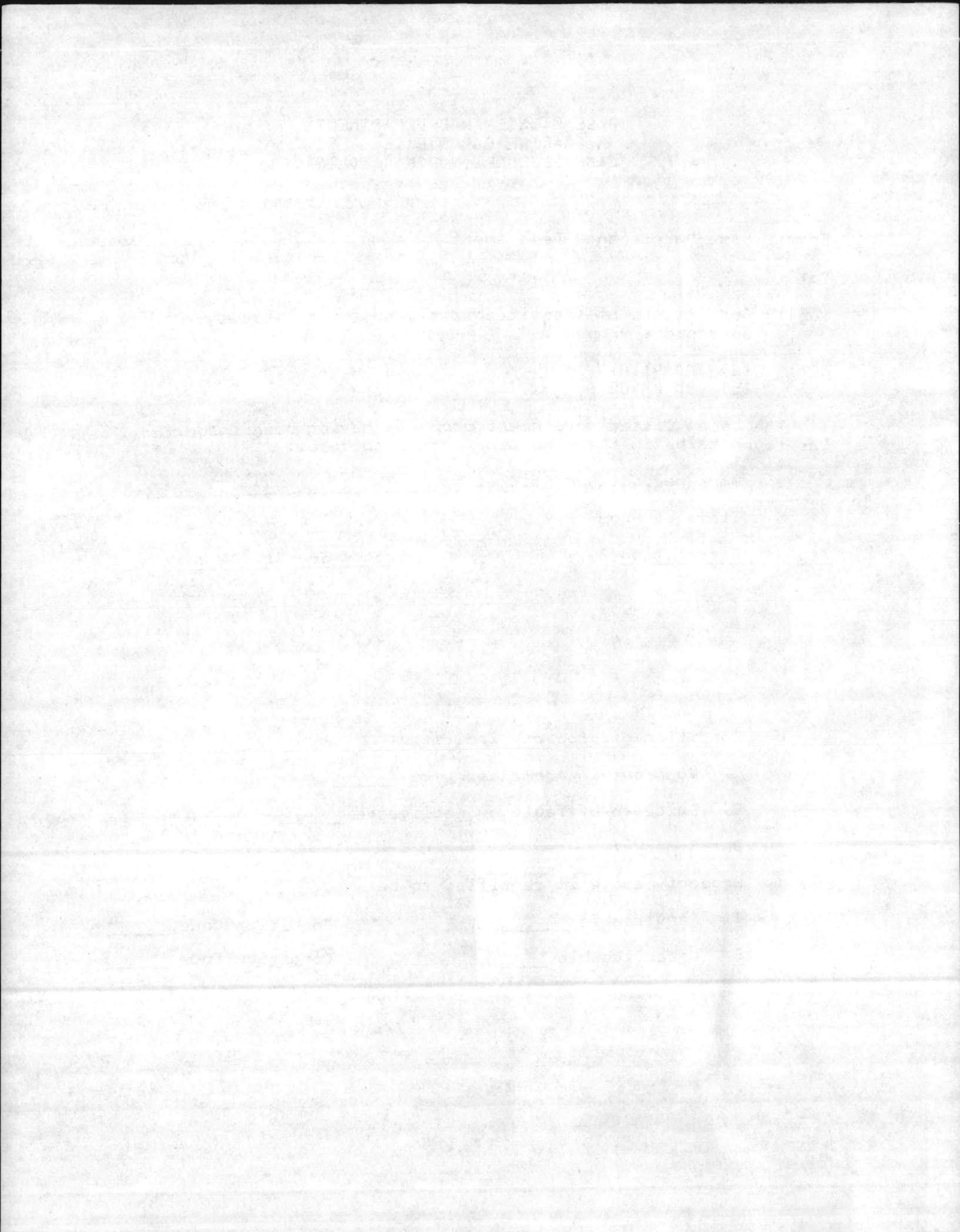



BASE MAINTENANCE DEPARTMENT  
MARINE CORPS BASE  
CAMP LEJEUNE, NORTH CAROLINA

Date:

From: Base Maintenance Department

To:

Subj: Certificate of {Serviceability} {Unserviceability}  
Government Property

Ref: {a} B0 P11014.1\_\_\_\_  
{b} B0 P4400.5

1. The below listed government property having been inspected was found to be in the condition described below:

- a. Work request/work ticket No. \_\_\_\_\_
- b. Items of Property.

| <u>Qty.</u> | <u>Description</u> | <u>Stock, Serial, PA Nos.</u> |
|-------------|--------------------|-------------------------------|
|-------------|--------------------|-------------------------------|

c. Condition of property indicates:

1. Worn out in normal service. \_\_\_\_\_
2. Evidence of fault or negligence. \_\_\_\_\_
3. Remarks:

d. Property above is certified to be:

1. Serviceable \_\_\_\_\_ Condition Code \_\_\_\_\_
2. Unserviceable \_\_\_\_\_ Condition Code \_\_\_\_\_



BASE MAINTENANCE DEPARTMENT  
MARINE CORPS BASE  
CAMP LEJEUNE, NORTH CAROLINA

Date:

From: Base Maintenance Department

To:

Subj: Certificate of {Serviceability} {Unserviceability}  
Government Property

Ref: {a} B0 P11014.1\_\_\_\_  
{b} B0 P4400.5

1. The below listed government property having been inspected was found to be in the condition described below:

- a. Work request/work ticket No. \_\_\_\_\_
- b. Items of Property.

| <u>Qty.</u> | <u>Description</u> | <u>Stock, Serial, PA Nos.</u> |
|-------------|--------------------|-------------------------------|
|-------------|--------------------|-------------------------------|

c. Condition of property indicates:

- 1. Worn out in normal service. \_\_\_\_\_
- 2. Evidence of fault or negligence. \_\_\_\_\_
- 3. Remarks:

d. Property above is certified to be:

- 1. Serviceable \_\_\_\_\_ Condition Code \_\_\_\_\_
- 2. Unserviceable \_\_\_\_\_ Condition Code \_\_\_\_\_





BASE MAINTENANCE DEPARTMENT  
MARINE CORPS BASE  
CAMP LEJEUNE, NORTH CAROLINA

Date:

From: Base Maintenance Department

To:

Subj: Certificate of {Serviceability} {Unserviceability}  
Government Property

Ref: {a} B0 P11014.1\_\_\_\_  
{b} B0 P4400.5

1. The below listed government property having been inspected was found to be in the condition described below:

- a. Work request/work ticket No. \_\_\_\_\_
- b. Items of Property.

| <u>Qty.</u> | <u>Description</u> | <u>Stock, Serial, PA Nos.</u> |
|-------------|--------------------|-------------------------------|
|-------------|--------------------|-------------------------------|

c. Condition of property indicates:

1. Worn out in normal service. \_\_\_\_\_
2. Evidence of fault or negligence. \_\_\_\_\_
3. Remarks:

d. Property above is certified to be:

1. Serviceable \_\_\_\_\_ Condition Code \_\_\_\_\_
2. Unserviceable \_\_\_\_\_ Condition Code \_\_\_\_\_

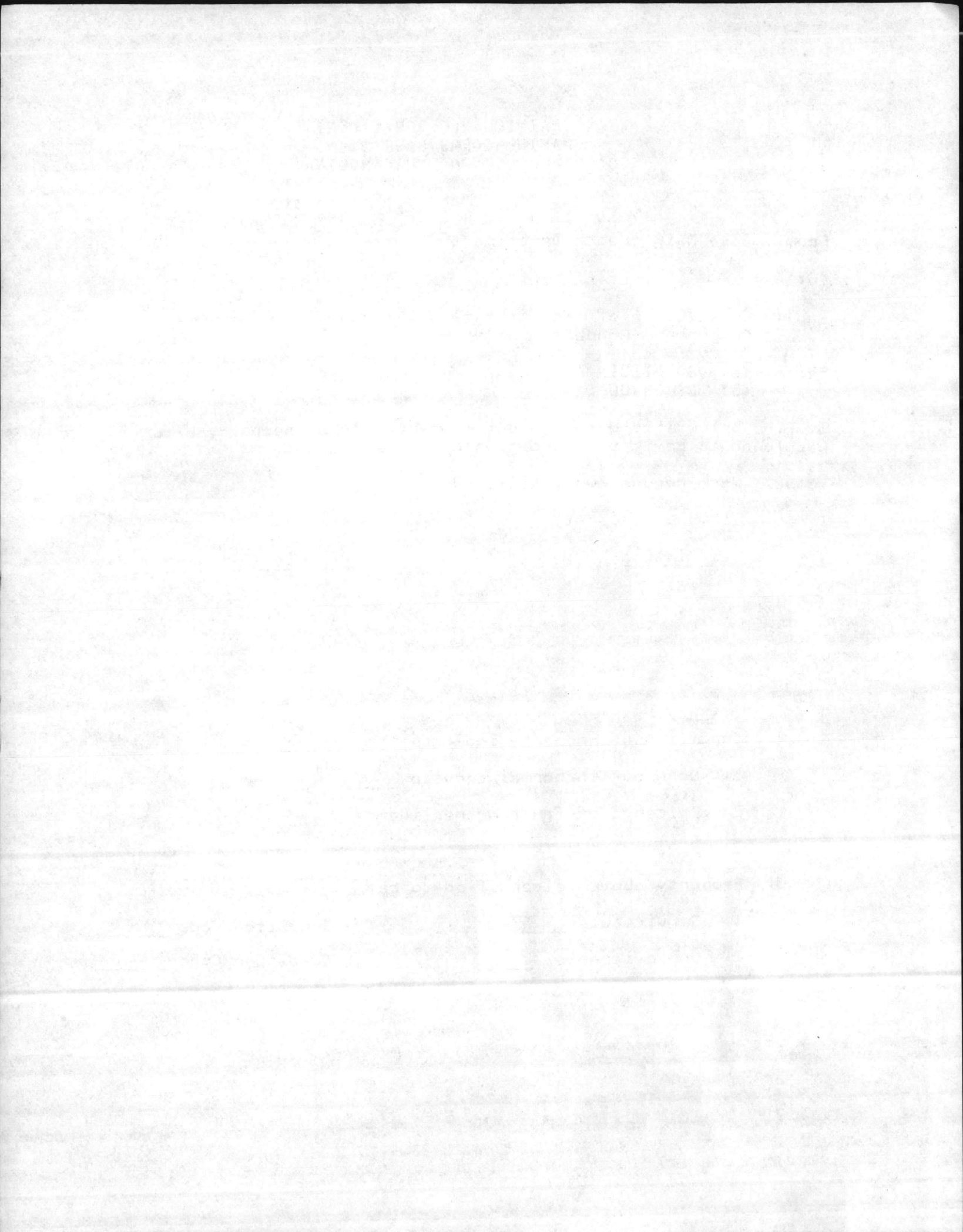

BASE MAINTENANCE DEPARTMENT  
MARINE CORPS BASE  
CAMP LEJEUNE, NORTH CAROLINA

Date:

From: Base Maintenance Department

To:

Subj: Certificate of {Serviceability} {Unserviceability}  
Government Property

Ref: {a} B0 P11014.1\_\_\_\_  
{b} B0 P4400.5

1. The below listed government property having been inspected was found to be in the condition described below:

- a. Work request/work ticket No. \_\_\_\_\_
- b. Items of Property.

| <u>Qty.</u> | <u>Description</u> | <u>Stock, Serial, PA Nos.</u> |
|-------------|--------------------|-------------------------------|
|-------------|--------------------|-------------------------------|

c. Condition of property indicates:

- 1. Worn out in normal service. \_\_\_\_\_
- 2. Evidence of fault or negligence. \_\_\_\_\_
- 3. Remarks:

d. Property above is certified to be:

- 1. Serviceable \_\_\_\_\_ Condition Code \_\_\_\_\_
- 2. Unserviceable \_\_\_\_\_ Condition Code \_\_\_\_\_





BASE MAINTENANCE DEPARTMENT  
MARINE CORPS BASE  
CAMP LEJEUNE, NORTH CAROLINA

Date:

From: Base Maintenance Department

To:

Subj: Certificate of {Serviceability} {Unserviceability}  
Government Property

Ref: {a} B0 P11014.1\_\_\_\_  
{b} B0 P4400.5

1. The below listed government property having been inspected was found to be in the condition described below:

- a. Work request/work ticket No. \_\_\_\_\_
- b. Items of Property.

| <u>Qty.</u> | <u>Description</u> | <u>Stock, Serial, PA Nos.</u> |
|-------------|--------------------|-------------------------------|
|-------------|--------------------|-------------------------------|

c. Condition of property indicates:

1. Worn out in normal service. \_\_\_\_\_
2. Evidence of fault or negligence. \_\_\_\_\_
3. Remarks:

d. Property above is certified to be:

1. Serviceable \_\_\_\_\_ Condition Code \_\_\_\_\_
2. Unserviceable \_\_\_\_\_ Condition Code \_\_\_\_\_

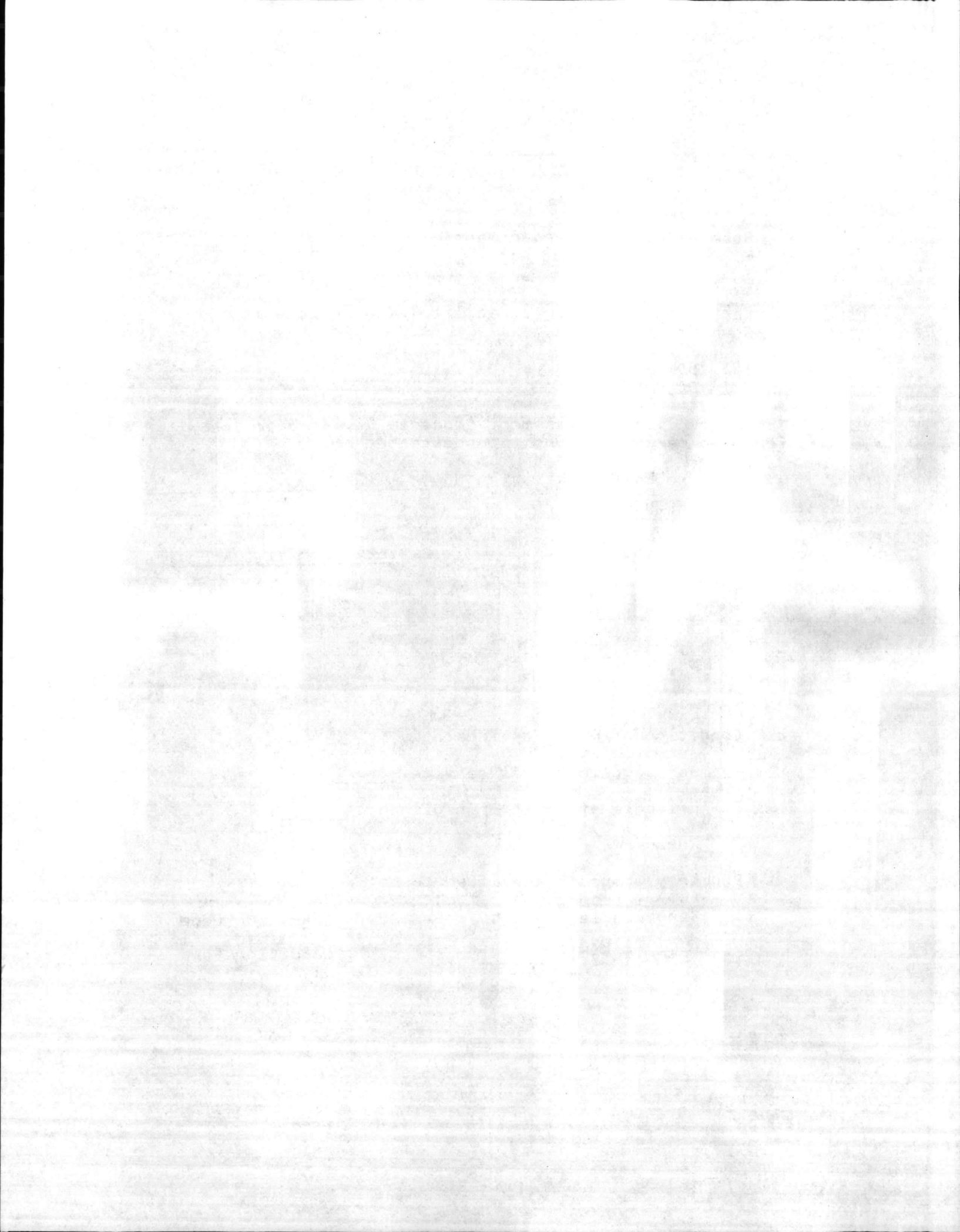

BASE MAINTENANCE DEPARTMENT  
MARINE CORPS BASE  
CAMP LEJEUNE, NORTH CAROLINA

Date:

From: Base Maintenance Department

To:

Subj: Certificate of {Serviceability} {Unserviceability}  
Government Property

Ref: {a} B0 P11014.1\_\_\_\_  
{b} B0 P4400.5

1. The below listed government property having been inspected was found to be in the condition described below:

- a. Work request/work ticket No. \_\_\_\_\_
- b. Items of Property.

| <u>Qty.</u> | <u>Description</u> | <u>Stock, Serial, PA Nos.</u> |
|-------------|--------------------|-------------------------------|
|-------------|--------------------|-------------------------------|

c. Condition of property indicates:

- 1. Worn out in normal service. \_\_\_\_\_
- 2. Evidence of fault or negligence. \_\_\_\_\_
- 3. Remarks:

d. Property above is certified to be:

- 1. Serviceable \_\_\_\_\_ Condition Code \_\_\_\_\_
- 2. Unserviceable \_\_\_\_\_ Condition Code \_\_\_\_\_





BASE MAINTENANCE DEPARTMENT  
MARINE CORPS BASE  
CAMP LEJEUNE, NORTH CAROLINA

Date:

From: Base Maintenance Department

To:

Subj: Certificate of {Serviceability} {Unserviceability}  
Government Property

Ref: {a} B0 P11014.1\_\_\_\_  
{b} B0 P4400.5

1. The below listed government property having been inspected was found to be in the condition described below:

- a. Work request/work ticket No. \_\_\_\_\_
- b. Items of Property.

| <u>Qty.</u> | <u>Description</u> | <u>Stock, Serial, PA Nos.</u> |
|-------------|--------------------|-------------------------------|
|-------------|--------------------|-------------------------------|

c. Condition of property indicates:

1. Worn out in normal service. \_\_\_\_\_
2. Evidence of fault or negligence. \_\_\_\_\_
3. Remarks:

d. Property above is certified to be:

1. Serviceable \_\_\_\_\_ Condition Code \_\_\_\_\_
2. Unserviceable \_\_\_\_\_ Condition Code \_\_\_\_\_

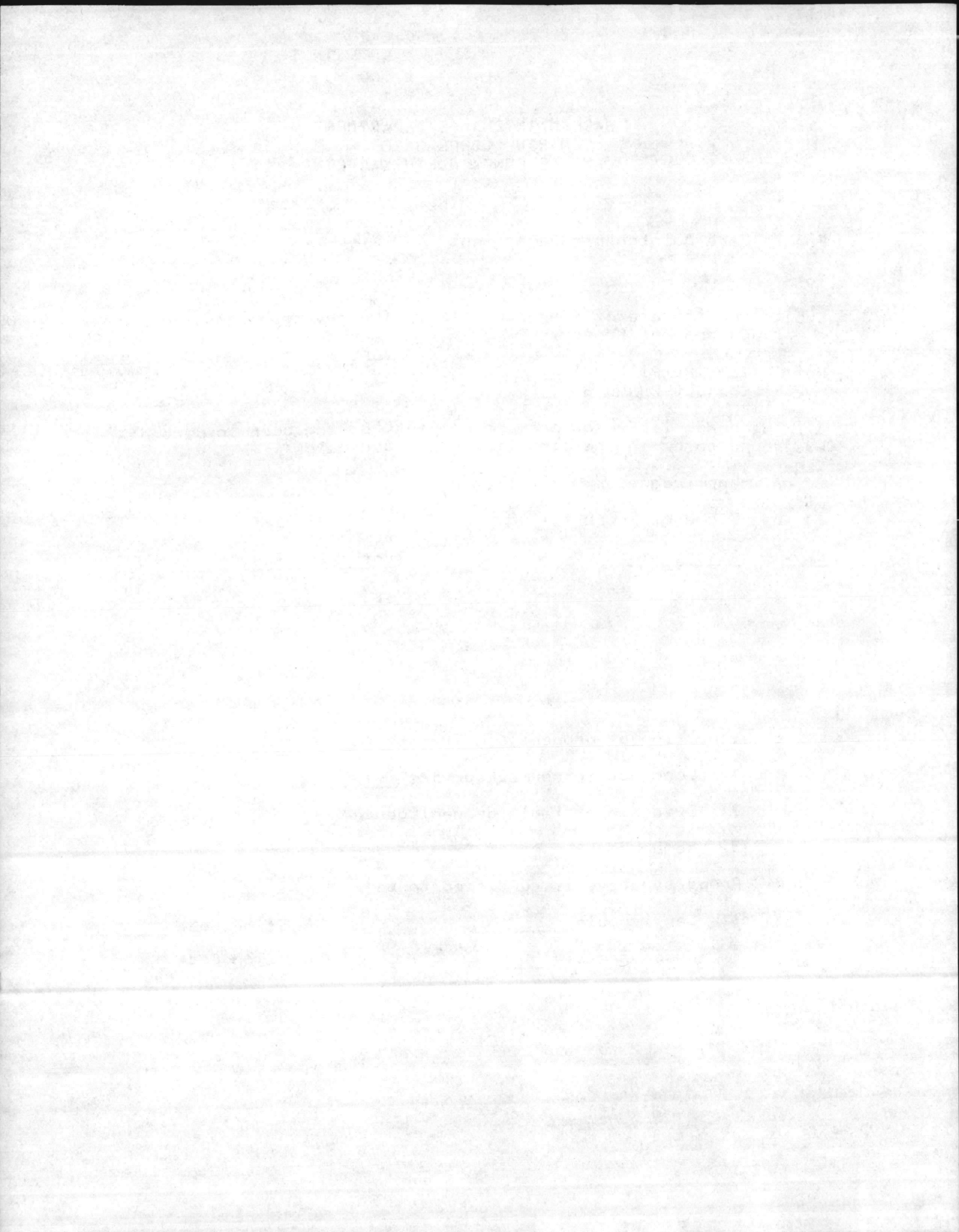

BASE MAINTENANCE DEPARTMENT  
MARINE CORPS BASE  
CAMP LEJEUNE, NORTH CAROLINA

Date:

From: Base Maintenance Department

To:

Subj: Certificate of {Serviceability} {Unserviceability}  
Government Property

Ref: {a} B0 P11014.1\_\_\_\_  
{b} B0 P4400.5

1. The below listed government property having been inspected was found to be in the condition described below:

- a. Work request/work ticket No. \_\_\_\_\_
- b. Items of Property.

| <u>Qty.</u> | <u>Description</u> | <u>Stock, Serial, PA Nos.</u> |
|-------------|--------------------|-------------------------------|
|-------------|--------------------|-------------------------------|

c. Condition of property indicates:

- 1. Worn out in normal service. \_\_\_\_\_
- 2. Evidence of fault or negligence. \_\_\_\_\_
- 3. Remarks:

d. Property above is certified to be:

- 1. Serviceable \_\_\_\_\_ Condition Code \_\_\_\_\_
- 2. Unserviceable \_\_\_\_\_ Condition Code \_\_\_\_\_



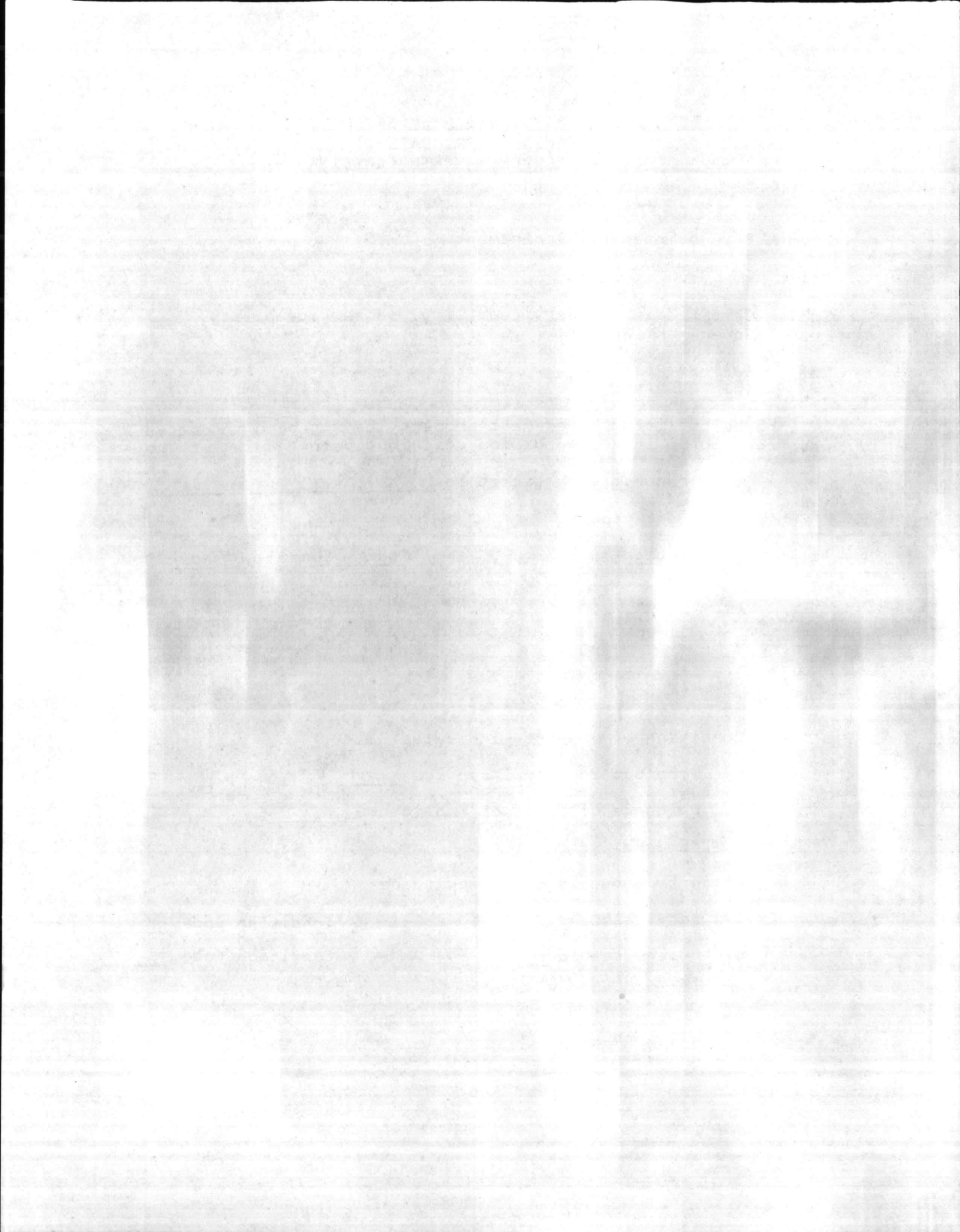

BASE MAINTENANCE DEPARTMENT  
MARINE CORPS BASE  
CAMP LEJEUNE, NORTH CAROLINA

Date:

From: Base Maintenance Department

To:

Subj: Certificate of {Serviceability} {Unserviceability}  
Government Property

Ref: {a} B0 P11014.1\_\_\_\_  
{b} B0 P4400.5

1. The below listed government property having been inspected was found to be in the condition described below:

- a. Work request/work ticket No. \_\_\_\_\_
- b. Items of Property.

| <u>Qty.</u> | <u>Description</u> | <u>Stock, Serial, PA Nos.</u> |
|-------------|--------------------|-------------------------------|
|-------------|--------------------|-------------------------------|

c. Condition of property indicates:

- 1. Worn out in normal service. \_\_\_\_\_
- 2. Evidence of fault or negligence. \_\_\_\_\_
- 3. Remarks:

d. Property above is certified to be:

- 1. Serviceable \_\_\_\_\_ Condition Code \_\_\_\_\_
- 2. Unserviceable \_\_\_\_\_ Condition Code \_\_\_\_\_

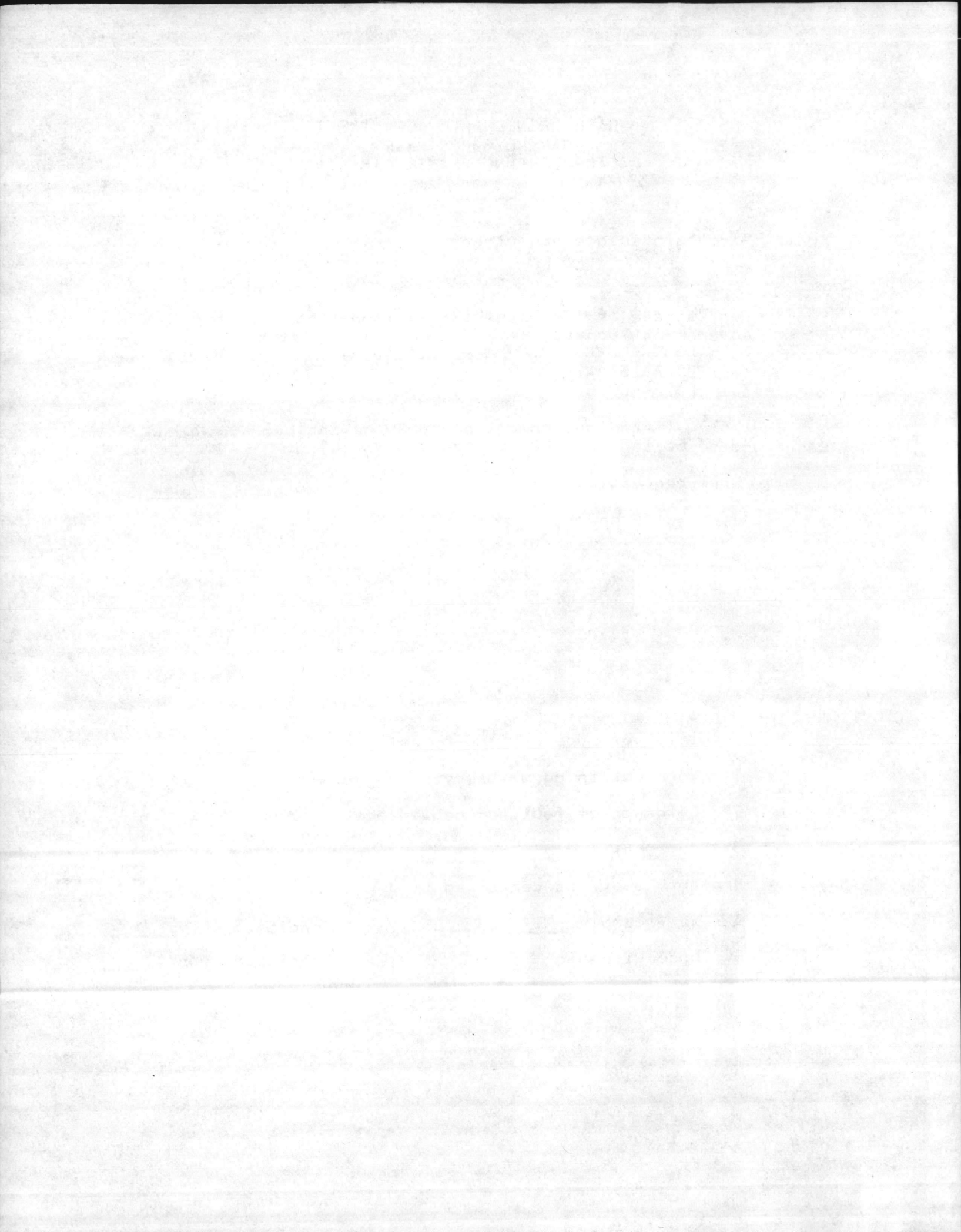

BASE MAINTENANCE DEPARTMENT  
MARINE CORPS BASE  
CAMP LEJEUNE, NORTH CAROLINA

Date:

From: Base Maintenance Department

To:

Subj: Certificate of {Serviceability} {Unserviceability}  
Government Property

Ref: {a} B0 P11014.1\_\_\_\_  
{b} B0 P4400.5

1. The below listed government property having been inspected was found to be in the condition described below:

- a. Work request/work ticket No. \_\_\_\_\_
- b. Items of Property.

| <u>Qty.</u> | <u>Description</u> | <u>Stock, Serial, PA Nos.</u> |
|-------------|--------------------|-------------------------------|
|-------------|--------------------|-------------------------------|

c. Condition of property indicates:

1. Worn out in normal service. \_\_\_\_\_
2. Evidence of fault or negligence. \_\_\_\_\_
3. Remarks:

d. Property above is certified to be:

1. Serviceable \_\_\_\_\_ Condition Code \_\_\_\_\_
2. Unserviceable \_\_\_\_\_ Condition Code \_\_\_\_\_



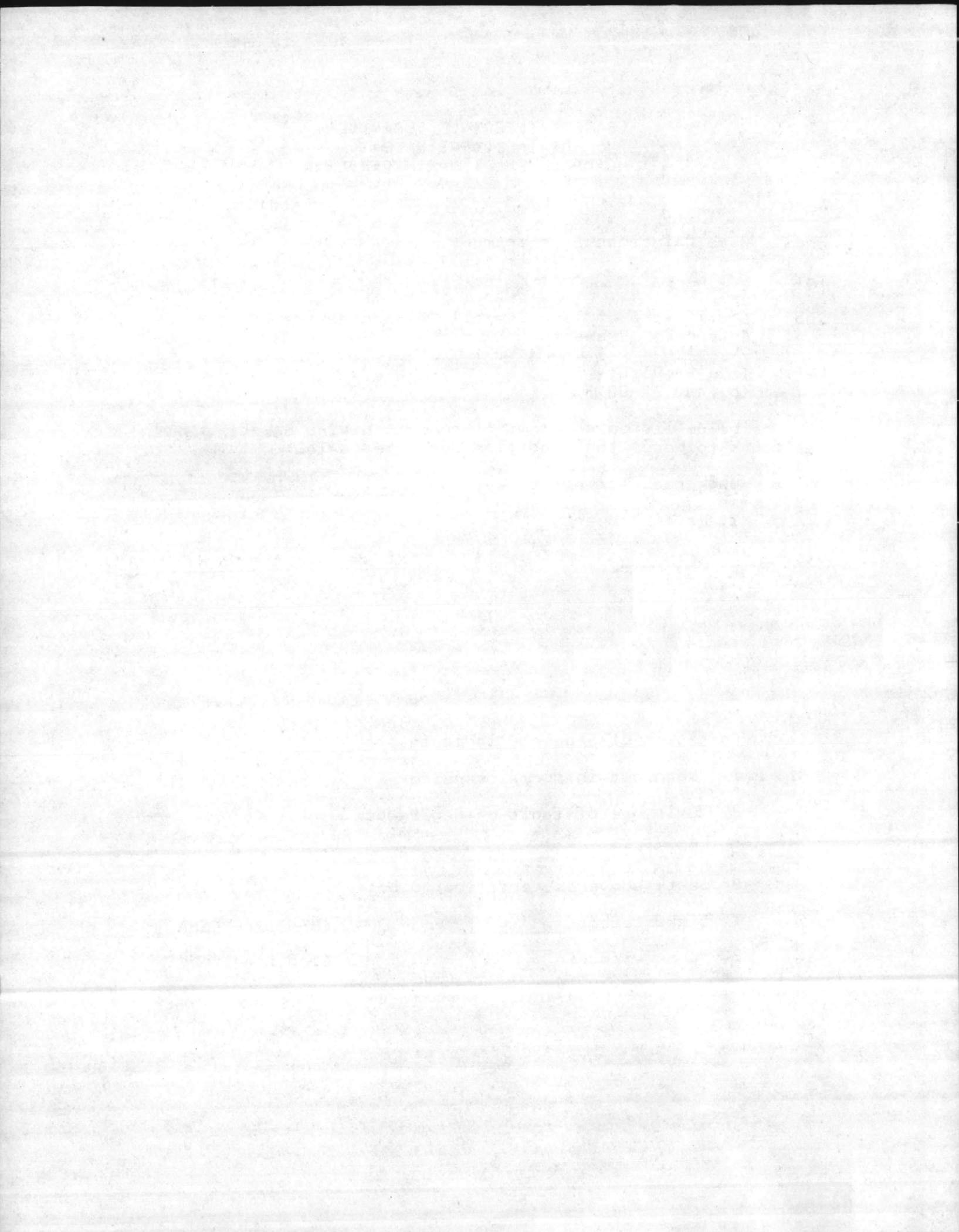

BASE MAINTENANCE DEPARTMENT  
MARINE CORPS BASE  
CAMP LEJEUNE, NORTH CAROLINA

Date:

From: Base Maintenance Department

To:

Subj: Certificate of {Serviceability} {Unserviceability}  
Government Property

Ref: {a} B0 P11014.1\_\_\_\_  
{b} B0 P4400.5

1. The below listed government property having been inspected was found to be in the condition described below:

- a. Work request/work ticket No. \_\_\_\_\_
- b. Items of Property.

| <u>Qty.</u> | <u>Description</u> | <u>Stock, Serial, PA Nos.</u> |
|-------------|--------------------|-------------------------------|
|-------------|--------------------|-------------------------------|

c. Condition of property indicates:

- 1. Worn out in normal service. \_\_\_\_\_
- 2. Evidence of fault or negligence. \_\_\_\_\_
- 3. Remarks:

d. Property above is certified to be:

- 1. Serviceable \_\_\_\_\_ Condition Code \_\_\_\_\_
- 2. Unserviceable \_\_\_\_\_ Condition Code \_\_\_\_\_



BASE MAINTENANCE DEPARTMENT  
MARINE CORPS BASE  
CAMP LEJEUNE, NORTH CAROLINA

Date:

From: Base Maintenance Department

To:

Subj: Certificate of {Serviceability} {Unserviceability}  
Government Property

Ref: {a} B0 P11014.1\_\_\_\_\_  
{b} B0 P4400.5

1. The below listed government property having been inspected was found to be in the condition described below:

- a. Work request/work ticket No. \_\_\_\_\_
- b. Items of Property.

| <u>Qty.</u> | <u>Description</u> | <u>Stock, Serial, PA Nos.</u> |
|-------------|--------------------|-------------------------------|
|-------------|--------------------|-------------------------------|

c. Condition of property indicates:

- 1. Worn out in normal service. \_\_\_\_\_
- 2. Evidence of fault or negligence. \_\_\_\_\_
- 3. Remarks:

d. Property above is certified to be:

- 1. Serviceable \_\_\_\_\_ Condition Code \_\_\_\_\_
- 2. Unserviceable \_\_\_\_\_ Condition Code \_\_\_\_\_





BASE MAINTENANCE DEPARTMENT  
MARINE CORPS BASE  
CAMP LEJEUNE, NORTH CAROLINA

Date:

From: Base Maintenance Department

To:

Subj: Certificate of {Serviceability} {Unserviceability}  
Government Property

Ref: {a} B0 P11014.1\_\_\_\_  
{b} B0 P4400.5

1. The below listed government property having been inspected was found to be in the condition described below:

- a. Work request/work ticket No. \_\_\_\_\_
- b. Items of Property.

| <u>Qty.</u> | <u>Description</u> | <u>Stock, Serial, PA Nos.</u> |
|-------------|--------------------|-------------------------------|
|-------------|--------------------|-------------------------------|

c. Condition of property indicates:

- 1. Worn out in normal service. \_\_\_\_\_
- 2. Evidence of fault or negligence. \_\_\_\_\_
- 3. Remarks:

d. Property above is certified to be:

- 1. Serviceable \_\_\_\_\_ Condition Code \_\_\_\_\_
- 2. Unserviceable \_\_\_\_\_ Condition Code \_\_\_\_\_

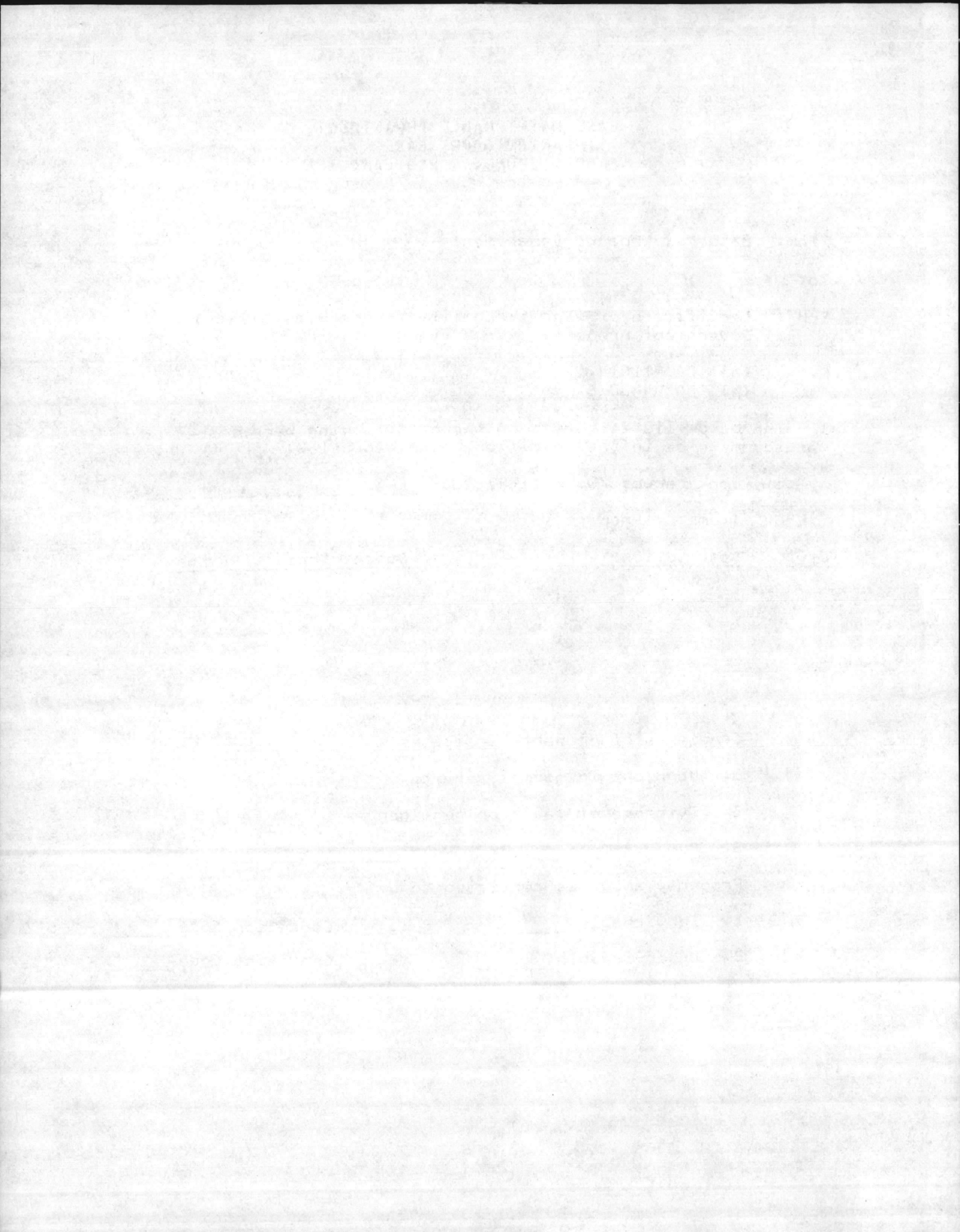

BASE MAINTENANCE DEPARTMENT  
MARINE CORPS BASE  
CAMP LEJEUNE, NORTH CAROLINA

Date:

From: Base Maintenance Department

To:

Subj: Certificate of {Serviceability} {Unserviceability}  
Government Property

Ref: {a} B0 P11014.1\_\_\_\_  
{b} B0 P4400.5

1. The below listed government property having been inspected was found to be in the condition described below:

- a. Work request/work ticket No. \_\_\_\_\_
- b. Items of Property.

| <u>Qty.</u> | <u>Description</u> | <u>Stock, Serial, PA Nos.</u> |
|-------------|--------------------|-------------------------------|
|-------------|--------------------|-------------------------------|

c. Condition of property indicates:

1. Worn out in normal service. \_\_\_\_\_
2. Evidence of fault or negligence. \_\_\_\_\_
3. Remarks:

d. Property above is certified to be:

1. Serviceable \_\_\_\_\_ Condition Code \_\_\_\_\_
2. Unserviceable \_\_\_\_\_ Condition Code \_\_\_\_\_



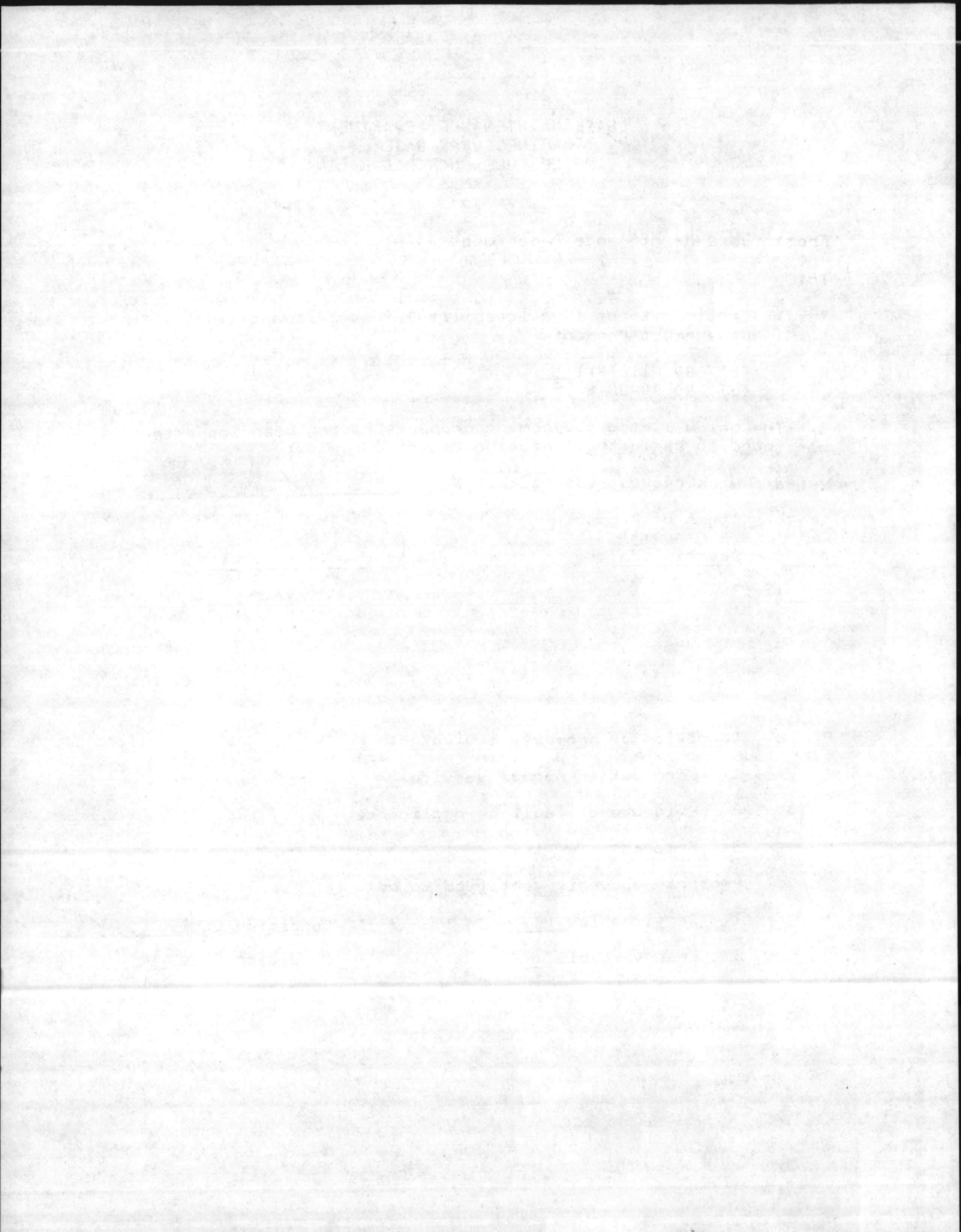

BASE MAINTENANCE DEPARTMENT  
MARINE CORPS BASE  
CAMP LEJEUNE, NORTH CAROLINA

Date:

From: Base Maintenance Department

To:

Subj: Certificate of {Serviceability} {Unserviceability}  
Government Property

Ref: {a} B0 P11014.1\_\_\_\_  
{b} B0 P4400.5

1. The below listed government property having been inspected was found to be in the condition described below:

- a. Work request/work ticket No. \_\_\_\_\_
- b. Items of Property.

| <u>Qty.</u> | <u>Description</u> | <u>Stock, Serial, PA Nos.</u> |
|-------------|--------------------|-------------------------------|
|-------------|--------------------|-------------------------------|

c. Condition of property indicates:

- 1. Worn out in normal service. \_\_\_\_\_
- 2. Evidence of fault or negligence. \_\_\_\_\_
- 3. Remarks:

d. Property above is certified to be:

- 1. Serviceable \_\_\_\_\_ Condition Code \_\_\_\_\_
- 2. Unserviceable \_\_\_\_\_ Condition Code \_\_\_\_\_

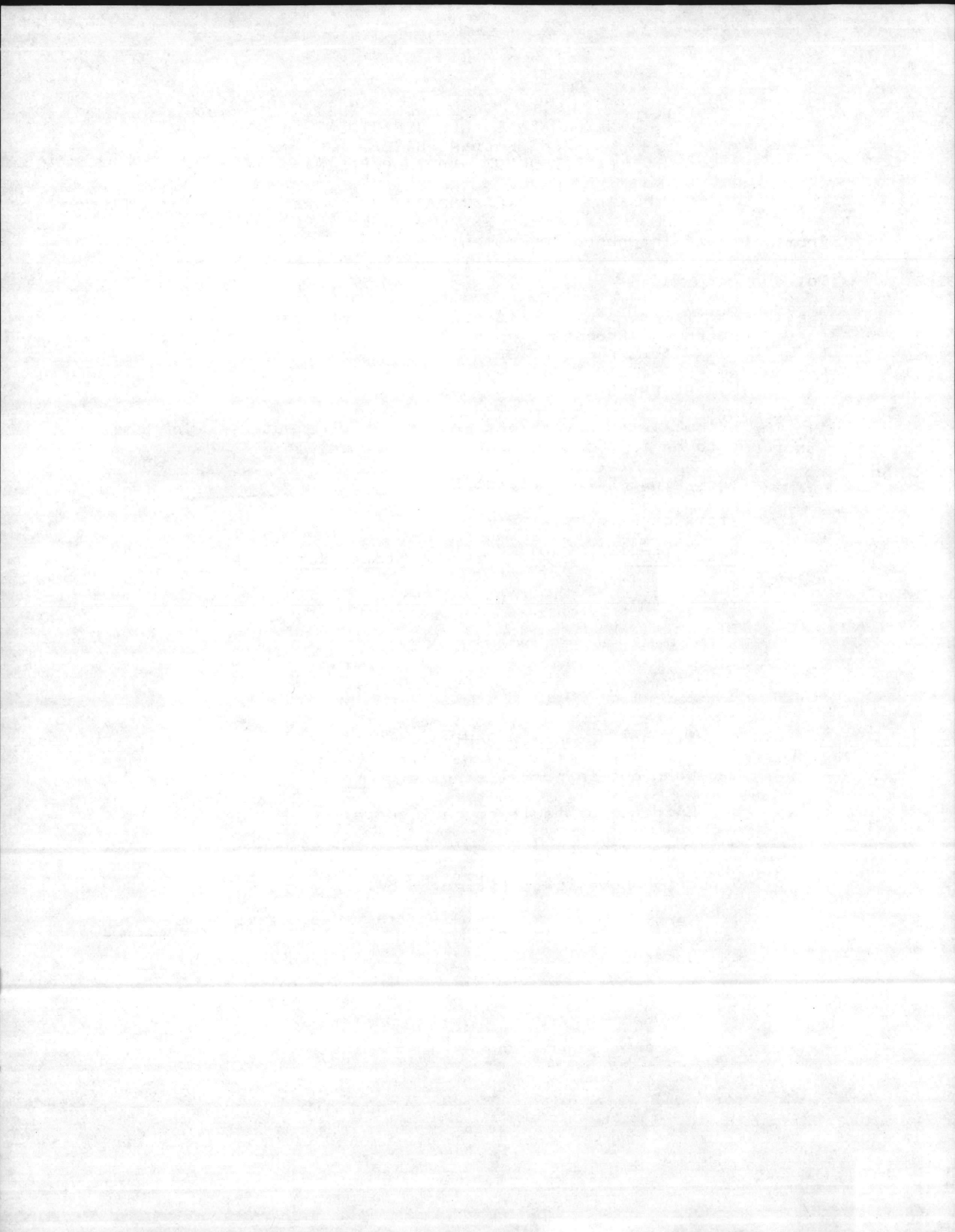

BASE MAINTENANCE DEPARTMENT  
MARINE CORPS BASE  
CAMP LEJEUNE, NORTH CAROLINA

Date:

From: Base Maintenance Department

To:

Subj: Certificate of {Serviceability} {Unserviceability}  
Government Property

Ref: {a} B0 P11014.1\_\_\_\_  
{b} B0 P4400.5

1. The below listed government property having been inspected was found to be in the condition described below:

- a. Work request/work ticket No. \_\_\_\_\_
- b. Items of Property.

| <u>Qty.</u> | <u>Description</u> | <u>Stock, Serial, PA Nos.</u> |
|-------------|--------------------|-------------------------------|
|-------------|--------------------|-------------------------------|

c. Condition of property indicates:

1. Worn out in normal service. \_\_\_\_\_
2. Evidence of fault or negligence. \_\_\_\_\_
3. Remarks:

d. Property above is certified to be:

1. Serviceable \_\_\_\_\_ Condition Code \_\_\_\_\_
2. Unserviceable \_\_\_\_\_ Condition Code \_\_\_\_\_



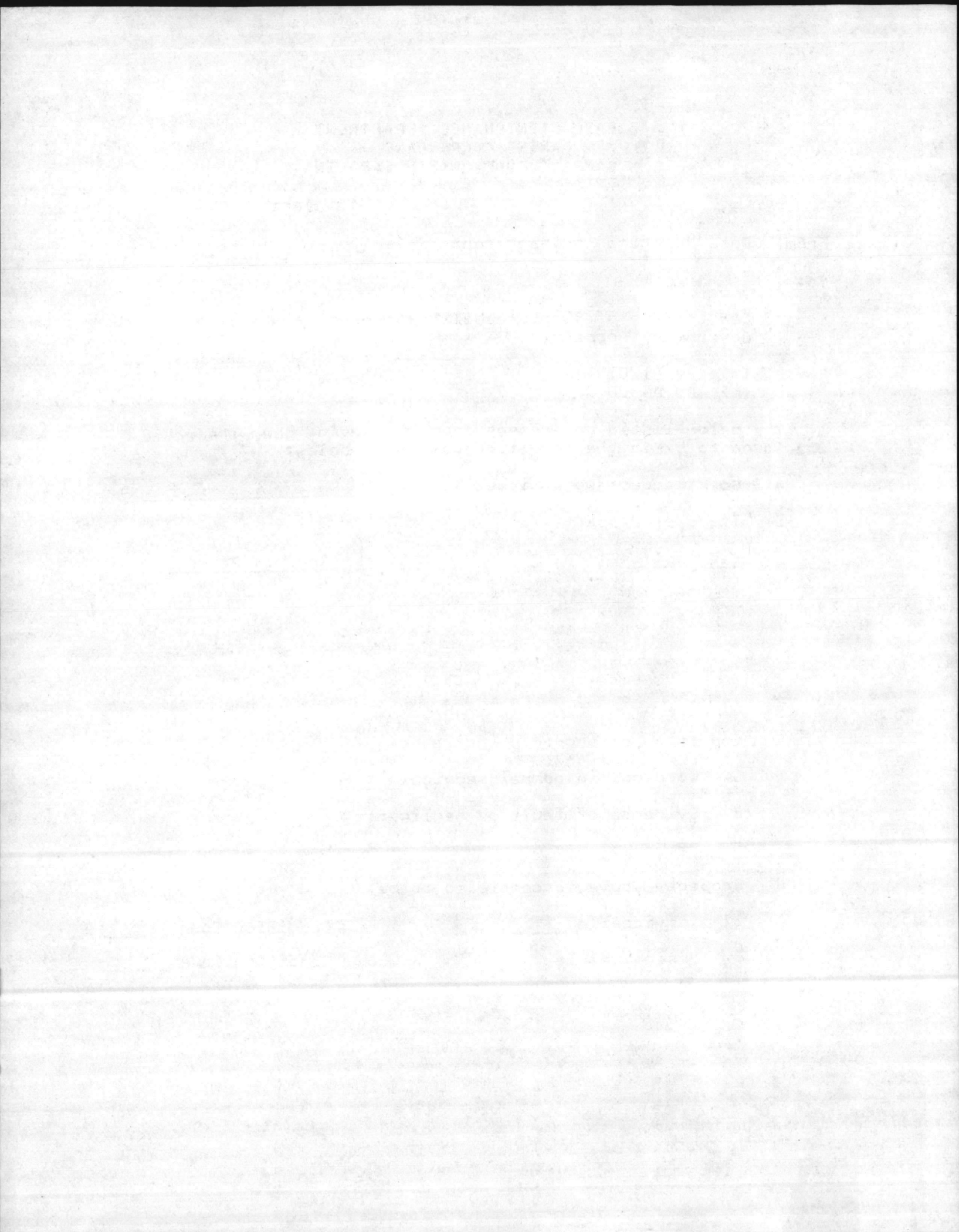

BASE MAINTENANCE DEPARTMENT  
MARINE CORPS BASE  
CAMP LEJEUNE, NORTH CAROLINA

Date:

From: Base Maintenance Department

To:

Subj: Certificate of {Serviceability} {Unserviceability}  
Government Property

Ref: {a} B0 P11014.1\_\_\_\_\_  
{b} B0 P4400.5

1. The below listed government property having been inspected was found to be in the condition described below:

- a. Work request/work ticket No. \_\_\_\_\_
- b. Items of Property.

| <u>Qty.</u> | <u>Description</u> | <u>Stock, Serial, PA Nos.</u> |
|-------------|--------------------|-------------------------------|
|-------------|--------------------|-------------------------------|

c. Condition of property indicates:

1. Worn out in normal service. \_\_\_\_\_
2. Evidence of fault or negligence. \_\_\_\_\_
3. Remarks:

d. Property above is certified to be:

1. Serviceable \_\_\_\_\_ Condition Code \_\_\_\_\_
2. Unserviceable \_\_\_\_\_ Condition Code \_\_\_\_\_



BASE MAINTENANCE DEPARTMENT  
MARINE CORPS BASE  
CAMP LEJEUNE, NORTH CAROLINA

Date:

From: Base Maintenance Department

To:

Subj: Certificate of {Serviceability} {Unserviceability}  
Government Property

Ref: {a} B0 P11014.1\_\_\_\_  
{b} B0 P4400.5

1. The below listed government property having been inspected was found to be in the condition described below:

- a. Work request/work ticket No. \_\_\_\_\_
- b. Items of Property.

| <u>Qty.</u> | <u>Description</u> | <u>Stock, Serial, PA Nos.</u> |
|-------------|--------------------|-------------------------------|
|-------------|--------------------|-------------------------------|

c. Condition of property indicates:

- 1. Worn out in normal service. \_\_\_\_\_
- 2. Evidence of fault or negligence. \_\_\_\_\_
- 3. Remarks:

d. Property above is certified to be:

- 1. Serviceable \_\_\_\_\_ Condition Code \_\_\_\_\_
- 2. Unserviceable \_\_\_\_\_ Condition Code \_\_\_\_\_





BASE MAINTENANCE DEPARTMENT  
MARINE CORPS BASE  
CAMP LEJEUNE, NORTH CAROLINA

Date:

From: Base Maintenance Department

To:

Subj: Certificate of {Serviceability} {Unserviceability}  
Government Property

Ref: {a} B0 P11014.1\_\_\_\_  
{b} B0 P4400.5

1. The below listed government property having been inspected was found to be in the condition described below:

- a. Work request/work ticket No. \_\_\_\_\_
- b. Items of Property.

| <u>Qty.</u> | <u>Description</u> | <u>Stock, Serial, PA Nos.</u> |
|-------------|--------------------|-------------------------------|
|-------------|--------------------|-------------------------------|

c. Condition of property indicates:

- 1. Worn out in normal service. \_\_\_\_\_
- 2. Evidence of fault or negligence. \_\_\_\_\_
- 3. Remarks:

d. Property above is certified to be:

- 1. Serviceable \_\_\_\_\_ Condition Code \_\_\_\_\_
- 2. Unserviceable \_\_\_\_\_ Condition Code \_\_\_\_\_



BASE MAINTENANCE DEPARTMENT  
MARINE CORPS BASE  
CAMP LEJEUNE, NORTH CAROLINA

Date:

From: Base Maintenance Department

To:

Subj: Certificate of {Serviceability} {Unserviceability}  
Government Property

Ref: {a} B0 P11014.1\_\_\_\_  
{b} B0 P4400.5

1. The below listed government property having been inspected was found to be in the condition described below:

- a. Work request/work ticket No. \_\_\_\_\_
- b. Items of Property.

| <u>Qty.</u> | <u>Description</u> | <u>Stock, Serial, PA Nos.</u> |
|-------------|--------------------|-------------------------------|
|-------------|--------------------|-------------------------------|

c. Condition of property indicates:

1. Worn out in normal service. \_\_\_\_\_
2. Evidence of fault or negligence. \_\_\_\_\_
3. Remarks:

d. Property above is certified to be:

1. Serviceable \_\_\_\_\_ Condition Code \_\_\_\_\_
2. Unserviceable \_\_\_\_\_ Condition Code \_\_\_\_\_





BASE MAINTENANCE DEPARTMENT  
MARINE CORPS BASE  
CAMP LEJEUNE, NORTH CAROLINA

Date:

From: Base Maintenance Department

To:

Subj: Certificate of {Serviceability} {Unserviceability}  
Government Property

Ref: {a} B0 P11014.1\_\_\_\_  
{b} B0 P4400.5

1. The below listed government property having been inspected was found to be in the condition described below:

- a. Work request/work ticket No. \_\_\_\_\_
- b. Items of Property.

| <u>Qty.</u> | <u>Description</u> | <u>Stock, Serial, PA Nos.</u> |
|-------------|--------------------|-------------------------------|
|-------------|--------------------|-------------------------------|

c. Condition of property indicates:

1. Worn out in normal service. \_\_\_\_\_
2. Evidence of fault or negligence. \_\_\_\_\_
3. Remarks:

d. Property above is certified to be:

1. Serviceable \_\_\_\_\_ Condition Code \_\_\_\_\_
2. Unserviceable \_\_\_\_\_ Condition Code \_\_\_\_\_



BASE MAINTENANCE DEPARTMENT  
MARINE CORPS BASE  
CAMP LEJEUNE, NORTH CAROLINA

Date:

From: Base Maintenance Department

To:

Subj: Certificate of {Serviceability} {Unserviceability}  
Government Property

Ref: {a} B0 P11014.1\_\_\_\_  
{b} B0 P4400.5

1. The below listed government property having been inspected was found to be in the condition described below:

- a. Work request/work ticket No. \_\_\_\_\_
- b. Items of Property.

| <u>Qty.</u> | <u>Description</u> | <u>Stock, Serial, PA Nos.</u> |
|-------------|--------------------|-------------------------------|
|-------------|--------------------|-------------------------------|

c. Condition of property indicates:

1. Worn out in normal service. \_\_\_\_\_
2. Evidence of fault or negligence. \_\_\_\_\_
3. Remarks:

d. Property above is certified to be:

1. Serviceable \_\_\_\_\_ Condition Code \_\_\_\_\_
2. Unserviceable \_\_\_\_\_ Condition Code \_\_\_\_\_





BASE MAINTENANCE DEPARTMENT  
MARINE CORPS BASE  
CAMP LEJEUNE, NORTH CAROLINA

Date:

From: Base Maintenance Department

To:

Subj: Certificate of {Serviceability} {Unserviceability}  
Government Property

Ref: {a} B0 P11014.1\_\_\_\_  
{b} B0 P4400.5

1. The below listed government property having been inspected was found to be in the condition described below:

- a. Work request/work ticket No. \_\_\_\_\_
- b. Items of Property.

| <u>Qty.</u> | <u>Description</u> | <u>Stock, Serial, PA Nos.</u> |
|-------------|--------------------|-------------------------------|
|-------------|--------------------|-------------------------------|

c. Condition of property indicates:

1. Worn out in normal service. \_\_\_\_\_
2. Evidence of fault or negligence. \_\_\_\_\_
3. Remarks:

d. Property above is certified to be:

1. Serviceable \_\_\_\_\_ Condition Code \_\_\_\_\_
2. Unserviceable \_\_\_\_\_ Condition Code \_\_\_\_\_

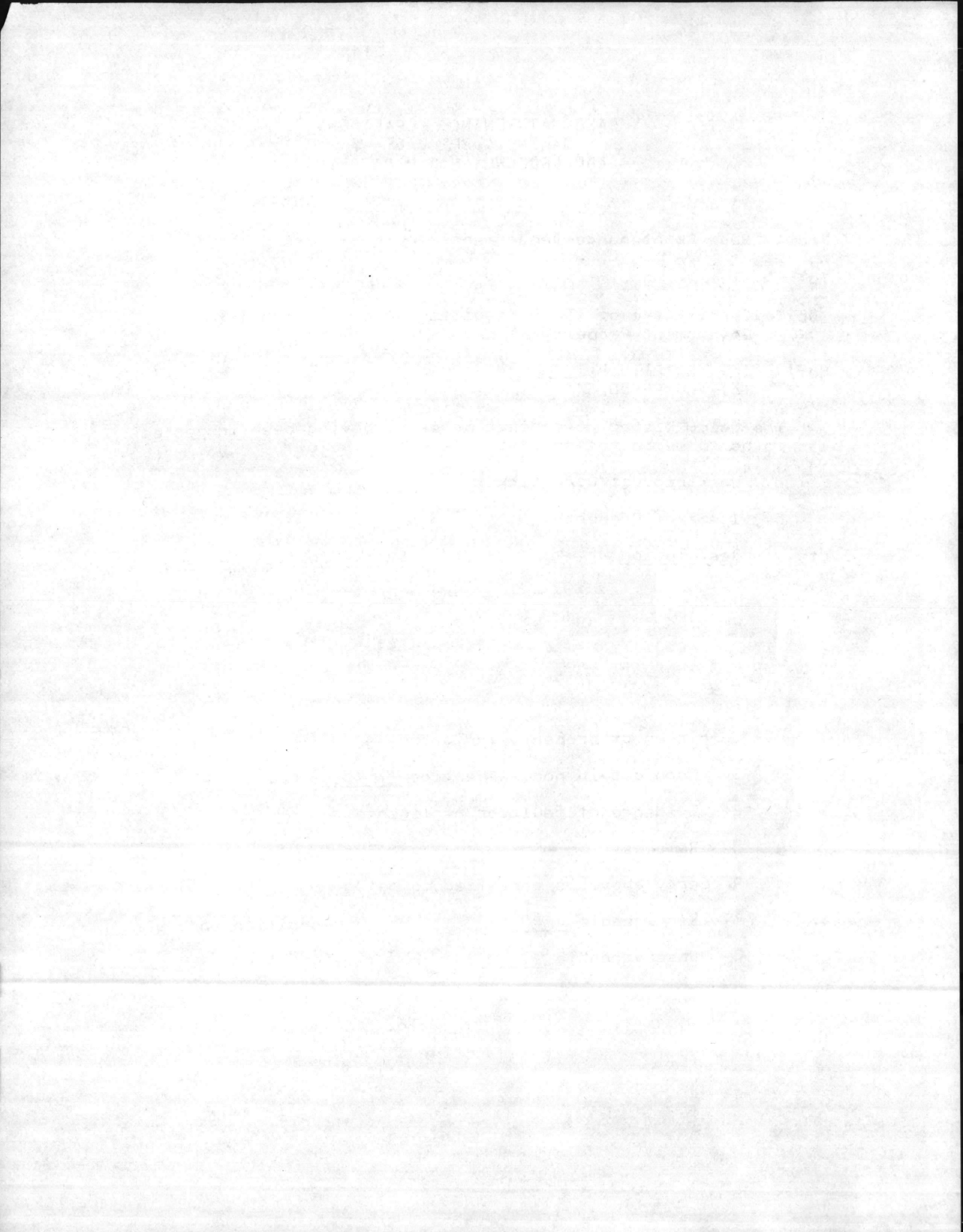

BASE MAINTENANCE DEPARTMENT  
MARINE CORPS BASE  
CAMP LEJEUNE, NORTH CAROLINA

Date:

From: Base Maintenance Department

To:

Subj: Certificate of {Serviceability} {Unserviceability}  
Government Property

Ref: {a} B0 P11014.1\_\_\_\_  
{b} B0 P4400.5

1. The below listed government property having been inspected was found to be in the condition described below:

- a. Work request/work ticket No. \_\_\_\_\_
- b. Items of Property.

| <u>Qty.</u> | <u>Description</u> | <u>Stock, Serial, PA Nos.</u> |
|-------------|--------------------|-------------------------------|
|-------------|--------------------|-------------------------------|

c. Condition of property indicates:

- 1. Worn out in normal service. \_\_\_\_\_
- 2. Evidence of fault or negligence. \_\_\_\_\_
- 3. Remarks:

d. Property above is certified to be:

- 1. Serviceable \_\_\_\_\_ Condition Code \_\_\_\_\_
- 2. Unserviceable \_\_\_\_\_ Condition Code \_\_\_\_\_



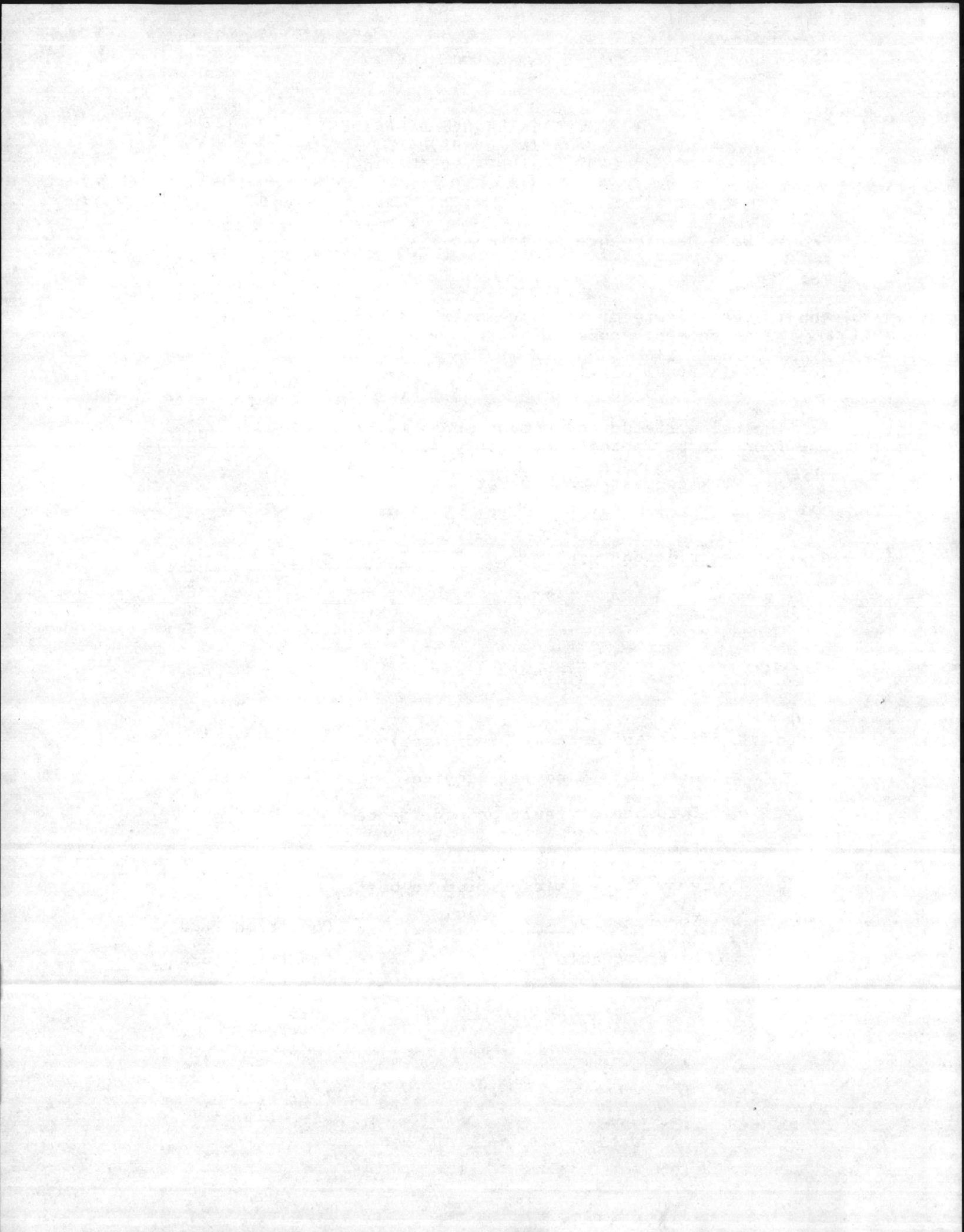

BASE MAINTENANCE DEPARTMENT  
MARINE CORPS BASE  
CAMP LEJEUNE, NORTH CAROLINA

Date:

From: Base Maintenance Department

To:

Subj: Certificate of {Serviceability} {Unserviceability}  
Government Property

Ref: {a} B0 P11014.1\_\_\_\_  
{b} B0 P4400.5

1. The below listed government property having been inspected was found to be in the condition described below:

- a. Work request/work ticket No. \_\_\_\_\_
- b. Items of Property.

| <u>Qty.</u> | <u>Description</u> | <u>Stock, Serial, PA Nos.</u> |
|-------------|--------------------|-------------------------------|
|-------------|--------------------|-------------------------------|

c. Condition of property indicates:

1. Worn out in normal service. \_\_\_\_\_
2. Evidence of fault or negligence. \_\_\_\_\_
3. Remarks:

d. Property above is certified to be:

1. Serviceable \_\_\_\_\_ Condition Code \_\_\_\_\_
2. Unserviceable \_\_\_\_\_ Condition Code \_\_\_\_\_



BASE MAINTENANCE DEPARTMENT  
MARINE CORPS BASE  
CAMP LEJEUNE, NORTH CAROLINA

Date:

From: Base Maintenance Department

To:

Subj: Certificate of {Serviceability} {Unserviceability}  
Government Property

Ref: {a} B0 P11014.1\_\_\_\_  
{b} B0 P4400.5

1. The below listed government property having been inspected was found to be in the condition described below:

- a. Work request/work ticket No. \_\_\_\_\_
- b. Items of Property.

| <u>Qty.</u> | <u>Description</u> | <u>Stock, Serial, PA Nos.</u> |
|-------------|--------------------|-------------------------------|
|-------------|--------------------|-------------------------------|

c. Condition of property indicates:

1. Worn out in normal service. \_\_\_\_\_
2. Evidence of fault or negligence. \_\_\_\_\_
3. Remarks:

d. Property above is certified to be:

1. Serviceable \_\_\_\_\_ Condition Code \_\_\_\_\_
2. Unserviceable \_\_\_\_\_ Condition Code \_\_\_\_\_





BASE MAINTENANCE DEPARTMENT  
MARINE CORPS BASE  
CAMP LEJEUNE, NORTH CAROLINA

Date:

From: Base Maintenance Department

To:

Subj: Certificate of {Serviceability} {Unserviceability}  
Government Property

Ref: {a} B0 P11014.1\_\_\_\_  
{b} B0 P4400.5

1. The below listed government property having been inspected was found to be in the condition described below:

- a. Work request/work ticket No. \_\_\_\_\_
- b. Items of Property.

| <u>Qty.</u> | <u>Description</u> | <u>Stock, Serial, PA Nos.</u> |
|-------------|--------------------|-------------------------------|
|-------------|--------------------|-------------------------------|

c. Condition of property indicates:

- 1. Worn out in normal service. \_\_\_\_\_
- 2. Evidence of fault or negligence. \_\_\_\_\_
- 3. Remarks:

d. Property above is certified to be:

- 1. Serviceable \_\_\_\_\_ Condition Code \_\_\_\_\_
- 2. Unserviceable \_\_\_\_\_ Condition Code \_\_\_\_\_



BASE MAINTENANCE DEPARTMENT  
MARINE CORPS BASE  
CAMP LEJEUNE, NORTH CAROLINA

Date:

From: Base Maintenance Department

To:

Subj: Certificate of {Serviceability} {Unserviceability}  
Government Property

Ref: {a} B0 P11014.1\_\_\_\_  
{b} B0 P4400.5

1. The below listed government property having been inspected was found to be in the condition described below:

- a. Work request/work ticket No. \_\_\_\_\_
- b. Items of Property.

| <u>Qty.</u> | <u>Description</u> | <u>Stock, Serial, PA Nos.</u> |
|-------------|--------------------|-------------------------------|
|-------------|--------------------|-------------------------------|

c. Condition of property indicates:

1. Worn out in normal service. \_\_\_\_\_
2. Evidence of fault or negligence. \_\_\_\_\_
3. Remarks:

d. Property above is certified to be:

1. Serviceable \_\_\_\_\_ Condition Code \_\_\_\_\_
2. Unserviceable \_\_\_\_\_ Condition Code \_\_\_\_\_





BASE MAINTENANCE DEPARTMENT  
MARINE CORPS BASE  
CAMP LEJEUNE, NORTH CAROLINA

Date:

From: Base Maintenance Department

To:

Subj: Certificate of {Serviceability} {Unserviceability}  
Government Property

Ref: {a} B0 P11014.1\_\_\_\_  
{b} B0 P4400.5

1. The below listed government property having been inspected was found to be in the condition described below:

- a. Work request/work ticket No. \_\_\_\_\_
- b. Items of Property.

| <u>Qty.</u> | <u>Description</u> | <u>Stock, Serial, PA Nos.</u> |
|-------------|--------------------|-------------------------------|
|-------------|--------------------|-------------------------------|

c. Condition of property indicates:

1. Worn out in normal service. \_\_\_\_\_
2. Evidence of fault or negligence. \_\_\_\_\_
3. Remarks:

d. Property above is certified to be:

1. Serviceable \_\_\_\_\_ Condition Code \_\_\_\_\_
2. Unserviceable \_\_\_\_\_ Condition Code \_\_\_\_\_

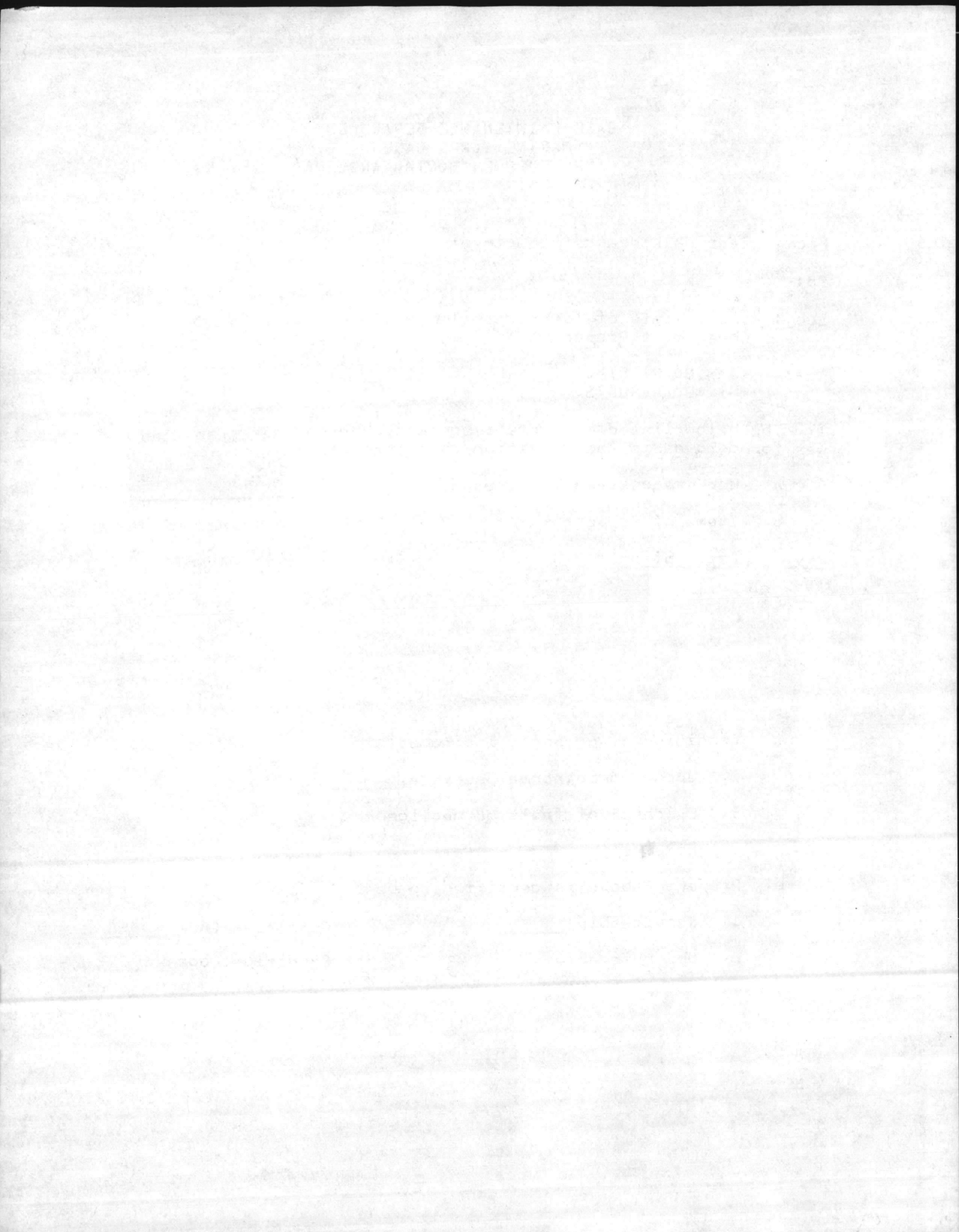

BASE MAINTENANCE DEPARTMENT  
MARINE CORPS BASE  
CAMP LEJEUNE, NORTH CAROLINA

Date:

From: Base Maintenance Department

To:

Subj: Certificate of {Serviceability} {Unserviceability}  
Government Property

Ref: {a} B0 P11014.1\_\_\_\_  
{b} B0 P4400.5

1. The below listed government property having been inspected was found to be in the condition described below:

- a. Work request/work ticket No. \_\_\_\_\_
- b. Items of Property.

| <u>Qty.</u> | <u>Description</u> | <u>Stock, Serial, PA Nos.</u> |
|-------------|--------------------|-------------------------------|
|-------------|--------------------|-------------------------------|

c. Condition of property indicates:

1. Worn out in normal service. \_\_\_\_\_
2. Evidence of fault or negligence. \_\_\_\_\_
3. Remarks:

d. Property above is certified to be:

1. Serviceable \_\_\_\_\_ Condition Code \_\_\_\_\_
2. Unserviceable \_\_\_\_\_ Condition Code \_\_\_\_\_





BASE MAINTENANCE DEPARTMENT  
MARINE CORPS BASE  
CAMP LEJEUNE, NORTH CAROLINA

Date:

From: Base Maintenance Department

To:

Subj: Certificate of {Serviceability} {Unserviceability}  
Government Property

Ref: {a} B0 P11014.1\_\_\_\_  
{b} B0 P4400.5

1. The below listed government property having been inspected was found to be in the condition described below:

- a. Work request/work ticket No. \_\_\_\_\_
- b. Items of Property.

| <u>Qty.</u> | <u>Description</u> | <u>Stock, Serial, PA Nos.</u> |
|-------------|--------------------|-------------------------------|
|-------------|--------------------|-------------------------------|

c. Condition of property indicates:

1. Worn out in normal service. \_\_\_\_\_
2. Evidence of fault or negligence. \_\_\_\_\_
3. Remarks:

d. Property above is certified to be:

1. Serviceable \_\_\_\_\_ Condition Code \_\_\_\_\_
2. Unserviceable \_\_\_\_\_ Condition Code \_\_\_\_\_

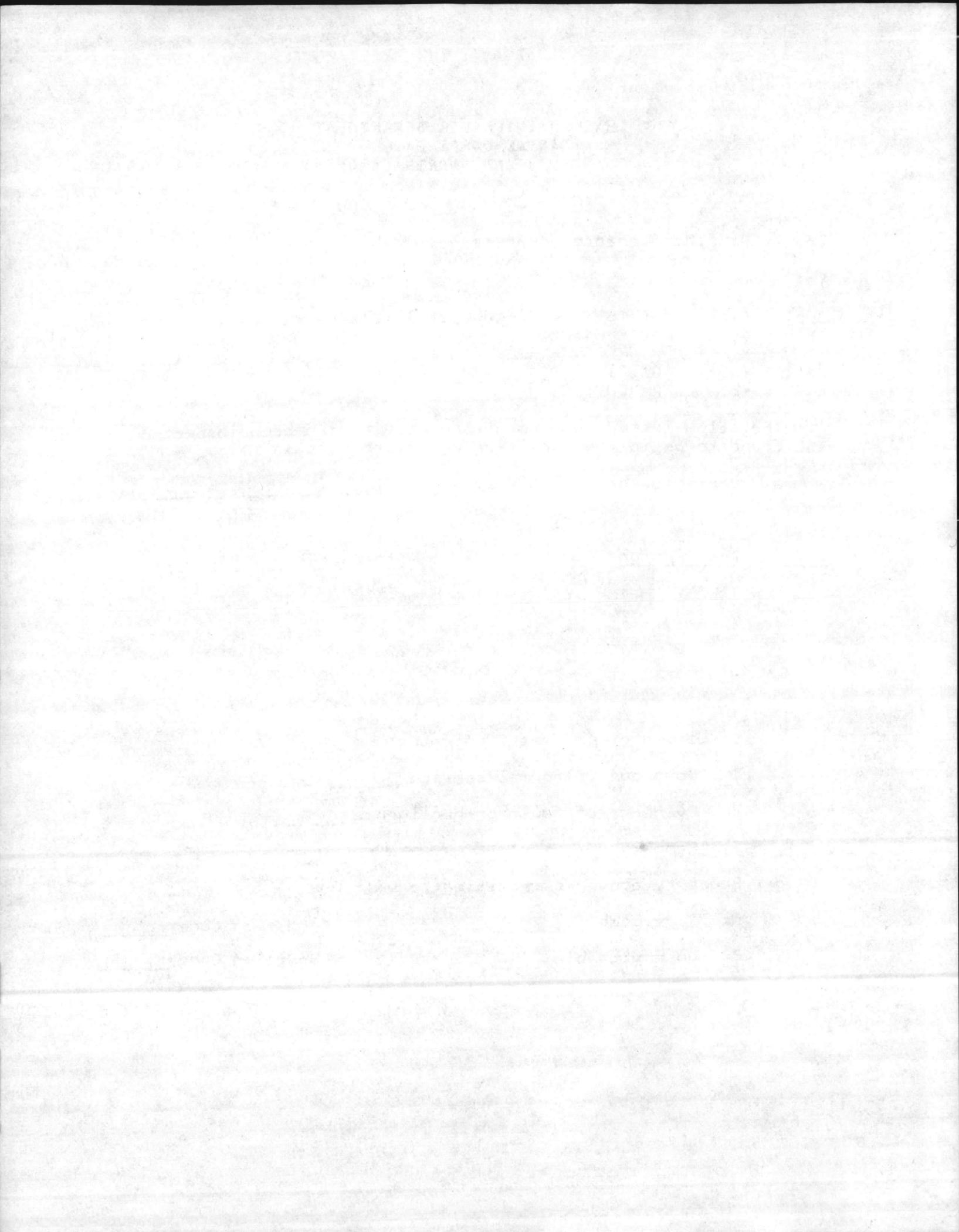

BASE MAINTENANCE DEPARTMENT  
MARINE CORPS BASE  
CAMP LEJEUNE, NORTH CAROLINA

Date:

From: Base Maintenance Department

To:

Subj: Certificate of {Serviceability} {Unserviceability}  
Government Property

Ref: {a} B0 P11014.1\_\_\_\_  
{b} B0 P4400.5

1. The below listed government property having been inspected was found to be in the condition described below:

- a. Work request/work ticket No. \_\_\_\_\_
- b. Items of Property.

| <u>Qty.</u> | <u>Description</u> | <u>Stock, Serial, PA Nos.</u> |
|-------------|--------------------|-------------------------------|
|-------------|--------------------|-------------------------------|

c. Condition of property indicates:

1. Worn out in normal service. \_\_\_\_\_
2. Evidence of fault or negligence. \_\_\_\_\_
3. Remarks:

d. Property above is certified to be:

1. Serviceable \_\_\_\_\_ Condition Code \_\_\_\_\_
2. Unserviceable \_\_\_\_\_ Condition Code \_\_\_\_\_



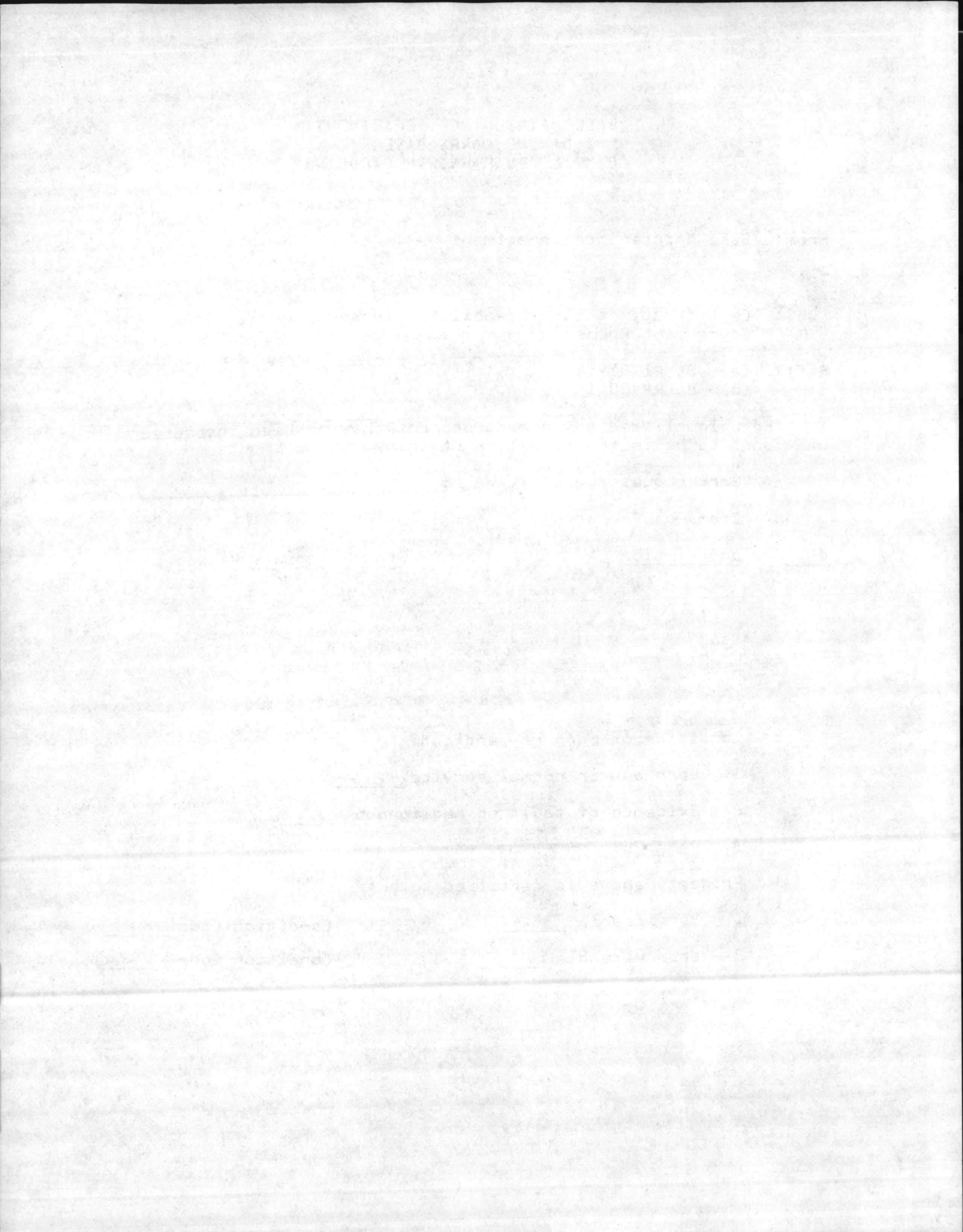

BASE MAINTENANCE DEPARTMENT  
MARINE CORPS BASE  
CAMP LEJEUNE, NORTH CAROLINA

Date:

From: Base Maintenance Department

To:

Subj: Certificate of {Serviceability} {Unserviceability}  
Government Property

Ref: {a} B0 P11014.1\_\_\_\_  
{b} B0 P4400.5

1. The below listed government property having been inspected was found to be in the condition described below:

- a. Work request/work ticket No. \_\_\_\_\_
- b. Items of Property.

| <u>Qty.</u> | <u>Description</u> | <u>Stock, Serial, PA Nos.</u> |
|-------------|--------------------|-------------------------------|
|-------------|--------------------|-------------------------------|

c. Condition of property indicates:

1. Worn out in normal service. \_\_\_\_\_
2. Evidence of fault or negligence. \_\_\_\_\_
3. Remarks:

d. Property above is certified to be:

1. Serviceable \_\_\_\_\_ Condition Code \_\_\_\_\_
2. Unserviceable \_\_\_\_\_ Condition Code \_\_\_\_\_

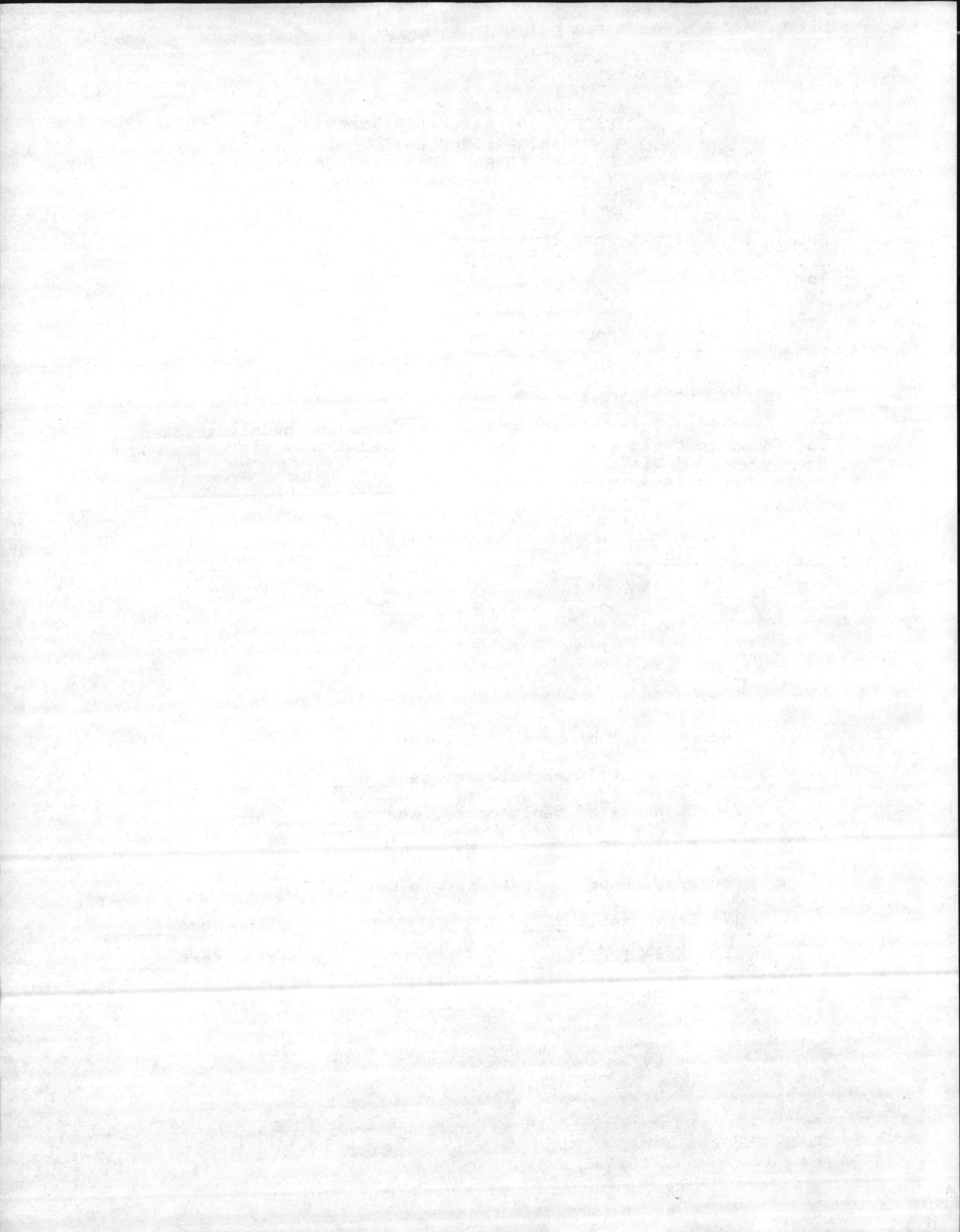

BASE MAINTENANCE DEPARTMENT  
MARINE CORPS BASE  
CAMP LEJEUNE, NORTH CAROLINA

Date:

From: Base Maintenance Department

To:

Subj: Certificate of {Serviceability} {Unserviceability}  
Government Property

Ref: {a} B0 P11014.1\_\_\_\_  
{b} B0 P4400.5

1. The below listed government property having been inspected was found to be in the condition described below:

- a. Work request/work ticket No. \_\_\_\_\_
- b. Items of Property.

| <u>Qty.</u> | <u>Description</u> | <u>Stock, Serial, PA Nos.</u> |
|-------------|--------------------|-------------------------------|
|-------------|--------------------|-------------------------------|

c. Condition of property indicates:

1. Worn out in normal service. \_\_\_\_\_
2. Evidence of fault or negligence. \_\_\_\_\_
3. Remarks:

d. Property above is certified to be:

1. Serviceable \_\_\_\_\_ Condition Code \_\_\_\_\_
2. Unserviceable \_\_\_\_\_ Condition Code \_\_\_\_\_





BASE MAINTENANCE DEPARTMENT  
MARINE CORPS BASE  
CAMP LEJEUNE, NORTH CAROLINA

Date:

From: Base Maintenance Department

To:

Subj: Certificate of {Serviceability} {Unserviceability}  
Government Property

Ref: {a} B0 P11014.1\_\_\_\_  
{b} B0 P4400.5

1. The below listed government property having been inspected was found to be in the condition described below:

- a. Work request/work ticket No. \_\_\_\_\_
- b. Items of Property.

| <u>Qty.</u> | <u>Description</u> | <u>Stock, Serial, PA Nos.</u> |
|-------------|--------------------|-------------------------------|
|-------------|--------------------|-------------------------------|

c. Condition of property indicates:

- 1. Worn out in normal service. \_\_\_\_\_
- 2. Evidence of fault or negligence. \_\_\_\_\_
- 3. Remarks:

d. Property above is certified to be:

- 1. Serviceable \_\_\_\_\_ Condition Code \_\_\_\_\_
- 2. Unserviceable \_\_\_\_\_ Condition Code \_\_\_\_\_



BASE MAINTENANCE DEPARTMENT  
MARINE CORPS BASE  
CAMP LEJEUNE, NORTH CAROLINA

Date:

From: Base Maintenance Department

To:

Subj: Certificate of {Serviceability} {Unserviceability}  
Government Property

Ref: {a} B0 P11014.1\_\_\_\_  
{b} B0 P4400.5

1. The below listed government property having been inspected was found to be in the condition described below:

- a. Work request/work ticket No. \_\_\_\_\_
- b. Items of Property.

| <u>Qty.</u> | <u>Description</u> | <u>Stock, Serial, PA Nos.</u> |
|-------------|--------------------|-------------------------------|
|-------------|--------------------|-------------------------------|

c. Condition of property indicates:

- 1. Worn out in normal service. \_\_\_\_\_
- 2. Evidence of fault or negligence. \_\_\_\_\_
- 3. Remarks:

d. Property above is certified to be:

- 1. Serviceable \_\_\_\_\_ Condition Code \_\_\_\_\_
- 2. Unserviceable \_\_\_\_\_ Condition Code \_\_\_\_\_





BASE MAINTENANCE DEPARTMENT  
MARINE CORPS BASE  
CAMP LEJEUNE, NORTH CAROLINA

Date:

From: Base Maintenance Department

To:

Subj: Certificate of {Serviceability} {Unserviceability}  
Government Property

Ref: {a} B0 P11014.1\_\_\_\_  
{b} B0 P4400.5

1. The below listed government property having been inspected was found to be in the condition described below:

- a. Work request/work ticket No. \_\_\_\_\_
- b. Items of Property.

| <u>Qty.</u> | <u>Description</u> | <u>Stock, Serial, PA Nos.</u> |
|-------------|--------------------|-------------------------------|
|-------------|--------------------|-------------------------------|

c. Condition of property indicates:

1. Worn out in normal service. \_\_\_\_\_
2. Evidence of fault or negligence. \_\_\_\_\_
3. Remarks:

d. Property above is certified to be:

1. Serviceable \_\_\_\_\_ Condition Code \_\_\_\_\_
2. Unserviceable \_\_\_\_\_ Condition Code \_\_\_\_\_

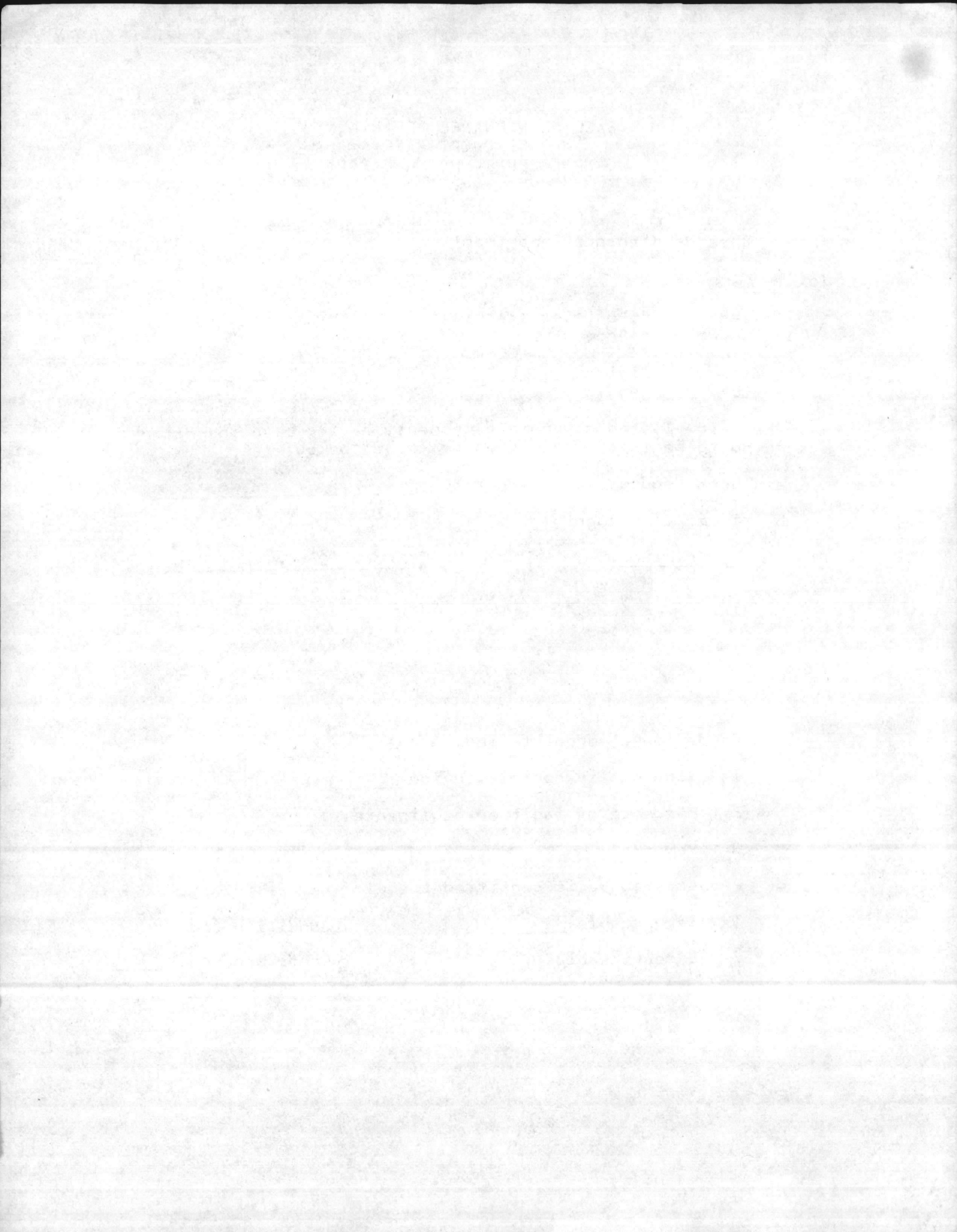

BASE MAINTENANCE DEPARTMENT  
MARINE CORPS BASE  
CAMP LEJEUNE, NORTH CAROLINA

Date:

From: Base Maintenance Department

To:

Subj: Certificate of {Serviceability} {Unserviceability}  
Government Property

Ref: {a} B0 P11014.1\_\_\_\_  
{b} B0 P4400.5

1. The below listed government property having been inspected was found to be in the condition described below:

- a. Work request/work ticket No. \_\_\_\_\_
- b. Items of Property.

| <u>Qty.</u> | <u>Description</u> | <u>Stock, Serial, PA Nos.</u> |
|-------------|--------------------|-------------------------------|
|-------------|--------------------|-------------------------------|

c. Condition of property indicates:

- 1. Worn out in normal service. \_\_\_\_\_
- 2. Evidence of fault or negligence. \_\_\_\_\_
- 3. Remarks:

d. Property above is certified to be:

- 1. Serviceable \_\_\_\_\_ Condition Code \_\_\_\_\_
- 2. Unserviceable \_\_\_\_\_ Condition Code \_\_\_\_\_





BASE MAINTENANCE DEPARTMENT  
MARINE CORPS BASE  
CAMP LEJEUNE, NORTH CAROLINA

Date:

From: Base Maintenance Department

To:

Subj: Certificate of {Serviceability} {Unserviceability}  
Government Property

Ref: {a} B0 P11014.1\_\_\_\_  
{b} B0 P4400.5

1. The below listed government property having been inspected was found to be in the condition described below:

- a. Work request/work ticket No. \_\_\_\_\_
- b. Items of Property.

| <u>Qty.</u> | <u>Description</u> | <u>Stock, Serial, PA Nos.</u> |
|-------------|--------------------|-------------------------------|
|-------------|--------------------|-------------------------------|

c. Condition of property indicates:

1. Worn out in normal service. \_\_\_\_\_
2. Evidence of fault or negligence. \_\_\_\_\_
3. Remarks:

d. Property above is certified to be:

1. Serviceable \_\_\_\_\_ Condition Code \_\_\_\_\_
2. Unserviceable \_\_\_\_\_ Condition Code \_\_\_\_\_



BASE MAINTENANCE DEPARTMENT  
MARINE CORPS BASE  
CAMP LEJEUNE, NORTH CAROLINA

Date:

From: Base Maintenance Department

To:

Subj: Certificate of {Serviceability} {Unserviceability}  
Government Property

Ref: {a} B0 P11014.1\_\_\_\_\_  
{b} B0 P4400.5

1. The below listed government property having been inspected was found to be in the condition described below:

- a. Work request/work ticket No. \_\_\_\_\_
- b. Items of Property.

| <u>Qty.</u> | <u>Description</u> | <u>Stock, Serial, PA Nos.</u> |
|-------------|--------------------|-------------------------------|
|-------------|--------------------|-------------------------------|

c. Condition of property indicates:

1. Worn out in normal service. \_\_\_\_\_
2. Evidence of fault or negligence. \_\_\_\_\_
3. Remarks:

d. Property above is certified to be:

1. Serviceable \_\_\_\_\_ Condition Code \_\_\_\_\_
2. Unserviceable \_\_\_\_\_ Condition Code \_\_\_\_\_





BASE MAINTENANCE DEPARTMENT  
MARINE CORPS BASE  
CAMP LEJEUNE, NORTH CAROLINA

Date:

From: Base Maintenance Department

To:

Subj: Certificate of {Serviceability} {Unserviceability}  
Government Property

Ref: {a} B0 P11014.1\_\_\_\_\_  
{b} B0 P4400.5

1. The below listed government property having been inspected was found to be in the condition described below:

- a. Work request/work ticket No. \_\_\_\_\_
- b. Items of Property.

| <u>Qty.</u> | <u>Description</u> | <u>Stock, Serial, PA Nos.</u> |
|-------------|--------------------|-------------------------------|
|-------------|--------------------|-------------------------------|

c. Condition of property indicates:

1. Worn out in normal service. \_\_\_\_\_
2. Evidence of fault or negligence. \_\_\_\_\_
3. Remarks:

d. Property above is certified to be:

1. Serviceable \_\_\_\_\_ Condition Code \_\_\_\_\_
2. Unserviceable \_\_\_\_\_ Condition Code \_\_\_\_\_



BASE MAINTENANCE DEPARTMENT  
MARINE CORPS BASE  
CAMP LEJEUNE, NORTH CAROLINA

Date:

From: Base Maintenance Department

To:

Subj: Certificate of {Serviceability} {Unserviceability}  
Government Property

Ref: {a} B0 P11014.1\_\_\_\_  
{b} B0 P4400.5

1. The below listed government property having been inspected was found to be in the condition described below:

- a. Work request/work ticket No. \_\_\_\_\_
- b. Items of Property.

| <u>Qty.</u> | <u>Description</u> | <u>Stock, Serial, PA Nos.</u> |
|-------------|--------------------|-------------------------------|
|-------------|--------------------|-------------------------------|

c. Condition of property indicates:

1. Worn out in normal service. \_\_\_\_\_
2. Evidence of fault or negligence. \_\_\_\_\_
3. Remarks:

d. Property above is certified to be:

1. Serviceable \_\_\_\_\_ Condition Code \_\_\_\_\_
2. Unserviceable \_\_\_\_\_ Condition Code \_\_\_\_\_





BASE MAINTENANCE DEPARTMENT  
MARINE CORPS BASE  
CAMP LEJEUNE, NORTH CAROLINA

Date:

From: Base Maintenance Department

To:

Subj: Certificate of {Serviceability} {Unserviceability}  
Government Property

Ref: {a} B0 P11014.1\_\_\_\_  
{b} B0 P4400.5

1. The below listed government property having been inspected was found to be in the condition described below:

- a. Work request/work ticket No. \_\_\_\_\_
- b. Items of Property.

| <u>Qty.</u> | <u>Description</u> | <u>Stock, Serial, PA Nos.</u> |
|-------------|--------------------|-------------------------------|
|-------------|--------------------|-------------------------------|

c. Condition of property indicates:

1. Worn out in normal service. \_\_\_\_\_
2. Evidence of fault or negligence. \_\_\_\_\_
3. Remarks:

d. Property above is certified to be:

1. Serviceable \_\_\_\_\_ Condition Code \_\_\_\_\_
2. Unserviceable \_\_\_\_\_ Condition Code \_\_\_\_\_



BASE MAINTENANCE DEPARTMENT  
MARINE CORPS BASE  
CAMP LEJEUNE, NORTH CAROLINA

Date:

From: Base Maintenance Department

To:

Subj: Certificate of {Serviceability} {Unserviceability}  
Government Property

Ref: {a} B0 P11014.1\_\_\_\_  
{b} B0 P4400.5

1. The below listed government property having been inspected was found to be in the condition described below:

- a. Work request/work ticket No. \_\_\_\_\_
- b. Items of Property.

| <u>Qty.</u> | <u>Description</u> | <u>Stock, Serial, PA Nos.</u> |
|-------------|--------------------|-------------------------------|
|-------------|--------------------|-------------------------------|

c. Condition of property indicates:

1. Worn out in normal service. \_\_\_\_\_
2. Evidence of fault or negligence. \_\_\_\_\_
3. Remarks:

d. Property above is certified to be:

1. Serviceable \_\_\_\_\_ Condition Code \_\_\_\_\_
2. Unserviceable \_\_\_\_\_ Condition Code \_\_\_\_\_



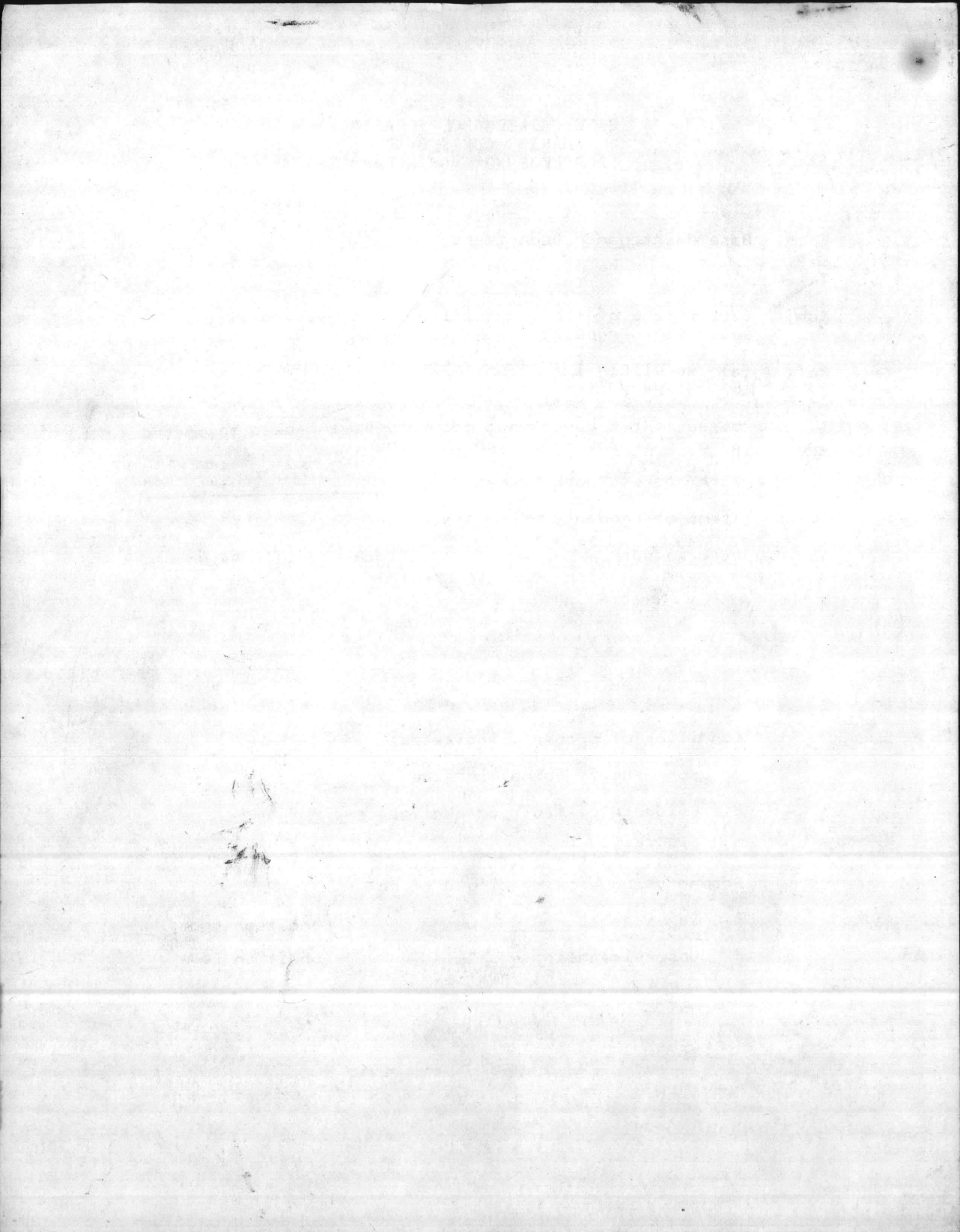

**PREPARATION INSTRUCTIONS.** IF THE CARD INDEX SYSTEM IS USED FOR CALIBRATION CONTROL, A CALIBRATION CONTROL CARD WILL BE COMPLETED FOR EACH ITEM OF TEST MEASURING AND DIAGNOSTIC EQUIPMENT POSSESSED BY THE UNIT.

1. DETERMINE AND ENTER THE NOMENCLATURE, SERIAL NUMBER, ID NUMBER, NSN AND END ITEM THE EQUIPMENT IS A COMPONENT OF. IF THE ITEM IS AN END ITEM, ITS PHYSICAL LOCATION (SECTION, TOOLROOM ETC.) MAY BE ENTERED IN THE "LOCATION/COMPONENT OF" BLOCK.
2. ENTER THE DATE CALIBRATION IS DUE FROM THE CALIBRATION STICKER/ERO. FOR ITEMS DESIGNATED AS CNR OR INACTIVE ENTER THE DATE THE NEXT PM (TO BE PERFORMED AT THE CALIBRATION LAB) IS DUE.
3. ENTER THE DATE CALIBRATION/PM WAS PERFORMED (OBTAINED FROM THE ERO). FOR ITEMS DESIGNATED AS CNR OR INACTIVE ENTER THE DATE SO DESIGNATED.
4. THE REMARKS COLUMN IS TO BE UTILIZED AS FOLLOWS:
  - a. INDICATE ITEMS DESIGNATED AS CNR OR INACTIVE ACROSS FROM THE DATE SO DESIGNATED.
  - b. INDICATE ITEMS DESIGNATED AS "SPECIAL CALIBRATION" AND THE REQUIREMENTS FOR THIS CONDITION.
  - c. ENTER THE ERO/DOCUMENT/VOUCHER NUMBER IN PENCIL FOR ITEMS INDUCTED FOR CALIBRATION/REPAIR.
  - d. ENTER THE LOCATION IF ITEM IS DEPLOYED.
  - e. ENTER ANY ADDITIONAL AMPLIFYING INFORMATION.
5. TEMPORARY ENTRIES (IN THE REMARKS COLUMN) SHOULD BE MADE IN PENCIL TO FACILITATE REMOVAL WHEN NO LONGER REQUIRED.

SEE THE CURRENT EDITION OF TM-4700-15/1 or MCO P4790.2 FOR ADDITIONAL INFORMATION. -







**PREPARATION INSTRUCTIONS.** IF THE CARD INDEX SYSTEM IS USED FOR CALIBRATION CONTROL, A CALIBRATION CONTROL CARD WILL BE COMPLETED FOR EACH ITEM OF TEST MEASURING AND DIAGNOSTIC EQUIPMENT POSSESSED BY THE UNIT.

1. DETERMINE AND ENTER THE NOMENCLATURE, SERIAL NUMBER, ID NUMBER, NSN AND END ITEM THE EQUIPMENT IS A COMPONENT OF. IF THE ITEM IS AN END ITEM, ITS PHYSICAL LOCATION (SECTION, TOOLROOM ETC.) MAY BE ENTERED IN THE "LOCATION/COMPONENT OF" BLOCK.
2. ENTER THE DATE CALIBRATION IS DUE FROM THE CALIBRATION STICKER/ERO. FOR ITEMS DESIGNATED AS CNR OR INACTIVE ENTER THE DATE THE NEXT PM (TO BE PERFORMED AT THE CALIBRATION LAB) IS DUE.
3. ENTER THE DATE CALIBRATION/PM WAS PERFORMED (OBTAINED FROM THE ERO). FOR ITEMS DESIGNATED AS CNR OR INACTIVE ENTER THE DATE SO DESIGNATED.
4. THE REMARKS COLUMN IS TO BE UTILIZED AS FOLLOWS:
  - a. INDICATE ITEMS DESIGNATED AS CNR OR INACTIVE ACROSS FROM THE DATE SO DESIGNATED.
  - b. INDICATE ITEMS DESIGNATED AS "SPECIAL CALIBRATION" AND THE REQUIREMENTS FOR THIS CONDITION.
  - c. ENTER THE ERO/DOCUMENT/VOUCHER NUMBER IN PENCIL FOR ITEMS INDUCTED FOR CALIBRATION/REPAIR.
  - d. ENTER THE LOCATION IF ITEM IS DEPLOYED.
  - e. ENTER ANY ADDITIONAL AMPLIFYING INFORMATION.
5. TEMPORARY ENTRIES (IN THE REMARKS COLUMN) SHOULD BE MADE IN PENCIL TO FACILITATE REMOVAL WHEN NO LONGER REQUIRED.

SEE THE CURRENT EDITION OF TM-4700-15/1 or MCO P4790.2 FOR ADDITIONAL INFORMATION.



**PREPARATION INSTRUCTIONS.** IF THE CARD INDEX SYSTEM IS USED FOR CALIBRATION CONTROL, A CALIBRATION CONTROL CARD WILL BE COMPLETED FOR EACH ITEM OF TEST MEASURING AND DIAGNOSTIC EQUIPMENT POSSESSED BY THE UNIT.

1. DETERMINE AND ENTER THE NOMENCLATURE, SERIAL NUMBER, ID NUMBER, NSN AND END ITEM THE EQUIPMENT IS A COMPONENT OF. IF THE ITEM IS AN END ITEM, ITS PHYSICAL LOCATION (SECTION, TOOLROOM ETC.) MAY BE ENTERED IN THE "LOCATION/COMPONENT OF" BLOCK.
2. ENTER THE DATE CALIBRATION IS DUE FROM THE CALIBRATION STICKER/ERO. FOR ITEMS DESIGNATED AS CNR OR INACTIVE ENTER THE DATE THE NEXT PM (TO BE PERFORMED AT THE CALIBRATION LAB) IS DUE.
3. ENTER THE DATE CALIBRATION/PM WAS PERFORMED (OBTAINED FROM THE ERO). FOR ITEMS DESIGNATED AS CNR OR INACTIVE ENTER THE DATE SO DESIGNATED.
4. THE REMARKS COLUMN IS TO BE UTILIZED AS FOLLOWS:
  - a. INDICATE ITEMS DESIGNATED AS CNR OR INACTIVE ACROSS FROM THE DATE SO DESIGNATED.
  - b. INDICATE ITEMS DESIGNATED AS "SPECIAL CALIBRATION" AND THE REQUIREMENTS FOR THIS CONDITION.
  - c. ENTER THE ERO/DOCUMENT/VOUCHER NUMBER IN PENCIL FOR ITEMS INDUCTED FOR CALIBRATION/REPAIR.
  - d. ENTER THE LOCATION IF ITEM IS DEPLOYED.
  - e. ENTER ANY ADDITIONAL AMPLIFYING INFORMATION.
5. TEMPORARY ENTRIES (IN THE REMARKS COLUMN) SHOULD BE MADE IN PENCIL TO FACILITATE REMOVAL WHEN NO LONGER REQUIRED.

SEE THE CURRENT EDITION OF TM-4700-15/1 or MCO P4790.2 FOR ADDITIONAL INFORMATION.





**PREPARATION INSTRUCTIONS.** IF THE CARD INDEX SYSTEM IS USED FOR CALIBRATION CONTROL, A CALIBRATION CONTROL CARD WILL BE COMPLETED FOR EACH ITEM OF TEST MEASURING AND DIAGNOSTIC EQUIPMENT POSSESSED BY THE UNIT.

1. DETERMINE AND ENTER THE NOMENCLATURE, SERIAL NUMBER, ID NUMBER, NSN AND END ITEM THE EQUIPMENT IS A COMPONENT OF. IF THE ITEM IS AN END ITEM, ITS PHYSICAL LOCATION (SECTION, TOOLROOM ETC.) MAY BE ENTERED IN THE "LOCATION/COMPONENT OF" BLOCK.
2. ENTER THE DATE CALIBRATION IS DUE FROM THE CALIBRATION STICKER/ERO. FOR ITEMS DESIGNATED AS CNR OR INACTIVE ENTER THE DATE THE NEXT PM (TO BE PERFORMED AT THE CALIBRATION LAB) IS DUE.
3. ENTER THE DATE CALIBRATION/PM WAS PERFORMED (OBTAINED FROM THE ERO). FOR ITEMS DESIGNATED AS CNR OR INACTIVE ENTER THE DATE SO DESIGNATED.
4. THE REMARKS COLUMN IS TO BE UTILIZED AS FOLLOWS:
  - a. INDICATE ITEMS DESIGNATED AS CNR OR INACTIVE ACROSS FROM THE DATE SO DESIGNATED.
  - b. INDICATE ITEMS DESIGNATED AS "SPECIAL CALIBRATION" AND THE REQUIREMENTS FOR THIS CONDITION.
  - c. ENTER THE ERO/DOCUMENT/VOUCHER NUMBER IN PENCIL FOR ITEMS INDUCTED FOR CALIBRATION/REPAIR.
  - d. ENTER THE LOCATION IF ITEM IS DEPLOYED.
  - e. ENTER ANY ADDITIONAL AMPLIFYING INFORMATION.
5. TEMPORARY ENTRIES (IN THE REMARKS COLUMN) SHOULD BE MADE IN PENCIL TO FACILITATE REMOVAL WHEN NO LONGER REQUIRED.

SEE THE CURRENT EDITION OF TM-4700-15/1 or MCO P4790.2 FOR ADDITIONAL INFORMATION.



**PREPARATION INSTRUCTIONS.** IF THE CARD INDEX SYSTEM IS USED FOR CALIBRATION CONTROL, A CALIBRATION CONTROL CARD WILL BE COMPLETED FOR EACH ITEM OF TEST MEASURING AND DIAGNOSTIC EQUIPMENT POSSESSED BY THE UNIT.

1. DETERMINE AND ENTER THE NOMENCLATURE, SERIAL NUMBER, ID NUMBER, NSN AND END ITEM THE EQUIPMENT IS A COMPONENT OF. IF THE ITEM IS AN END ITEM, ITS PHYSICAL LOCATION (SECTION, TOOLROOM ETC.) MAY BE ENTERED IN THE "LOCATION/COMPONENT OF" BLOCK.
2. ENTER THE DATE CALIBRATION IS DUE FROM THE CALIBRATION STICKER/ERO. FOR ITEMS DESIGNATED AS CNR OR INACTIVE ENTER THE DATE THE NEXT PM (TO BE PERFORMED AT THE CALIBRATION LAB) IS DUE.
3. ENTER THE DATE CALIBRATION/PM WAS PERFORMED (OBTAINED FROM THE ERO). FOR ITEMS DESIGNATED AS CNR OR INACTIVE ENTER THE DATE SO DESIGNATED.
4. THE REMARKS COLUMN IS TO BE UTILIZED AS FOLLOWS:
  - a. INDICATE ITEMS DESIGNATED AS CNR OR INACTIVE ACROSS FROM THE DATE SO DESIGNATED.
  - b. INDICATE ITEMS DESIGNATED AS "SPECIAL CALIBRATION" AND THE REQUIREMENTS FOR THIS CONDITION.
  - c. ENTER THE ERO/DOCUMENT/VOUCHER NUMBER IN PENCIL FOR ITEMS INDUCTED FOR CALIBRATION/REPAIR.
  - d. ENTER THE LOCATION IF ITEM IS DEPLOYED.
  - e. ENTER ANY ADDITIONAL AMPLIFYING INFORMATION.
5. TEMPORARY ENTRIES (IN THE REMARKS COLUMN) SHOULD BE MADE IN PENCIL TO FACILITATE REMOVAL WHEN NO LONGER REQUIRED.

SEE THE CURRENT EDITION OF TM-4700-15/1 or MCO P4790.2 FOR ADDITIONAL INFORMATION.





**PREPARATION INSTRUCTIONS.** IF THE CARD INDEX SYSTEM IS USED FOR CALIBRATION CONTROL, A CALIBRATION CONTROL CARD WILL BE COMPLETED FOR EACH ITEM OF TEST MEASURING AND DIAGNOSTIC EQUIPMENT POSSESSED BY THE UNIT.

1. DETERMINE AND ENTER THE NOMENCLATURE, SERIAL NUMBER, ID NUMBER, NSN AND END ITEM THE EQUIPMENT IS A COMPONENT OF. IF THE ITEM IS AN END ITEM, ITS PHYSICAL LOCATION (SECTION, TOOLROOM ETC.) MAY BE ENTERED IN THE "LOCATION/COMPONENT OF" BLOCK.
2. ENTER THE DATE CALIBRATION IS DUE FROM THE CALIBRATION STICKER/ERO. FOR ITEMS DESIGNATED AS CNR OR INACTIVE ENTER THE DATE THE NEXT PM (TO BE PERFORMED AT THE CALIBRATION LAB) IS DUE.
3. ENTER THE DATE CALIBRATION/PM WAS PERFORMED (OBTAINED FROM THE ERO). FOR ITEMS DESIGNATED AS CNR OR INACTIVE ENTER THE DATE SO DESIGNATED.
4. THE REMARKS COLUMN IS TO BE UTILIZED AS FOLLOWS:
  - a. INDICATE ITEMS DESIGNATED AS CNR OR INACTIVE ACROSS FROM THE DATE SO DESIGNATED.
  - b. INDICATE ITEMS DESIGNATED AS "SPECIAL CALIBRATION" AND THE REQUIREMENTS FOR THIS CONDITION.
  - c. ENTER THE ERO/DOCUMENT/VOUCHER NUMBER IN PENCIL FOR ITEMS INDUCTED FOR CALIBRATION/REPAIR.
  - d. ENTER THE LOCATION IF ITEM IS DEPLOYED.
  - e. ENTER ANY ADDITIONAL AMPLIFYING INFORMATION.
5. TEMPORARY ENTRIES (IN THE REMARKS COLUMN) SHOULD BE MADE IN PENCIL TO FACILITATE REMOVAL WHEN NO LONGER REQUIRED.

SEE THE CURRENT EDITION OF TM-4700-15/1 or MCO P4790.2 FOR ADDITIONAL INFORMATION.



**PREPARATION INSTRUCTIONS.** IF THE CARD INDEX SYSTEM IS USED FOR CALIBRATION CONTROL, A CALIBRATION CONTROL CARD WILL BE COMPLETED FOR EACH ITEM OF TEST MEASURING AND DIAGNOSTIC EQUIPMENT POSSESSED BY THE UNIT.

1. DETERMINE AND ENTER THE NOMENCLATURE, SERIAL NUMBER, ID NUMBER, NSN AND END ITEM THE EQUIPMENT IS A COMPONENT OF. IF THE ITEM IS AN END ITEM, ITS PHYSICAL LOCATION (SECTION, TOOLROOM ETC.) MAY BE ENTERED IN THE "LOCATION/COMPONENT OF" BLOCK.
2. ENTER THE DATE CALIBRATION IS DUE FROM THE CALIBRATION STICKER/ERO. FOR ITEMS DESIGNATED AS CNR OR INACTIVE ENTER THE DATE THE NEXT PM (TO BE PERFORMED AT THE CALIBRATION LAB) IS DUE.
3. ENTER THE DATE CALIBRATION/PM WAS PERFORMED (OBTAINED FROM THE ERO). FOR ITEMS DESIGNATED AS CNR OR INACTIVE ENTER THE DATE SO DESIGNATED.
4. THE REMARKS COLUMN IS TO BE UTILIZED AS FOLLOWS:
  - a. INDICATE ITEMS DESIGNATED AS CNR OR INACTIVE ACROSS FROM THE DATE SO DESIGNATED.
  - b. INDICATE ITEMS DESIGNATED AS "SPECIAL CALIBRATION" AND THE REQUIREMENTS FOR THIS CONDITION.
  - c. ENTER THE ERO/DOCUMENT/VOUCHER NUMBER IN PENCIL FOR ITEMS INDUCTED FOR CALIBRATION/REPAIR.
  - d. ENTER THE LOCATION IF ITEM IS DEPLOYED.
  - e. ENTER ANY ADDITIONAL AMPLIFYING INFORMATION.
5. TEMPORARY ENTRIES (IN THE REMARKS COLUMN) SHOULD BE MADE IN PENCIL TO FACILITATE REMOVAL WHEN NO LONGER REQUIRED.

SEE THE CURRENT EDITION OF TM-4700-15/1 or MCO P4790.2 FOR ADDITIONAL INFORMATION.





**PREPARATION INSTRUCTIONS.** IF THE CARD INDEX SYSTEM IS USED FOR CALIBRATION CONTROL, A CALIBRATION CONTROL CARD WILL BE COMPLETED FOR EACH ITEM OF TEST MEASURING AND DIAGNOSTIC EQUIPMENT POSSESSED BY THE UNIT.

1. DETERMINE AND ENTER THE NOMENCLATURE, SERIAL NUMBER, ID NUMBER, NSN AND END ITEM THE EQUIPMENT IS A COMPONENT OF. IF THE ITEM IS AN END ITEM, ITS PHYSICAL LOCATION (SECTION, TOOLROOM ETC.) MAY BE ENTERED IN THE "LOCATION/COMPONENT OF" BLOCK.
2. ENTER THE DATE CALIBRATION IS DUE FROM THE CALIBRATION STICKER/ERO. FOR ITEMS DESIGNATED AS CNR OR INACTIVE ENTER THE DATE THE NEXT PM (TO BE PERFORMED AT THE CALIBRATION LAB) IS DUE.
3. ENTER THE DATE CALIBRATION/PM WAS PERFORMED (OBTAINED FROM THE ERO). FOR ITEMS DESIGNATED AS CNR OR INACTIVE ENTER THE DATE SO DESIGNATED.
4. THE REMARKS COLUMN IS TO BE UTILIZED AS FOLLOWS:
  - a. INDICATE ITEMS DESIGNATED AS CNR OR INACTIVE ACROSS FROM THE DATE SO DESIGNATED.
  - b. INDICATE ITEMS DESIGNATED AS "SPECIAL CALIBRATION" AND THE REQUIREMENTS FOR THIS CONDITION.
  - c. ENTER THE ERO/DOCUMENT/VOUCHER NUMBER IN PENCIL FOR ITEMS INDUCTED FOR CALIBRATION/REPAIR.
  - d. ENTER THE LOCATION IF ITEM IS DEPLOYED.
  - e. ENTER ANY ADDITIONAL AMPLIFYING INFORMATION.
5. TEMPORARY ENTRIES (IN THE REMARKS COLUMN) SHOULD BE MADE IN PENCIL TO FACILITATE REMOVAL WHEN NO LONGER REQUIRED.

SEE THE CURRENT EDITION OF TM-4700-15/1 or MCO P4790.2 FOR ADDITIONAL INFORMATION.



**PREPARATION INSTRUCTIONS.** IF THE CARD INDEX SYSTEM IS USED FOR CALIBRATION CONTROL, A CALIBRATION CONTROL CARD WILL BE COMPLETED FOR EACH ITEM OF TEST MEASURING AND DIAGNOSTIC EQUIPMENT POSSESSED BY THE UNIT.

1. DETERMINE AND ENTER THE NOMENCLATURE, SERIAL NUMBER, ID NUMBER, NSN AND END ITEM THE EQUIPMENT IS A COMPONENT OF. IF THE ITEM IS AN END ITEM, ITS PHYSICAL LOCATION (SECTION, TOOLROOM ETC.) MAY BE ENTERED IN THE "LOCATION/COMPONENT OF" BLOCK.

2. ENTER THE DATE CALIBRATION IS DUE FROM THE CALIBRATION STICKER/ERO. FOR ITEMS DESIGNATED AS CNR OR INACTIVE ENTER THE DATE THE NEXT PM (TO BE PERFORMED AT THE CALIBRATION LAB) IS DUE.

3. ENTER THE DATE CALIBRATION/PM WAS PERFORMED (OBTAINED FROM THE ERO). FOR ITEMS DESIGNATED AS CNR OR INACTIVE ENTER THE DATE SO DESIGNATED.

4. THE REMARKS COLUMN IS TO BE UTILIZED AS FOLLOWS:

- a. INDICATE ITEMS DESIGNATED AS CNR OR INACTIVE ACROSS FROM THE DATE SO DESIGNATED.
- b. INDICATE ITEMS DESIGNATED AS "SPECIAL CALIBRATION" AND THE REQUIREMENTS FOR THIS CONDITION.
- c. ENTER THE ERO/DOCUMENT/VOUCHER NUMBER IN PENCIL FOR ITEMS INDUCTED FOR CALIBRATION/REPAIR.
- d. ENTER THE LOCATION IF ITEM IS DEPLOYED.
- e. ENTER ANY ADDITIONAL AMPLIFYING INFORMATION.

5. TEMPORARY ENTRIES (IN THE REMARKS COLUMN) SHOULD BE MADE IN PENCIL TO FACILITATE REMOVAL WHEN NO LONGER REQUIRED.

SEE THE CURRENT EDITION OF TM-4700-15/1 or MCO P4790.2 FOR ADDITIONAL INFORMATION.





**PREPARATION INSTRUCTIONS.** IF THE CARD INDEX SYSTEM IS USED FOR CALIBRATION CONTROL, A CALIBRATION CONTROL CARD WILL BE COMPLETED FOR EACH ITEM OF TEST MEASURING AND DIAGNOSTIC EQUIPMENT POSSESSED BY THE UNIT.

1. DETERMINE AND ENTER THE NOMENCLATURE, SERIAL NUMBER, ID NUMBER, NSN AND END ITEM THE EQUIPMENT IS A COMPONENT OF. IF THE ITEM IS AN END ITEM, ITS PHYSICAL LOCATION (SECTION, TOOLROOM ETC.) MAY BE ENTERED IN THE "LOCATION/COMPONENT OF" BLOCK.

2. ENTER THE DATE CALIBRATION IS DUE FROM THE CALIBRATION STICKER/ERO. FOR ITEMS DESIGNATED AS CNR OR INACTIVE ENTER THE DATE THE NEXT PM (TO BE PERFORMED AT THE CALIBRATION LAB) IS DUE.

3. ENTER THE DATE CALIBRATION/PM WAS PERFORMED (OBTAINED FROM THE ERO). FOR ITEMS DESIGNATED AS CNR OR INACTIVE ENTER THE DATE SO DESIGNATED.

4. THE REMARKS COLUMN IS TO BE UTILIZED AS FOLLOWS:

- a. INDICATE ITEMS DESIGNATED AS CNR OR INACTIVE ACROSS FROM THE DATE SO DESIGNATED.
- b. INDICATE ITEMS DESIGNATED AS "SPECIAL CALIBRATION" AND THE REQUIREMENTS FOR THIS CONDITION.
- c. ENTER THE ERO/DOCUMENT/VOUCHER NUMBER IN PENCIL FOR ITEMS INDUCTED FOR CALIBRATION/REPAIR.
- d. ENTER THE LOCATION IF ITEM IS DEPLOYED.
- e. ENTER ANY ADDITIONAL AMPLIFYING INFORMATION.

5. TEMPORARY ENTRIES (IN THE REMARKS COLUMN) SHOULD BE MADE IN PENCIL TO FACILITATE REMOVAL WHEN NO LONGER REQUIRED.

SEE THE CURRENT EDITION OF TM-4700-15/1 or MCO P4790.2 FOR ADDITIONAL INFORMATION.



**PREPARATION INSTRUCTIONS.** IF THE CARD INDEX SYSTEM IS USED FOR CALIBRATION CONTROL, A CALIBRATION CONTROL CARD WILL BE COMPLETED FOR EACH ITEM OF TEST MEASURING AND DIAGNOSTIC EQUIPMENT POSSESSED BY THE UNIT.

1. DETERMINE AND ENTER THE NOMENCLATURE, SERIAL NUMBER, ID NUMBER, NSN AND END ITEM THE EQUIPMENT IS A COMPONENT OF. IF THE ITEM IS AN END ITEM, ITS PHYSICAL LOCATION (SECTION, TOOLROOM ETC.) MAY BE ENTERED IN THE "LOCATION/COMPONENT OF" BLOCK.

2. ENTER THE DATE CALIBRATION IS DUE FROM THE CALIBRATION STICKER/ERO. FOR ITEMS DESIGNATED AS CNR OR INACTIVE ENTER THE DATE THE NEXT PM (TO BE PERFORMED AT THE CALIBRATION LAB) IS DUE.

3. ENTER THE DATE CALIBRATION/PM WAS PERFORMED (OBTAINED FROM THE ERO). FOR ITEMS DESIGNATED AS CNR OR INACTIVE ENTER THE DATE SO DESIGNATED.

4. THE REMARKS COLUMN IS TO BE UTILIZED AS FOLLOWS:

- a. INDICATE ITEMS DESIGNATED AS CNR OR INACTIVE ACROSS FROM THE DATE SO DESIGNATED.
- b. INDICATE ITEMS DESIGNATED AS "SPECIAL CALIBRATION" AND THE REQUIREMENTS FOR THIS CONDITION.
- c. ENTER THE ERO/DOCUMENT/VOUCHER NUMBER IN PENCIL FOR ITEMS INDUCTED FOR CALIBRATION/REPAIR.
- d. ENTER THE LOCATION IF ITEM IS DEPLOYED.
- e. ENTER ANY ADDITIONAL AMPLIFYING INFORMATION.

5. TEMPORARY ENTRIES (IN THE REMARKS COLUMN) SHOULD BE MADE IN PENCIL TO FACILITATE REMOVAL WHEN NO LONGER REQUIRED.

SEE THE CURRENT EDITION OF TM-4700-15/1 or MCO P4790.2 FOR ADDITIONAL INFORMATION.





**PREPARATION INSTRUCTIONS.** IF THE CARD INDEX SYSTEM IS USED FOR CALIBRATION CONTROL, A CALIBRATION CONTROL CARD WILL BE COMPLETED FOR EACH ITEM OF TEST MEASURING AND DIAGNOSTIC EQUIPMENT POSSESSED BY THE UNIT.

1. DETERMINE AND ENTER THE NOMENCLATURE, SERIAL NUMBER, ID NUMBER, NSN AND END ITEM THE EQUIPMENT IS A COMPONENT OF. IF THE ITEM IS AN END ITEM, ITS PHYSICAL LOCATION (SECTION, TOOLROOM ETC.) MAY BE ENTERED IN THE "LOCATION/COMPONENT OF" BLOCK.
2. ENTER THE DATE CALIBRATION IS DUE FROM THE CALIBRATION STICKER/ERO. FOR ITEMS DESIGNATED AS CNR OR INACTIVE ENTER THE DATE THE NEXT PM (TO BE PERFORMED AT THE CALIBRATION LAB) IS DUE.
3. ENTER THE DATE CALIBRATION/PM WAS PERFORMED (OBTAINED FROM THE ERO). FOR ITEMS DESIGNATED AS CNR OR INACTIVE ENTER THE DATE SO DESIGNATED.
4. THE REMARKS COLUMN IS TO BE UTILIZED AS FOLLOWS:
  - a. INDICATE ITEMS DESIGNATED AS CNR OR INACTIVE ACROSS FROM THE DATE SO DESIGNATED.
  - b. INDICATE ITEMS DESIGNATED AS "SPECIAL CALIBRATION" AND THE REQUIREMENTS FOR THIS CONDITION.
  - c. ENTER THE ERO/DOCUMENT/VOUCHER NUMBER IN PENCIL FOR ITEMS INDUCTED FOR CALIBRATION/REPAIR.
  - d. ENTER THE LOCATION IF ITEM IS DEPLOYED.
  - e. ENTER ANY ADDITIONAL AMPLIFYING INFORMATION.
5. TEMPORARY ENTRIES (IN THE REMARKS COLUMN) SHOULD BE MADE IN PENCIL TO FACILITATE REMOVAL WHEN NO LONGER REQUIRED.

SEE THE CURRENT EDITION OF TM-4700-15/1 or MCO P4790.2 FOR ADDITIONAL INFORMATION.



**PREPARATION INSTRUCTIONS.** IF THE CARD INDEX SYSTEM IS USED FOR CALIBRATION CONTROL, A CALIBRATION CONTROL CARD WILL BE COMPLETED FOR EACH ITEM OF TEST MEASURING AND DIAGNOSTIC EQUIPMENT POSSESSED BY THE UNIT.

1. DETERMINE AND ENTER THE NOMENCLATURE, SERIAL NUMBER, ID NUMBER, NSN AND END ITEM THE EQUIPMENT IS A COMPONENT OF. IF THE ITEM IS AN END ITEM, ITS PHYSICAL LOCATION (SECTION, TOOLROOM ETC.) MAY BE ENTERED IN THE "LOCATION/COMPONENT OF" BLOCK.
2. ENTER THE DATE CALIBRATION IS DUE FROM THE CALIBRATION STICKER/ERO. FOR ITEMS DESIGNATED AS CNR OR INACTIVE ENTER THE DATE THE NEXT PM (TO BE PERFORMED AT THE CALIBRATION LAB) IS DUE.
3. ENTER THE DATE CALIBRATION/PM WAS PERFORMED (OBTAINED FROM THE ERO). FOR ITEMS DESIGNATED AS CNR OR INACTIVE ENTER THE DATE SO DESIGNATED.
4. THE REMARKS COLUMN IS TO BE UTILIZED AS FOLLOWS:
  - a. INDICATE ITEMS DESIGNATED AS CNR OR INACTIVE ACROSS FROM THE DATE SO DESIGNATED.
  - b. INDICATE ITEMS DESIGNATED AS "SPECIAL CALIBRATION" AND THE REQUIREMENTS FOR THIS CONDITION.
  - c. ENTER THE ERO/DOCUMENT/VOUCHER NUMBER IN PENCIL FOR ITEMS INDUCTED FOR CALIBRATION/REPAIR.
  - d. ENTER THE LOCATION IF ITEM IS DEPLOYED.
  - e. ENTER ANY ADDITIONAL AMPLIFYING INFORMATION.
5. TEMPORARY ENTRIES (IN THE REMARKS COLUMN) SHOULD BE MADE IN PENCIL TO FACILITATE REMOVAL WHEN NO LONGER REQUIRED.

SEE THE CURRENT EDITION OF TM-4700-15/1 or MCO P4790.2 FOR ADDITIONAL INFORMATION.





**PREPARATION INSTRUCTIONS.** IF THE CARD INDEX SYSTEM IS USED FOR CALIBRATION CONTROL, A CALIBRATION CONTROL CARD WILL BE COMPLETED FOR EACH ITEM OF TEST MEASURING AND DIAGNOSTIC EQUIPMENT POSSESSED BY THE UNIT.

1. DETERMINE AND ENTER THE NOMENCLATURE, SERIAL NUMBER, ID NUMBER, NSN AND END ITEM THE EQUIPMENT IS A COMPONENT OF. IF THE ITEM IS AN END ITEM, ITS PHYSICAL LOCATION (SECTION, TOOLROOM ETC.) MAY BE ENTERED IN THE "LOCATION/COMPONENT OF" BLOCK.
2. ENTER THE DATE CALIBRATION IS DUE FROM THE CALIBRATION STICKER/ERO. FOR ITEMS DESIGNATED AS CNR OR INACTIVE ENTER THE DATE THE NEXT PM (TO BE PERFORMED AT THE CALIBRATION LAB) IS DUE.
3. ENTER THE DATE CALIBRATION/PM WAS PERFORMED (OBTAINED FROM THE ERO). FOR ITEMS DESIGNATED AS CNR OR INACTIVE ENTER THE DATE SO DESIGNATED.
4. THE REMARKS COLUMN IS TO BE UTILIZED AS FOLLOWS:
  - a. INDICATE ITEMS DESIGNATED AS CNR OR INACTIVE ACROSS FROM THE DATE SO DESIGNATED.
  - b. INDICATE ITEMS DESIGNATED AS "SPECIAL CALIBRATION" AND THE REQUIREMENTS FOR THIS CONDITION.
  - c. ENTER THE ERO/DOCUMENT/VOUCHER NUMBER IN PENCIL FOR ITEMS INDUCTED FOR CALIBRATION/REPAIR.
  - d. ENTER THE LOCATION IF ITEM IS DEPLOYED.
  - e. ENTER ANY ADDITIONAL AMPLIFYING INFORMATION.
5. TEMPORARY ENTRIES (IN THE REMARKS COLUMN) SHOULD BE MADE IN PENCIL TO FACILITATE REMOVAL WHEN NO LONGER REQUIRED.

SEE THE CURRENT EDITION OF TM-4700-15/1 or MCO P4790.2 FOR ADDITIONAL INFORMATION.



**PREPARATION INSTRUCTIONS.** IF THE CARD INDEX SYSTEM IS USED FOR CALIBRATION CONTROL, A CALIBRATION CONTROL CARD WILL BE COMPLETED FOR EACH ITEM OF TEST MEASURING AND DIAGNOSTIC EQUIPMENT POSSESSED BY THE UNIT.

1. DETERMINE AND ENTER THE NOMENCLATURE, SERIAL NUMBER, ID NUMBER, NSN AND END ITEM THE EQUIPMENT IS A COMPONENT OF. IF THE ITEM IS AN END ITEM, ITS PHYSICAL LOCATION (SECTION, TOOLROOM ETC.) MAY BE ENTERED IN THE "LOCATION/COMPONENT OF" BLOCK.
2. ENTER THE DATE CALIBRATION IS DUE FROM THE CALIBRATION STICKER/ERO. FOR ITEMS DESIGNATED AS CNR OR INACTIVE ENTER THE DATE THE NEXT PM (TO BE PERFORMED AT THE CALIBRATION LAB) IS DUE.
3. ENTER THE DATE CALIBRATION/PM WAS PERFORMED (OBTAINED FROM THE ERO). FOR ITEMS DESIGNATED AS CNR OR INACTIVE ENTER THE DATE SO DESIGNATED.
4. THE REMARKS COLUMN IS TO BE UTILIZED AS FOLLOWS:
  - a. INDICATE ITEMS DESIGNATED AS CNR OR INACTIVE ACROSS FROM THE DATE SO DESIGNATED.
  - b. INDICATE ITEMS DESIGNATED AS "SPECIAL CALIBRATION" AND THE REQUIREMENTS FOR THIS CONDITION.
  - c. ENTER THE ERO/DOCUMENT/VOUCHER NUMBER IN PENCIL FOR ITEMS INDUCTED FOR CALIBRATION/REPAIR.
  - d. ENTER THE LOCATION IF ITEM IS DEPLOYED.
  - e. ENTER ANY ADDITIONAL AMPLIFYING INFORMATION.
5. TEMPORARY ENTRIES (IN THE REMARKS COLUMN) SHOULD BE MADE IN PENCIL TO FACILITATE REMOVAL WHEN NO LONGER REQUIRED.

SEE THE CURRENT EDITION OF TM-4700-15/1 or MCO P4790.2 FOR ADDITIONAL INFORMATION.

REQUISITION DATA - MAINTENANCE

MCBCL 11014/2

DATE

JOB ORDER NUMBER

UNIT OF ISSUE

UNIT PRICE

QUANTITY

PRIORITY

DESCRIPTION

JUSTIFICATION

SUGGESTED SOURCE

SIGNATURE



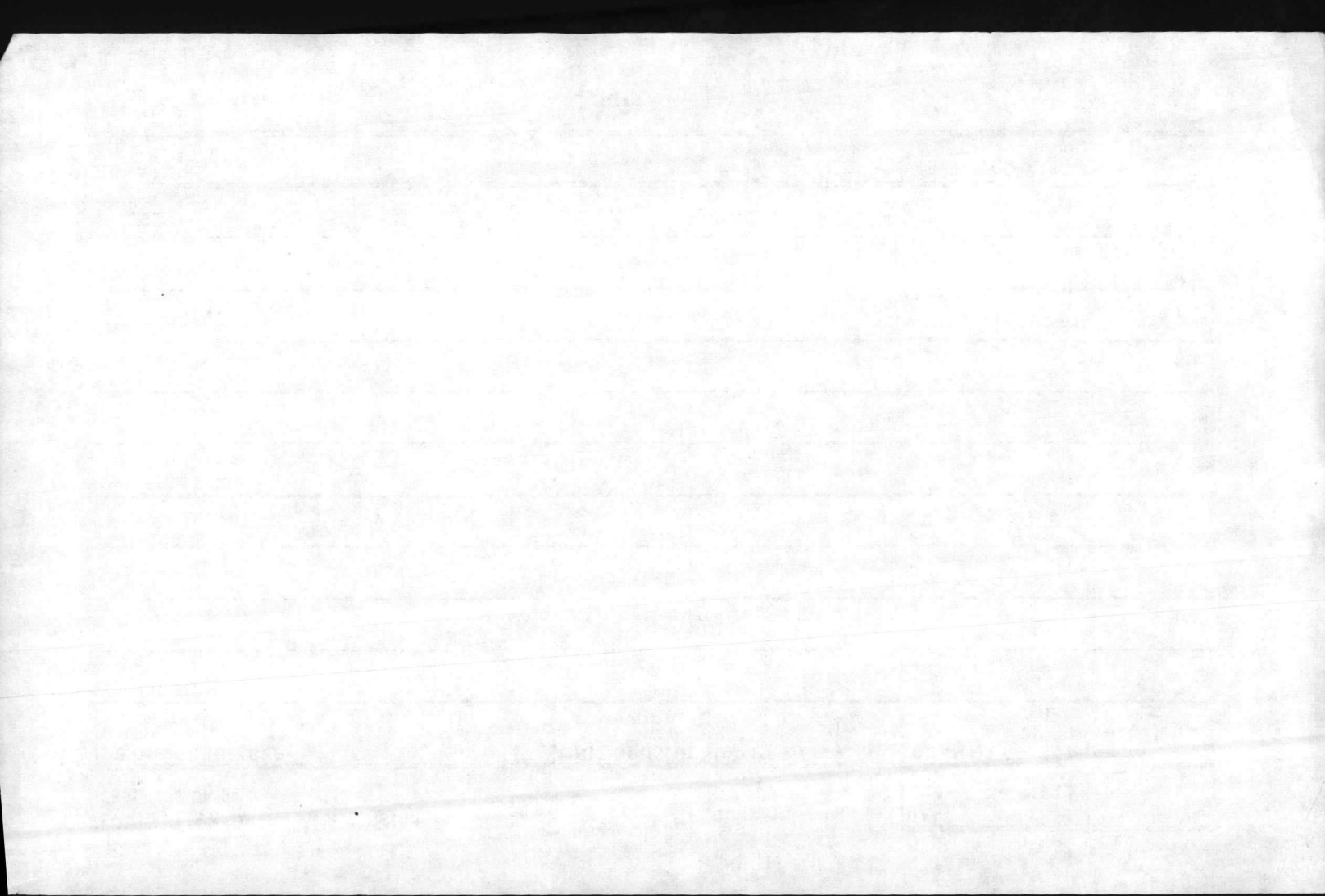

REQUISITION DATA - MAINTENANCE  
MCBCL 11014/2

DATE

JOB ORDER NUMBER

UNIT OF ISSUE

UNIT PRICE

QUANTITY

PRIORITY

DESCRIPTION

JUSTIFICATION

SUGGESTED SOURCE

SIGNATURE

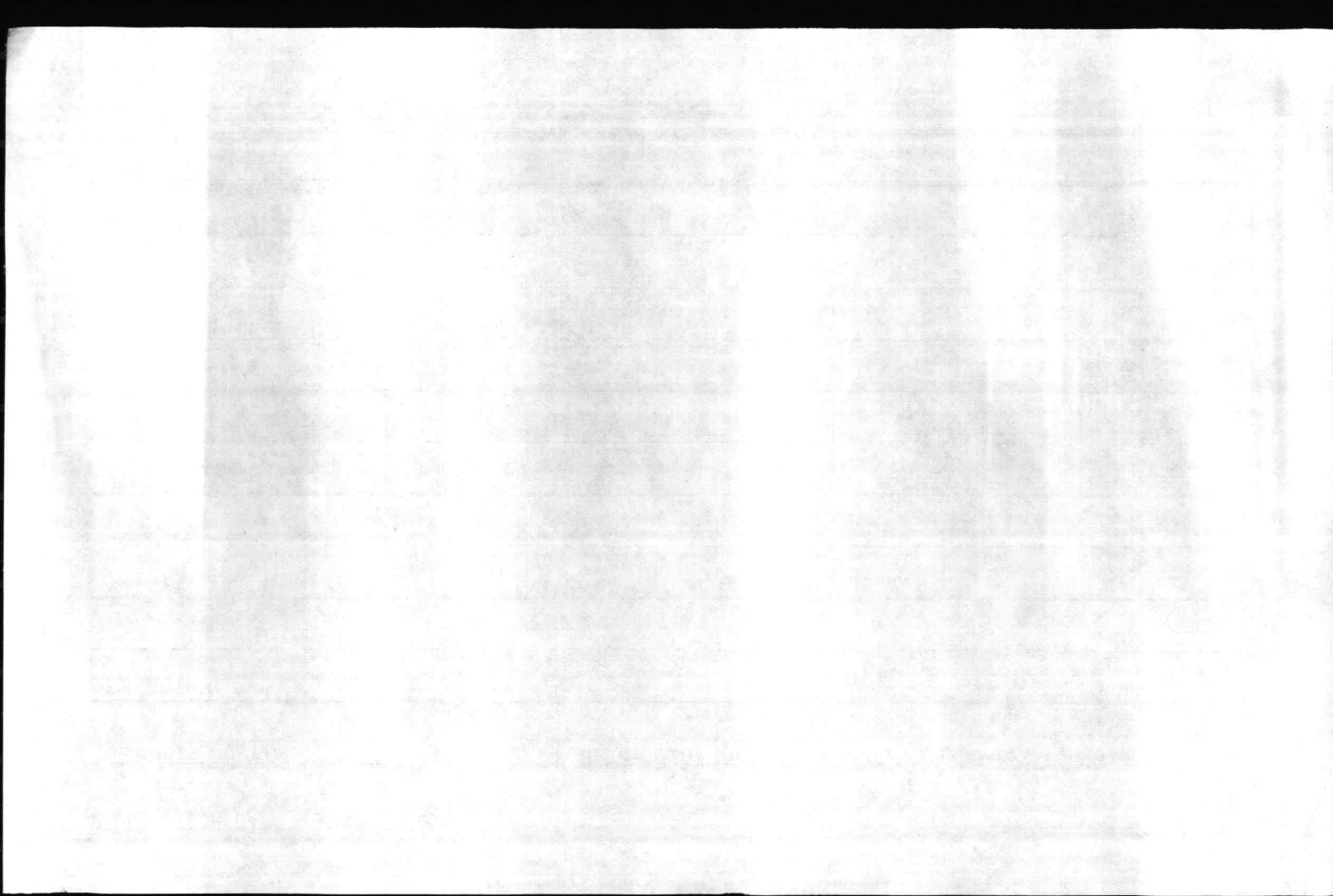

REQUISITION DATA - MAINTENANCE

MCBCL 11014/2

DATE

JOB ORDER NUMBER

UNIT OF ISSUE

UNIT PRICE

QUANTITY

PRIORITY

DESCRIPTION

JUSTIFICATION

SUGGESTED SOURCE

SIGNATURE



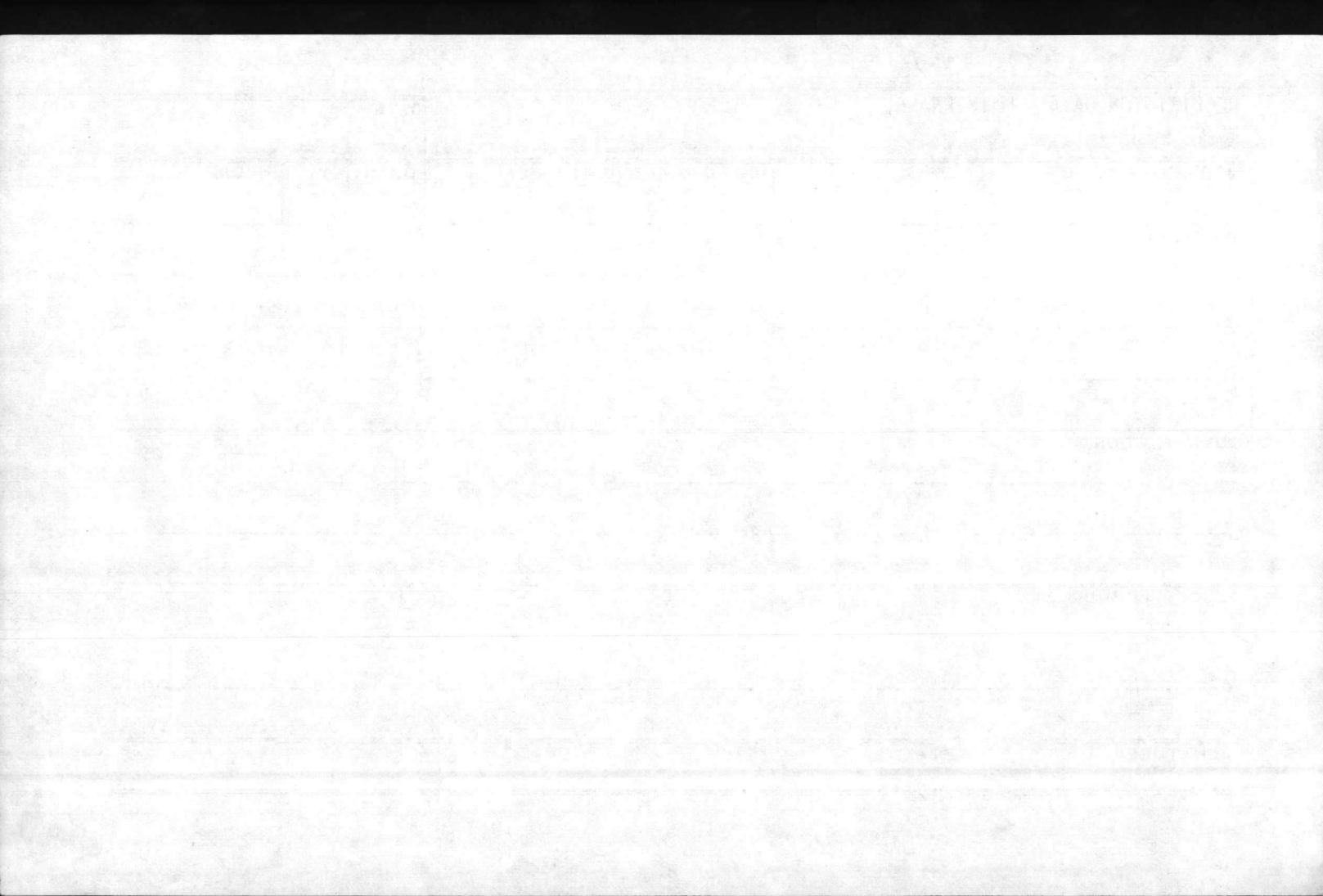

REQUISITION DATA - MAINTENANCE

MCBCL 11014/2

DATE

JOB ORDER NUMBER

UNIT OF ISSUE

UNIT PRICE

QUANTITY

PRIORITY

DESCRIPTION

JUSTIFICATION

SUGGESTED SOURCE

SIGNATURE

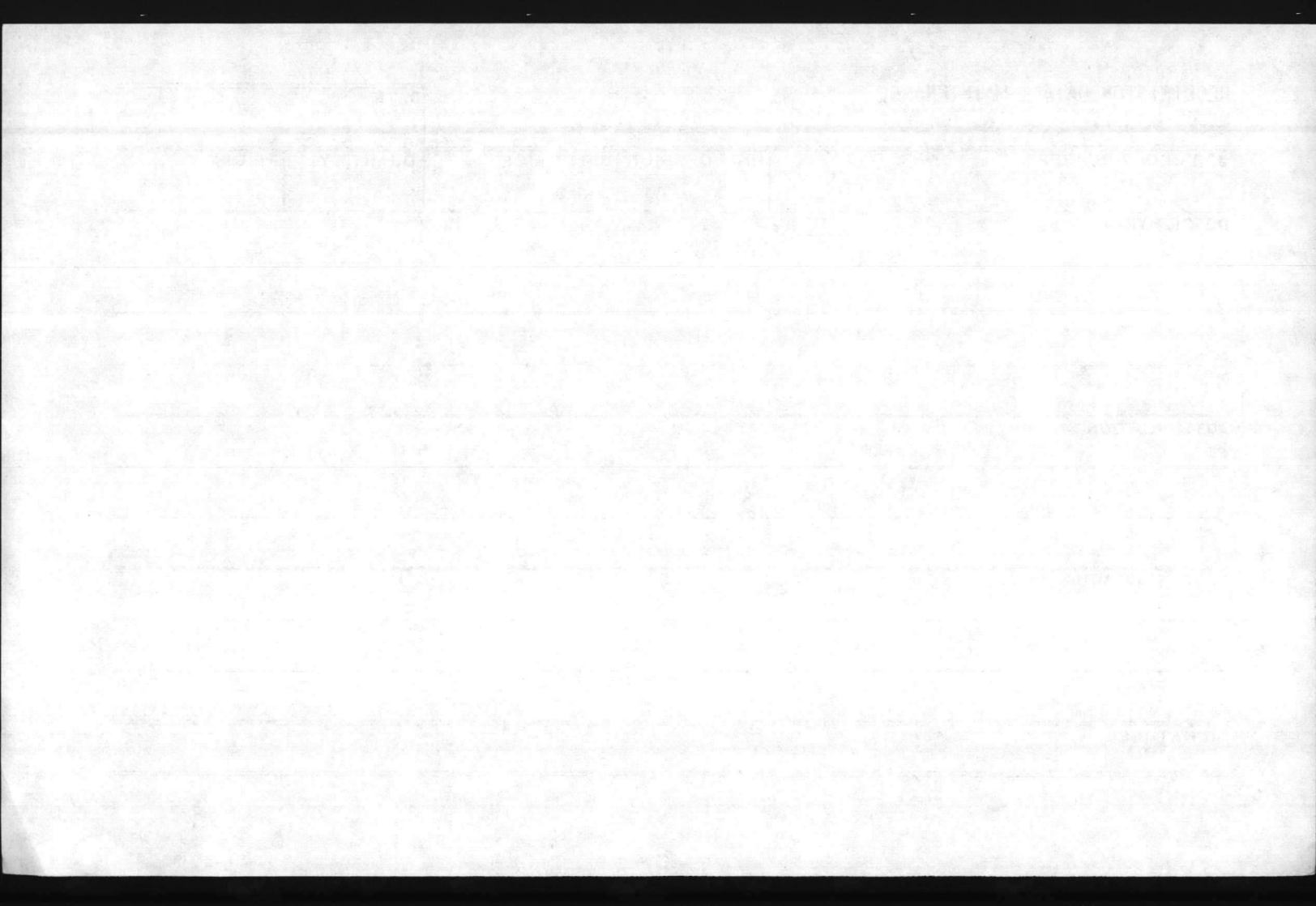

REQUISITION DATA - MAINTENANCE

MCBCL 11014/2

DATE

JOB ORDER NUMBER

UNIT OF ISSUE

UNIT PRICE

QUANTITY

PRIORITY

DESCRIPTION

JUSTIFICATION

SUGGESTED SOURCE

SIGNATURE



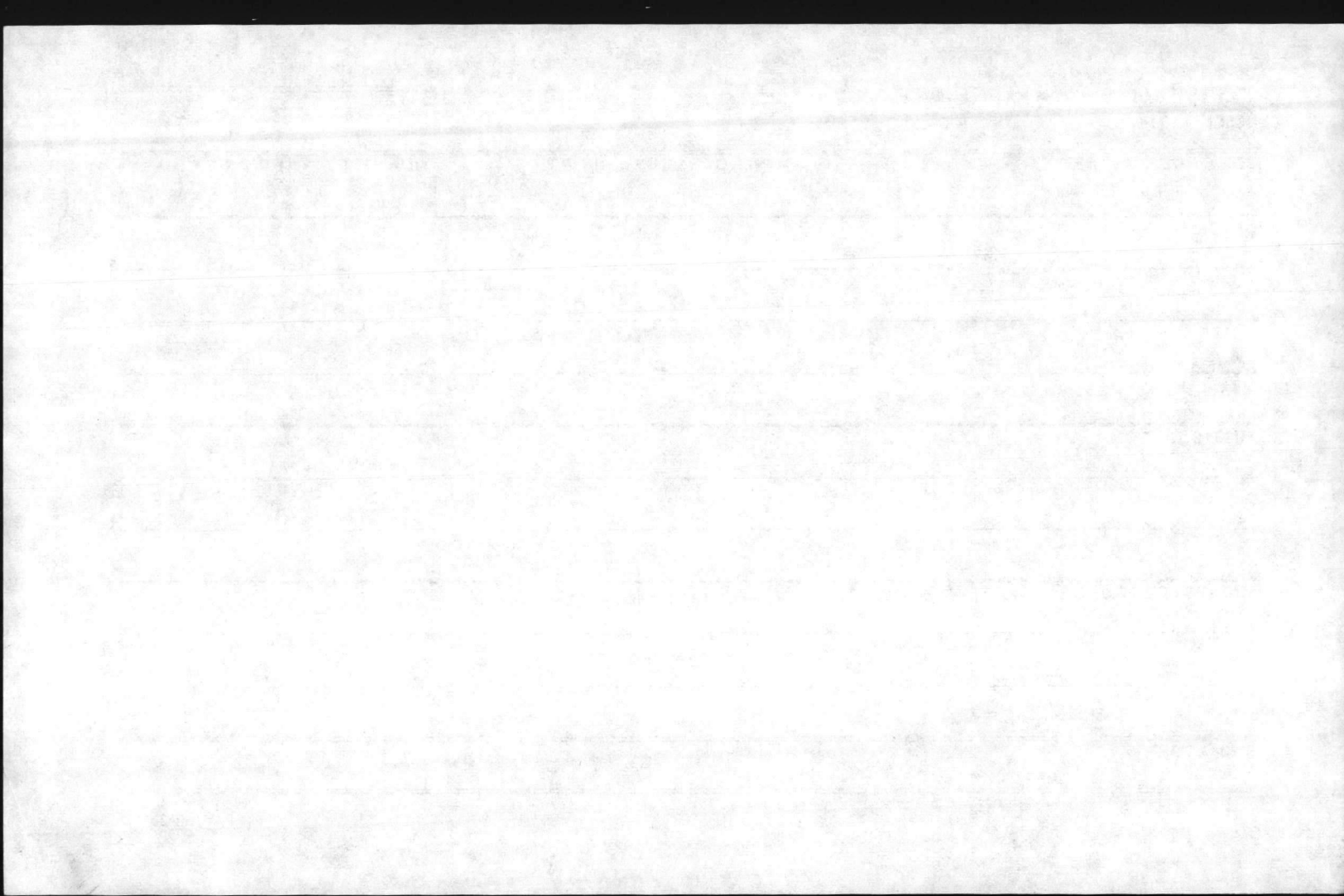

REQUISITION DATA - MAINTENANCE

MCBCL 11014/2

DATE

JOB ORDER NUMBER

UNIT OF ISSUE

UNIT PRICE

QUANTITY

PRIORITY

DESCRIPTION

JUSTIFICATION

SUGGESTED SOURCE

SIGNATURE

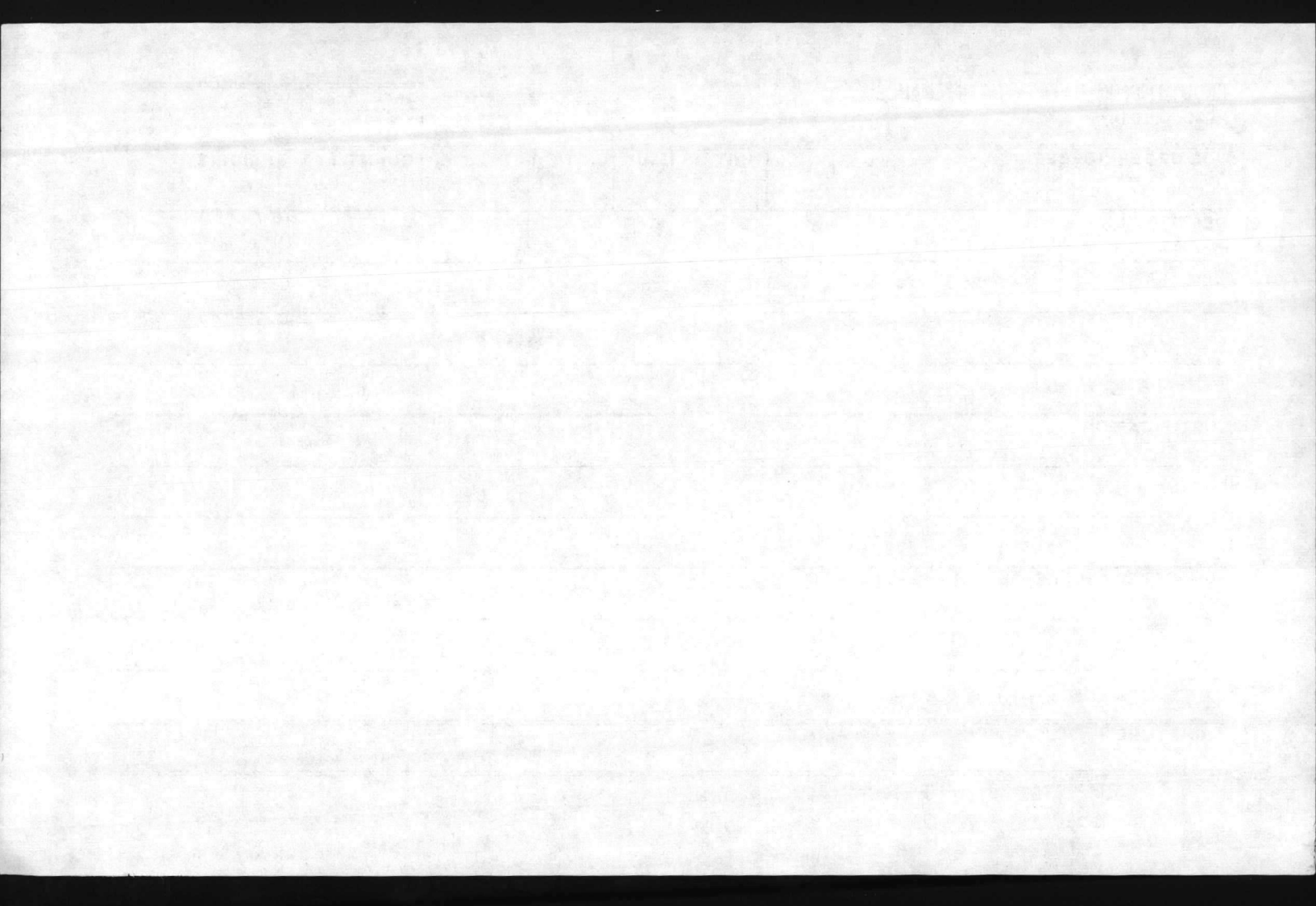

REQUISITION DATA - MAINTENANCE  
MCBCL 11014/2

DATE

JOB ORDER NUMBER

UNIT OF ISSUE

UNIT PRICE

QUANTITY

PRIORITY

DESCRIPTION

JUSTIFICATION

SUGGESTED SOURCE

SIGNATURE



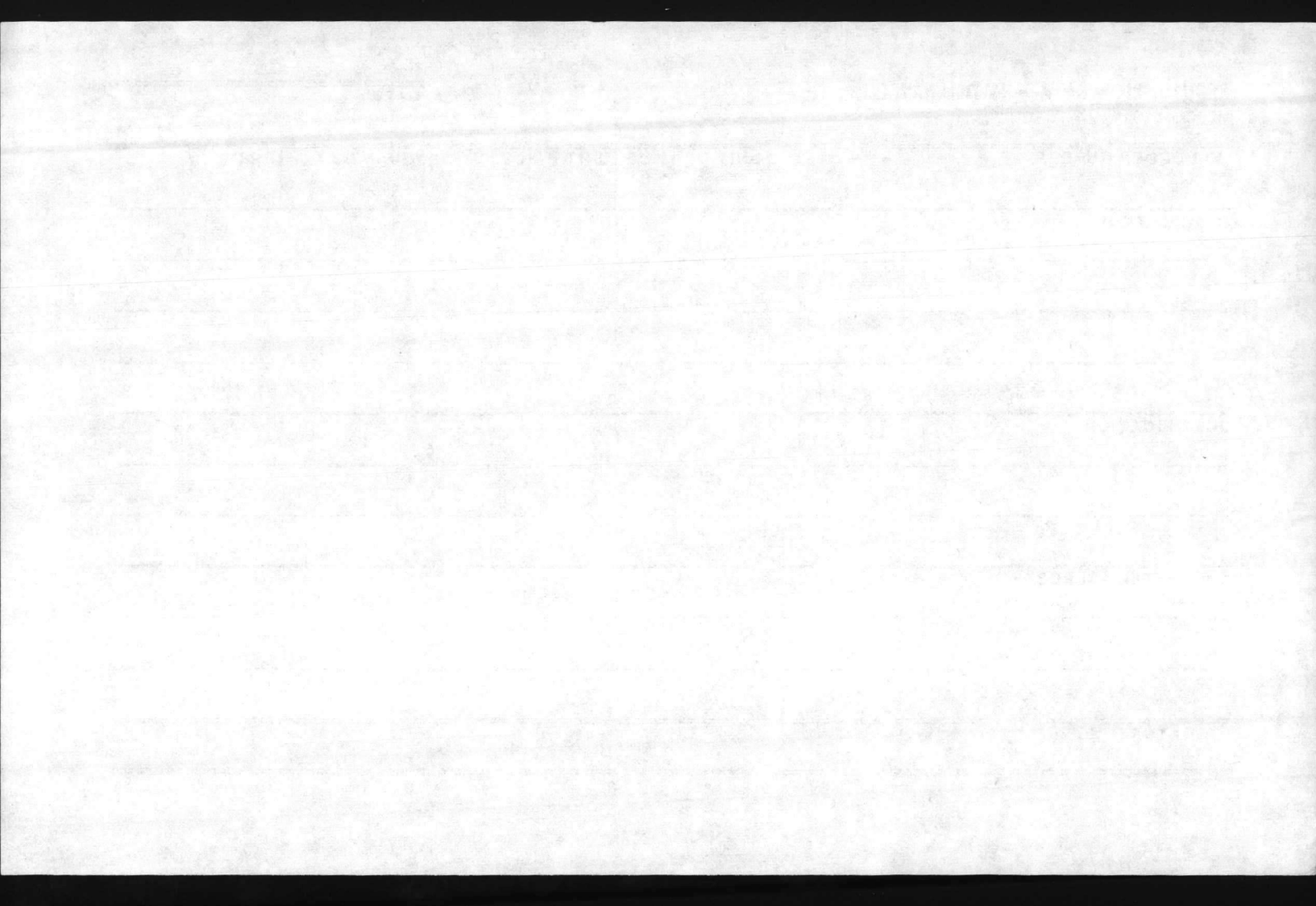

REQUISITION DATA - MAINTENANCE  
MCBCL 11014/2

DATE

JOB ORDER NUMBER

UNIT OF ISSUE

UNIT PRICE

QUANTITY

PRIORITY

DESCRIPTION

JUSTIFICATION

SUGGESTED SOURCE

SIGNATURE

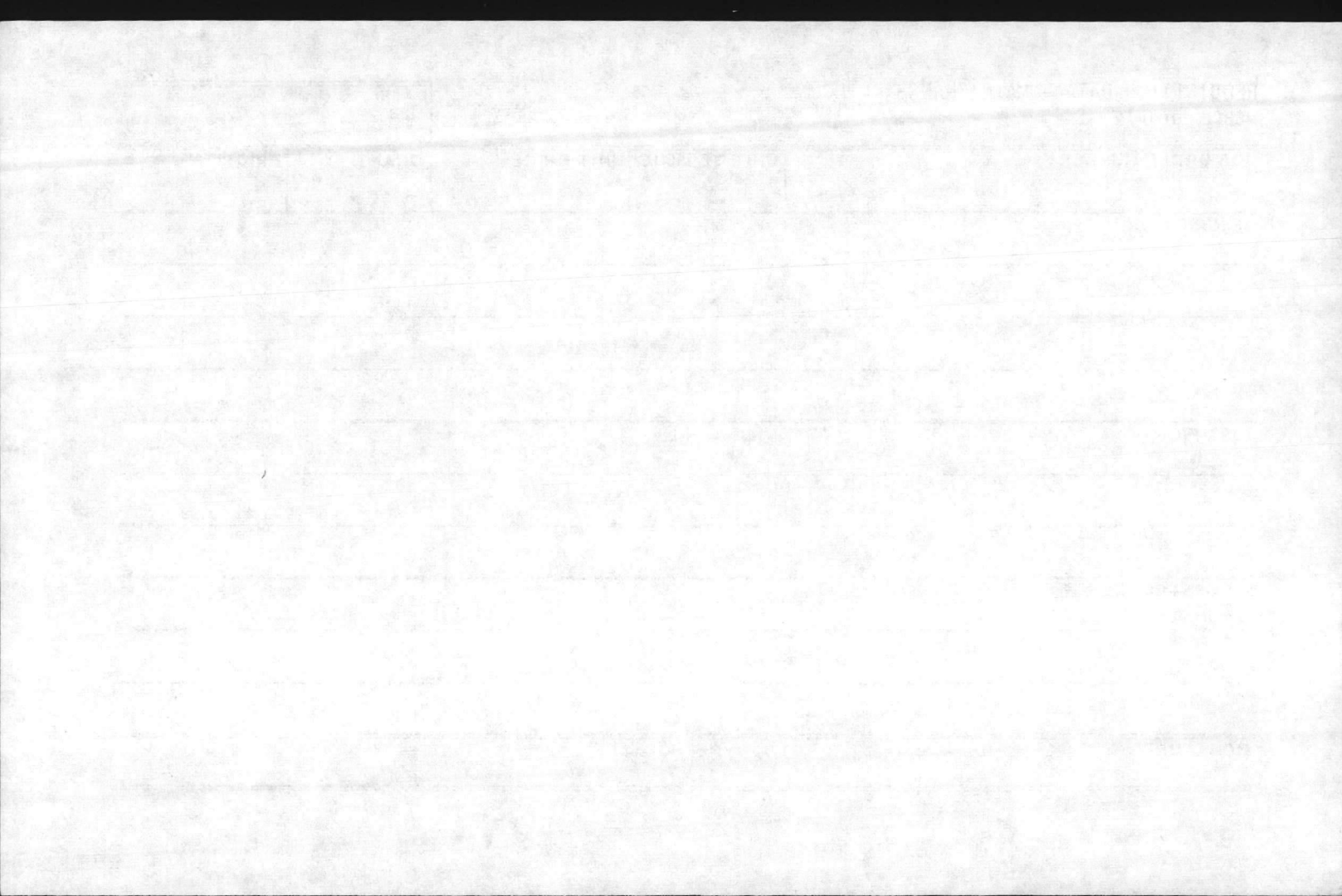

REQUISITION DATA - MAINTENANCE  
MCBCL 11014/2

DATE

JOB ORDER NUMBER

UNIT OF ISSUE

UNIT PRICE

QUANTITY

PRIORITY

DESCRIPTION

JUSTIFICATION

SUGGESTED SOURCE

SIGNATURE



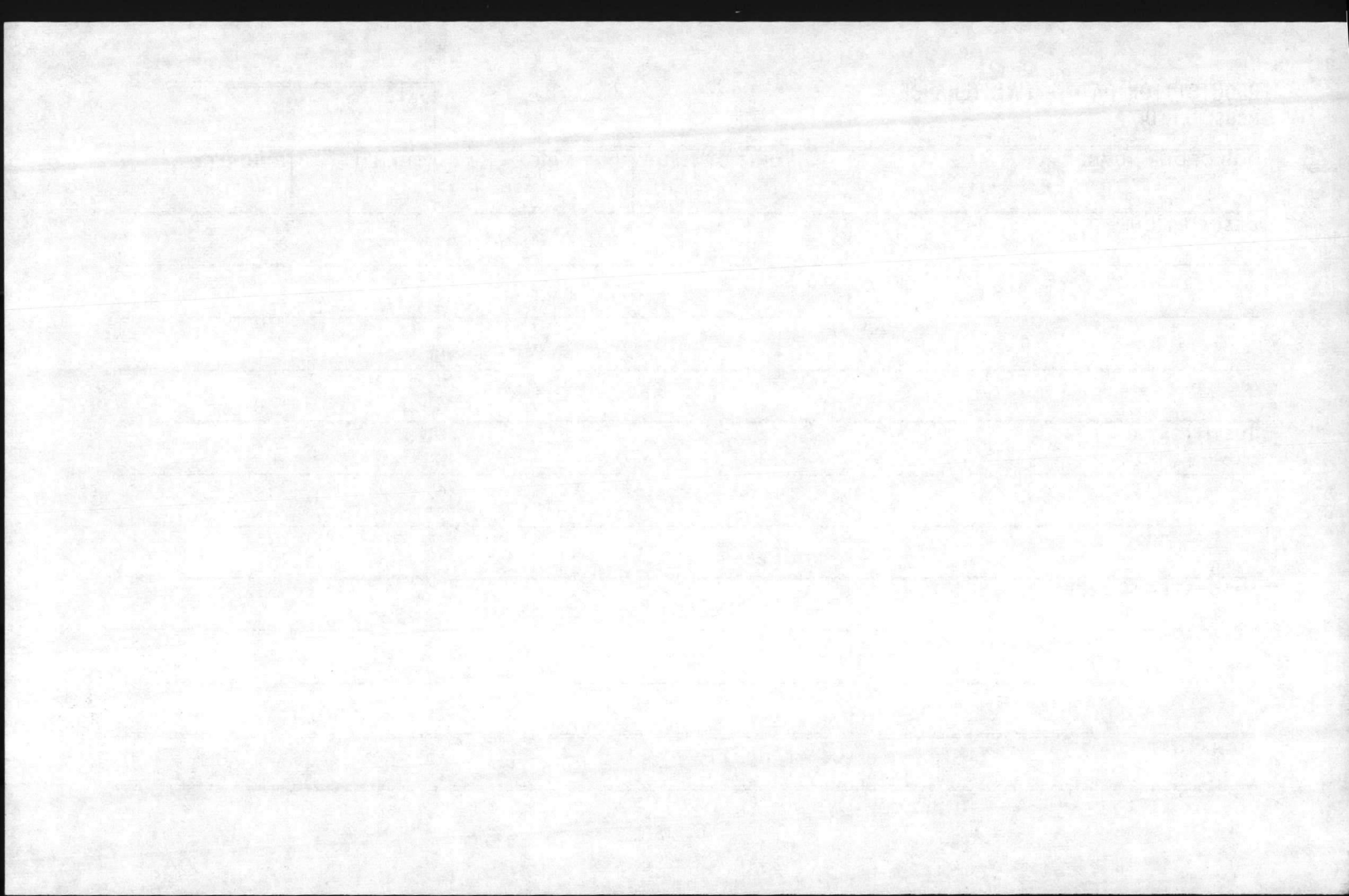

REQUISITION DATA - MAINTENANCE  
MCBCL 11014/2

DATE

JOB ORDER NUMBER

UNIT OF ISSUE

UNIT PRICE

QUANTITY

PRIORITY

DESCRIPTION

JUSTIFICATION

SUGGESTED SOURCE

SIGNATURE

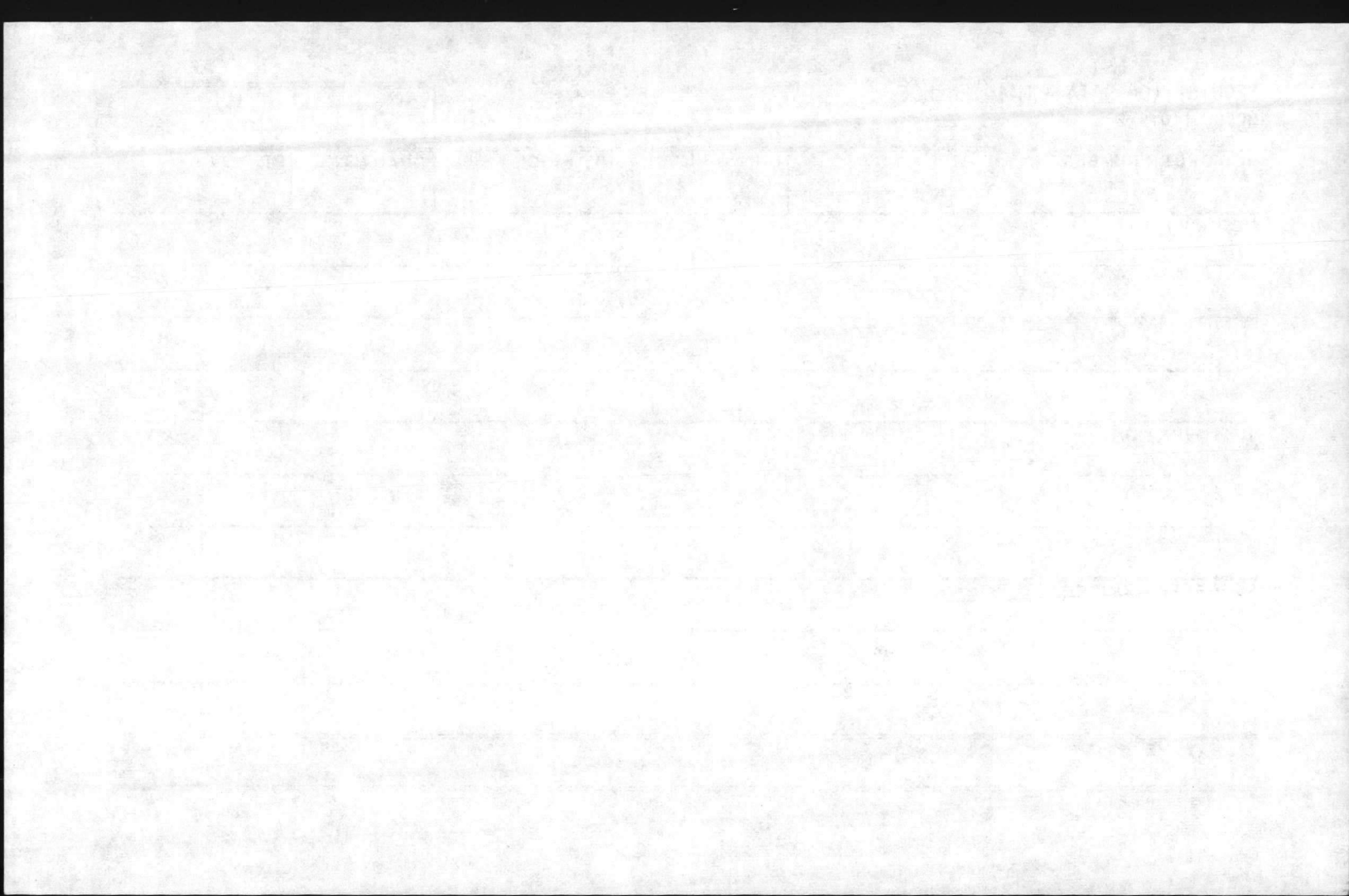

REQUISITION DATA - MAINTENANCE  
MCBCL 11014/2

DATE

JOB ORDER NUMBER

UNIT OF ISSUE

UNIT PRICE

QUANTITY

PRIORITY

DESCRIPTION

JUSTIFICATION

SUGGESTED SOURCE

SIGNATURE



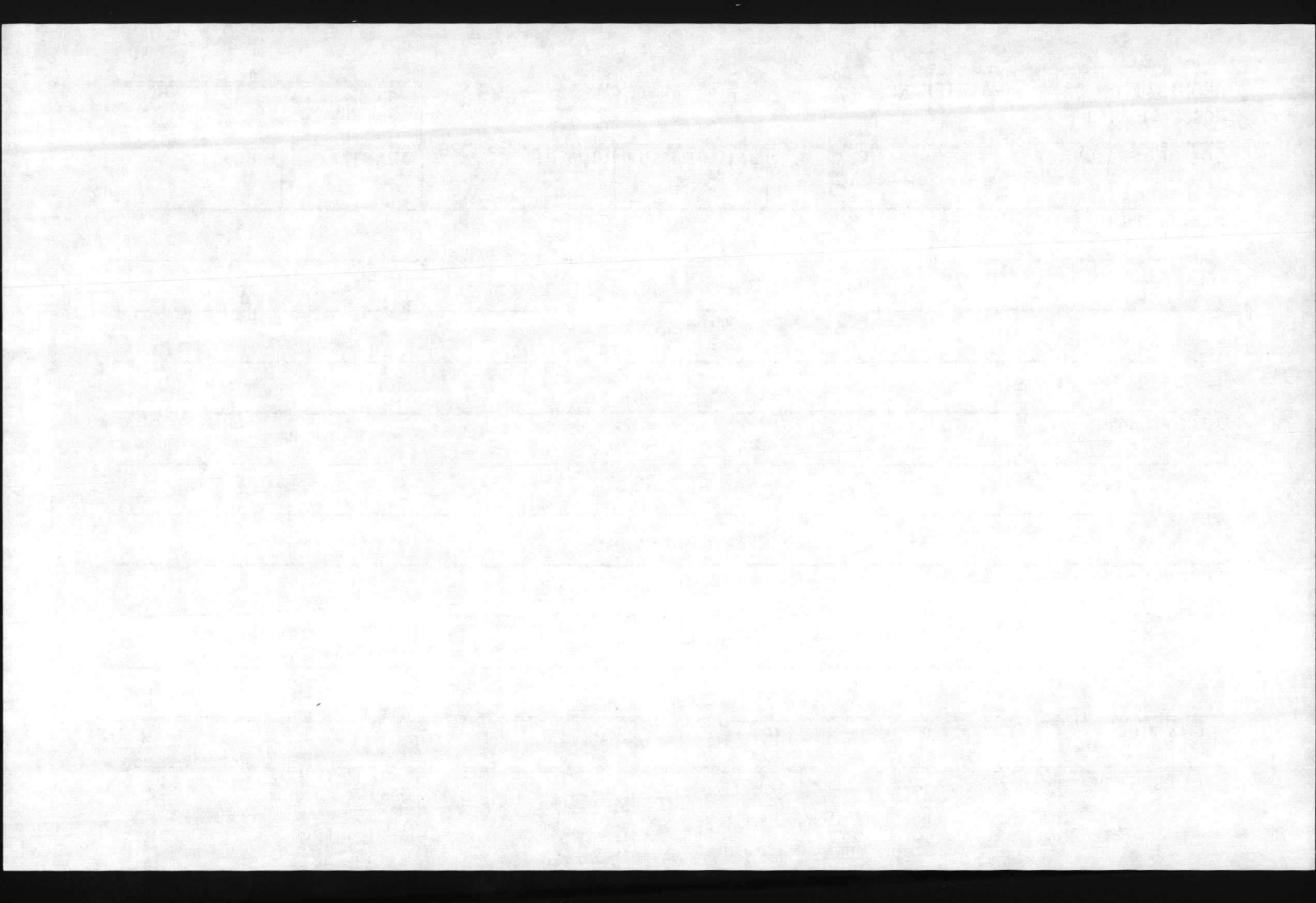

REQUISITION DATA - MAINTENANCE

MCBCL 11014/2

DATE

JOB ORDER NUMBER

UNIT OF ISSUE

UNIT PRICE

QUANTITY

PRIORITY

DESCRIPTION

JUSTIFICATION

SUGGESTED SOURCE

SIGNATURE

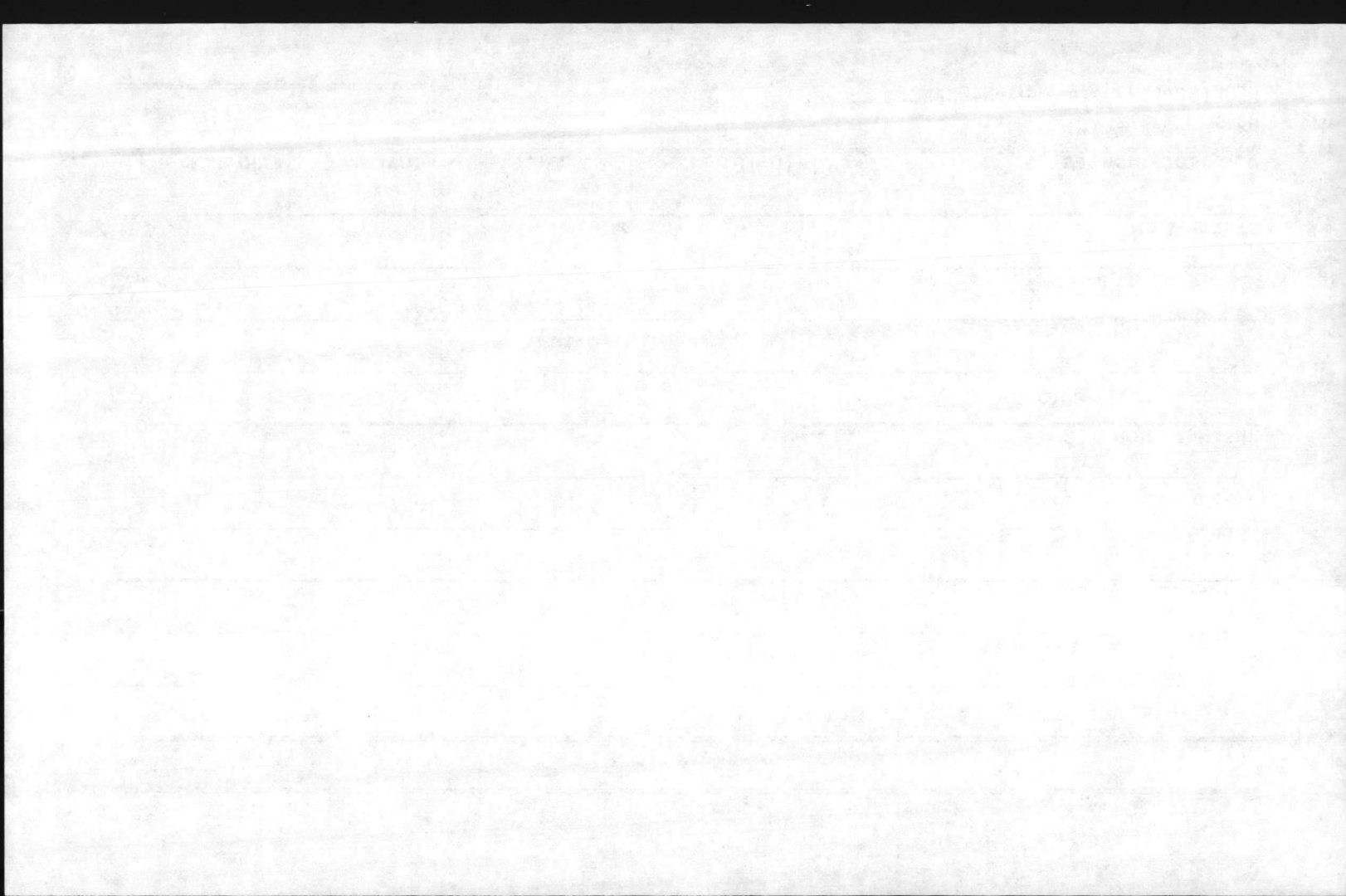

REQUISITION DATA - MAINTENANCE  
MCBCL 11014/2

DATE

JOB ORDER NUMBER

UNIT OF ISSUE

UNIT PRICE

QUANTITY

PRIORITY

DESCRIPTION

JUSTIFICATION

SUGGESTED SOURCE

SIGNATURE

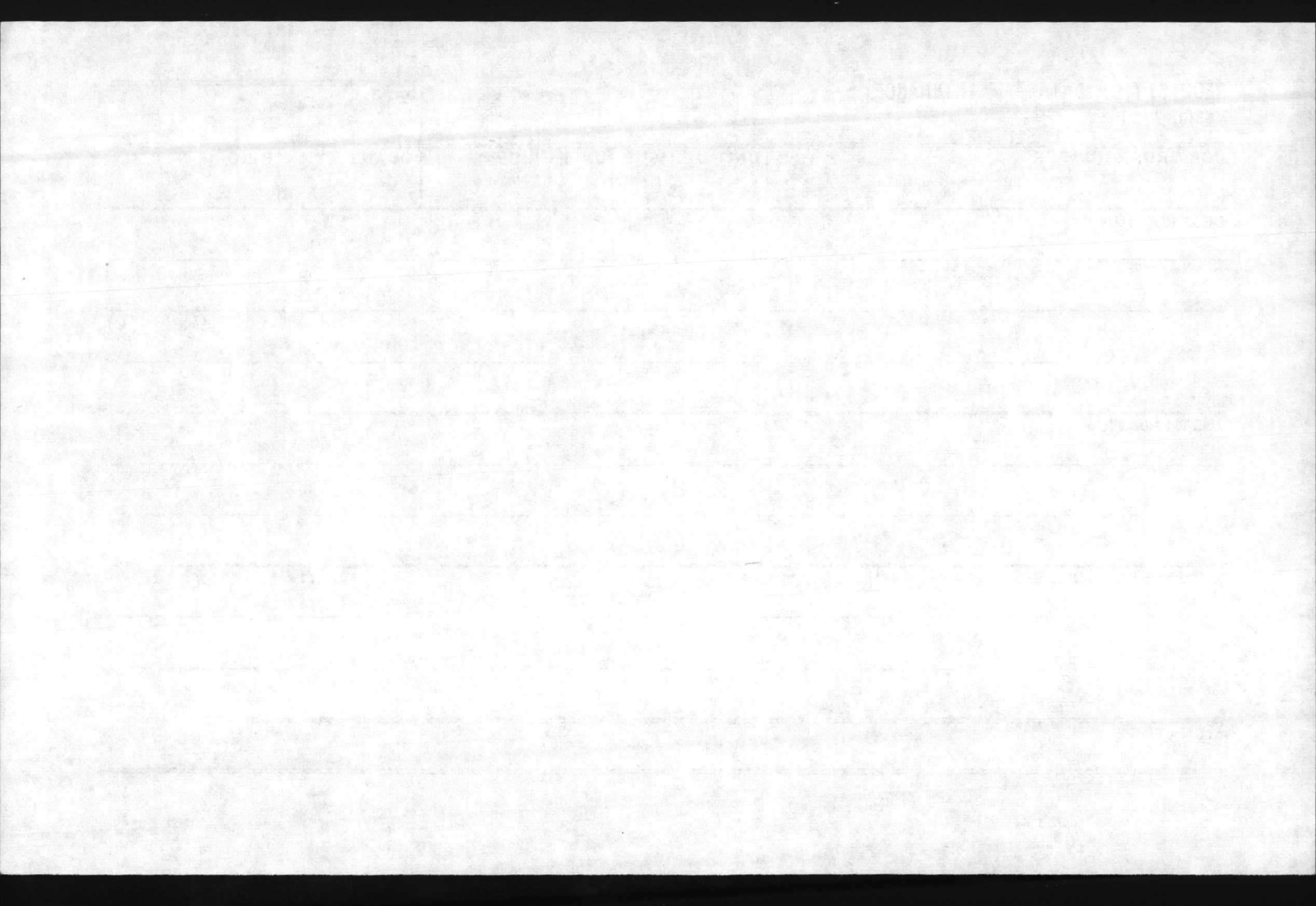



REQUISITION DATA - MAINTENANCE  
MCBCL 11014/2

DATE

JOB ORDER NUMBER

UNIT OF ISSUE

UNIT PRICE

QUANTITY

PRIORITY

DESCRIPTION

JUSTIFICATION

SUGGESTED SOURCE

SIGNATURE

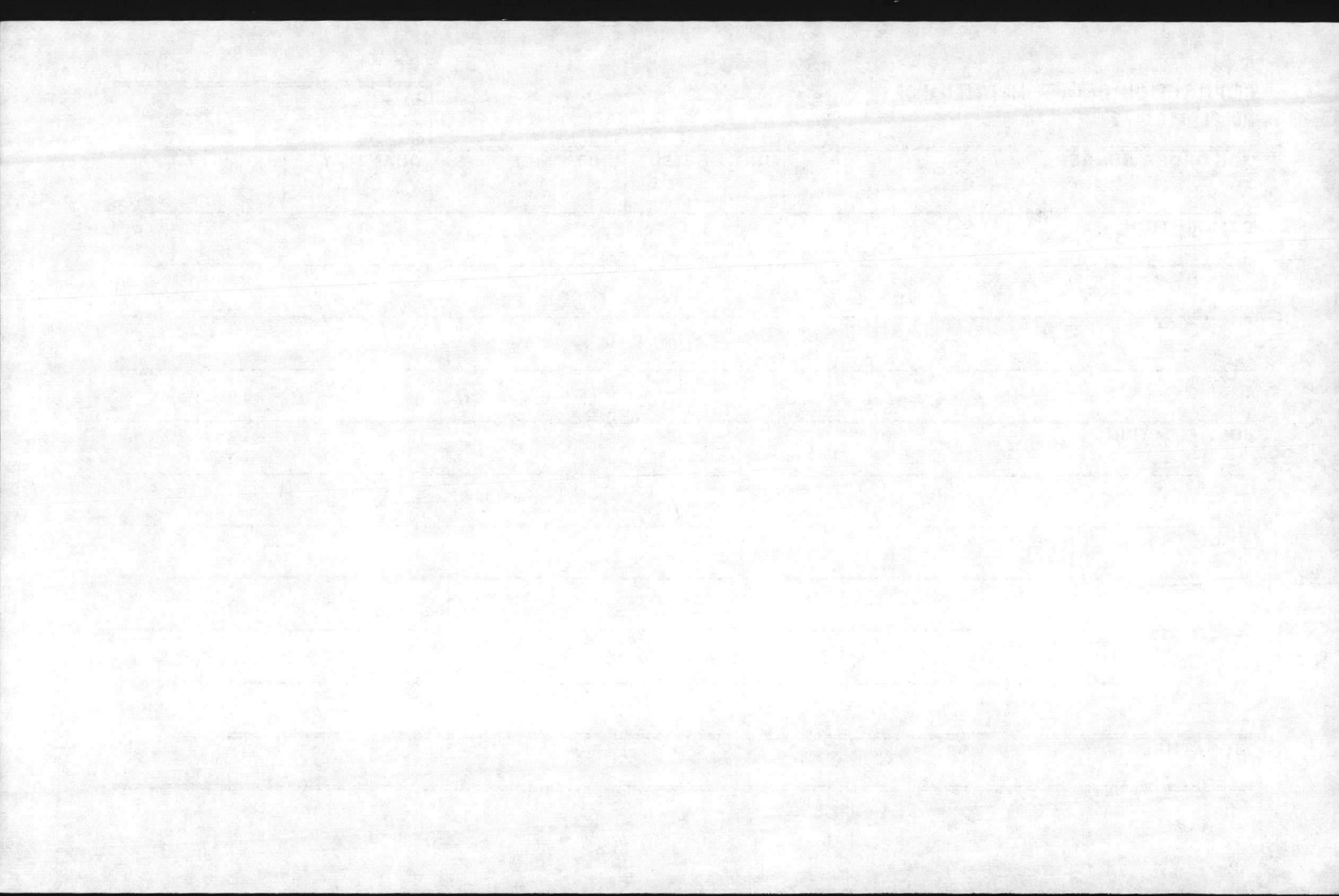

REQUISITION DATA - MAINTENANCE  
MCBCL 11014/2

DATE

JOB ORDER NUMBER

UNIT OF ISSUE

UNIT PRICE

QUANTITY

PRIORITY

DESCRIPTION

JUSTIFICATION

SUGGESTED SOURCE

SIGNATURE

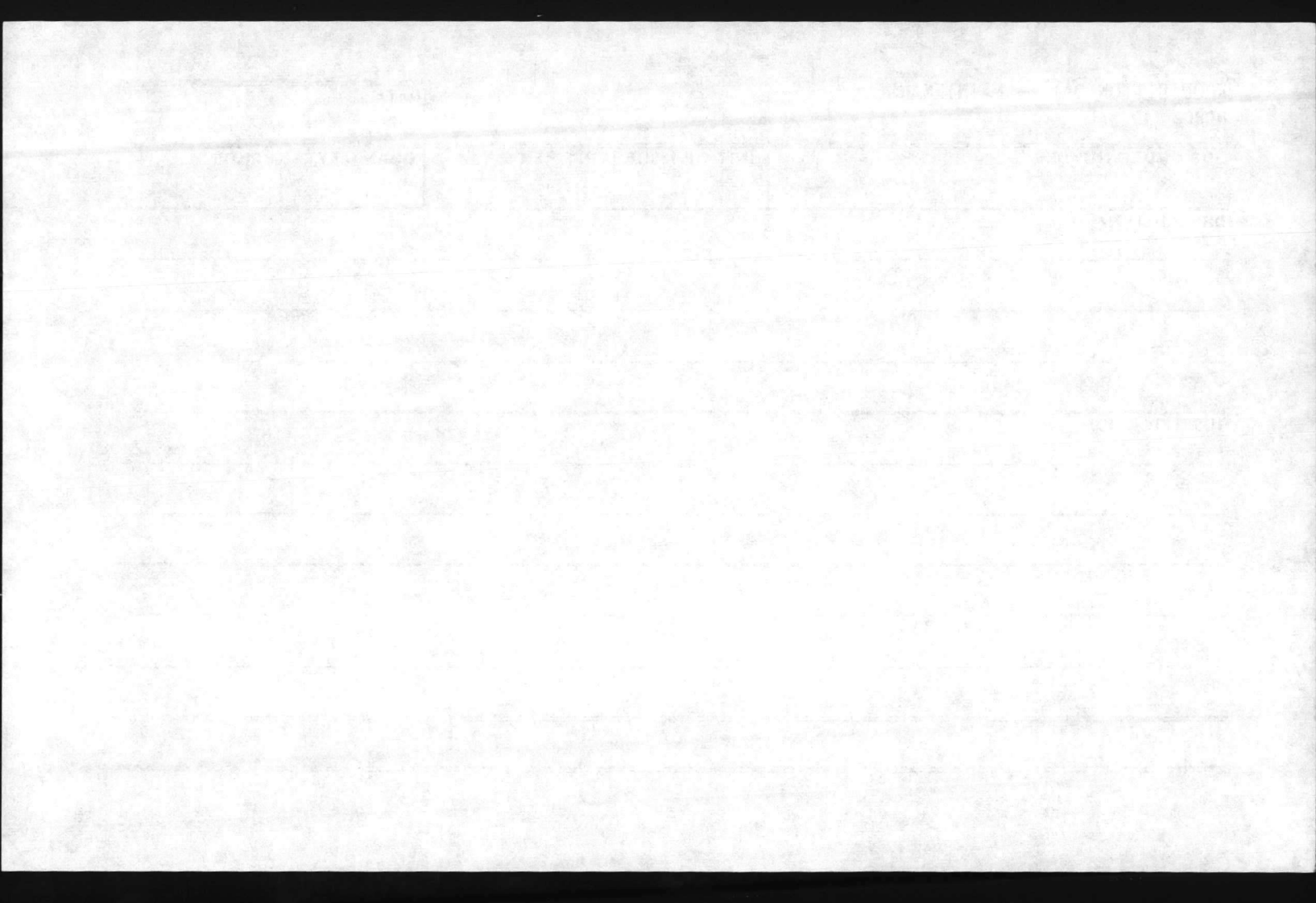

REQUISITION DATA - MAINTENANCE

MCBCL 11014/2

DATE

JOB ORDER NUMBER

UNIT OF ISSUE

UNIT PRICE

QUANTITY

PRIORITY

DESCRIPTION

JUSTIFICATION

SUGGESTED SOURCE

SIGNATURE



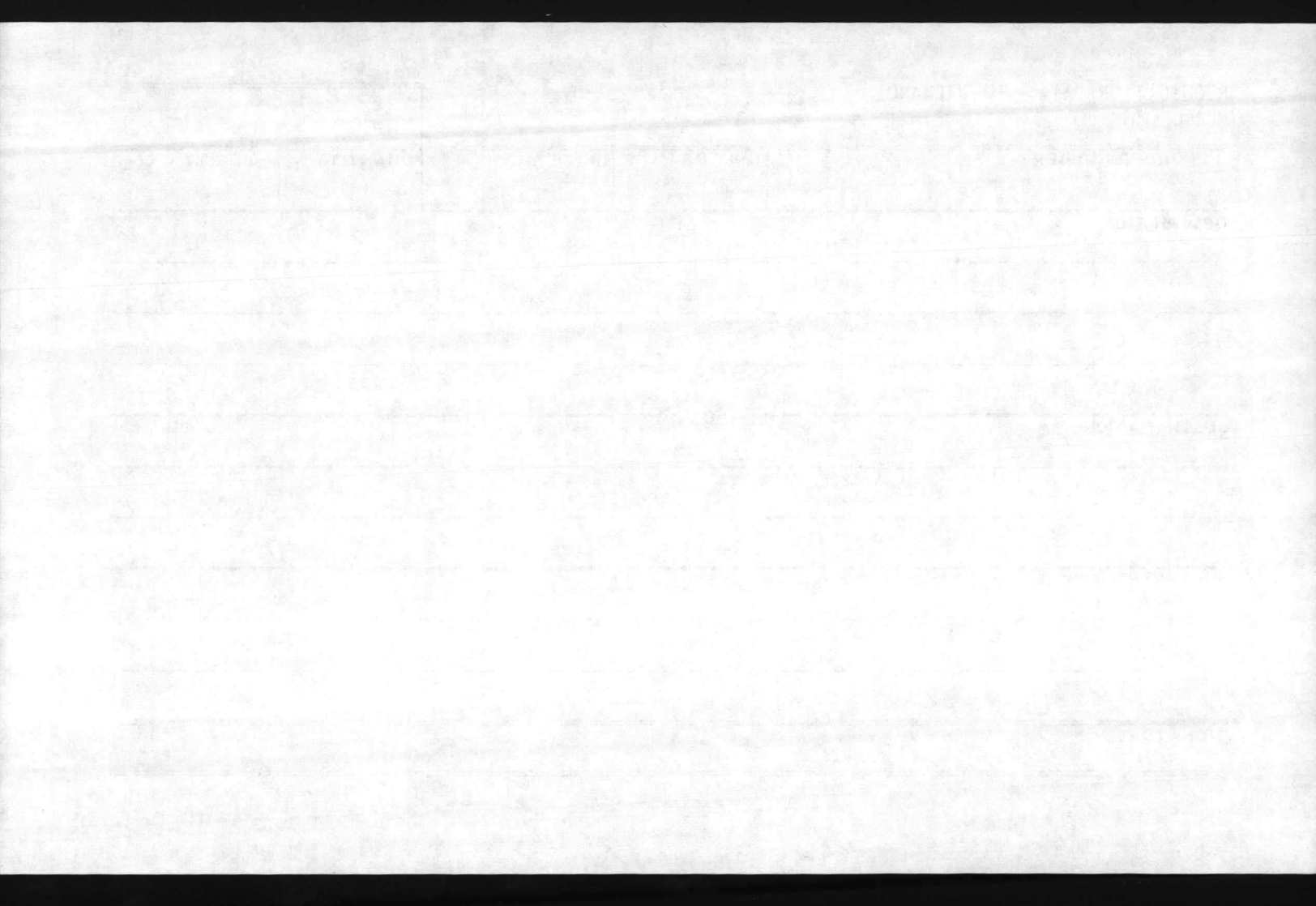

REQUISITION DATA - MAINTENANCE

MCBCL 11014/2

DATE

JOB ORDER NUMBER

UNIT OF ISSUE

UNIT PRICE

QUANTITY

PRIORITY

DESCRIPTION

JUSTIFICATION

SUGGESTED SOURCE

SIGNATURE

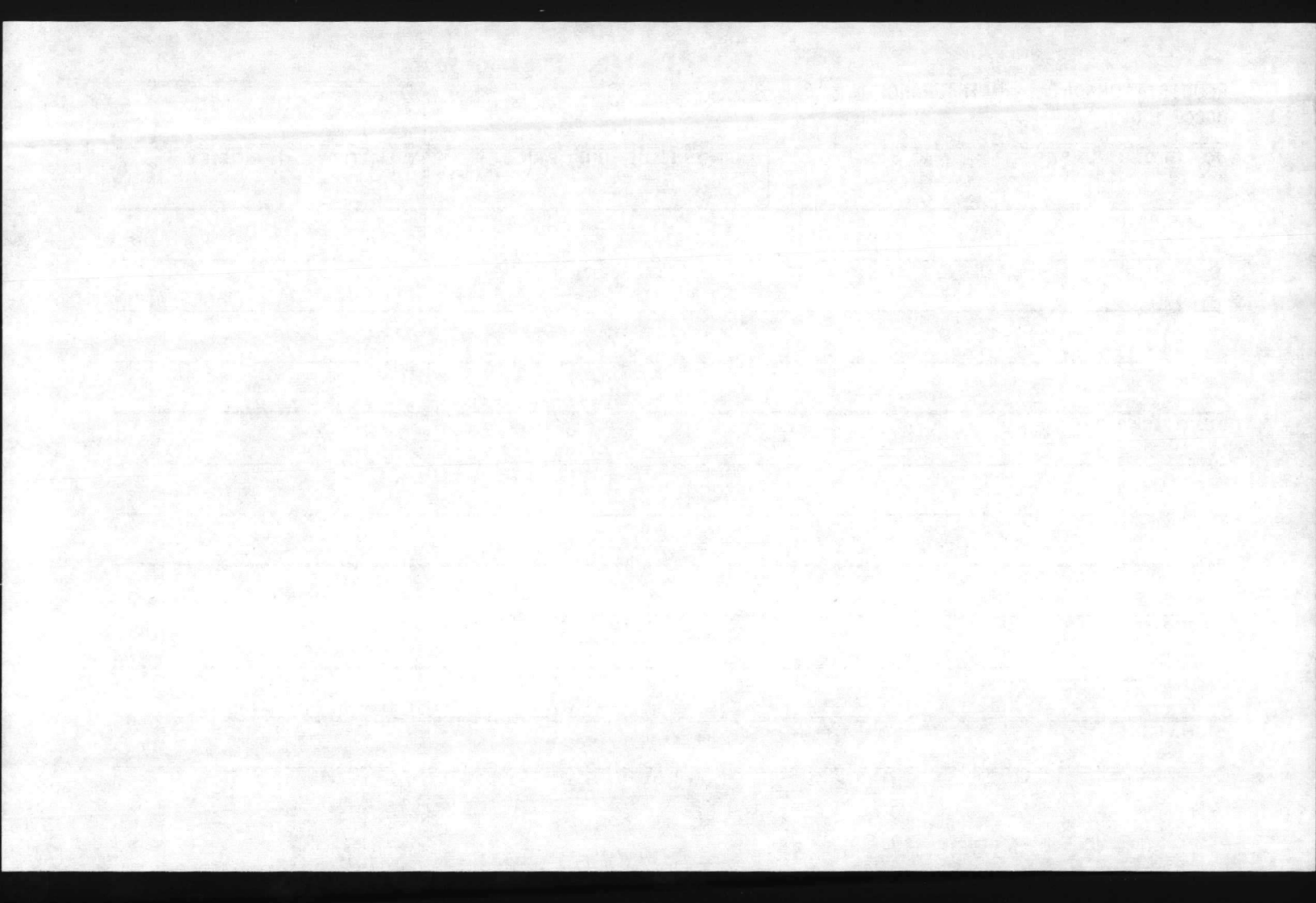

REQUISITION DATA - MAINTENANCE

MCBCL 11014/2

DATE

JOB ORDER NUMBER

UNIT OF ISSUE

UNIT PRICE

QUANTITY

PRIORITY

DESCRIPTION

JUSTIFICATION

SUGGESTED SOURCE

SIGNATURE

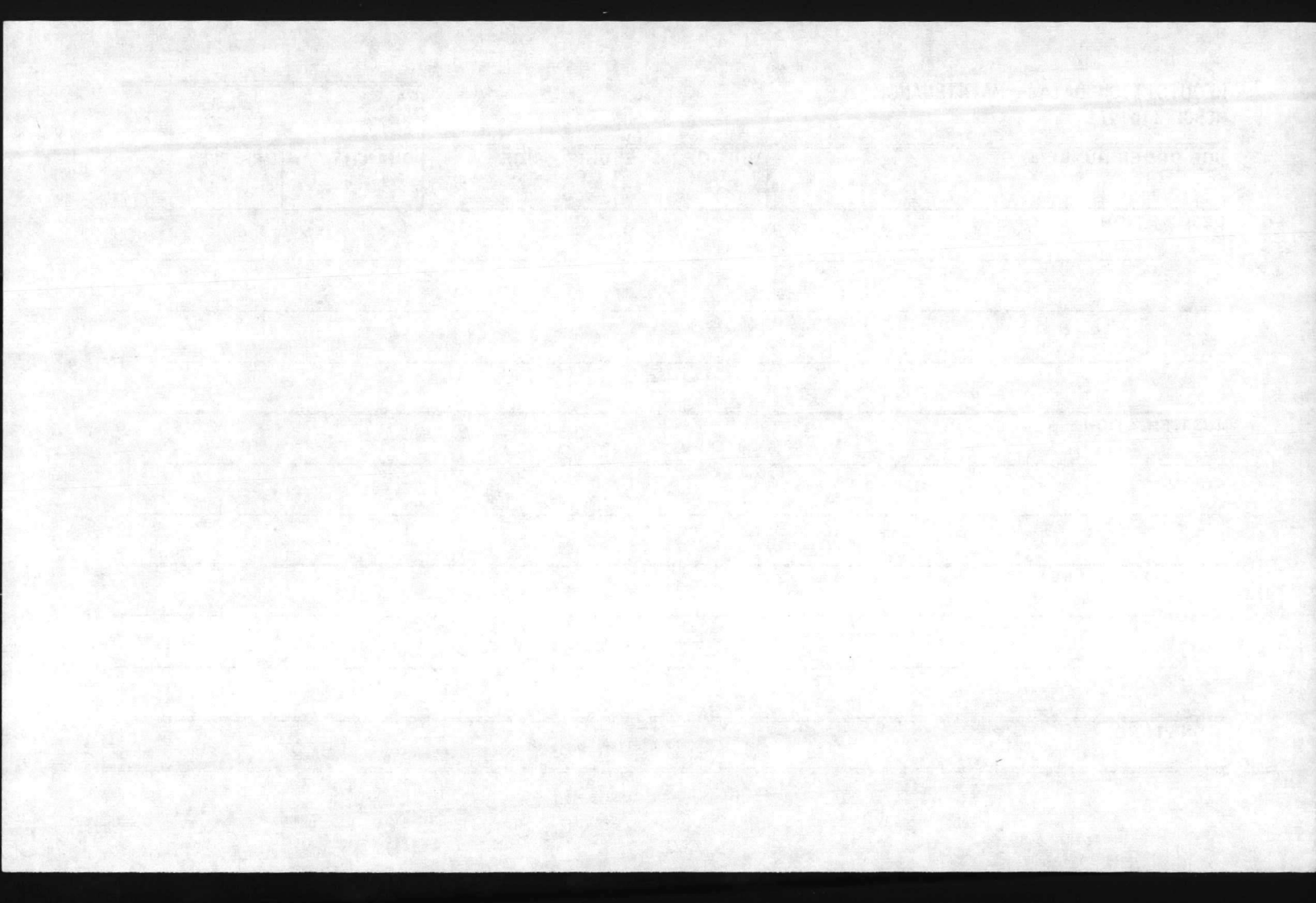



REQUISITION DATA - MAINTENANCE

MCBCL 11014/2

DATE

JOB ORDER NUMBER

UNIT OF ISSUE

UNIT PRICE

QUANTITY

PRIORITY

DESCRIPTION

JUSTIFICATION

SUGGESTED SOURCE

SIGNATURE

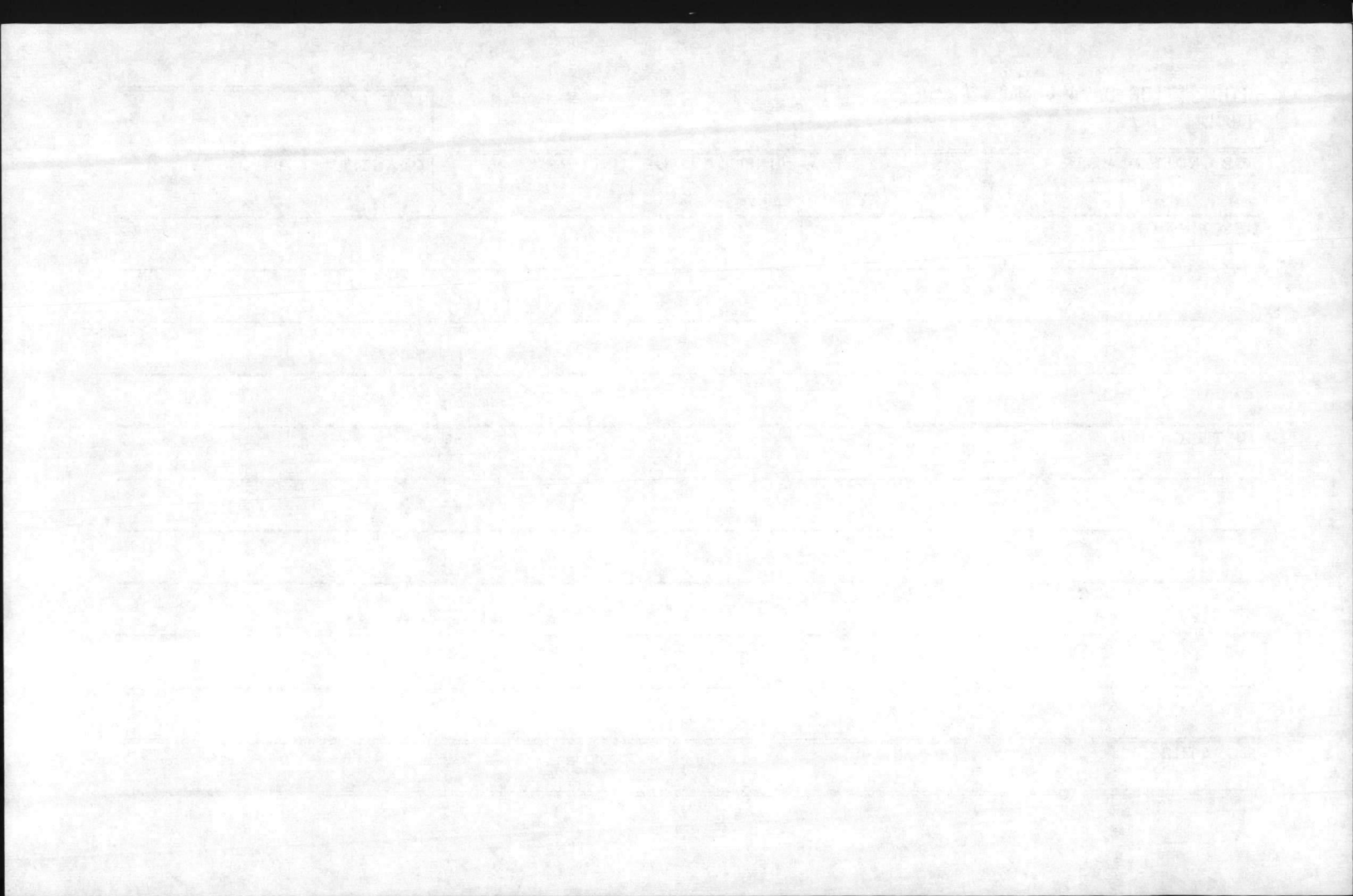

REQUISITION DATA - MAINTENANCE

MCBCL 11014/2

DATE

JOB ORDER NUMBER

UNIT OF ISSUE

UNIT PRICE

QUANTITY

PRIORITY

DESCRIPTION

JUSTIFICATION

SUGGESTED SOURCE

SIGNATURE

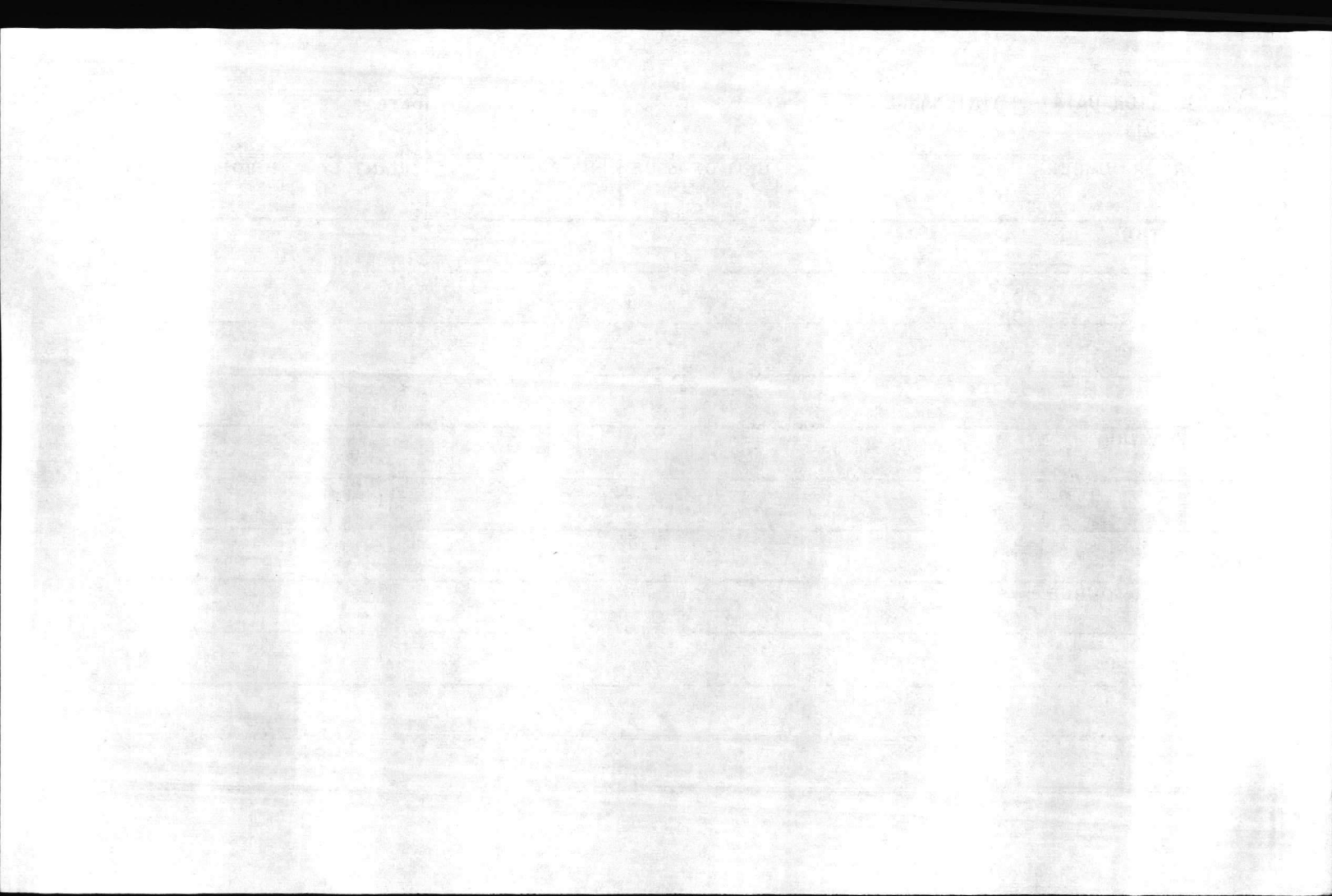

REQUISITION DATA - MAINTENANCE

MCBCL 11014/2

DATE

JOB ORDER NUMBER

UNIT OF ISSUE

UNIT PRICE

QUANTITY

PRIORITY

DESCRIPTION

JUSTIFICATION

SUGGESTED SOURCE

SIGNATURE



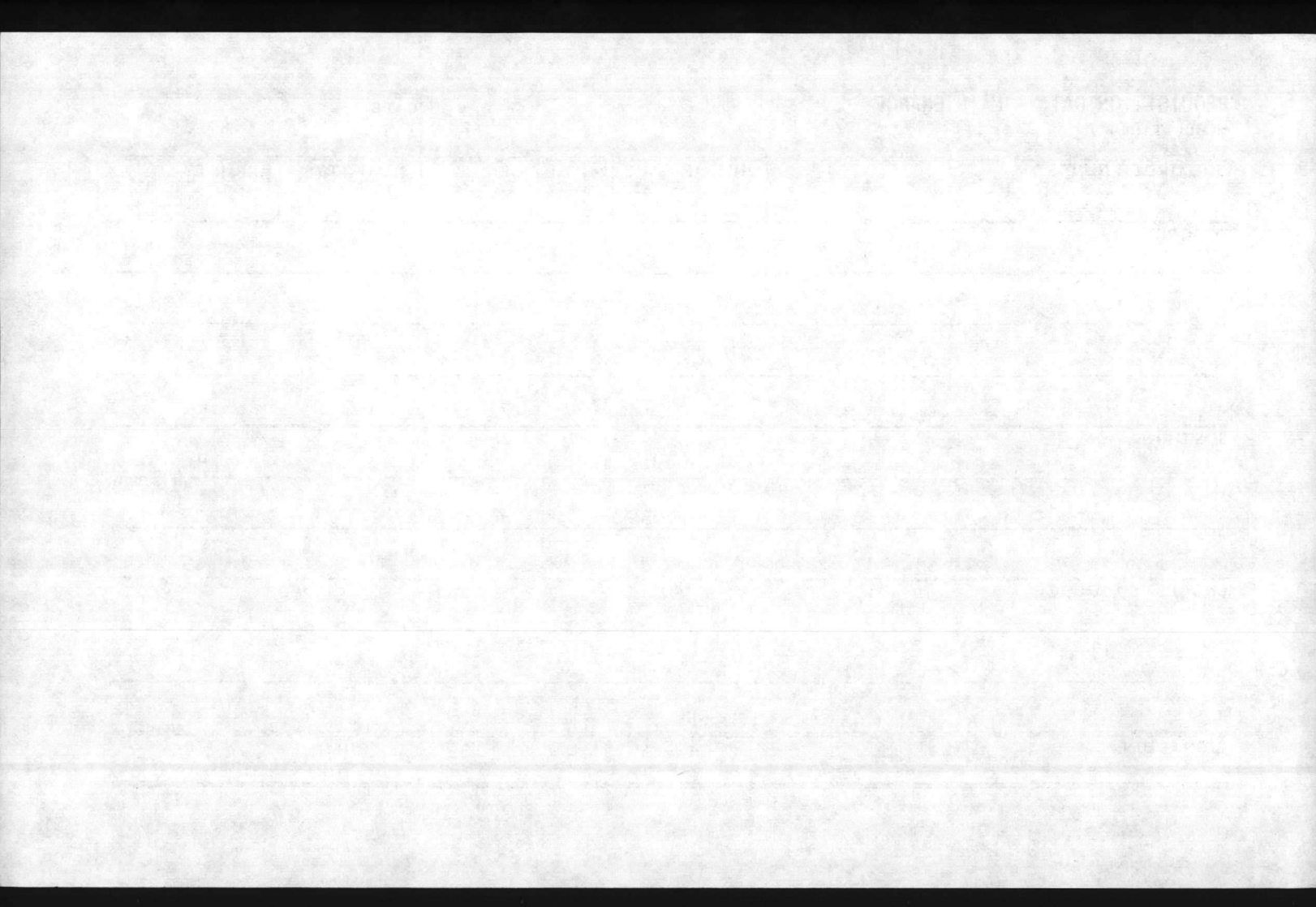

REQUISITION DATA - MAINTENANCE

MCBCL 11014/2

DATE

JOB ORDER NUMBER

UNIT OF ISSUE

UNIT PRICE

QUANTITY

PRIORITY

DESCRIPTION

JUSTIFICATION

SUGGESTED SOURCE

SIGNATURE

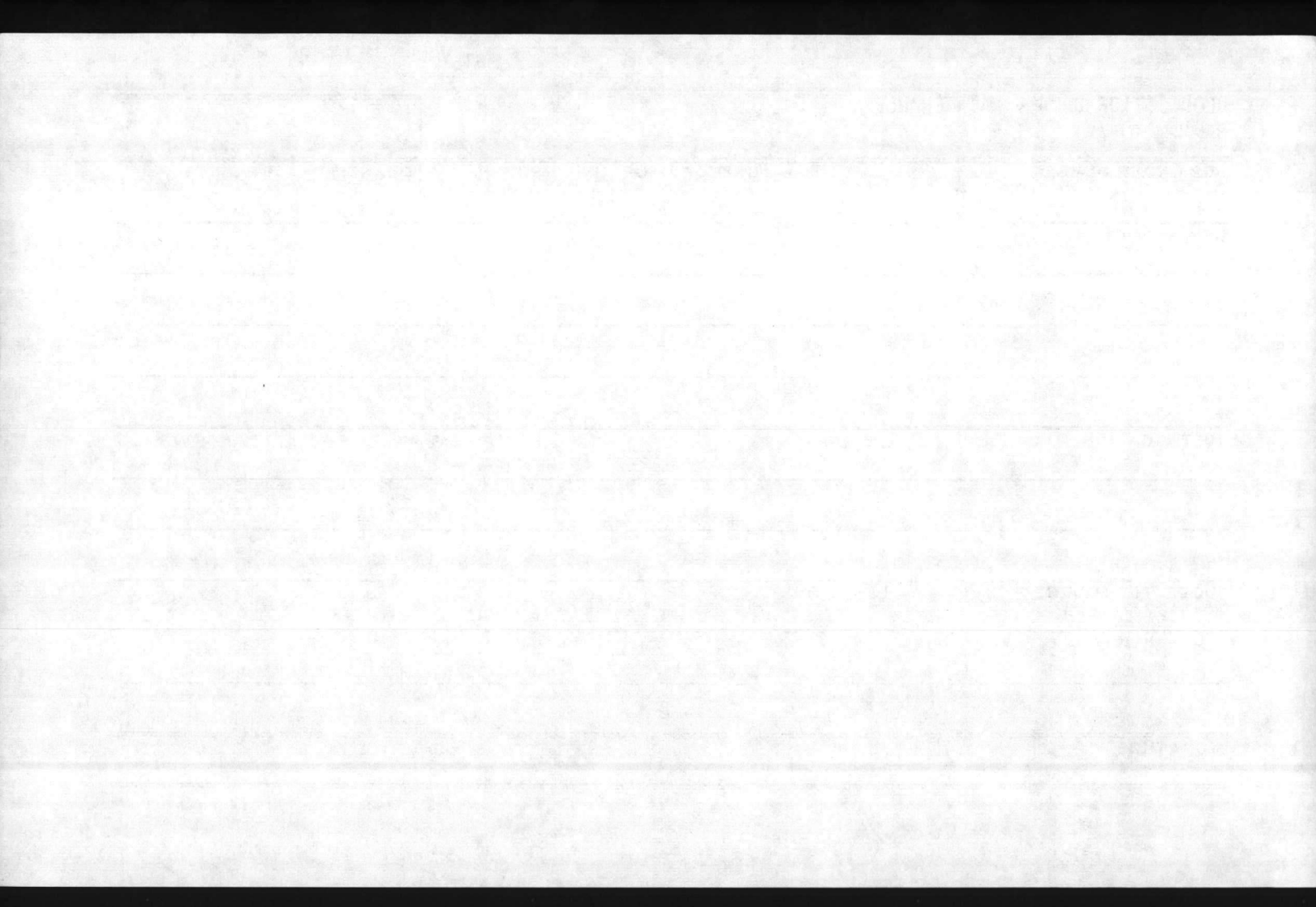

REQUISITION DATA - MAINTENANCE

MCBCL 11014/2

DATE

JOB ORDER NUMBER

UNIT OF ISSUE

UNIT PRICE

QUANTITY

PRIORITY

DESCRIPTION

JUSTIFICATION

SUGGESTED SOURCE

SIGNATURE

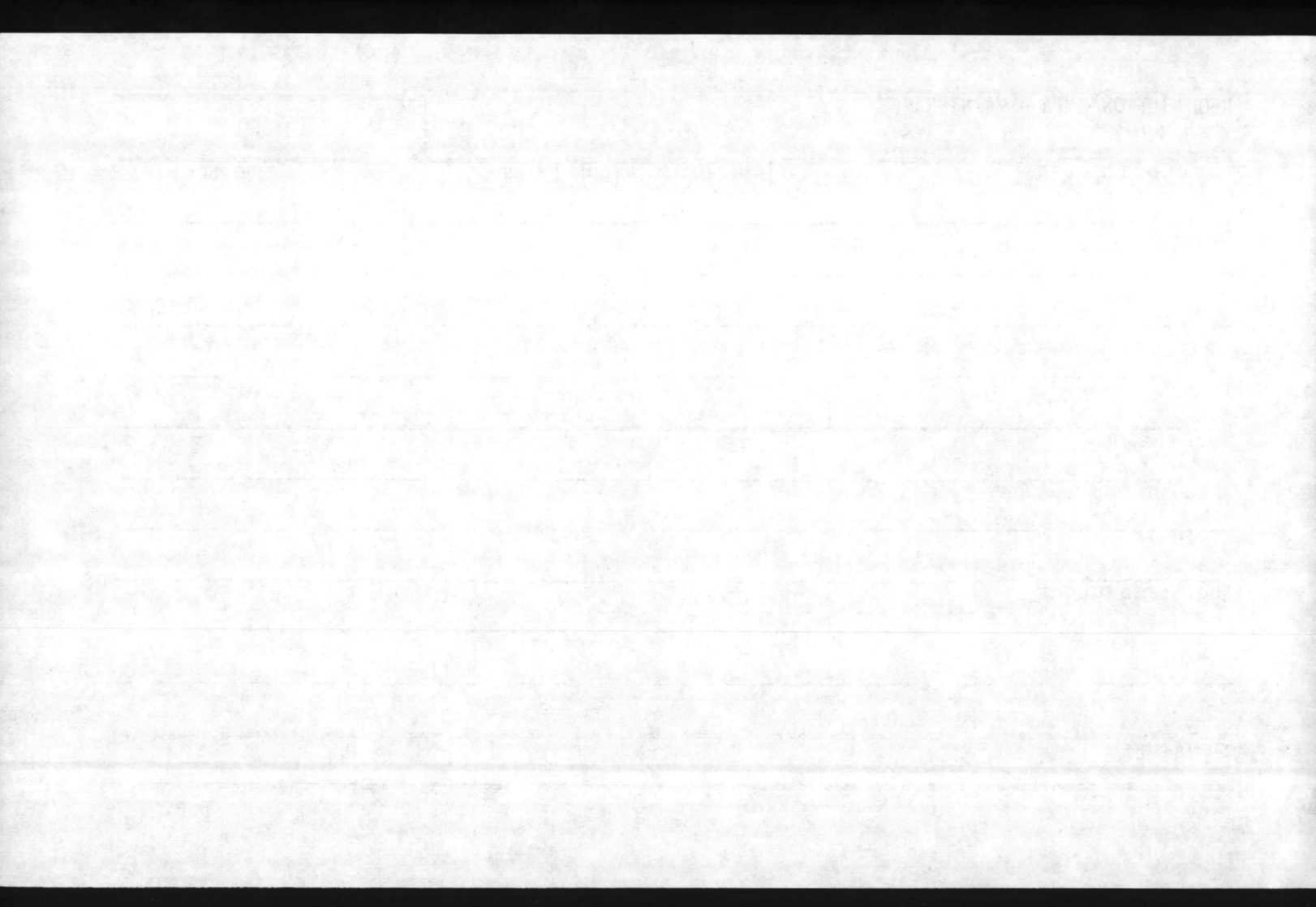



REQUISITION DATA - MAINTENANCE

MCBCL 11014/2

DATE

JOB ORDER NUMBER

UNIT OF ISSUE

UNIT PRICE

QUANTITY

PRIORITY

DESCRIPTION

JUSTIFICATION

SUGGESTED SOURCE

SIGNATURE

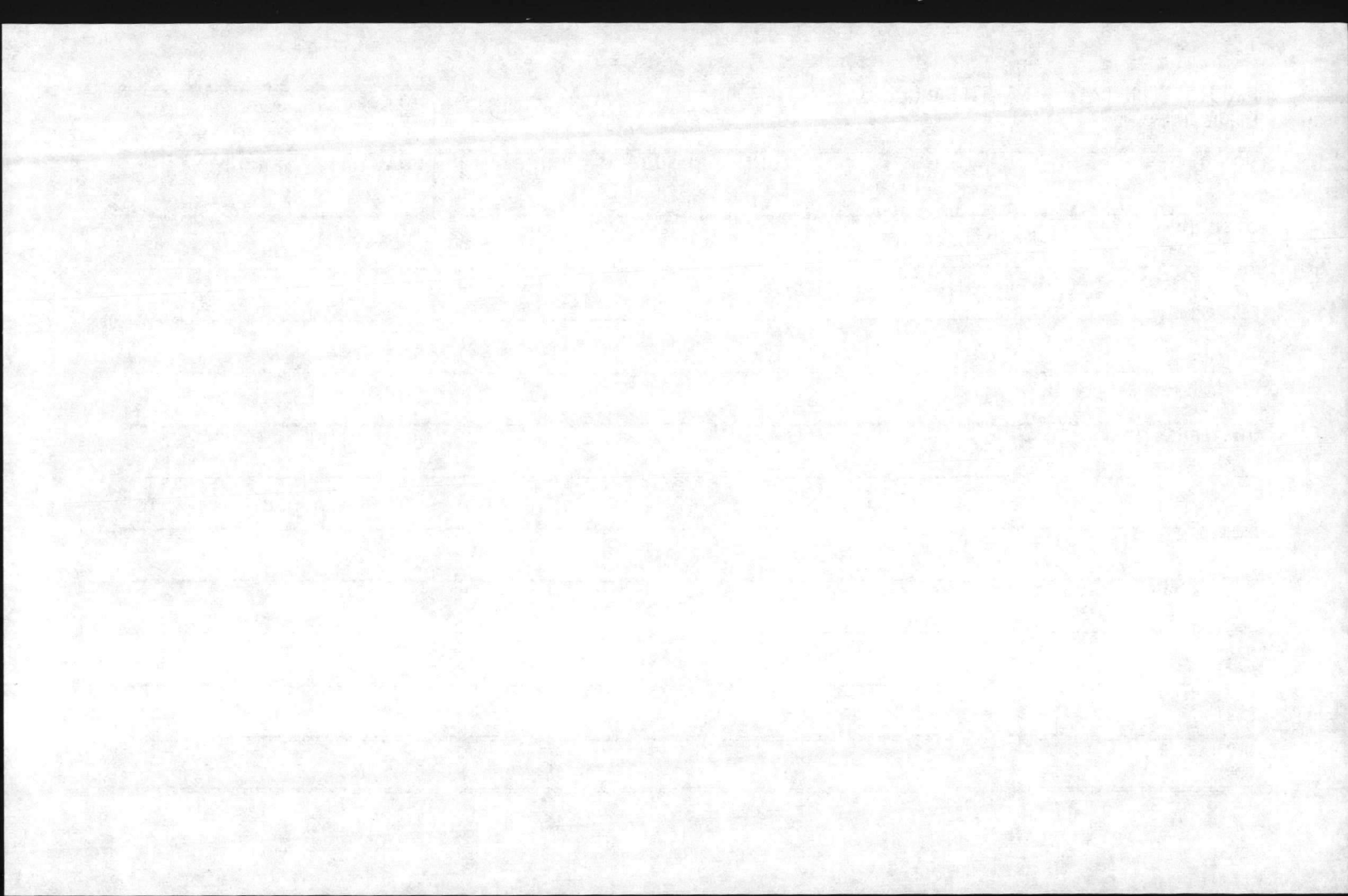

REQUISITION DATA - MAINTENANCE

MCBCL 11014/2

|      |
|------|
| DATE |
|------|

| JOB ORDER NUMBER | UNIT OF ISSUE | UNIT PRICE | QUANTITY | PRIORITY |
|------------------|---------------|------------|----------|----------|
|------------------|---------------|------------|----------|----------|

DESCRIPTION

---

---

---

---

JUSTIFICATION

---

---

---

---

SUGGESTED SOURCE

---

---

---

---

SIGNATURE

---

---

---

---

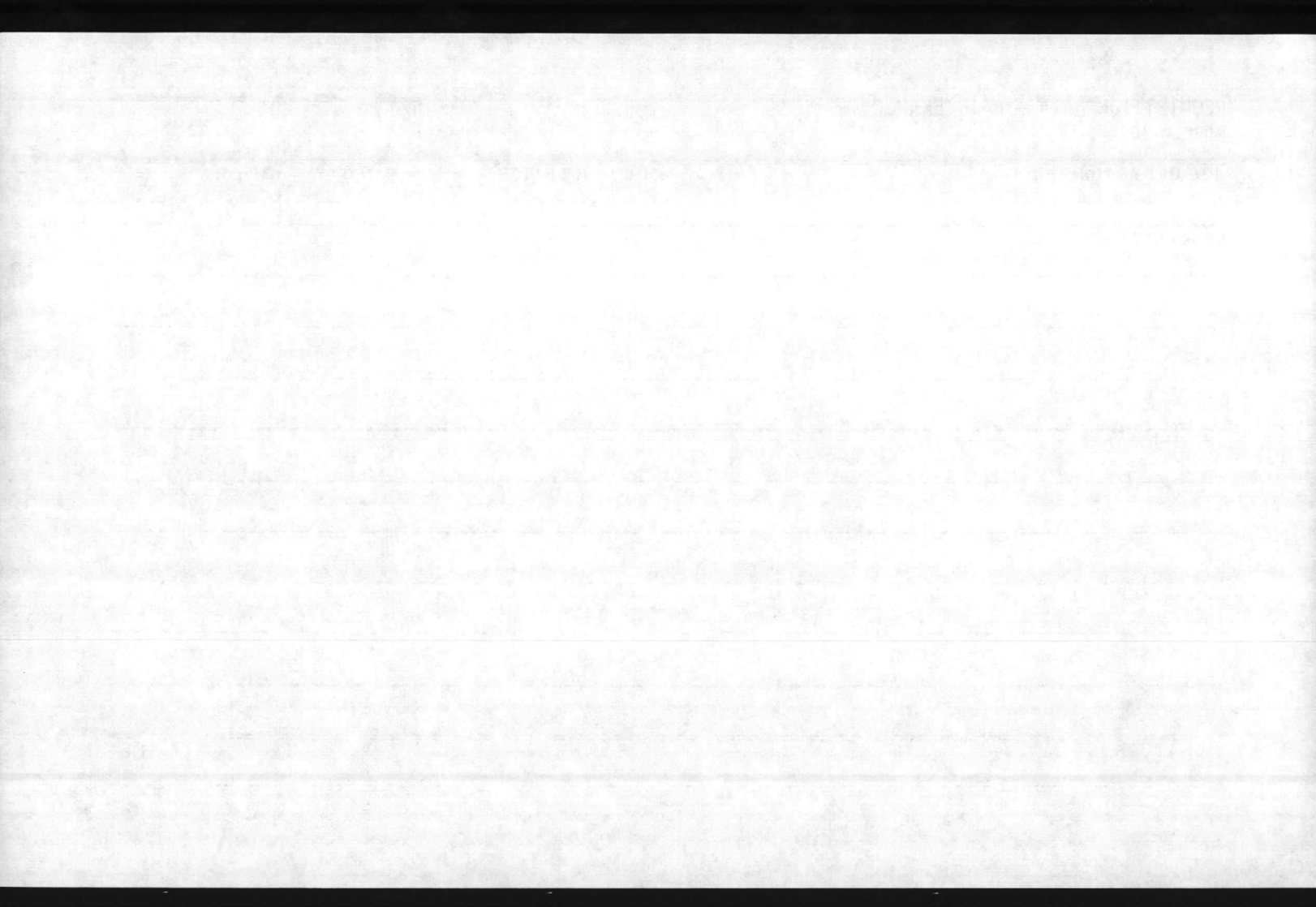

REQUISITION DATA - MAINTENANCE

MCBCL 11014/2

DATE

JOB ORDER NUMBER

UNIT OF ISSUE

UNIT PRICE

QUANTITY

PRIORITY

DESCRIPTION

JUSTIFICATION

SUGGESTED SOURCE

SIGNATURE



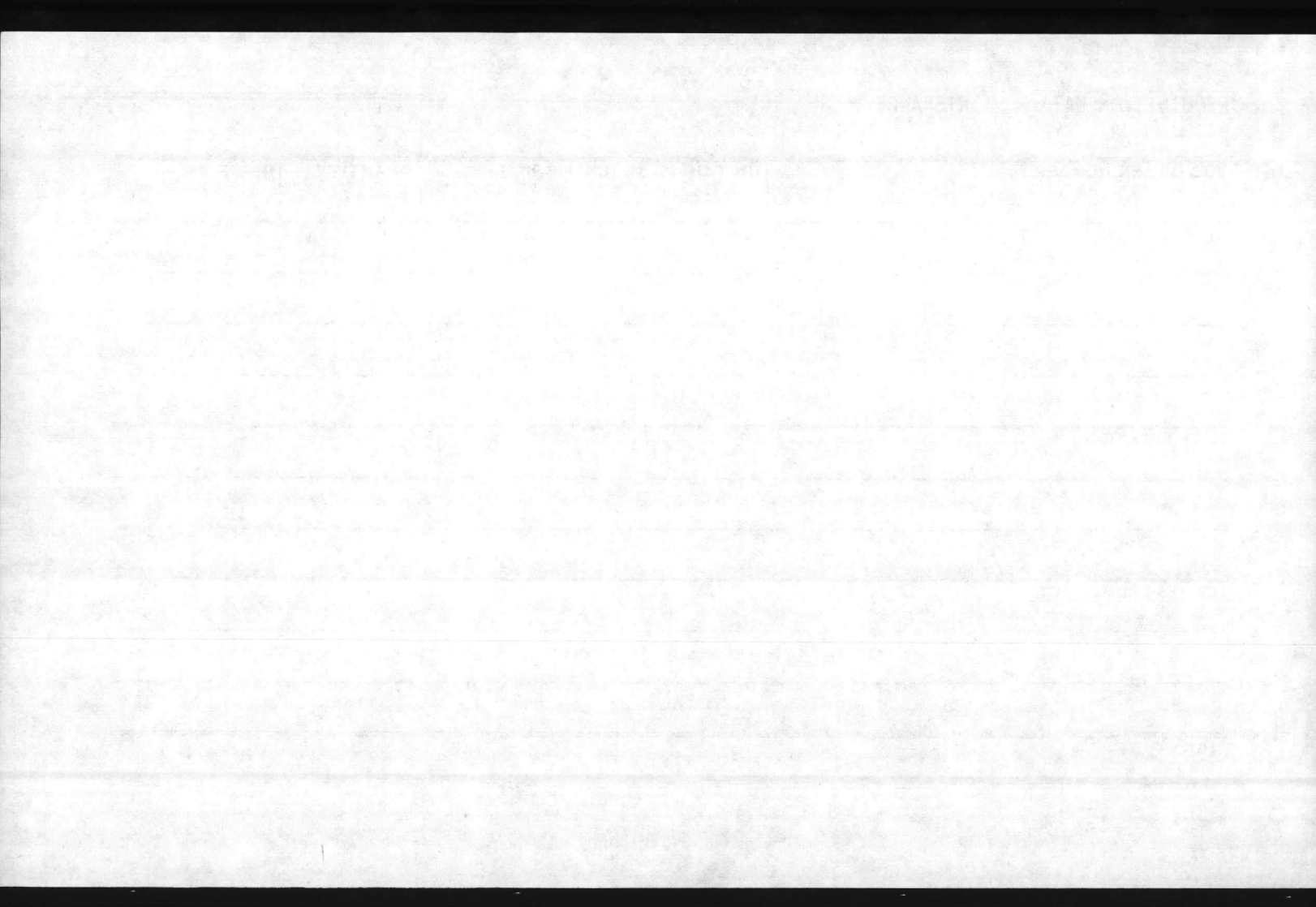

REQUISITION DATA - MAINTENANCE

MCBCL 11014/2

DATE

JOB ORDER NUMBER

UNIT OF ISSUE

UNIT PRICE

QUANTITY

PRIORITY

DESCRIPTION

JUSTIFICATION

SUGGESTED SOURCE

SIGNATURE

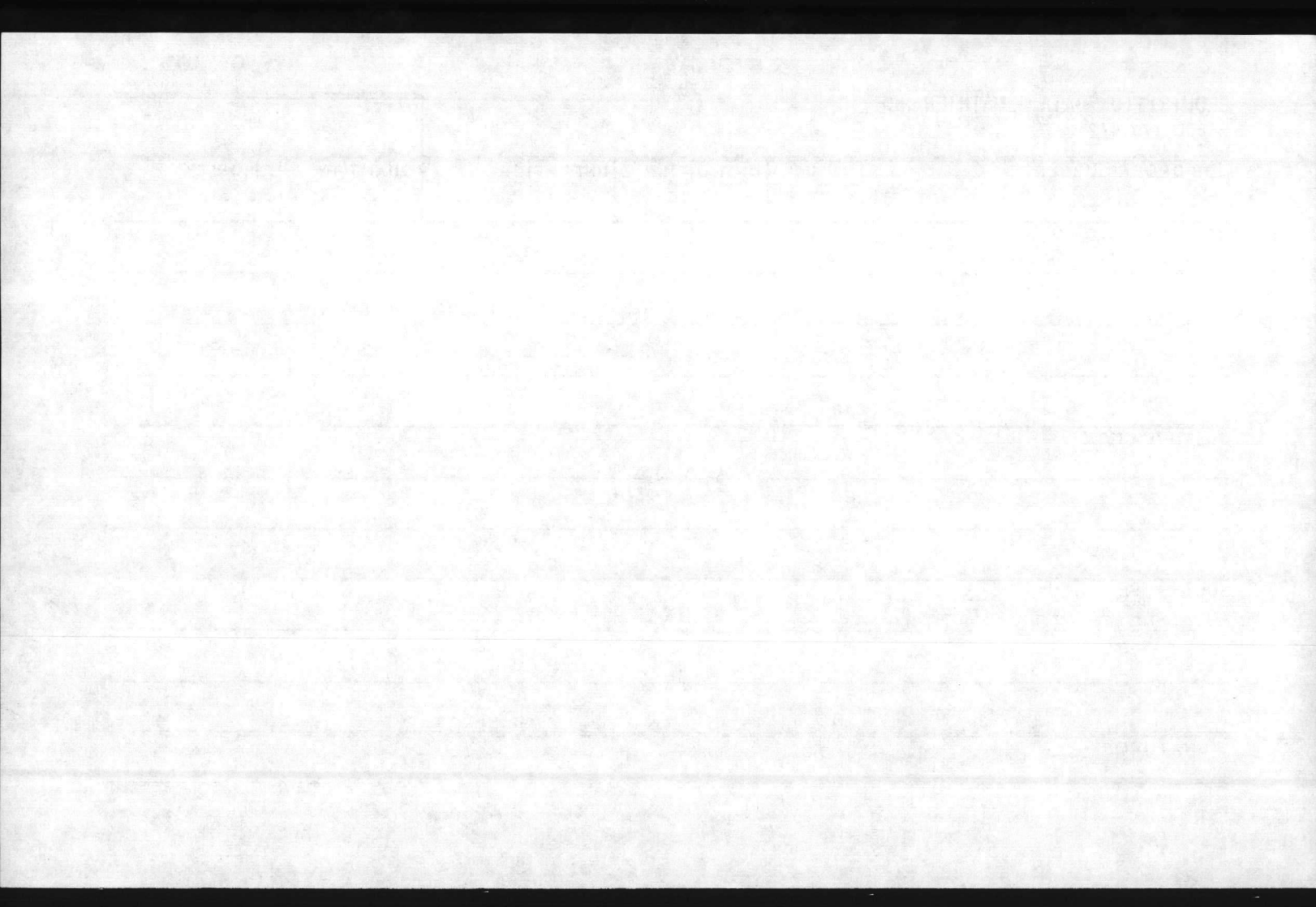

REQUISITION DATA - MAINTENANCE

MCBCL 11014/2

|      |
|------|
| DATE |
|------|

| JOB ORDER NUMBER | UNIT OF ISSUE | UNIT PRICE | QUANTITY | PRIORITY |
|------------------|---------------|------------|----------|----------|
|------------------|---------------|------------|----------|----------|

DESCRIPTION

---

---

---

---

JUSTIFICATION

---

---

---

SUGGESTED SOURCE

---

---

---

SIGNATURE

---

---

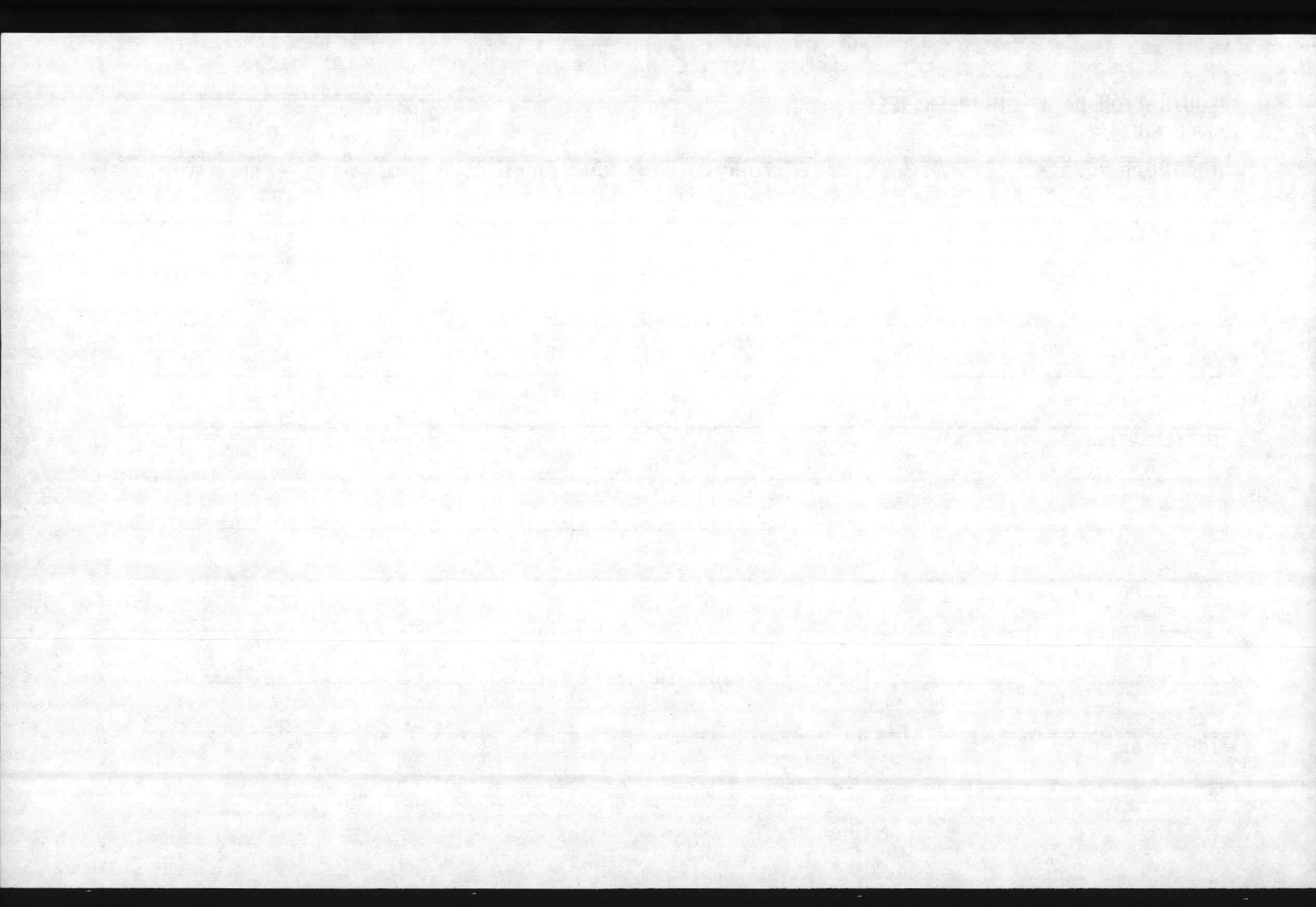



REQUISITION DATA - MAINTENANCE

MCBCL 11014/2

DATE

JOB ORDER NUMBER

UNIT OF ISSUE

UNIT PRICE

QUANTITY

PRIORITY

DESCRIPTION

JUSTIFICATION

SUGGESTED SOURCE

SIGNATURE

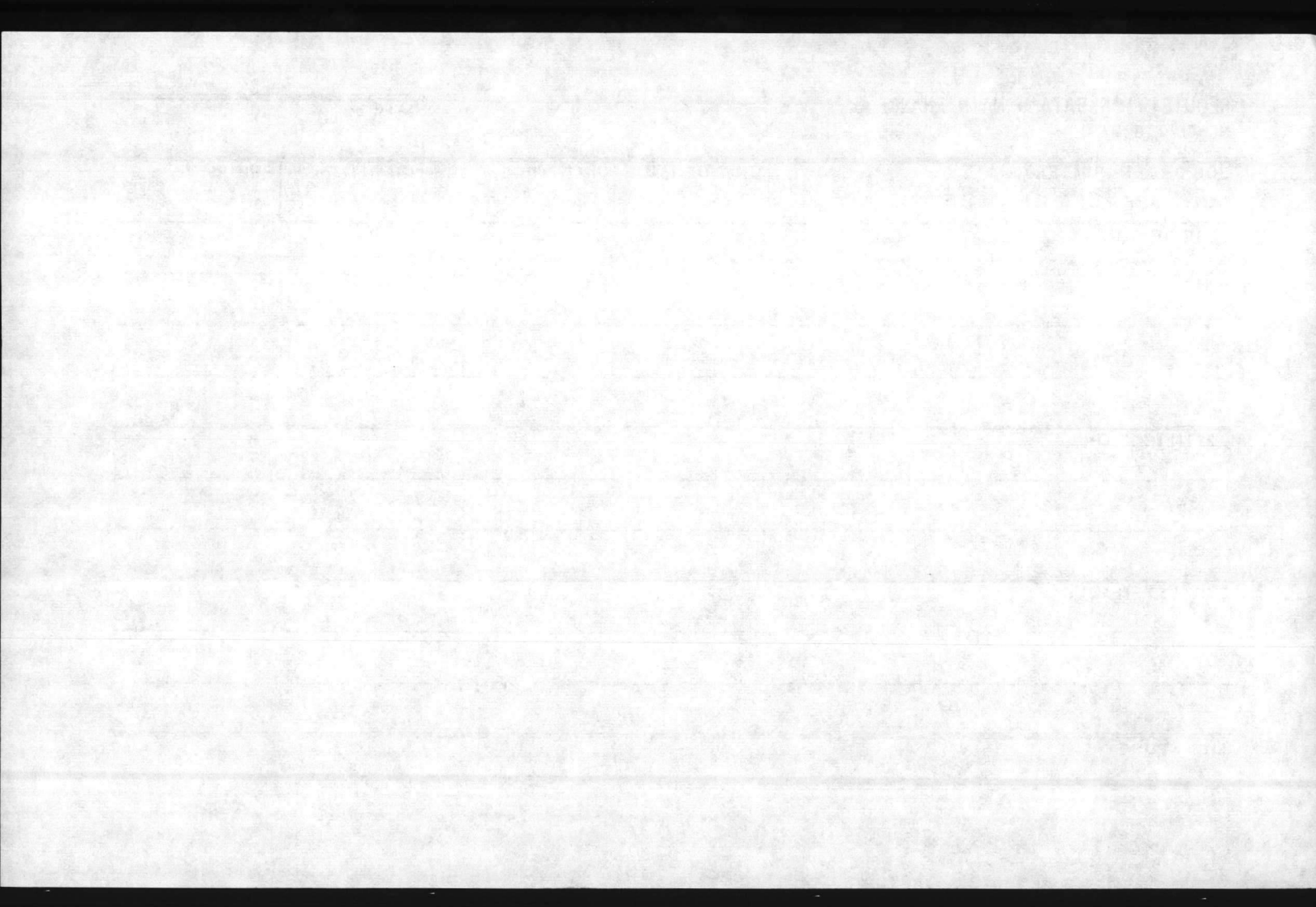

REQUISITION DATA - MAINTENANCE

MCBCL 11014/2

DATE

| JOB ORDER NUMBER | UNIT OF ISSUE | UNIT PRICE | QUANTITY | PRIORITY |
|------------------|---------------|------------|----------|----------|
|------------------|---------------|------------|----------|----------|

DESCRIPTION

---

---

---

---

JUSTIFICATION

---

---

---

---

SUGGESTED SOURCE

---

---

---

---

SIGNATURE

---

---

---

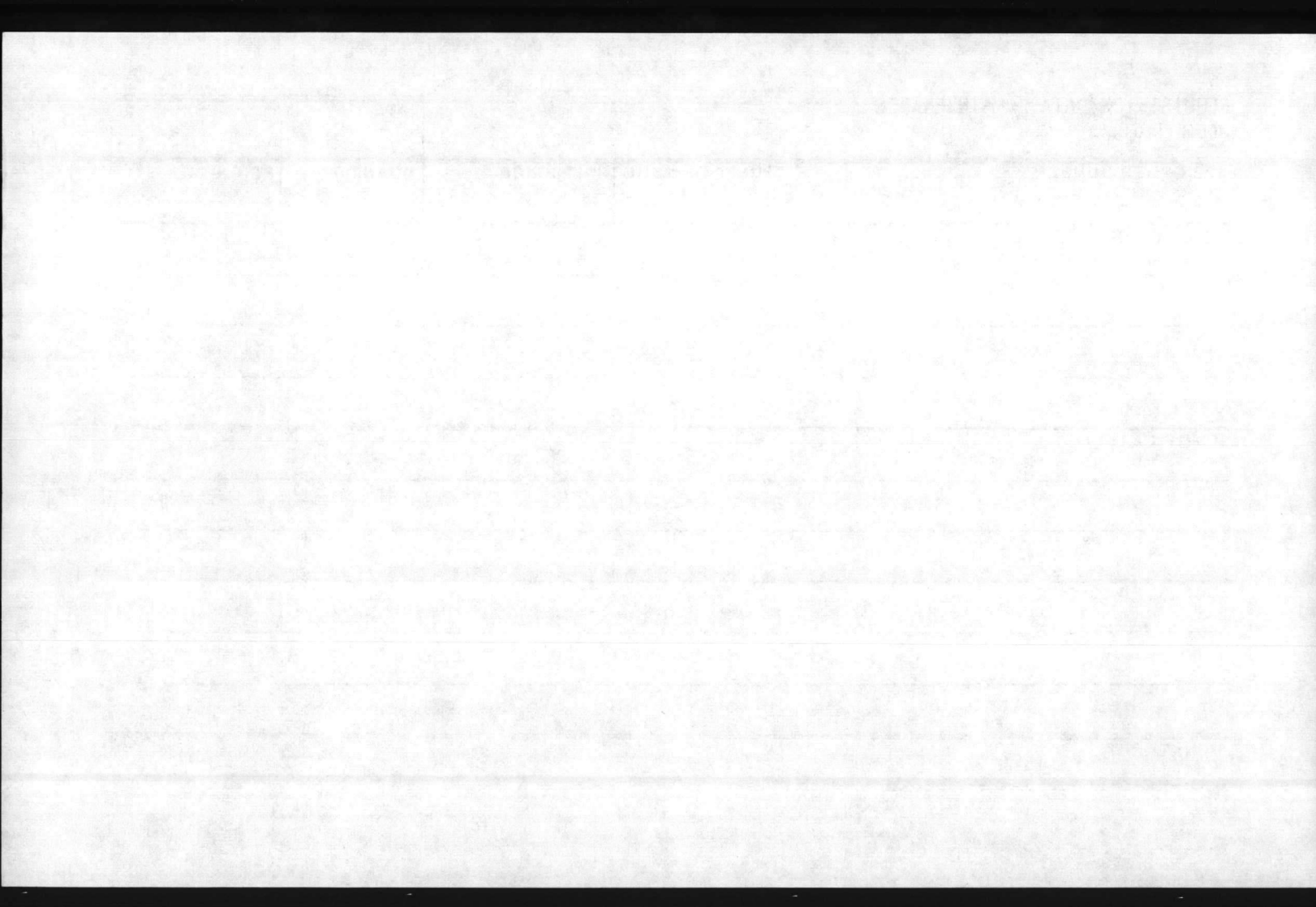

REQUISITION DATA - MAINTENANCE

MCBCL 11014/2

DATE

JOB ORDER NUMBER

UNIT OF ISSUE

UNIT PRICE

QUANTITY

PRIORITY

DESCRIPTION

JUSTIFICATION

SUGGESTED SOURCE

SIGNATURE



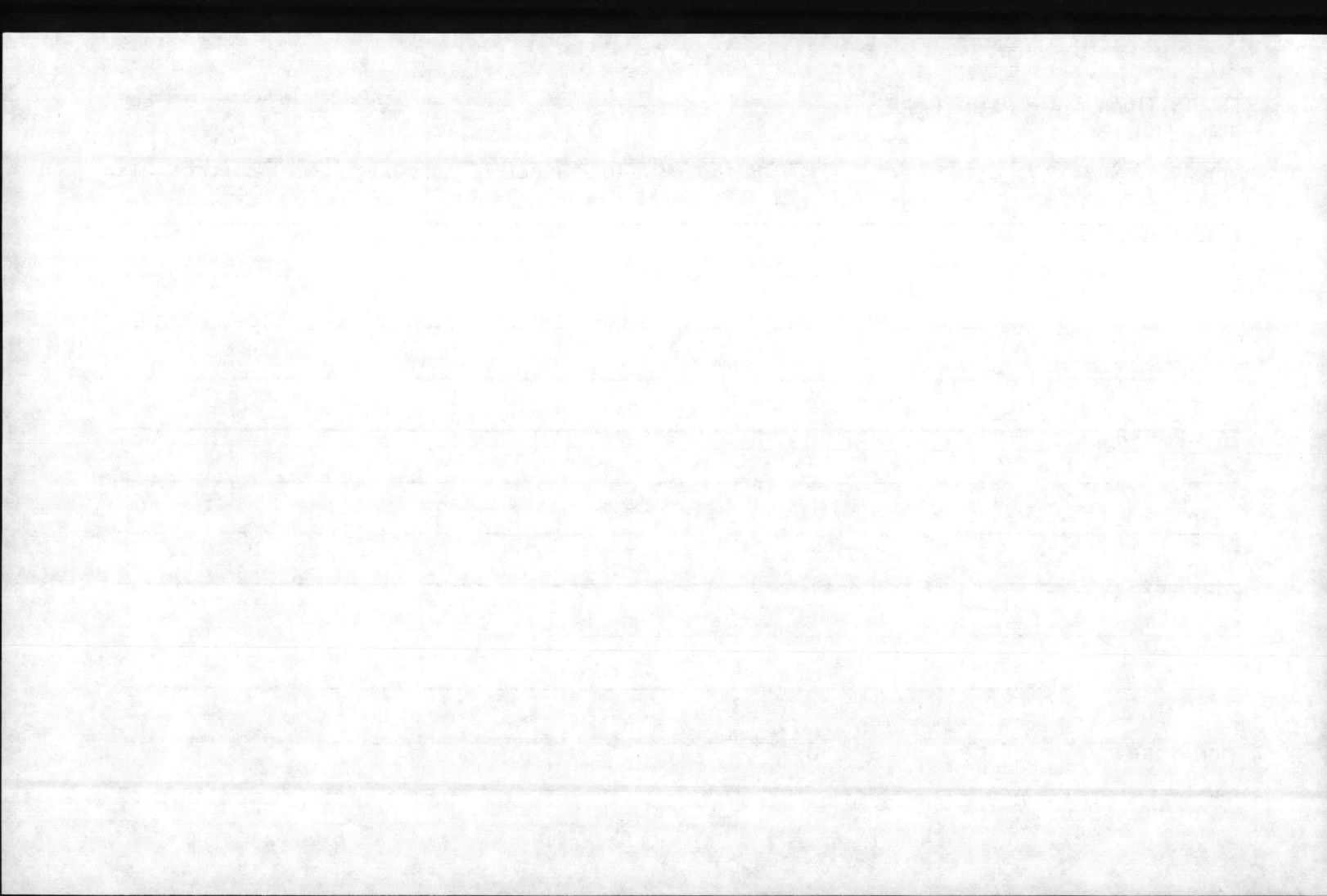

REQUISITION DATA - MAINTENANCE

MCBCL 11014/2

|      |
|------|
| DATE |
|------|

| JOB ORDER NUMBER | UNIT OF ISSUE | UNIT PRICE | QUANTITY | PRIORITY |
|------------------|---------------|------------|----------|----------|
|------------------|---------------|------------|----------|----------|

DESCRIPTION

---

---

---

---

---

JUSTIFICATION

---

---

---

---

---

SUGGESTED SOURCE

---

---

---

---

---

SIGNATURE

---

---

---

---

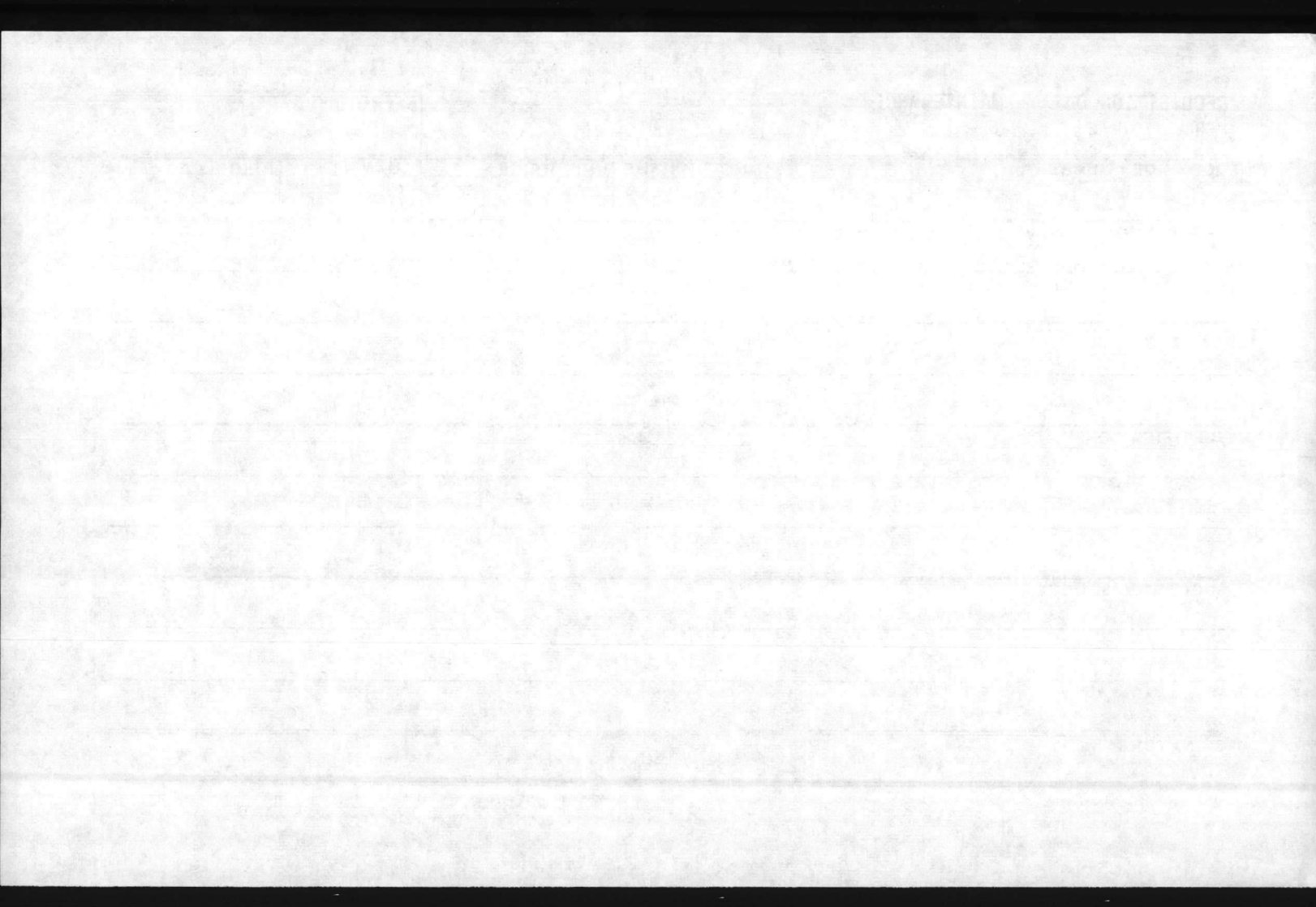

REQUISITION DATA - MAINTENANCE

MCBCL 11014/2

|      |
|------|
| DATE |
|------|

| JOB ORDER NUMBER | UNIT OF ISSUE | UNIT PRICE | QUANTITY | PRIORITY |
|------------------|---------------|------------|----------|----------|
|------------------|---------------|------------|----------|----------|

DESCRIPTION

---

---

---

---

JUSTIFICATION

---

---

---

SUGGESTED SOURCE

---

---

---

SIGNATURE

---

---

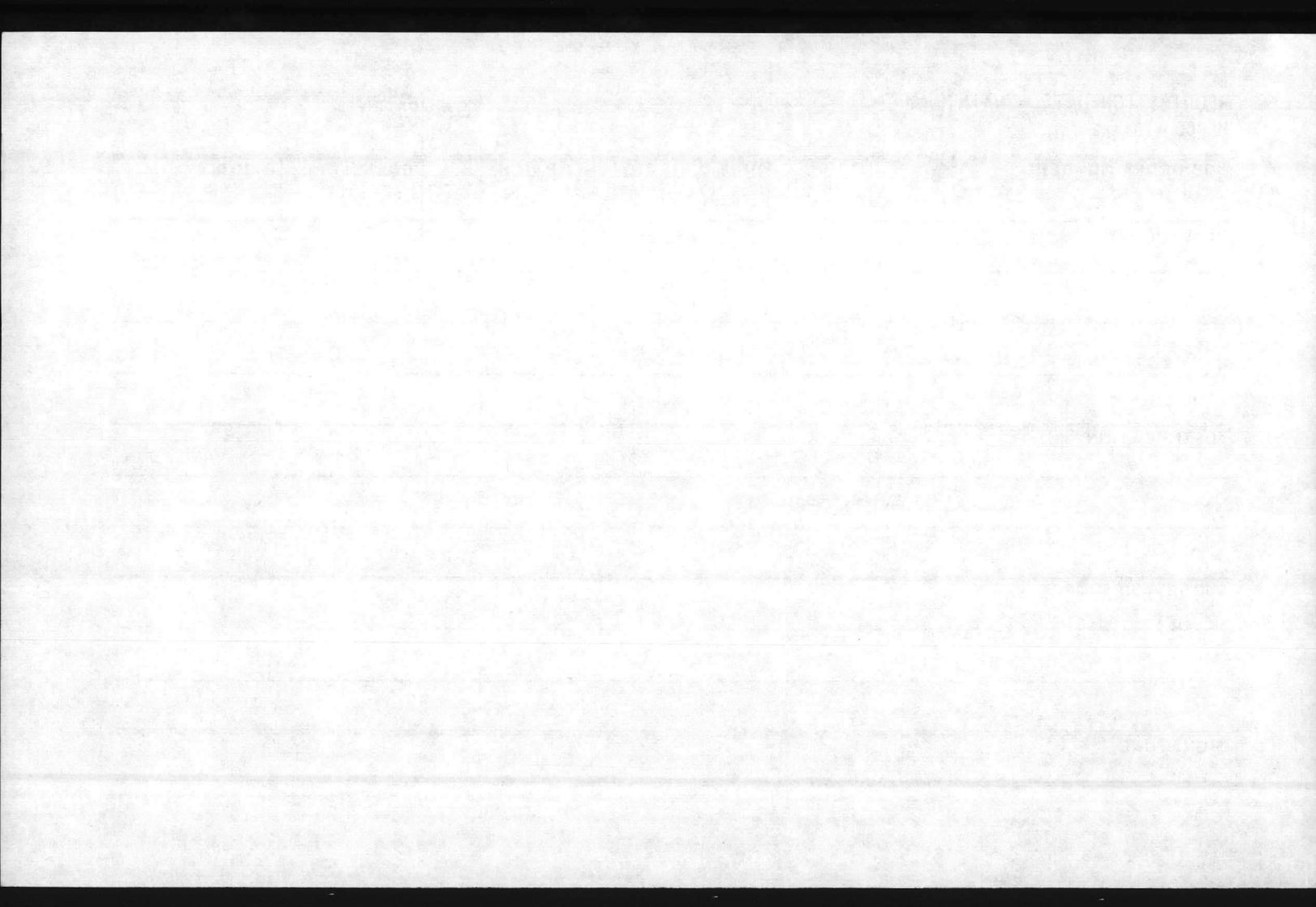



REQUISITION DATA - MAINTENANCE

MCBCL 11014/2

|      |
|------|
| DATE |
|------|

| JOB ORDER NUMBER | UNIT OF ISSUE | UNIT PRICE | QUANTITY | PRIORITY |
|------------------|---------------|------------|----------|----------|
|------------------|---------------|------------|----------|----------|

DESCRIPTION

---

---

---

---

JUSTIFICATION

---

---

---

SUGGESTED SOURCE

---

---

---

SIGNATURE

---

---

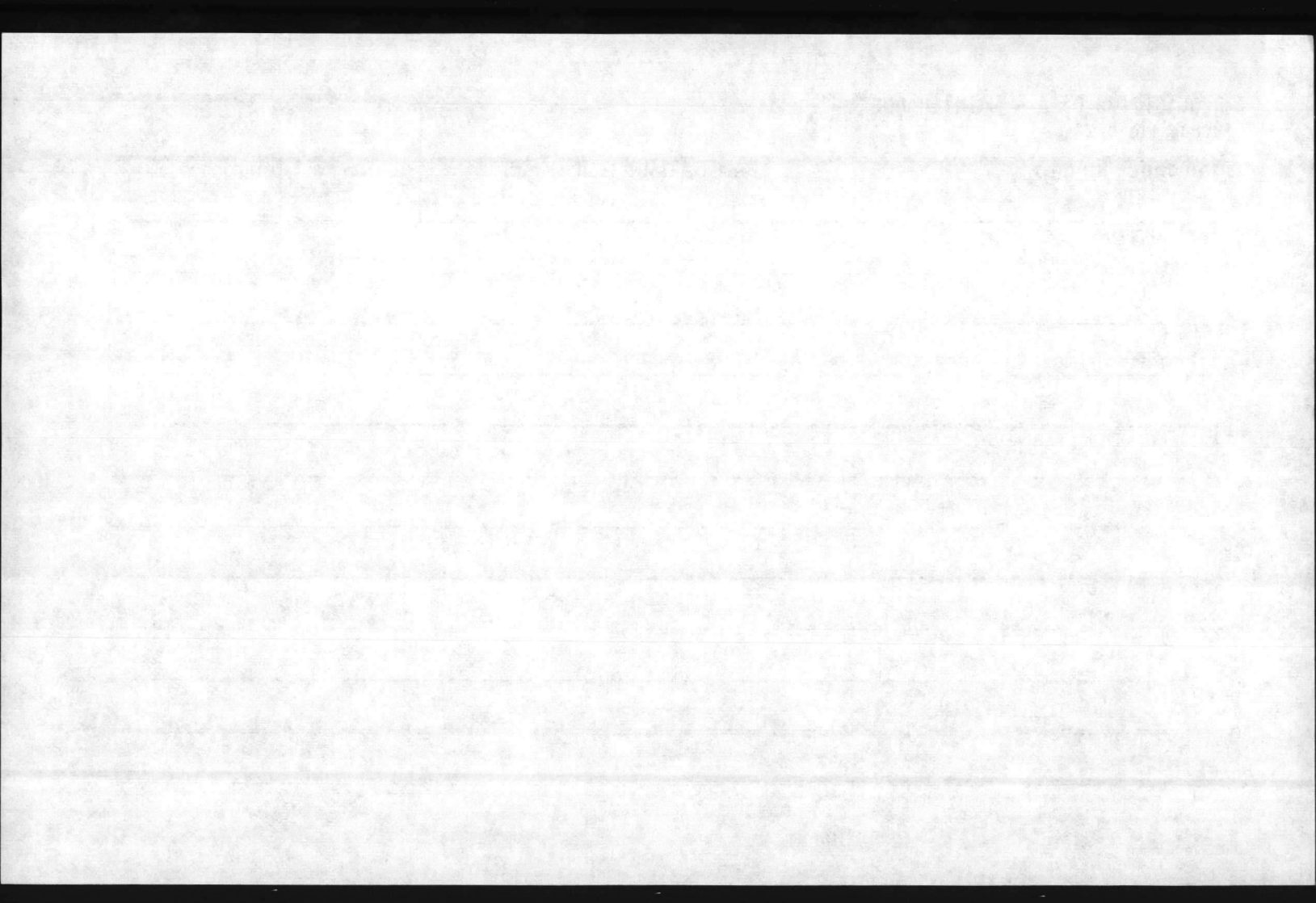

REQUISITION DATA - MAINTENANCE

MCBCL 11014/2

|      |
|------|
| DATE |
|------|

| JOB ORDER NUMBER | UNIT OF ISSUE | UNIT PRICE | QUANTITY | PRIORITY |
|------------------|---------------|------------|----------|----------|
|------------------|---------------|------------|----------|----------|

DESCRIPTION

---

---

---

---

JUSTIFICATION

---

---

---

SUGGESTED SOURCE

---

---

---

SIGNATURE

---

---

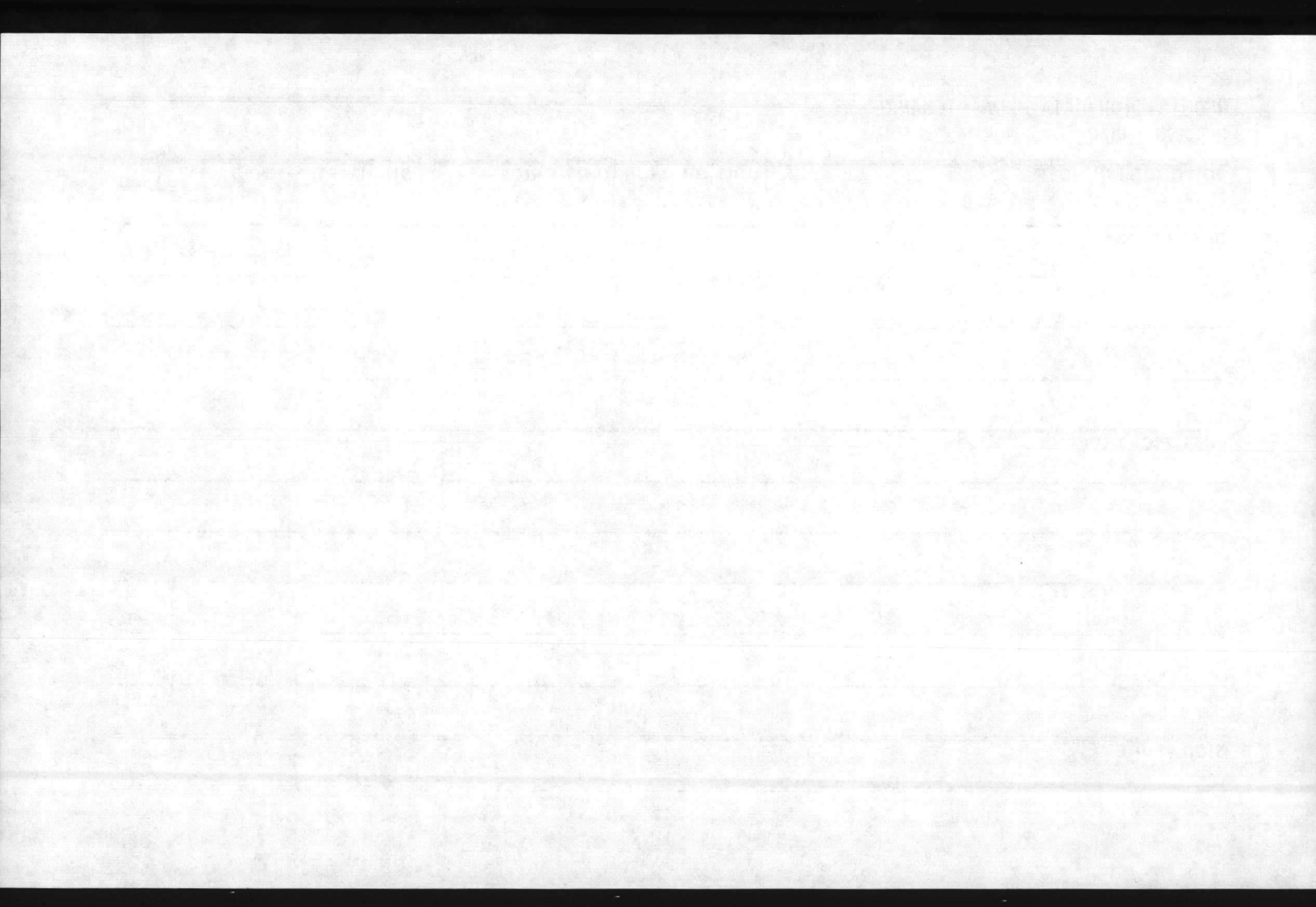

REQUISITION DATA - MAINTENANCE

MCBCL 11014/2

|      |
|------|
| DATE |
|------|

| JOB ORDER NUMBER | UNIT OF ISSUE | UNIT PRICE | QUANTITY | PRIORITY |
|------------------|---------------|------------|----------|----------|
|------------------|---------------|------------|----------|----------|

DESCRIPTION

---

---

---

---

JUSTIFICATION

---

---

---

SUGGESTED SOURCE

---

---

---

SIGNATURE

---

---



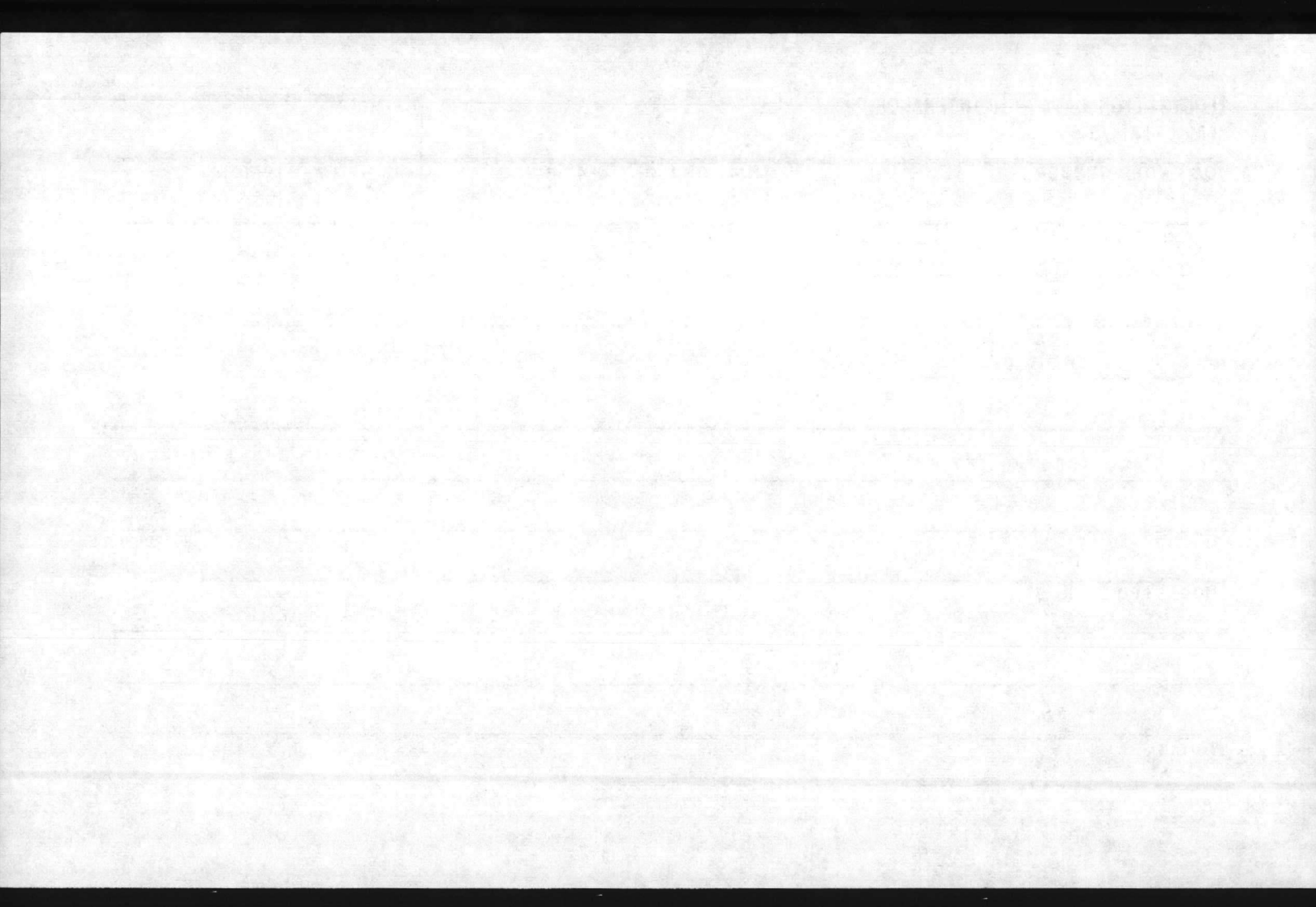

REQUISITION DATA - MAINTENANCE

MCBCL 11014/2

DATE

JOB ORDER NUMBER

UNIT OF ISSUE

UNIT PRICE

QUANTITY

PRIORITY

DESCRIPTION

JUSTIFICATION

SUGGESTED SOURCE

SIGNATURE

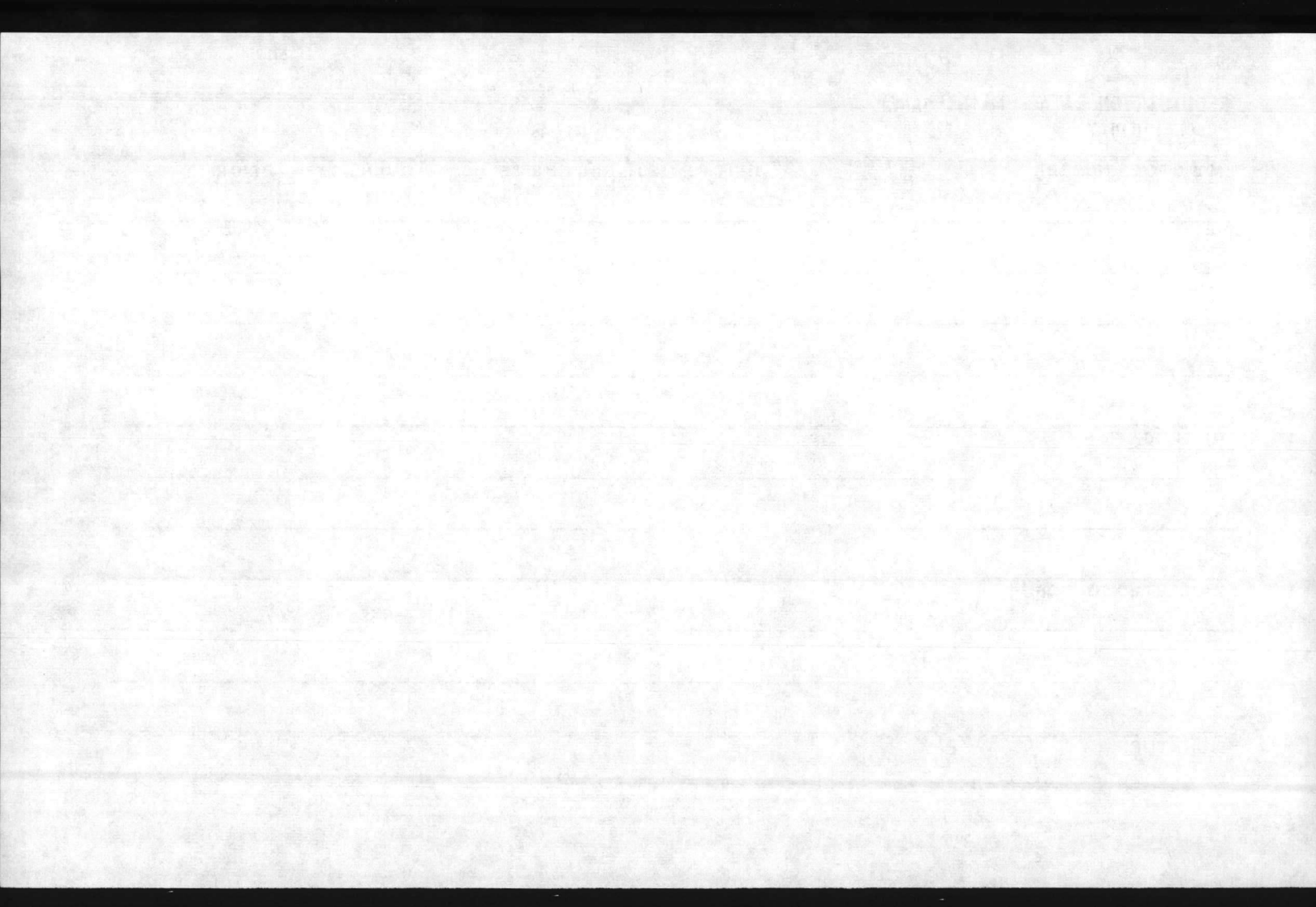

REQUISITION DATA - MAINTENANCE

MCBCL 11014/2

DATE

JOB ORDER NUMBER

UNIT OF ISSUE

UNIT PRICE

QUANTITY

PRIORITY

DESCRIPTION

JUSTIFICATION

SUGGESTED SOURCE

SIGNATURE

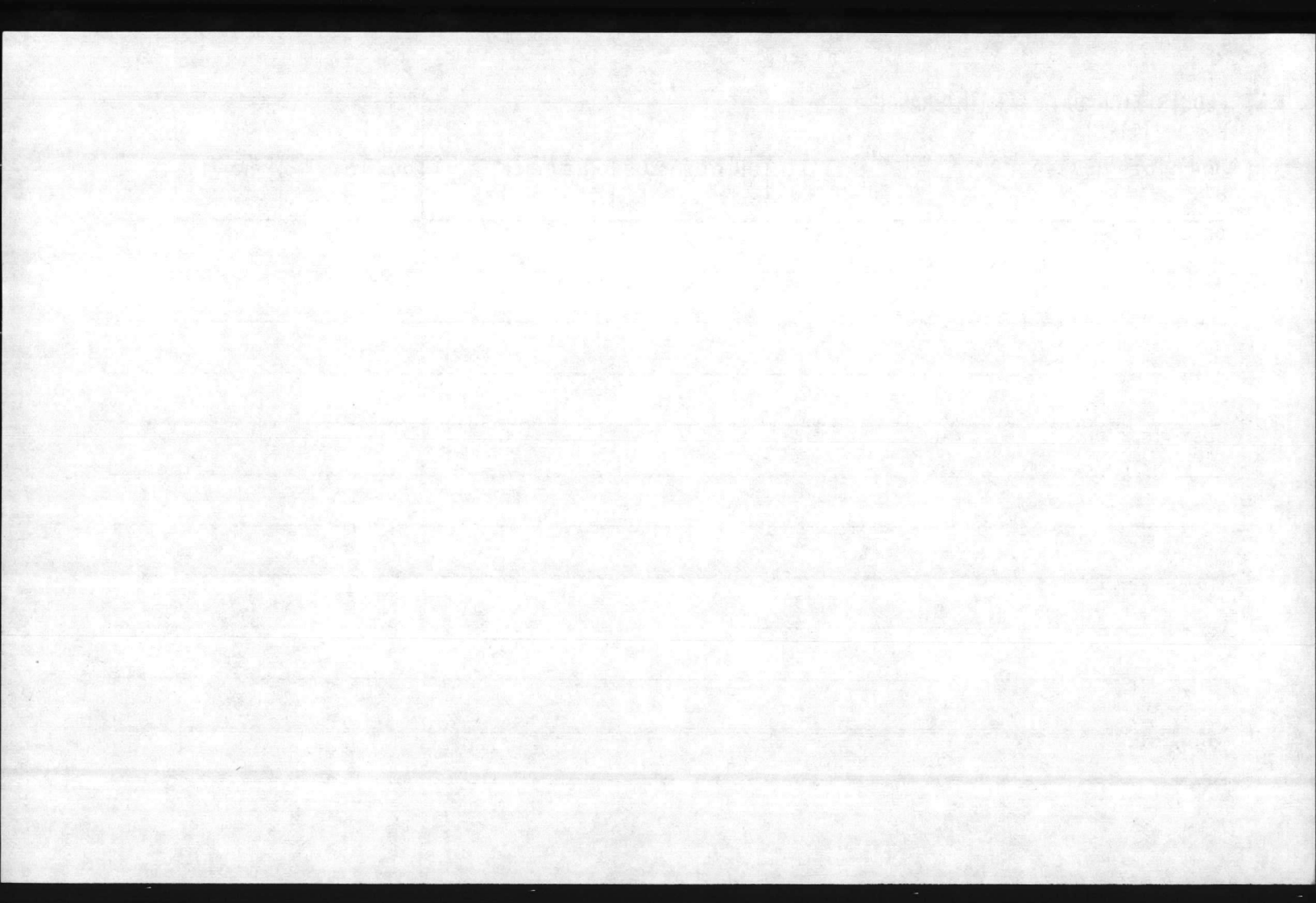



REQUISITION DATA - MAINTENANCE

MCBCL 11014/2

DATE

JOB ORDER NUMBER

UNIT OF ISSUE

UNIT PRICE

QUANTITY

PRIORITY

DESCRIPTION

JUSTIFICATION

SUGGESTED SOURCE

SIGNATURE

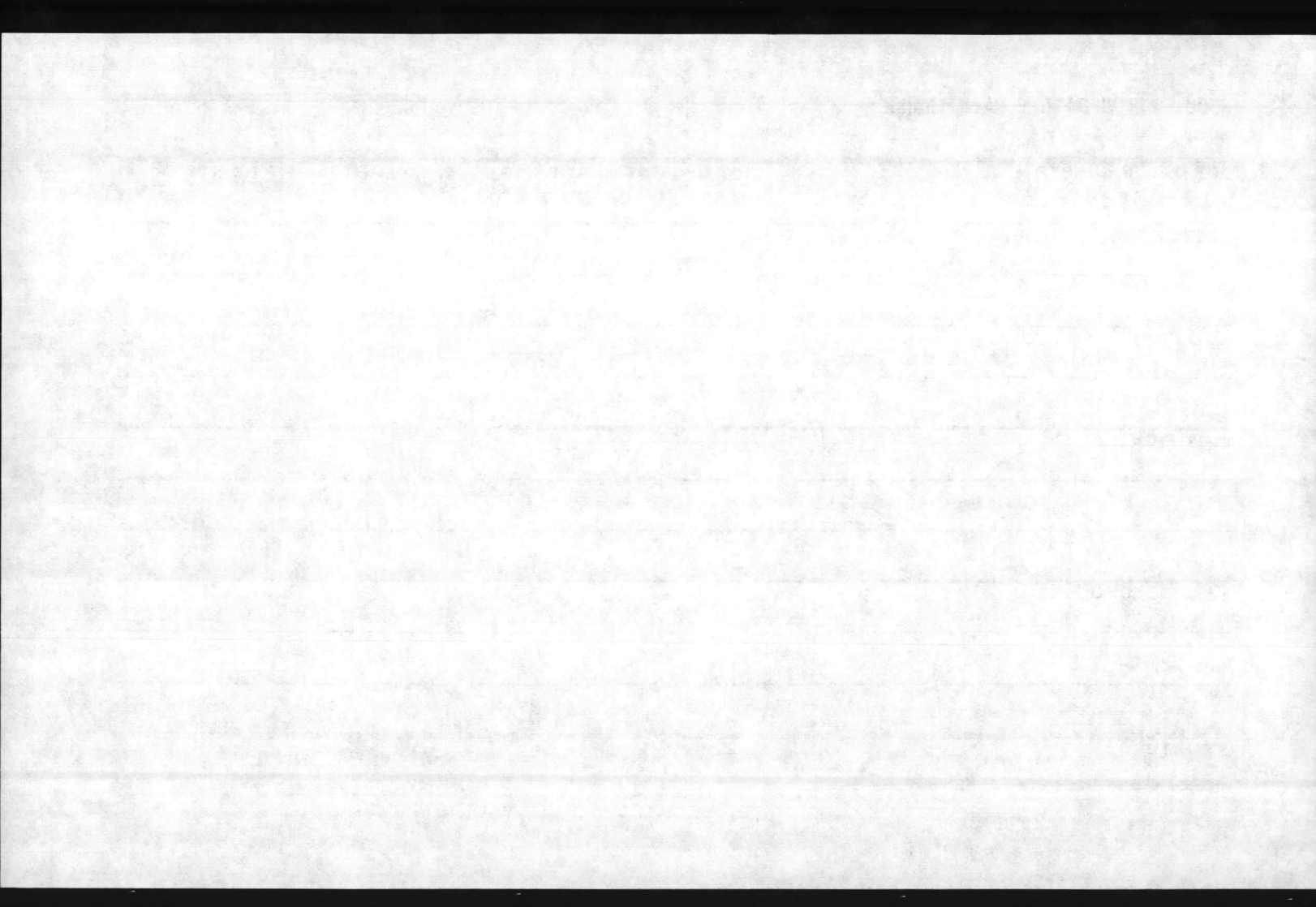

REQUISITION DATA - MAINTENANCE

MCBCL 11014/2

|      |
|------|
| DATE |
|------|

| JOB ORDER NUMBER | UNIT OF ISSUE | UNIT PRICE | QUANTITY | PRIORITY |
|------------------|---------------|------------|----------|----------|
|------------------|---------------|------------|----------|----------|

DESCRIPTION

---

---

---

---

JUSTIFICATION

---

---

---

SUGGESTED SOURCE

---

---

---

SIGNATURE

---

---

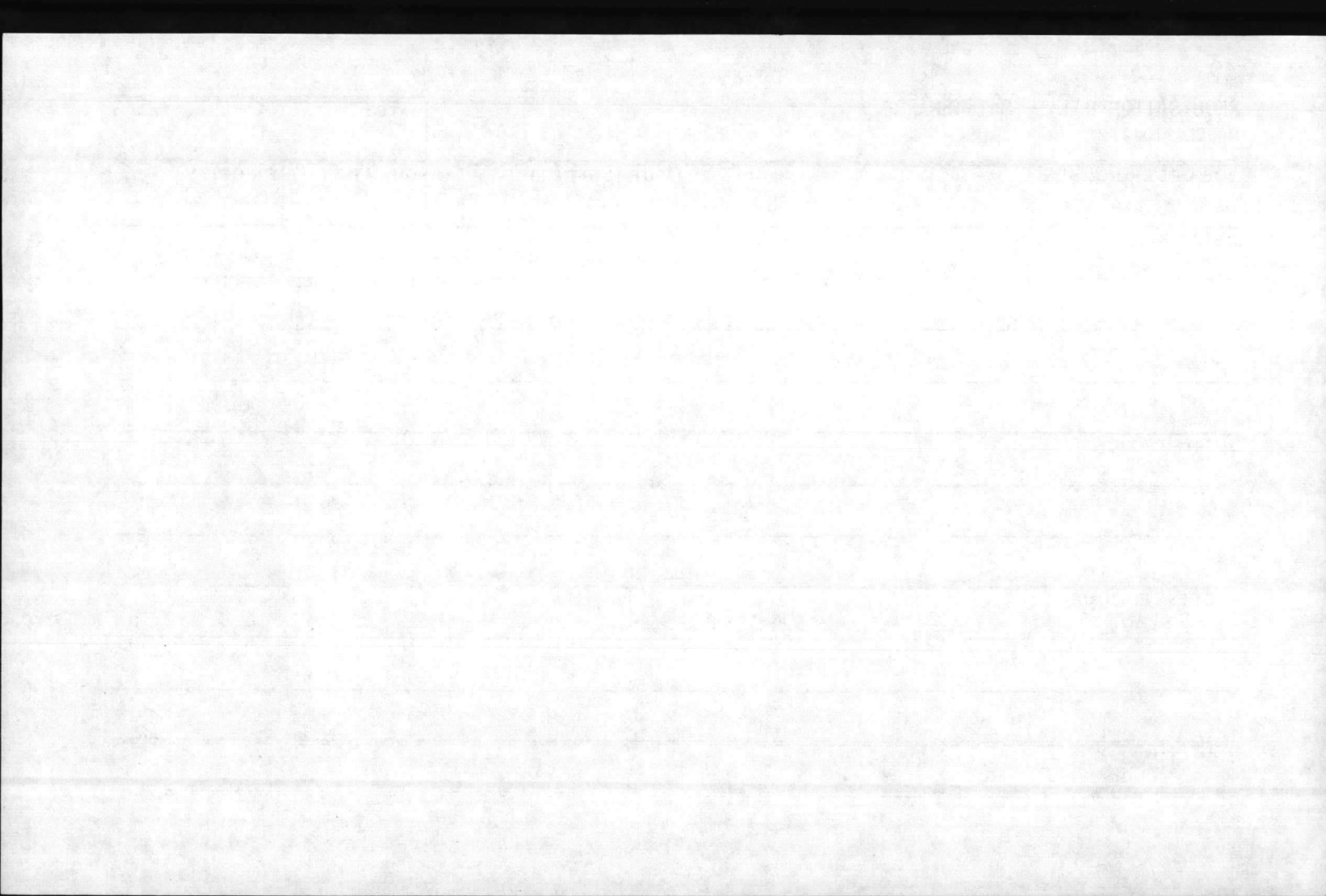

REQUISITION DATA - MAINTENANCE

MCBCL 11014/2

DATE

JOB ORDER NUMBER

UNIT OF ISSUE

UNIT PRICE

QUANTITY

PRIORITY

DESCRIPTION

JUSTIFICATION

SUGGESTED SOURCE

SIGNATURE



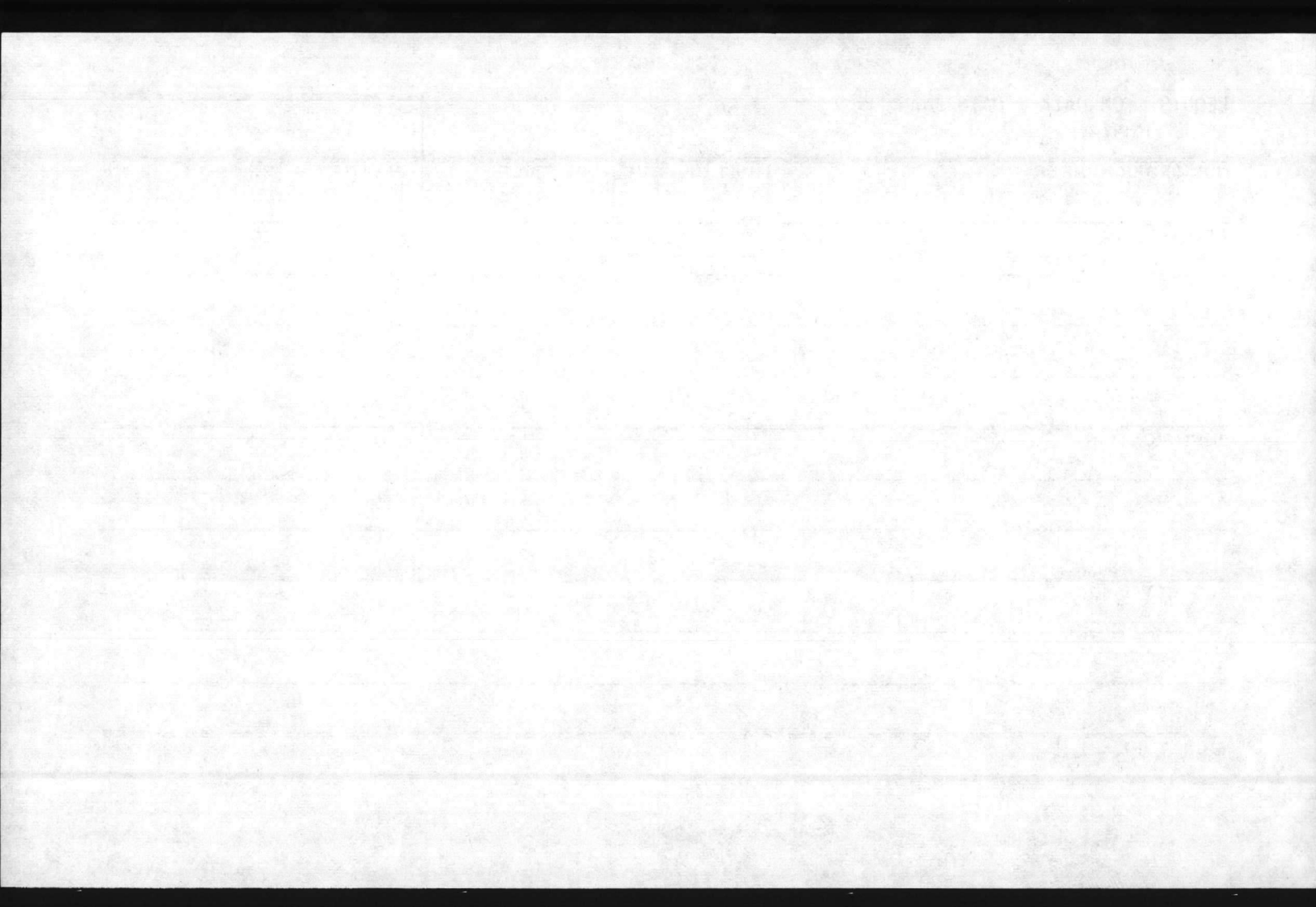

REQUISITION DATA - MAINTENANCE

MCBCL 11014/2

DATE

JOB ORDER NUMBER

UNIT OF ISSUE

UNIT PRICE

QUANTITY

PRIORITY

DESCRIPTION

JUSTIFICATION

SUGGESTED SOURCE

SIGNATURE

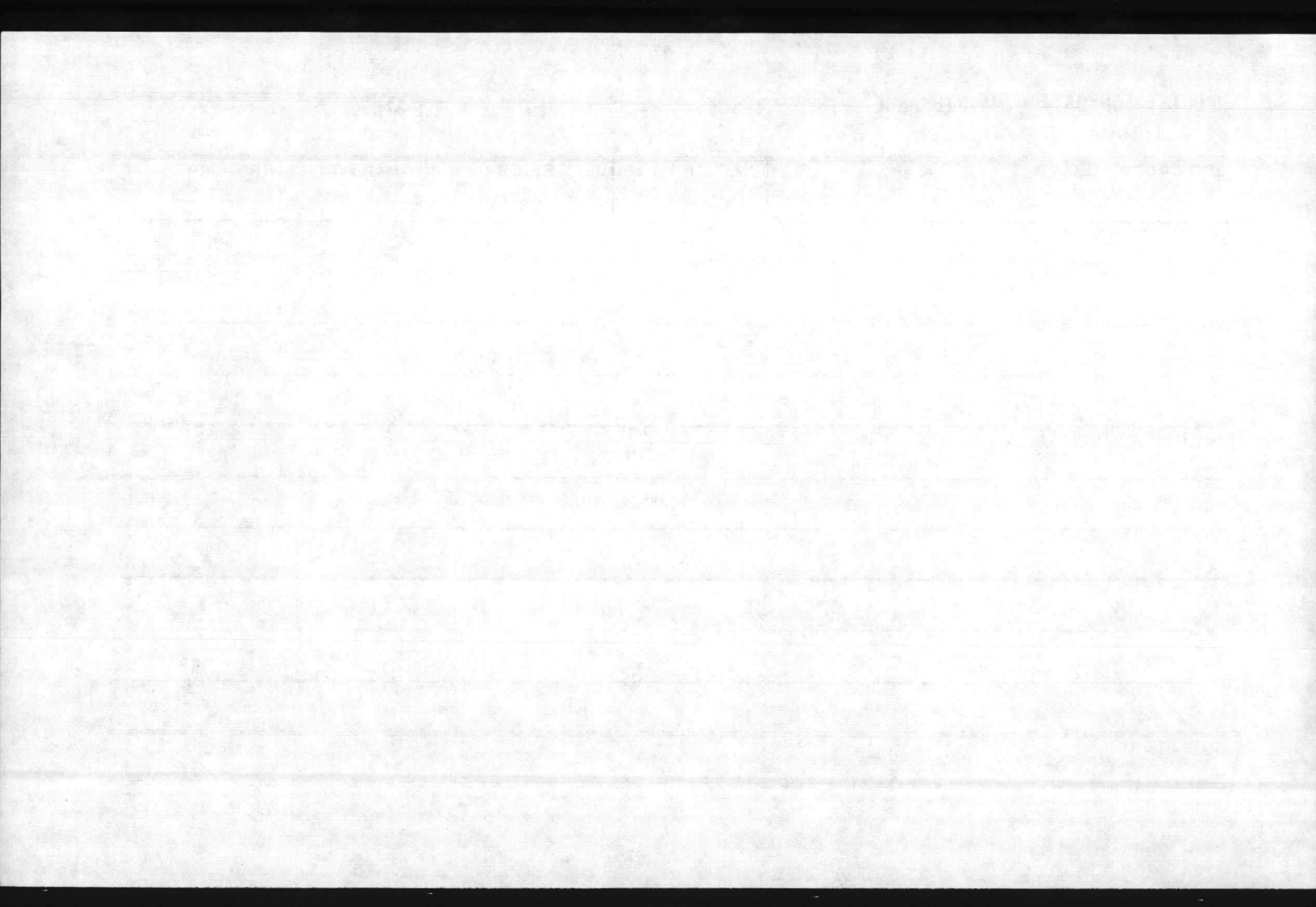

REQUISITION DATA - MAINTENANCE

MCBCL 11014/2

DATE

JOB ORDER NUMBER

UNIT OF ISSUE

UNIT PRICE

QUANTITY

PRIORITY

DESCRIPTION

JUSTIFICATION

SUGGESTED SOURCE

SIGNATURE

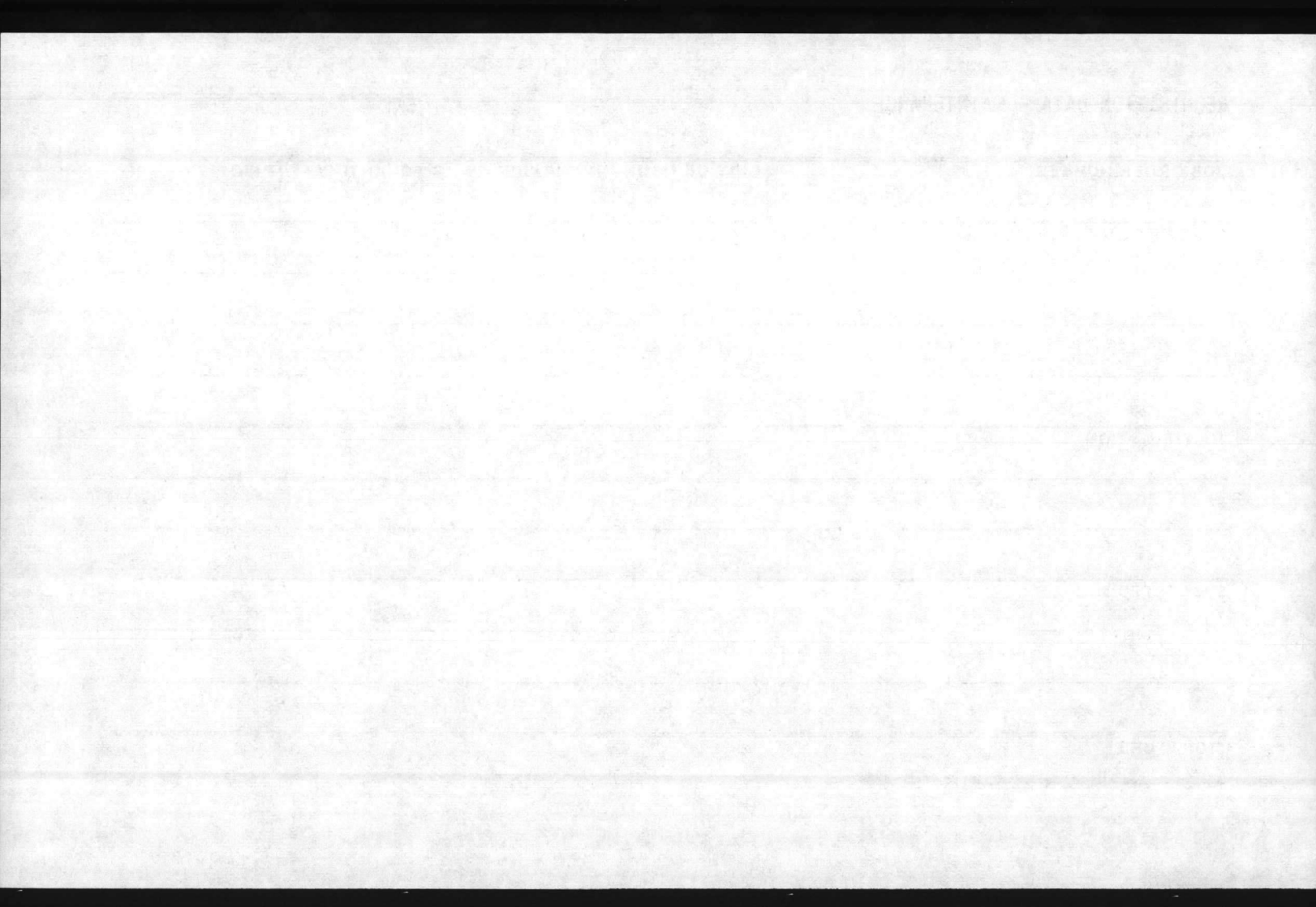



REQUISITION DATA - MAINTENANCE

MCBCL 11014/2

|      |
|------|
| DATE |
|------|

| JOB ORDER NUMBER | UNIT OF ISSUE | UNIT PRICE | QUANTITY | PRIORITY |
|------------------|---------------|------------|----------|----------|
|------------------|---------------|------------|----------|----------|

DESCRIPTION

---

---

---

---

JUSTIFICATION

---

---

---

SUGGESTED SOURCE

---

---

---

SIGNATURE

---

---

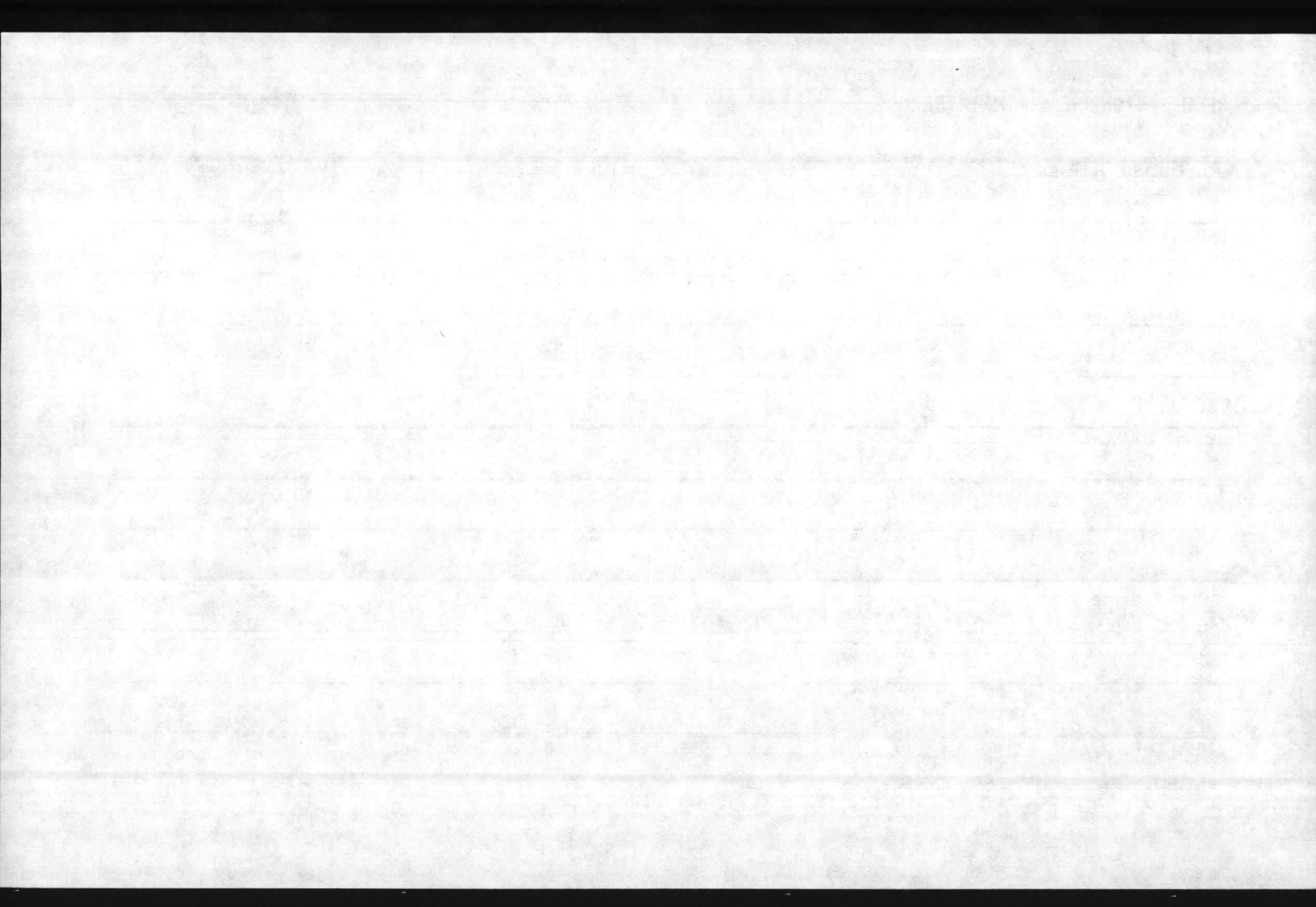

REQUISITION DATA - MAINTENANCE

MCBCL 11014/2

|      |
|------|
| DATE |
|------|

| JOB ORDER NUMBER | UNIT OF ISSUE | UNIT PRICE | QUANTITY | PRIORITY |
|------------------|---------------|------------|----------|----------|
|------------------|---------------|------------|----------|----------|

DESCRIPTION

---

---

---

---

JUSTIFICATION

---

---

---

SUGGESTED SOURCE

---

---

---

SIGNATURE

---

---

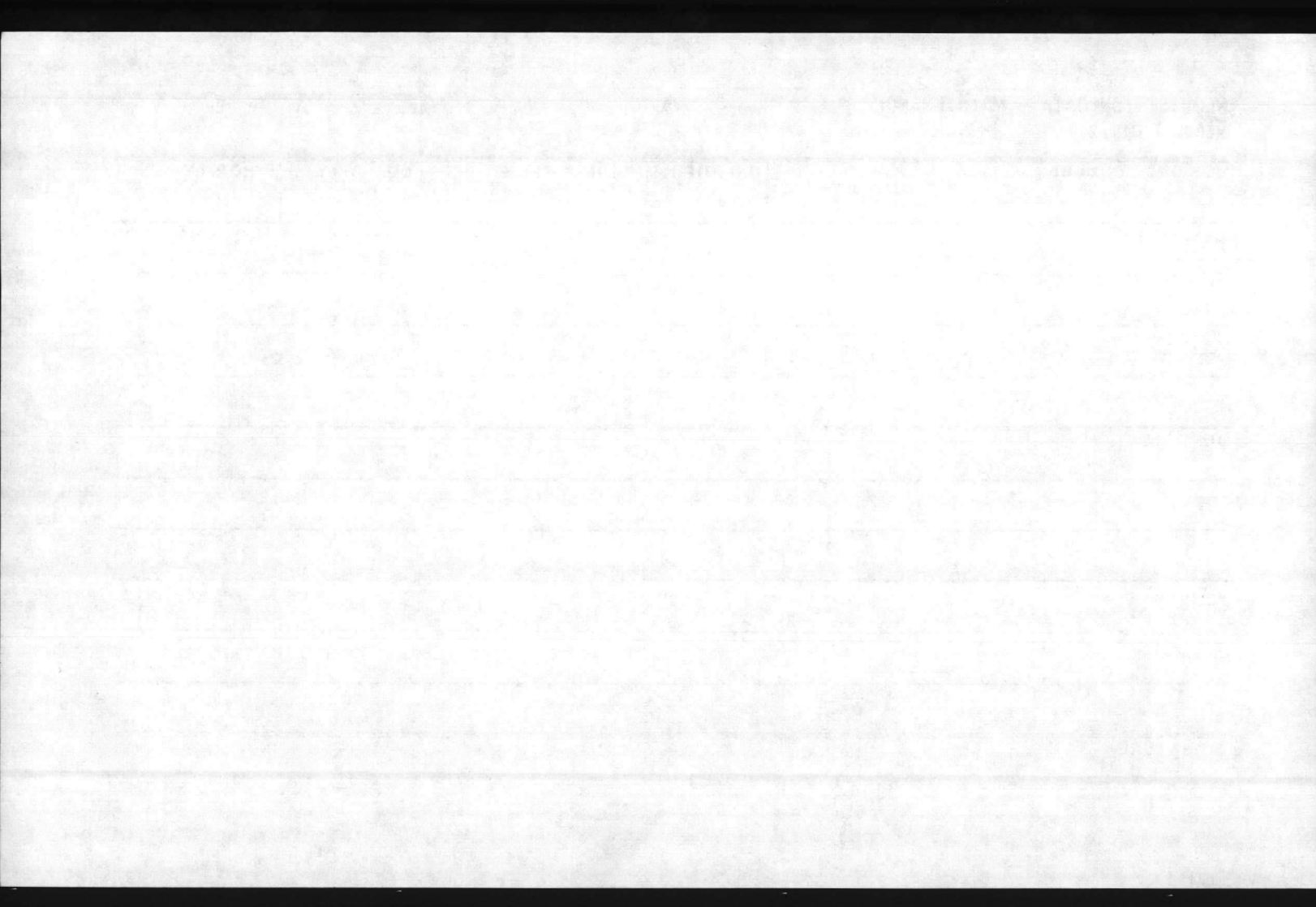

REQUISITION DATA - MAINTENANCE

MCBCL 11014/2

|      |
|------|
| DATE |
|------|

| JOB ORDER NUMBER | UNIT OF ISSUE | UNIT PRICE | QUANTITY | PRIORITY |
|------------------|---------------|------------|----------|----------|
|------------------|---------------|------------|----------|----------|

DESCRIPTION

---

---

---

---

JUSTIFICATION

---

---

---

SUGGESTED SOURCE

---

---

---

SIGNATURE

---

---



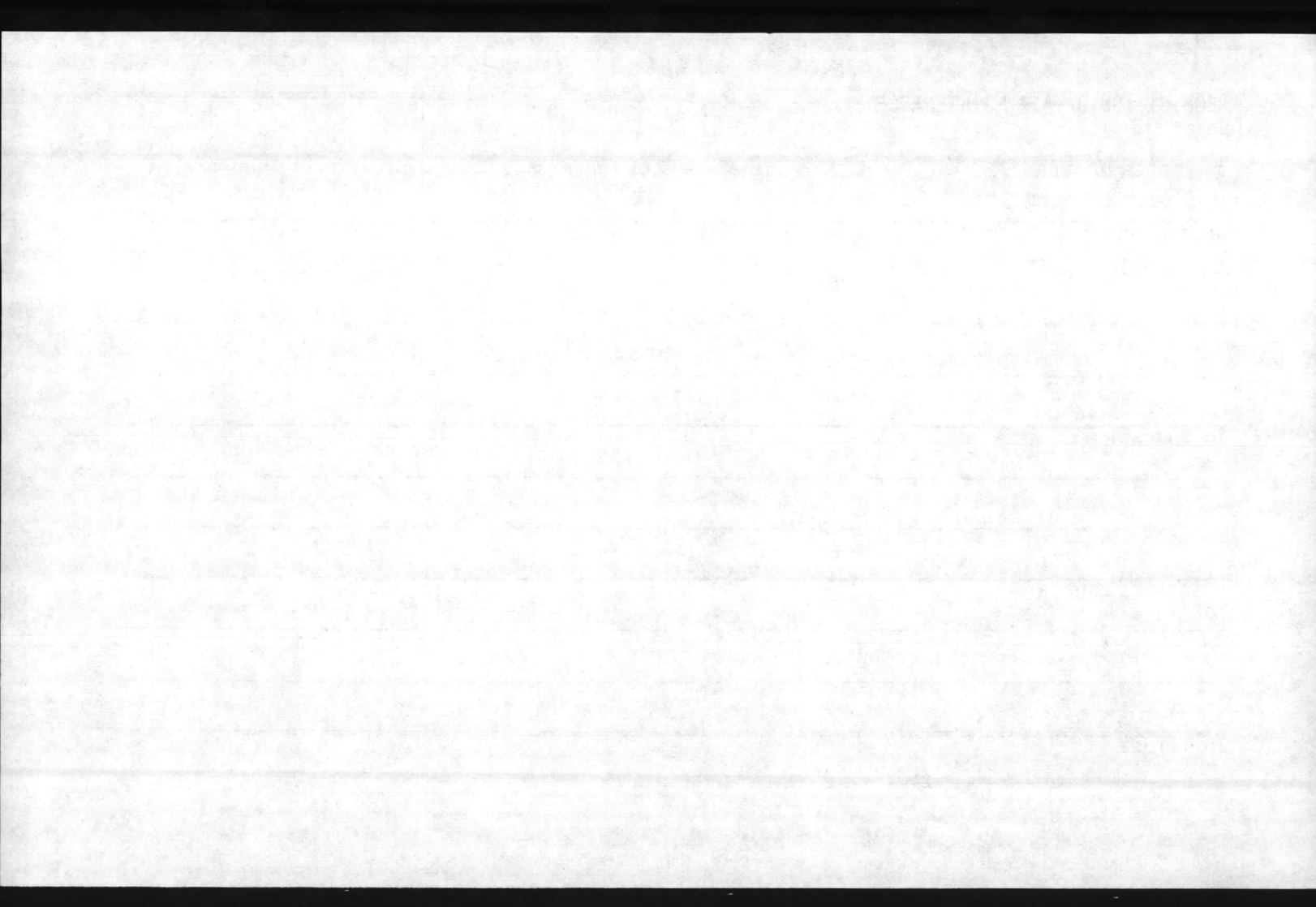

REQUISITION DATA - MAINTENANCE

MCBCL 11014/2

|      |
|------|
| DATE |
|------|

| JOB ORDER NUMBER | UNIT OF ISSUE | UNIT PRICE | QUANTITY | PRIORITY |
|------------------|---------------|------------|----------|----------|
|------------------|---------------|------------|----------|----------|

DESCRIPTION

---

---

---

---

JUSTIFICATION

---

---

---

---

SUGGESTED SOURCE

---

---

---

---

SIGNATURE

---

---

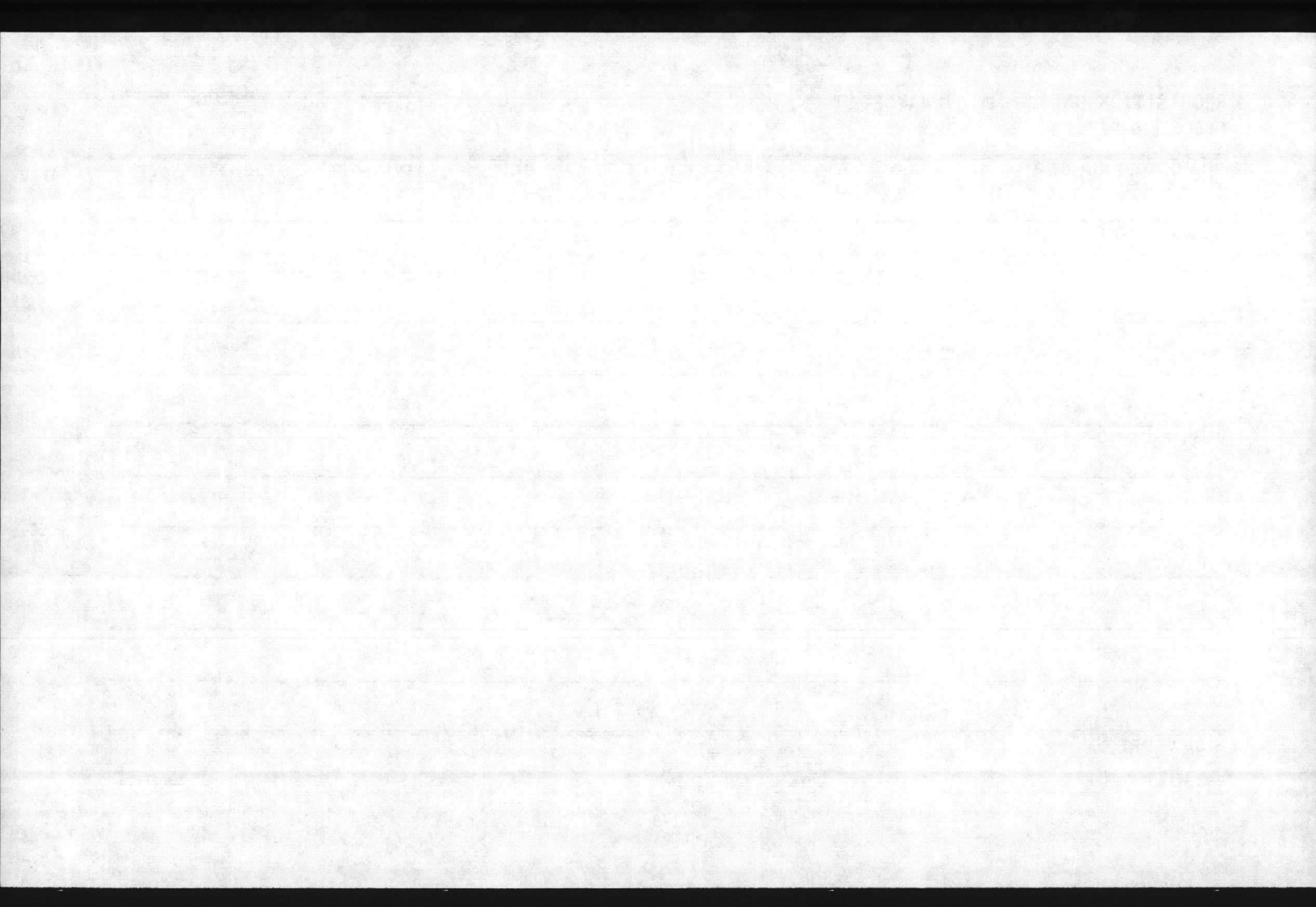

REQUISITION DATA - MAINTENANCE

MCBCL 11014/2

DATE

JOB ORDER NUMBER

UNIT OF ISSUE

UNIT PRICE

QUANTITY

PRIORITY

DESCRIPTION

JUSTIFICATION

SUGGESTED SOURCE

SIGNATURE

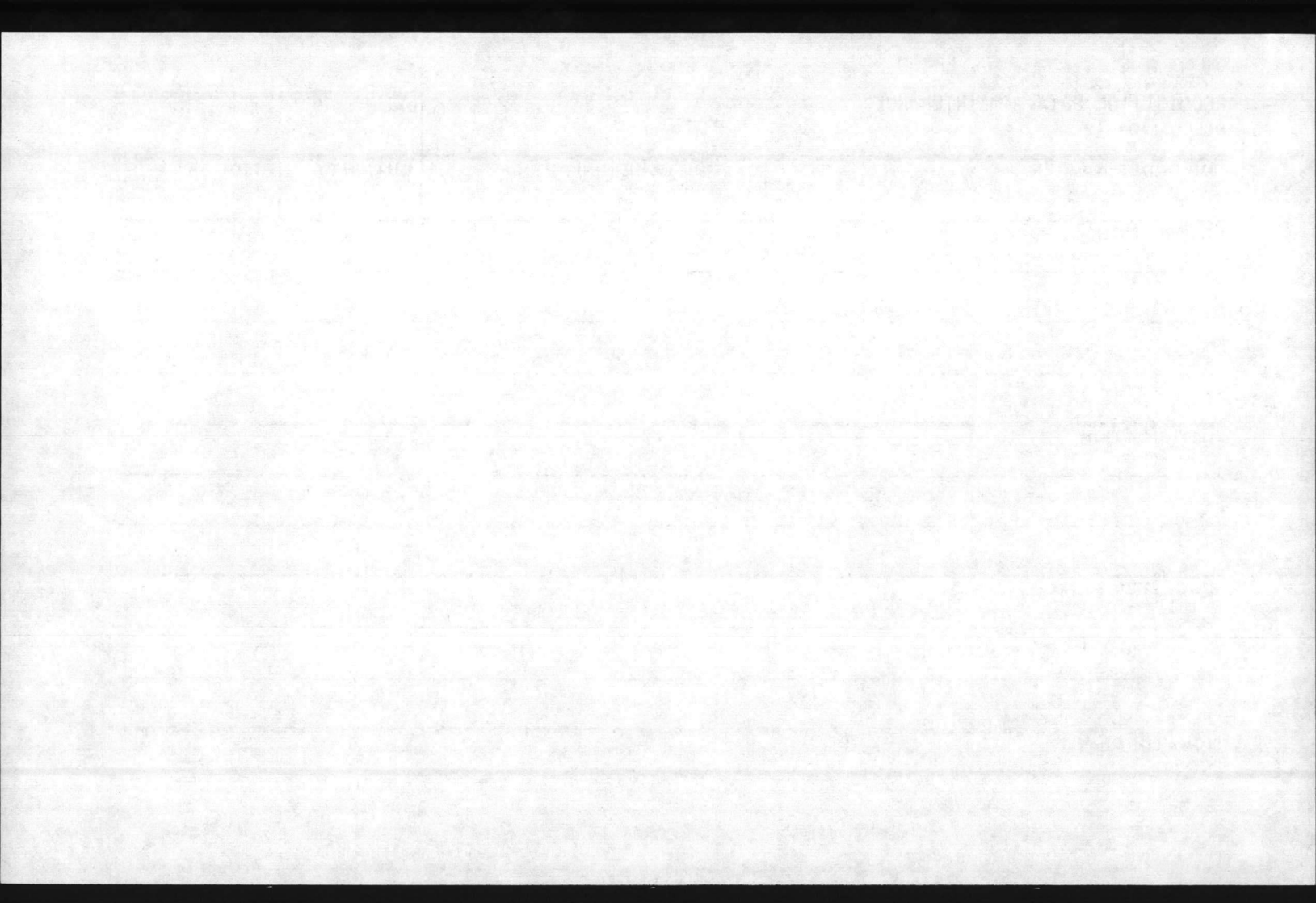



REQUISITION DATA - MAINTENANCE

MCBCL 11014/2

|      |
|------|
| DATE |
|------|

| JOB ORDER NUMBER | UNIT OF ISSUE | UNIT PRICE | QUANTITY | PRIORITY |
|------------------|---------------|------------|----------|----------|
|------------------|---------------|------------|----------|----------|

DESCRIPTION

---

---

---

---

JUSTIFICATION

---

---

---

SUGGESTED SOURCE

---

---

---

SIGNATURE

---

---

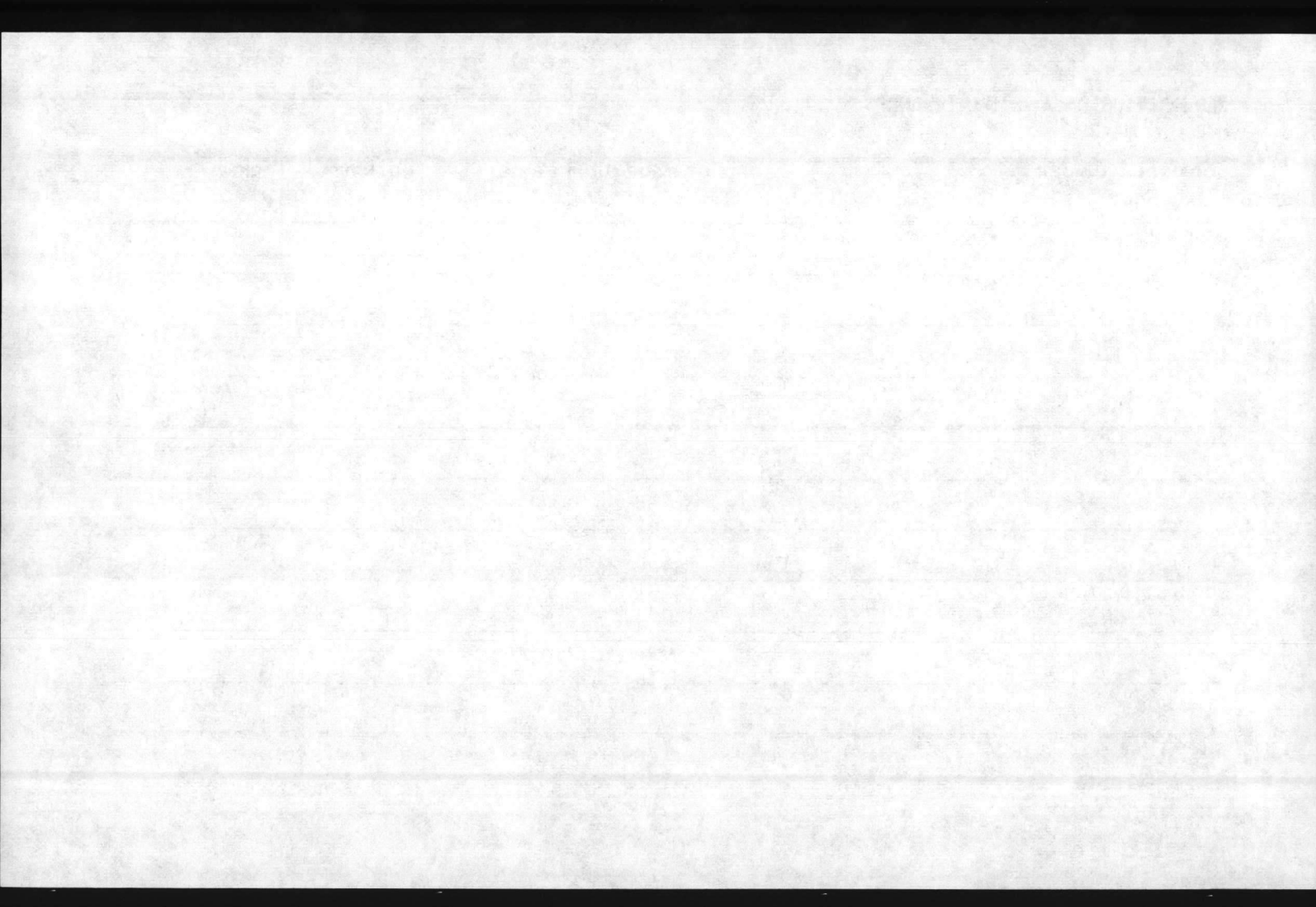

REQUISITION DATA - MAINTENANCE

MCBCL 11014/2

|      |
|------|
| DATE |
|------|

| JOB ORDER NUMBER | UNIT OF ISSUE | UNIT PRICE | QUANTITY | PRIORITY |
|------------------|---------------|------------|----------|----------|
|------------------|---------------|------------|----------|----------|

DESCRIPTION

---

---

---

---

JUSTIFICATION

---

---

---

---

SUGGESTED SOURCE

---

---

---

---

SIGNATURE

---

---

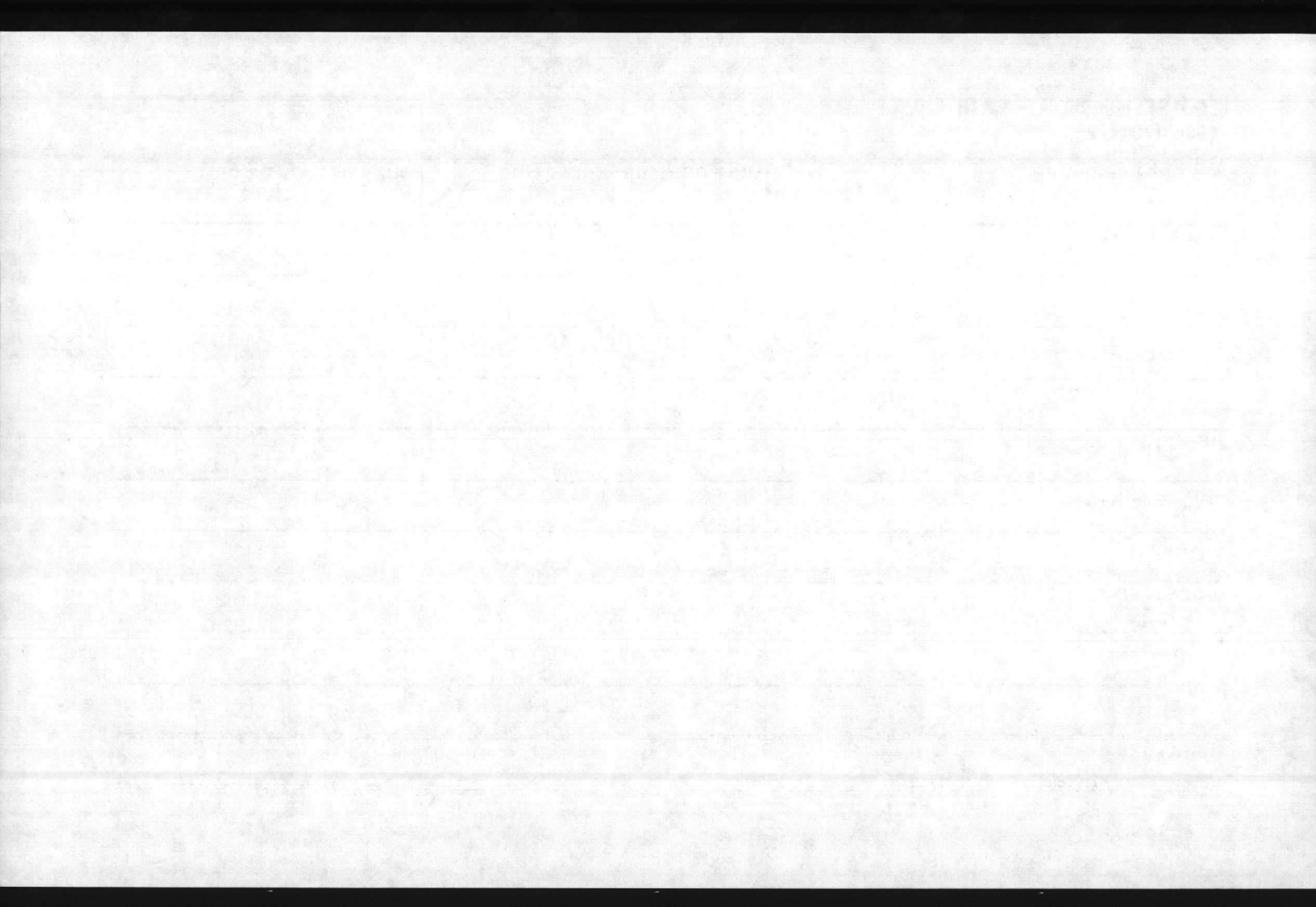

REQUISITION DATA - MAINTENANCE

MCBCL 11014/2

DATE

JOB ORDER NUMBER

UNIT OF ISSUE

UNIT PRICE

QUANTITY

PRIORITY

DESCRIPTION

JUSTIFICATION

SUGGESTED SOURCE

SIGNATURE



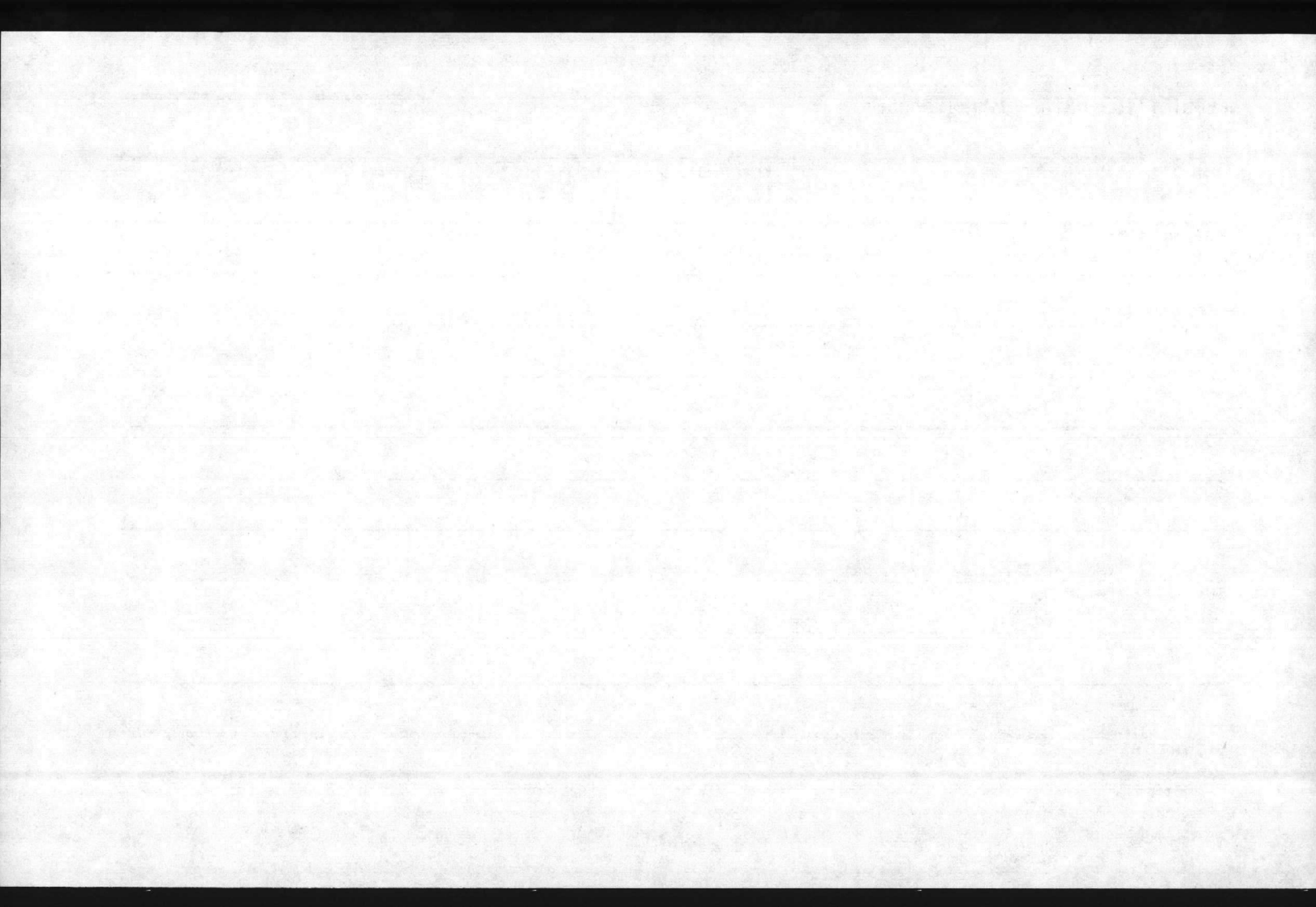

REQUISITION DATA - MAINTENANCE

MCBCL 11014/2

DATE

JOB ORDER NUMBER

UNIT OF ISSUE

UNIT PRICE

QUANTITY

PRIORITY

DESCRIPTION

JUSTIFICATION

SUGGESTED SOURCE

SIGNATURE

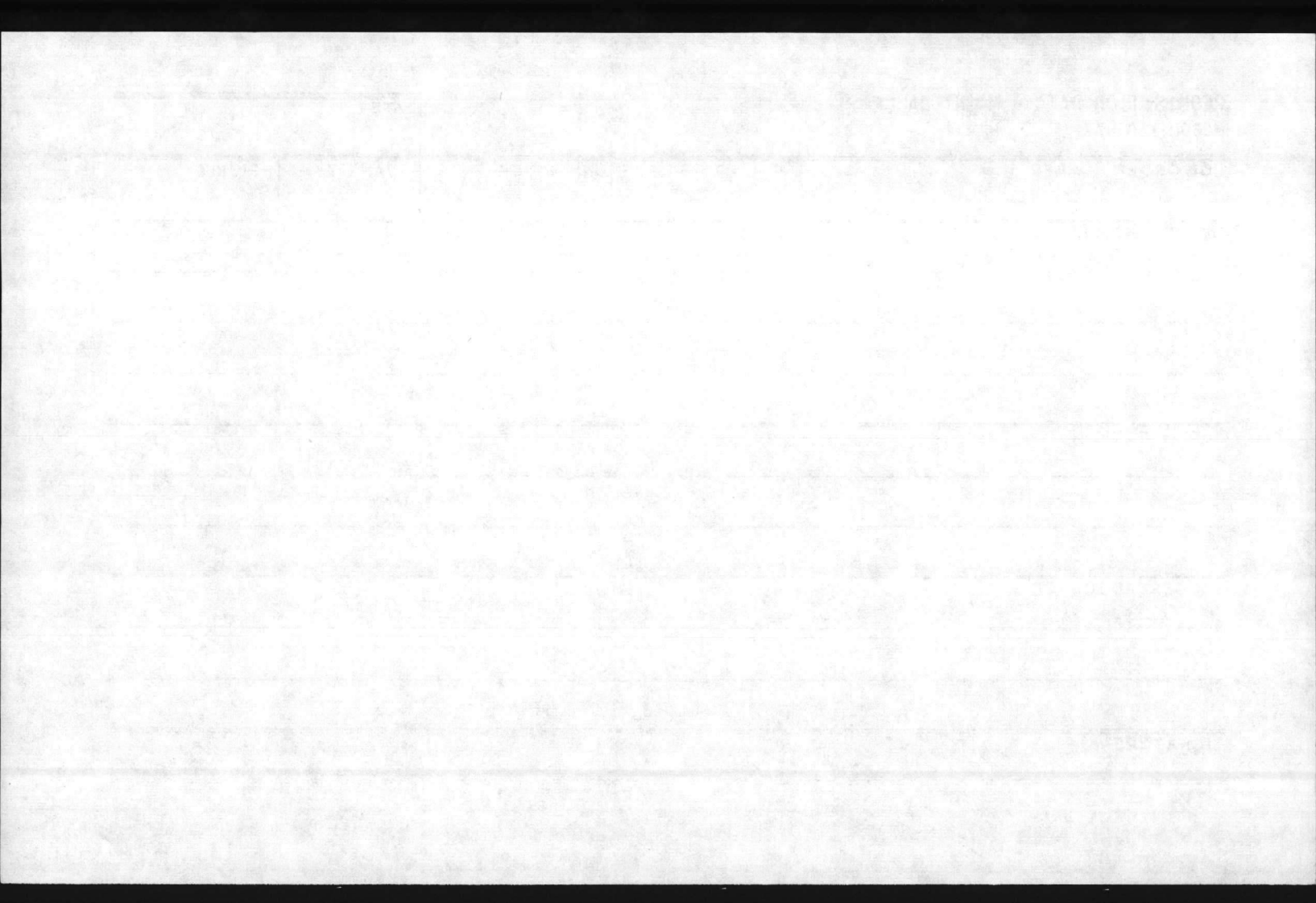

REQUISITION DATA - MAINTENANCE

MCBCL 11014/2

|      |
|------|
| DATE |
|------|

| JOB ORDER NUMBER | UNIT OF ISSUE | UNIT PRICE | QUANTITY | PRIORITY |
|------------------|---------------|------------|----------|----------|
|------------------|---------------|------------|----------|----------|

DESCRIPTION

---

---

---

---

JUSTIFICATION

---

---

---

SUGGESTED SOURCE

---

---

---

SIGNATURE

---

---

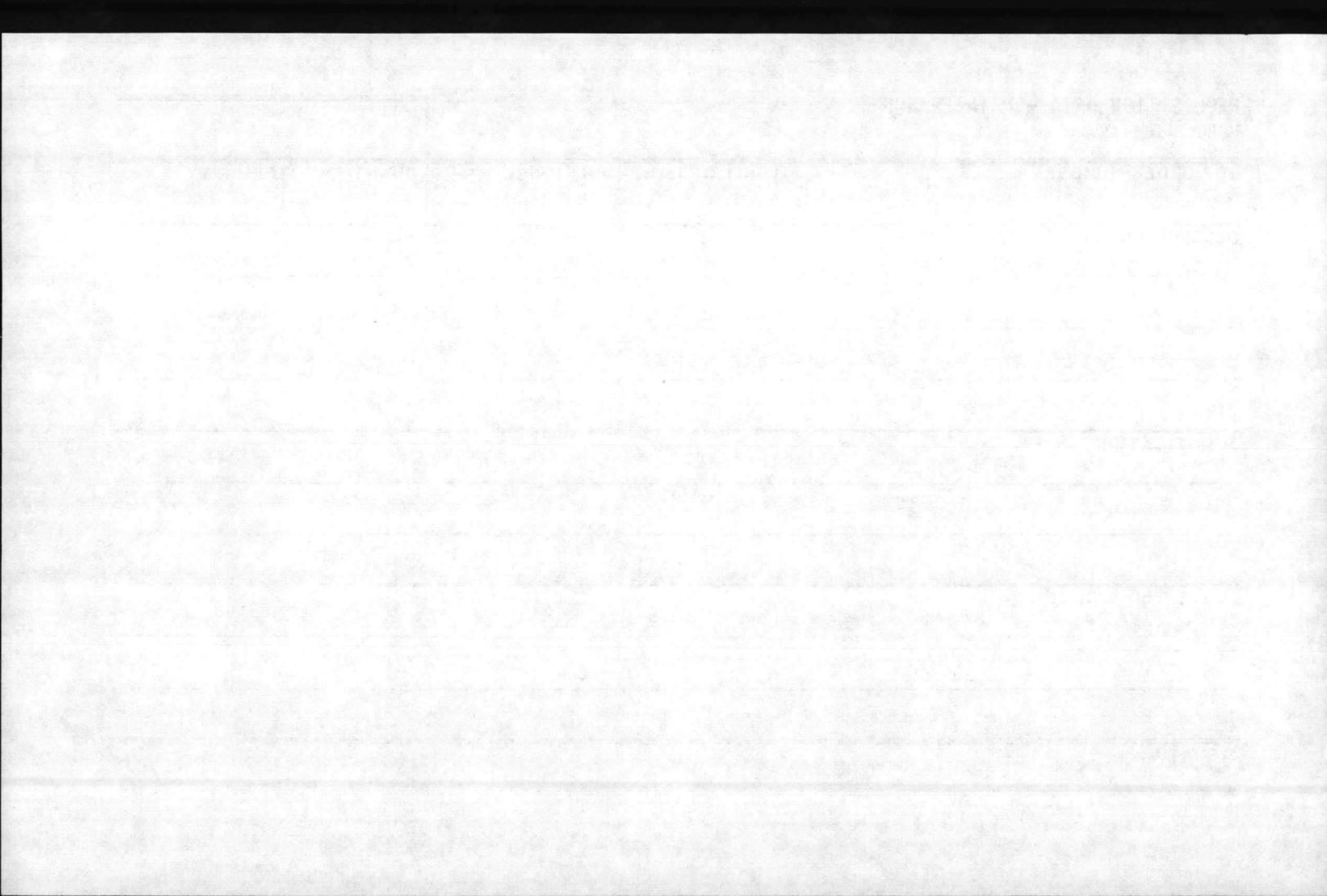



REQUISITION DATA - MAINTENANCE

MCBCL 11014/2

DATE

JOB ORDER NUMBER

UNIT OF ISSUE

UNIT PRICE

QUANTITY

PRIORITY

DESCRIPTION

JUSTIFICATION

SUGGESTED SOURCE

SIGNATURE

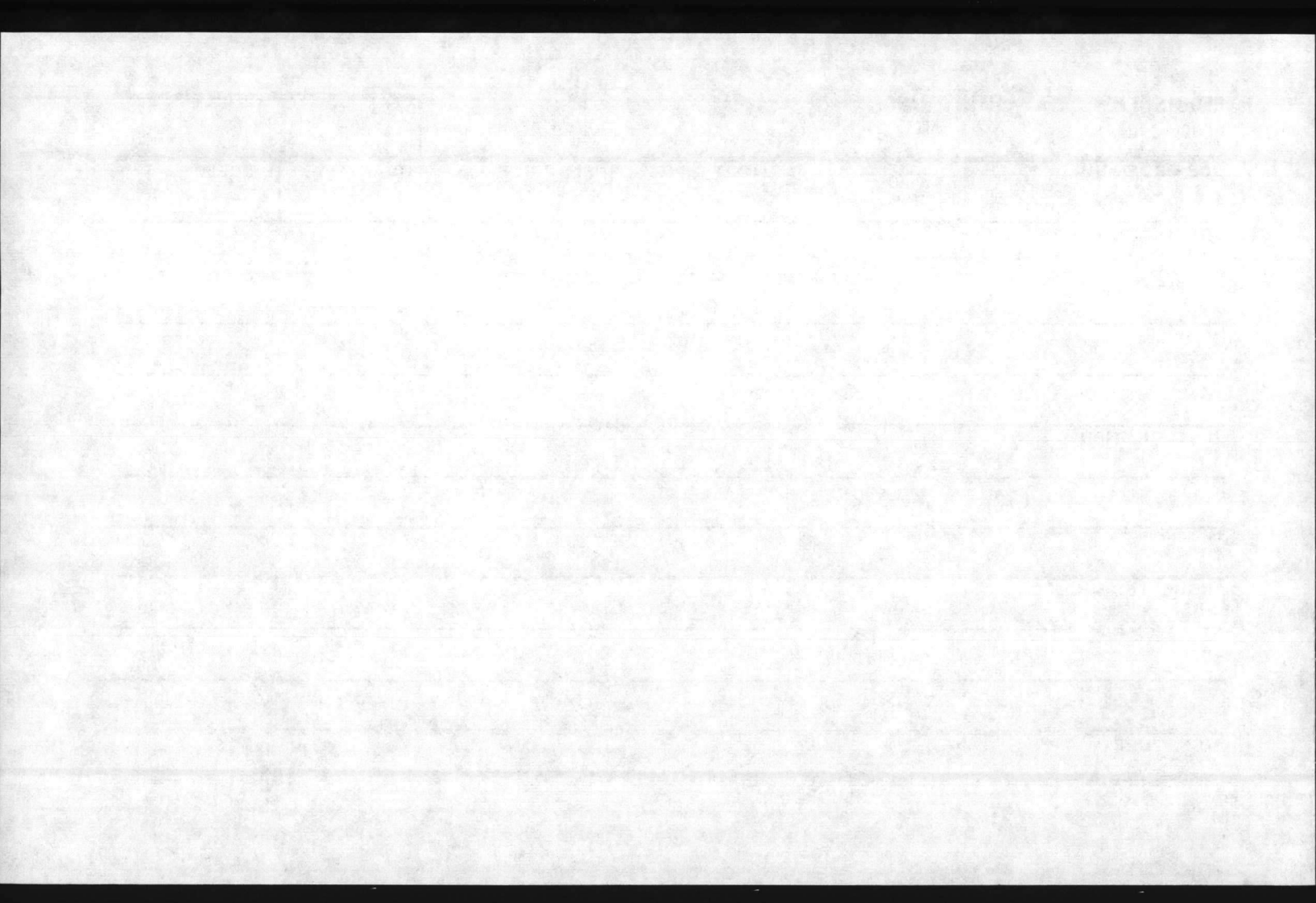

REQUISITION DATA - MAINTENANCE

MCBCL 11014/2

|      |
|------|
| DATE |
|------|

| JOB ORDER NUMBER | UNIT OF ISSUE | UNIT PRICE | QUANTITY | PRIORITY |
|------------------|---------------|------------|----------|----------|
|------------------|---------------|------------|----------|----------|

DESCRIPTION

---

---

---

---

JUSTIFICATION

---

---

---

SUGGESTED SOURCE

---

---

---

SIGNATURE

---

---

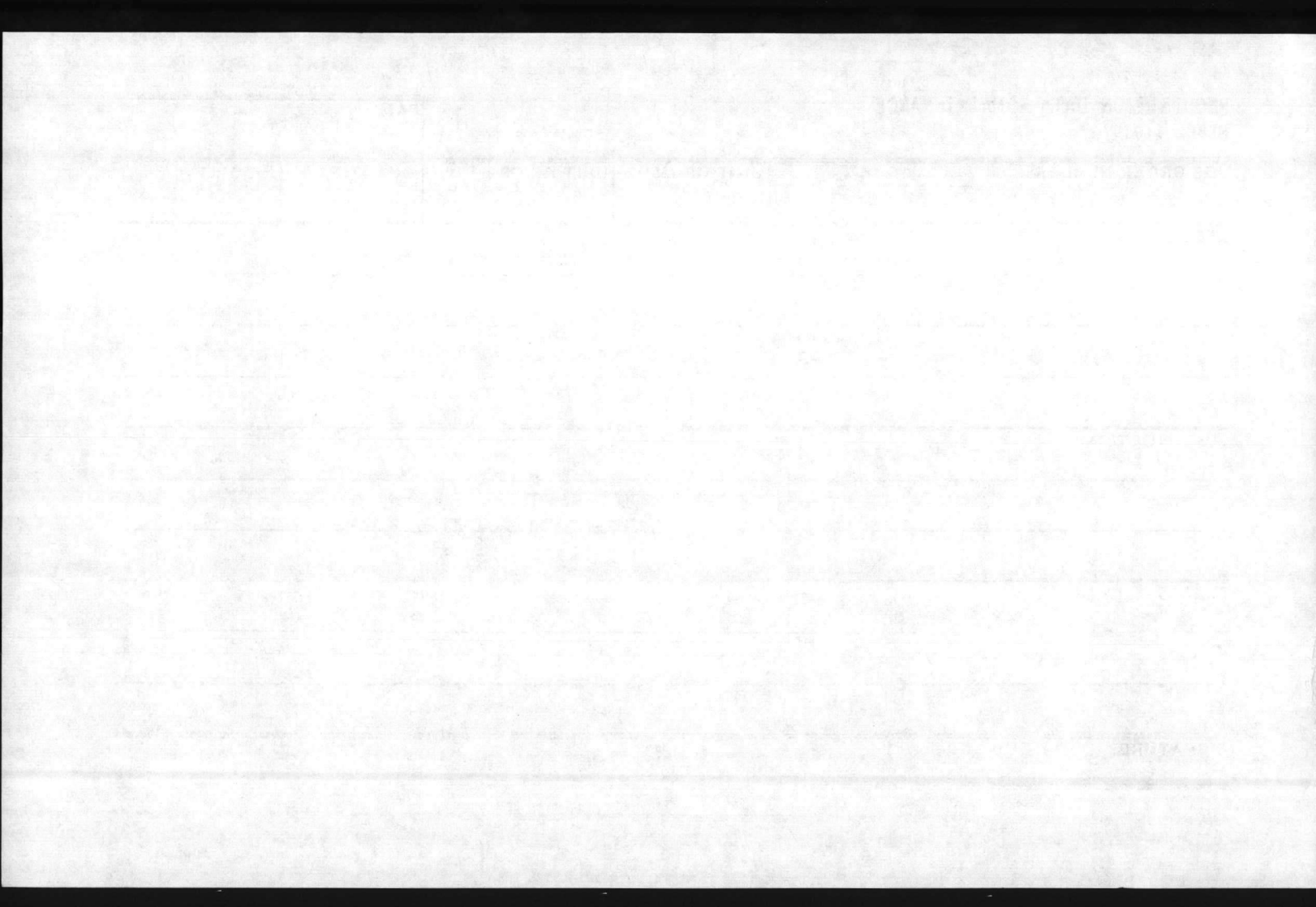

REQUISITION DATA - MAINTENANCE

MCBCL 11014/2

DATE

JOB ORDER NUMBER

UNIT OF ISSUE

UNIT PRICE

QUANTITY

PRIORITY

DESCRIPTION

JUSTIFICATION

SUGGESTED SOURCE

SIGNATURE



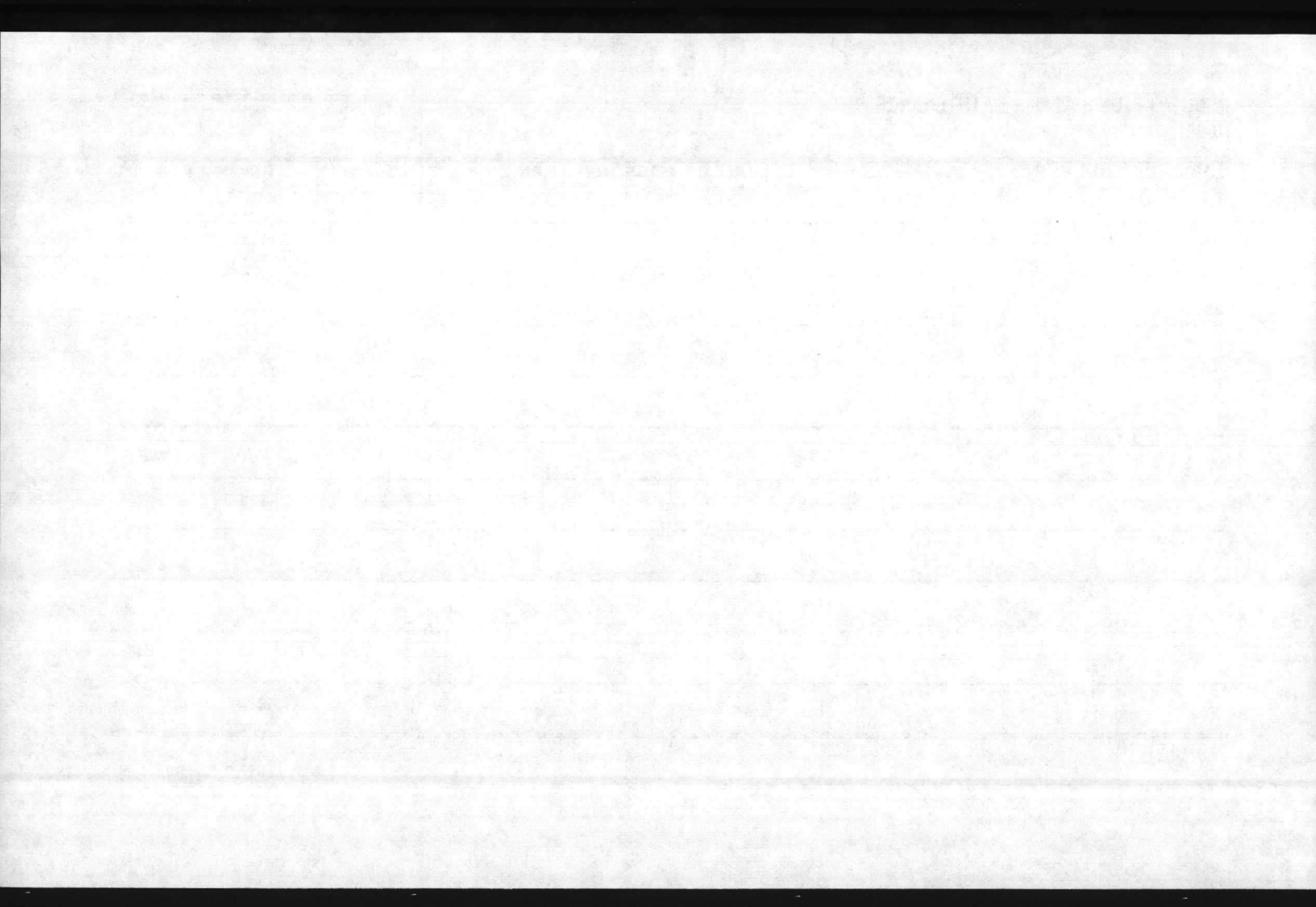

REQUISITION DATA - MAINTENANCE

MCBCL 11014/2

|      |
|------|
| DATE |
|------|

| JOB ORDER NUMBER | UNIT OF ISSUE | UNIT PRICE | QUANTITY | PRIORITY |
|------------------|---------------|------------|----------|----------|
|------------------|---------------|------------|----------|----------|

DESCRIPTION

---

---

---

---

JUSTIFICATION

---

---

---

SUGGESTED SOURCE

---

---

---

SIGNATURE

---

---

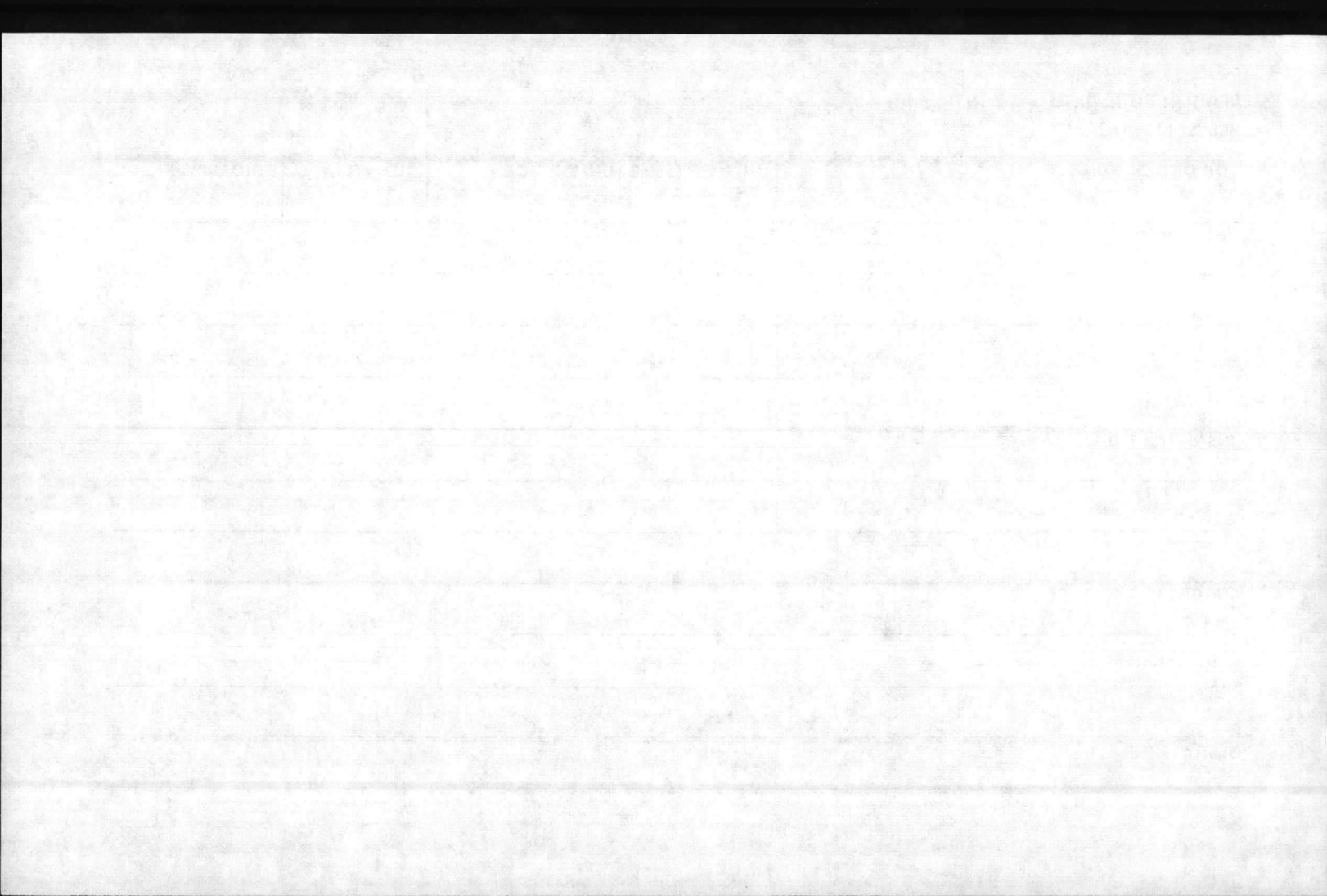

REQUISITION DATA - MAINTENANCE

MCBCL 11014/2

DATE

| JOB ORDER NUMBER | UNIT OF ISSUE | UNIT PRICE | QUANTITY | PRIORITY |
|------------------|---------------|------------|----------|----------|
|------------------|---------------|------------|----------|----------|

DESCRIPTION

---

---

---

---

JUSTIFICATION

---

---

---

SUGGESTED SOURCE

---

---

---

SIGNATURE

---

---

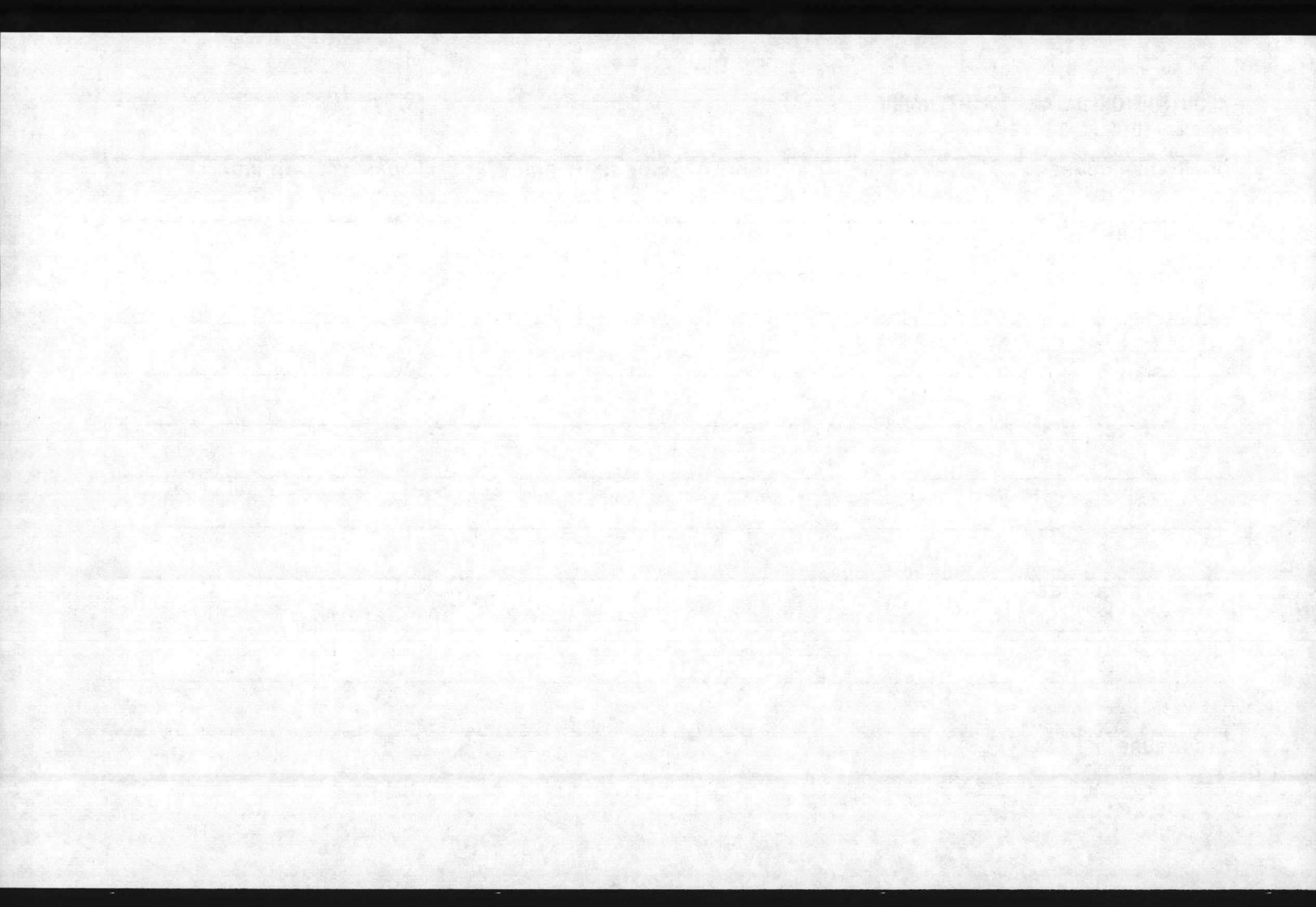



REQUISITION DATA - MAINTENANCE

MCBCL 11014/2

DATE

JOB ORDER NUMBER

UNIT OF ISSUE

UNIT PRICE

QUANTITY

PRIORITY

DESCRIPTION

JUSTIFICATION

SUGGESTED SOURCE

SIGNATURE

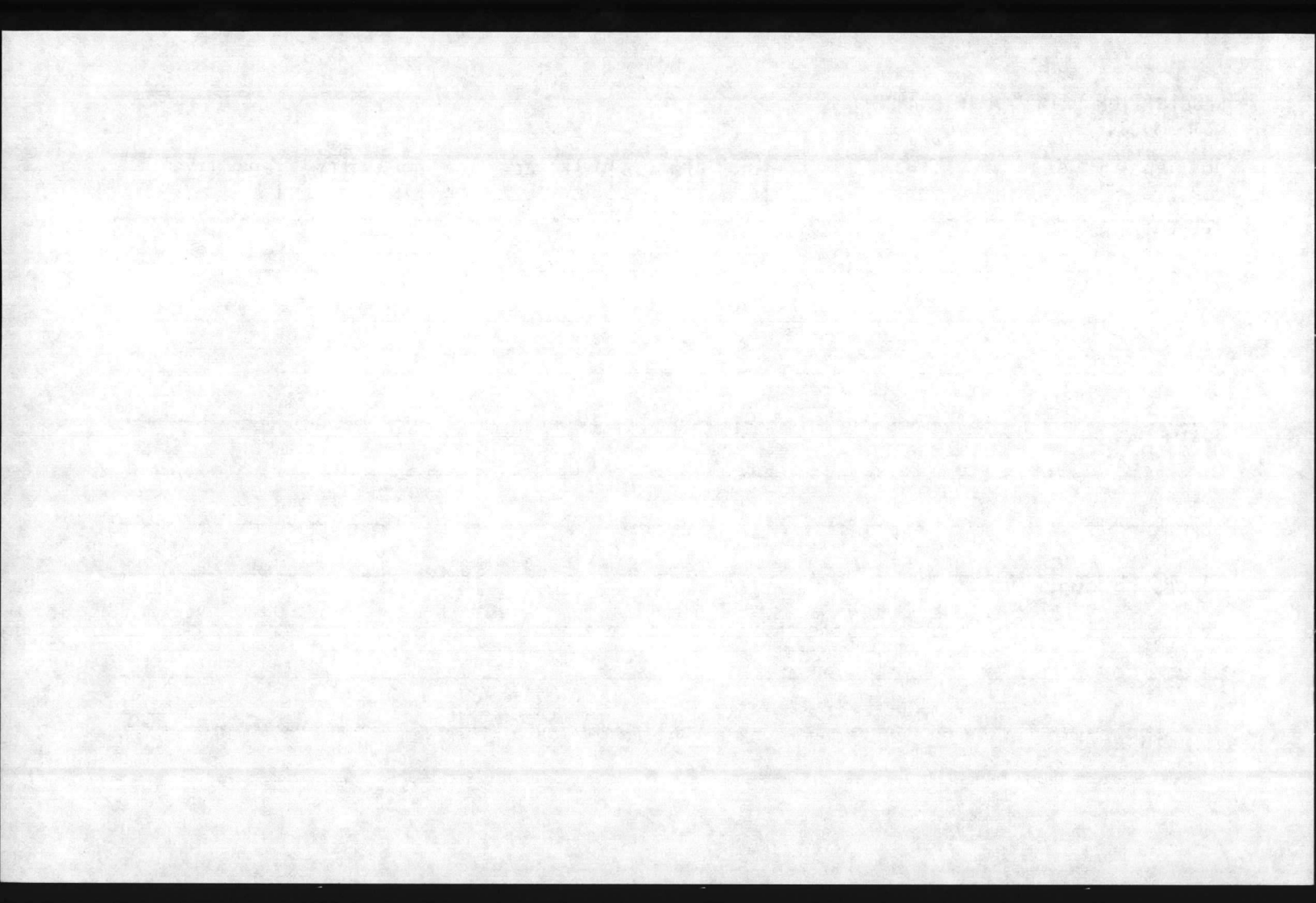

REQUISITION DATA - MAINTENANCE

MCBCL 11014/2

|      |
|------|
| DATE |
|------|

| JOB ORDER NUMBER | UNIT OF ISSUE | UNIT PRICE | QUANTITY | PRIORITY |
|------------------|---------------|------------|----------|----------|
|------------------|---------------|------------|----------|----------|

DESCRIPTION

---

---

---

---

JUSTIFICATION

---

---

---

SUGGESTED SOURCE

---

---

---

SIGNATURE

---

---

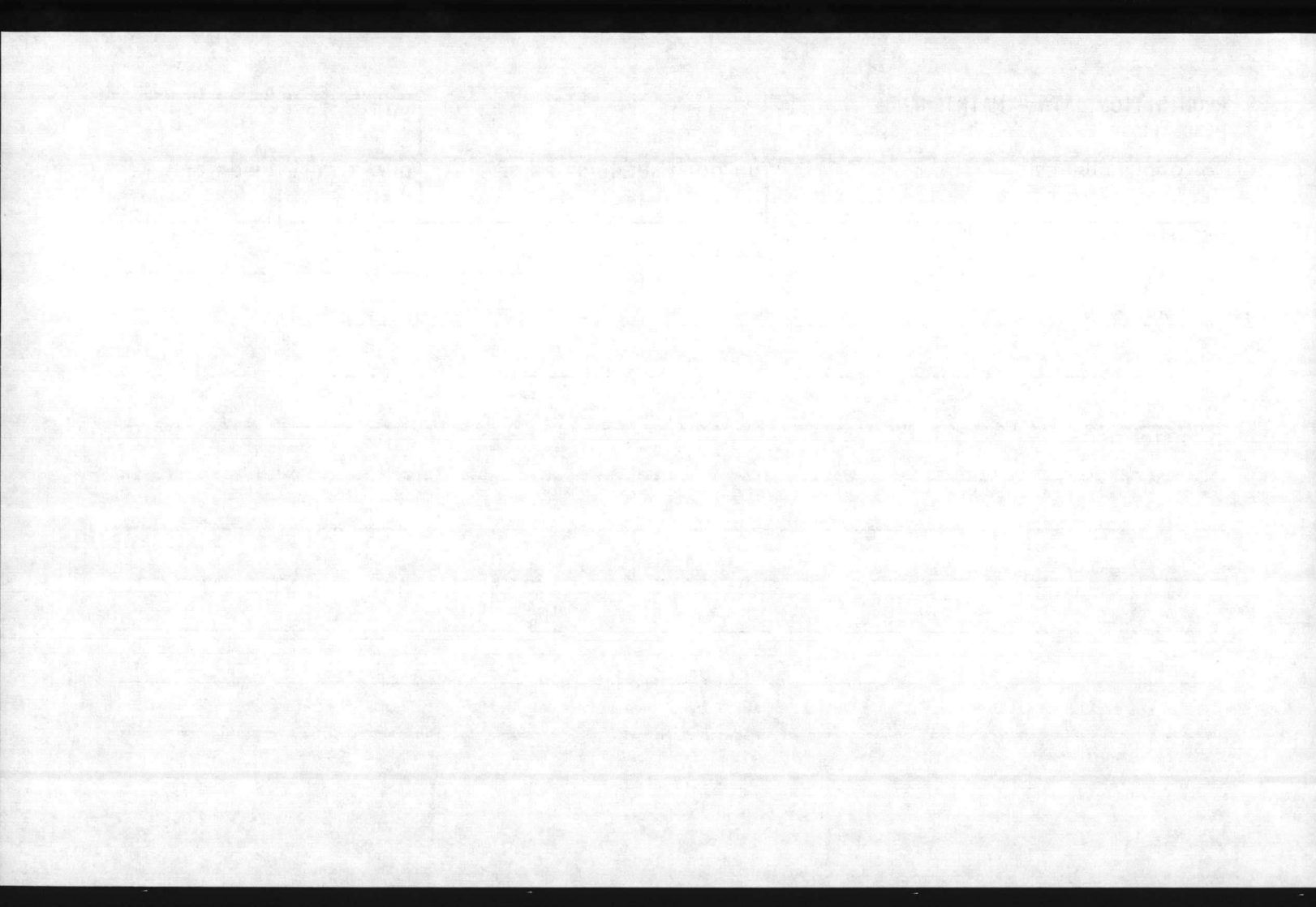

REQUISITION DATA - MAINTENANCE

MCBCL 11014/2

DATE

JOB ORDER NUMBER

UNIT OF ISSUE

UNIT PRICE

QUANTITY

PRIORITY

DESCRIPTION

JUSTIFICATION

SUGGESTED SOURCE

SIGNATURE



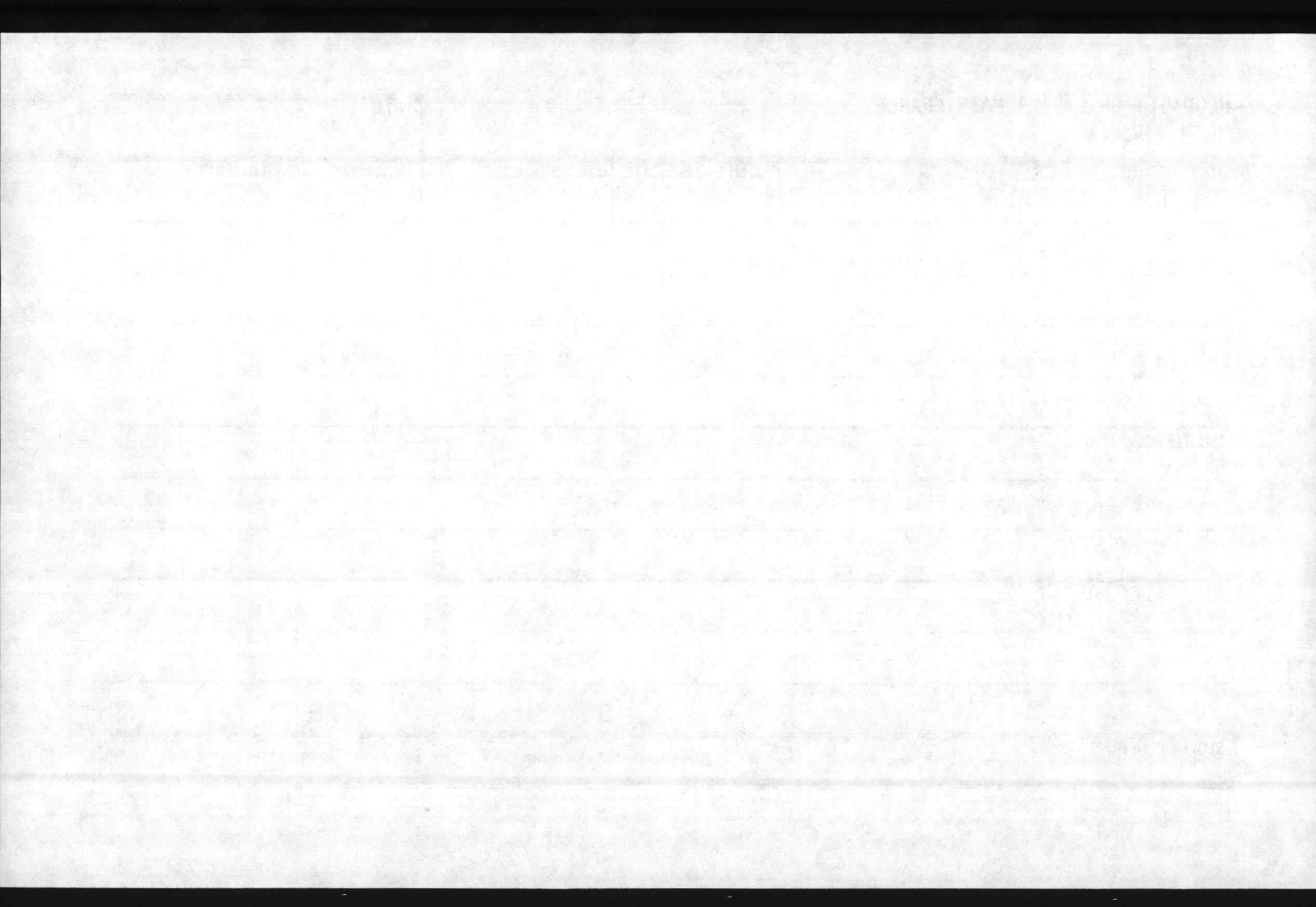

REQUISITION DATA - MAINTENANCE

MCBCL 11014/2

DATE

JOB ORDER NUMBER

UNIT OF ISSUE

UNIT PRICE

QUANTITY

PRIORITY

DESCRIPTION

JUSTIFICATION

SUGGESTED SOURCE

SIGNATURE

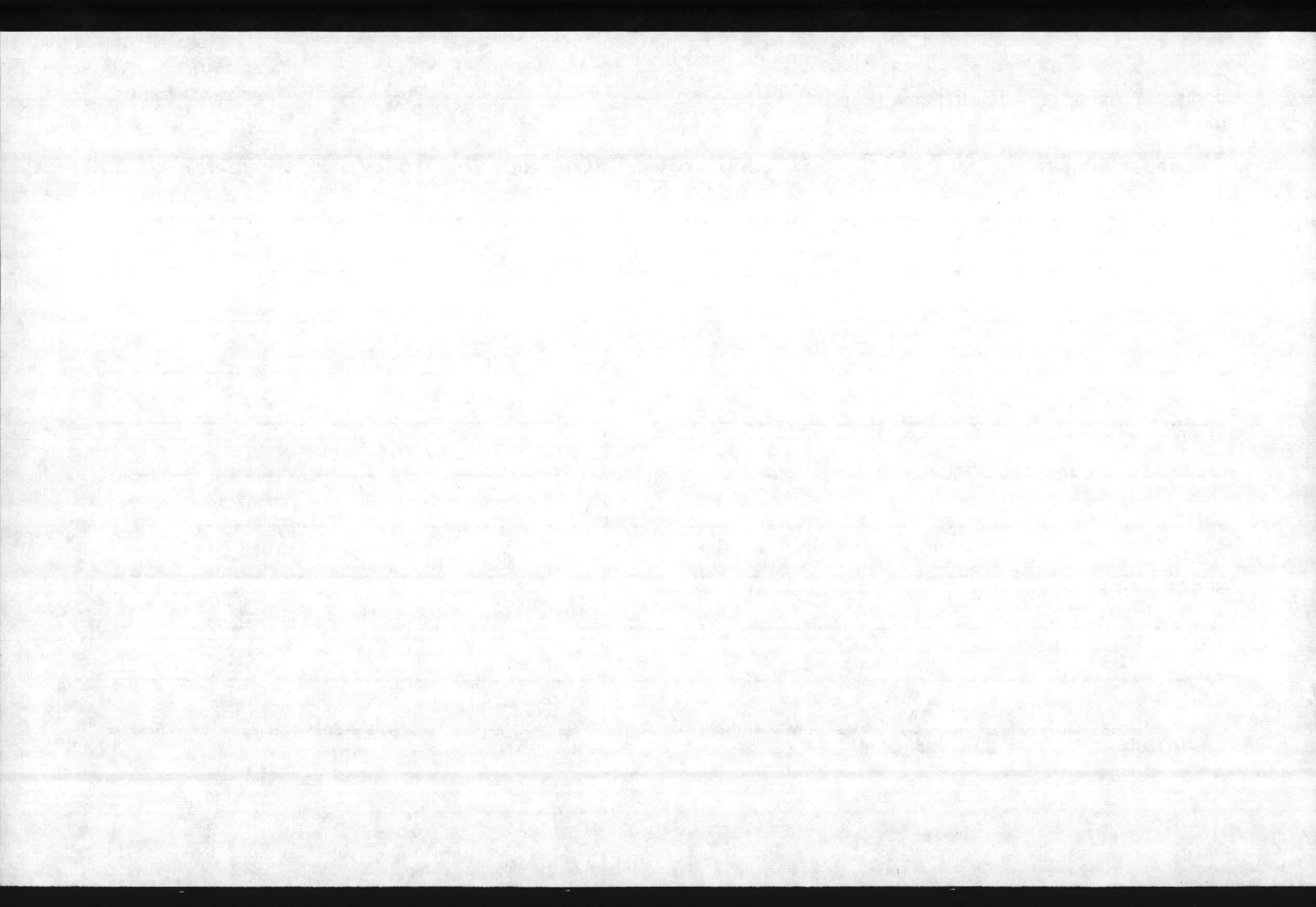

REQUISITION DATA - MAINTENANCE

MCBCL 11014/2

DATE

JOB ORDER NUMBER

UNIT OF ISSUE

UNIT PRICE

QUANTITY

PRIORITY

DESCRIPTION

JUSTIFICATION

SUGGESTED SOURCE

SIGNATURE

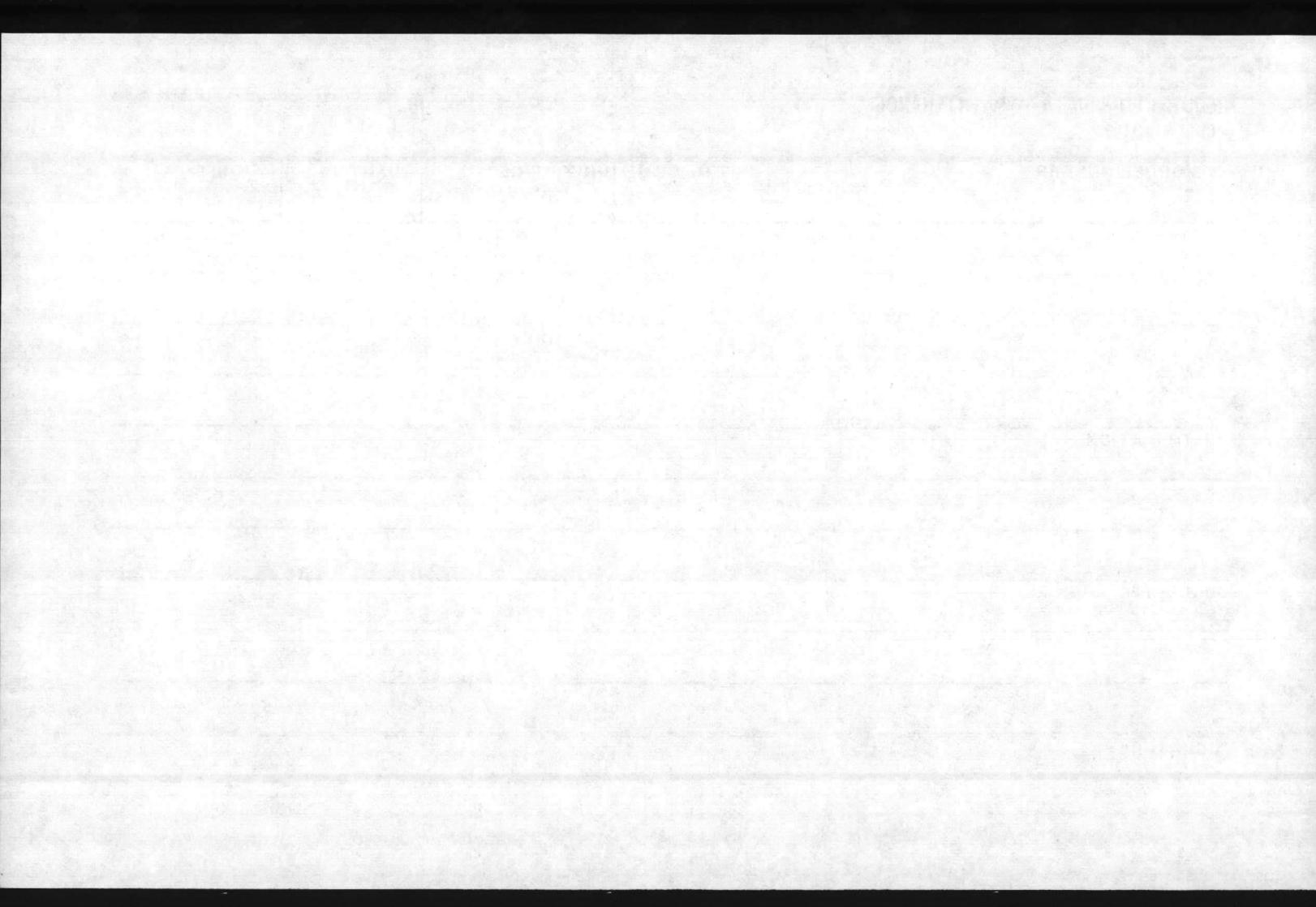



REQUISITION DATA - MAINTENANCE

MCBCL 11014/2

DATE

JOB ORDER NUMBER

UNIT OF ISSUE

UNIT PRICE

QUANTITY

PRIORITY

DESCRIPTION

JUSTIFICATION

SUGGESTED SOURCE

SIGNATURE

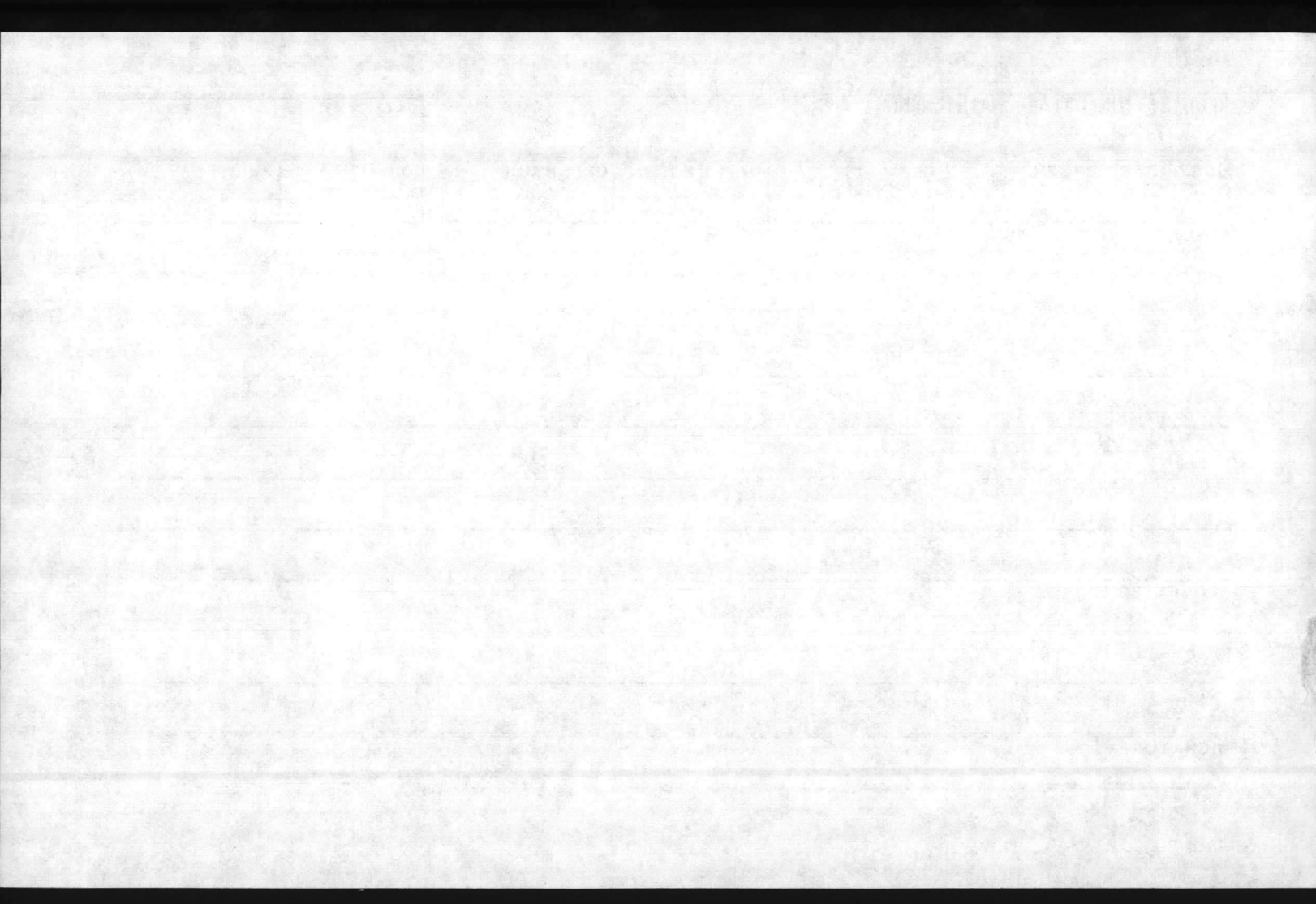

REQUISITION DATA - MAINTENANCE

MCBCL 11014/2

|      |
|------|
| DATE |
|------|

| JOB ORDER NUMBER | UNIT OF ISSUE | UNIT PRICE | QUANTITY | PRIORITY |
|------------------|---------------|------------|----------|----------|
|------------------|---------------|------------|----------|----------|

DESCRIPTION

---

---

---

---

JUSTIFICATION

---

---

---

SUGGESTED SOURCE

---

---

---

SIGNATURE

---

---

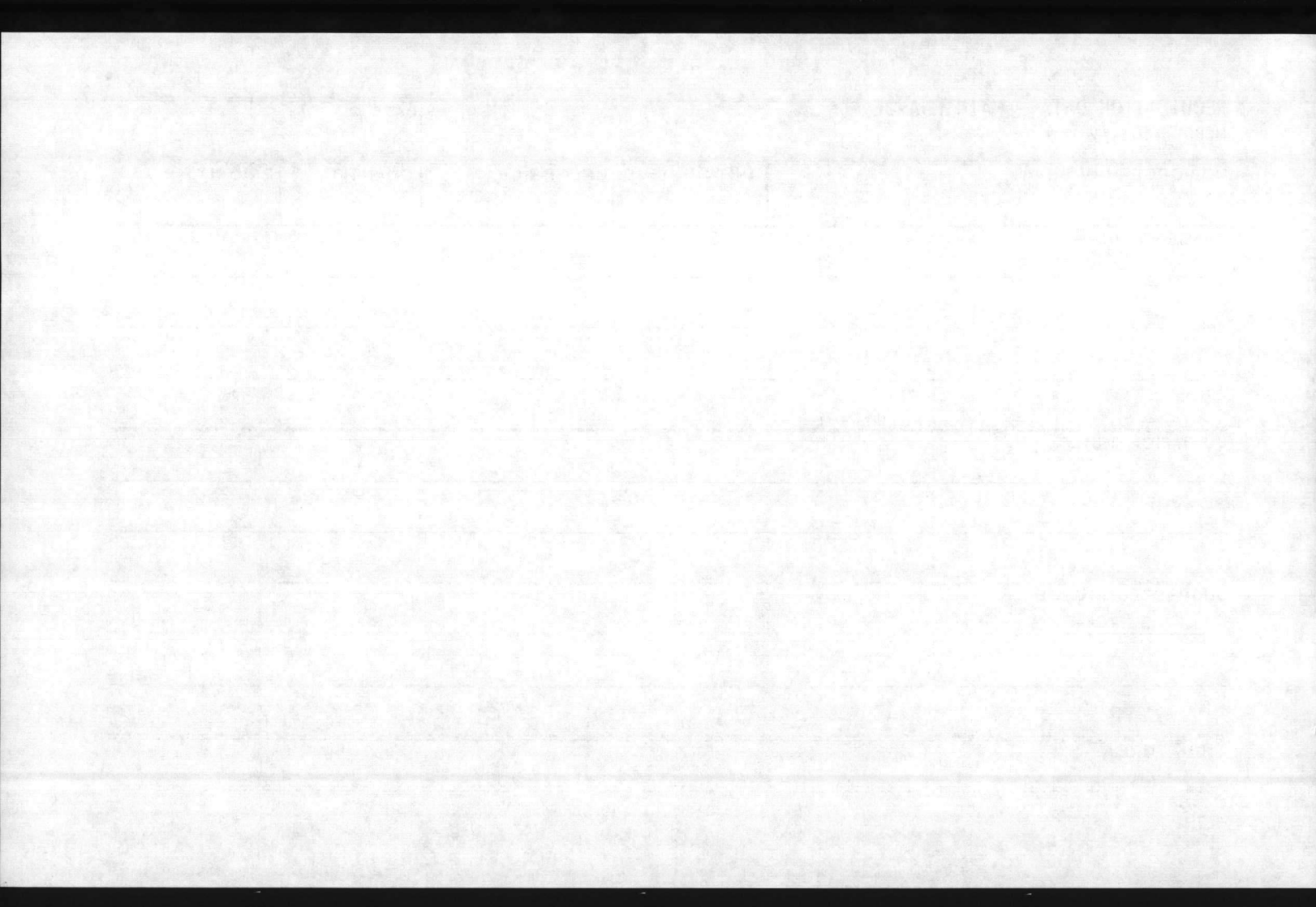

REQUISITION DATA - MAINTENANCE

MCBCL 11014/2

|      |
|------|
| DATE |
|------|

| JOB ORDER NUMBER | UNIT OF ISSUE | UNIT PRICE | QUANTITY | PRIORITY |
|------------------|---------------|------------|----------|----------|
|------------------|---------------|------------|----------|----------|

DESCRIPTION

---

---

---

---

JUSTIFICATION

---

---

---

SUGGESTED SOURCE

---

---

---

SIGNATURE

---

---



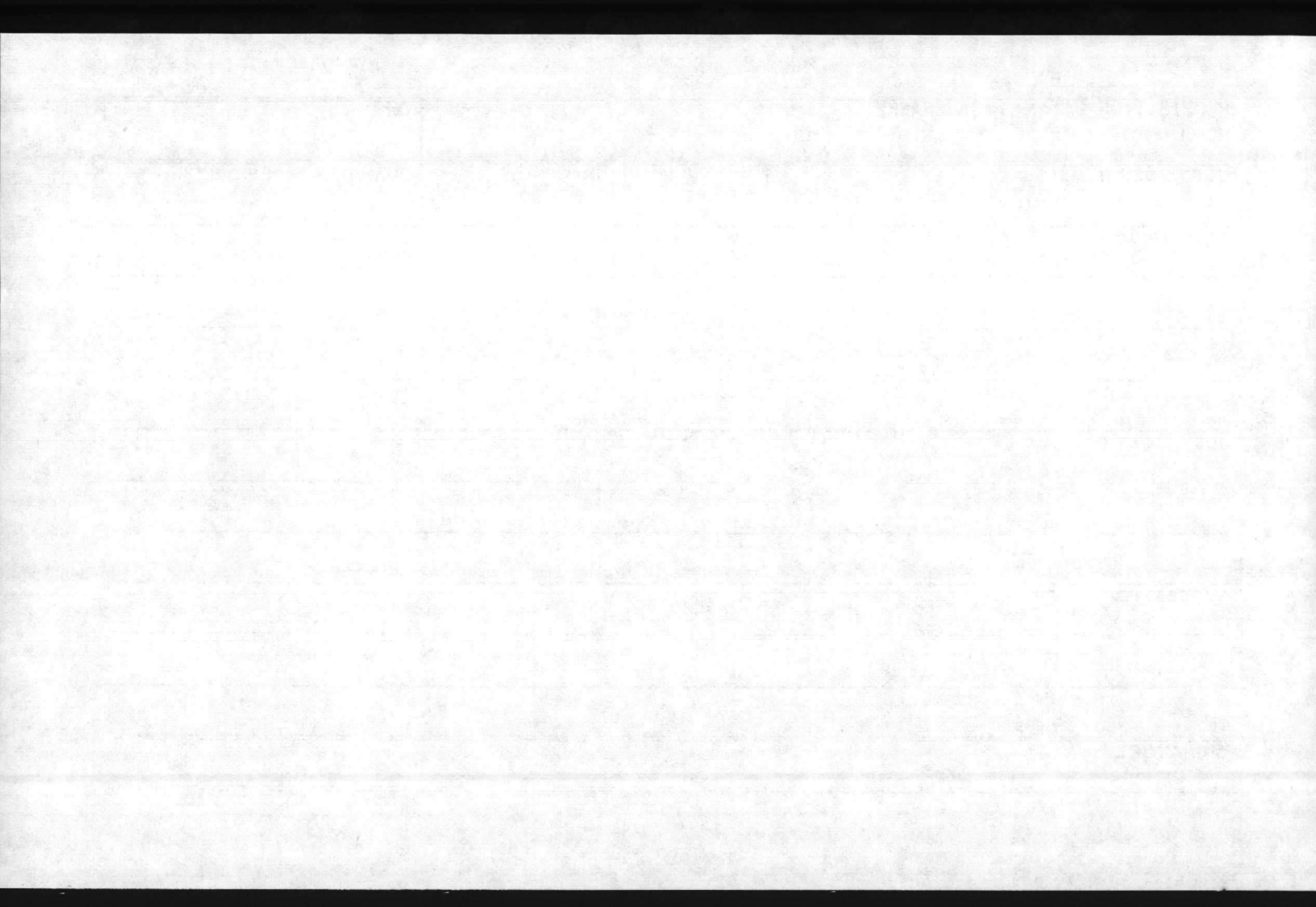

REQUISITION DATA - MAINTENANCE

MCBCL 11014/2

|      |
|------|
| DATE |
|------|

| JOB ORDER NUMBER | UNIT OF ISSUE | UNIT PRICE | QUANTITY | PRIORITY |
|------------------|---------------|------------|----------|----------|
|------------------|---------------|------------|----------|----------|

DESCRIPTION

---

---

---

---

JUSTIFICATION

---

---

---

---

SUGGESTED SOURCE

---

---

---

---

SIGNATURE

---

---

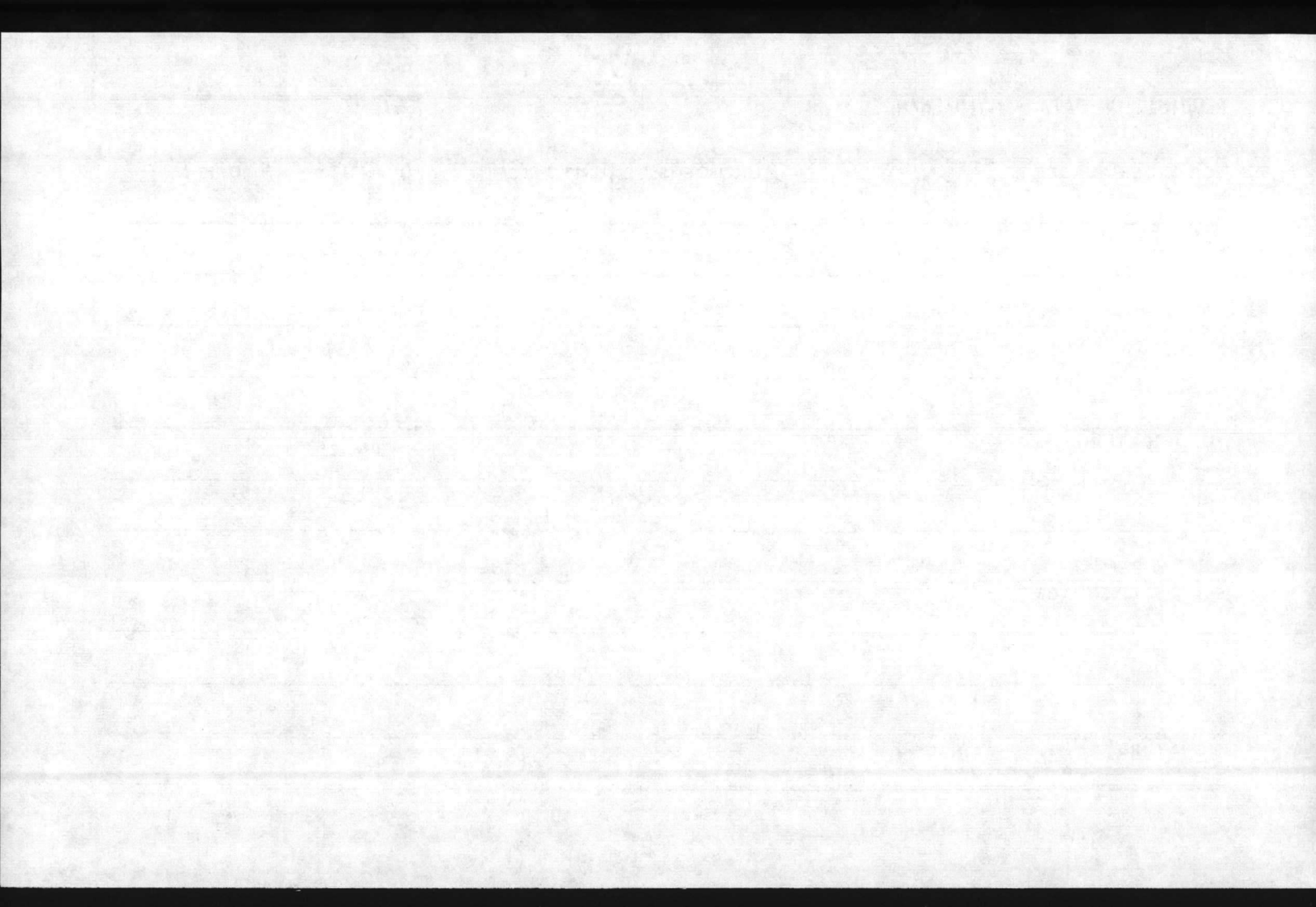

REQUISITION DATA - MAINTENANCE

MCBCL 11014/2

DATE

JOB ORDER NUMBER

UNIT OF ISSUE

UNIT PRICE

QUANTITY

PRIORITY

DESCRIPTION

JUSTIFICATION

SUGGESTED SOURCE

SIGNATURE

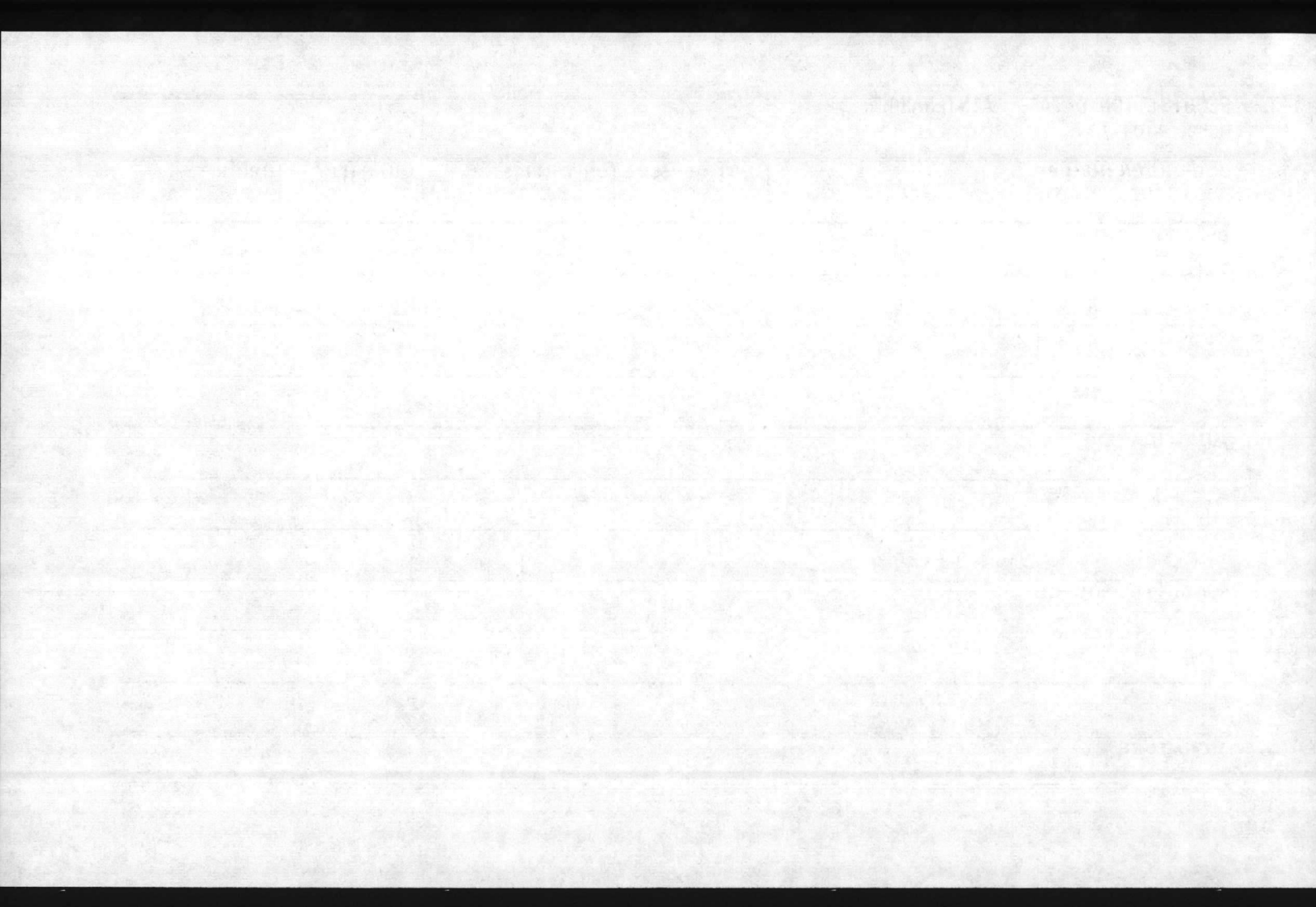



REQUISITION DATA - MAINTENANCE

MCBCL 11014/2

|      |
|------|
| DATE |
|------|

| JOB ORDER NUMBER | UNIT OF ISSUE | UNIT PRICE | QUANTITY | PRIORITY |
|------------------|---------------|------------|----------|----------|
|------------------|---------------|------------|----------|----------|

DESCRIPTION

---

---

---

---

JUSTIFICATION

---

---

---

SUGGESTED SOURCE

---

---

---

SIGNATURE

---

---

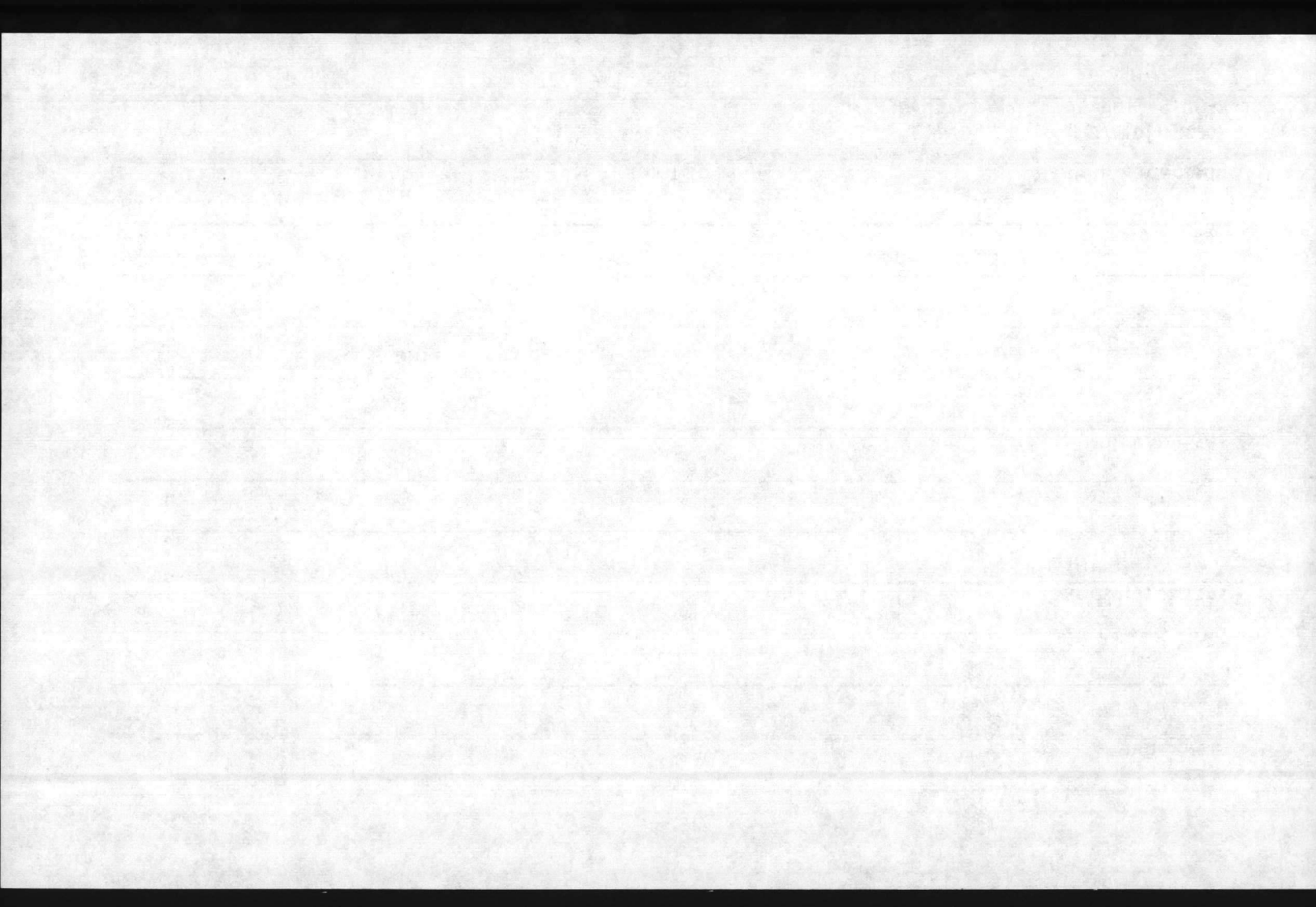

REQUISITION DATA - MAINTENANCE

MCBCL 11014/2

|      |
|------|
| DATE |
|------|

| JOB ORDER NUMBER | UNIT OF ISSUE | UNIT PRICE | QUANTITY | PRIORITY |
|------------------|---------------|------------|----------|----------|
|------------------|---------------|------------|----------|----------|

DESCRIPTION

---

---

---

---

JUSTIFICATION

---

---

---

SUGGESTED SOURCE

---

---

---

SIGNATURE

---

---

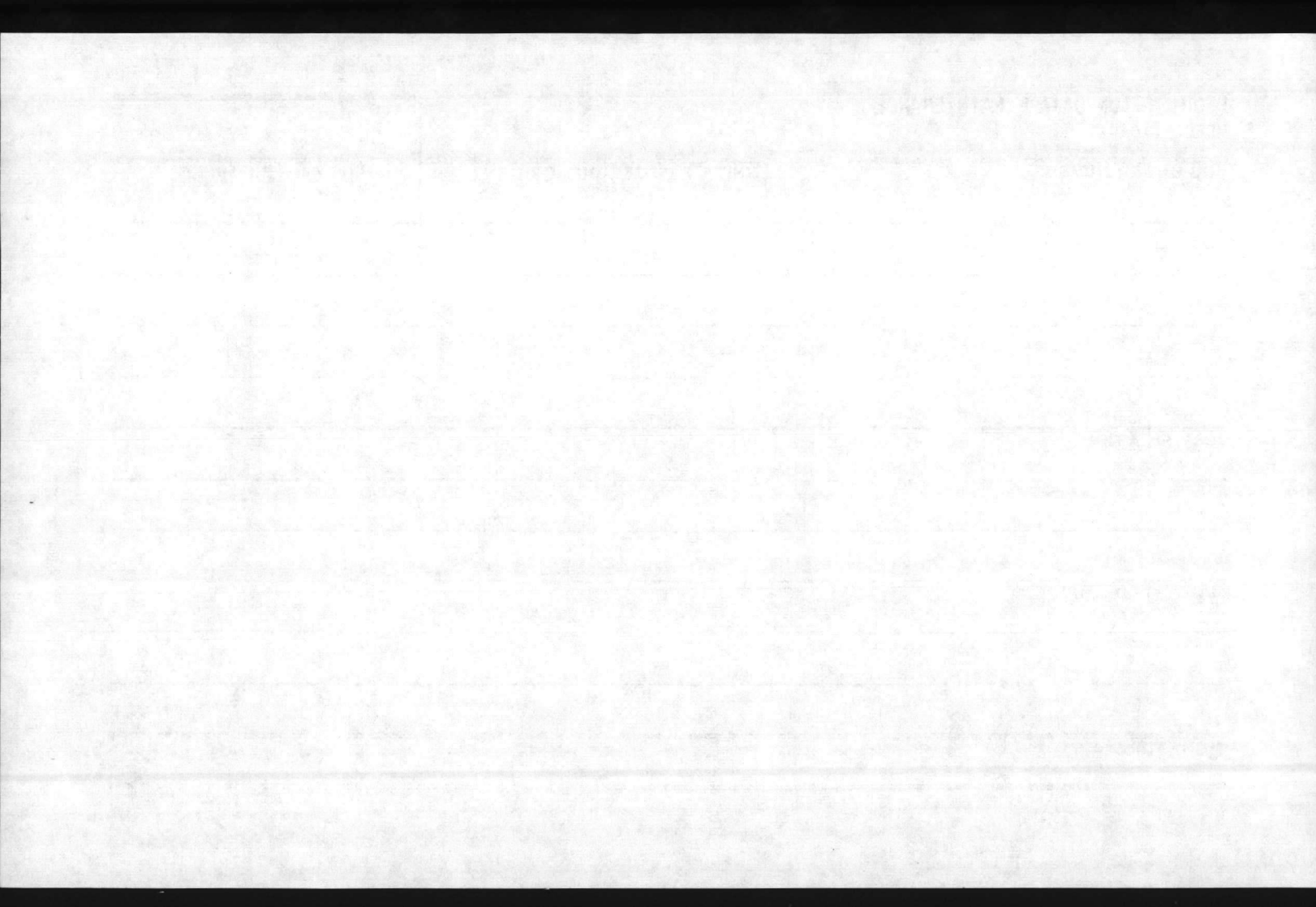

REQUISITION DATA - MAINTENANCE

MCBCL 11014/2

|      |
|------|
| DATE |
|------|

| JOB ORDER NUMBER | UNIT OF ISSUE | UNIT PRICE | QUANTITY | PRIORITY |
|------------------|---------------|------------|----------|----------|
|------------------|---------------|------------|----------|----------|

DESCRIPTION

---

---

---

---

JUSTIFICATION

---

---

---

SUGGESTED SOURCE

---

---

---

SIGNATURE

---

---



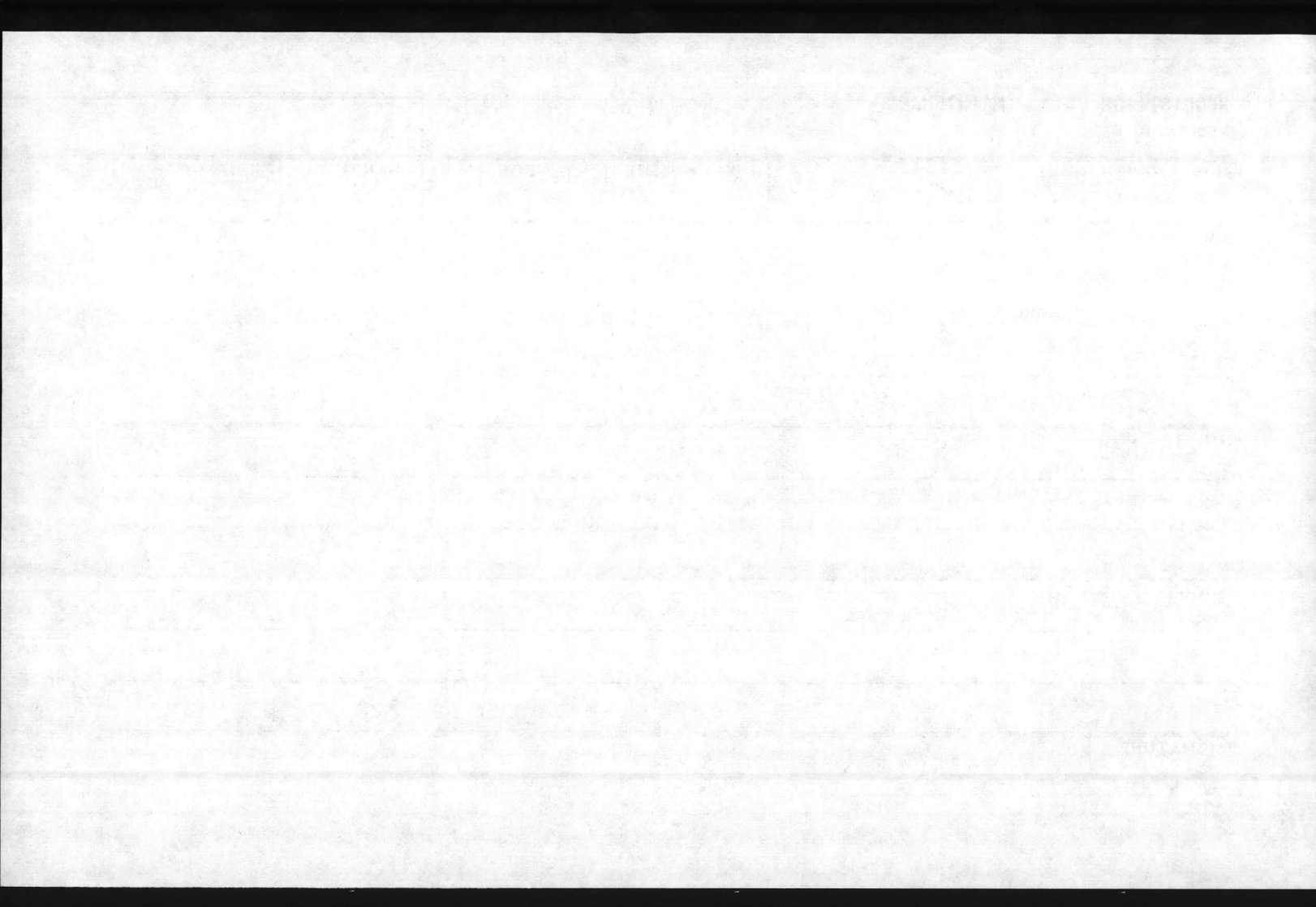

REQUISITION DATA - MAINTENANCE

MCBCL 11014/2

|      |
|------|
| DATE |
|------|

| JOB ORDER NUMBER | UNIT OF ISSUE | UNIT PRICE | QUANTITY | PRIORITY |
|------------------|---------------|------------|----------|----------|
|------------------|---------------|------------|----------|----------|

DESCRIPTION

---

---

---

---

JUSTIFICATION

---

---

---

SUGGESTED SOURCE

---

---

---

SIGNATURE

---

---

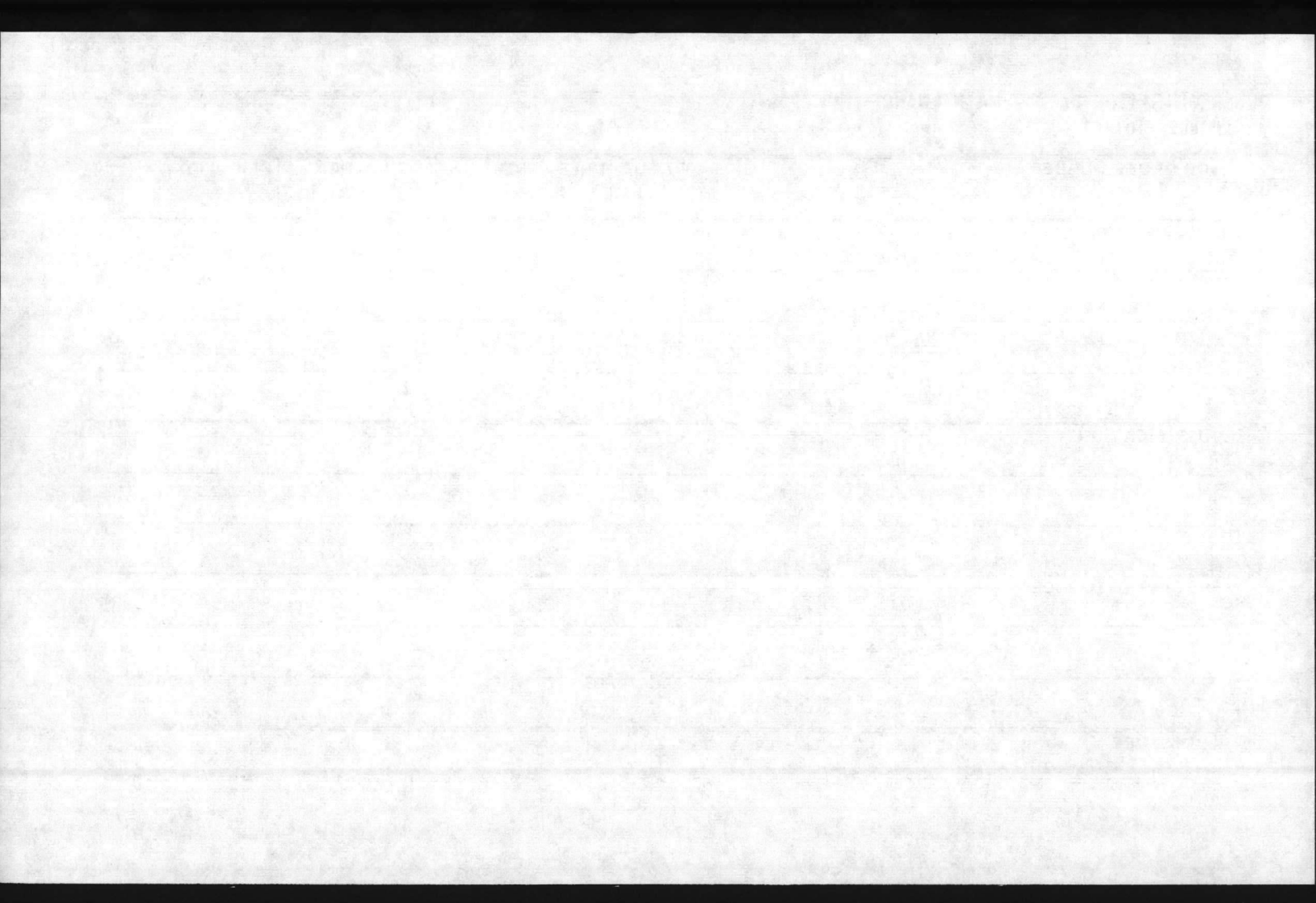

REQUISITION DATA - MAINTENANCE

MCBCL 11014/2

DATE

JOB ORDER NUMBER

UNIT OF ISSUE

UNIT PRICE

QUANTITY

PRIORITY

DESCRIPTION

JUSTIFICATION

SUGGESTED SOURCE

SIGNATURE

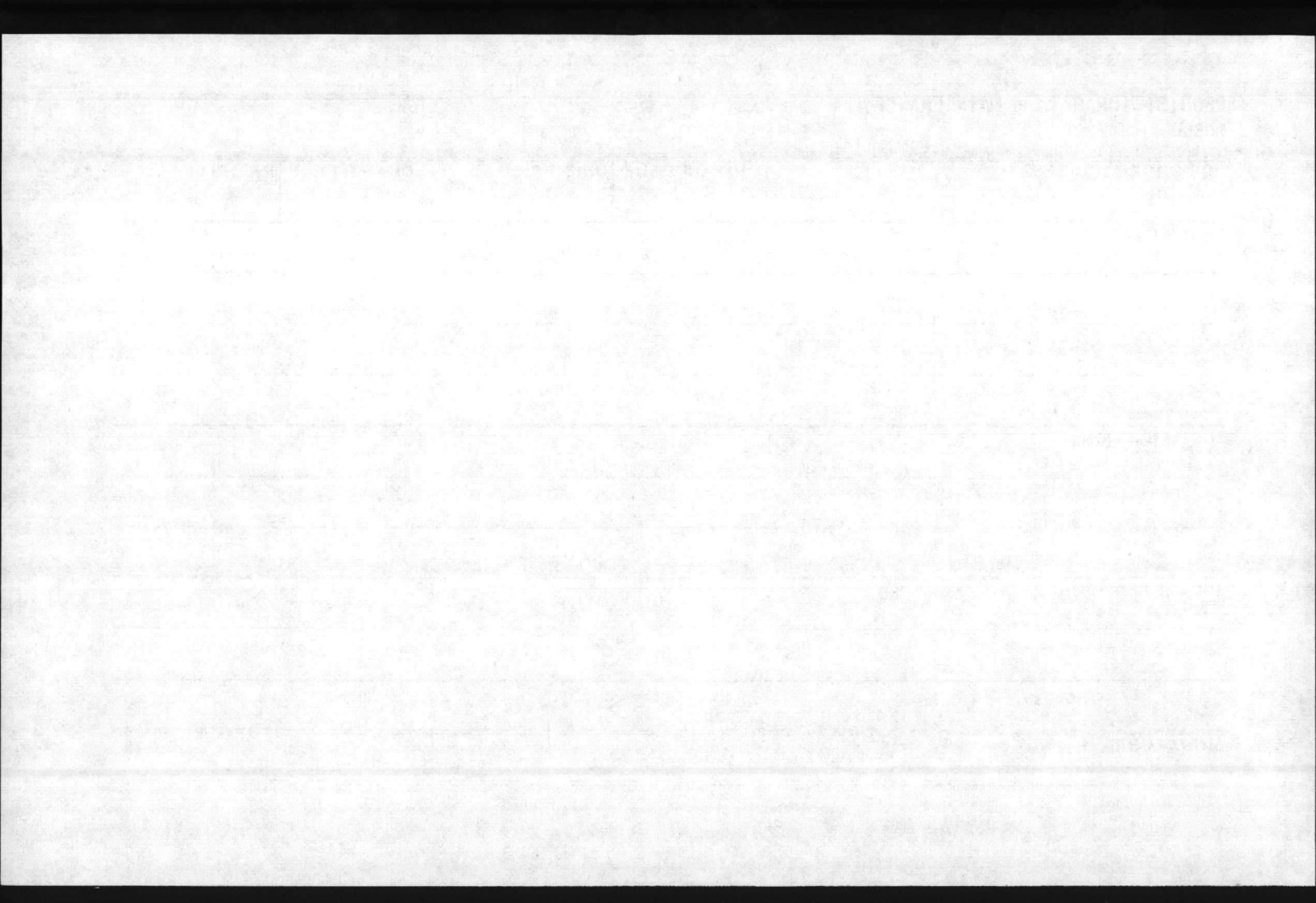



REQUISITION DATA - MAINTENANCE

MCBCL 11014/2

DATE

JOB ORDER NUMBER

UNIT OF ISSUE

UNIT PRICE

QUANTITY

PRIORITY

DESCRIPTION

JUSTIFICATION

SUGGESTED SOURCE

SIGNATURE

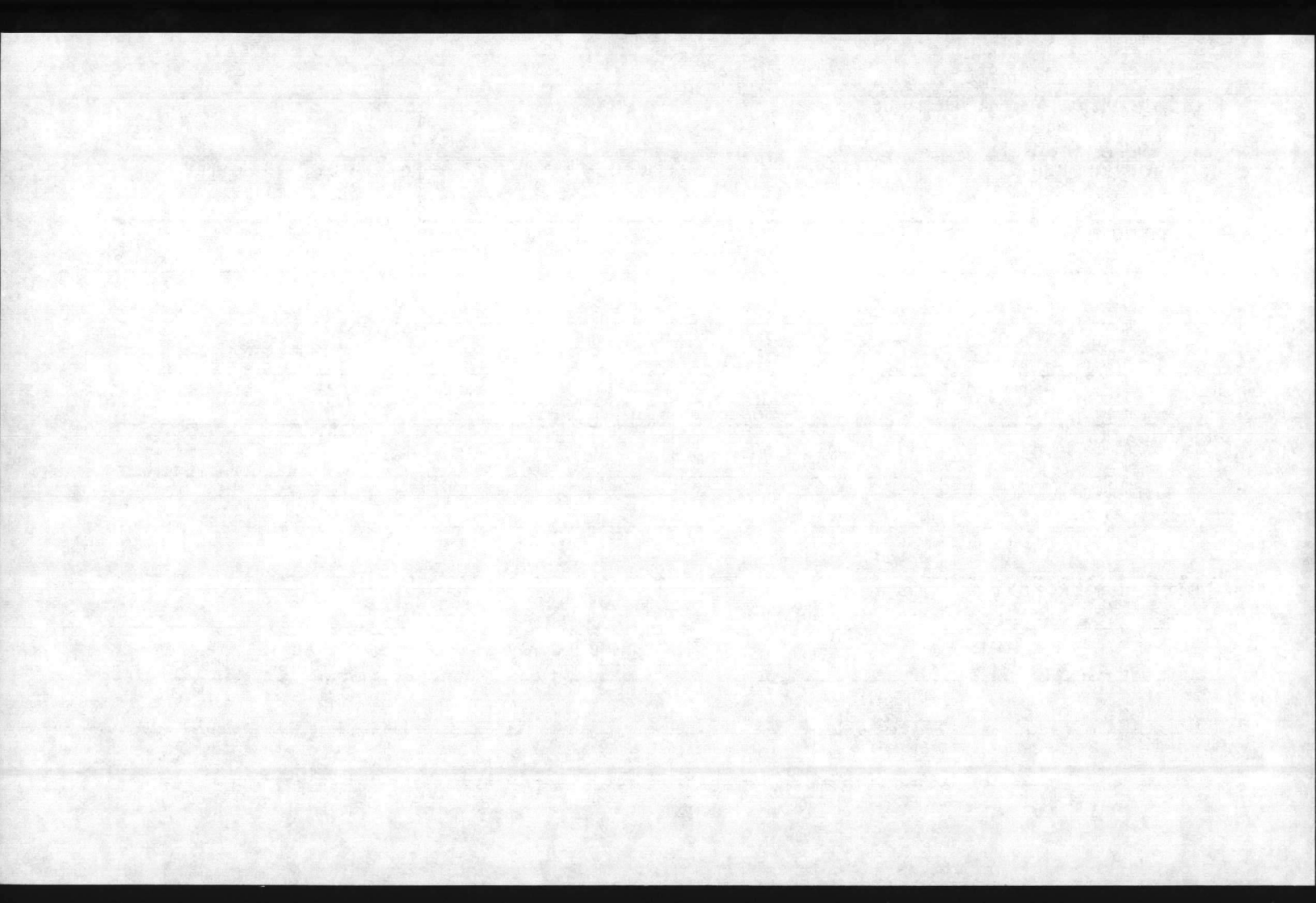

REQUISITION DATA - MAINTENANCE

MCBCL 11014/2

|      |
|------|
| DATE |
|------|

| JOB ORDER NUMBER | UNIT OF ISSUE | UNIT PRICE | QUANTITY | PRIORITY |
|------------------|---------------|------------|----------|----------|
|------------------|---------------|------------|----------|----------|

DESCRIPTION

---

---

---

---

JUSTIFICATION

---

---

---

SUGGESTED SOURCE

---

---

---

SIGNATURE

---

---

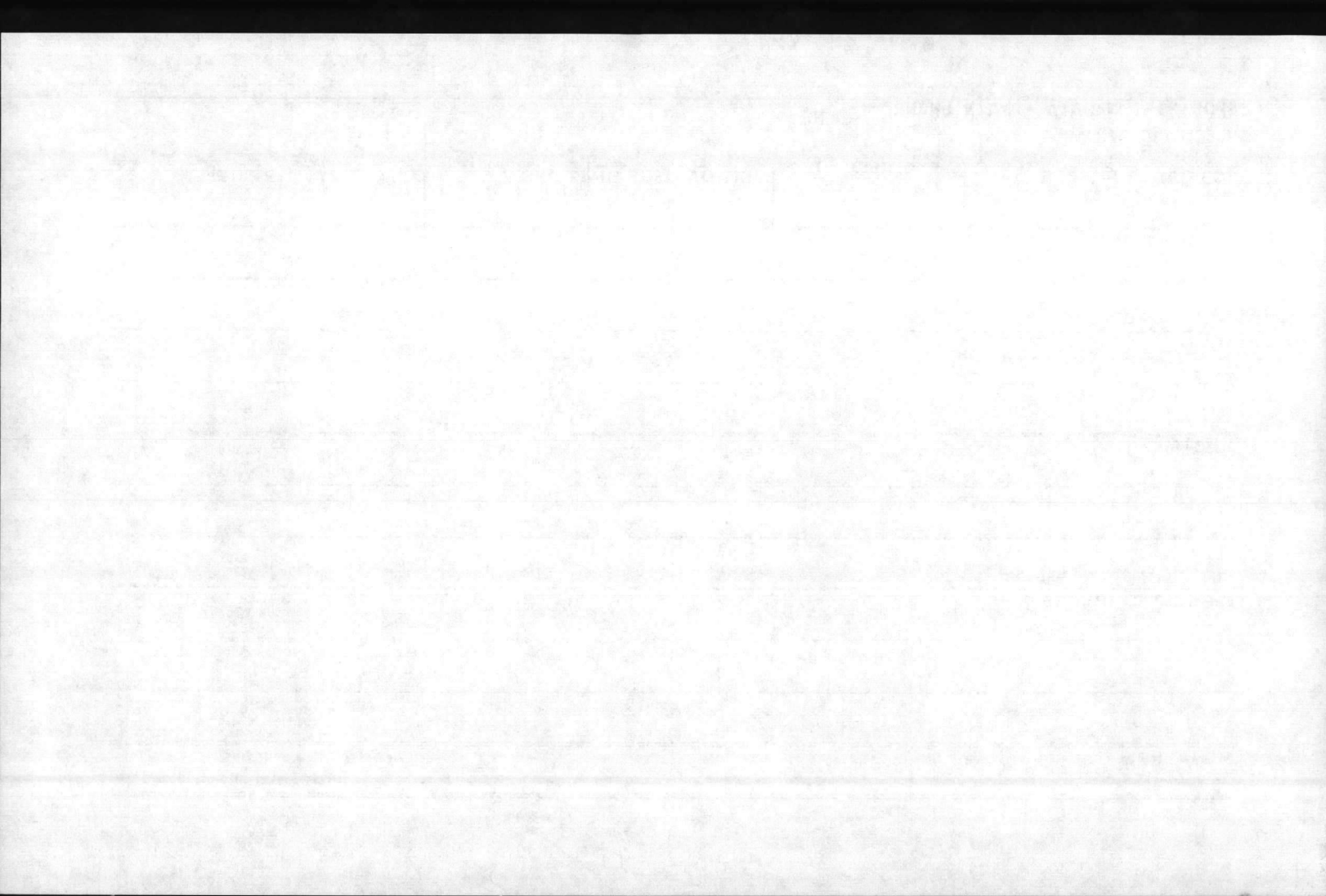

REQUISITION DATA - MAINTENANCE

MCBCL 11014/2

|      |
|------|
| DATE |
|------|

| JOB ORDER NUMBER | UNIT OF ISSUE | UNIT PRICE | QUANTITY | PRIORITY |
|------------------|---------------|------------|----------|----------|
|------------------|---------------|------------|----------|----------|

DESCRIPTION

---

---

---

---

JUSTIFICATION

---

---

---

SUGGESTED SOURCE

---

---

---

SIGNATURE

---

---

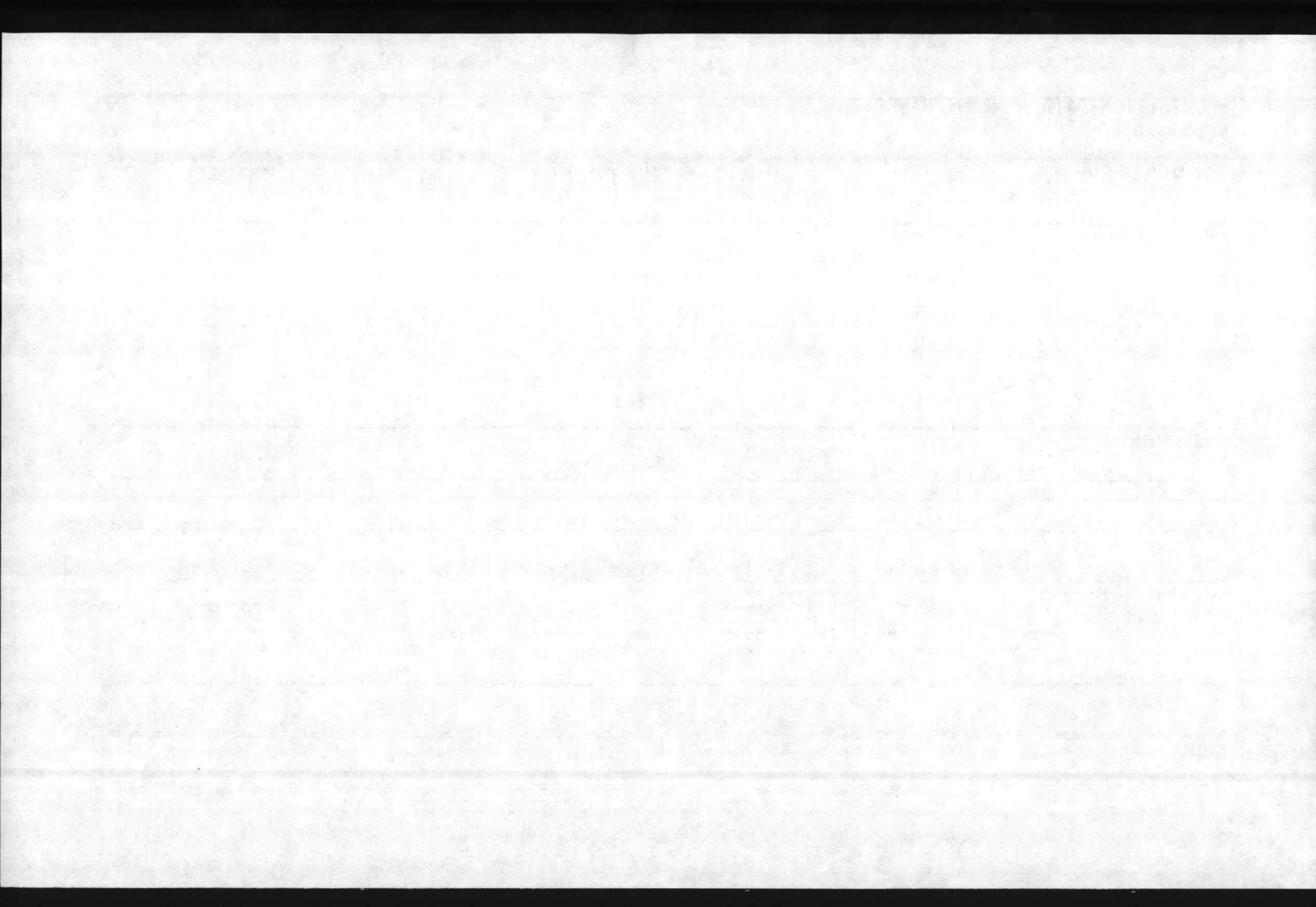



REQUISITION DATA - MAINTENANCE

MCBCL 11014/2

DATE

JOB ORDER NUMBER

UNIT OF ISSUE

UNIT PRICE

QUANTITY

PRIORITY

DESCRIPTION

JUSTIFICATION

SUGGESTED SOURCE

SIGNATURE

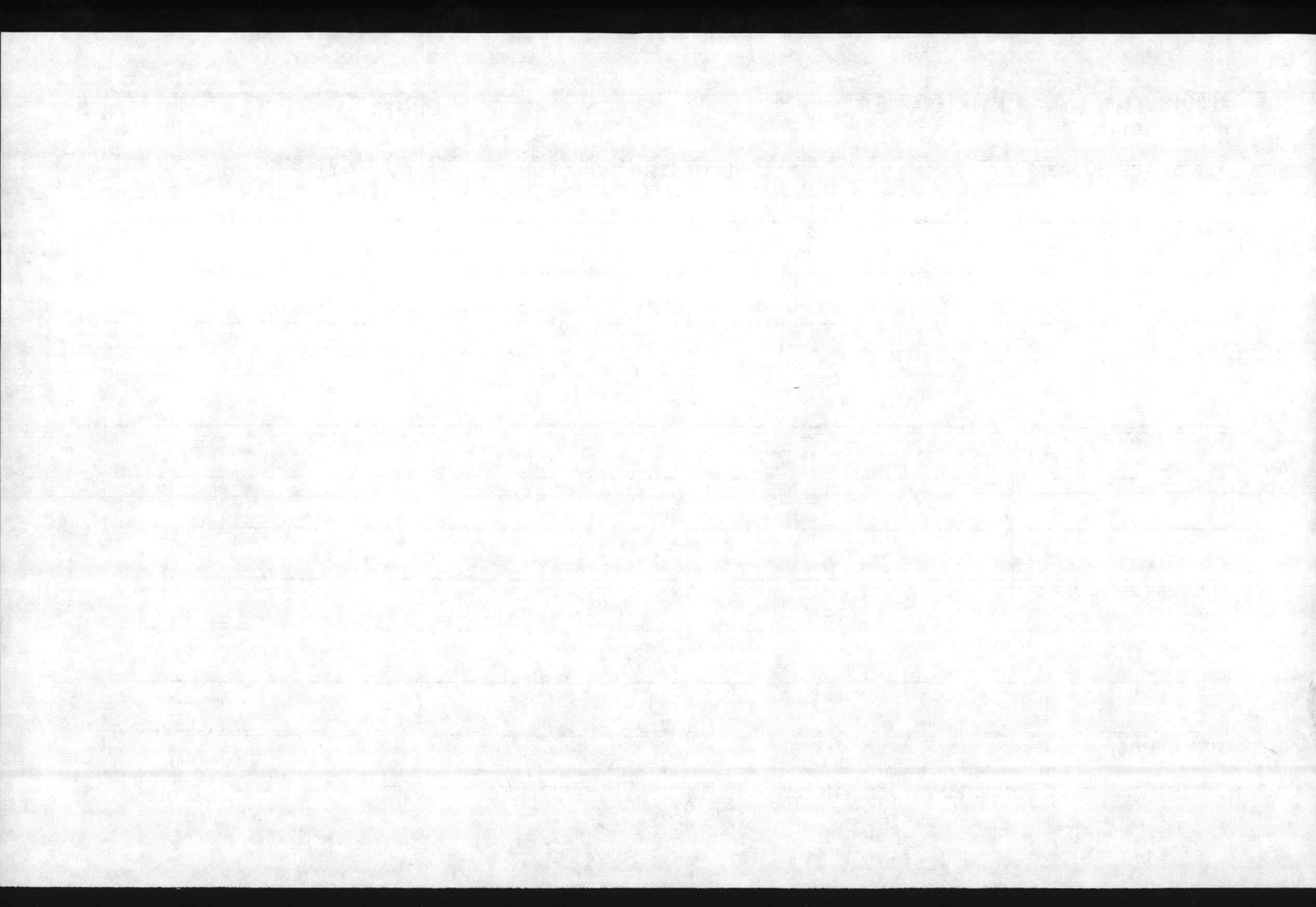

REQUISITION DATA - MAINTENANCE

MCBCL 11014/2

DATE

JOB ORDER NUMBER

UNIT OF ISSUE

UNIT PRICE

QUANTITY

PRIORITY

DESCRIPTION

JUSTIFICATION

SUGGESTED SOURCE

SIGNATURE

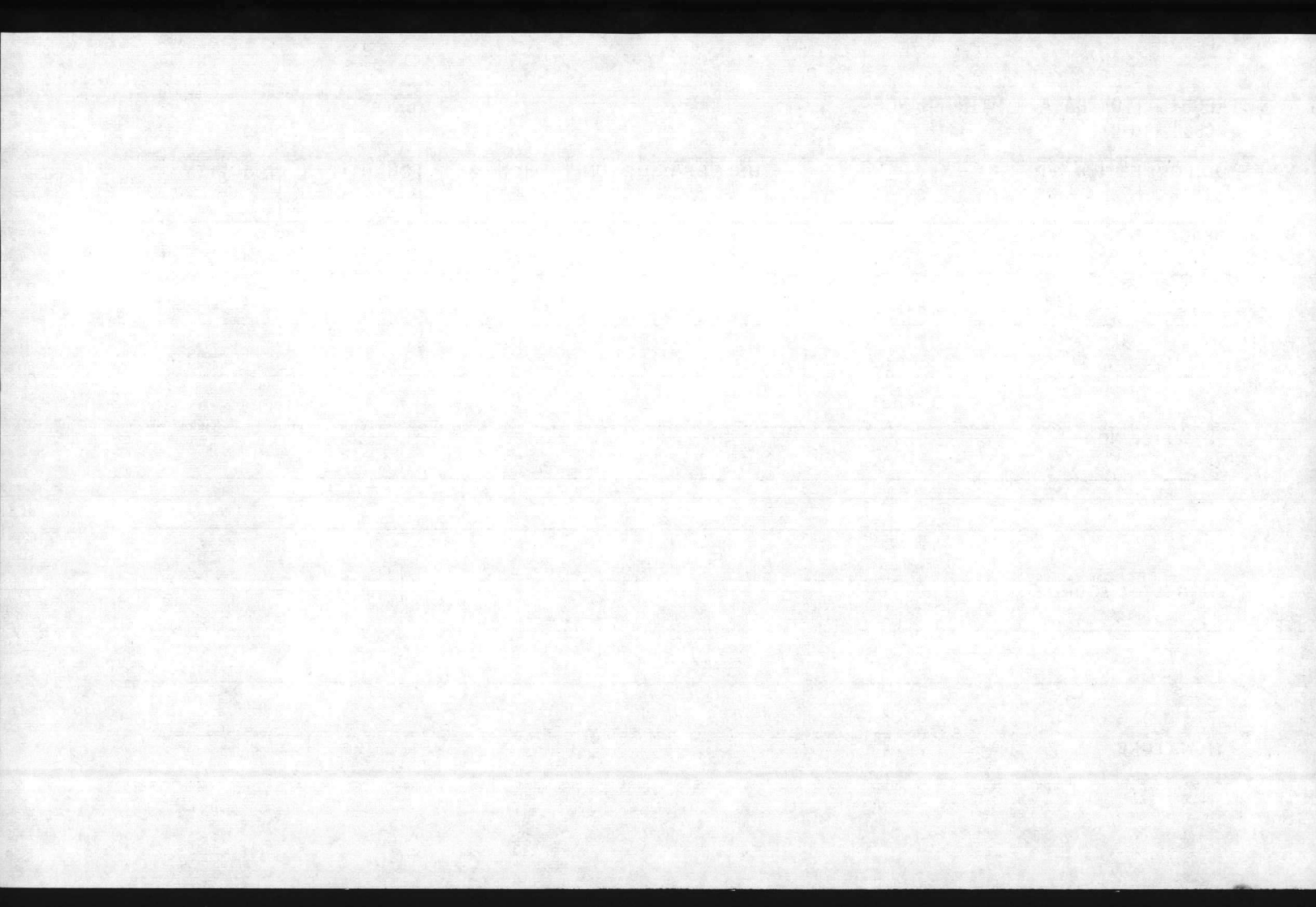

REQUISITION DATA - MAINTENANCE

MCBCL 11014/2

DATE

JOB ORDER NUMBER

UNIT OF ISSUE

UNIT PRICE

QUANTITY

PRIORITY

DESCRIPTION

JUSTIFICATION

SUGGESTED SOURCE

SIGNATURE

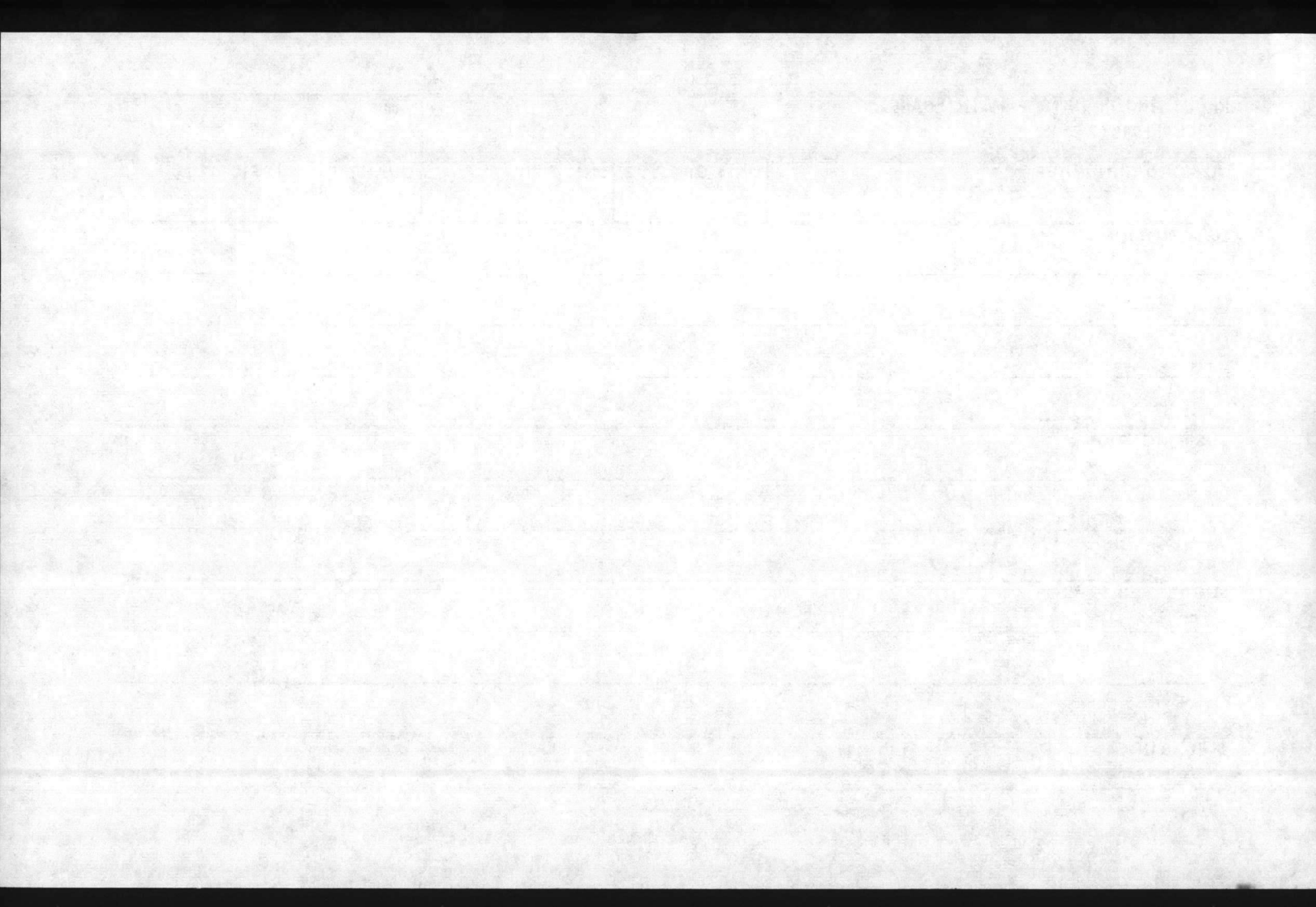



REQUISITION DATA - MAINTENANCE

MCBCL 11014/2

|      |
|------|
| DATE |
|------|

| JOB ORDER NUMBER | UNIT OF ISSUE | UNIT PRICE | QUANTITY | PRIORITY |
|------------------|---------------|------------|----------|----------|
|------------------|---------------|------------|----------|----------|

DESCRIPTION

---

---

---

---

JUSTIFICATION

---

---

---

---

SUGGESTED SOURCE

---

---

---

---

SIGNATURE

---

---

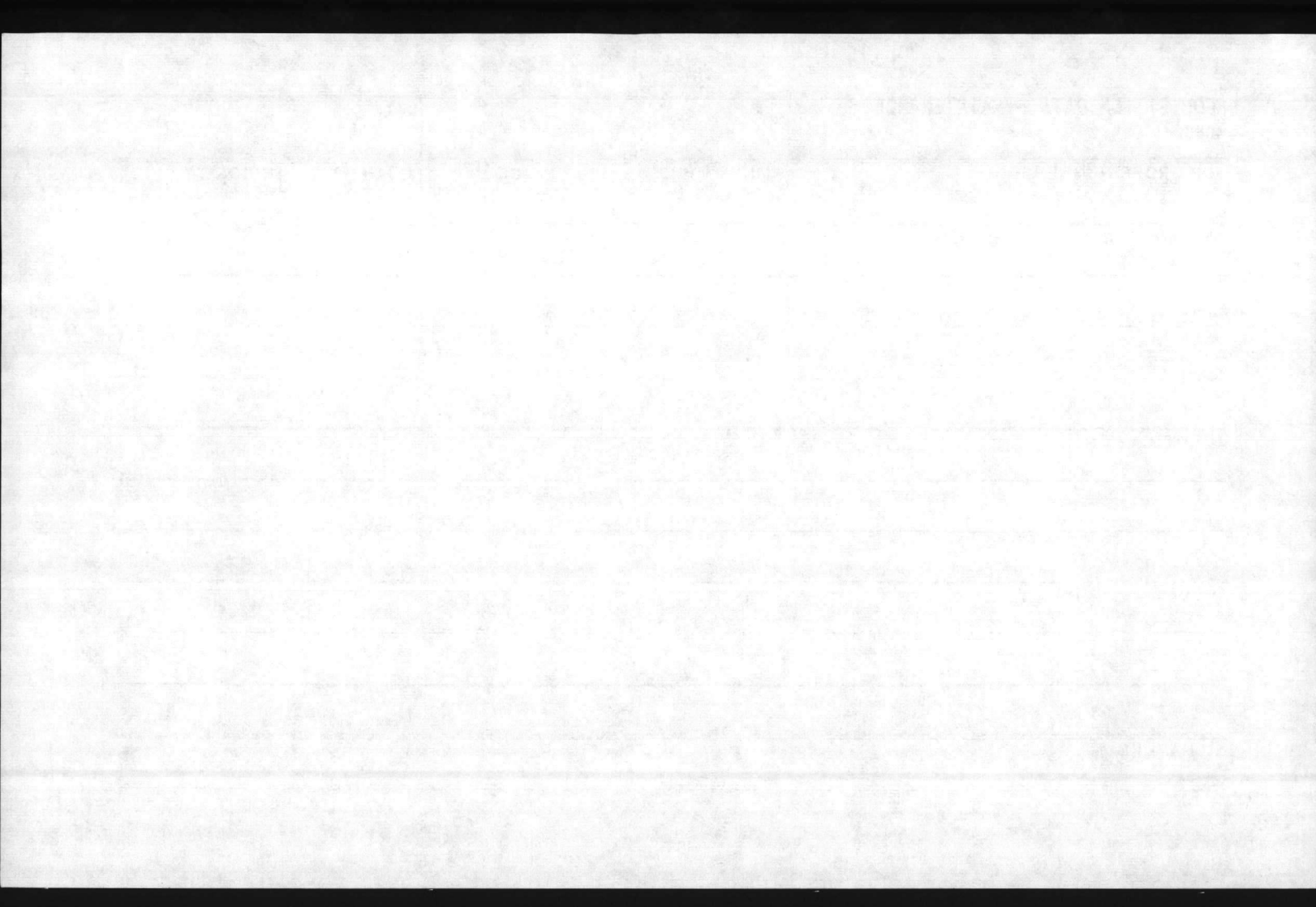

REQUISITION DATA - MAINTENANCE

MCBCL 11014/2

DATE

JOB ORDER NUMBER

UNIT OF ISSUE

UNIT PRICE

QUANTITY

PRIORITY

DESCRIPTION

JUSTIFICATION

SUGGESTED SOURCE

SIGNATURE

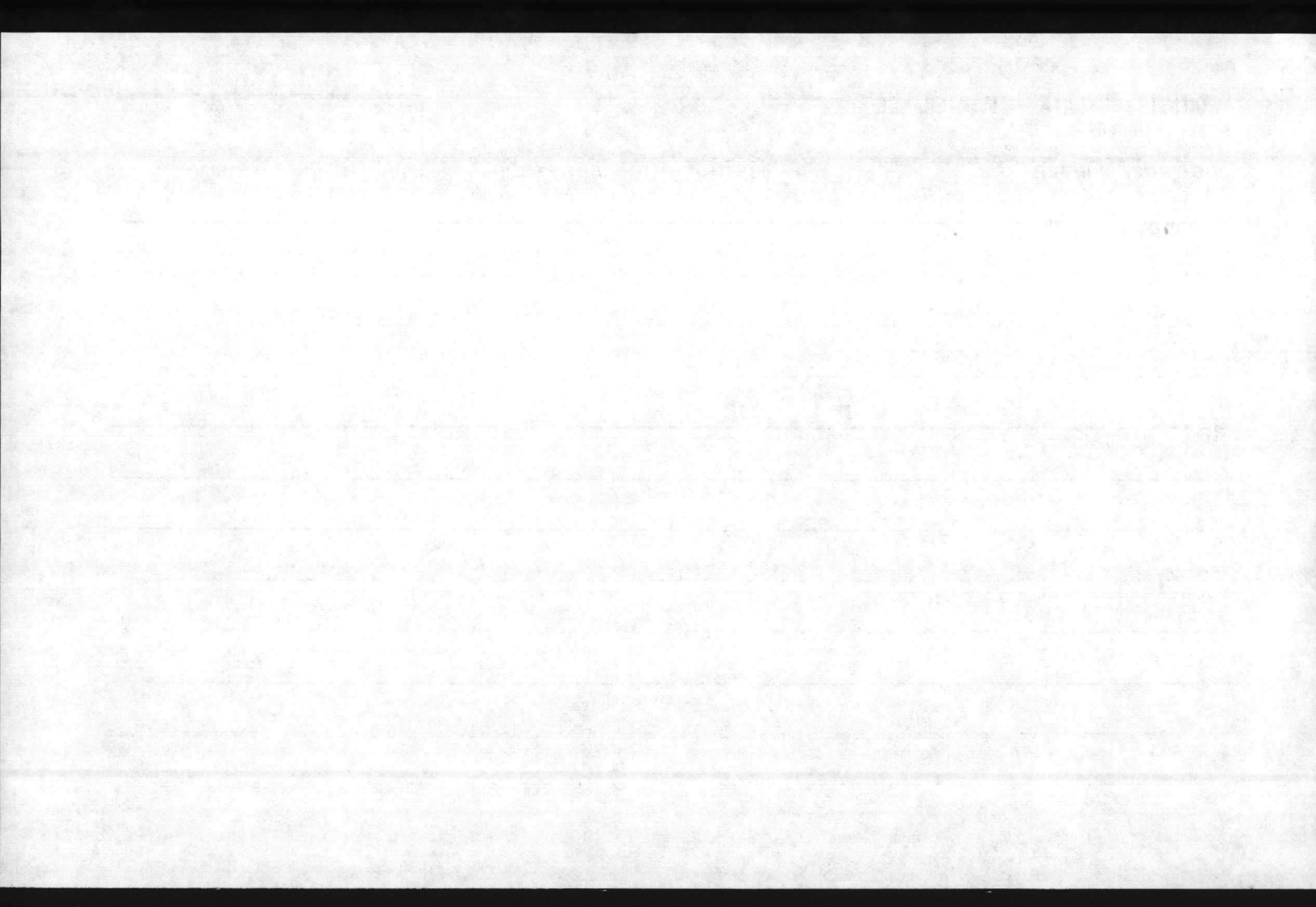

REQUISITION DATA - MAINTENANCE

MCBCL 11014/2

DATE

JOB ORDER NUMBER

UNIT OF ISSUE

UNIT PRICE

QUANTITY

PRIORITY

DESCRIPTION

JUSTIFICATION

SUGGESTED SOURCE

SIGNATURE

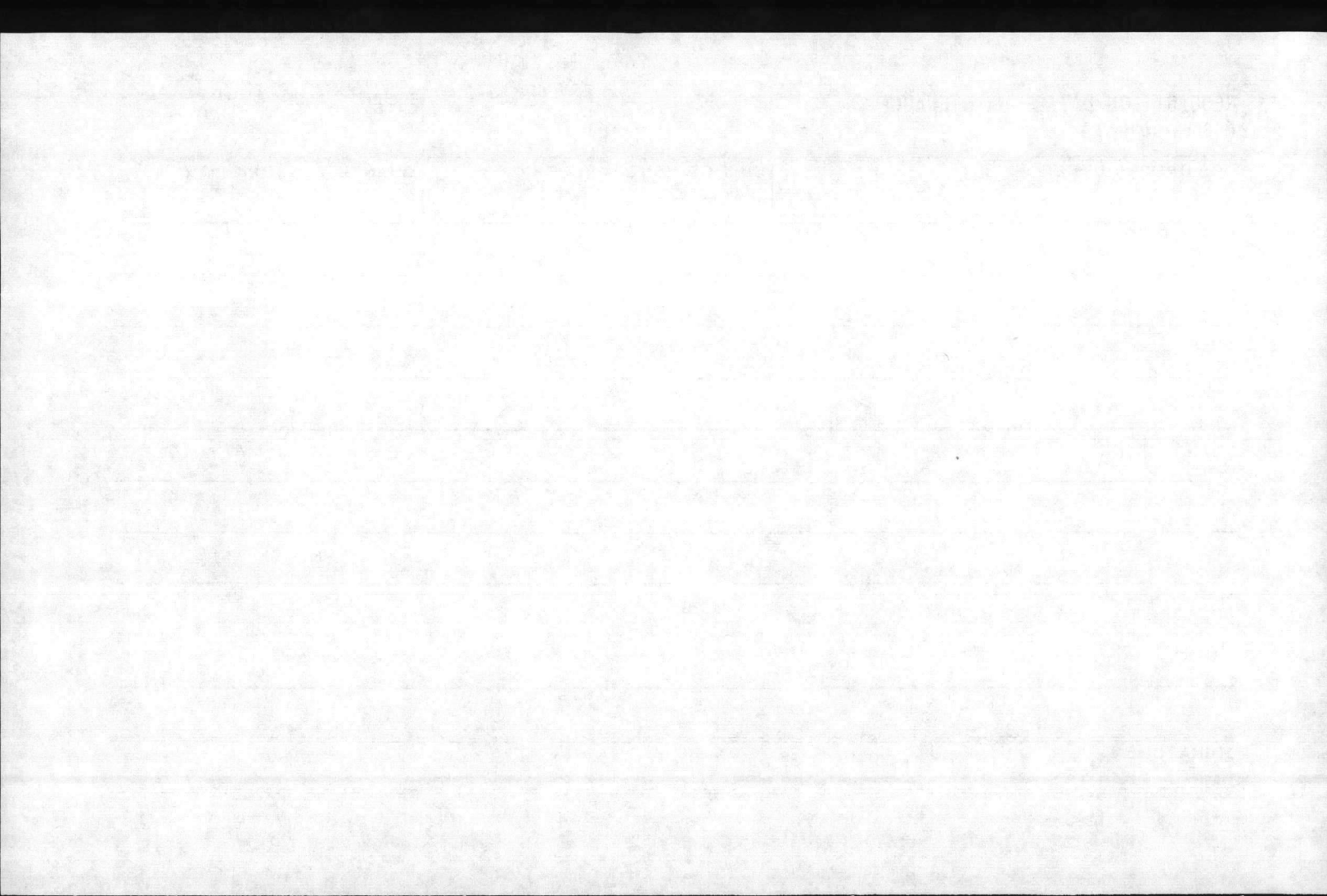



REQUISITION DATA - MAINTENANCE

MCBCL 11014/2

DATE

JOB ORDER NUMBER

UNIT OF ISSUE

UNIT PRICE

QUANTITY

PRIORITY

DESCRIPTION

JUSTIFICATION

SUGGESTED SOURCE

SIGNATURE

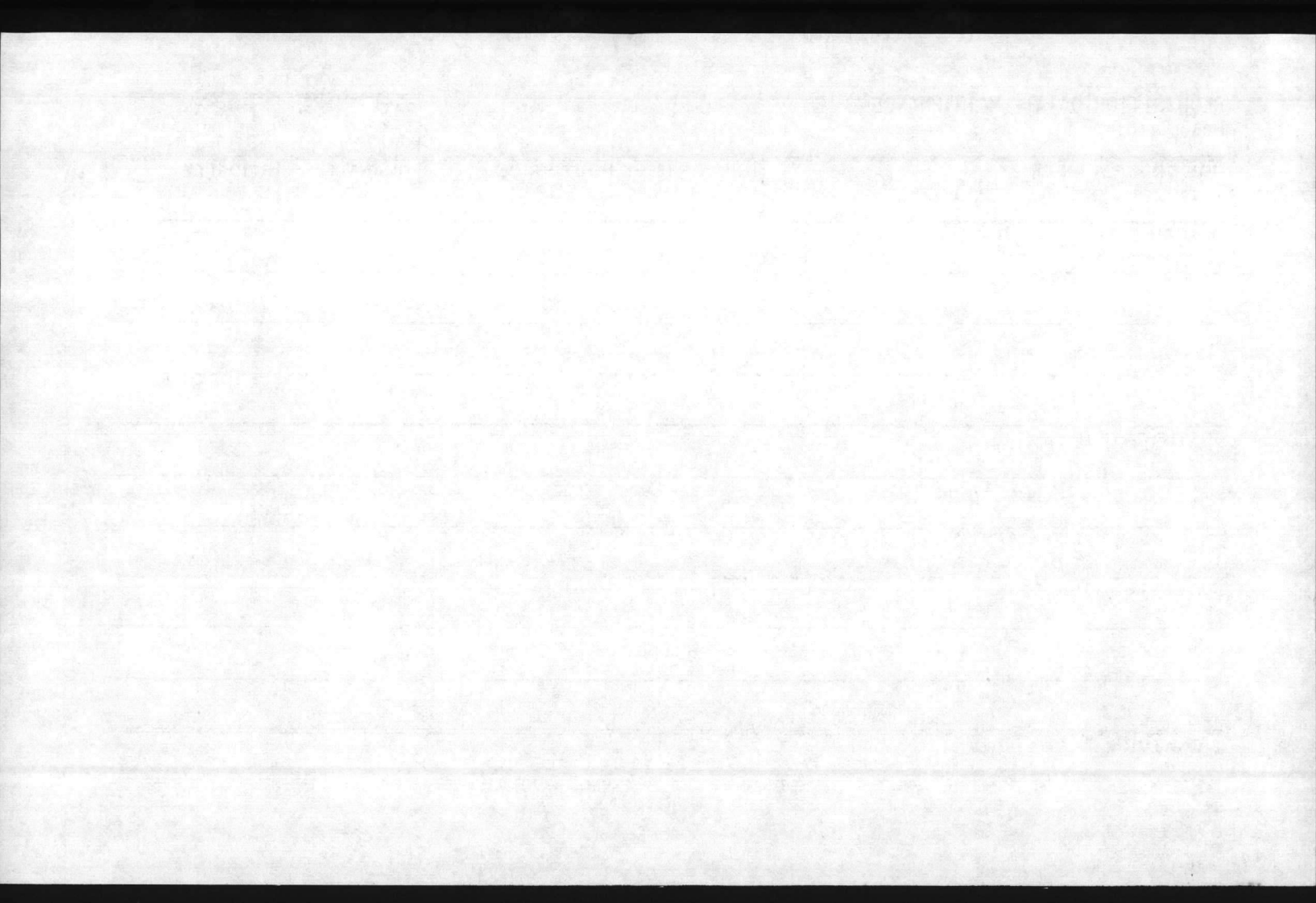

REQUISITION DATA - MAINTENANCE

MCBCL 11014/2

DATE

JOB ORDER NUMBER

UNIT OF ISSUE

UNIT PRICE

QUANTITY

PRIORITY

DESCRIPTION

JUSTIFICATION

SUGGESTED SOURCE

SIGNATURE

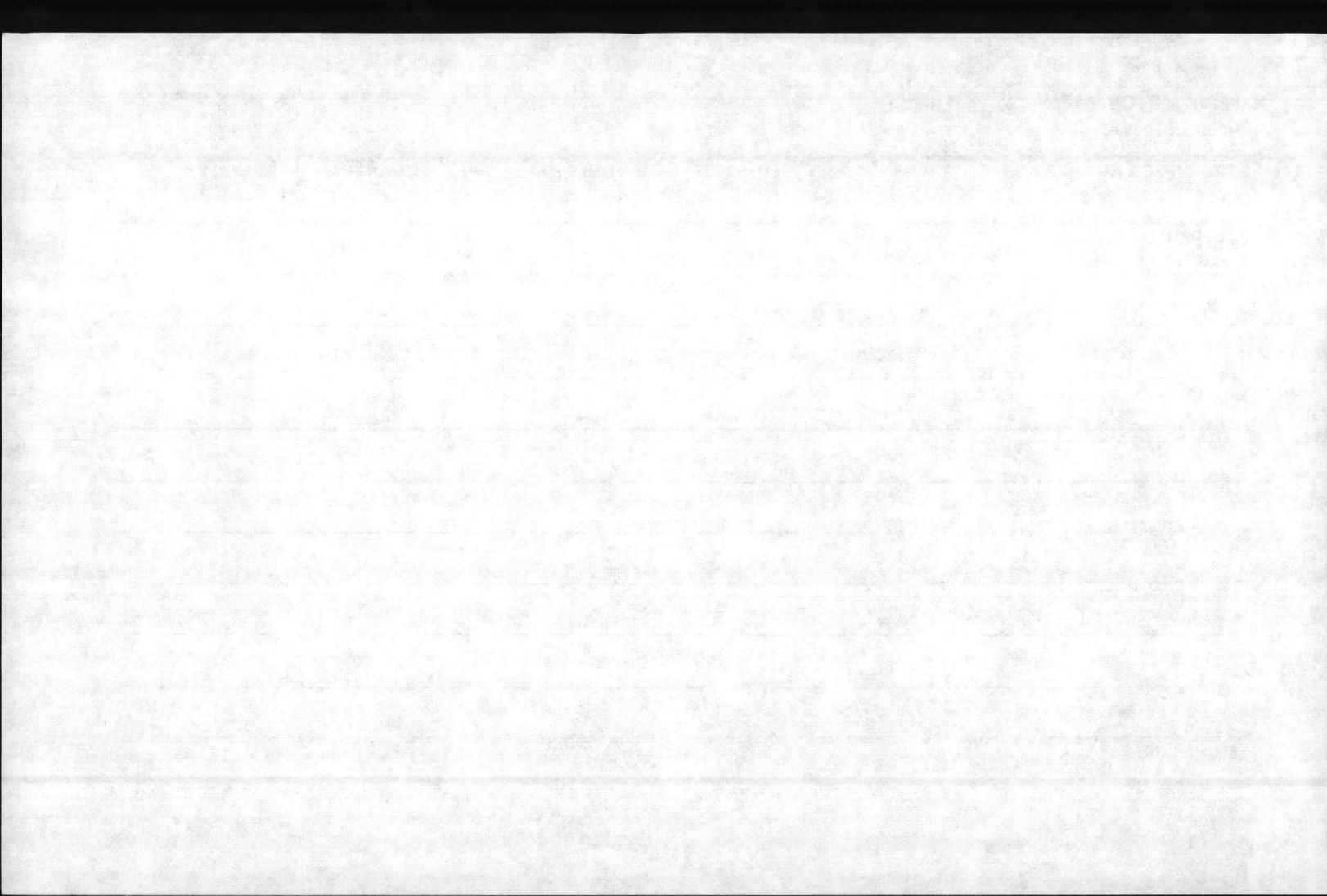

REQUISITION DATA - MAINTENANCE

MCBCL 11014/2

DATE

JOB ORDER NUMBER

UNIT OF ISSUE

UNIT PRICE

QUANTITY

PRIORITY

DESCRIPTION

JUSTIFICATION

SUGGESTED SOURCE

SIGNATURE

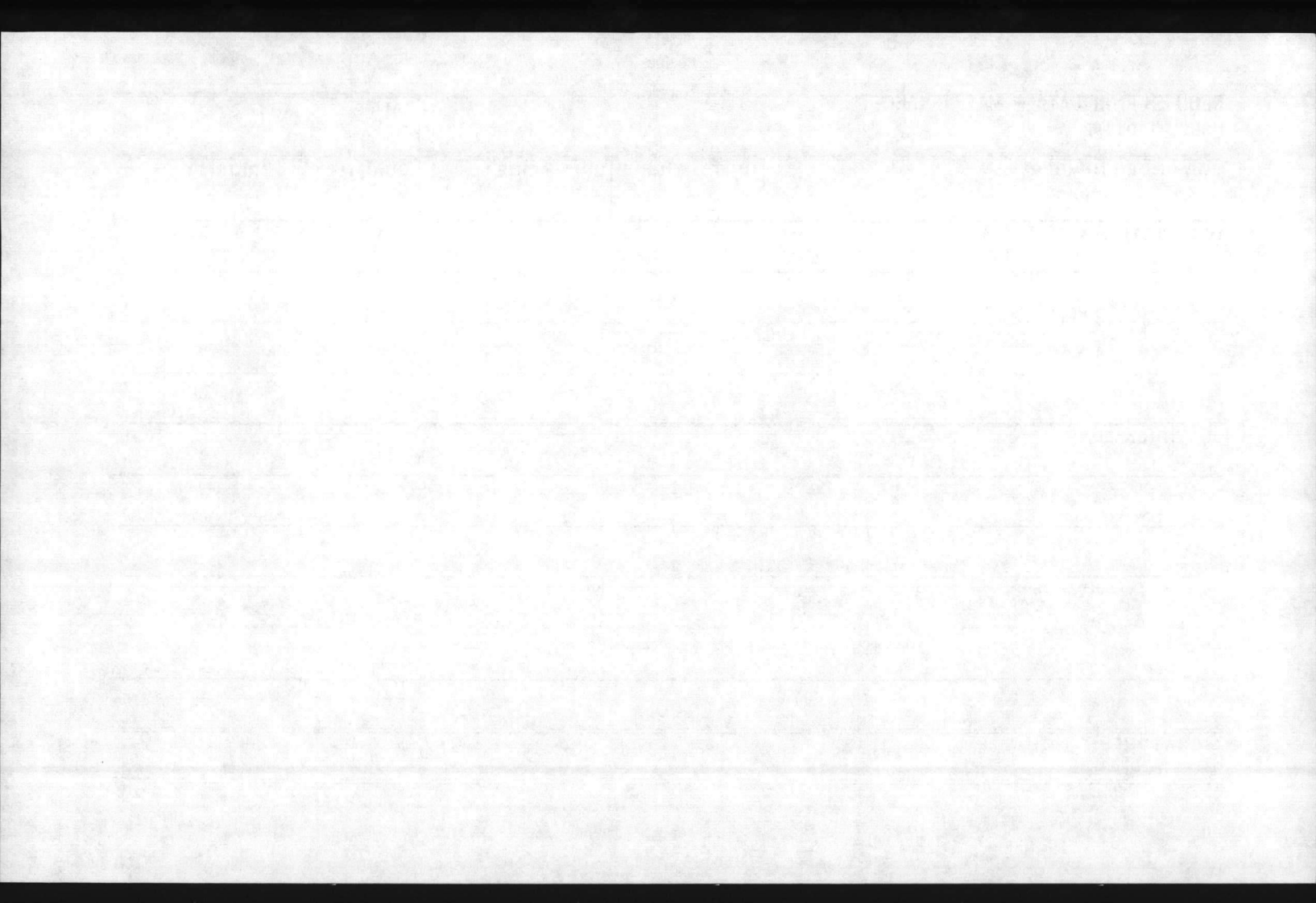



REQUISITION DATA - MAINTENANCE

MCBCL 11014/2

DATE

JOB ORDER NUMBER

UNIT OF ISSUE

UNIT PRICE

QUANTITY

PRIORITY

DESCRIPTION

JUSTIFICATION

SUGGESTED SOURCE

SIGNATURE

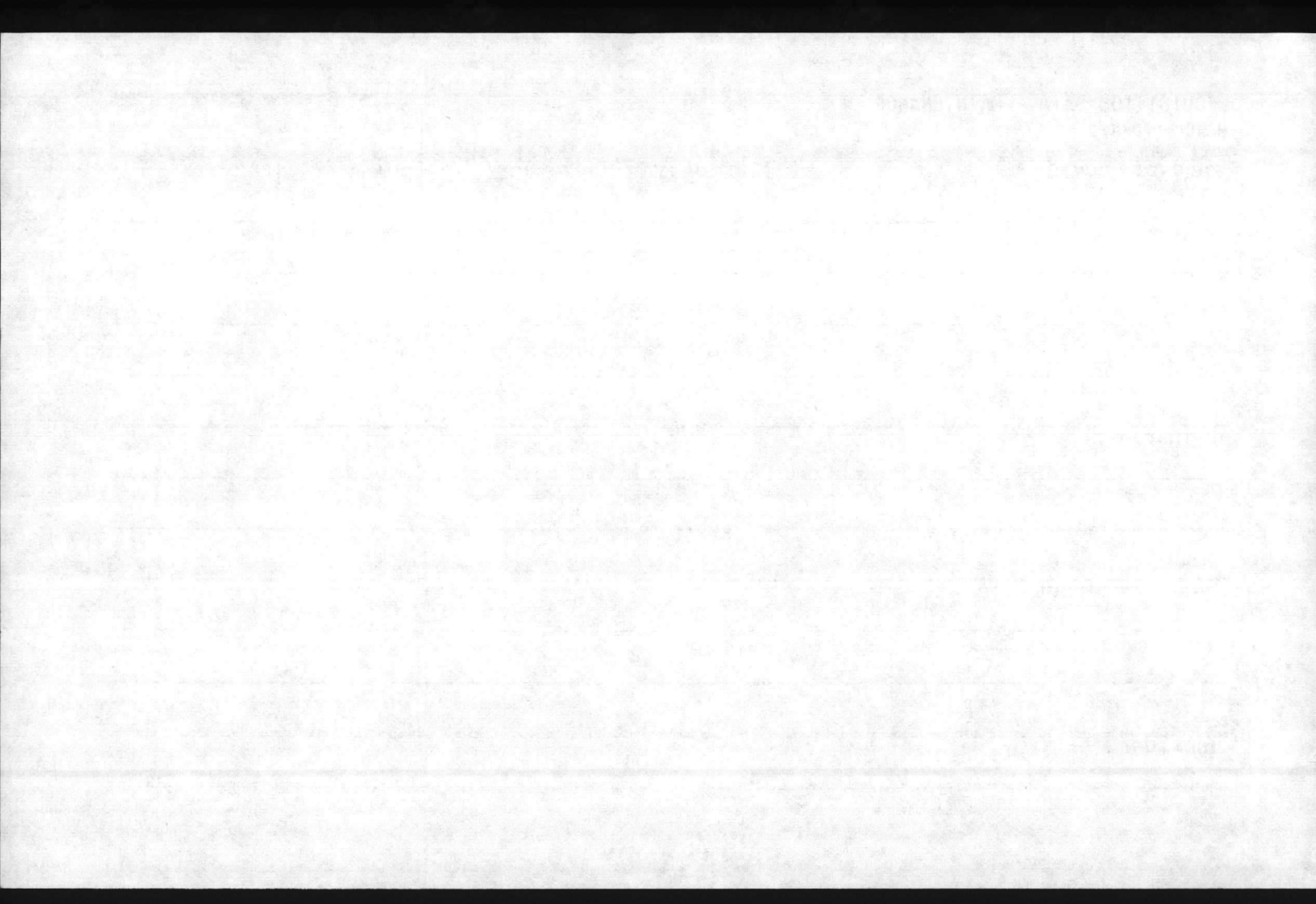

REQUISITION DATA - MAINTENANCE

MCBCL 11014/2

|      |
|------|
| DATE |
|------|

| JOB ORDER NUMBER | UNIT OF ISSUE | UNIT PRICE | QUANTITY | PRIORITY |
|------------------|---------------|------------|----------|----------|
|------------------|---------------|------------|----------|----------|

DESCRIPTION

---

---

---

---

JUSTIFICATION

---

---

---

SUGGESTED SOURCE

---

---

---

SIGNATURE

---

---

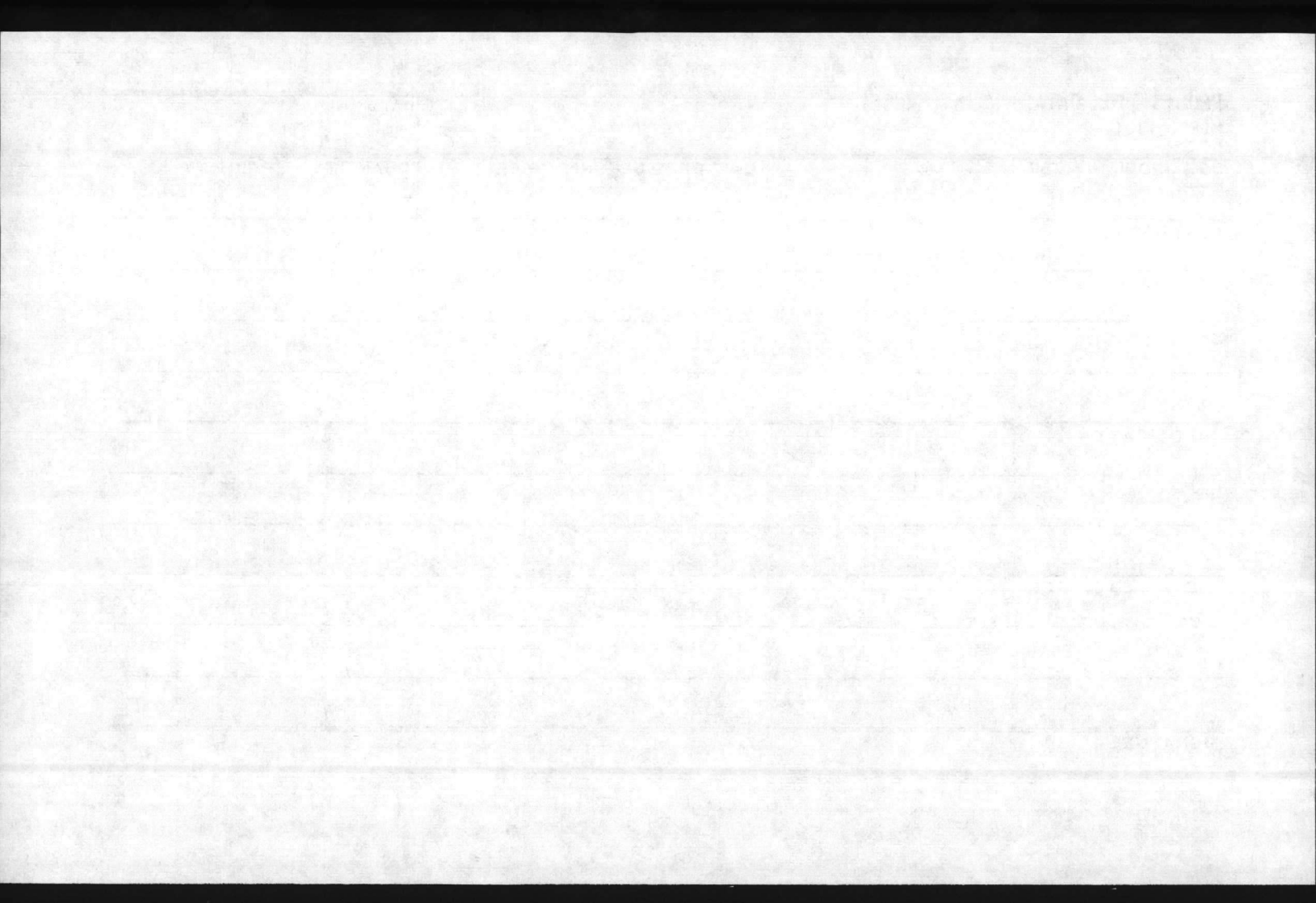

REQUISITION DATA - MAINTENANCE

MCBCL 11014/2

DATE

JOB ORDER NUMBER

UNIT OF ISSUE

UNIT PRICE

QUANTITY

PRIORITY

DESCRIPTION

JUSTIFICATION

SUGGESTED SOURCE

SIGNATURE

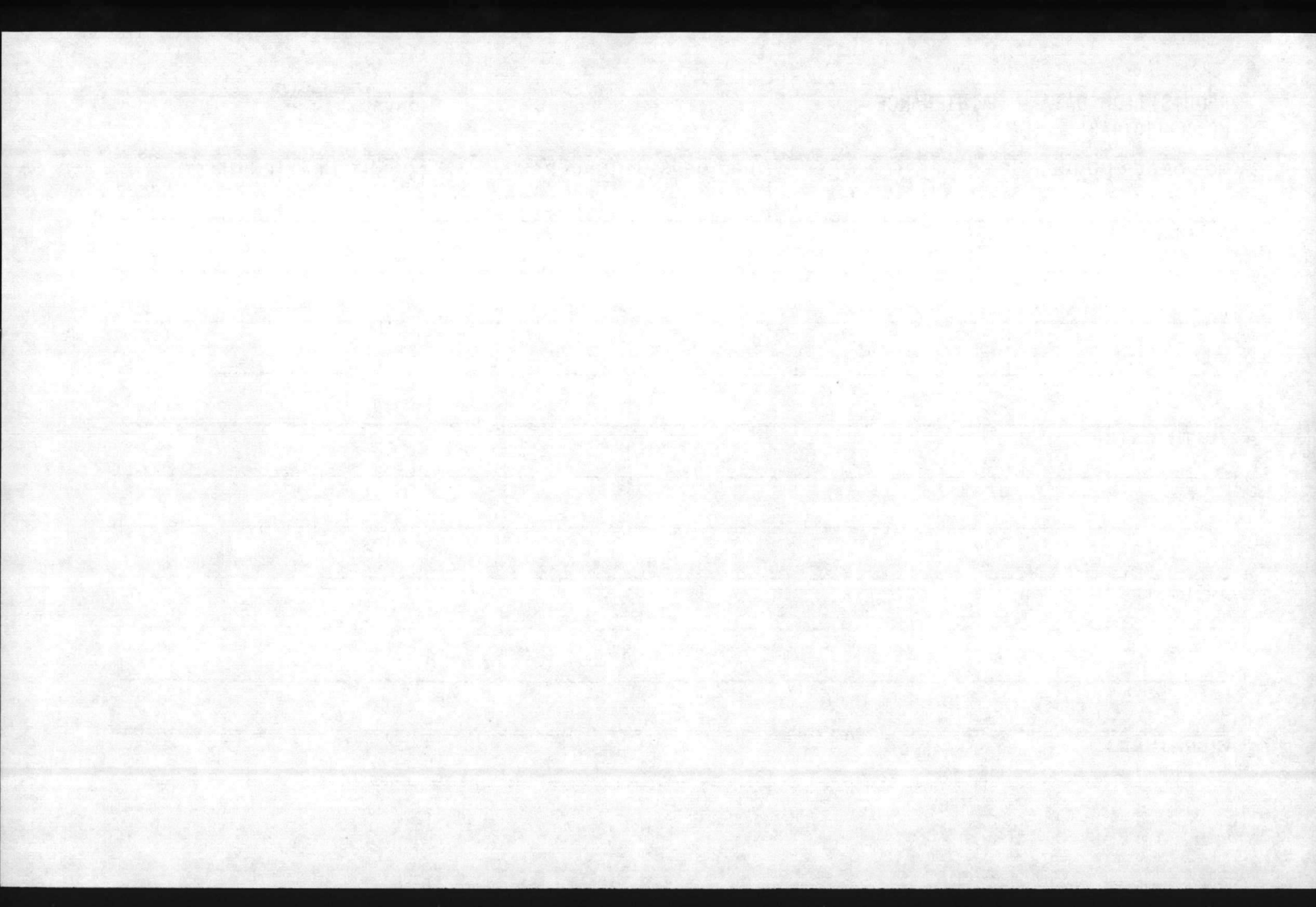



REQUISITION DATA - MAINTENANCE

MCBCL 11014/2

|      |
|------|
| DATE |
|------|

| JOB ORDER NUMBER | UNIT OF ISSUE | UNIT PRICE | QUANTITY | PRIORITY |
|------------------|---------------|------------|----------|----------|
|------------------|---------------|------------|----------|----------|

DESCRIPTION

---

---

---

---

JUSTIFICATION

---

---

---

---

SUGGESTED SOURCE

---

---

---

---

SIGNATURE

---

---

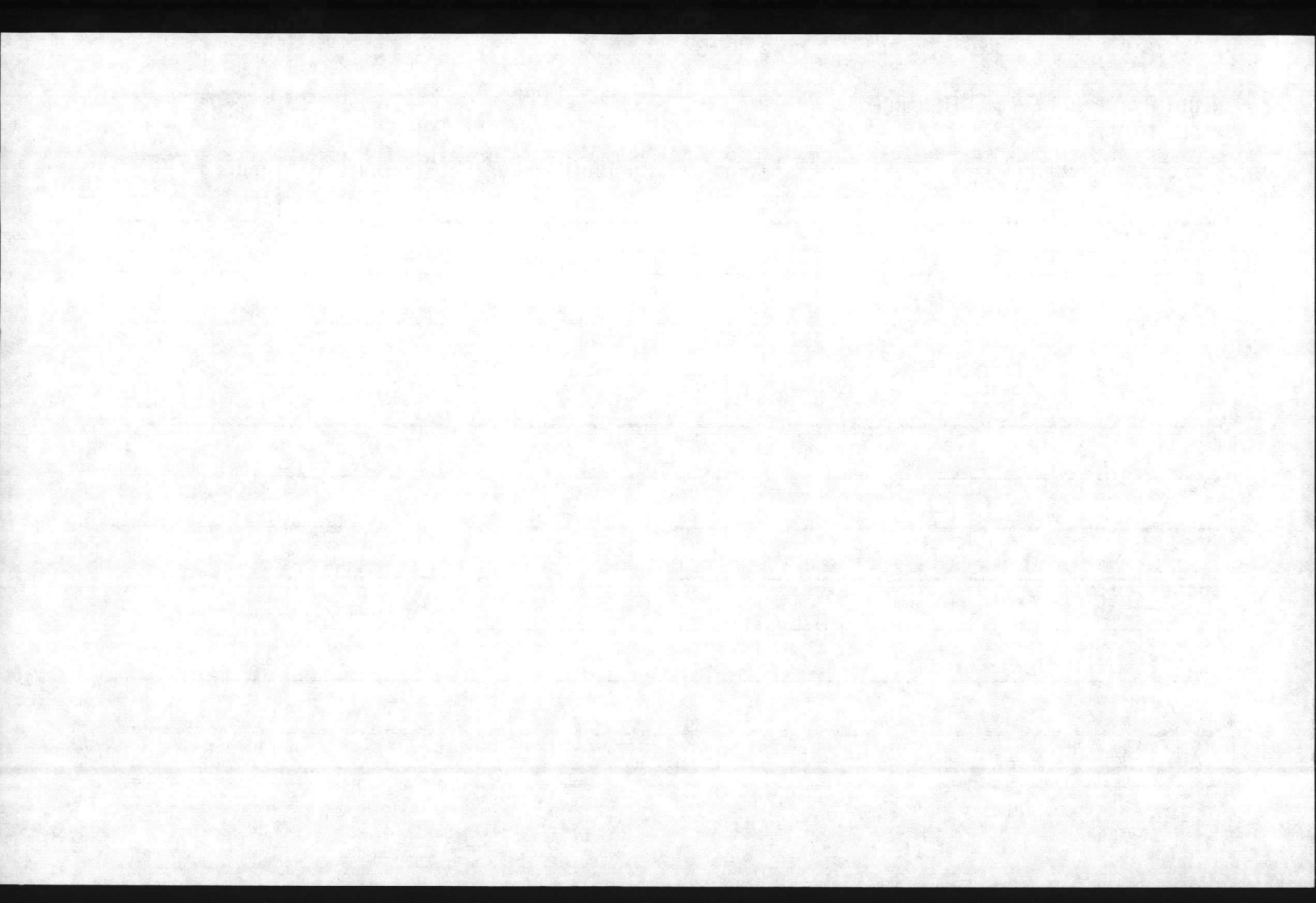

REQUISITION DATA - MAINTENANCE

MCBCL 11014/2

DATE

JOB ORDER NUMBER

UNIT OF ISSUE

UNIT PRICE

QUANTITY

PRIORITY

DESCRIPTION

JUSTIFICATION

SUGGESTED SOURCE

SIGNATURE

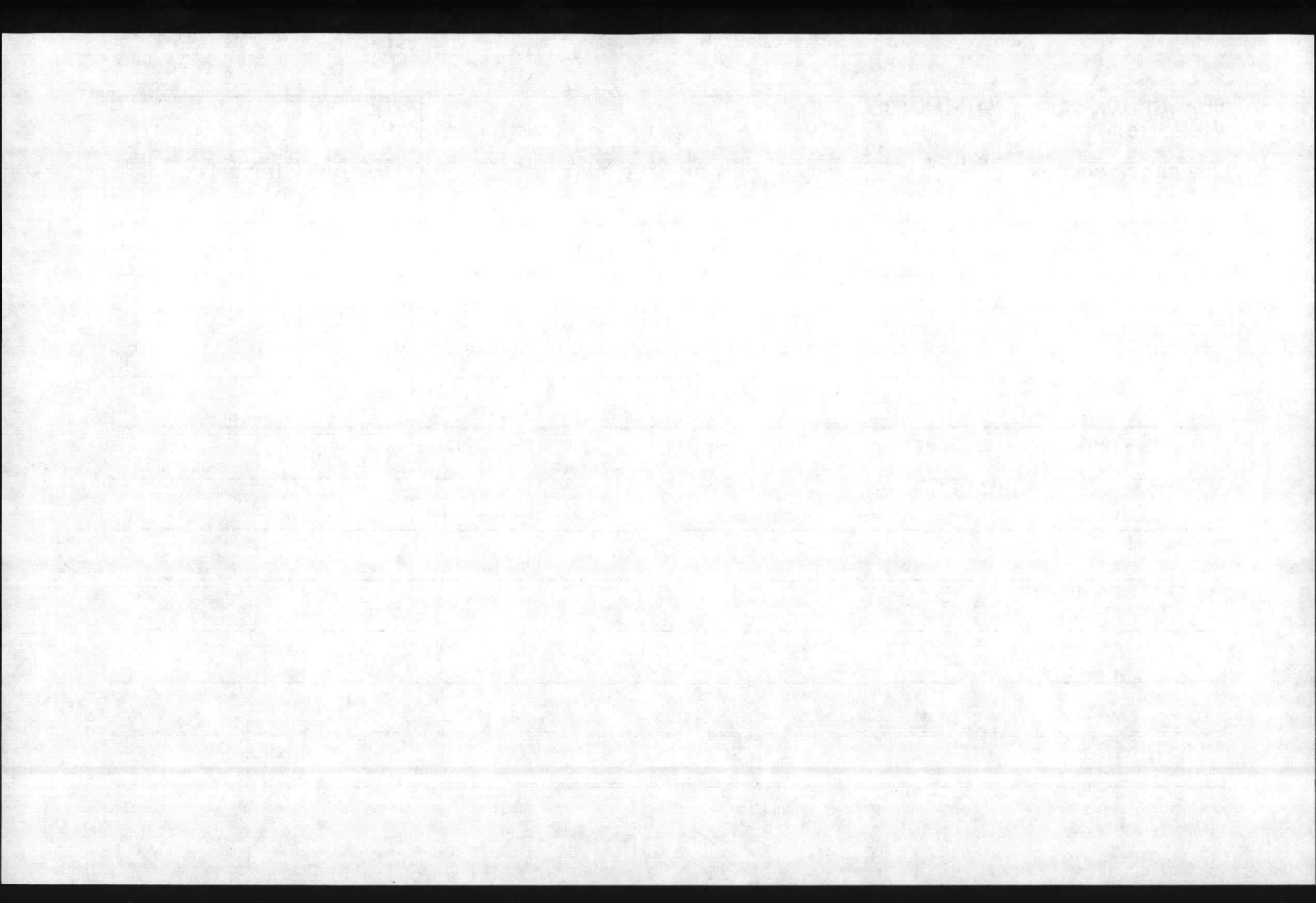

REQUISITION DATA - MAINTENANCE

MCBCL 11014/2

|      |
|------|
| DATE |
|------|

| JOB ORDER NUMBER | UNIT OF ISSUE | UNIT PRICE | QUANTITY | PRIORITY |
|------------------|---------------|------------|----------|----------|
|------------------|---------------|------------|----------|----------|

DESCRIPTION

---

---

---

---

JUSTIFICATION

---

---

---

SUGGESTED SOURCE

---

---

---

SIGNATURE

---

---

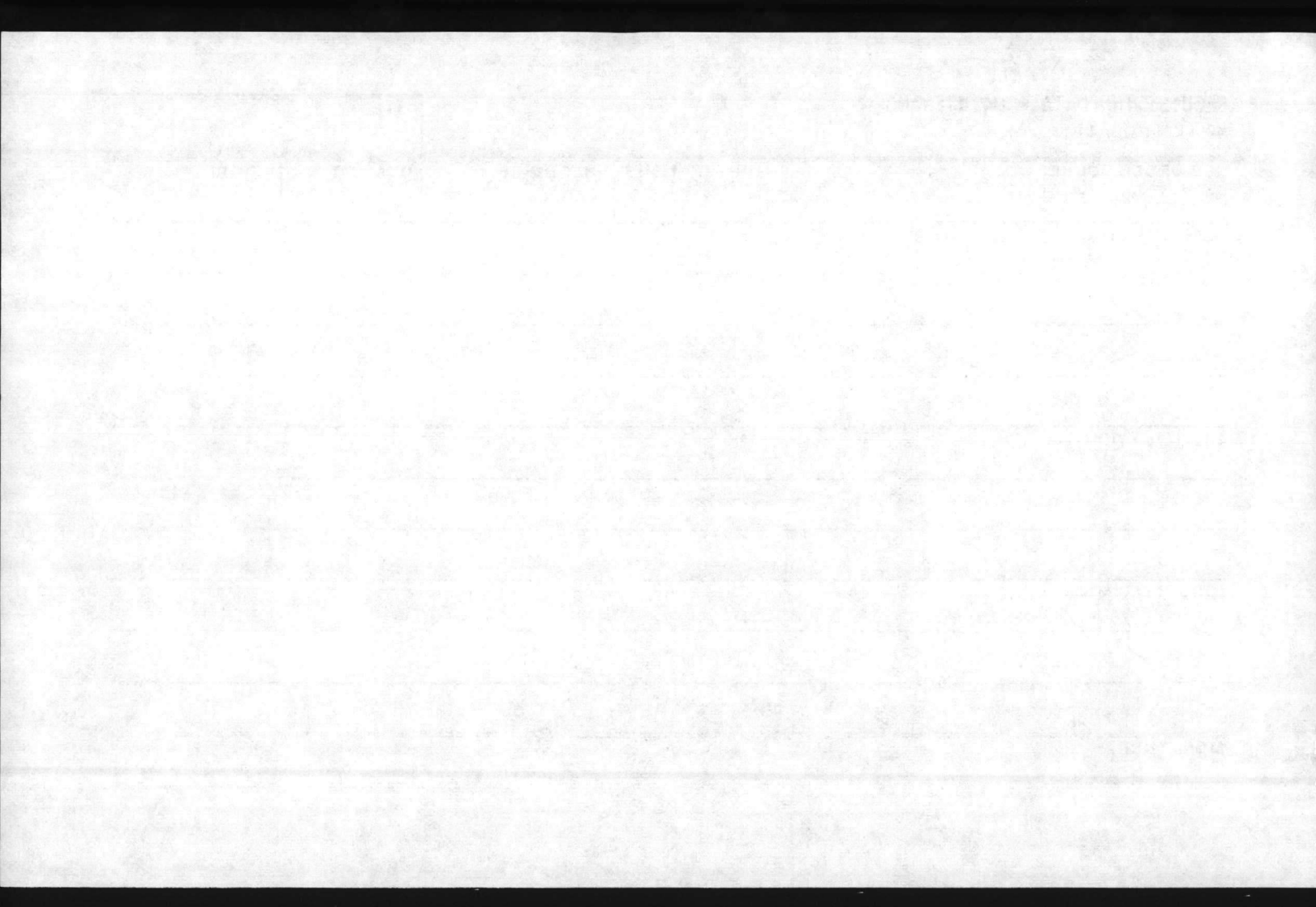



REQUISITION DATA - MAINTENANCE

MCBCL 11014/2

DATE

JOB ORDER NUMBER

UNIT OF ISSUE

UNIT PRICE

QUANTITY

PRIORITY

DESCRIPTION

JUSTIFICATION

SUGGESTED SOURCE

SIGNATURE

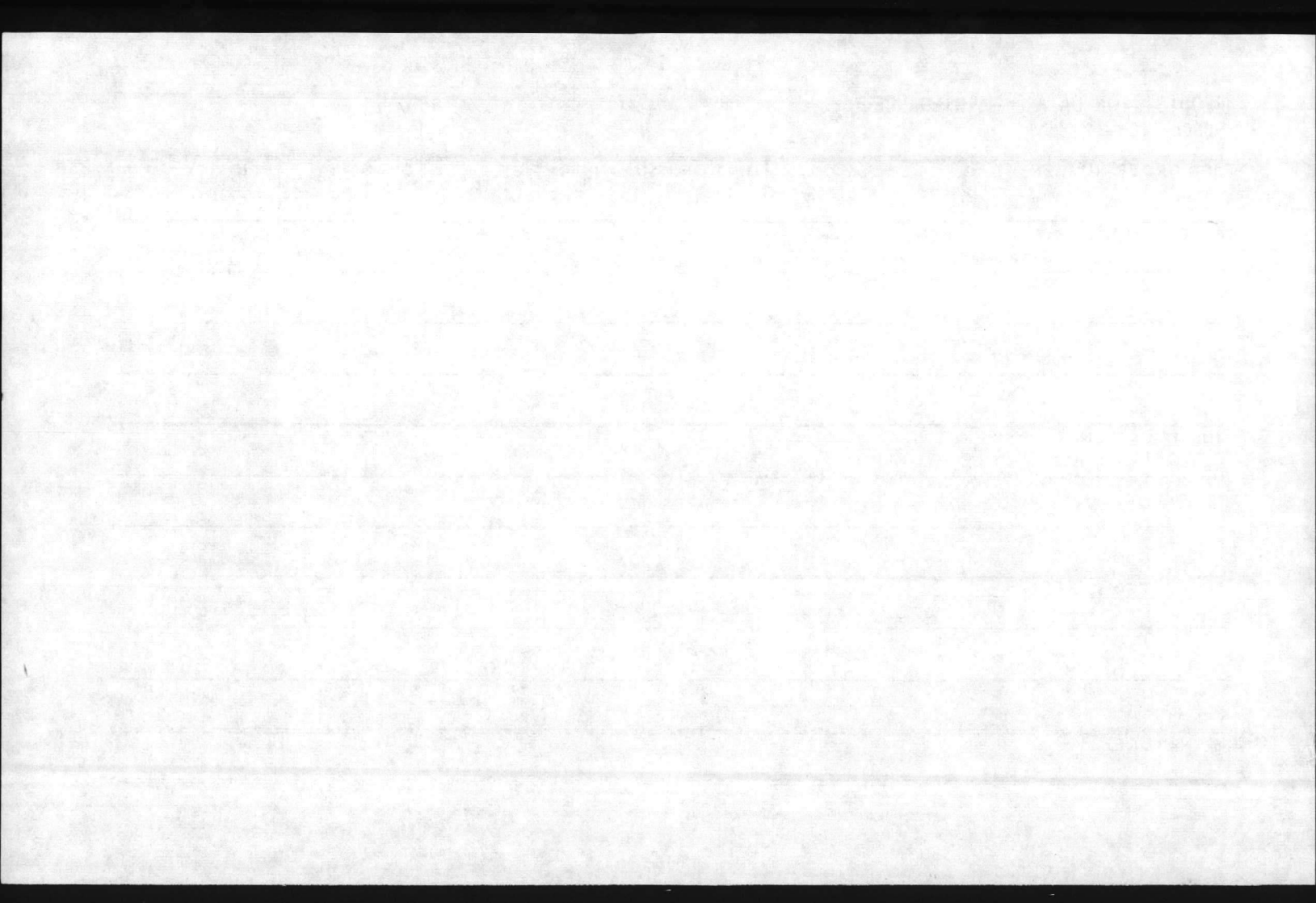

REQUISITION DATA - MAINTENANCE

MCBCL 11014/2

|      |
|------|
| DATE |
|------|

| JOB ORDER NUMBER | UNIT OF ISSUE | UNIT PRICE | QUANTITY | PRIORITY |
|------------------|---------------|------------|----------|----------|
|------------------|---------------|------------|----------|----------|

DESCRIPTION

---

---

---

---

---

JUSTIFICATION

---

---

---

---

---

SUGGESTED SOURCE

---

---

---

---

---

SIGNATURE

---

---

---

---

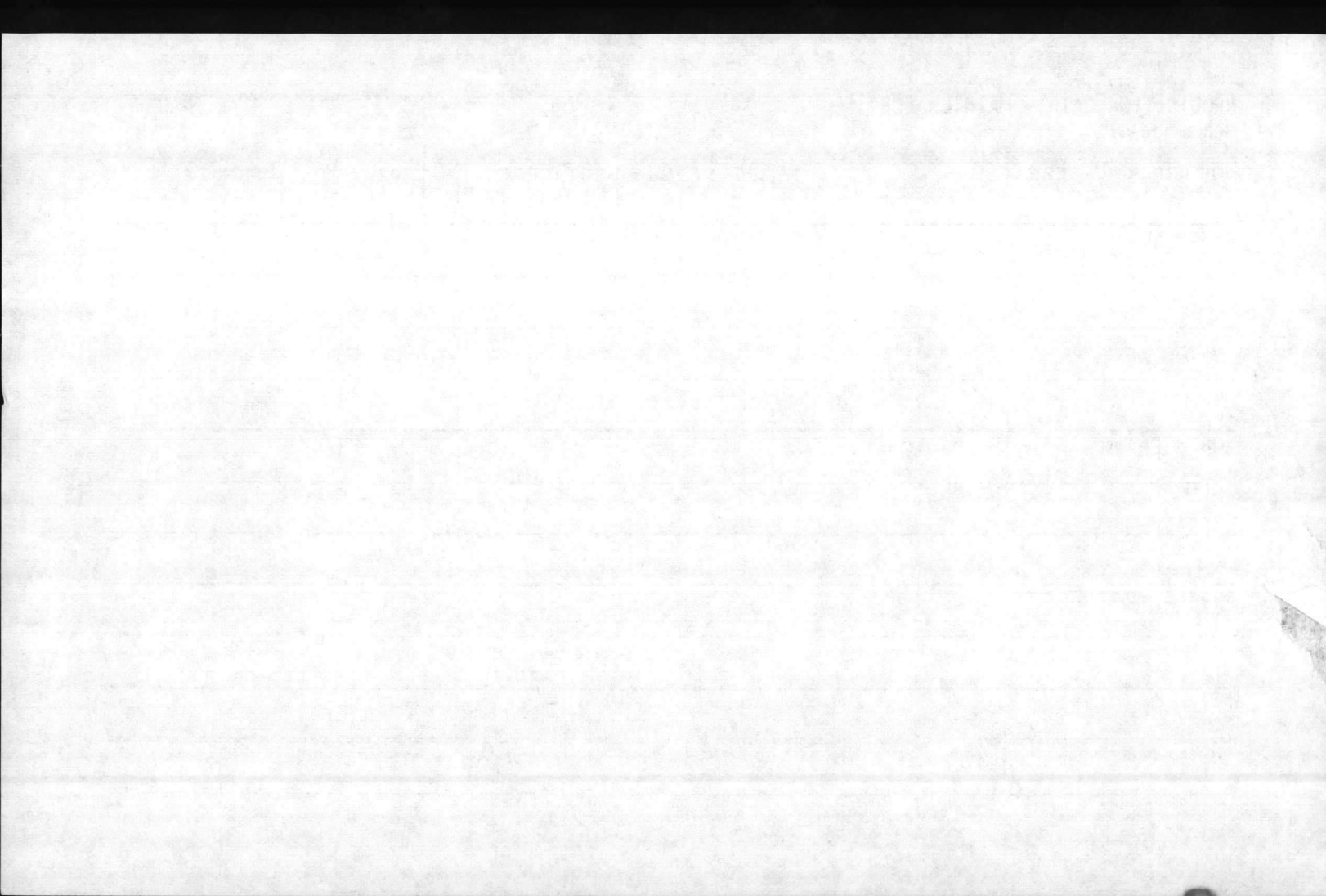

REQUISITION DATA - MAINTENANCE

MCBCL 11014/2

DATE

JOB ORDER NUMBER

UNIT OF ISSUE

UNIT PRICE

QUANTITY

PRIORITY

DESCRIPTION

JUSTIFICATION

SUGGESTED SOURCE

SIGNATURE

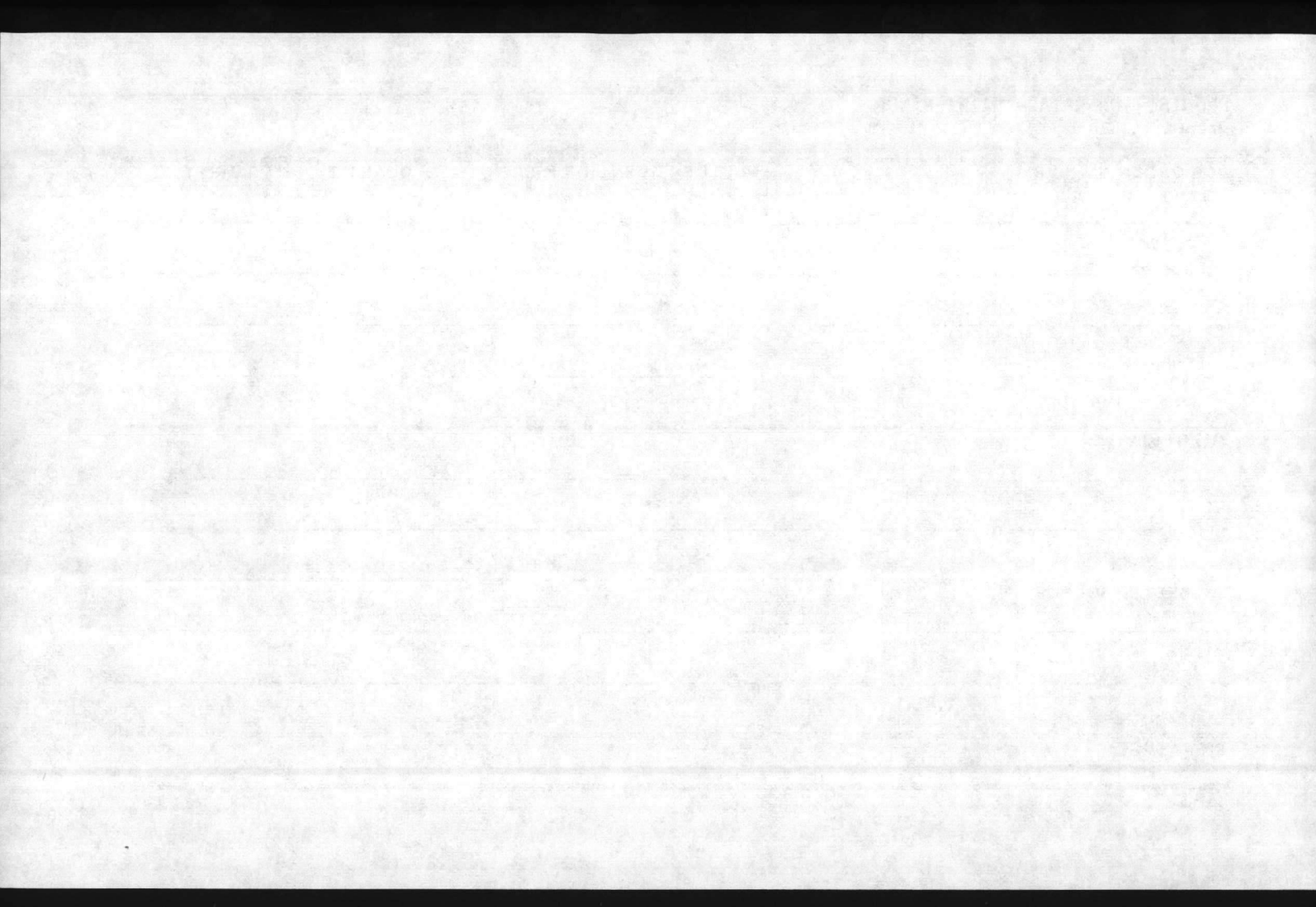



REQUISITION DATA - MAINTENANCE

MCBCL 11014/2

|      |
|------|
| DATE |
|------|

| JOB ORDER NUMBER | UNIT OF ISSUE | UNIT PRICE | QUANTITY | PRIORITY |
|------------------|---------------|------------|----------|----------|
|------------------|---------------|------------|----------|----------|

DESCRIPTION

---

---

---

---

JUSTIFICATION

---

---

---

---

SUGGESTED SOURCE

---

---

---

---

SIGNATURE

---

---

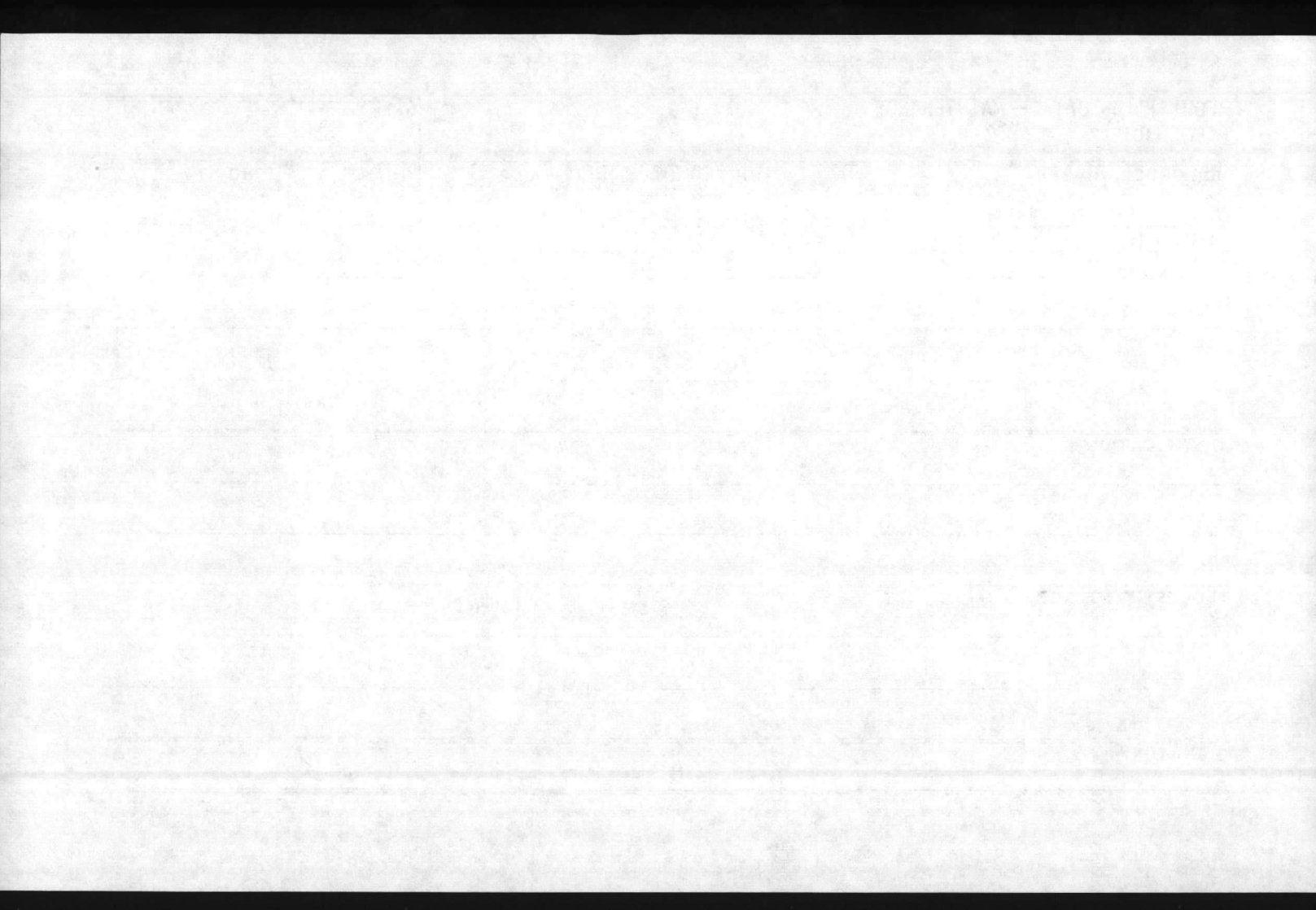

REQUISITION DATA - MAINTENANCE

MCBCL 11014/2

DATE

JOB ORDER NUMBER

UNIT OF ISSUE

UNIT PRICE

QUANTITY

PRIORITY

DESCRIPTION

JUSTIFICATION

SUGGESTED SOURCE

SIGNATURE

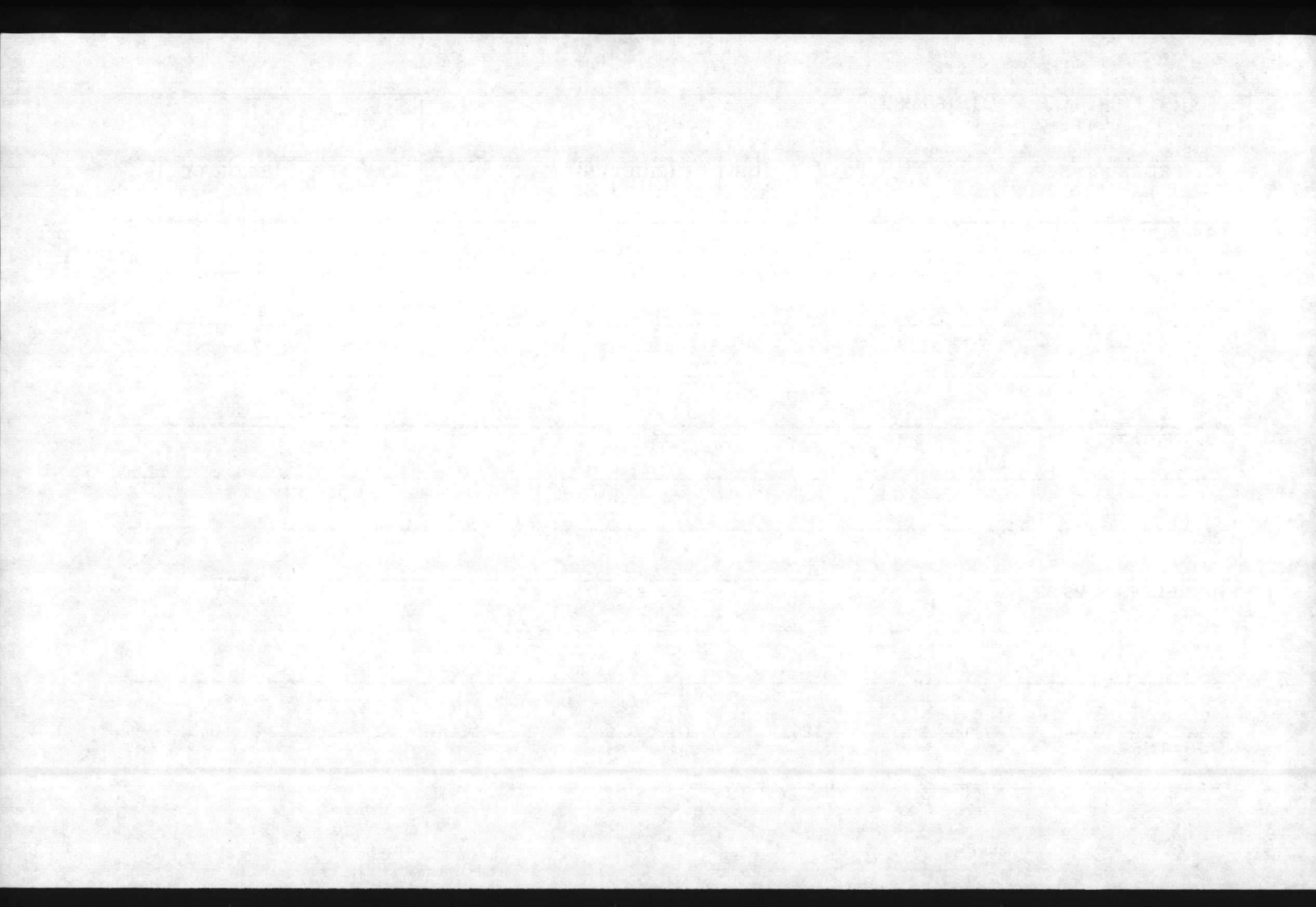

REQUISITION DATA - MAINTENANCE

MCBCL 11014/2

DATE

JOB ORDER NUMBER

UNIT OF ISSUE

UNIT PRICE

QUANTITY

PRIORITY

DESCRIPTION

JUSTIFICATION

SUGGESTED SOURCE

SIGNATURE

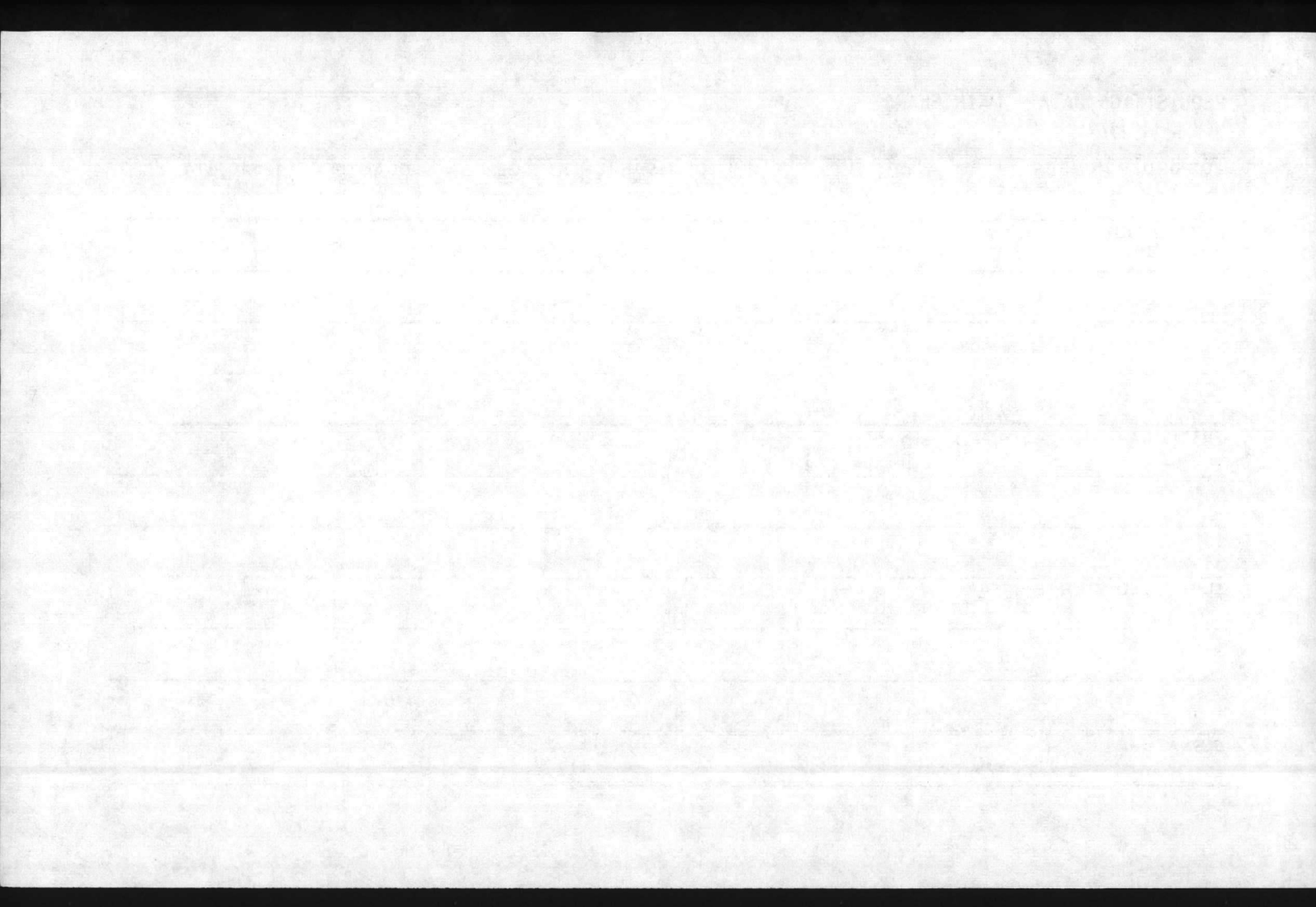



REQUISITION DATA - MAINTENANCE

MCBCL 11014/2

|      |
|------|
| DATE |
|------|

| JOB ORDER NUMBER | UNIT OF ISSUE | UNIT PRICE | QUANTITY | PRIORITY |
|------------------|---------------|------------|----------|----------|
|------------------|---------------|------------|----------|----------|

DESCRIPTION

---

---

---

---

JUSTIFICATION

---

---

---

SUGGESTED SOURCE

---

---

---

SIGNATURE

---

---

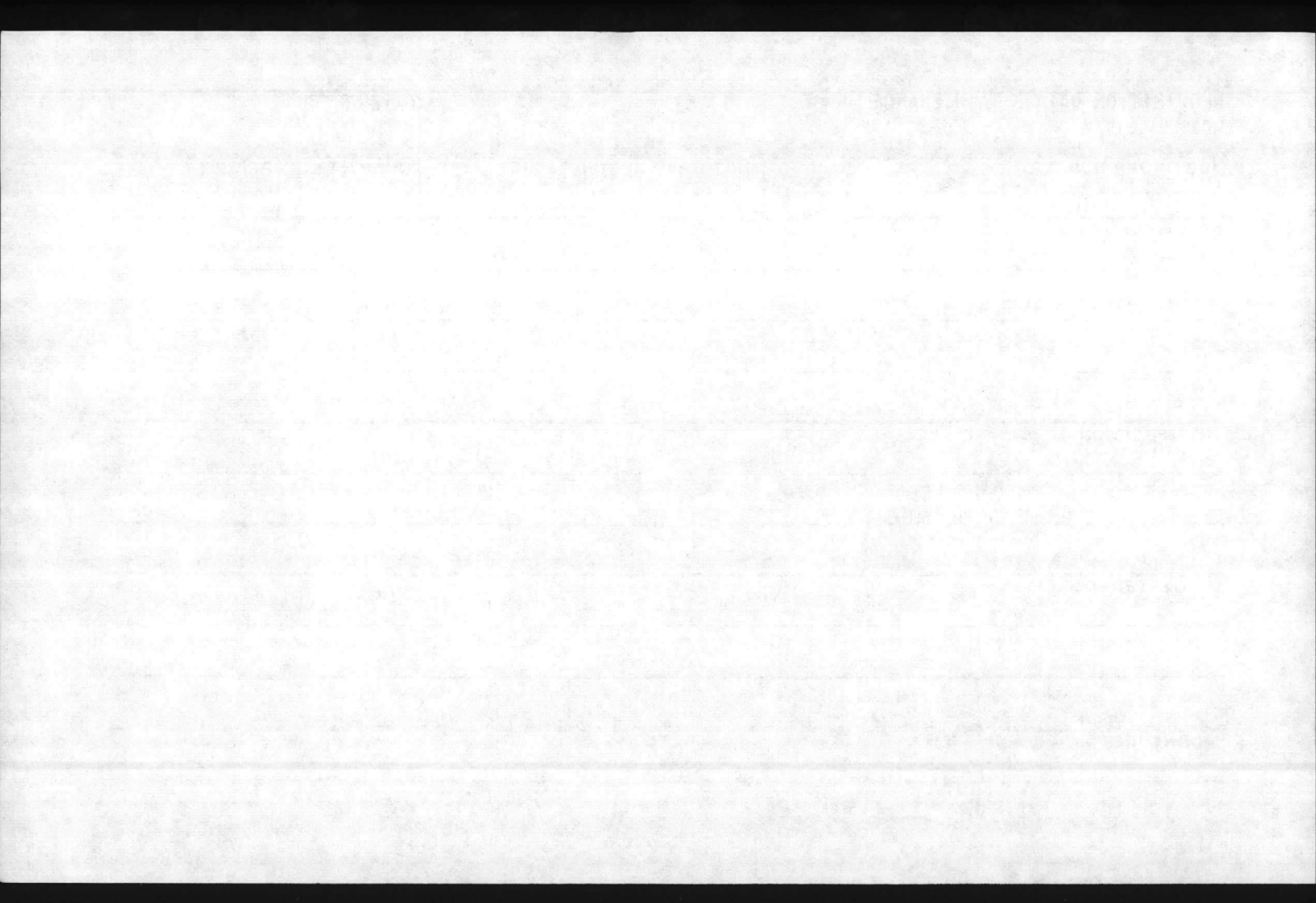

REQUISITION DATA - MAINTENANCE

MCBCL 11014/2

DATE

JOB ORDER NUMBER

UNIT OF ISSUE

UNIT PRICE

QUANTITY

PRIORITY

DESCRIPTION

JUSTIFICATION

SUGGESTED SOURCE

SIGNATURE

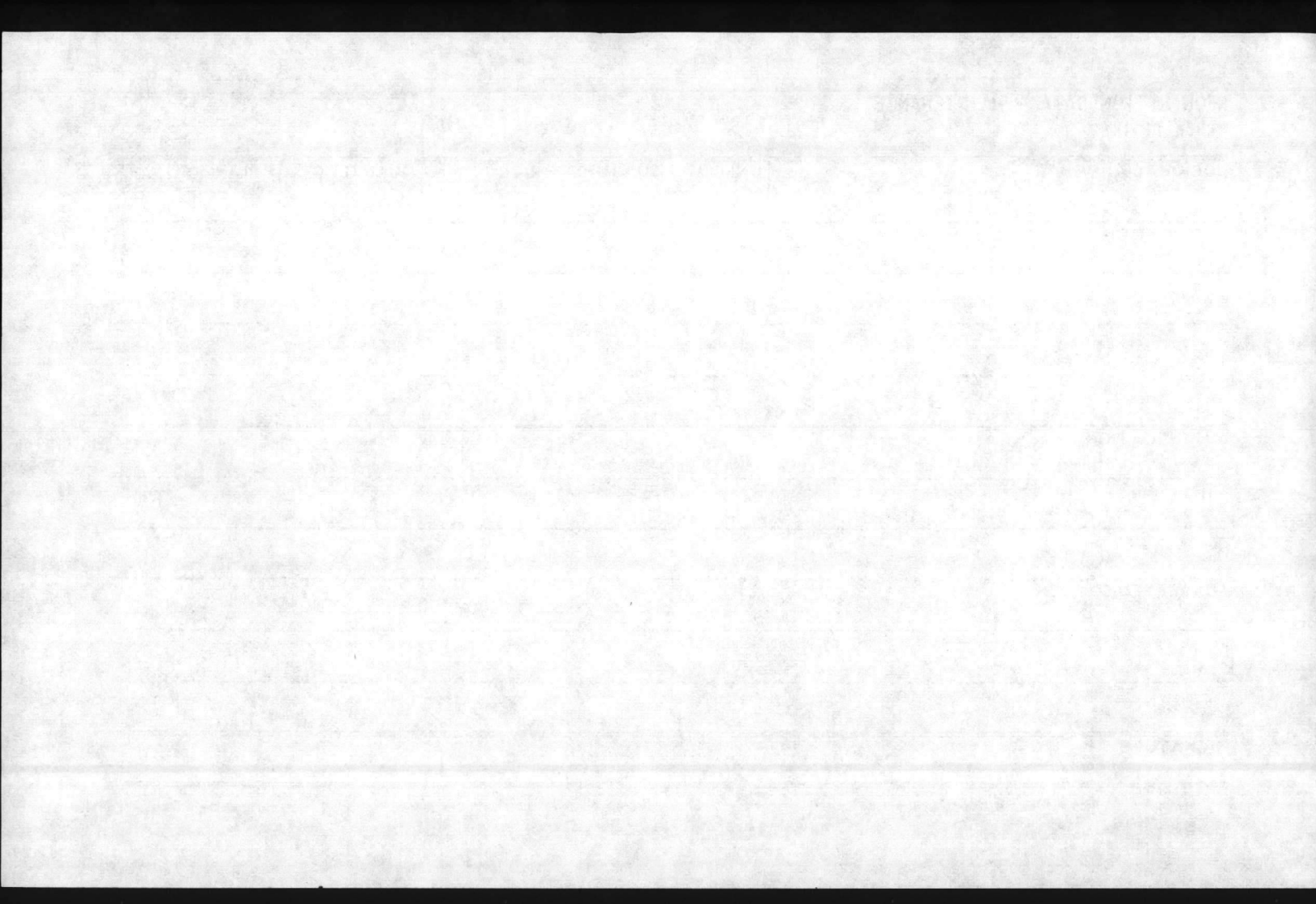

REQUISITION DATA - MAINTENANCE

MCBCL 11014/2

|      |
|------|
| DATE |
|------|

| JOB ORDER NUMBER | UNIT OF ISSUE | UNIT PRICE | QUANTITY | PRIORITY |
|------------------|---------------|------------|----------|----------|
|------------------|---------------|------------|----------|----------|

DESCRIPTION

---

---

---

---

JUSTIFICATION

---

---

---

---

SUGGESTED SOURCE

---

---

---

---

SIGNATURE

---

---

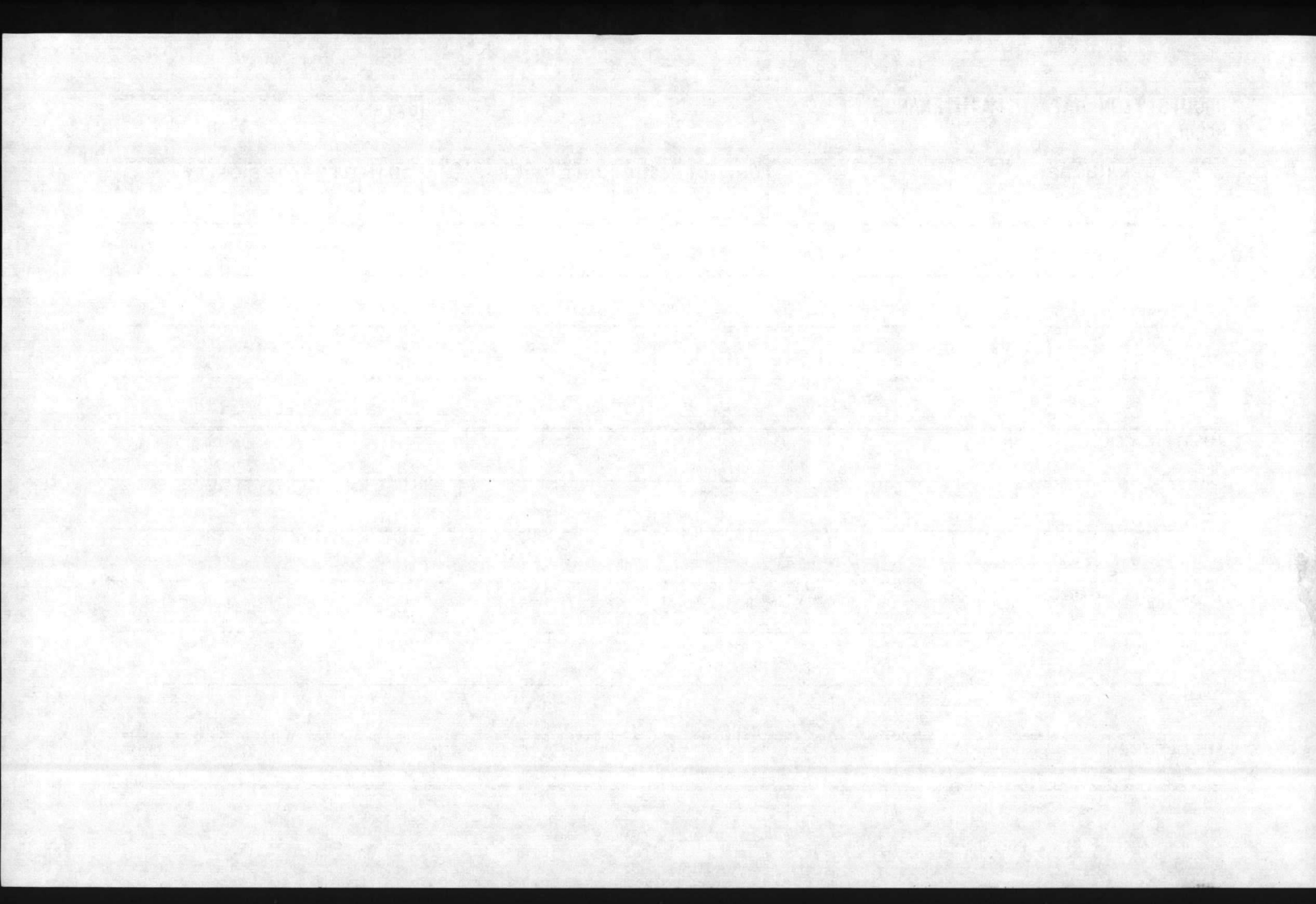



REQUISITION DATA - MAINTENANCE

MCBCL 11014/2

DATE

JOB ORDER NUMBER

UNIT OF ISSUE

UNIT PRICE

QUANTITY

PRIORITY

DESCRIPTION

JUSTIFICATION

SUGGESTED SOURCE

SIGNATURE

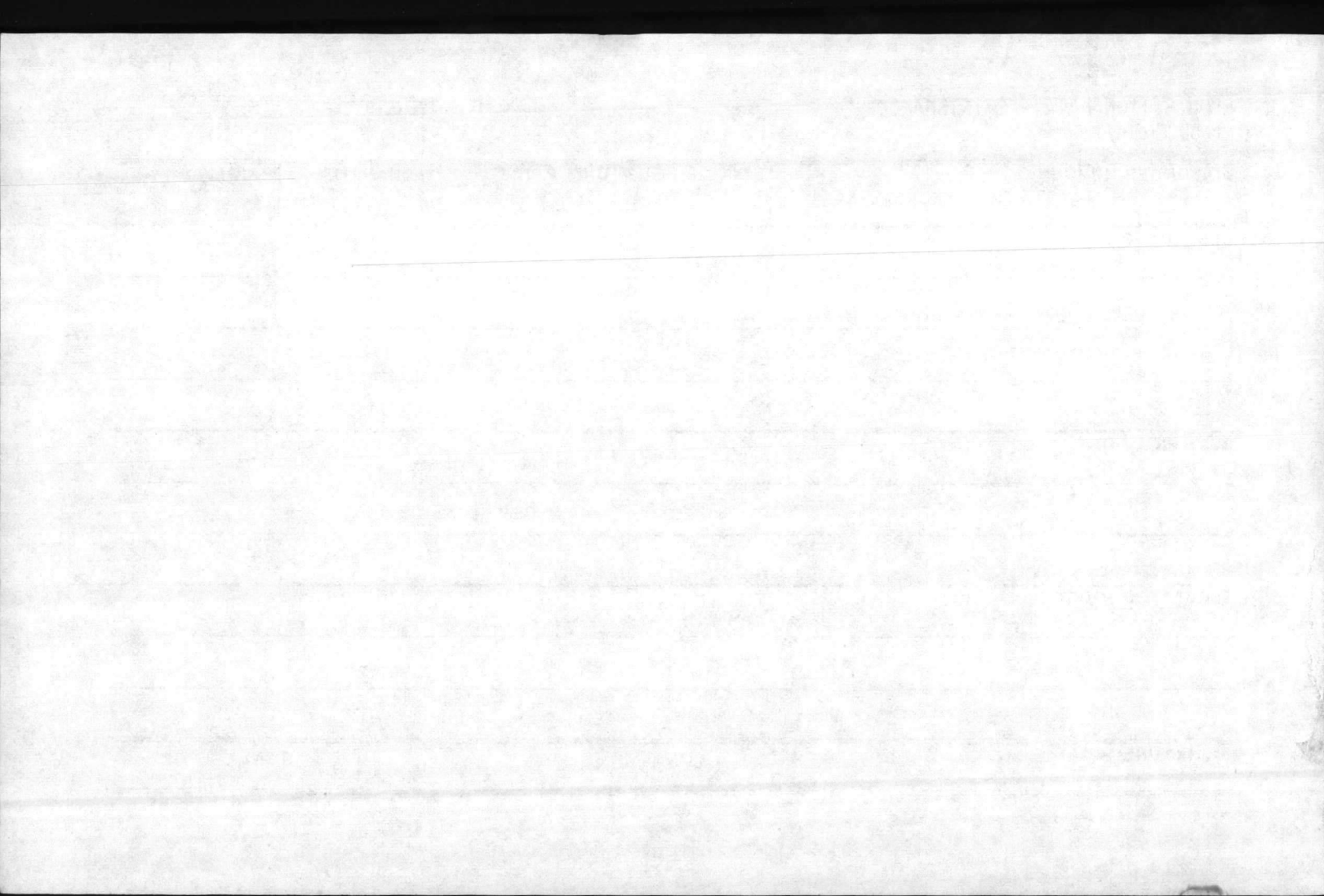

REQUISITION DATA - MAINTENANCE

MCBCL 11014/2

DATE

JOB ORDER NUMBER

UNIT OF ISSUE

UNIT PRICE

QUANTITY

PRIORITY

DESCRIPTION

JUSTIFICATION

SUGGESTED SOURCE

SIGNATURE

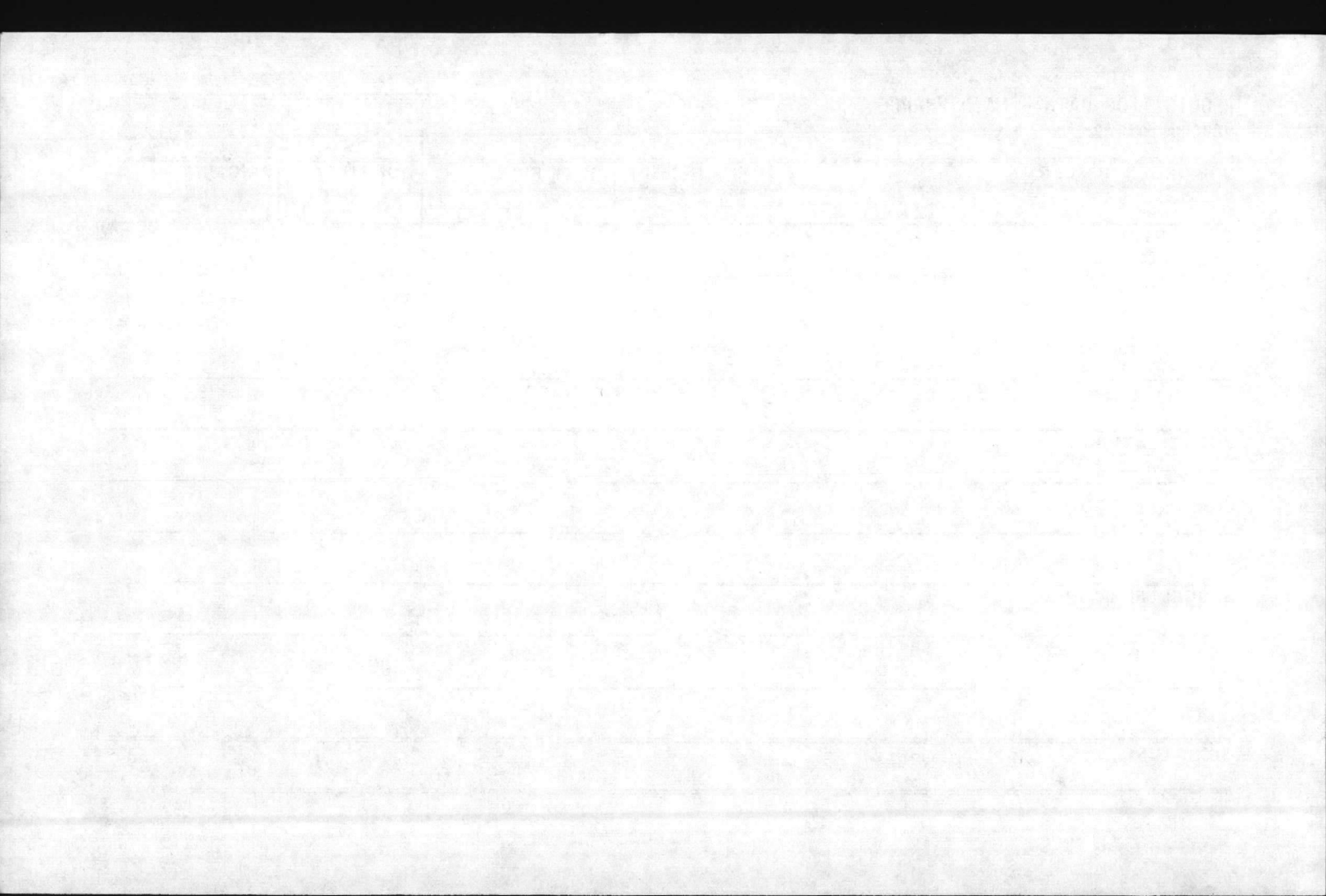

REQUISITION DATA - MAINTENANCE

MCBCL 11014/2

DATE

JOB ORDER NUMBER

UNIT OF ISSUE

UNIT PRICE

QUANTITY

PRIORITY

DESCRIPTION

JUSTIFICATION

SUGGESTED SOURCE

SIGNATURE

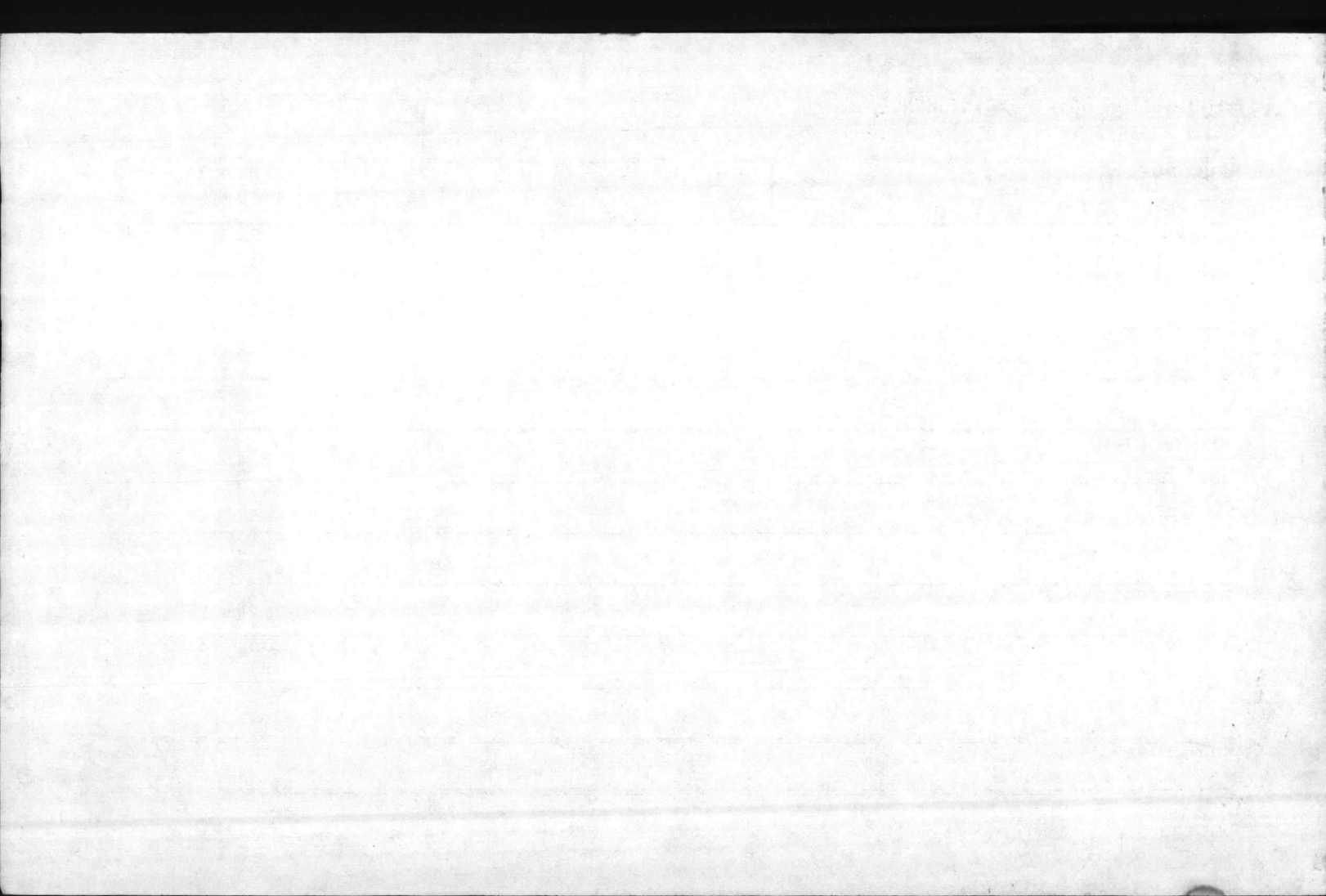



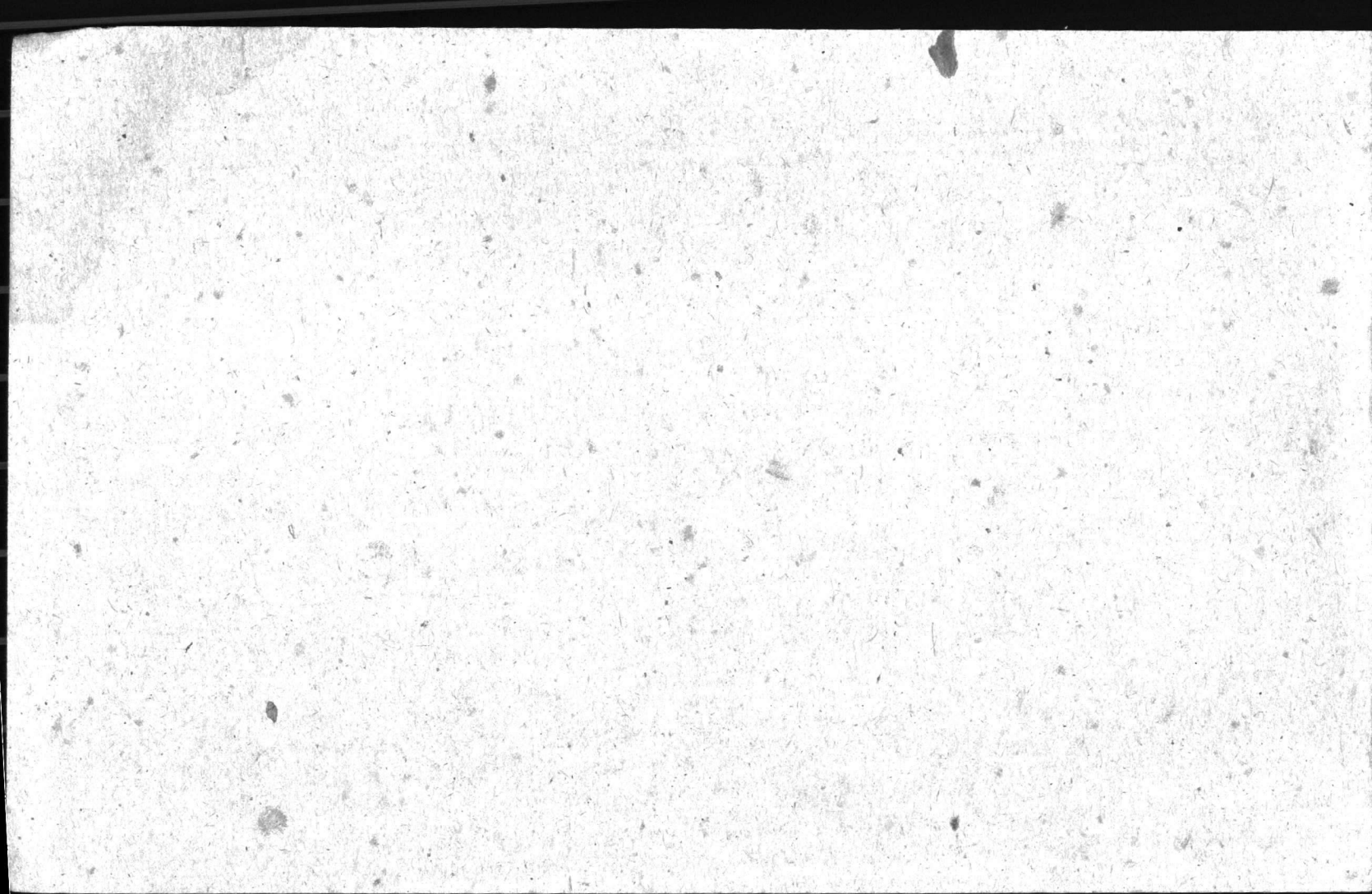

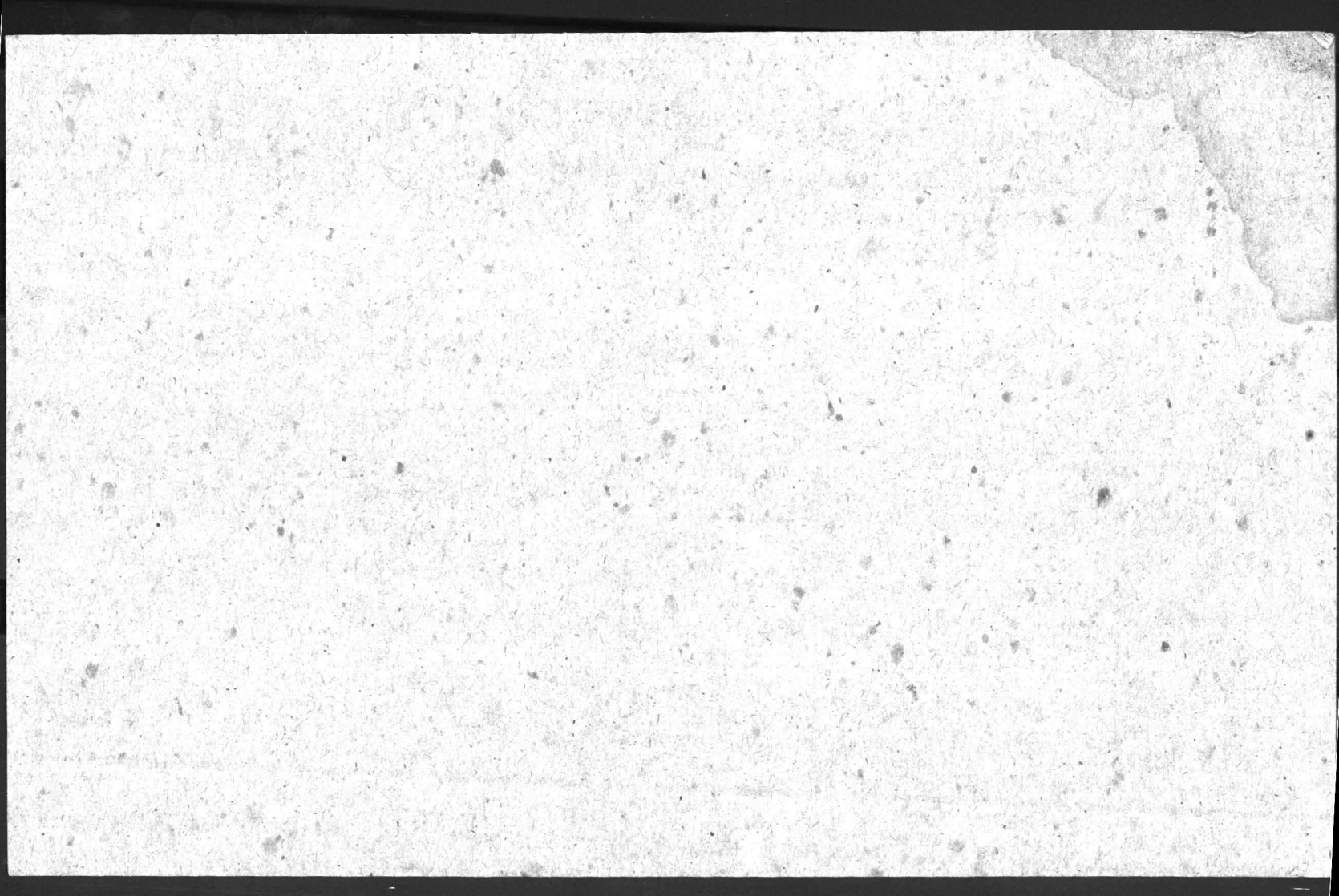



**PREPARATION INSTRUCTIONS.** IF THE CARD INDEX SYSTEM IS USED FOR CALIBRATION CONTROL, A CALIBRATION CONTROL CARD WILL BE COMPLETED FOR EACH ITEM OF TEST MEASURING AND DIAGNOSTIC EQUIPMENT POSSESSED BY THE UNIT.

1. DETERMINE AND ENTER THE NOMENCLATURE, SERIAL NUMBER, ID NUMBER, NSN AND END ITEM THE EQUIPMENT IS A COMPONENT OF. IF THE ITEM IS AN END ITEM, ITS PHYSICAL LOCATION (SECTION, TOOLROOM ETC.) MAY BE ENTERED IN THE "LOCATION/COMPONENT OF" BLOCK.
2. ENTER THE DATE CALIBRATION IS DUE FROM THE CALIBRATION STICKER/ERO. FOR ITEMS DESIGNATED AS CNR OR INACTIVE ENTER THE DATE THE NEXT PM (TO BE PERFORMED AT THE CALIBRATION LAB) IS DUE.
3. ENTER THE DATE CALIBRATION/PM WAS PERFORMED (OBTAINED FROM THE ERO). FOR ITEMS DESIGNATED AS CNR OR INACTIVE ENTER THE DATE SO DESIGNATED.
4. THE REMARKS COLUMN IS TO BE UTILIZED AS FOLLOWS:
  - a. INDICATE ITEMS DESIGNATED AS CNR OR INACTIVE ACROSS FROM THE DATE SO DESIGNATED.
  - b. INDICATE ITEMS DESIGNATED AS "SPECIAL CALIBRATION" AND THE REQUIREMENTS FOR THIS CONDITION.
  - c. ENTER THE ERO/DOCUMENT/VOUCHER NUMBER IN PENCIL FOR ITEMS INDUCTED FOR CALIBRATION/REPAIR.
  - d. ENTER THE LOCATION IF ITEM IS DEPLOYED.
  - e. ENTER ANY ADDITIONAL AMPLIFYING INFORMATION.
5. TEMPORARY ENTRIES (IN THE REMARKS COLUMN) SHOULD BE MADE IN PENCIL TO FACILITATE REMOVAL WHEN NO LONGER REQUIRED.

SEE THE CURRENT EDITION OF TM-4700-15/1 or MCO P4790.2 FOR ADDITIONAL INFORMATION.



**PREPARATION INSTRUCTIONS.** IF THE CARD INDEX SYSTEM IS USED FOR CALIBRATION CONTROL, A CALIBRATION CONTROL CARD WILL BE COMPLETED FOR EACH ITEM OF TEST MEASURING AND DIAGNOSTIC EQUIPMENT POSSESSED BY THE UNIT.

1. DETERMINE AND ENTER THE NOMENCLATURE, SERIAL NUMBER, ID NUMBER, NSN AND END ITEM THE EQUIPMENT IS A COMPONENT OF. IF THE ITEM IS AN END ITEM, ITS PHYSICAL LOCATION (SECTION, TOOLROOM ETC.) MAY BE ENTERED IN THE "LOCATION/COMPONENT OF" BLOCK.
2. ENTER THE DATE CALIBRATION IS DUE FROM THE CALIBRATION STICKER/ERO. FOR ITEMS DESIGNATED AS CNR OR INACTIVE ENTER THE DATE THE NEXT PM (TO BE PERFORMED AT THE CALIBRATION LAB) IS DUE.
3. ENTER THE DATE CALIBRATION/PM WAS PERFORMED (OBTAINED FROM THE ERO). FOR ITEMS DESIGNATED AS CNR OR INACTIVE ENTER THE DATE SO DESIGNATED.
4. THE REMARKS COLUMN IS TO BE UTILIZED AS FOLLOWS:
  - a. INDICATE ITEMS DESIGNATED AS CNR OR INACTIVE ACROSS FROM THE DATE SO DESIGNATED.
  - b. INDICATE ITEMS DESIGNATED AS "SPECIAL CALIBRATION" AND THE REQUIREMENTS FOR THIS CONDITION.
  - c. ENTER THE ERO/DOCUMENT/VOUCHER NUMBER IN PENCIL FOR ITEMS INDUCTED FOR CALIBRATION/REPAIR.
  - d. ENTER THE LOCATION IF ITEM IS DEPLOYED.
  - e. ENTER ANY ADDITIONAL AMPLIFYING INFORMATION.
5. TEMPORARY ENTRIES (IN THE REMARKS COLUMN) SHOULD BE MADE IN PENCIL TO FACILITATE REMOVAL WHEN NO LONGER REQUIRED.

SEE THE CURRENT EDITION OF TM-4700-15/1 or MCO P4790.2 FOR ADDITIONAL INFORMATION.



|      |                       |                    |
|------|-----------------------|--------------------|
| ITEM | SERIAL NO.            | IDENTIFICATION NO. |
| NSN  | LOCATION/COMPONENT OF |                    |

| DATE<br>CALIBRATION/PM<br>DUE | DATE<br>CALIBRATION/PM<br>PERFORMED | REMARKS |
|-------------------------------|-------------------------------------|---------|
|                               |                                     |         |
|                               |                                     |         |
|                               |                                     |         |
|                               |                                     |         |
|                               |                                     |         |
|                               |                                     |         |
|                               |                                     |         |
|                               |                                     |         |
|                               |                                     |         |
|                               |                                     |         |
|                               |                                     |         |
|                               |                                     |         |
|                               |                                     |         |
|                               |                                     |         |
|                               |                                     |         |
|                               |                                     |         |
|                               |                                     |         |
|                               |                                     |         |
|                               |                                     |         |
|                               |                                     |         |

CALIBRATION CONTROL CARD: (4790)  
NAVMC 11052 (8-79)  
SN: 0000-00-006-7640-U/I: EA

(SEE INSTRUCTIONS ON REVERSE)

**PREPARATION INSTRUCTIONS.** IF THE CARD INDEX SYSTEM IS USED FOR CALIBRATION CONTROL, A CALIBRATION CONTROL CARD WILL BE COMPLETED FOR EACH ITEM OF TEST MEASURING AND DIAGNOSTIC EQUIPMENT POSSESSED BY THE UNIT.

1. DETERMINE AND ENTER THE NOMENCLATURE, SERIAL NUMBER, ID NUMBER, NSN AND END ITEM THE EQUIPMENT IS A COMPONENT OF. IF THE ITEM IS AN END ITEM, ITS PHYSICAL LOCATION (SECTION, TOOLROOM ETC.) MAY BE ENTERED IN THE "LOCATION/COMPONENT OF" BLOCK.
2. ENTER THE DATE CALIBRATION IS DUE FROM THE CALIBRATION STICKER/ERO. FOR ITEMS DESIGNATED AS CNR OR INACTIVE ENTER THE DATE THE NEXT PM (TO BE PERFORMED AT THE CALIBRATION LAB) IS DUE.
3. ENTER THE DATE CALIBRATION/PM WAS PERFORMED (OBTAINED FROM THE ERO). FOR ITEMS DESIGNATED AS CNR OR INACTIVE ENTER THE DATE SO DESIGNATED.
4. THE REMARKS COLUMN IS TO BE UTILIZED AS FOLLOWS:
  - a. INDICATE ITEMS DESIGNATED AS CNR OR INACTIVE ACROSS FROM THE DATE SO DESIGNATED.
  - b. INDICATE ITEMS DESIGNATED AS "SPECIAL CALIBRATION" AND THE REQUIREMENTS FOR THIS CONDITION.
  - c. ENTER THE ERO/DOCUMENT/VOUCHER NUMBER IN PENCIL FOR ITEMS INDUCTED FOR CALIBRATION/REPAIR.
  - d. ENTER THE LOCATION IF ITEM IS DEPLOYED.
  - e. ENTER ANY ADDITIONAL AMPLIFYING INFORMATION.
5. TEMPORARY ENTRIES (IN THE REMARKS COLUMN) SHOULD BE MADE IN PENCIL TO FACILITATE REMOVAL WHEN NO LONGER REQUIRED.

SEE THE CURRENT EDITION OF TM-4700-15/1 or MCO P4790.2 FOR ADDITIONAL INFORMATION.



**PREPARATION INSTRUCTIONS.** IF THE CARD INDEX SYSTEM IS USED FOR CALIBRATION CONTROL, A CALIBRATION CONTROL CARD WILL BE COMPLETED FOR EACH ITEM OF TEST MEASURING AND DIAGNOSTIC EQUIPMENT POSSESSED BY THE UNIT.

1. DETERMINE AND ENTER THE NOMENCLATURE, SERIAL NUMBER, ID NUMBER, NSN AND END ITEM THE EQUIPMENT IS A COMPONENT OF. IF THE ITEM IS AN END ITEM, ITS PHYSICAL LOCATION (SECTION, TOOLROOM ETC.) MAY BE ENTERED IN THE "LOCATION/COMPONENT OF" BLOCK.
2. ENTER THE DATE CALIBRATION IS DUE FROM THE CALIBRATION STICKER/ERO. FOR ITEMS DESIGNATED AS CNR OR INACTIVE ENTER THE DATE THE NEXT PM (TO BE PERFORMED AT THE CALIBRATION LAB) IS DUE.
3. ENTER THE DATE CALIBRATION/PM WAS PERFORMED (OBTAINED FROM THE ERO). FOR ITEMS DESIGNATED AS CNR OR INACTIVE ENTER THE DATE SO DESIGNATED.
4. THE REMARKS COLUMN IS TO BE UTILIZED AS FOLLOWS:
  - a. INDICATE ITEMS DESIGNATED AS CNR OR INACTIVE ACROSS FROM THE DATE SO DESIGNATED.
  - b. INDICATE ITEMS DESIGNATED AS "SPECIAL CALIBRATION" AND THE REQUIREMENTS FOR THIS CONDITION.
  - c. ENTER THE ERO/DOCUMENT/VOUCHER NUMBER IN PENCIL FOR ITEMS INDUCTED FOR CALIBRATION/REPAIR.
  - d. ENTER THE LOCATION IF ITEM IS DEPLOYED.
  - e. ENTER ANY ADDITIONAL AMPLIFYING INFORMATION.
5. TEMPORARY ENTRIES (IN THE REMARKS COLUMN) SHOULD BE MADE IN PENCIL TO FACILITATE REMOVAL WHEN NO LONGER REQUIRED.

SEE THE CURRENT EDITION OF TM-4700-15/1 or MCO P4790.2 FOR ADDITIONAL INFORMATION.



**PREPARATION INSTRUCTIONS.** IF THE CARD INDEX SYSTEM IS USED FOR CALIBRATION CONTROL, A CALIBRATION CONTROL CARD WILL BE COMPLETED FOR EACH ITEM OF TEST MEASURING AND DIAGNOSTIC EQUIPMENT POSSESSED BY THE UNIT.

1. DETERMINE AND ENTER THE NOMENCLATURE, SERIAL NUMBER, ID NUMBER, NSN AND END ITEM THE EQUIPMENT IS A COMPONENT OF. IF THE ITEM IS AN END ITEM, ITS PHYSICAL LOCATION (SECTION, TOOLROOM ETC.) MAY BE ENTERED IN THE "LOCATION/COMPONENT OF" BLOCK.

2. ENTER THE DATE CALIBRATION IS DUE FROM THE CALIBRATION STICKER/ERO. FOR ITEMS DESIGNATED AS CNR OR INACTIVE ENTER THE DATE THE NEXT PM (TO BE PERFORMED AT THE CALIBRATION LAB) IS DUE.

3. ENTER THE DATE CALIBRATION/PM WAS PERFORMED (OBTAINED FROM THE ERO). FOR ITEMS DESIGNATED AS CNR OR INACTIVE ENTER THE DATE SO DESIGNATED.

4. THE REMARKS COLUMN IS TO BE UTILIZED AS FOLLOWS:

- a. INDICATE ITEMS DESIGNATED AS CNR OR INACTIVE ACROSS FROM THE DATE SO DESIGNATED.
- b. INDICATE ITEMS DESIGNATED AS "SPECIAL CALIBRATION" AND THE REQUIREMENTS FOR THIS CONDITION.
- c. ENTER THE ERO/DOCUMENT/VOUCHER NUMBER IN PENCIL FOR ITEMS INDUCTED FOR CALIBRATION/REPAIR.
- d. ENTER THE LOCATION IF ITEM IS DEPLOYED.
- e. ENTER ANY ADDITIONAL AMPLIFYING INFORMATION.

5. TEMPORARY ENTRIES (IN THE REMARKS COLUMN) SHOULD BE MADE IN PENCIL TO FACILITATE REMOVAL WHEN NO LONGER REQUIRED.

SEE THE CURRENT EDITION OF TM-4700-15/1 or MCO P4790.2 FOR ADDITIONAL INFORMATION.





**PREPARATION INSTRUCTIONS.** IF THE CARD INDEX SYSTEM IS USED FOR CALIBRATION CONTROL, A CALIBRATION CONTROL CARD WILL BE COMPLETED FOR EACH ITEM OF TEST MEASURING AND DIAGNOSTIC EQUIPMENT POSSESSED BY THE UNIT.

1. DETERMINE AND ENTER THE NOMENCLATURE, SERIAL NUMBER, ID NUMBER, NSN AND END ITEM THE EQUIPMENT IS A COMPONENT OF. IF THE ITEM IS AN END ITEM, ITS PHYSICAL LOCATION (SECTION, TOOLROOM ETC.) MAY BE ENTERED IN THE "LOCATION/COMPONENT OF" BLOCK.

2. ENTER THE DATE CALIBRATION IS DUE FROM THE CALIBRATION STICKER/ERO. FOR ITEMS DESIGNATED AS CNR OR INACTIVE ENTER THE DATE THE NEXT PM (TO BE PERFORMED AT THE CALIBRATION LAB) IS DUE.

3. ENTER THE DATE CALIBRATION/PM WAS PERFORMED (OBTAINED FROM THE ERO). FOR ITEMS DESIGNATED AS CNR OR INACTIVE ENTER THE DATE SO DESIGNATED.

4. THE REMARKS COLUMN IS TO BE UTILIZED AS FOLLOWS:

- a. INDICATE ITEMS DESIGNATED AS CNR OR INACTIVE ACROSS FROM THE DATE SO DESIGNATED.
- b. INDICATE ITEMS DESIGNATED AS "SPECIAL CALIBRATION" AND THE REQUIREMENTS FOR THIS CONDITION.
- c. ENTER THE ERO/DOCUMENT/VOUCHER NUMBER IN PENCIL FOR ITEMS INDUCTED FOR CALIBRATION/REPAIR.
- d. ENTER THE LOCATION IF ITEM IS DEPLOYED.
- e. ENTER ANY ADDITIONAL AMPLIFYING INFORMATION.

5. TEMPORARY ENTRIES (IN THE REMARKS COLUMN) SHOULD BE MADE IN PENCIL TO FACILITATE REMOVAL WHEN NO LONGER REQUIRED.

SEE THE CURRENT EDITION OF TM-4700-15/1 or MCO P4790.2 FOR ADDITIONAL INFORMATION.



**PREPARATION INSTRUCTIONS.** IF THE CARD INDEX SYSTEM IS USED FOR CALIBRATION CONTROL, A CALIBRATION CONTROL CARD WILL BE COMPLETED FOR EACH ITEM OF TEST MEASURING AND DIAGNOSTIC EQUIPMENT POSSESSED BY THE UNIT.

1. DETERMINE AND ENTER THE NOMENCLATURE, SERIAL NUMBER, ID NUMBER, NSN AND END ITEM THE EQUIPMENT IS A COMPONENT OF. IF THE ITEM IS AN END ITEM, ITS PHYSICAL LOCATION (SECTION, TOOLROOM ETC.) MAY BE ENTERED IN THE "LOCATION/COMPONENT OF" BLOCK.
2. ENTER THE DATE CALIBRATION IS DUE FROM THE CALIBRATION STICKER/ERO. FOR ITEMS DESIGNATED AS CNR OR INACTIVE ENTER THE DATE THE NEXT PM (TO BE PERFORMED AT THE CALIBRATION LAB) IS DUE.
3. ENTER THE DATE CALIBRATION/PM WAS PERFORMED (OBTAINED FROM THE ERO). FOR ITEMS DESIGNATED AS CNR OR INACTIVE ENTER THE DATE SO DESIGNATED.
4. THE REMARKS COLUMN IS TO BE UTILIZED AS FOLLOWS:
  - a. INDICATE ITEMS DESIGNATED AS CNR OR INACTIVE ACROSS FROM THE DATE SO DESIGNATED.
  - b. INDICATE ITEMS DESIGNATED AS "SPECIAL CALIBRATION" AND THE REQUIREMENTS FOR THIS CONDITION.
  - c. ENTER THE ERO/DOCUMENT/VOUCHER NUMBER IN PENCIL FOR ITEMS INDUCTED FOR CALIBRATION/REPAIR.
  - d. ENTER THE LOCATION IF ITEM IS DEPLOYED.
  - e. ENTER ANY ADDITIONAL AMPLIFYING INFORMATION.
5. TEMPORARY ENTRIES (IN THE REMARKS COLUMN) SHOULD BE MADE IN PENCIL TO FACILITATE REMOVAL WHEN NO LONGER REQUIRED.

SEE THE CURRENT EDITION OF TM-4700-15/1 or MCO P4790.2 FOR ADDITIONAL INFORMATION.



**PREPARATION INSTRUCTIONS.** IF THE CARD INDEX SYSTEM IS USED FOR CALIBRATION CONTROL, A CALIBRATION CONTROL CARD WILL BE COMPLETED FOR EACH ITEM OF TEST MEASURING AND DIAGNOSTIC EQUIPMENT POSSESSED BY THE UNIT.

1. DETERMINE AND ENTER THE NOMENCLATURE, SERIAL NUMBER, ID NUMBER, NSN AND END ITEM THE EQUIPMENT IS A COMPONENT OF. IF THE ITEM IS AN END ITEM, ITS PHYSICAL LOCATION (SECTION, TOOLROOM ETC.) MAY BE ENTERED IN THE "LOCATION/COMPONENT OF" BLOCK.
2. ENTER THE DATE CALIBRATION IS DUE FROM THE CALIBRATION STICKER/ERO. FOR ITEMS DESIGNATED AS CNR OR INACTIVE ENTER THE DATE THE NEXT PM (TO BE PERFORMED AT THE CALIBRATION LAB) IS DUE.
3. ENTER THE DATE CALIBRATION/PM WAS PERFORMED (OBTAINED FROM THE ERO). FOR ITEMS DESIGNATED AS CNR OR INACTIVE ENTER THE DATE SO DESIGNATED.
4. THE REMARKS COLUMN IS TO BE UTILIZED AS FOLLOWS:
  - a. INDICATE ITEMS DESIGNATED AS CNR OR INACTIVE ACROSS FROM THE DATE SO DESIGNATED.
  - b. INDICATE ITEMS DESIGNATED AS "SPECIAL CALIBRATION" AND THE REQUIREMENTS FOR THIS CONDITION.
  - c. ENTER THE ERO/DOCUMENT/VOUCHER NUMBER IN PENCIL FOR ITEMS INDUCTED FOR CALIBRATION/REPAIR.
  - d. ENTER THE LOCATION IF ITEM IS DEPLOYED.
  - e. ENTER ANY ADDITIONAL AMPLIFYING INFORMATION.
5. TEMPORARY ENTRIES (IN THE REMARKS COLUMN) SHOULD BE MADE IN PENCIL TO FACILITATE REMOVAL WHEN NO LONGER REQUIRED.

SEE THE CURRENT EDITION OF TM-4700-15/1 or MCO P4790.2 FOR ADDITIONAL INFORMATION.





**PREPARATION INSTRUCTIONS.** IF THE CARD INDEX SYSTEM IS USED FOR CALIBRATION CONTROL, A CALIBRATION CONTROL CARD WILL BE COMPLETED FOR EACH ITEM OF TEST MEASURING AND DIAGNOSTIC EQUIPMENT POSSESSED BY THE UNIT.

1. DETERMINE AND ENTER THE NOMENCLATURE, SERIAL NUMBER, ID NUMBER, NSN AND END ITEM THE EQUIPMENT IS A COMPONENT OF. IF THE ITEM IS AN END ITEM, ITS PHYSICAL LOCATION (SECTION, TOOLROOM ETC.) MAY BE ENTERED IN THE "LOCATION/COMPONENT OF" BLOCK.
2. ENTER THE DATE CALIBRATION IS DUE FROM THE CALIBRATION STICKER/ERO. FOR ITEMS DESIGNATED AS CNR OR INACTIVE ENTER THE DATE THE NEXT PM (TO BE PERFORMED AT THE CALIBRATION LAB) IS DUE.
3. ENTER THE DATE CALIBRATION/PM WAS PERFORMED (OBTAINED FROM THE ERO). FOR ITEMS DESIGNATED AS CNR OR INACTIVE ENTER THE DATE SO DESIGNATED.
4. THE REMARKS COLUMN IS TO BE UTILIZED AS FOLLOWS:
  - a. INDICATE ITEMS DESIGNATED AS CNR OR INACTIVE ACROSS FROM THE DATE SO DESIGNATED.
  - b. INDICATE ITEMS DESIGNATED AS "SPECIAL CALIBRATION" AND THE REQUIREMENTS FOR THIS CONDITION.
  - c. ENTER THE ERO/DOCUMENT/VOUCHER NUMBER IN PENCIL FOR ITEMS INDUCTED FOR CALIBRATION/REPAIR.
  - d. ENTER THE LOCATION IF ITEM IS DEPLOYED.
  - e. ENTER ANY ADDITIONAL AMPLIFYING INFORMATION.
5. TEMPORARY ENTRIES (IN THE REMARKS COLUMN) SHOULD BE MADE IN PENCIL TO FACILITATE REMOVAL WHEN NO LONGER REQUIRED.

SEE THE CURRENT EDITION OF TM-4700-15/1 or MCO P4790.2 FOR ADDITIONAL INFORMATION.



**PREPARATION INSTRUCTIONS.** IF THE CARD INDEX SYSTEM IS USED FOR CALIBRATION CONTROL, A CALIBRATION CONTROL CARD WILL BE COMPLETED FOR EACH ITEM OF TEST MEASURING AND DIAGNOSTIC EQUIPMENT POSSESSED BY THE UNIT.

1. DETERMINE AND ENTER THE NOMENCLATURE, SERIAL NUMBER, ID NUMBER, NSN AND END ITEM THE EQUIPMENT IS A COMPONENT OF. IF THE ITEM IS AN END ITEM, ITS PHYSICAL LOCATION (SECTION, TOOLROOM ETC.) MAY BE ENTERED IN THE "LOCATION/COMPONENT OF" BLOCK.

2. ENTER THE DATE CALIBRATION IS DUE FROM THE CALIBRATION STICKER/ERO. FOR ITEMS DESIGNATED AS CNR OR INACTIVE ENTER THE DATE THE NEXT PM (TO BE PERFORMED AT THE CALIBRATION LAB) IS DUE.

3. ENTER THE DATE CALIBRATION/PM WAS PERFORMED (OBTAINED FROM THE ERO). FOR ITEMS DESIGNATED AS CNR OR INACTIVE ENTER THE DATE SO DESIGNATED.

4. THE REMARKS COLUMN IS TO BE UTILIZED AS FOLLOWS:

- a. INDICATE ITEMS DESIGNATED AS CNR OR INACTIVE ACROSS FROM THE DATE SO DESIGNATED.
- b. INDICATE ITEMS DESIGNATED AS "SPECIAL CALIBRATION" AND THE REQUIREMENTS FOR THIS CONDITION.
- c. ENTER THE ERO/DOCUMENT/VOUCHER NUMBER IN PENCIL FOR ITEMS INDUCTED FOR CALIBRATION/REPAIR.
- d. ENTER THE LOCATION IF ITEM IS DEPLOYED.
- e. ENTER ANY ADDITIONAL AMPLIFYING INFORMATION.

5. TEMPORARY ENTRIES (IN THE REMARKS COLUMN) SHOULD BE MADE IN PENCIL TO FACILITATE REMOVAL WHEN NO LONGER REQUIRED.

SEE THE CURRENT EDITION OF TM-4700-15/1 or MCO P4790.2 FOR ADDITIONAL INFORMATION.



**PREPARATION INSTRUCTIONS.** IF THE CARD INDEX SYSTEM IS USED FOR CALIBRATION CONTROL, A CALIBRATION CONTROL CARD WILL BE COMPLETED FOR EACH ITEM OF TEST MEASURING AND DIAGNOSTIC EQUIPMENT POSSESSED BY THE UNIT.

1. DETERMINE AND ENTER THE NOMENCLATURE, SERIAL NUMBER, ID NUMBER, NSN AND END ITEM THE EQUIPMENT IS A COMPONENT OF. IF THE ITEM IS AN END ITEM, ITS PHYSICAL LOCATION (SECTION, TOOLROOM ETC.) MAY BE ENTERED IN THE "LOCATION/COMPONENT OF" BLOCK.

2. ENTER THE DATE CALIBRATION IS DUE FROM THE CALIBRATION STICKER/ERO. FOR ITEMS DESIGNATED AS CNR OR INACTIVE ENTER THE DATE THE NEXT PM (TO BE PERFORMED AT THE CALIBRATION LAB) IS DUE.

3. ENTER THE DATE CALIBRATION/PM WAS PERFORMED (OBTAINED FROM THE ERO). FOR ITEMS DESIGNATED AS CNR OR INACTIVE ENTER THE DATE SO DESIGNATED.

4. THE REMARKS COLUMN IS TO BE UTILIZED AS FOLLOWS:

- a. INDICATE ITEMS DESIGNATED AS CNR OR INACTIVE ACROSS FROM THE DATE SO DESIGNATED.
- b. INDICATE ITEMS DESIGNATED AS "SPECIAL CALIBRATION" AND THE REQUIREMENTS FOR THIS CONDITION.
- c. ENTER THE ERO/DOCUMENT/VOUCHER NUMBER IN PENCIL FOR ITEMS INDUCTED FOR CALIBRATION/REPAIR.
- d. ENTER THE LOCATION IF ITEM IS DEPLOYED.
- e. ENTER ANY ADDITIONAL AMPLIFYING INFORMATION.

5. TEMPORARY ENTRIES (IN THE REMARKS COLUMN) SHOULD BE MADE IN PENCIL TO FACILITATE REMOVAL WHEN NO LONGER REQUIRED.

SEE THE CURRENT EDITION OF TM-4700-15/1 or MCO P4790.2 FOR ADDITIONAL INFORMATION.





**PREPARATION INSTRUCTIONS.** IF THE CARD INDEX SYSTEM IS USED FOR CALIBRATION CONTROL, A CALIBRATION CONTROL CARD WILL BE COMPLETED FOR EACH ITEM OF TEST MEASURING AND DIAGNOSTIC EQUIPMENT POSSESSED BY THE UNIT.

1. DETERMINE AND ENTER THE NOMENCLATURE, SERIAL NUMBER, ID NUMBER, NSN AND END ITEM THE EQUIPMENT IS A COMPONENT OF. IF THE ITEM IS AN END ITEM, ITS PHYSICAL LOCATION (SECTION, TOOLROOM ETC.) MAY BE ENTERED IN THE "LOCATION/COMPONENT OF" BLOCK.

2. ENTER THE DATE CALIBRATION IS DUE FROM THE CALIBRATION STICKER/ERO. FOR ITEMS DESIGNATED AS CNR OR INACTIVE ENTER THE DATE THE NEXT PM (TO BE PERFORMED AT THE CALIBRATION LAB) IS DUE.

3. ENTER THE DATE CALIBRATION/PM WAS PERFORMED (OBTAINED FROM THE ERO). FOR ITEMS DESIGNATED AS CNR OR INACTIVE ENTER THE DATE SO DESIGNATED.

4. THE REMARKS COLUMN IS TO BE UTILIZED AS FOLLOWS:

- a. INDICATE ITEMS DESIGNATED AS CNR OR INACTIVE ACROSS FROM THE DATE SO DESIGNATED.
- b. INDICATE ITEMS DESIGNATED AS "SPECIAL CALIBRATION" AND THE REQUIREMENTS FOR THIS CONDITION.
- c. ENTER THE ERO/DOCUMENT/VOUCHER NUMBER IN PENCIL FOR ITEMS INDUCTED FOR CALIBRATION/REPAIR.
- d. ENTER THE LOCATION IF ITEM IS DEPLOYED.
- e. ENTER ANY ADDITIONAL AMPLIFYING INFORMATION.

5. TEMPORARY ENTRIES (IN THE REMARKS COLUMN) SHOULD BE MADE IN PENCIL TO FACILITATE REMOVAL WHEN NO LONGER REQUIRED.

SEE THE CURRENT EDITION OF TM-4700-15/1 or MCO P4790.2 FOR ADDITIONAL INFORMATION.



**PREPARATION INSTRUCTIONS.** IF THE CARD INDEX SYSTEM IS USED FOR CALIBRATION CONTROL, A CALIBRATION CONTROL CARD WILL BE COMPLETED FOR EACH ITEM OF TEST MEASURING AND DIAGNOSTIC EQUIPMENT POSSESSED BY THE UNIT.

1. DETERMINE AND ENTER THE NOMENCLATURE, SERIAL NUMBER, ID NUMBER, NSN AND END ITEM THE EQUIPMENT IS A COMPONENT OF. IF THE ITEM IS AN END ITEM, ITS PHYSICAL LOCATION (SECTION, TOOLROOM ETC.) MAY BE ENTERED IN THE "LOCATION/COMPONENT OF" BLOCK.
2. ENTER THE DATE CALIBRATION IS DUE FROM THE CALIBRATION STICKER/ERO. FOR ITEMS DESIGNATED AS CNR OR INACTIVE ENTER THE DATE THE NEXT PM (TO BE PERFORMED AT THE CALIBRATION LAB) IS DUE.
3. ENTER THE DATE CALIBRATION/PM WAS PERFORMED (OBTAINED FROM THE ERO). FOR ITEMS DESIGNATED AS CNR OR INACTIVE ENTER THE DATE SO DESIGNATED.
4. THE REMARKS COLUMN IS TO BE UTILIZED AS FOLLOWS:
  - a. INDICATE ITEMS DESIGNATED AS CNR OR INACTIVE ACROSS FROM THE DATE SO DESIGNATED.
  - b. INDICATE ITEMS DESIGNATED AS "SPECIAL CALIBRATION" AND THE REQUIREMENTS FOR THIS CONDITION.
  - c. ENTER THE ERO/DOCUMENT/VOUCHER NUMBER IN PENCIL FOR ITEMS INDUCTED FOR CALIBRATION/REPAIR.
  - d. ENTER THE LOCATION IF ITEM IS DEPLOYED.
  - e. ENTER ANY ADDITIONAL AMPLIFYING INFORMATION.
5. TEMPORARY ENTRIES (IN THE REMARKS COLUMN) SHOULD BE MADE IN PENCIL TO FACILITATE REMOVAL WHEN NO LONGER REQUIRED.

SEE THE CURRENT EDITION OF TM-4700-15/1 or MCO P4790.2 FOR ADDITIONAL INFORMATION.



**PREPARATION INSTRUCTIONS.** IF THE CARD INDEX SYSTEM IS USED FOR CALIBRATION CONTROL, A CALIBRATION CONTROL CARD WILL BE COMPLETED FOR EACH ITEM OF TEST MEASURING AND DIAGNOSTIC EQUIPMENT POSSESSED BY THE UNIT.

1. DETERMINE AND ENTER THE NOMENCLATURE, SERIAL NUMBER, ID NUMBER, NSN AND END ITEM THE EQUIPMENT IS A COMPONENT OF. IF THE ITEM IS AN END ITEM, ITS PHYSICAL LOCATION (SECTION, TOOLROOM ETC.) MAY BE ENTERED IN THE "LOCATION/COMPONENT OF" BLOCK.

2. ENTER THE DATE CALIBRATION IS DUE FROM THE CALIBRATION STICKER/ERO. FOR ITEMS DESIGNATED AS CNR OR INACTIVE ENTER THE DATE THE NEXT PM (TO BE PERFORMED AT THE CALIBRATION LAB) IS DUE.

3. ENTER THE DATE CALIBRATION/PM WAS PERFORMED (OBTAINED FROM THE ERO). FOR ITEMS DESIGNATED AS CNR OR INACTIVE ENTER THE DATE SO DESIGNATED.

4. THE REMARKS COLUMN IS TO BE UTILIZED AS FOLLOWS:

- a. INDICATE ITEMS DESIGNATED AS CNR OR INACTIVE ACROSS FROM THE DATE SO DESIGNATED.
- b. INDICATE ITEMS DESIGNATED AS "SPECIAL CALIBRATION" AND THE REQUIREMENTS FOR THIS CONDITION.
- c. ENTER THE ERO/DOCUMENT/VOUCHER NUMBER IN PENCIL FOR ITEMS INDUCTED FOR CALIBRATION/REPAIR.
- d. ENTER THE LOCATION IF ITEM IS DEPLOYED.
- e. ENTER ANY ADDITIONAL AMPLIFYING INFORMATION.

5. TEMPORARY ENTRIES (IN THE REMARKS COLUMN) SHOULD BE MADE IN PENCIL TO FACILITATE REMOVAL WHEN NO LONGER REQUIRED.

SEE THE CURRENT EDITION OF TM-4700-15/1 or MCO P4790.2 FOR ADDITIONAL INFORMATION.





**PREPARATION INSTRUCTIONS.** IF THE CARD INDEX SYSTEM IS USED FOR CALIBRATION CONTROL, A CALIBRATION CONTROL CARD WILL BE COMPLETED FOR EACH ITEM OF TEST MEASURING AND DIAGNOSTIC EQUIPMENT POSSESSED BY THE UNIT.

1. DETERMINE AND ENTER THE NOMENCLATURE, SERIAL NUMBER, ID NUMBER, NSN AND END ITEM THE EQUIPMENT IS A COMPONENT OF. IF THE ITEM IS AN END ITEM, ITS PHYSICAL LOCATION (SECTION, TOOLROOM ETC.) MAY BE ENTERED IN THE "LOCATION/COMPONENT OF" BLOCK.
2. ENTER THE DATE CALIBRATION IS DUE FROM THE CALIBRATION STICKER/ERO. FOR ITEMS DESIGNATED AS CNR OR INACTIVE ENTER THE DATE THE NEXT PM (TO BE PERFORMED AT THE CALIBRATION LAB) IS DUE.
3. ENTER THE DATE CALIBRATION/PM WAS PERFORMED (OBTAINED FROM THE ERO). FOR ITEMS DESIGNATED AS CNR OR INACTIVE ENTER THE DATE SO DESIGNATED.
4. THE REMARKS COLUMN IS TO BE UTILIZED AS FOLLOWS:
  - a. INDICATE ITEMS DESIGNATED AS CNR OR INACTIVE ACROSS FROM THE DATE SO DESIGNATED.
  - b. INDICATE ITEMS DESIGNATED AS "SPECIAL CALIBRATION" AND THE REQUIREMENTS FOR THIS CONDITION.
  - c. ENTER THE ERO/DOCUMENT/VOUCHER NUMBER IN PENCIL FOR ITEMS INDUCTED FOR CALIBRATION/REPAIR.
  - d. ENTER THE LOCATION IF ITEM IS DEPLOYED.
  - e. ENTER ANY ADDITIONAL AMPLIFYING INFORMATION.
5. TEMPORARY ENTRIES (IN THE REMARKS COLUMN) SHOULD BE MADE IN PENCIL TO FACILITATE REMOVAL WHEN NO LONGER REQUIRED.

SEE THE CURRENT EDITION OF TM-4700-15/1 or MCO P4790.2 FOR ADDITIONAL INFORMATION.



**PREPARATION INSTRUCTIONS.** IF THE CARD INDEX SYSTEM IS USED FOR CALIBRATION CONTROL, A CALIBRATION CONTROL CARD WILL BE COMPLETED FOR EACH ITEM OF TEST MEASURING AND DIAGNOSTIC EQUIPMENT POSSESSED BY THE UNIT.

1. DETERMINE AND ENTER THE NOMENCLATURE, SERIAL NUMBER, ID NUMBER, NSN AND END ITEM THE EQUIPMENT IS A COMPONENT OF. IF THE ITEM IS AN END ITEM, ITS PHYSICAL LOCATION (SECTION, TOOLROOM ETC.) MAY BE ENTERED IN THE "LOCATION/COMPONENT OF" BLOCK.
2. ENTER THE DATE CALIBRATION IS DUE FROM THE CALIBRATION STICKER/ERO. FOR ITEMS DESIGNATED AS CNR OR INACTIVE ENTER THE DATE THE NEXT PM (TO BE PERFORMED AT THE CALIBRATION LAB) IS DUE.
3. ENTER THE DATE CALIBRATION/PM WAS PERFORMED (OBTAINED FROM THE ERO). FOR ITEMS DESIGNATED AS CNR OR INACTIVE ENTER THE DATE SO DESIGNATED.
4. THE REMARKS COLUMN IS TO BE UTILIZED AS FOLLOWS:
  - a. INDICATE ITEMS DESIGNATED AS CNR OR INACTIVE ACROSS FROM THE DATE SO DESIGNATED.
  - b. INDICATE ITEMS DESIGNATED AS "SPECIAL CALIBRATION" AND THE REQUIREMENTS FOR THIS CONDITION.
  - c. ENTER THE ERO/DOCUMENT/VOUCHER NUMBER IN PENCIL FOR ITEMS INDUCTED FOR CALIBRATION/REPAIR.
  - d. ENTER THE LOCATION IF ITEM IS DEPLOYED.
  - e. ENTER ANY ADDITIONAL AMPLIFYING INFORMATION.
5. TEMPORARY ENTRIES (IN THE REMARKS COLUMN) SHOULD BE MADE IN PENCIL TO FACILITATE REMOVAL WHEN NO LONGER REQUIRED.

SEE THE CURRENT EDITION OF TM-4700-15/1 or MCO P4790.2 FOR ADDITIONAL INFORMATION.



**PREPARATION INSTRUCTIONS.** IF THE CARD INDEX SYSTEM IS USED FOR CALIBRATION CONTROL, A CALIBRATION CONTROL CARD WILL BE COMPLETED FOR EACH ITEM OF TEST MEASURING AND DIAGNOSTIC EQUIPMENT POSSESSED BY THE UNIT.

1. DETERMINE AND ENTER THE NOMENCLATURE, SERIAL NUMBER, ID NUMBER, NSN AND END ITEM THE EQUIPMENT IS A COMPONENT OF. IF THE ITEM IS AN END ITEM, ITS PHYSICAL LOCATION (SECTION, TOOLROOM ETC.) MAY BE ENTERED IN THE "LOCATION/COMPONENT OF" BLOCK.

2. ENTER THE DATE CALIBRATION IS DUE FROM THE CALIBRATION STICKER/ERO. FOR ITEMS DESIGNATED AS CNR OR INACTIVE ENTER THE DATE THE NEXT PM (TO BE PERFORMED AT THE CALIBRATION LAB) IS DUE.

3. ENTER THE DATE CALIBRATION/PM WAS PERFORMED (OBTAINED FROM THE ERO). FOR ITEMS DESIGNATED AS CNR OR INACTIVE ENTER THE DATE SO DESIGNATED.

4. THE REMARKS COLUMN IS TO BE UTILIZED AS FOLLOWS:

- a. INDICATE ITEMS DESIGNATED AS CNR OR INACTIVE ACROSS FROM THE DATE SO DESIGNATED.
- b. INDICATE ITEMS DESIGNATED AS "SPECIAL CALIBRATION" AND THE REQUIREMENTS FOR THIS CONDITION.
- c. ENTER THE ERO/DOCUMENT/VOUCHER NUMBER IN PENCIL FOR ITEMS INDUCTED FOR CALIBRATION/REPAIR.
- d. ENTER THE LOCATION IF ITEM IS DEPLOYED.
- e. ENTER ANY ADDITIONAL AMPLIFYING INFORMATION.

5. TEMPORARY ENTRIES (IN THE REMARKS COLUMN) SHOULD BE MADE IN PENCIL TO FACILITATE REMOVAL WHEN NO LONGER REQUIRED.

SEE THE CURRENT EDITION OF TM-4700-15/1 or MCO P4790.2 FOR ADDITIONAL INFORMATION.





**PREPARATION INSTRUCTIONS.** IF THE CARD INDEX SYSTEM IS USED FOR CALIBRATION CONTROL, A CALIBRATION CONTROL CARD WILL BE COMPLETED FOR EACH ITEM OF TEST MEASURING AND DIAGNOSTIC EQUIPMENT POSSESSED BY THE UNIT.

1. DETERMINE AND ENTER THE NOMENCLATURE, SERIAL NUMBER, ID NUMBER, NSN AND END ITEM THE EQUIPMENT IS A COMPONENT OF. IF THE ITEM IS AN END ITEM, ITS PHYSICAL LOCATION (SECTION, TOOLROOM ETC.) MAY BE ENTERED IN THE "LOCATION/COMPONENT OF" BLOCK.

2. ENTER THE DATE CALIBRATION IS DUE FROM THE CALIBRATION STICKER/ERO. FOR ITEMS DESIGNATED AS CNR OR INACTIVE ENTER THE DATE THE NEXT PM (TO BE PERFORMED AT THE CALIBRATION LAB) IS DUE.

3. ENTER THE DATE CALIBRATION/PM WAS PERFORMED (OBTAINED FROM THE ERO). FOR ITEMS DESIGNATED AS CNR OR INACTIVE ENTER THE DATE SO DESIGNATED.

4. THE REMARKS COLUMN IS TO BE UTILIZED AS FOLLOWS:

- a. INDICATE ITEMS DESIGNATED AS CNR OR INACTIVE ACROSS FROM THE DATE SO DESIGNATED.
- b. INDICATE ITEMS DESIGNATED AS "SPECIAL CALIBRATION" AND THE REQUIREMENTS FOR THIS CONDITION.
- c. ENTER THE ERO/DOCUMENT/VOUCHER NUMBER IN PENCIL FOR ITEMS INDUCTED FOR CALIBRATION/REPAIR.
- d. ENTER THE LOCATION IF ITEM IS DEPLOYED.
- e. ENTER ANY ADDITIONAL AMPLIFYING INFORMATION.

5. TEMPORARY ENTRIES (IN THE REMARKS COLUMN) SHOULD BE MADE IN PENCIL TO FACILITATE REMOVAL WHEN NO LONGER REQUIRED.

SEE THE CURRENT EDITION OF TM-4700-15/1 or MCO P4790.2 FOR ADDITIONAL INFORMATION.



**PREPARATION INSTRUCTIONS.** IF THE CARD INDEX SYSTEM IS USED FOR CALIBRATION CONTROL, A CALIBRATION CONTROL CARD WILL BE COMPLETED FOR EACH ITEM OF TEST MEASURING AND DIAGNOSTIC EQUIPMENT POSSESSED BY THE UNIT.

1. DETERMINE AND ENTER THE NOMENCLATURE, SERIAL NUMBER, ID NUMBER, NSN AND END ITEM THE EQUIPMENT IS A COMPONENT OF. IF THE ITEM IS AN END ITEM, ITS PHYSICAL LOCATION (SECTION, TOOLROOM ETC.) MAY BE ENTERED IN THE "LOCATION/COMPONENT OF" BLOCK.
2. ENTER THE DATE CALIBRATION IS DUE FROM THE CALIBRATION STICKER/ERO. FOR ITEMS DESIGNATED AS CNR OR INACTIVE ENTER THE DATE THE NEXT PM (TO BE PERFORMED AT THE CALIBRATION LAB) IS DUE.
3. ENTER THE DATE CALIBRATION/PM WAS PERFORMED (OBTAINED FROM THE ERO). FOR ITEMS DESIGNATED AS CNR OR INACTIVE ENTER THE DATE SO DESIGNATED.
4. THE REMARKS COLUMN IS TO BE UTILIZED AS FOLLOWS:
  - a. INDICATE ITEMS DESIGNATED AS CNR OR INACTIVE ACROSS FROM THE DATE SO DESIGNATED.
  - b. INDICATE ITEMS DESIGNATED AS "SPECIAL CALIBRATION" AND THE REQUIREMENTS FOR THIS CONDITION.
  - c. ENTER THE ERO/DOCUMENT/VOUCHER NUMBER IN PENCIL FOR ITEMS INDUCTED FOR CALIBRATION/REPAIR.
  - d. ENTER THE LOCATION IF ITEM IS DEPLOYED.
  - e. ENTER ANY ADDITIONAL AMPLIFYING INFORMATION.
5. TEMPORARY ENTRIES (IN THE REMARKS COLUMN) SHOULD BE MADE IN PENCIL TO FACILITATE REMOVAL WHEN NO LONGER REQUIRED.

SEE THE CURRENT EDITION OF TM-4700-15/1 or MCO P4790.2 FOR ADDITIONAL INFORMATION.



**PREPARATION INSTRUCTIONS.** IF THE CARD INDEX SYSTEM IS USED FOR CALIBRATION CONTROL, A CALIBRATION CONTROL CARD WILL BE COMPLETED FOR EACH ITEM OF TEST MEASURING AND DIAGNOSTIC EQUIPMENT POSSESSED BY THE UNIT.

1. DETERMINE AND ENTER THE NOMENCLATURE, SERIAL NUMBER, ID NUMBER, NSN AND END ITEM THE EQUIPMENT IS A COMPONENT OF. IF THE ITEM IS AN END ITEM, ITS PHYSICAL LOCATION (SECTION, TOOLROOM ETC.) MAY BE ENTERED IN THE "LOCATION/COMPONENT OF" BLOCK.
2. ENTER THE DATE CALIBRATION IS DUE FROM THE CALIBRATION STICKER/ERO. FOR ITEMS DESIGNATED AS CNR OR INACTIVE ENTER THE DATE THE NEXT PM (TO BE PERFORMED AT THE CALIBRATION LAB) IS DUE.
3. ENTER THE DATE CALIBRATION/PM WAS PERFORMED (OBTAINED FROM THE ERO). FOR ITEMS DESIGNATED AS CNR OR INACTIVE ENTER THE DATE SO DESIGNATED.
4. THE REMARKS COLUMN IS TO BE UTILIZED AS FOLLOWS:
  - a. INDICATE ITEMS DESIGNATED AS CNR OR INACTIVE ACROSS FROM THE DATE SO DESIGNATED.
  - b. INDICATE ITEMS DESIGNATED AS "SPECIAL CALIBRATION" AND THE REQUIREMENTS FOR THIS CONDITION.
  - c. ENTER THE ERO/DOCUMENT/VOUCHER NUMBER IN PENCIL FOR ITEMS INDUCTED FOR CALIBRATION/REPAIR.
  - d. ENTER THE LOCATION IF ITEM IS DEPLOYED.
  - e. ENTER ANY ADDITIONAL AMPLIFYING INFORMATION.
5. TEMPORARY ENTRIES (IN THE REMARKS COLUMN) SHOULD BE MADE IN PENCIL TO FACILITATE REMOVAL WHEN NO LONGER REQUIRED.

SEE THE CURRENT EDITION OF TM-4700-15/1 or MCO P4790.2 FOR ADDITIONAL INFORMATION.





**PREPARATION INSTRUCTIONS.** IF THE CARD INDEX SYSTEM IS USED FOR CALIBRATION CONTROL, A CALIBRATION CONTROL CARD WILL BE COMPLETED FOR EACH ITEM OF TEST MEASURING AND DIAGNOSTIC EQUIPMENT POSSESSED BY THE UNIT.

1. DETERMINE AND ENTER THE NOMENCLATURE, SERIAL NUMBER, ID NUMBER, NSN AND END ITEM THE EQUIPMENT IS A COMPONENT OF. IF THE ITEM IS AN END ITEM, ITS PHYSICAL LOCATION (SECTION, TOOLROOM ETC.) MAY BE ENTERED IN THE "LOCATION/COMPONENT OF" BLOCK.

2. ENTER THE DATE CALIBRATION IS DUE FROM THE CALIBRATION STICKER/ERO. FOR ITEMS DESIGNATED AS CNR OR INACTIVE ENTER THE DATE THE NEXT PM (TO BE PERFORMED AT THE CALIBRATION LAB) IS DUE.

3. ENTER THE DATE CALIBRATION/PM WAS PERFORMED (OBTAINED FROM THE ERO). FOR ITEMS DESIGNATED AS CNR OR INACTIVE ENTER THE DATE SO DESIGNATED.

4. THE REMARKS COLUMN IS TO BE UTILIZED AS FOLLOWS:

- a. INDICATE ITEMS DESIGNATED AS CNR OR INACTIVE ACROSS FROM THE DATE SO DESIGNATED.
- b. INDICATE ITEMS DESIGNATED AS "SPECIAL CALIBRATION" AND THE REQUIREMENTS FOR THIS CONDITION.
- c. ENTER THE ERO/DOCUMENT/VOUCHER NUMBER IN PENCIL FOR ITEMS INDUCTED FOR CALIBRATION/REPAIR.
- d. ENTER THE LOCATION IF ITEM IS DEPLOYED.
- e. ENTER ANY ADDITIONAL AMPLIFYING INFORMATION.

5. TEMPORARY ENTRIES (IN THE REMARKS COLUMN) SHOULD BE MADE IN PENCIL TO FACILITATE REMOVAL WHEN NO LONGER REQUIRED.

SEE THE CURRENT EDITION OF TM-4700-15/1 or MCO P4790.2 FOR ADDITIONAL INFORMATION.



**PREPARATION INSTRUCTIONS.** IF THE CARD INDEX SYSTEM IS USED FOR CALIBRATION CONTROL, A CALIBRATION CONTROL CARD WILL BE COMPLETED FOR EACH ITEM OF TEST MEASURING AND DIAGNOSTIC EQUIPMENT POSSESSED BY THE UNIT.

1. DETERMINE AND ENTER THE NOMENCLATURE, SERIAL NUMBER, ID NUMBER, NSN AND END ITEM THE EQUIPMENT IS A COMPONENT OF. IF THE ITEM IS AN END ITEM, ITS PHYSICAL LOCATION (SECTION, TOOLROOM ETC.) MAY BE ENTERED IN THE "LOCATION/COMPONENT OF" BLOCK.
2. ENTER THE DATE CALIBRATION IS DUE FROM THE CALIBRATION STICKER/ERO. FOR ITEMS DESIGNATED AS CNR OR INACTIVE ENTER THE DATE THE NEXT PM (TO BE PERFORMED AT THE CALIBRATION LAB) IS DUE.
3. ENTER THE DATE CALIBRATION/PM WAS PERFORMED (OBTAINED FROM THE ERO). FOR ITEMS DESIGNATED AS CNR OR INACTIVE ENTER THE DATE SO DESIGNATED.
4. THE REMARKS COLUMN IS TO BE UTILIZED AS FOLLOWS:
  - a. INDICATE ITEMS DESIGNATED AS CNR OR INACTIVE ACROSS FROM THE DATE SO DESIGNATED.
  - b. INDICATE ITEMS DESIGNATED AS "SPECIAL CALIBRATION" AND THE REQUIREMENTS FOR THIS CONDITION.
  - c. ENTER THE ERO/DOCUMENT/VOUCHER NUMBER IN PENCIL FOR ITEMS INDUCTED FOR CALIBRATION/REPAIR.
  - d. ENTER THE LOCATION IF ITEM IS DEPLOYED.
  - e. ENTER ANY ADDITIONAL AMPLIFYING INFORMATION.
5. TEMPORARY ENTRIES (IN THE REMARKS COLUMN) SHOULD BE MADE IN PENCIL TO FACILITATE REMOVAL WHEN NO LONGER REQUIRED.

SEE THE CURRENT EDITION OF TM-4700-15/1 or MCO P4790.2 FOR ADDITIONAL INFORMATION.



**PREPARATION INSTRUCTIONS.** IF THE CARD INDEX SYSTEM IS USED FOR CALIBRATION CONTROL, A CALIBRATION CONTROL CARD WILL BE COMPLETED FOR EACH ITEM OF TEST MEASURING AND DIAGNOSTIC EQUIPMENT POSSESSED BY THE UNIT.

1. DETERMINE AND ENTER THE NOMENCLATURE, SERIAL NUMBER, ID NUMBER, NSN AND END ITEM THE EQUIPMENT IS A COMPONENT OF. IF THE ITEM IS AN END ITEM, ITS PHYSICAL LOCATION (SECTION, TOOLROOM ETC.) MAY BE ENTERED IN THE "LOCATION/COMPONENT OF" BLOCK.

2. ENTER THE DATE CALIBRATION IS DUE FROM THE CALIBRATION STICKER/ERO. FOR ITEMS DESIGNATED AS CNR OR INACTIVE ENTER THE DATE THE NEXT PM (TO BE PERFORMED AT THE CALIBRATION LAB) IS DUE.

3. ENTER THE DATE CALIBRATION/PM WAS PERFORMED (OBTAINED FROM THE ERO). FOR ITEMS DESIGNATED AS CNR OR INACTIVE ENTER THE DATE SO DESIGNATED.

4. THE REMARKS COLUMN IS TO BE UTILIZED AS FOLLOWS:

- a. INDICATE ITEMS DESIGNATED AS CNR OR INACTIVE ACROSS FROM THE DATE SO DESIGNATED.
- b. INDICATE ITEMS DESIGNATED AS "SPECIAL CALIBRATION" AND THE REQUIREMENTS FOR THIS CONDITION.
- c. ENTER THE ERO/DOCUMENT/VOUCHER NUMBER IN PENCIL FOR ITEMS INDUCTED FOR CALIBRATION/REPAIR.
- d. ENTER THE LOCATION IF ITEM IS DEPLOYED.
- e. ENTER ANY ADDITIONAL AMPLIFYING INFORMATION.

5. TEMPORARY ENTRIES (IN THE REMARKS COLUMN) SHOULD BE MADE IN PENCIL TO FACILITATE REMOVAL WHEN NO LONGER REQUIRED.

SEE THE CURRENT EDITION OF TM-4700-15/1 or MCO P4790.2 FOR ADDITIONAL INFORMATION.





**PREPARATION INSTRUCTIONS.** IF THE CARD INDEX SYSTEM IS USED FOR CALIBRATION CONTROL, A CALIBRATION CONTROL CARD WILL BE COMPLETED FOR EACH ITEM OF TEST MEASURING AND DIAGNOSTIC EQUIPMENT POSSESSED BY THE UNIT.

1. DETERMINE AND ENTER THE NOMENCLATURE, SERIAL NUMBER, ID NUMBER, NSN AND END ITEM THE EQUIPMENT IS A COMPONENT OF. IF THE ITEM IS AN END ITEM, ITS PHYSICAL LOCATION (SECTION, TOOLROOM ETC.) MAY BE ENTERED IN THE "LOCATION/COMPONENT OF" BLOCK.

2. ENTER THE DATE CALIBRATION IS DUE FROM THE CALIBRATION STICKER/ERO. FOR ITEMS DESIGNATED AS CNR OR INACTIVE ENTER THE DATE THE NEXT PM (TO BE PERFORMED AT THE CALIBRATION LAB) IS DUE.

3. ENTER THE DATE CALIBRATION/PM WAS PERFORMED (OBTAINED FROM THE ERO). FOR ITEMS DESIGNATED AS CNR OR INACTIVE ENTER THE DATE SO DESIGNATED.

4. THE REMARKS COLUMN IS TO BE UTILIZED AS FOLLOWS:

- a. INDICATE ITEMS DESIGNATED AS CNR OR INACTIVE ACROSS FROM THE DATE SO DESIGNATED.
- b. INDICATE ITEMS DESIGNATED AS "SPECIAL CALIBRATION" AND THE REQUIREMENTS FOR THIS CONDITION.
- c. ENTER THE ERO/DOCUMENT/VOUCHER NUMBER IN PENCIL FOR ITEMS INDUCTED FOR CALIBRATION/REPAIR.
- d. ENTER THE LOCATION IF ITEM IS DEPLOYED.
- e. ENTER ANY ADDITIONAL AMPLIFYING INFORMATION.

5. TEMPORARY ENTRIES (IN THE REMARKS COLUMN) SHOULD BE MADE IN PENCIL TO FACILITATE REMOVAL WHEN NO LONGER REQUIRED.

SEE THE CURRENT EDITION OF TM-4700-15/1 or MCO P4790.2 FOR ADDITIONAL INFORMATION.



**PREPARATION INSTRUCTIONS.** IF THE CARD INDEX SYSTEM IS USED FOR CALIBRATION CONTROL, A CALIBRATION CONTROL CARD WILL BE COMPLETED FOR EACH ITEM OF TEST MEASURING AND DIAGNOSTIC EQUIPMENT POSSESSED BY THE UNIT.

1. DETERMINE AND ENTER THE NOMENCLATURE, SERIAL NUMBER, ID NUMBER, NSN AND END ITEM THE EQUIPMENT IS A COMPONENT OF. IF THE ITEM IS AN END ITEM, ITS PHYSICAL LOCATION (SECTION, TOOLROOM ETC.) MAY BE ENTERED IN THE "LOCATION/COMPONENT OF" BLOCK.
2. ENTER THE DATE CALIBRATION IS DUE FROM THE CALIBRATION STICKER/ERO. FOR ITEMS DESIGNATED AS CNR OR INACTIVE ENTER THE DATE THE NEXT PM (TO BE PERFORMED AT THE CALIBRATION LAB) IS DUE.
3. ENTER THE DATE CALIBRATION/PM WAS PERFORMED (OBTAINED FROM THE ERO). FOR ITEMS DESIGNATED AS CNR OR INACTIVE ENTER THE DATE SO DESIGNATED.
4. THE REMARKS COLUMN IS TO BE UTILIZED AS FOLLOWS:
  - a. INDICATE ITEMS DESIGNATED AS CNR OR INACTIVE ACROSS FROM THE DATE SO DESIGNATED.
  - b. INDICATE ITEMS DESIGNATED AS "SPECIAL CALIBRATION" AND THE REQUIREMENTS FOR THIS CONDITION.
  - c. ENTER THE ERO/DOCUMENT/VOUCHER NUMBER IN PENCIL FOR ITEMS INDUCTED FOR CALIBRATION/REPAIR.
  - d. ENTER THE LOCATION IF ITEM IS DEPLOYED.
  - e. ENTER ANY ADDITIONAL AMPLIFYING INFORMATION.
5. TEMPORARY ENTRIES (IN THE REMARKS COLUMN) SHOULD BE MADE IN PENCIL TO FACILITATE REMOVAL WHEN NO LONGER REQUIRED.

SEE THE CURRENT EDITION OF TM-4700-15/1 or MCO P4790.2 FOR ADDITIONAL INFORMATION.

|      |                       |                    |
|------|-----------------------|--------------------|
| ITEM | SERIAL NO.            | IDENTIFICATION NO. |
| NSN  | LOCATION/COMPONENT OF |                    |

| DATE CALIBRATION/PM DUE | DATE CALIBRATION/PM PERFORMED | REMARKS |
|-------------------------|-------------------------------|---------|
|                         |                               |         |
|                         |                               |         |
|                         |                               |         |
|                         |                               |         |
|                         |                               |         |
|                         |                               |         |
|                         |                               |         |
|                         |                               |         |
|                         |                               |         |
|                         |                               |         |
|                         |                               |         |
|                         |                               |         |
|                         |                               |         |
|                         |                               |         |
|                         |                               |         |
|                         |                               |         |
|                         |                               |         |
|                         |                               |         |
|                         |                               |         |
|                         |                               |         |
|                         |                               |         |

CALIBRATION CONTROL CARD: (4790)  
NAVMC 11052 (8-79)  
SN: 0000-00-006-7640-U/I: EA

(SEE INSTRUCTIONS ON REVERSE)

**PREPARATION INSTRUCTIONS.** IF THE CARD INDEX SYSTEM IS USED FOR CALIBRATION CONTROL, A CALIBRATION CONTROL CARD WILL BE COMPLETED FOR EACH ITEM OF TEST MEASURING AND DIAGNOSTIC EQUIPMENT POSSESSED BY THE UNIT.

1. DETERMINE AND ENTER THE NOMENCLATURE, SERIAL NUMBER, ID NUMBER, NSN AND END ITEM THE EQUIPMENT IS A COMPONENT OF. IF THE ITEM IS AN END ITEM, ITS PHYSICAL LOCATION (SECTION, TOOLROOM ETC.) MAY BE ENTERED IN THE "LOCATION/COMPONENT OF" BLOCK.
2. ENTER THE DATE CALIBRATION IS DUE FROM THE CALIBRATION STICKER/ERO. FOR ITEMS DESIGNATED AS CNR OR INACTIVE ENTER THE DATE THE NEXT PM (TO BE PERFORMED AT THE CALIBRATION LAB) IS DUE.
3. ENTER THE DATE CALIBRATION/PM WAS PERFORMED (OBTAINED FROM THE ERO). FOR ITEMS DESIGNATED AS CNR OR INACTIVE ENTER THE DATE SO DESIGNATED.
4. THE REMARKS COLUMN IS TO BE UTILIZED AS FOLLOWS:
  - a. INDICATE ITEMS DESIGNATED AS CNR OR INACTIVE ACROSS FROM THE DATE SO DESIGNATED.
  - b. INDICATE ITEMS DESIGNATED AS "SPECIAL CALIBRATION" AND THE REQUIREMENTS FOR THIS CONDITION.
  - c. ENTER THE ERO/DOCUMENT/VOUCHER NUMBER IN PENCIL FOR ITEMS INDUCTED FOR CALIBRATION/REPAIR.
  - d. ENTER THE LOCATION IF ITEM IS DEPLOYED.
  - e. ENTER ANY ADDITIONAL AMPLIFYING INFORMATION.
5. TEMPORARY ENTRIES (IN THE REMARKS COLUMN) SHOULD BE MADE IN PENCIL TO FACILITATE REMOVAL WHEN NO LONGER REQUIRED.

SEE THE CURRENT EDITION OF TM-4700-15/1 or MCO P4790.2 FOR ADDITIONAL INFORMATION.





**PREPARATION INSTRUCTIONS.** IF THE CARD INDEX SYSTEM IS USED FOR CALIBRATION CONTROL, A CALIBRATION CONTROL CARD WILL BE COMPLETED FOR EACH ITEM OF TEST MEASURING AND DIAGNOSTIC EQUIPMENT POSSESSED BY THE UNIT.

1. DETERMINE AND ENTER THE NOMENCLATURE, SERIAL NUMBER, ID NUMBER, NSN AND END ITEM THE EQUIPMENT IS A COMPONENT OF. IF THE ITEM IS AN END ITEM, ITS PHYSICAL LOCATION (SECTION, TOOLROOM ETC.) MAY BE ENTERED IN THE "LOCATION/COMPONENT OF" BLOCK.
2. ENTER THE DATE CALIBRATION IS DUE FROM THE CALIBRATION STICKER/ERO. FOR ITEMS DESIGNATED AS CNR OR INACTIVE ENTER THE DATE THE NEXT PM (TO BE PERFORMED AT THE CALIBRATION LAB) IS DUE.
3. ENTER THE DATE CALIBRATION/PM WAS PERFORMED (OBTAINED FROM THE ERO). FOR ITEMS DESIGNATED AS CNR OR INACTIVE ENTER THE DATE SO DESIGNATED.
4. THE REMARKS COLUMN IS TO BE UTILIZED AS FOLLOWS:
  - a. INDICATE ITEMS DESIGNATED AS CNR OR INACTIVE ACROSS FROM THE DATE SO DESIGNATED.
  - b. INDICATE ITEMS DESIGNATED AS "SPECIAL CALIBRATION" AND THE REQUIREMENTS FOR THIS CONDITION.
  - c. ENTER THE ERO/DOCUMENT/VOUCHER NUMBER IN PENCIL FOR ITEMS INDUCTED FOR CALIBRATION/REPAIR.
  - d. ENTER THE LOCATION IF ITEM IS DEPLOYED.
  - e. ENTER ANY ADDITIONAL AMPLIFYING INFORMATION.
5. TEMPORARY ENTRIES (IN THE REMARKS COLUMN) SHOULD BE MADE IN PENCIL TO FACILITATE REMOVAL WHEN NO LONGER REQUIRED.

SEE THE CURRENT EDITION OF TM-4700-15/1 or MCO P4790.2 FOR ADDITIONAL INFORMATION.



**PREPARATION INSTRUCTIONS.** IF THE CARD INDEX SYSTEM IS USED FOR CALIBRATION CONTROL, A CALIBRATION CONTROL CARD WILL BE COMPLETED FOR EACH ITEM OF TEST MEASURING AND DIAGNOSTIC EQUIPMENT POSSESSED BY THE UNIT.

1. DETERMINE AND ENTER THE NOMENCLATURE, SERIAL NUMBER, ID NUMBER, NSN AND END ITEM THE EQUIPMENT IS A COMPONENT OF. IF THE ITEM IS AN END ITEM, ITS PHYSICAL LOCATION (SECTION, TOOLROOM ETC.) MAY BE ENTERED IN THE "LOCATION/COMPONENT OF" BLOCK.
2. ENTER THE DATE CALIBRATION IS DUE FROM THE CALIBRATION STICKER/ERO. FOR ITEMS DESIGNATED AS CNR OR INACTIVE ENTER THE DATE THE NEXT PM (TO BE PERFORMED AT THE CALIBRATION LAB) IS DUE.
3. ENTER THE DATE CALIBRATION/PM WAS PERFORMED (OBTAINED FROM THE ERO). FOR ITEMS DESIGNATED AS CNR OR INACTIVE ENTER THE DATE SO DESIGNATED.
4. THE REMARKS COLUMN IS TO BE UTILIZED AS FOLLOWS:
  - a. INDICATE ITEMS DESIGNATED AS CNR OR INACTIVE ACROSS FROM THE DATE SO DESIGNATED.
  - b. INDICATE ITEMS DESIGNATED AS "SPECIAL CALIBRATION" AND THE REQUIREMENTS FOR THIS CONDITION.
  - c. ENTER THE ERO/DOCUMENT/VOUCHER NUMBER IN PENCIL FOR ITEMS INDUCTED FOR CALIBRATION/REPAIR.
  - d. ENTER THE LOCATION IF ITEM IS DEPLOYED.
  - e. ENTER ANY ADDITIONAL AMPLIFYING INFORMATION.
5. TEMPORARY ENTRIES (IN THE REMARKS COLUMN) SHOULD BE MADE IN PENCIL TO FACILITATE REMOVAL WHEN NO LONGER REQUIRED.

SEE THE CURRENT EDITION OF TM-4700-15/1 or MCO P4790.2 FOR ADDITIONAL INFORMATION.



**PREPARATION INSTRUCTIONS.** IF THE CARD INDEX SYSTEM IS USED FOR CALIBRATION CONTROL, A CALIBRATION CONTROL CARD WILL BE COMPLETED FOR EACH ITEM OF TEST MEASURING AND DIAGNOSTIC EQUIPMENT POSSESSED BY THE UNIT.

1. DETERMINE AND ENTER THE NOMENCLATURE, SERIAL NUMBER, ID NUMBER, NSN AND END ITEM THE EQUIPMENT IS A COMPONENT OF. IF THE ITEM IS AN END ITEM, ITS PHYSICAL LOCATION (SECTION, TOOLROOM ETC.) MAY BE ENTERED IN THE "LOCATION/COMPONENT OF" BLOCK.

2. ENTER THE DATE CALIBRATION IS DUE FROM THE CALIBRATION STICKER/ERO. FOR ITEMS DESIGNATED AS CNR OR INACTIVE ENTER THE DATE THE NEXT PM (TO BE PERFORMED AT THE CALIBRATION LAB) IS DUE.

3. ENTER THE DATE CALIBRATION/PM WAS PERFORMED (OBTAINED FROM THE ERO). FOR ITEMS DESIGNATED AS CNR OR INACTIVE ENTER THE DATE SO DESIGNATED.

4. THE REMARKS COLUMN IS TO BE UTILIZED AS FOLLOWS:

- a. INDICATE ITEMS DESIGNATED AS CNR OR INACTIVE ACROSS FROM THE DATE SO DESIGNATED.
- b. INDICATE ITEMS DESIGNATED AS "SPECIAL CALIBRATION" AND THE REQUIREMENTS FOR THIS CONDITION.
- c. ENTER THE ERO/DOCUMENT/VOUCHER NUMBER IN PENCIL FOR ITEMS INDUCTED FOR CALIBRATION/REPAIR.
- d. ENTER THE LOCATION IF ITEM IS DEPLOYED.
- e. ENTER ANY ADDITIONAL AMPLIFYING INFORMATION.

5. TEMPORARY ENTRIES (IN THE REMARKS COLUMN) SHOULD BE MADE IN PENCIL TO FACILITATE REMOVAL WHEN NO LONGER REQUIRED.

SEE THE CURRENT EDITION OF TM-4700-15/1 or MCO P4790.2 FOR ADDITIONAL INFORMATION.





**PREPARATION INSTRUCTIONS.** IF THE CARD INDEX SYSTEM IS USED FOR CALIBRATION CONTROL, A CALIBRATION CONTROL CARD WILL BE COMPLETED FOR EACH ITEM OF TEST MEASURING AND DIAGNOSTIC EQUIPMENT POSSESSED BY THE UNIT.

1. DETERMINE AND ENTER THE NOMENCLATURE, SERIAL NUMBER, ID NUMBER, NSN AND END ITEM THE EQUIPMENT IS A COMPONENT OF. IF THE ITEM IS AN END ITEM, ITS PHYSICAL LOCATION (SECTION, TOOLROOM ETC.) MAY BE ENTERED IN THE "LOCATION/COMPONENT OF" BLOCK.

2. ENTER THE DATE CALIBRATION IS DUE FROM THE CALIBRATION STICKER/ERO. FOR ITEMS DESIGNATED AS CNR OR INACTIVE ENTER THE DATE THE NEXT PM (TO BE PERFORMED AT THE CALIBRATION LAB) IS DUE.

3. ENTER THE DATE CALIBRATION/PM WAS PERFORMED (OBTAINED FROM THE ERO). FOR ITEMS DESIGNATED AS CNR OR INACTIVE ENTER THE DATE SO DESIGNATED.

4. THE REMARKS COLUMN IS TO BE UTILIZED AS FOLLOWS:

- a. INDICATE ITEMS DESIGNATED AS CNR OR INACTIVE ACROSS FROM THE DATE SO DESIGNATED.
- b. INDICATE ITEMS DESIGNATED AS "SPECIAL CALIBRATION" AND THE REQUIREMENTS FOR THIS CONDITION.
- c. ENTER THE ERO/DOCUMENT/VOUCHER NUMBER IN PENCIL FOR ITEMS INDUCTED FOR CALIBRATION/REPAIR.
- d. ENTER THE LOCATION IF ITEM IS DEPLOYED.
- e. ENTER ANY ADDITIONAL AMPLIFYING INFORMATION.

5. TEMPORARY ENTRIES (IN THE REMARKS COLUMN) SHOULD BE MADE IN PENCIL TO FACILITATE REMOVAL WHEN NO LONGER REQUIRED.

SEE THE CURRENT EDITION OF TM-4700-15/1 or MCO P4790.2 FOR ADDITIONAL INFORMATION.



**PREPARATION INSTRUCTIONS.** IF THE CARD INDEX SYSTEM IS USED FOR CALIBRATION CONTROL, A CALIBRATION CONTROL CARD WILL BE COMPLETED FOR EACH ITEM OF TEST MEASURING AND DIAGNOSTIC EQUIPMENT POSSESSED BY THE UNIT.

1. DETERMINE AND ENTER THE NOMENCLATURE, SERIAL NUMBER, ID NUMBER, NSN AND END ITEM THE EQUIPMENT IS A COMPONENT OF. IF THE ITEM IS AN END ITEM, ITS PHYSICAL LOCATION (SECTION, TOOLROOM ETC.) MAY BE ENTERED IN THE "LOCATION/COMPONENT OF" BLOCK.
2. ENTER THE DATE CALIBRATION IS DUE FROM THE CALIBRATION STICKER/ERO. FOR ITEMS DESIGNATED AS CNR OR INACTIVE ENTER THE DATE THE NEXT PM (TO BE PERFORMED AT THE CALIBRATION LAB) IS DUE.
3. ENTER THE DATE CALIBRATION/PM WAS PERFORMED (OBTAINED FROM THE ERO). FOR ITEMS DESIGNATED AS CNR OR INACTIVE ENTER THE DATE SO DESIGNATED.
4. THE REMARKS COLUMN IS TO BE UTILIZED AS FOLLOWS:
  - a. INDICATE ITEMS DESIGNATED AS CNR OR INACTIVE ACROSS FROM THE DATE SO DESIGNATED.
  - b. INDICATE ITEMS DESIGNATED AS "SPECIAL CALIBRATION" AND THE REQUIREMENTS FOR THIS CONDITION.
  - c. ENTER THE ERO/DOCUMENT/VOUCHER NUMBER IN PENCIL FOR ITEMS INDUCTED FOR CALIBRATION/REPAIR.
  - d. ENTER THE LOCATION IF ITEM IS DEPLOYED.
  - e. ENTER ANY ADDITIONAL AMPLIFYING INFORMATION.
5. TEMPORARY ENTRIES (IN THE REMARKS COLUMN) SHOULD BE MADE IN PENCIL TO FACILITATE REMOVAL WHEN NO LONGER REQUIRED.

SEE THE CURRENT EDITION OF TM-4700-15/1 or MCO P4790.2 FOR ADDITIONAL INFORMATION.



**PREPARATION INSTRUCTIONS.** IF THE CARD INDEX SYSTEM IS USED FOR CALIBRATION CONTROL, A CALIBRATION CONTROL CARD WILL BE COMPLETED FOR EACH ITEM OF TEST MEASURING AND DIAGNOSTIC EQUIPMENT POSSESSED BY THE UNIT.

1. DETERMINE AND ENTER THE NOMENCLATURE, SERIAL NUMBER, ID NUMBER, NSN AND END ITEM THE EQUIPMENT IS A COMPONENT OF. IF THE ITEM IS AN END ITEM, ITS PHYSICAL LOCATION (SECTION, TOOLROOM ETC.) MAY BE ENTERED IN THE "LOCATION/COMPONENT OF" BLOCK.
2. ENTER THE DATE CALIBRATION IS DUE FROM THE CALIBRATION STICKER/ERO. FOR ITEMS DESIGNATED AS CNR OR INACTIVE ENTER THE DATE THE NEXT PM (TO BE PERFORMED AT THE CALIBRATION LAB) IS DUE.
3. ENTER THE DATE CALIBRATION/PM WAS PERFORMED (OBTAINED FROM THE ERO). FOR ITEMS DESIGNATED AS CNR OR INACTIVE ENTER THE DATE SO DESIGNATED.
4. THE REMARKS COLUMN IS TO BE UTILIZED AS FOLLOWS:
  - a. INDICATE ITEMS DESIGNATED AS CNR OR INACTIVE ACROSS FROM THE DATE SO DESIGNATED.
  - b. INDICATE ITEMS DESIGNATED AS "SPECIAL CALIBRATION" AND THE REQUIREMENTS FOR THIS CONDITION.
  - c. ENTER THE ERO/DOCUMENT/VOUCHER NUMBER IN PENCIL FOR ITEMS INDUCTED FOR CALIBRATION/REPAIR.
  - d. ENTER THE LOCATION IF ITEM IS DEPLOYED.
  - e. ENTER ANY ADDITIONAL AMPLIFYING INFORMATION.
5. TEMPORARY ENTRIES (IN THE REMARKS COLUMN) SHOULD BE MADE IN PENCIL TO FACILITATE REMOVAL WHEN NO LONGER REQUIRED.

SEE THE CURRENT EDITION OF TM-4700-15/1 or MCO P4790.2 FOR ADDITIONAL INFORMATION.





**PREPARATION INSTRUCTIONS.** IF THE CARD INDEX SYSTEM IS USED FOR CALIBRATION CONTROL, A CALIBRATION CONTROL CARD WILL BE COMPLETED FOR EACH ITEM OF TEST MEASURING AND DIAGNOSTIC EQUIPMENT POSSESSED BY THE UNIT.

1. DETERMINE AND ENTER THE NOMENCLATURE, SERIAL NUMBER, ID NUMBER, NSN AND END ITEM THE EQUIPMENT IS A COMPONENT OF. IF THE ITEM IS AN END ITEM, ITS PHYSICAL LOCATION (SECTION, TOOLROOM ETC.) MAY BE ENTERED IN THE "LOCATION/COMPONENT OF" BLOCK.

2. ENTER THE DATE CALIBRATION IS DUE FROM THE CALIBRATION STICKER/ERO. FOR ITEMS DESIGNATED AS CNR OR INACTIVE ENTER THE DATE THE NEXT PM (TO BE PERFORMED AT THE CALIBRATION LAB) IS DUE.

3. ENTER THE DATE CALIBRATION/PM WAS PERFORMED (OBTAINED FROM THE ERO). FOR ITEMS DESIGNATED AS CNR OR INACTIVE ENTER THE DATE SO DESIGNATED.

4. THE REMARKS COLUMN IS TO BE UTILIZED AS FOLLOWS:

- a. INDICATE ITEMS DESIGNATED AS CNR OR INACTIVE ACROSS FROM THE DATE SO DESIGNATED.
- b. INDICATE ITEMS DESIGNATED AS "SPECIAL CALIBRATION" AND THE REQUIREMENTS FOR THIS CONDITION.
- c. ENTER THE ERO/DOCUMENT/VOUCHER NUMBER IN PENCIL FOR ITEMS INDUCTED FOR CALIBRATION/REPAIR.
- d. ENTER THE LOCATION IF ITEM IS DEPLOYED.
- e. ENTER ANY ADDITIONAL AMPLIFYING INFORMATION.

5. TEMPORARY ENTRIES (IN THE REMARKS COLUMN) SHOULD BE MADE IN PENCIL TO FACILITATE REMOVAL WHEN NO LONGER REQUIRED.

SEE THE CURRENT EDITION OF TM-4700-15/1 or MCO P4790.2 FOR ADDITIONAL INFORMATION.



**PREPARATION INSTRUCTIONS.** IF THE CARD INDEX SYSTEM IS USED FOR CALIBRATION CONTROL, A CALIBRATION CONTROL CARD WILL BE COMPLETED FOR EACH ITEM OF TEST MEASURING AND DIAGNOSTIC EQUIPMENT POSSESSED BY THE UNIT.

1. DETERMINE AND ENTER THE NOMENCLATURE, SERIAL NUMBER, ID NUMBER, NSN AND END ITEM THE EQUIPMENT IS A COMPONENT OF. IF THE ITEM IS AN END ITEM, ITS PHYSICAL LOCATION (SECTION, TOOLROOM ETC.) MAY BE ENTERED IN THE "LOCATION/COMPONENT OF" BLOCK.

2. ENTER THE DATE CALIBRATION IS DUE FROM THE CALIBRATION STICKER/ERO. FOR ITEMS DESIGNATED AS CNR OR INACTIVE ENTER THE DATE THE NEXT PM (TO BE PERFORMED AT THE CALIBRATION LAB) IS DUE.

3. ENTER THE DATE CALIBRATION/PM WAS PERFORMED (OBTAINED FROM THE ERO). FOR ITEMS DESIGNATED AS CNR OR INACTIVE ENTER THE DATE SO DESIGNATED.

4. THE REMARKS COLUMN IS TO BE UTILIZED AS FOLLOWS:

- a. INDICATE ITEMS DESIGNATED AS CNR OR INACTIVE ACROSS FROM THE DATE SO DESIGNATED.
- b. INDICATE ITEMS DESIGNATED AS "SPECIAL CALIBRATION" AND THE REQUIREMENTS FOR THIS CONDITION.
- c. ENTER THE ERO/DOCUMENT/VOUCHER NUMBER IN PENCIL FOR ITEMS INDUCTED FOR CALIBRATION/REPAIR.
- d. ENTER THE LOCATION IF ITEM IS DEPLOYED.
- e. ENTER ANY ADDITIONAL AMPLIFYING INFORMATION.

5. TEMPORARY ENTRIES (IN THE REMARKS COLUMN) SHOULD BE MADE IN PENCIL TO FACILITATE REMOVAL WHEN NO LONGER REQUIRED.

SEE THE CURRENT EDITION OF TM-4700-15/1 or MCO P4790.2 FOR ADDITIONAL INFORMATION.



**PREPARATION INSTRUCTIONS.** IF THE CARD INDEX SYSTEM IS USED FOR CALIBRATION CONTROL, A CALIBRATION CONTROL CARD WILL BE COMPLETED FOR EACH ITEM OF TEST MEASURING AND DIAGNOSTIC EQUIPMENT POSSESSED BY THE UNIT.

1. DETERMINE AND ENTER THE NOMENCLATURE, SERIAL NUMBER, ID NUMBER, NSN AND END ITEM THE EQUIPMENT IS A COMPONENT OF. IF THE ITEM IS AN END ITEM, ITS PHYSICAL LOCATION (SECTION, TOOLROOM ETC.) MAY BE ENTERED IN THE "LOCATION/COMPONENT OF" BLOCK.
2. ENTER THE DATE CALIBRATION IS DUE FROM THE CALIBRATION STICKER/ERO. FOR ITEMS DESIGNATED AS CNR OR INACTIVE ENTER THE DATE THE NEXT PM (TO BE PERFORMED AT THE CALIBRATION LAB) IS DUE.
3. ENTER THE DATE CALIBRATION/PM WAS PERFORMED (OBTAINED FROM THE ERO). FOR ITEMS DESIGNATED AS CNR OR INACTIVE ENTER THE DATE SO DESIGNATED.
4. THE REMARKS COLUMN IS TO BE UTILIZED AS FOLLOWS:
  - a. INDICATE ITEMS DESIGNATED AS CNR OR INACTIVE ACROSS FROM THE DATE SO DESIGNATED.
  - b. INDICATE ITEMS DESIGNATED AS "SPECIAL CALIBRATION" AND THE REQUIREMENTS FOR THIS CONDITION.
  - c. ENTER THE ERO/DOCUMENT/VOUCHER NUMBER IN PENCIL FOR ITEMS INDUCTED FOR CALIBRATION/REPAIR.
  - d. ENTER THE LOCATION IF ITEM IS DEPLOYED.
  - e. ENTER ANY ADDITIONAL AMPLIFYING INFORMATION.
5. TEMPORARY ENTRIES (IN THE REMARKS COLUMN) SHOULD BE MADE IN PENCIL TO FACILITATE REMOVAL WHEN NO LONGER REQUIRED.

SEE THE CURRENT EDITION OF TM-4700-15/1 or MCO P4790.2 FOR ADDITIONAL INFORMATION.





**PREPARATION INSTRUCTIONS.** IF THE CARD INDEX SYSTEM IS USED FOR CALIBRATION CONTROL, A CALIBRATION CONTROL CARD WILL BE COMPLETED FOR EACH ITEM OF TEST MEASURING AND DIAGNOSTIC EQUIPMENT POSSESSED BY THE UNIT.

1. DETERMINE AND ENTER THE NOMENCLATURE, SERIAL NUMBER, ID NUMBER, NSN AND END ITEM THE EQUIPMENT IS A COMPONENT OF. IF THE ITEM IS AN END ITEM, ITS PHYSICAL LOCATION (SECTION, TOOLROOM ETC.) MAY BE ENTERED IN THE "LOCATION/COMPONENT OF" BLOCK.
2. ENTER THE DATE CALIBRATION IS DUE FROM THE CALIBRATION STICKER/ERO. FOR ITEMS DESIGNATED AS CNR OR INACTIVE ENTER THE DATE THE NEXT PM (TO BE PERFORMED AT THE CALIBRATION LAB) IS DUE.
3. ENTER THE DATE CALIBRATION/PM WAS PERFORMED (OBTAINED FROM THE ERO). FOR ITEMS DESIGNATED AS CNR OR INACTIVE ENTER THE DATE SO DESIGNATED.
4. THE REMARKS COLUMN IS TO BE UTILIZED AS FOLLOWS:
  - a. INDICATE ITEMS DESIGNATED AS CNR OR INACTIVE ACROSS FROM THE DATE SO DESIGNATED.
  - b. INDICATE ITEMS DESIGNATED AS "SPECIAL CALIBRATION" AND THE REQUIREMENTS FOR THIS CONDITION.
  - c. ENTER THE ERO/DOCUMENT/VOUCHER NUMBER IN PENCIL FOR ITEMS INDUCTED FOR CALIBRATION/REPAIR.
  - d. ENTER THE LOCATION IF ITEM IS DEPLOYED.
  - e. ENTER ANY ADDITIONAL AMPLIFYING INFORMATION.
5. TEMPORARY ENTRIES (IN THE REMARKS COLUMN) SHOULD BE MADE IN PENCIL TO FACILITATE REMOVAL WHEN NO LONGER REQUIRED.

SEE THE CURRENT EDITION OF TM-4700-15/1 or MCO P4790.2 FOR ADDITIONAL INFORMATION.



**PREPARATION INSTRUCTIONS.** IF THE CARD INDEX SYSTEM IS USED FOR CALIBRATION CONTROL, A CALIBRATION CONTROL CARD WILL BE COMPLETED FOR EACH ITEM OF TEST MEASURING AND DIAGNOSTIC EQUIPMENT POSSESSED BY THE UNIT.

1. DETERMINE AND ENTER THE NOMENCLATURE, SERIAL NUMBER, ID NUMBER, NSN AND END ITEM THE EQUIPMENT IS A COMPONENT OF. IF THE ITEM IS AN END ITEM, ITS PHYSICAL LOCATION (SECTION, TOOLROOM ETC.) MAY BE ENTERED IN THE "LOCATION/COMPONENT OF" BLOCK.
2. ENTER THE DATE CALIBRATION IS DUE FROM THE CALIBRATION STICKER/ERO. FOR ITEMS DESIGNATED AS CNR OR INACTIVE ENTER THE DATE THE NEXT PM (TO BE PERFORMED AT THE CALIBRATION LAB) IS DUE.
3. ENTER THE DATE CALIBRATION/PM WAS PERFORMED (OBTAINED FROM THE ERO). FOR ITEMS DESIGNATED AS CNR OR INACTIVE ENTER THE DATE SO DESIGNATED.
4. THE REMARKS COLUMN IS TO BE UTILIZED AS FOLLOWS:
  - a. INDICATE ITEMS DESIGNATED AS CNR OR INACTIVE ACROSS FROM THE DATE SO DESIGNATED.
  - b. INDICATE ITEMS DESIGNATED AS "SPECIAL CALIBRATION" AND THE REQUIREMENTS FOR THIS CONDITION.
  - c. ENTER THE ERO/DOCUMENT/VOUCHER NUMBER IN PENCIL FOR ITEMS INDUCTED FOR CALIBRATION/REPAIR.
  - d. ENTER THE LOCATION IF ITEM IS DEPLOYED.
  - e. ENTER ANY ADDITIONAL AMPLIFYING INFORMATION.
5. TEMPORARY ENTRIES (IN THE REMARKS COLUMN) SHOULD BE MADE IN PENCIL TO FACILITATE REMOVAL WHEN NO LONGER REQUIRED.

SEE THE CURRENT EDITION OF TM-4700-15/1 or MCO P4790.2 FOR ADDITIONAL INFORMATION.



**PREPARATION INSTRUCTIONS.** IF THE CARD INDEX SYSTEM IS USED FOR CALIBRATION CONTROL, A CALIBRATION CONTROL CARD WILL BE COMPLETED FOR EACH ITEM OF TEST MEASURING AND DIAGNOSTIC EQUIPMENT POSSESSED BY THE UNIT.

1. DETERMINE AND ENTER THE NOMENCLATURE, SERIAL NUMBER, ID NUMBER, NSN AND END ITEM THE EQUIPMENT IS A COMPONENT OF. IF THE ITEM IS AN END ITEM, ITS PHYSICAL LOCATION (SECTION, TOOLROOM ETC.) MAY BE ENTERED IN THE "LOCATION/COMPONENT OF" BLOCK.
2. ENTER THE DATE CALIBRATION IS DUE FROM THE CALIBRATION STICKER/ERO. FOR ITEMS DESIGNATED AS CNR OR INACTIVE ENTER THE DATE THE NEXT PM (TO BE PERFORMED AT THE CALIBRATION LAB) IS DUE.
3. ENTER THE DATE CALIBRATION/PM WAS PERFORMED (OBTAINED FROM THE ERO). FOR ITEMS DESIGNATED AS CNR OR INACTIVE ENTER THE DATE SO DESIGNATED.
4. THE REMARKS COLUMN IS TO BE UTILIZED AS FOLLOWS:
  - a. INDICATE ITEMS DESIGNATED AS CNR OR INACTIVE ACROSS FROM THE DATE SO DESIGNATED.
  - b. INDICATE ITEMS DESIGNATED AS "SPECIAL CALIBRATION" AND THE REQUIREMENTS FOR THIS CONDITION.
  - c. ENTER THE ERO/DOCUMENT/VOUCHER NUMBER IN PENCIL FOR ITEMS INDUCTED FOR CALIBRATION/REPAIR.
  - d. ENTER THE LOCATION IF ITEM IS DEPLOYED.
  - e. ENTER ANY ADDITIONAL AMPLIFYING INFORMATION.
5. TEMPORARY ENTRIES (IN THE REMARKS COLUMN) SHOULD BE MADE IN PENCIL TO FACILITATE REMOVAL WHEN NO LONGER REQUIRED.

SEE THE CURRENT EDITION OF TM-4700-15/1 or MCO P4790.2 FOR ADDITIONAL INFORMATION.





**PREPARATION INSTRUCTIONS.** IF THE CARD INDEX SYSTEM IS USED FOR CALIBRATION CONTROL, A CALIBRATION CONTROL CARD WILL BE COMPLETED FOR EACH ITEM OF TEST MEASURING AND DIAGNOSTIC EQUIPMENT POSSESSED BY THE UNIT.

1. DETERMINE AND ENTER THE NOMENCLATURE, SERIAL NUMBER, ID NUMBER, NSN AND END ITEM THE EQUIPMENT IS A COMPONENT OF. IF THE ITEM IS AN END ITEM, ITS PHYSICAL LOCATION (SECTION, TOOLROOM ETC.) MAY BE ENTERED IN THE "LOCATION/COMPONENT OF" BLOCK.
2. ENTER THE DATE CALIBRATION IS DUE FROM THE CALIBRATION STICKER/ERO. FOR ITEMS DESIGNATED AS CNR OR INACTIVE ENTER THE DATE THE NEXT PM (TO BE PERFORMED AT THE CALIBRATION LAB) IS DUE.
3. ENTER THE DATE CALIBRATION/PM WAS PERFORMED (OBTAINED FROM THE ERO). FOR ITEMS DESIGNATED AS CNR OR INACTIVE ENTER THE DATE SO DESIGNATED.
4. THE REMARKS COLUMN IS TO BE UTILIZED AS FOLLOWS:
  - a. INDICATE ITEMS DESIGNATED AS CNR OR INACTIVE ACROSS FROM THE DATE SO DESIGNATED.
  - b. INDICATE ITEMS DESIGNATED AS "SPECIAL CALIBRATION" AND THE REQUIREMENTS FOR THIS CONDITION.
  - c. ENTER THE ERO/DOCUMENT/VOUCHER NUMBER IN PENCIL FOR ITEMS INDUCTED FOR CALIBRATION/REPAIR.
  - d. ENTER THE LOCATION IF ITEM IS DEPLOYED.
  - e. ENTER ANY ADDITIONAL AMPLIFYING INFORMATION.
5. TEMPORARY ENTRIES (IN THE REMARKS COLUMN) SHOULD BE MADE IN PENCIL TO FACILITATE REMOVAL WHEN NO LONGER REQUIRED.

SEE THE CURRENT EDITION OF TM-4700-15/1 or MCO P4790.2 FOR ADDITIONAL INFORMATION.



**PREPARATION INSTRUCTIONS.** IF THE CARD INDEX SYSTEM IS USED FOR CALIBRATION CONTROL, A CALIBRATION CONTROL CARD WILL BE COMPLETED FOR EACH ITEM OF TEST MEASURING AND DIAGNOSTIC EQUIPMENT POSSESSED BY THE UNIT.

1. DETERMINE AND ENTER THE NOMENCLATURE, SERIAL NUMBER, ID NUMBER, NSN AND END ITEM THE EQUIPMENT IS A COMPONENT OF. IF THE ITEM IS AN END ITEM, ITS PHYSICAL LOCATION (SECTION, TOOLROOM ETC.) MAY BE ENTERED IN THE "LOCATION/COMPONENT OF" BLOCK.
2. ENTER THE DATE CALIBRATION IS DUE FROM THE CALIBRATION STICKER/ERO. FOR ITEMS DESIGNATED AS CNR OR INACTIVE ENTER THE DATE THE NEXT PM (TO BE PERFORMED AT THE CALIBRATION LAB) IS DUE.
3. ENTER THE DATE CALIBRATION/PM WAS PERFORMED (OBTAINED FROM THE ERO). FOR ITEMS DESIGNATED AS CNR OR INACTIVE ENTER THE DATE SO DESIGNATED.
4. THE REMARKS COLUMN IS TO BE UTILIZED AS FOLLOWS:
  - a. INDICATE ITEMS DESIGNATED AS CNR OR INACTIVE ACROSS FROM THE DATE SO DESIGNATED.
  - b. INDICATE ITEMS DESIGNATED AS "SPECIAL CALIBRATION" AND THE REQUIREMENTS FOR THIS CONDITION.
  - c. ENTER THE ERO/DOCUMENT/VOUCHER NUMBER IN PENCIL FOR ITEMS INDUCTED FOR CALIBRATION/REPAIR.
  - d. ENTER THE LOCATION IF ITEM IS DEPLOYED.
  - e. ENTER ANY ADDITIONAL AMPLIFYING INFORMATION.
5. TEMPORARY ENTRIES (IN THE REMARKS COLUMN) SHOULD BE MADE IN PENCIL TO FACILITATE REMOVAL WHEN NO LONGER REQUIRED.

SEE THE CURRENT EDITION OF TM-4700-15/1 or MCO P4790.2 FOR ADDITIONAL INFORMATION.



**PREPARATION INSTRUCTIONS.** IF THE CARD INDEX SYSTEM IS USED FOR CALIBRATION CONTROL, A CALIBRATION CONTROL CARD WILL BE COMPLETED FOR EACH ITEM OF TEST MEASURING AND DIAGNOSTIC EQUIPMENT POSSESSED BY THE UNIT.

1. DETERMINE AND ENTER THE NOMENCLATURE, SERIAL NUMBER, ID NUMBER, NSN AND END ITEM THE EQUIPMENT IS A COMPONENT OF. IF THE ITEM IS AN END ITEM, ITS PHYSICAL LOCATION (SECTION, TOOLROOM ETC.) MAY BE ENTERED IN THE "LOCATION/COMPONENT OF" BLOCK.
2. ENTER THE DATE CALIBRATION IS DUE FROM THE CALIBRATION STICKER/ERO. FOR ITEMS DESIGNATED AS CNR OR INACTIVE ENTER THE DATE THE NEXT PM (TO BE PERFORMED AT THE CALIBRATION LAB) IS DUE.
3. ENTER THE DATE CALIBRATION/PM WAS PERFORMED (OBTAINED FROM THE ERO). FOR ITEMS DESIGNATED AS CNR OR INACTIVE ENTER THE DATE SO DESIGNATED.
4. THE REMARKS COLUMN IS TO BE UTILIZED AS FOLLOWS:
  - a. INDICATE ITEMS DESIGNATED AS CNR OR INACTIVE ACROSS FROM THE DATE SO DESIGNATED.
  - b. INDICATE ITEMS DESIGNATED AS "SPECIAL CALIBRATION" AND THE REQUIREMENTS FOR THIS CONDITION.
  - c. ENTER THE ERO/DOCUMENT/VOUCHER NUMBER IN PENCIL FOR ITEMS INDUCTED FOR CALIBRATION/REPAIR.
  - d. ENTER THE LOCATION IF ITEM IS DEPLOYED.
  - e. ENTER ANY ADDITIONAL AMPLIFYING INFORMATION.
5. TEMPORARY ENTRIES (IN THE REMARKS COLUMN) SHOULD BE MADE IN PENCIL TO FACILITATE REMOVAL WHEN NO LONGER REQUIRED.

SEE THE CURRENT EDITION OF TM-4700-15/1 or MCO P4790.2 FOR ADDITIONAL INFORMATION.





**PREPARATION INSTRUCTIONS.** IF THE CARD INDEX SYSTEM IS USED FOR CALIBRATION CONTROL, A CALIBRATION CONTROL CARD WILL BE COMPLETED FOR EACH ITEM OF TEST MEASURING AND DIAGNOSTIC EQUIPMENT POSSESSED BY THE UNIT.

1. DETERMINE AND ENTER THE NOMENCLATURE, SERIAL NUMBER, ID NUMBER, NSN AND END ITEM THE EQUIPMENT IS A COMPONENT OF. IF THE ITEM IS AN END ITEM, ITS PHYSICAL LOCATION (SECTION, TOOLROOM ETC.) MAY BE ENTERED IN THE "LOCATION/COMPONENT OF" BLOCK.
2. ENTER THE DATE CALIBRATION IS DUE FROM THE CALIBRATION STICKER/ERO. FOR ITEMS DESIGNATED AS CNR OR INACTIVE ENTER THE DATE THE NEXT PM (TO BE PERFORMED AT THE CALIBRATION LAB) IS DUE.
3. ENTER THE DATE CALIBRATION/PM WAS PERFORMED (OBTAINED FROM THE ERO). FOR ITEMS DESIGNATED AS CNR OR INACTIVE ENTER THE DATE SO DESIGNATED.
4. THE REMARKS COLUMN IS TO BE UTILIZED AS FOLLOWS:
  - a. INDICATE ITEMS DESIGNATED AS CNR OR INACTIVE ACROSS FROM THE DATE SO DESIGNATED.
  - b. INDICATE ITEMS DESIGNATED AS "SPECIAL CALIBRATION" AND THE REQUIREMENTS FOR THIS CONDITION.
  - c. ENTER THE ERO/DOCUMENT/VOUCHER NUMBER IN PENCIL FOR ITEMS INDUCTED FOR CALIBRATION/REPAIR.
  - d. ENTER THE LOCATION IF ITEM IS DEPLOYED.
  - e. ENTER ANY ADDITIONAL AMPLIFYING INFORMATION.
5. TEMPORARY ENTRIES (IN THE REMARKS COLUMN) SHOULD BE MADE IN PENCIL TO FACILITATE REMOVAL WHEN NO LONGER REQUIRED.

SEE THE CURRENT EDITION OF TM-4700-15/1 or MCO P4790.2 FOR ADDITIONAL INFORMATION.



**PREPARATION INSTRUCTIONS.** IF THE CARD INDEX SYSTEM IS USED FOR CALIBRATION CONTROL, A CALIBRATION CONTROL CARD WILL BE COMPLETED FOR EACH ITEM OF TEST MEASURING AND DIAGNOSTIC EQUIPMENT POSSESSED BY THE UNIT.

1. DETERMINE AND ENTER THE NOMENCLATURE, SERIAL NUMBER, ID NUMBER, NSN AND END ITEM THE EQUIPMENT IS A COMPONENT OF. IF THE ITEM IS AN END ITEM, ITS PHYSICAL LOCATION (SECTION, TOOLROOM ETC.) MAY BE ENTERED IN THE "LOCATION/COMPONENT OF" BLOCK.
2. ENTER THE DATE CALIBRATION IS DUE FROM THE CALIBRATION STICKER/ERO. FOR ITEMS DESIGNATED AS CNR OR INACTIVE ENTER THE DATE THE NEXT PM (TO BE PERFORMED AT THE CALIBRATION LAB) IS DUE.
3. ENTER THE DATE CALIBRATION/PM WAS PERFORMED (OBTAINED FROM THE ERO). FOR ITEMS DESIGNATED AS CNR OR INACTIVE ENTER THE DATE SO DESIGNATED.
4. THE REMARKS COLUMN IS TO BE UTILIZED AS FOLLOWS:
  - a. INDICATE ITEMS DESIGNATED AS CNR OR INACTIVE ACROSS FROM THE DATE SO DESIGNATED.
  - b. INDICATE ITEMS DESIGNATED AS "SPECIAL CALIBRATION" AND THE REQUIREMENTS FOR THIS CONDITION.
  - c. ENTER THE ERO/DOCUMENT/VOUCHER NUMBER IN PENCIL FOR ITEMS INDUCTED FOR CALIBRATION/REPAIR.
  - d. ENTER THE LOCATION IF ITEM IS DEPLOYED.
  - e. ENTER ANY ADDITIONAL AMPLIFYING INFORMATION.
5. TEMPORARY ENTRIES (IN THE REMARKS COLUMN) SHOULD BE MADE IN PENCIL TO FACILITATE REMOVAL WHEN NO LONGER REQUIRED.

SEE THE CURRENT EDITION OF TM-4700-15/1 or MCO P4790.2 FOR ADDITIONAL INFORMATION.



**PREPARATION INSTRUCTIONS.** IF THE CARD INDEX SYSTEM IS USED FOR CALIBRATION CONTROL, A CALIBRATION CONTROL CARD WILL BE COMPLETED FOR EACH ITEM OF TEST MEASURING AND DIAGNOSTIC EQUIPMENT POSSESSED BY THE UNIT.

1. DETERMINE AND ENTER THE NOMENCLATURE, SERIAL NUMBER, ID NUMBER, NSN AND END ITEM THE EQUIPMENT IS A COMPONENT OF. IF THE ITEM IS AN END ITEM, ITS PHYSICAL LOCATION (SECTION, TOOLROOM ETC.) MAY BE ENTERED IN THE "LOCATION/COMPONENT OF" BLOCK.
2. ENTER THE DATE CALIBRATION IS DUE FROM THE CALIBRATION STICKER/ERO. FOR ITEMS DESIGNATED AS CNR OR INACTIVE ENTER THE DATE THE NEXT PM (TO BE PERFORMED AT THE CALIBRATION LAB) IS DUE.
3. ENTER THE DATE CALIBRATION/PM WAS PERFORMED (OBTAINED FROM THE ERO). FOR ITEMS DESIGNATED AS CNR OR INACTIVE ENTER THE DATE SO DESIGNATED.
4. THE REMARKS COLUMN IS TO BE UTILIZED AS FOLLOWS:
  - a. INDICATE ITEMS DESIGNATED AS CNR OR INACTIVE ACROSS FROM THE DATE SO DESIGNATED.
  - b. INDICATE ITEMS DESIGNATED AS "SPECIAL CALIBRATION" AND THE REQUIREMENTS FOR THIS CONDITION.
  - c. ENTER THE ERO/DOCUMENT/VOUCHER NUMBER IN PENCIL FOR ITEMS INDUCTED FOR CALIBRATION/REPAIR.
  - d. ENTER THE LOCATION IF ITEM IS DEPLOYED.
  - e. ENTER ANY ADDITIONAL AMPLIFYING INFORMATION.
5. TEMPORARY ENTRIES (IN THE REMARKS COLUMN) SHOULD BE MADE IN PENCIL TO FACILITATE REMOVAL WHEN NO LONGER REQUIRED.

SEE THE CURRENT EDITION OF TM-4700-15/1 or MCO P4790.2 FOR ADDITIONAL INFORMATION.





**PREPARATION INSTRUCTIONS.** IF THE CARD INDEX SYSTEM IS USED FOR CALIBRATION CONTROL, A CALIBRATION CONTROL CARD WILL BE COMPLETED FOR EACH ITEM OF TEST MEASURING AND DIAGNOSTIC EQUIPMENT POSSESSED BY THE UNIT.

1. DETERMINE AND ENTER THE NOMENCLATURE, SERIAL NUMBER, ID NUMBER, NSN AND END ITEM THE EQUIPMENT IS A COMPONENT OF. IF THE ITEM IS AN END ITEM, ITS PHYSICAL LOCATION (SECTION, TOOLROOM ETC.) MAY BE ENTERED IN THE "LOCATION/COMPONENT OF" BLOCK.
2. ENTER THE DATE CALIBRATION IS DUE FROM THE CALIBRATION STICKER/ERO. FOR ITEMS DESIGNATED AS CNR OR INACTIVE ENTER THE DATE THE NEXT PM (TO BE PERFORMED AT THE CALIBRATION LAB) IS DUE.
3. ENTER THE DATE CALIBRATION/PM WAS PERFORMED (OBTAINED FROM THE ERO). FOR ITEMS DESIGNATED AS CNR OR INACTIVE ENTER THE DATE SO DESIGNATED.
4. THE REMARKS COLUMN IS TO BE UTILIZED AS FOLLOWS:
  - a. INDICATE ITEMS DESIGNATED AS CNR OR INACTIVE ACROSS FROM THE DATE SO DESIGNATED.
  - b. INDICATE ITEMS DESIGNATED AS "SPECIAL CALIBRATION" AND THE REQUIREMENTS FOR THIS CONDITION.
  - c. ENTER THE ERO/DOCUMENT/VOUCHER NUMBER IN PENCIL FOR ITEMS INDUCTED FOR CALIBRATION/REPAIR.
  - d. ENTER THE LOCATION IF ITEM IS DEPLOYED.
  - e. ENTER ANY ADDITIONAL AMPLIFYING INFORMATION.
5. TEMPORARY ENTRIES (IN THE REMARKS COLUMN) SHOULD BE MADE IN PENCIL TO FACILITATE REMOVAL WHEN NO LONGER REQUIRED.

SEE THE CURRENT EDITION OF TM-4700-15/1 or MCO P4790.2 FOR ADDITIONAL INFORMATION.



**PREPARATION INSTRUCTIONS.** IF THE CARD INDEX SYSTEM IS USED FOR CALIBRATION CONTROL, A CALIBRATION CONTROL CARD WILL BE COMPLETED FOR EACH ITEM OF TEST MEASURING AND DIAGNOSTIC EQUIPMENT POSSESSED BY THE UNIT.

1. DETERMINE AND ENTER THE NOMENCLATURE, SERIAL NUMBER, ID NUMBER, NSN AND END ITEM THE EQUIPMENT IS A COMPONENT OF. IF THE ITEM IS AN END ITEM, ITS PHYSICAL LOCATION (SECTION, TOOLROOM ETC.) MAY BE ENTERED IN THE "LOCATION/COMPONENT OF" BLOCK.

2. ENTER THE DATE CALIBRATION IS DUE FROM THE CALIBRATION STICKER/ERO. FOR ITEMS DESIGNATED AS CNR OR INACTIVE ENTER THE DATE THE NEXT PM (TO BE PERFORMED AT THE CALIBRATION LAB) IS DUE.

3. ENTER THE DATE CALIBRATION/PM WAS PERFORMED (OBTAINED FROM THE ERO). FOR ITEMS DESIGNATED AS CNR OR INACTIVE ENTER THE DATE SO DESIGNATED.

4. THE REMARKS COLUMN IS TO BE UTILIZED AS FOLLOWS:

- a. INDICATE ITEMS DESIGNATED AS CNR OR INACTIVE ACROSS FROM THE DATE SO DESIGNATED.
- b. INDICATE ITEMS DESIGNATED AS "SPECIAL CALIBRATION" AND THE REQUIREMENTS FOR THIS CONDITION.
- c. ENTER THE ERO/DOCUMENT/VOUCHER NUMBER IN PENCIL FOR ITEMS INDUCTED FOR CALIBRATION/REPAIR.
- d. ENTER THE LOCATION IF ITEM IS DEPLOYED.
- e. ENTER ANY ADDITIONAL AMPLIFYING INFORMATION.

5. TEMPORARY ENTRIES (IN THE REMARKS COLUMN) SHOULD BE MADE IN PENCIL TO FACILITATE REMOVAL WHEN NO LONGER REQUIRED.

SEE THE CURRENT EDITION OF TM-4700-15/1 or MCO P4790.2 FOR ADDITIONAL INFORMATION.



**PREPARATION INSTRUCTIONS.** IF THE CARD INDEX SYSTEM IS USED FOR CALIBRATION CONTROL, A CALIBRATION CONTROL CARD WILL BE COMPLETED FOR EACH ITEM OF TEST MEASURING AND DIAGNOSTIC EQUIPMENT POSSESSED BY THE UNIT.

1. DETERMINE AND ENTER THE NOMENCLATURE, SERIAL NUMBER, ID NUMBER, NSN AND END ITEM THE EQUIPMENT IS A COMPONENT OF. IF THE ITEM IS AN END ITEM, ITS PHYSICAL LOCATION (SECTION, TOOLROOM ETC.) MAY BE ENTERED IN THE "LOCATION/COMPONENT OF" BLOCK.

2. ENTER THE DATE CALIBRATION IS DUE FROM THE CALIBRATION STICKER/ERO. FOR ITEMS DESIGNATED AS CNR OR INACTIVE ENTER THE DATE THE NEXT PM (TO BE PERFORMED AT THE CALIBRATION LAB) IS DUE.

3. ENTER THE DATE CALIBRATION/PM WAS PERFORMED (OBTAINED FROM THE ERO). FOR ITEMS DESIGNATED AS CNR OR INACTIVE ENTER THE DATE SO DESIGNATED.

4. THE REMARKS COLUMN IS TO BE UTILIZED AS FOLLOWS:

- a. INDICATE ITEMS DESIGNATED AS CNR OR INACTIVE ACROSS FROM THE DATE SO DESIGNATED.
- b. INDICATE ITEMS DESIGNATED AS "SPECIAL CALIBRATION" AND THE REQUIREMENTS FOR THIS CONDITION.
- c. ENTER THE ERO/DOCUMENT/VOUCHER NUMBER IN PENCIL FOR ITEMS INDUCTED FOR CALIBRATION/REPAIR.
- d. ENTER THE LOCATION IF ITEM IS DEPLOYED.
- e. ENTER ANY ADDITIONAL AMPLIFYING INFORMATION.

5. TEMPORARY ENTRIES (IN THE REMARKS COLUMN) SHOULD BE MADE IN PENCIL TO FACILITATE REMOVAL WHEN NO LONGER REQUIRED.

SEE THE CURRENT EDITION OF TM-4700-15/1 or MCO P4790.2 FOR ADDITIONAL INFORMATION.





**PREPARATION INSTRUCTIONS.** IF THE CARD INDEX SYSTEM IS USED FOR CALIBRATION CONTROL, A CALIBRATION CONTROL CARD WILL BE COMPLETED FOR EACH ITEM OF TEST MEASURING AND DIAGNOSTIC EQUIPMENT POSSESSED BY THE UNIT.

1. DETERMINE AND ENTER THE NOMENCLATURE, SERIAL NUMBER, ID NUMBER, NSN AND END ITEM THE EQUIPMENT IS A COMPONENT OF. IF THE ITEM IS AN END ITEM, ITS PHYSICAL LOCATION (SECTION, TOOLROOM ETC.) MAY BE ENTERED IN THE "LOCATION/COMPONENT OF" BLOCK.

2. ENTER THE DATE CALIBRATION IS DUE FROM THE CALIBRATION STICKER/ERO. FOR ITEMS DESIGNATED AS CNR OR INACTIVE ENTER THE DATE THE NEXT PM (TO BE PERFORMED AT THE CALIBRATION LAB) IS DUE.

3. ENTER THE DATE CALIBRATION/PM WAS PERFORMED (OBTAINED FROM THE ERO). FOR ITEMS DESIGNATED AS CNR OR INACTIVE ENTER THE DATE SO DESIGNATED.

4. THE REMARKS COLUMN IS TO BE UTILIZED AS FOLLOWS:

- a. INDICATE ITEMS DESIGNATED AS CNR OR INACTIVE ACROSS FROM THE DATE SO DESIGNATED.
- b. INDICATE ITEMS DESIGNATED AS "SPECIAL CALIBRATION" AND THE REQUIREMENTS FOR THIS CONDITION.
- c. ENTER THE ERO/DOCUMENT/VOUCHER NUMBER IN PENCIL FOR ITEMS INDUCTED FOR CALIBRATION/REPAIR.
- d. ENTER THE LOCATION IF ITEM IS DEPLOYED.
- e. ENTER ANY ADDITIONAL AMPLIFYING INFORMATION.

5. TEMPORARY ENTRIES (IN THE REMARKS COLUMN) SHOULD BE MADE IN PENCIL TO FACILITATE REMOVAL WHEN NO LONGER REQUIRED.

SEE THE CURRENT EDITION OF TM-4700-15/1 or MCO P4790.2 FOR ADDITIONAL INFORMATION.



**PREPARATION INSTRUCTIONS.** IF THE CARD INDEX SYSTEM IS USED FOR CALIBRATION CONTROL, A CALIBRATION CONTROL CARD WILL BE COMPLETED FOR EACH ITEM OF TEST MEASURING AND DIAGNOSTIC EQUIPMENT POSSESSED BY THE UNIT.

1. DETERMINE AND ENTER THE NOMENCLATURE, SERIAL NUMBER, ID NUMBER, NSN AND END ITEM THE EQUIPMENT IS A COMPONENT OF. IF THE ITEM IS AN END ITEM, ITS PHYSICAL LOCATION (SECTION, TOOLROOM ETC.) MAY BE ENTERED IN THE "LOCATION/COMPONENT OF" BLOCK.
2. ENTER THE DATE CALIBRATION IS DUE FROM THE CALIBRATION STICKER/ERO. FOR ITEMS DESIGNATED AS CNR OR INACTIVE ENTER THE DATE THE NEXT PM (TO BE PERFORMED AT THE CALIBRATION LAB) IS DUE.
3. ENTER THE DATE CALIBRATION/PM WAS PERFORMED (OBTAINED FROM THE ERO). FOR ITEMS DESIGNATED AS CNR OR INACTIVE ENTER THE DATE SO DESIGNATED.
4. THE REMARKS COLUMN IS TO BE UTILIZED AS FOLLOWS:
  - a. INDICATE ITEMS DESIGNATED AS CNR OR INACTIVE ACROSS FROM THE DATE SO DESIGNATED.
  - b. INDICATE ITEMS DESIGNATED AS "SPECIAL CALIBRATION" AND THE REQUIREMENTS FOR THIS CONDITION.
  - c. ENTER THE ERO/DOCUMENT/VOUCHER NUMBER IN PENCIL FOR ITEMS INDUCTED FOR CALIBRATION/REPAIR.
  - d. ENTER THE LOCATION IF ITEM IS DEPLOYED.
  - e. ENTER ANY ADDITIONAL AMPLIFYING INFORMATION.
5. TEMPORARY ENTRIES (IN THE REMARKS COLUMN) SHOULD BE MADE IN PENCIL TO FACILITATE REMOVAL WHEN NO LONGER REQUIRED.

SEE THE CURRENT EDITION OF TM-4700-15/1 or MCO P4790.2 FOR ADDITIONAL INFORMATION.



**PREPARATION INSTRUCTIONS.** IF THE CARD INDEX SYSTEM IS USED FOR CALIBRATION CONTROL, A CALIBRATION CONTROL CARD WILL BE COMPLETED FOR EACH ITEM OF TEST MEASURING AND DIAGNOSTIC EQUIPMENT POSSESSED BY THE UNIT.

1. DETERMINE AND ENTER THE NOMENCLATURE, SERIAL NUMBER, ID NUMBER, NSN AND END ITEM THE EQUIPMENT IS A COMPONENT OF. IF THE ITEM IS AN END ITEM, ITS PHYSICAL LOCATION (SECTION, TOOLROOM ETC.) MAY BE ENTERED IN THE "LOCATION/COMPONENT OF" BLOCK.

2. ENTER THE DATE CALIBRATION IS DUE FROM THE CALIBRATION STICKER/ERO. FOR ITEMS DESIGNATED AS CNR OR INACTIVE ENTER THE DATE THE NEXT PM (TO BE PERFORMED AT THE CALIBRATION LAB) IS DUE.

3. ENTER THE DATE CALIBRATION/PM WAS PERFORMED (OBTAINED FROM THE ERO). FOR ITEMS DESIGNATED AS CNR OR INACTIVE ENTER THE DATE SO DESIGNATED.

4. THE REMARKS COLUMN IS TO BE UTILIZED AS FOLLOWS:

- a. INDICATE ITEMS DESIGNATED AS CNR OR INACTIVE ACROSS FROM THE DATE SO DESIGNATED.
- b. INDICATE ITEMS DESIGNATED AS "SPECIAL CALIBRATION" AND THE REQUIREMENTS FOR THIS CONDITION.
- c. ENTER THE ERO/DOCUMENT/VOUCHER NUMBER IN PENCIL FOR ITEMS INDUCTED FOR CALIBRATION/REPAIR.
- d. ENTER THE LOCATION IF ITEM IS DEPLOYED.
- e. ENTER ANY ADDITIONAL AMPLIFYING INFORMATION.

5. TEMPORARY ENTRIES (IN THE REMARKS COLUMN) SHOULD BE MADE IN PENCIL TO FACILITATE REMOVAL WHEN NO LONGER REQUIRED.

SEE THE CURRENT EDITION OF TM-4700-15/1 or MCO P4790.2 FOR ADDITIONAL INFORMATION.





**PREPARATION INSTRUCTIONS.** IF THE CARD INDEX SYSTEM IS USED FOR CALIBRATION CONTROL, A CALIBRATION CONTROL CARD WILL BE COMPLETED FOR EACH ITEM OF TEST MEASURING AND DIAGNOSTIC EQUIPMENT POSSESSED BY THE UNIT.

1. DETERMINE AND ENTER THE NOMENCLATURE, SERIAL NUMBER, ID NUMBER, NSN AND END ITEM THE EQUIPMENT IS A COMPONENT OF. IF THE ITEM IS AN END ITEM, ITS PHYSICAL LOCATION (SECTION, TOOLROOM ETC.) MAY BE ENTERED IN THE "LOCATION/COMPONENT OF" BLOCK.
2. ENTER THE DATE CALIBRATION IS DUE FROM THE CALIBRATION STICKER/ERO. FOR ITEMS DESIGNATED AS CNR OR INACTIVE ENTER THE DATE THE NEXT PM (TO BE PERFORMED AT THE CALIBRATION LAB) IS DUE.
3. ENTER THE DATE CALIBRATION/PM WAS PERFORMED (OBTAINED FROM THE ERO). FOR ITEMS DESIGNATED AS CNR OR INACTIVE ENTER THE DATE SO DESIGNATED.
4. THE REMARKS COLUMN IS TO BE UTILIZED AS FOLLOWS:
  - a. INDICATE ITEMS DESIGNATED AS CNR OR INACTIVE ACROSS FROM THE DATE SO DESIGNATED.
  - b. INDICATE ITEMS DESIGNATED AS "SPECIAL CALIBRATION" AND THE REQUIREMENTS FOR THIS CONDITION.
  - c. ENTER THE ERO/DOCUMENT/VOUCHER NUMBER IN PENCIL FOR ITEMS INDUCTED FOR CALIBRATION/REPAIR.
  - d. ENTER THE LOCATION IF ITEM IS DEPLOYED.
  - e. ENTER ANY ADDITIONAL AMPLIFYING INFORMATION.
5. TEMPORARY ENTRIES (IN THE REMARKS COLUMN) SHOULD BE MADE IN PENCIL TO FACILITATE REMOVAL WHEN NO LONGER REQUIRED.

SEE THE CURRENT EDITION OF TM-4700-15/1 or MCO P4790.2 FOR ADDITIONAL INFORMATION.



**PREPARATION INSTRUCTIONS.** IF THE CARD INDEX SYSTEM IS USED FOR CALIBRATION CONTROL, A CALIBRATION CONTROL CARD WILL BE COMPLETED FOR EACH ITEM OF TEST MEASURING AND DIAGNOSTIC EQUIPMENT POSSESSED BY THE UNIT.

1. DETERMINE AND ENTER THE NOMENCLATURE, SERIAL NUMBER, ID NUMBER, NSN AND END ITEM THE EQUIPMENT IS A COMPONENT OF. IF THE ITEM IS AN END ITEM, ITS PHYSICAL LOCATION (SECTION, TOOLROOM ETC.) MAY BE ENTERED IN THE "LOCATION/COMPONENT OF" BLOCK.

2. ENTER THE DATE CALIBRATION IS DUE FROM THE CALIBRATION STICKER/ERO. FOR ITEMS DESIGNATED AS CNR OR INACTIVE ENTER THE DATE THE NEXT PM (TO BE PERFORMED AT THE CALIBRATION LAB) IS DUE.

3. ENTER THE DATE CALIBRATION/PM WAS PERFORMED (OBTAINED FROM THE ERO). FOR ITEMS DESIGNATED AS CNR OR INACTIVE ENTER THE DATE SO DESIGNATED.

4. THE REMARKS COLUMN IS TO BE UTILIZED AS FOLLOWS:

- a. INDICATE ITEMS DESIGNATED AS CNR OR INACTIVE ACROSS FROM THE DATE SO DESIGNATED.
- b. INDICATE ITEMS DESIGNATED AS "SPECIAL CALIBRATION" AND THE REQUIREMENTS FOR THIS CONDITION.
- c. ENTER THE ERO/DOCUMENT/VOUCHER NUMBER IN PENCIL FOR ITEMS INDUCTED FOR CALIBRATION/REPAIR.
- d. ENTER THE LOCATION IF ITEM IS DEPLOYED.
- e. ENTER ANY ADDITIONAL AMPLIFYING INFORMATION.

5. TEMPORARY ENTRIES (IN THE REMARKS COLUMN) SHOULD BE MADE IN PENCIL TO FACILITATE REMOVAL WHEN NO LONGER REQUIRED.

SEE THE CURRENT EDITION OF TM-4700-15/1 or MCO P4790.2 FOR ADDITIONAL INFORMATION.

REQUISITION DATA - MAINTENANCE

MCBCL 11014/2

DATE

JOB ORDER NUMBER

UNIT OF ISSUE

UNIT PRICE

QUANTITY

PRIORITY

DESCRIPTION

JUSTIFICATION

SUGGESTED SOURCE

SIGNATURE

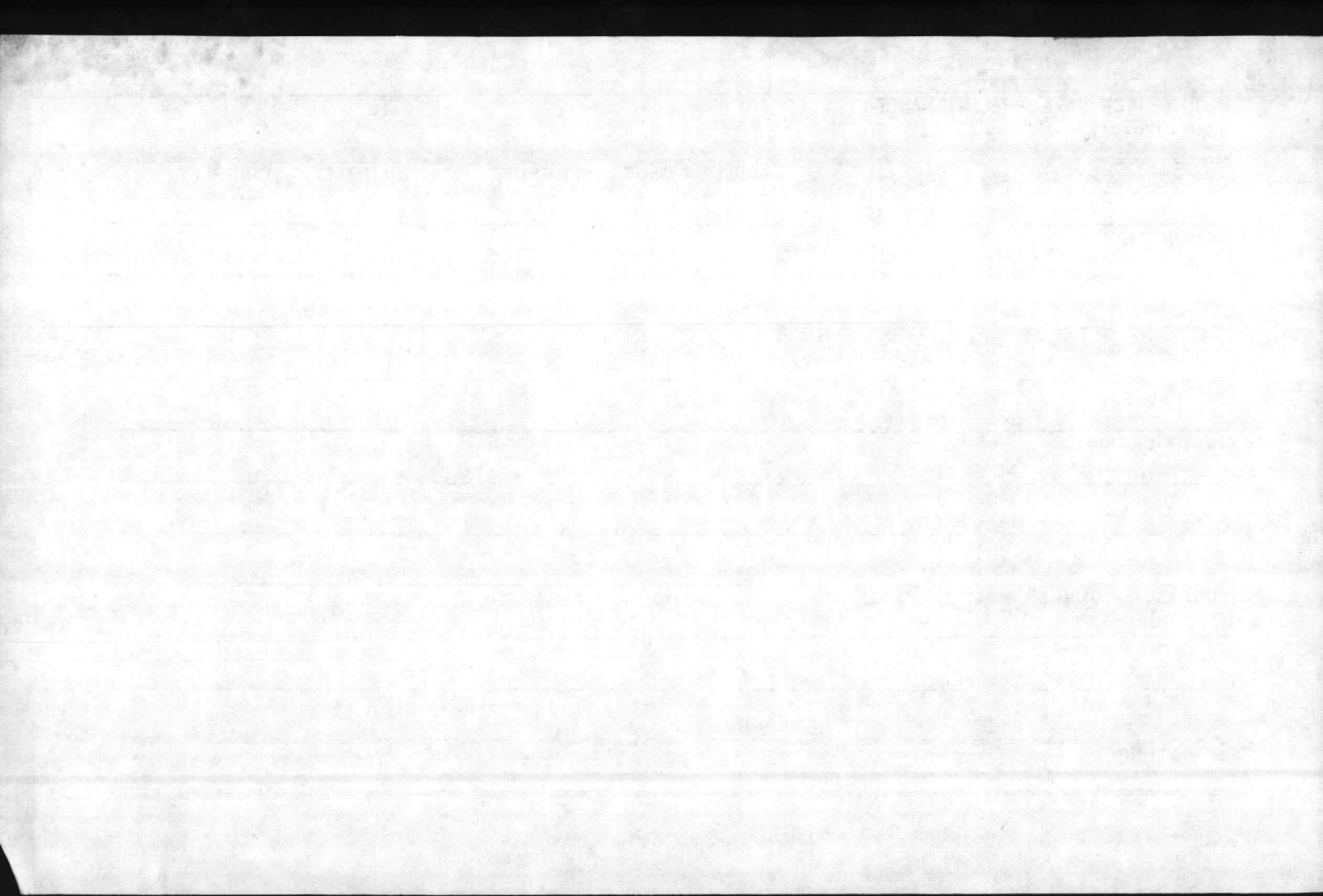



REQUISITION DATA - MAINTENANCE

MCBCL 11014/2

DATE

JOB ORDER NUMBER

UNIT OF ISSUE

UNIT PRICE

QUANTITY

PRIORITY

DESCRIPTION

JUSTIFICATION

SUGGESTED SOURCE

SIGNATURE

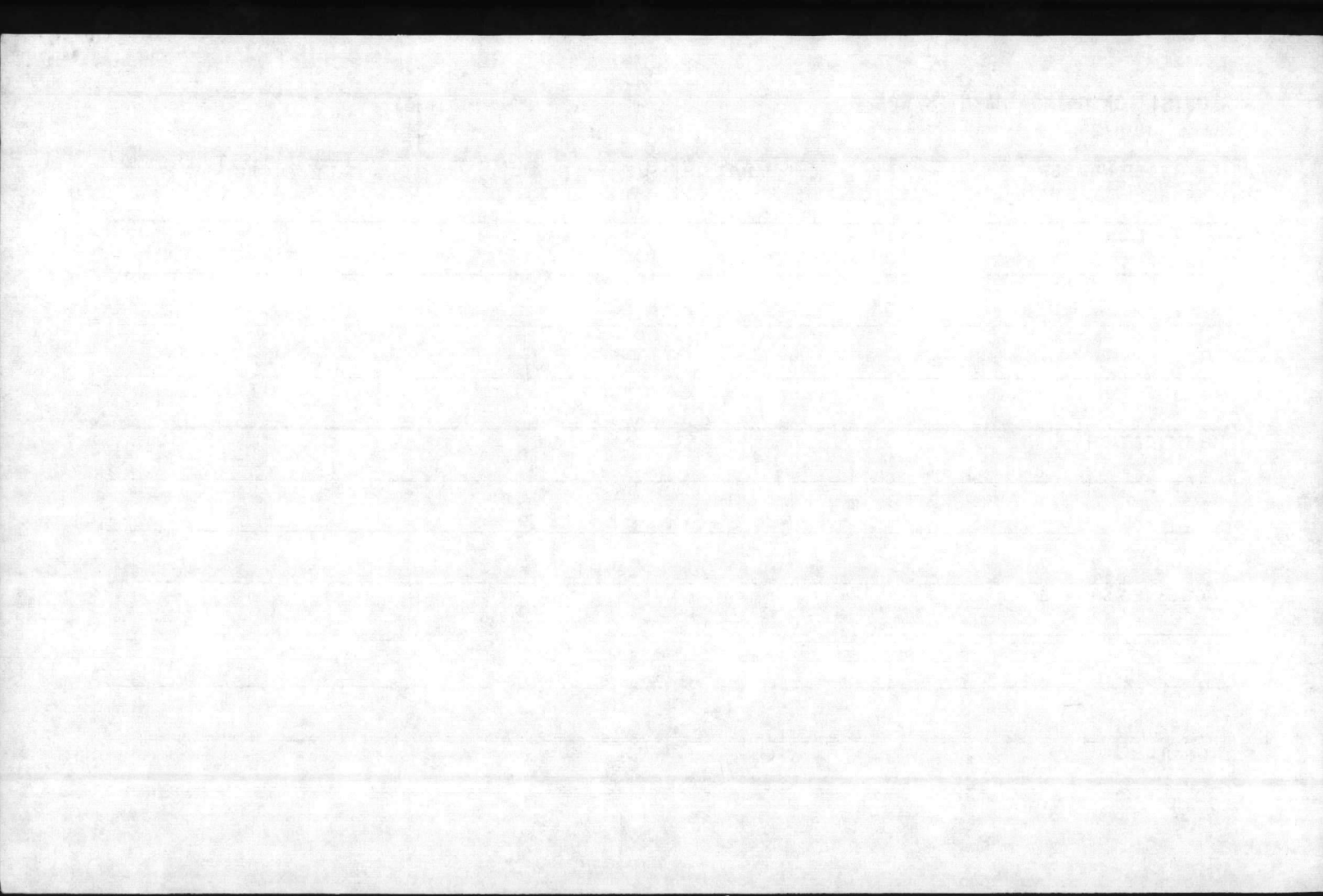

REQUISITION DATA - MAINTENANCE

MCBCL 11014/2

DATE

JOB ORDER NUMBER

UNIT OF ISSUE

UNIT PRICE

QUANTITY

PRIORITY

DESCRIPTION

JUSTIFICATION

SUGGESTED SOURCE

SIGNATURE

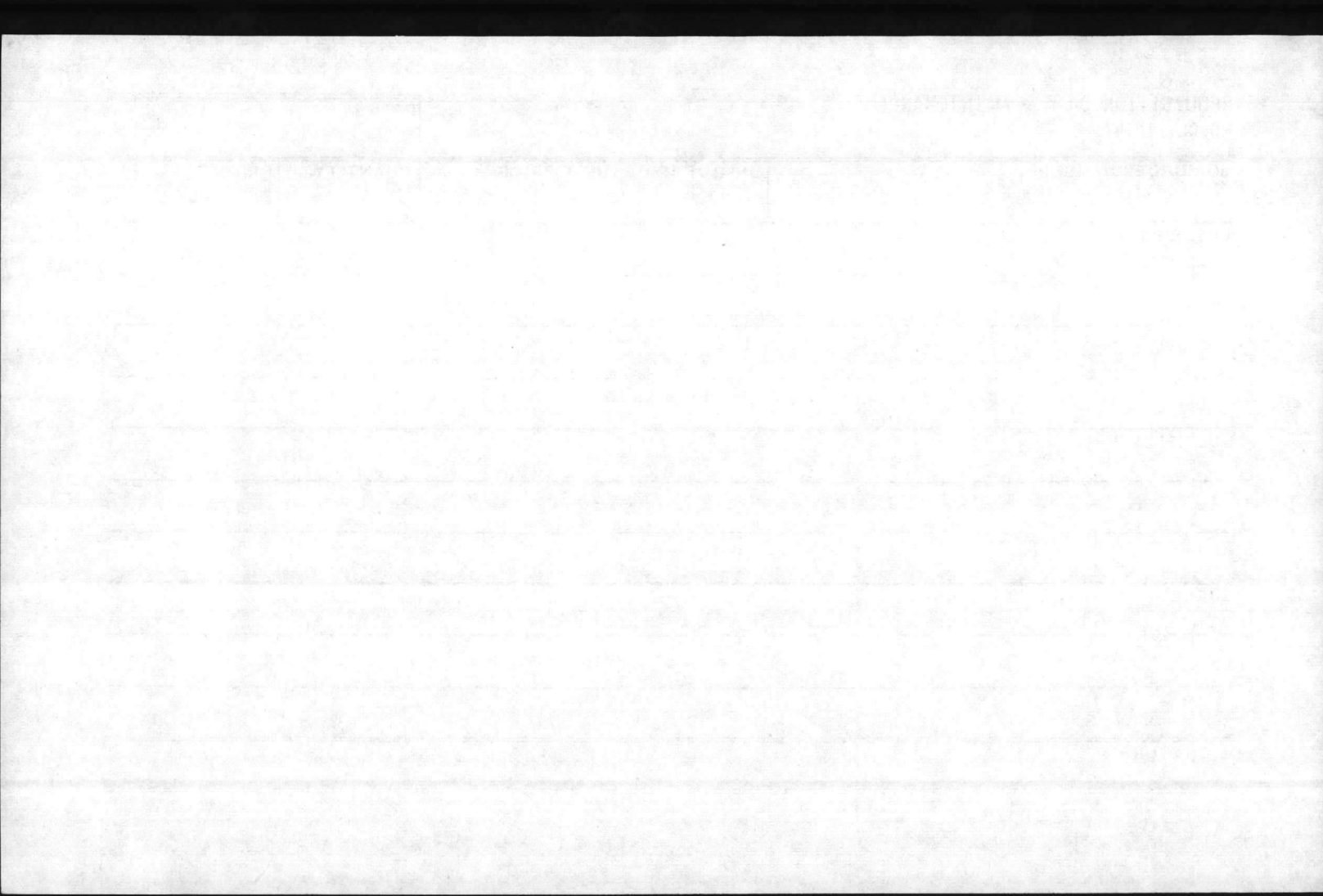

REQUISITION DATA - MAINTENANCE

MCBCL 11014/2

DATE

JOB ORDER NUMBER

UNIT OF ISSUE

UNIT PRICE

QUANTITY

PRIORITY

DESCRIPTION

JUSTIFICATION

SUGGESTED SOURCE

SIGNATURE

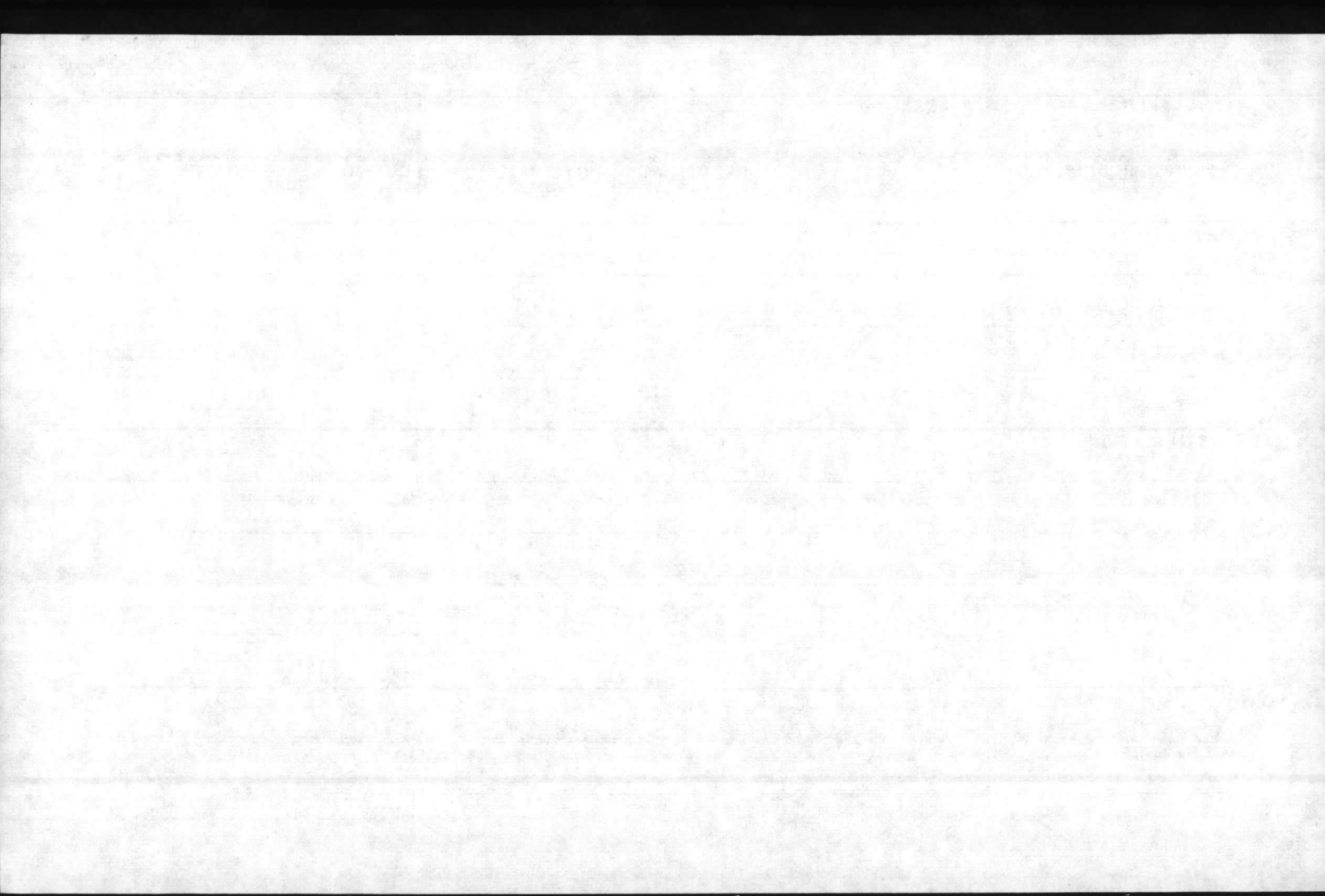



REQUISITION DATA - MAINTENANCE

MCBCL 11014/2

DATE

| JOB ORDER NUMBER | UNIT OF ISSUE | UNIT PRICE | QUANTITY | PRIORITY |
|------------------|---------------|------------|----------|----------|
|------------------|---------------|------------|----------|----------|

DESCRIPTION

---

---

---

---

JUSTIFICATION

---

---

---

SUGGESTED SOURCE

---

---

---

SIGNATURE

---

---

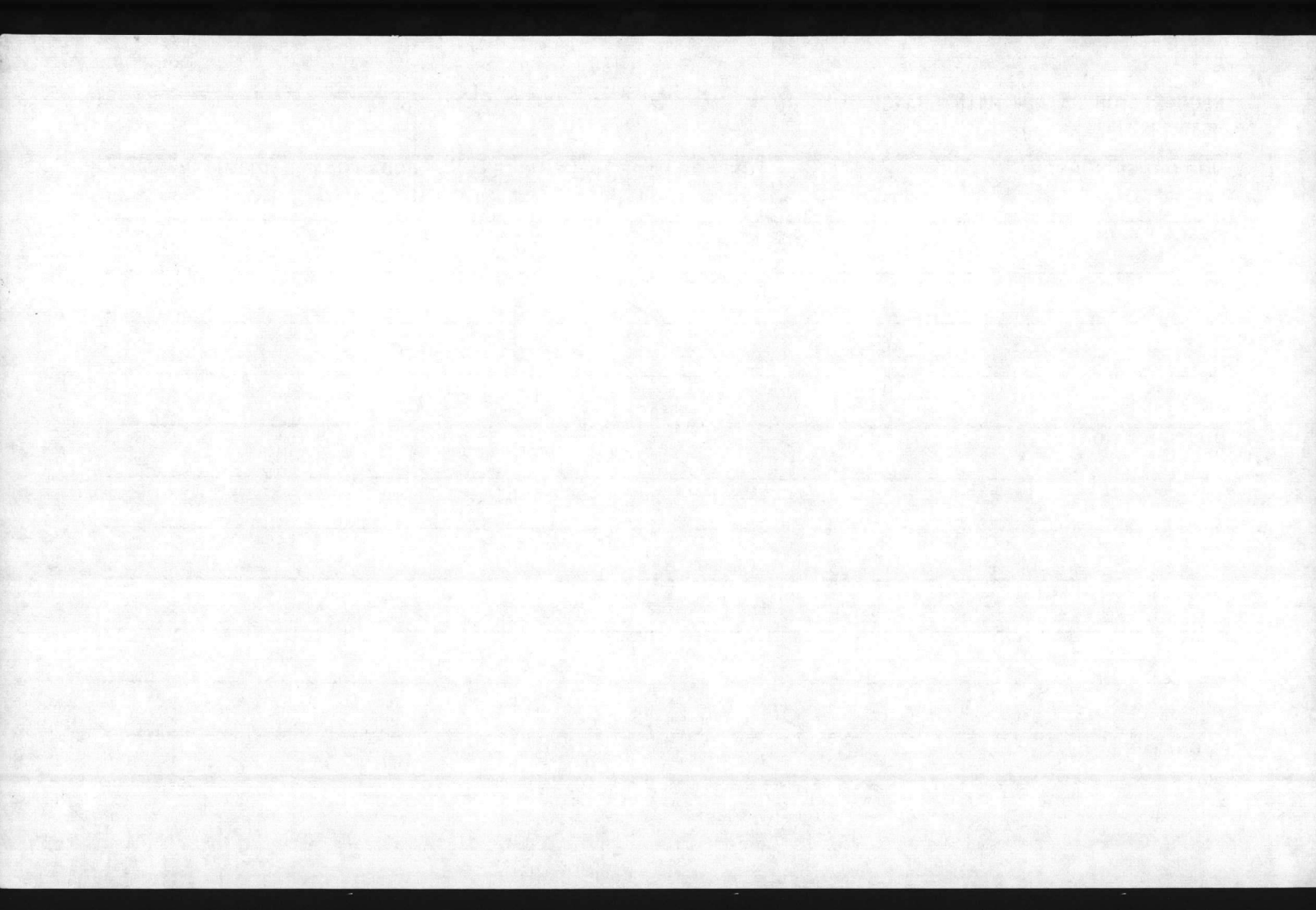

REQUISITION DATA - MAINTENANCE

MCBCL 11014/2

|      |
|------|
| DATE |
|------|

| JOB ORDER NUMBER | UNIT OF ISSUE | UNIT PRICE | QUANTITY | PRIORITY |
|------------------|---------------|------------|----------|----------|
|------------------|---------------|------------|----------|----------|

DESCRIPTION

---

---

---

---

---

JUSTIFICATION

---

---

---

---

SUGGESTED SOURCE

---

---

---

---

SIGNATURE

---

---

---

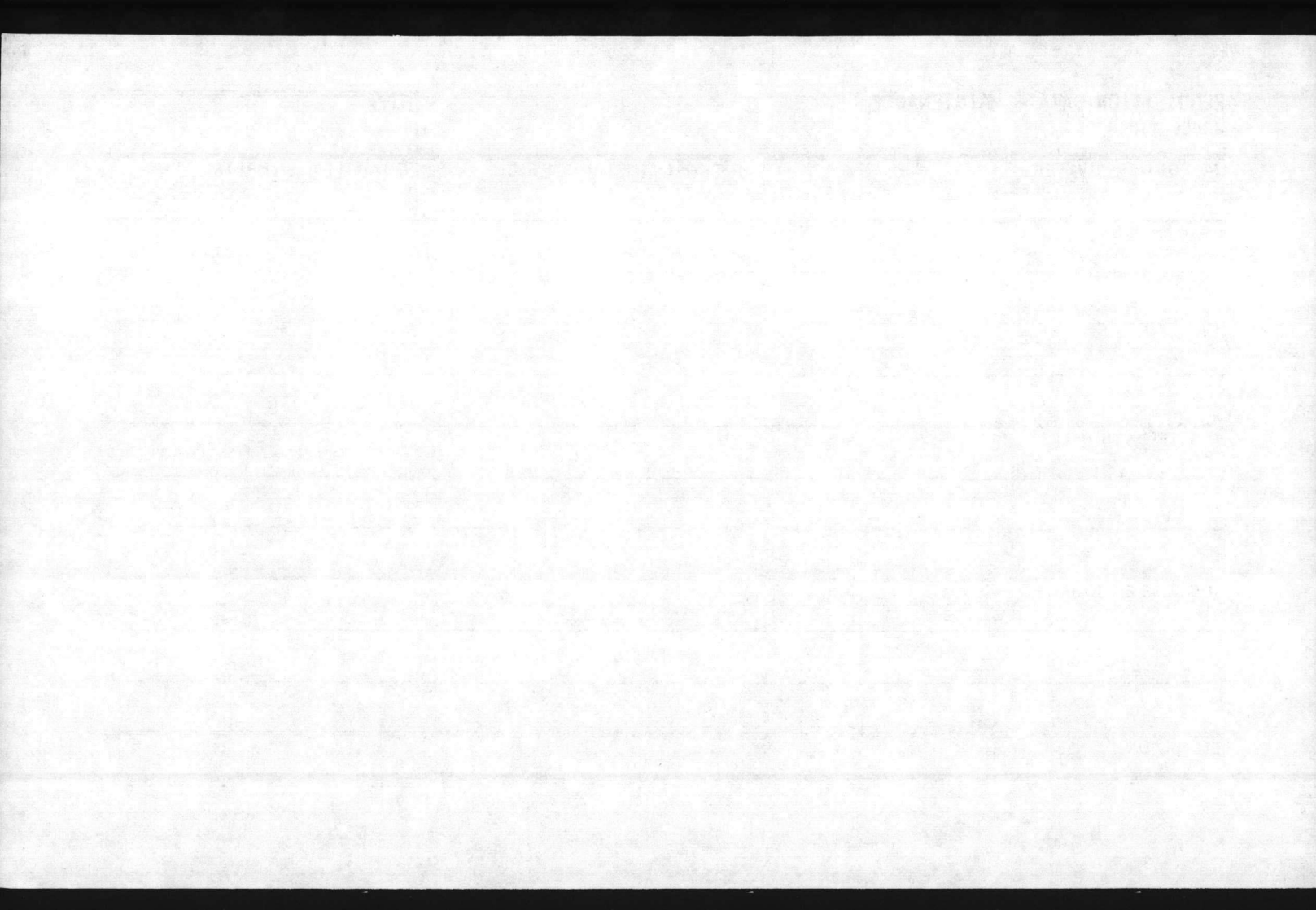

REQUISITION DATA - MAINTENANCE

MCBCL 11014/2

|      |
|------|
| DATE |
|------|

| JOB ORDER NUMBER | UNIT OF ISSUE | UNIT PRICE | QUANTITY | PRIORITY |
|------------------|---------------|------------|----------|----------|
|------------------|---------------|------------|----------|----------|

DESCRIPTION

---

---

---

---

---

JUSTIFICATION

---

---

---

---

---

SUGGESTED SOURCE

---

---

---

---

---

SIGNATURE

---

---

---

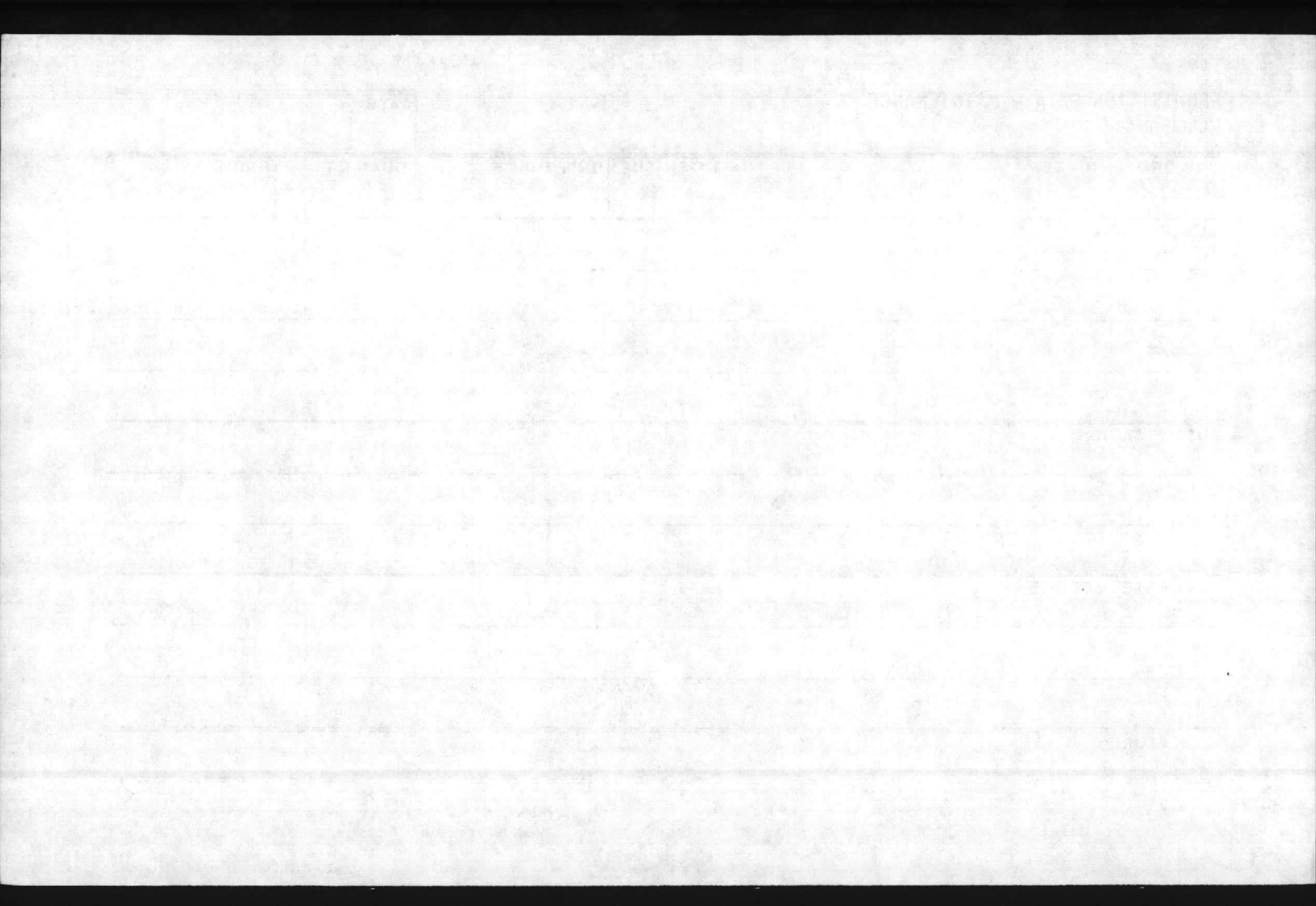



REQUISITION DATA - MAINTENANCE

MCBCL 11014/2

|      |
|------|
| DATE |
|------|

| JOB ORDER NUMBER | UNIT OF ISSUE | UNIT PRICE | QUANTITY | PRIORITY |
|------------------|---------------|------------|----------|----------|
|------------------|---------------|------------|----------|----------|

DESCRIPTION

---

---

---

---

JUSTIFICATION

---

---

---

SUGGESTED SOURCE

---

---

---

SIGNATURE

---

---

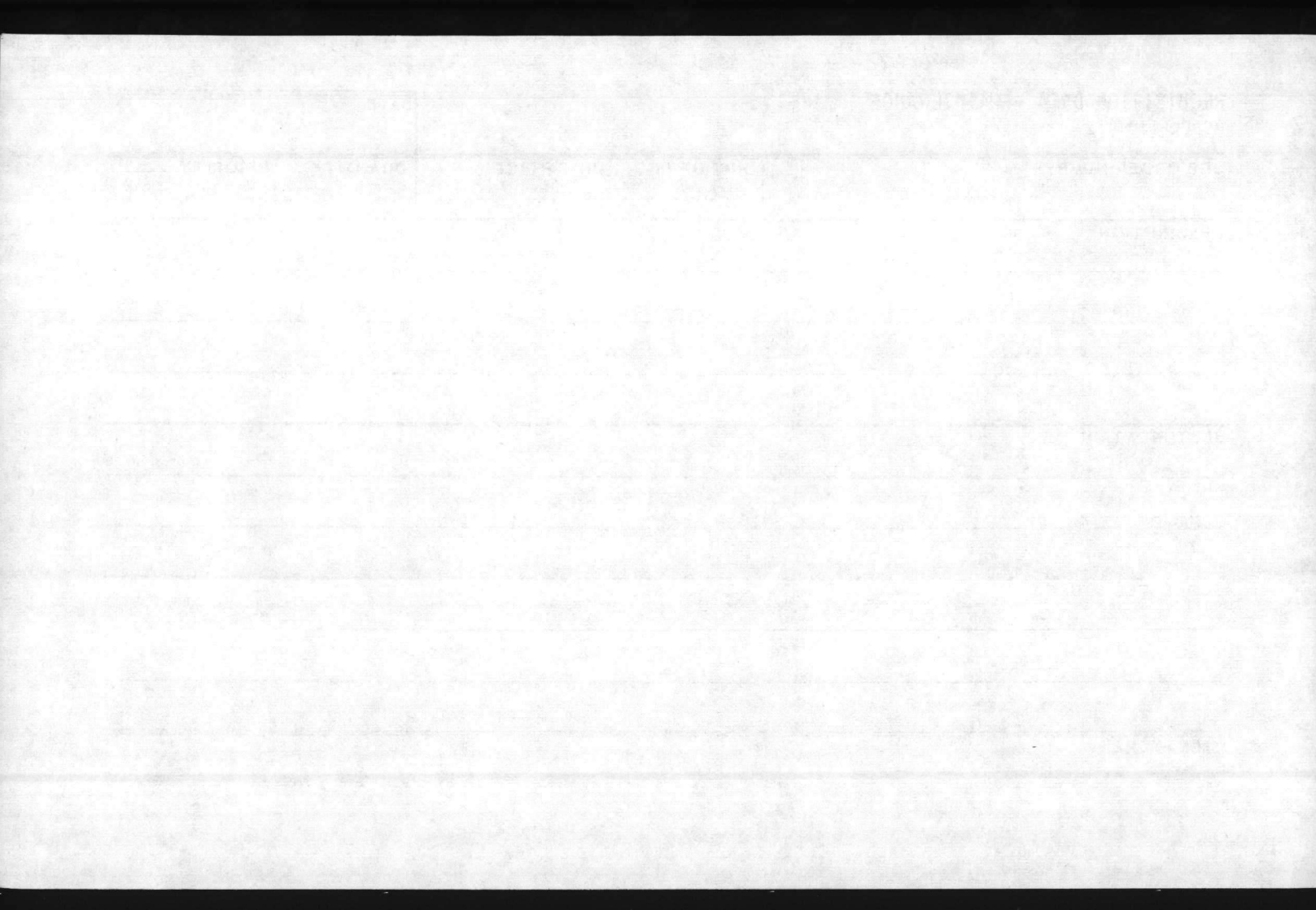

REQUISITION DATA - MAINTENANCE

MCBCL 11014/2

DATE

JOB ORDER NUMBER

UNIT OF ISSUE

UNIT PRICE

QUANTITY

PRIORITY

DESCRIPTION

JUSTIFICATION

SUGGESTED SOURCE

SIGNATURE

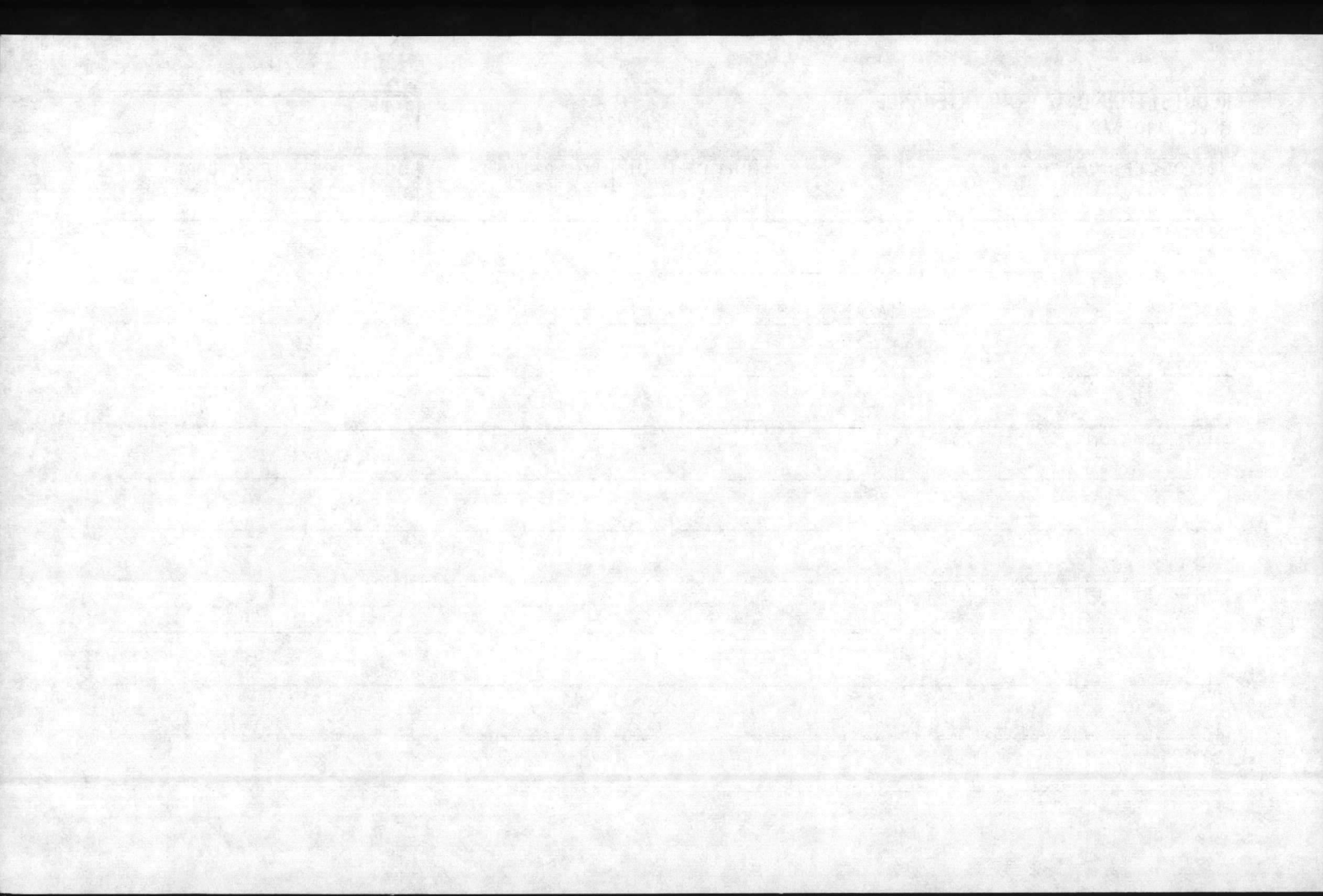

REQUISITION DATA - MAINTENANCE

MCBCL 11014/2

DATE

JOB ORDER NUMBER

UNIT OF ISSUE

UNIT PRICE

QUANTITY

PRIORITY

DESCRIPTION

JUSTIFICATION

SUGGESTED SOURCE

SIGNATURE

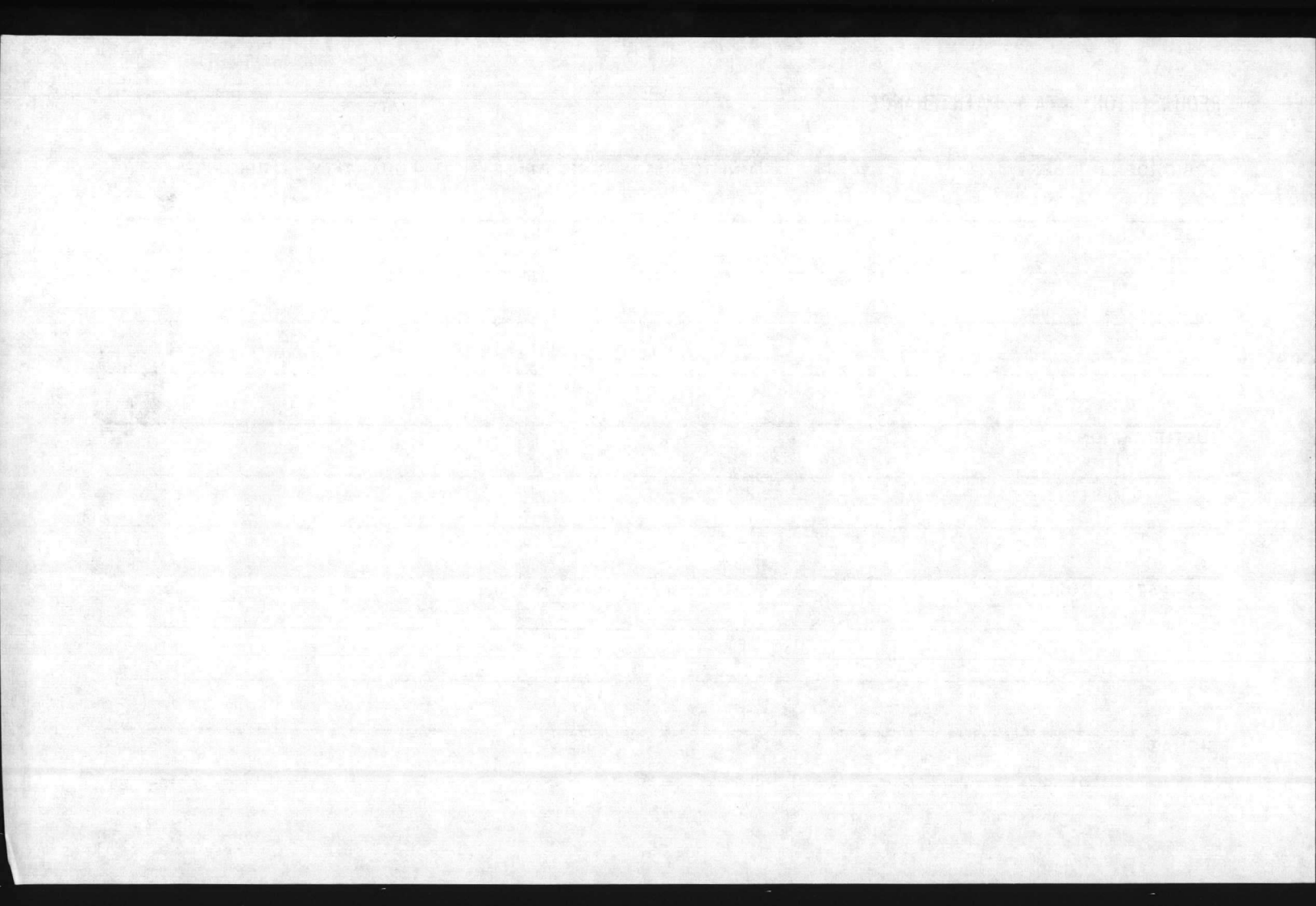



REQUISITION DATA - MAINTENANCE

MCBCL 11014/2

|      |
|------|
| DATE |
|------|

| JOB ORDER NUMBER | UNIT OF ISSUE | UNIT PRICE | QUANTITY | PRIORITY |
|------------------|---------------|------------|----------|----------|
|------------------|---------------|------------|----------|----------|

DESCRIPTION

---

---

---

---

JUSTIFICATION

---

---

---

---

SUGGESTED SOURCE

---

---

---

---

SIGNATURE

---

---

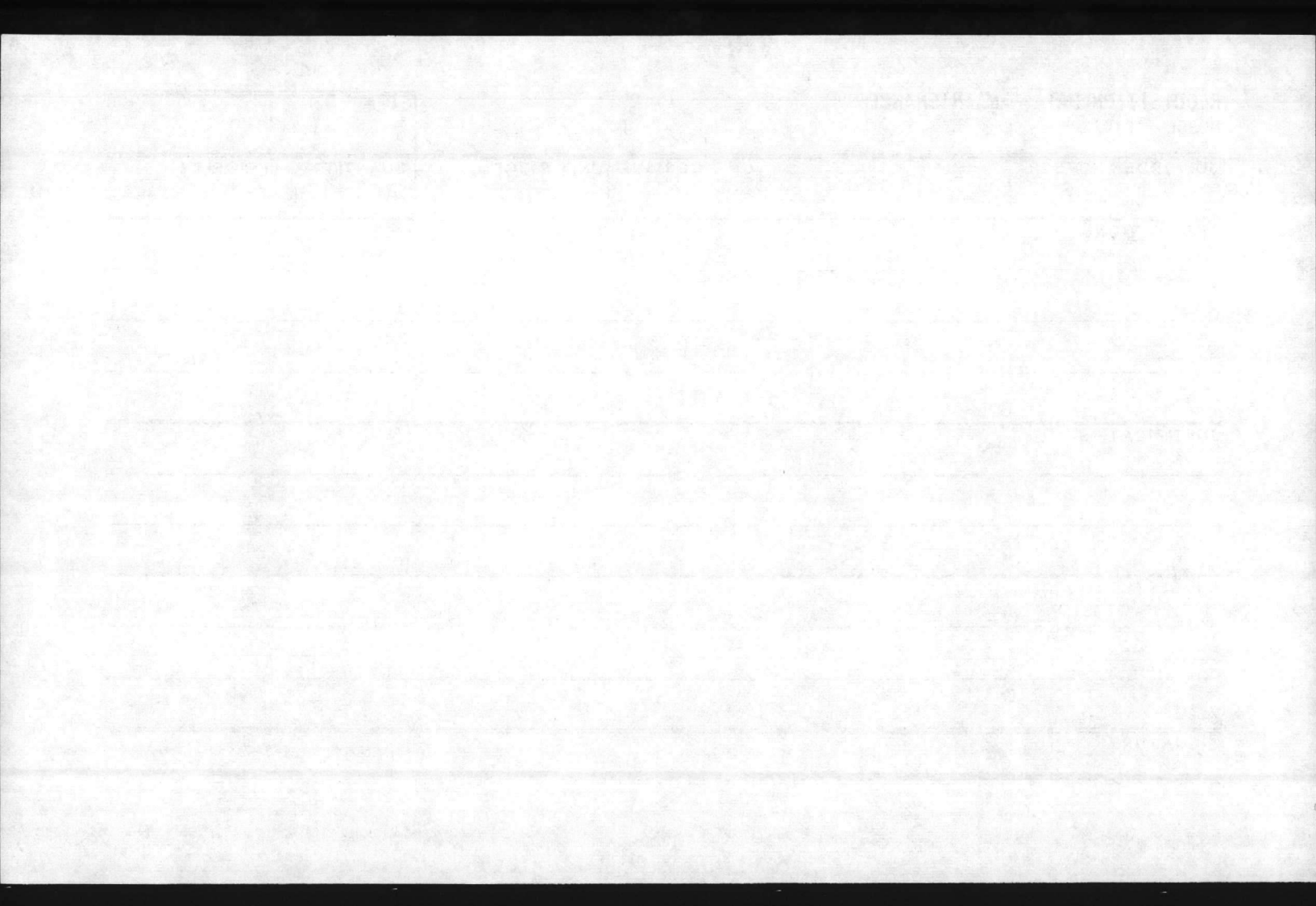

REQUISITION DATA - MAINTENANCE

MCBCL 11014/2

|      |
|------|
| DATE |
|------|

| JOB ORDER NUMBER | UNIT OF ISSUE | UNIT PRICE | QUANTITY | PRIORITY |
|------------------|---------------|------------|----------|----------|
|------------------|---------------|------------|----------|----------|

DESCRIPTION

---

---

---

---

---

JUSTIFICATION

---

---

---

---

SUGGESTED SOURCE

---

---

---

SIGNATURE

---

---

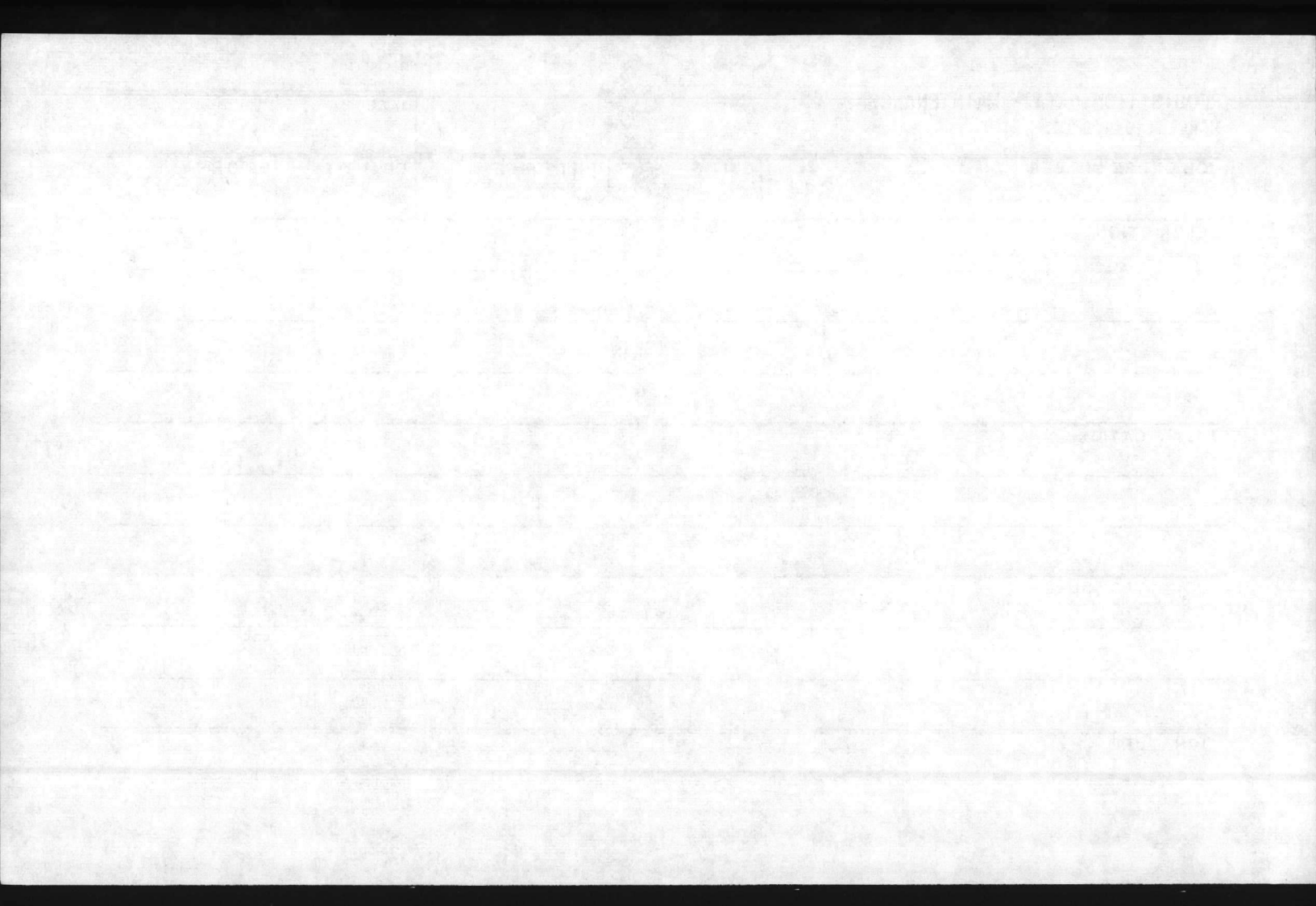

REQUISITION DATA - MAINTENANCE

MCBCL 11014/2

|      |
|------|
| DATE |
|------|

| JOB ORDER NUMBER | UNIT OF ISSUE | UNIT PRICE | QUANTITY | PRIORITY |
|------------------|---------------|------------|----------|----------|
|------------------|---------------|------------|----------|----------|

DESCRIPTION

---

---

---

---

JUSTIFICATION

---

---

---

SUGGESTED SOURCE

---

---

---

SIGNATURE

---

---

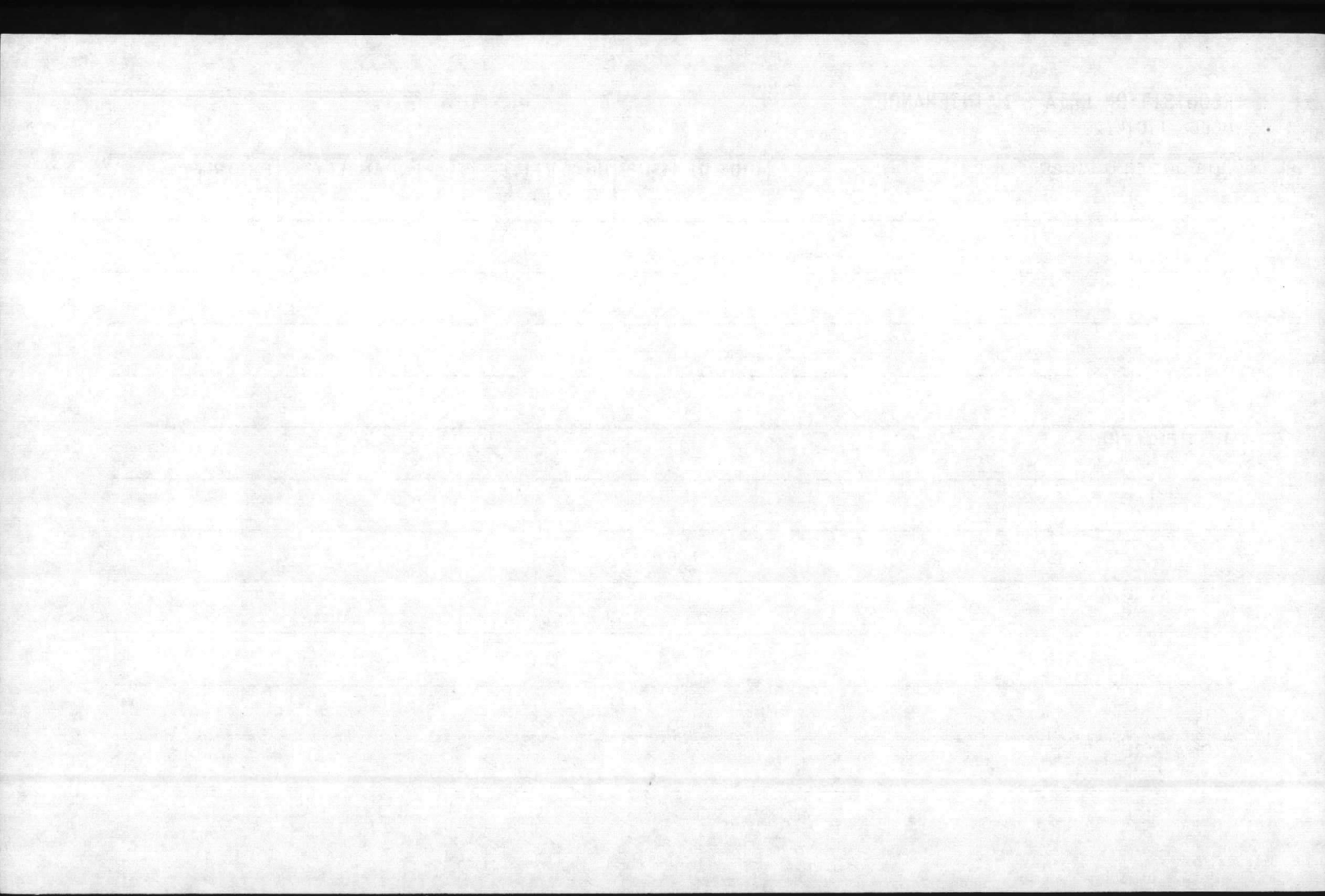



REQUISITION DATA - MAINTENANCE

MCBCL 11014/2

|      |
|------|
| DATE |
|------|

| JOB ORDER NUMBER | UNIT OF ISSUE | UNIT PRICE | QUANTITY | PRIORITY |
|------------------|---------------|------------|----------|----------|
|------------------|---------------|------------|----------|----------|

DESCRIPTION

---

---

---

---

JUSTIFICATION

---

---

---

SUGGESTED SOURCE

---

---

---

SIGNATURE

---

---

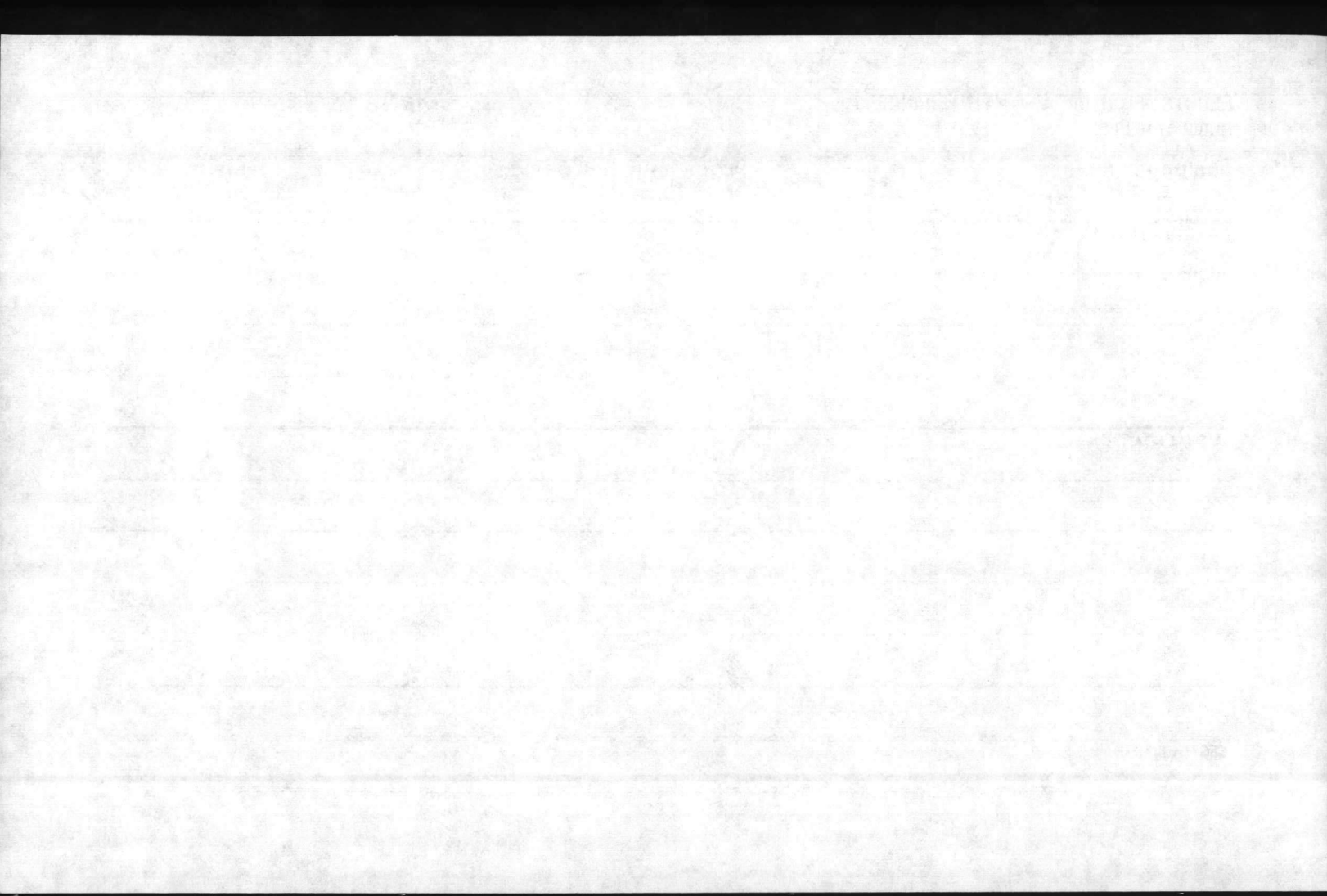

REQUISITION DATA - MAINTENANCE

MCBCL 11014/2

DATE

JOB ORDER NUMBER

UNIT OF ISSUE

UNIT PRICE

QUANTITY

PRIORITY

DESCRIPTION

JUSTIFICATION

SUGGESTED SOURCE

SIGNATURE

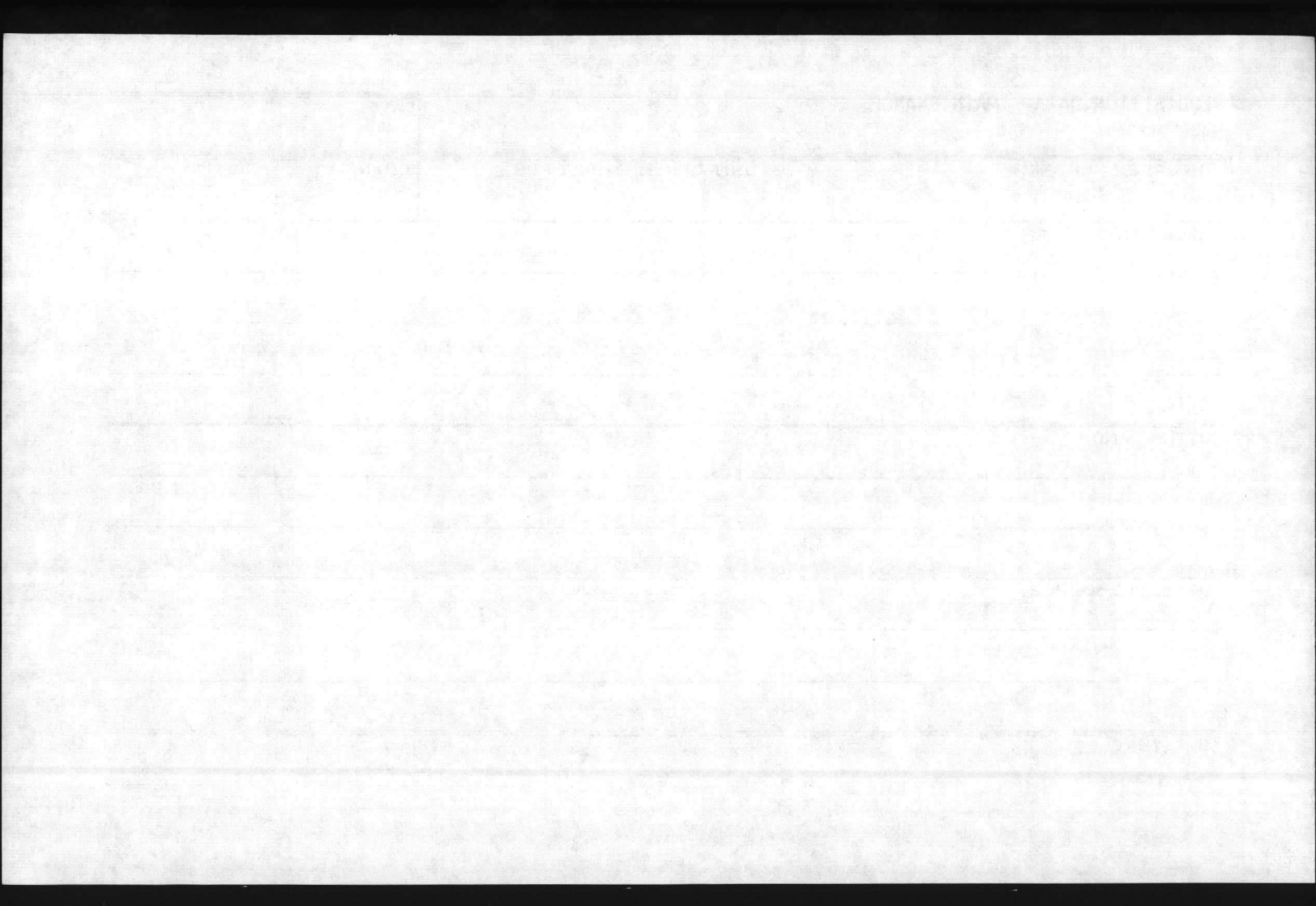

REQUISITION DATA - MAINTENANCE

MCBCL 11014/2

DATE

JOB ORDER NUMBER

UNIT OF ISSUE

UNIT PRICE

QUANTITY

PRIORITY

DESCRIPTION

JUSTIFICATION

SUGGESTED SOURCE

SIGNATURE

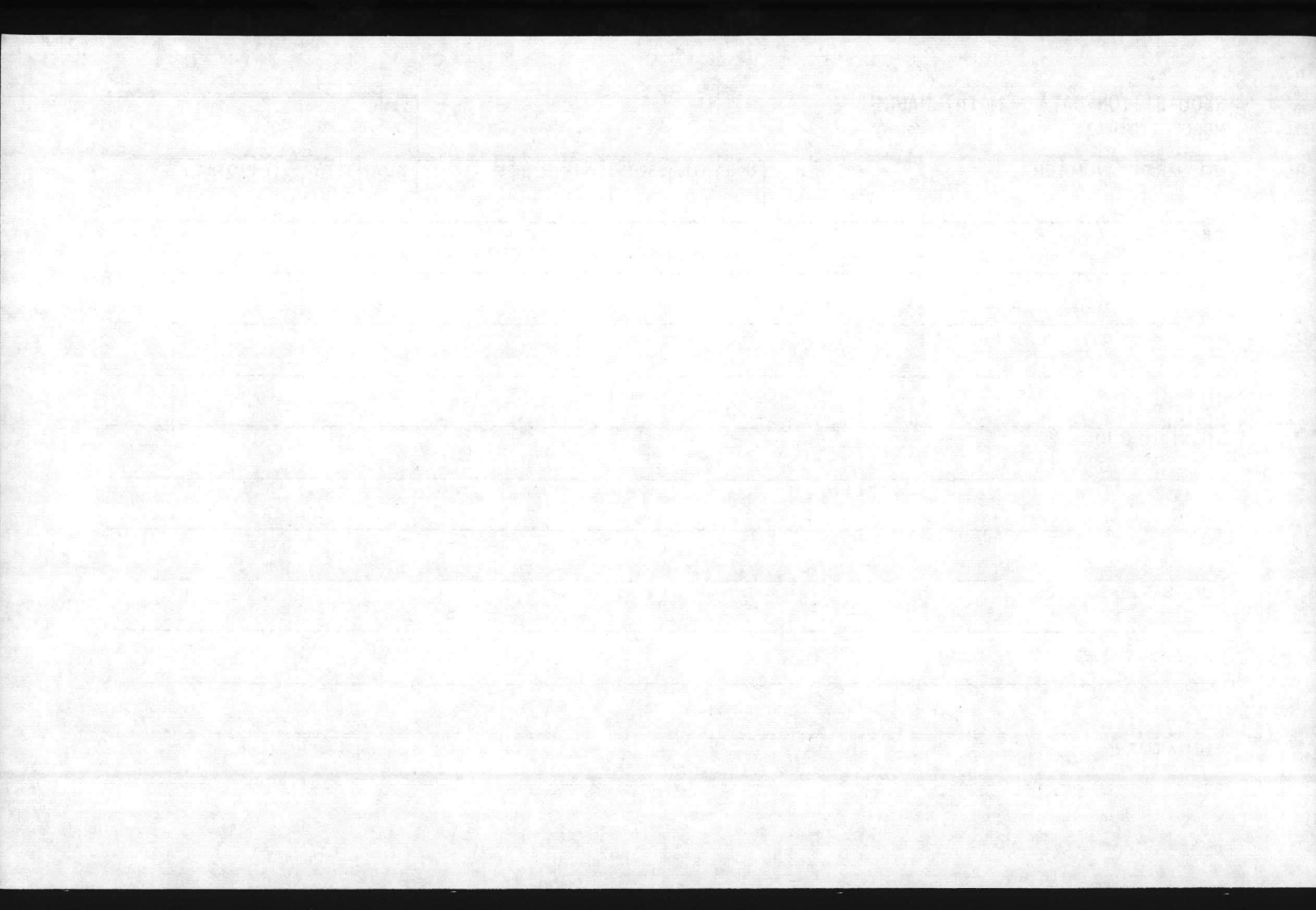



REQUISITION DATA - MAINTENANCE

MCBCL 11014/2

DATE

JOB ORDER NUMBER

UNIT OF ISSUE

UNIT PRICE

QUANTITY

PRIORITY

DESCRIPTION

JUSTIFICATION

SUGGESTED SOURCE

SIGNATURE

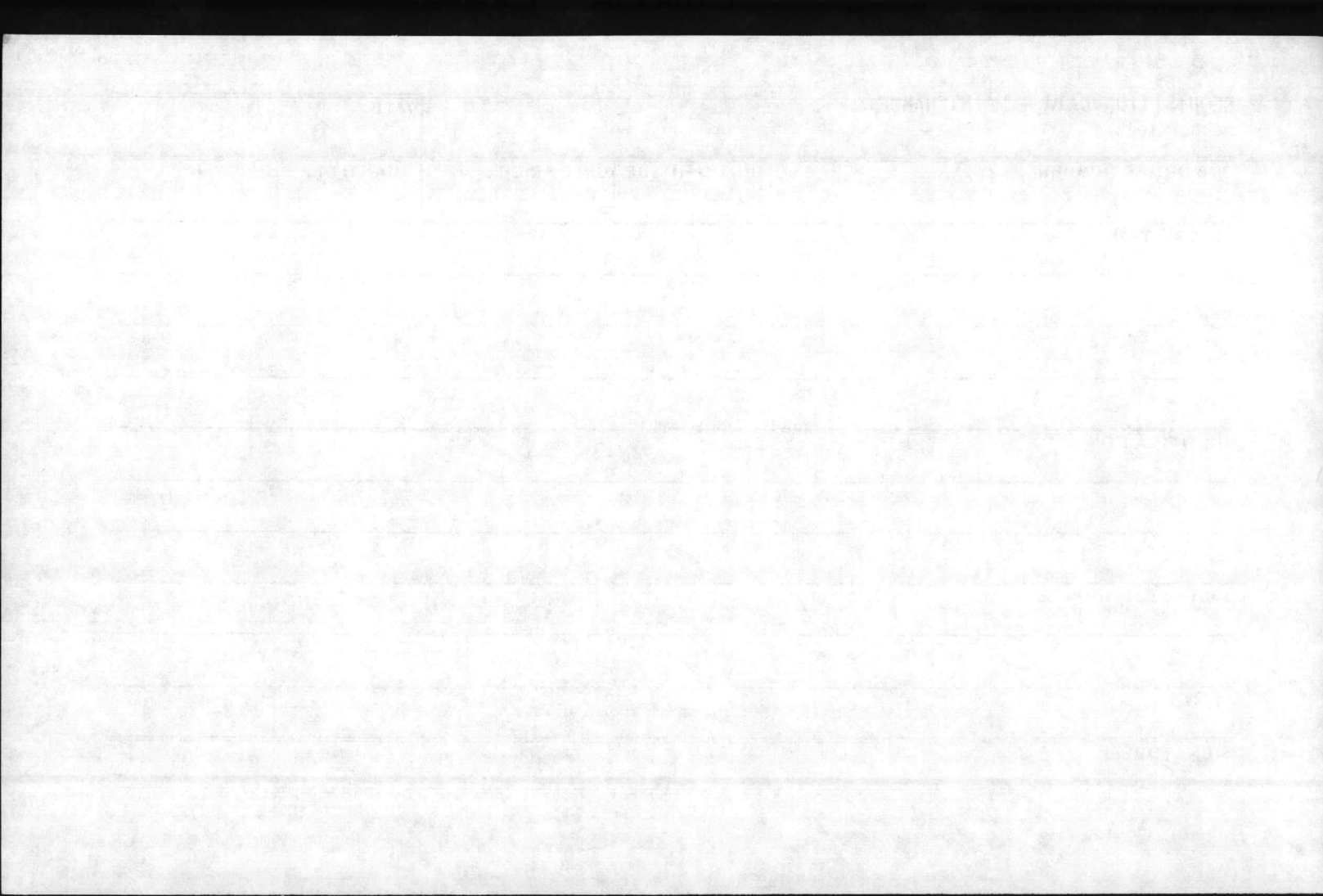

REQUISITION DATA - MAINTENANCE

MCBCL 11014/2

DATE

JOB ORDER NUMBER

UNIT OF ISSUE

UNIT PRICE

QUANTITY

PRIORITY

DESCRIPTION

JUSTIFICATION

SUGGESTED SOURCE

SIGNATURE

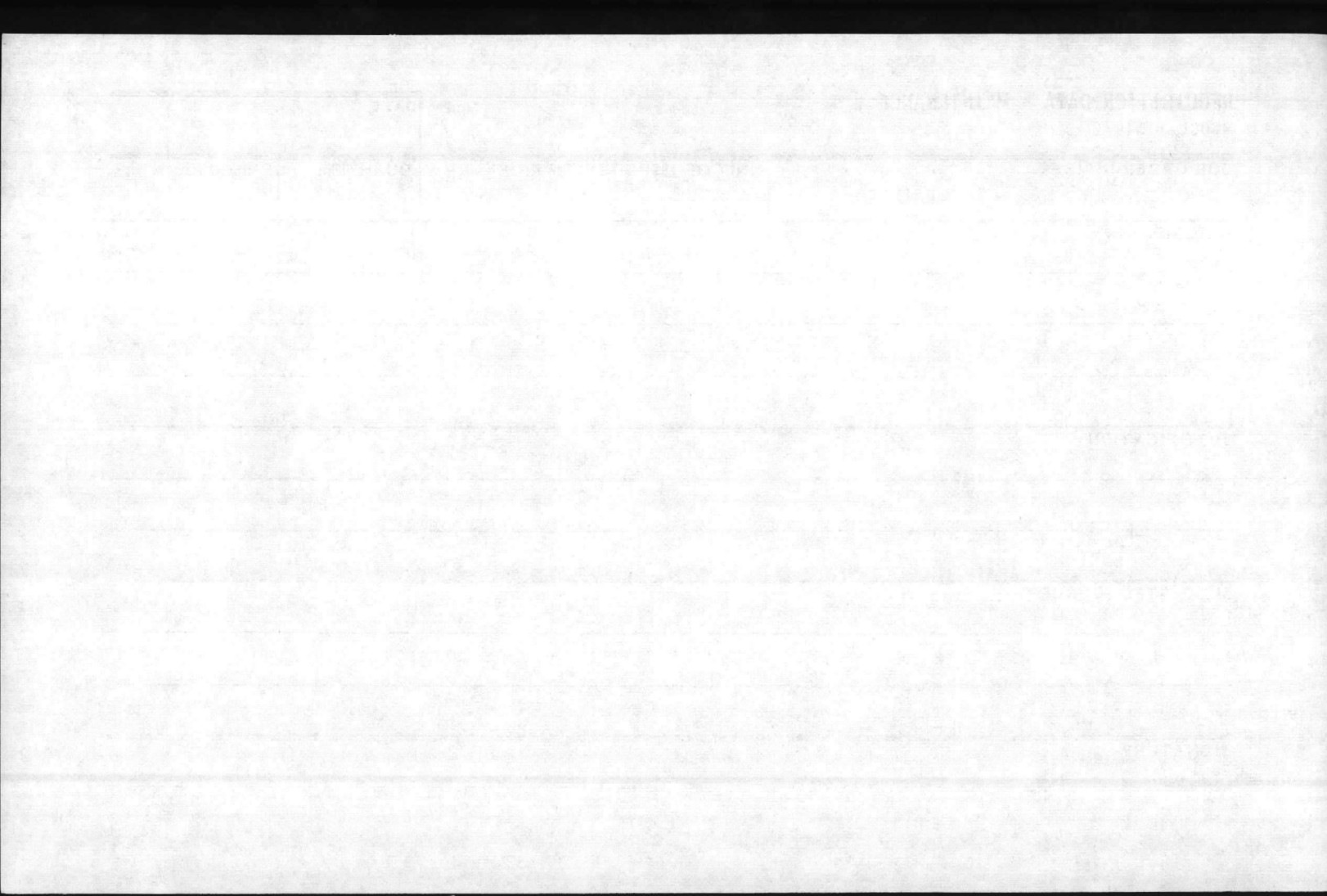

REQUISITION DATA - MAINTENANCE

MCBCL 11014/2

|      |
|------|
| DATE |
|------|

| JOB ORDER NUMBER | UNIT OF ISSUE | UNIT PRICE | QUANTITY | PRIORITY |
|------------------|---------------|------------|----------|----------|
|------------------|---------------|------------|----------|----------|

DESCRIPTION

---

---

---

---

JUSTIFICATION

---

---

---

---

SUGGESTED SOURCE

---

---

---

---

SIGNATURE

---

---

---

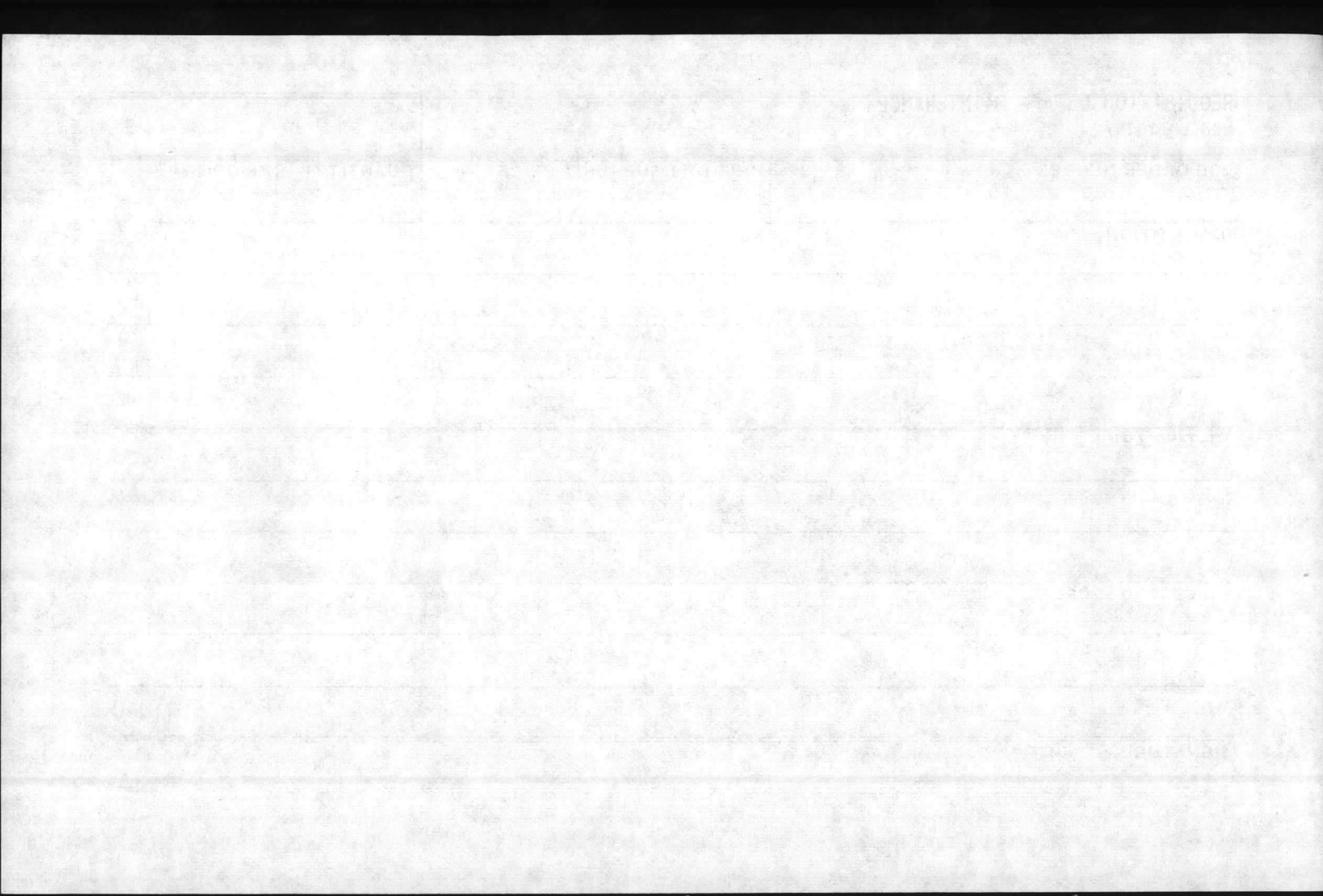

REQUISITION DATA - MAINTENANCE

MCBCL 11014/2

DATE

JOB ORDER NUMBER

UNIT OF ISSUE

UNIT PRICE

QUANTITY

PRIORITY

DESCRIPTION

JUSTIFICATION

SUGGESTED SOURCE

SIGNATURE



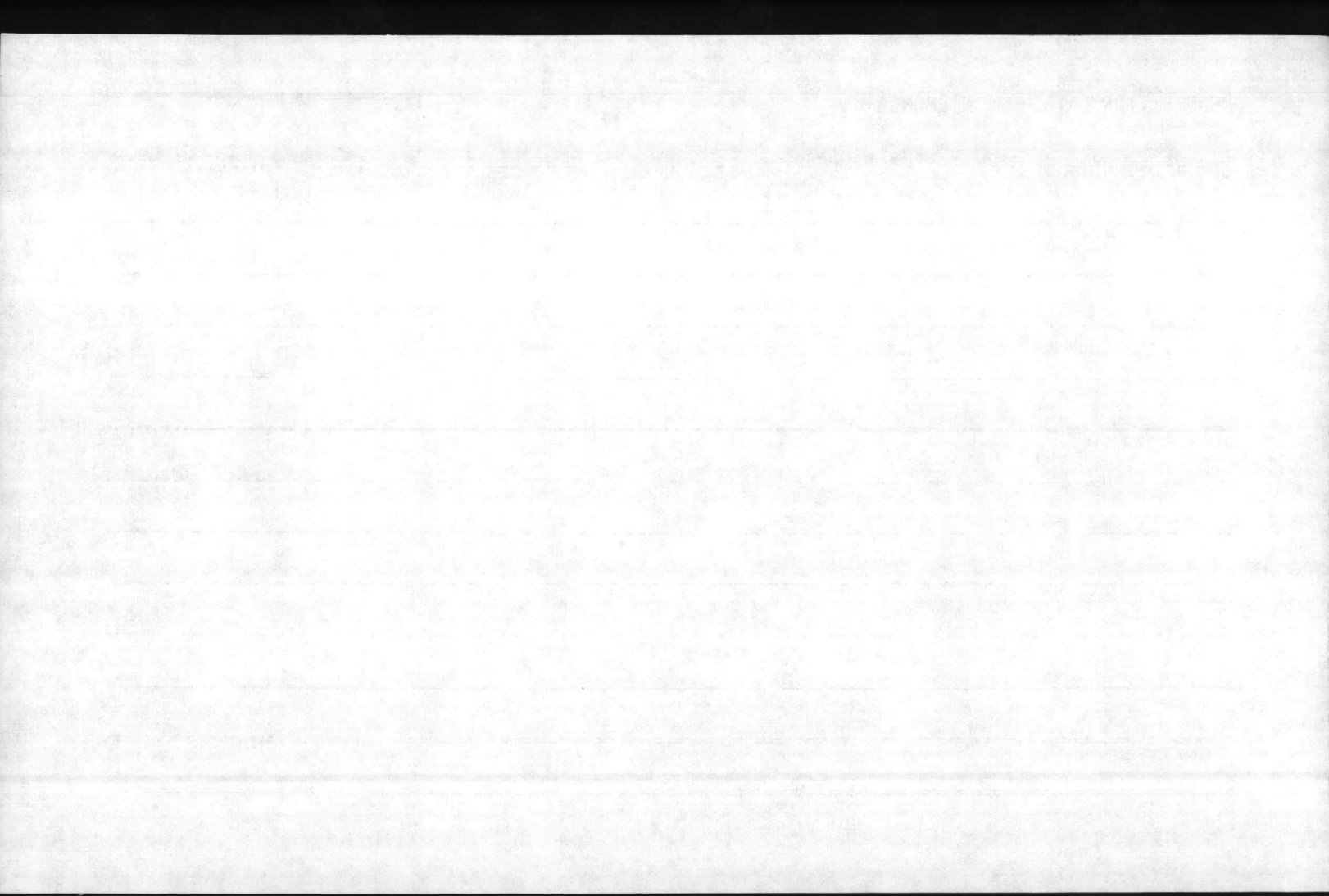

REQUISITION DATA - MAINTENANCE

MCBCL 11014/2

DATE

JOB ORDER NUMBER

UNIT OF ISSUE

UNIT PRICE

QUANTITY

PRIORITY

DESCRIPTION

JUSTIFICATION

SUGGESTED SOURCE

SIGNATURE

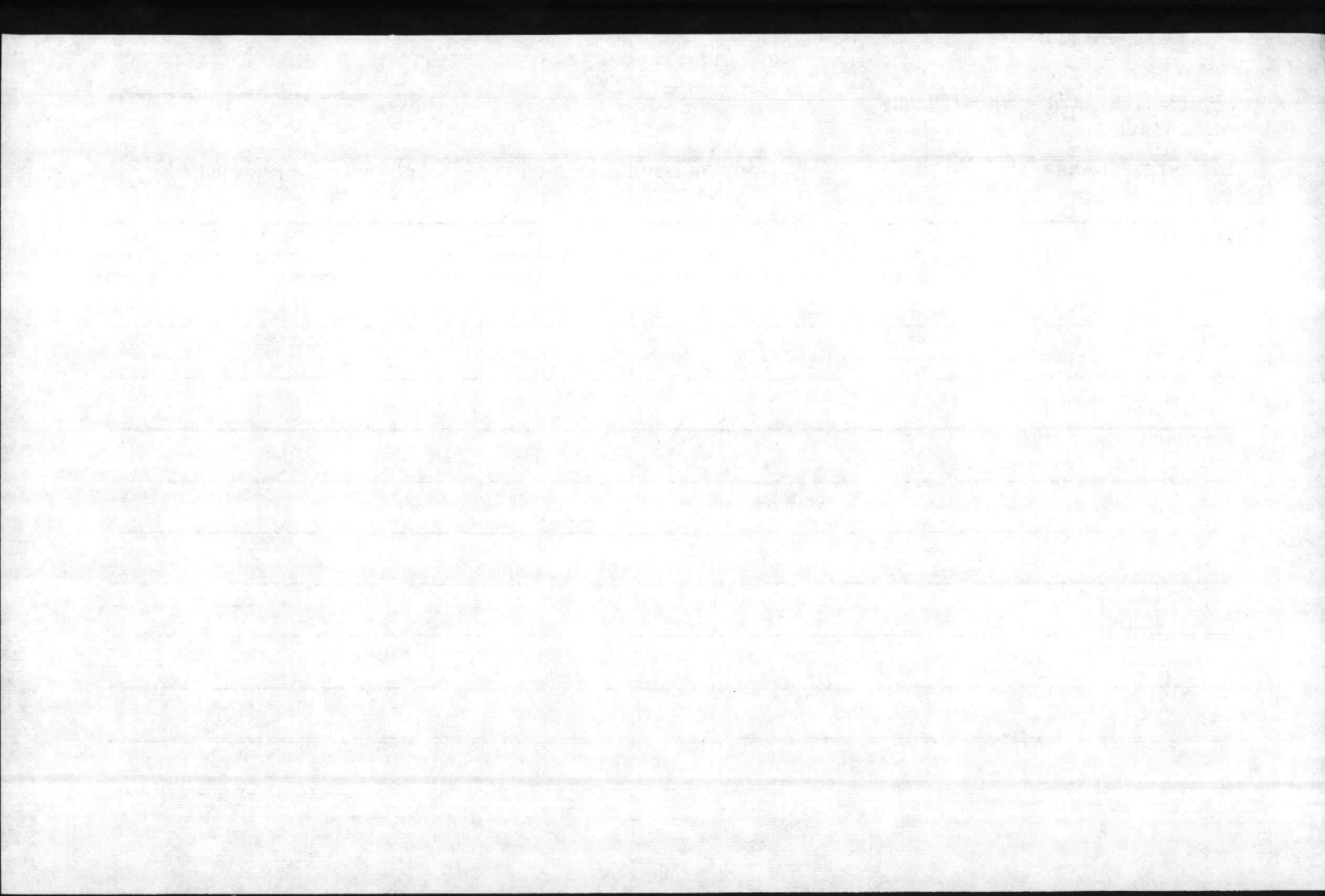

REQUISITION DATA - MAINTENANCE

MCBCL 11014/2

DATE

JOB ORDER NUMBER

UNIT OF ISSUE

UNIT PRICE

QUANTITY

PRIORITY

DESCRIPTION

JUSTIFICATION

SUGGESTED SOURCE

SIGNATURE

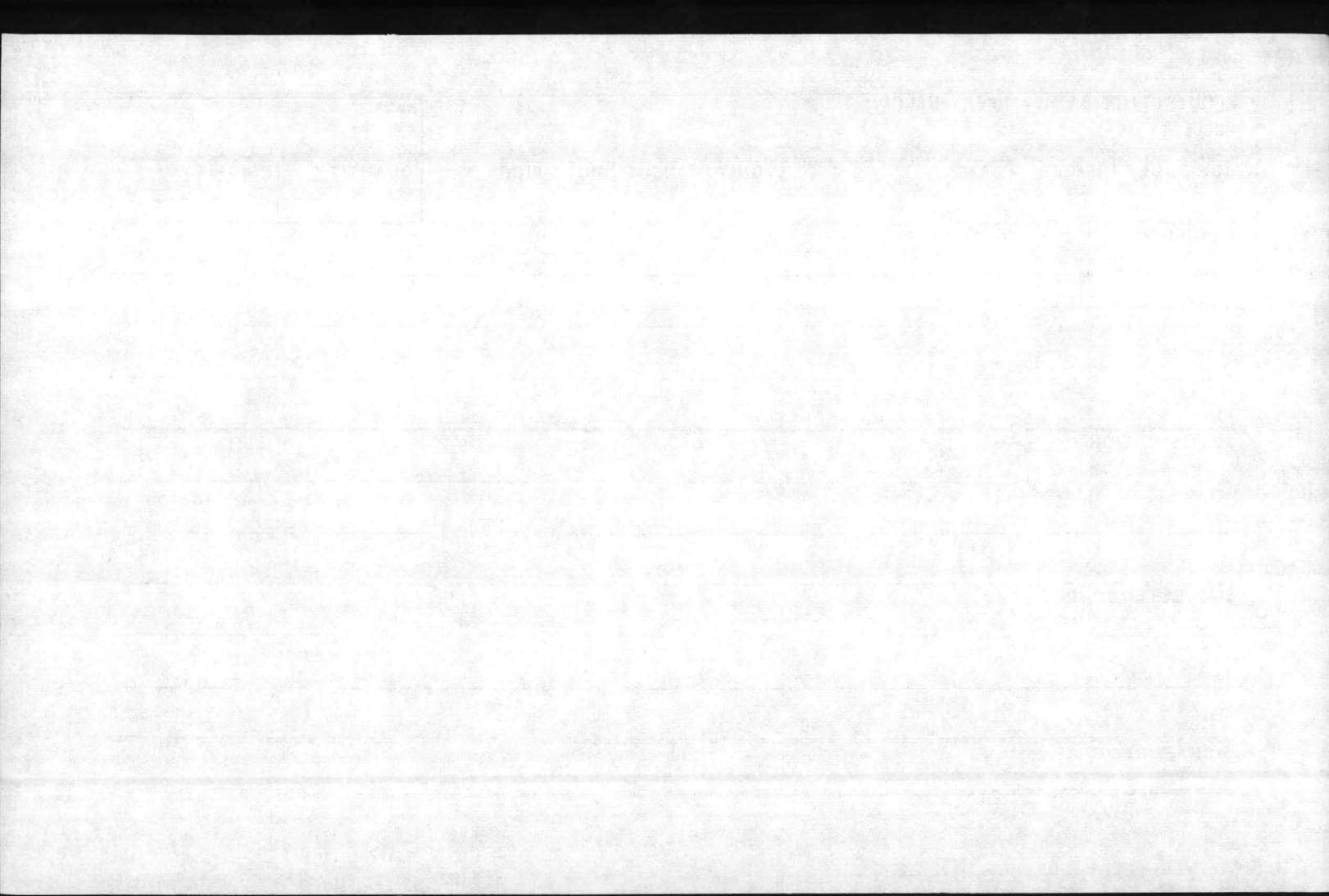

REQUISITION DATA - MAINTENANCE

MCBCL 11014/2

DATE

JOB ORDER NUMBER

UNIT OF ISSUE

UNIT PRICE

QUANTITY

PRIORITY

DESCRIPTION

JUSTIFICATION

SUGGESTED SOURCE

SIGNATURE

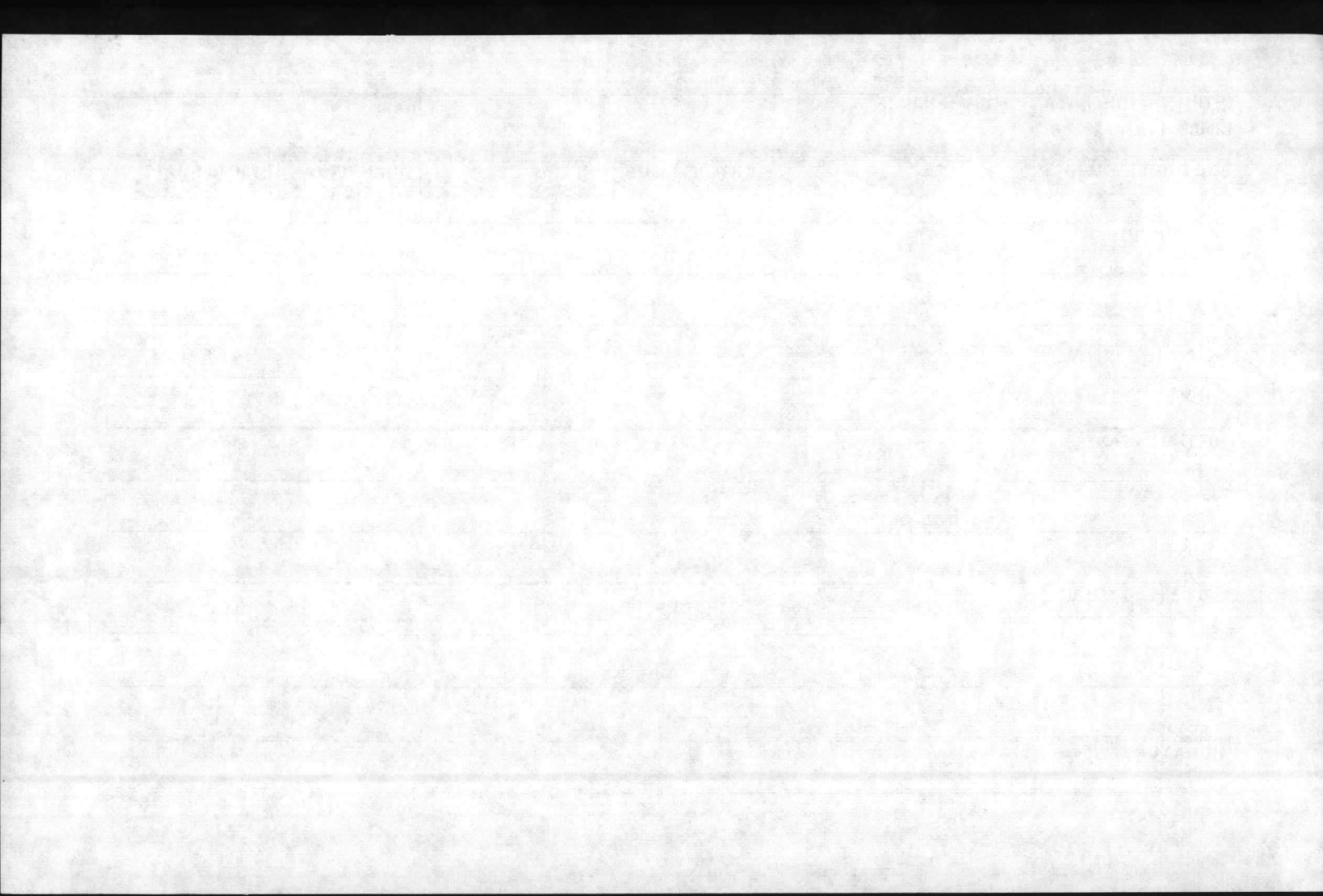



REQUISITION DATA - MAINTENANCE

MCBCL 11014/2

|      |
|------|
| DATE |
|------|

| JOB ORDER NUMBER | UNIT OF ISSUE | UNIT PRICE | QUANTITY | PRIORITY |
|------------------|---------------|------------|----------|----------|
|------------------|---------------|------------|----------|----------|

DESCRIPTION

---

---

---

---

JUSTIFICATION

---

---

---

SUGGESTED SOURCE

---

---

---

SIGNATURE

---

---

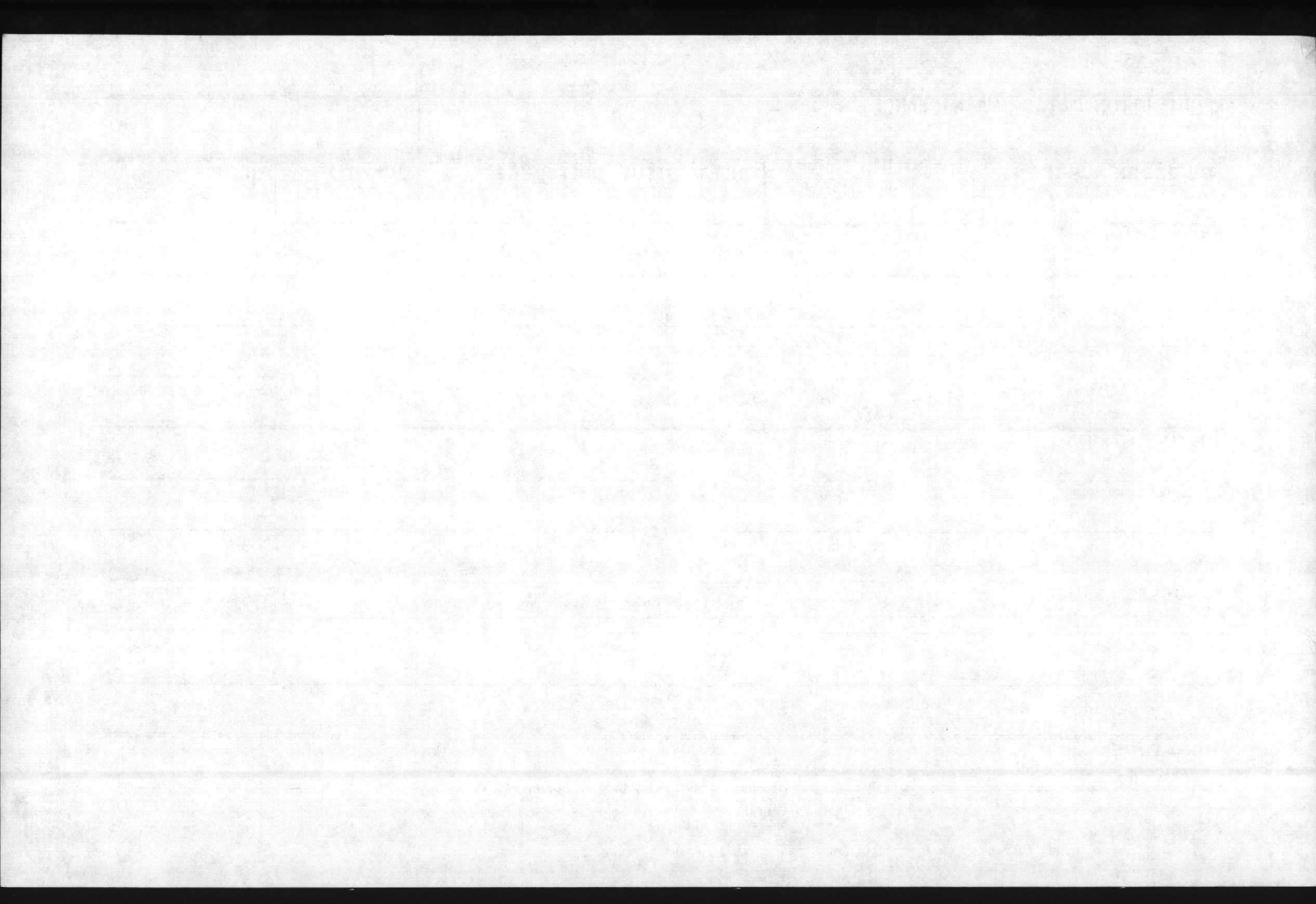

REQUISITION DATA - MAINTENANCE

MCBCL 11014/2

DATE

JOB ORDER NUMBER

UNIT OF ISSUE

UNIT PRICE

QUANTITY

PRIORITY

DESCRIPTION

JUSTIFICATION

SUGGESTED SOURCE

SIGNATURE

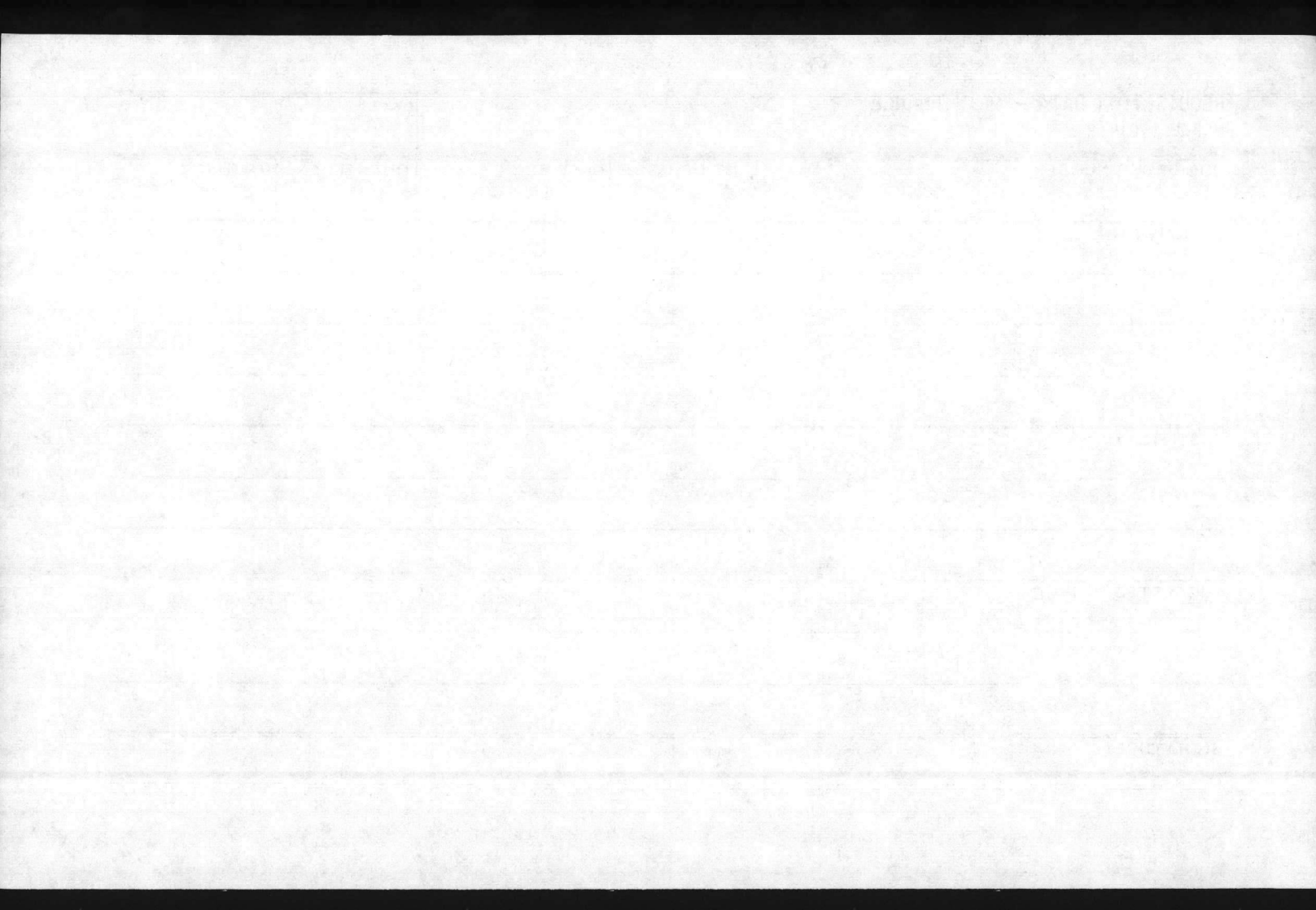

REQUISITION DATA - MAINTENANCE

MCBCL 11014/2

|      |
|------|
| DATE |
|------|

| JOB ORDER NUMBER | UNIT OF ISSUE | UNIT PRICE | QUANTITY | PRIORITY |
|------------------|---------------|------------|----------|----------|
|------------------|---------------|------------|----------|----------|

| DESCRIPTION |
|-------------|
|             |
|             |
|             |
|             |

| JUSTIFICATION |
|---------------|
|               |
|               |
|               |

| SUGGESTED SOURCE |
|------------------|
|                  |
|                  |
|                  |

| SIGNATURE |
|-----------|
|           |

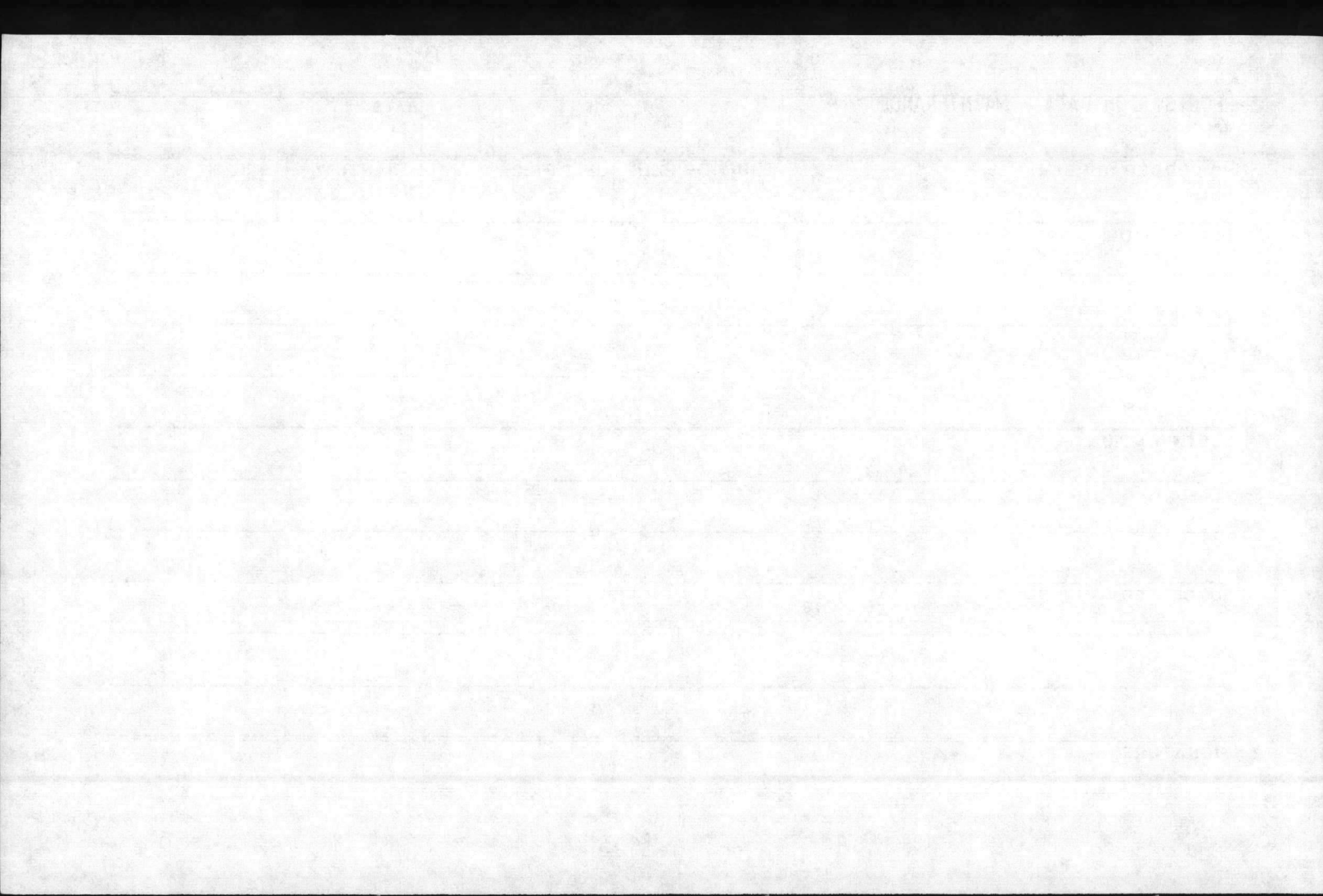

REQUISITION DATA - MAINTENANCE

MCBCL 11014/2

DATE

| JOB ORDER NUMBER | UNIT OF ISSUE | UNIT PRICE | QUANTITY | PRIORITY |
|------------------|---------------|------------|----------|----------|
|------------------|---------------|------------|----------|----------|

DESCRIPTION

---

---

---

---

JUSTIFICATION

---

---

---

SUGGESTED SOURCE

---

---

---

SIGNATURE

---

---



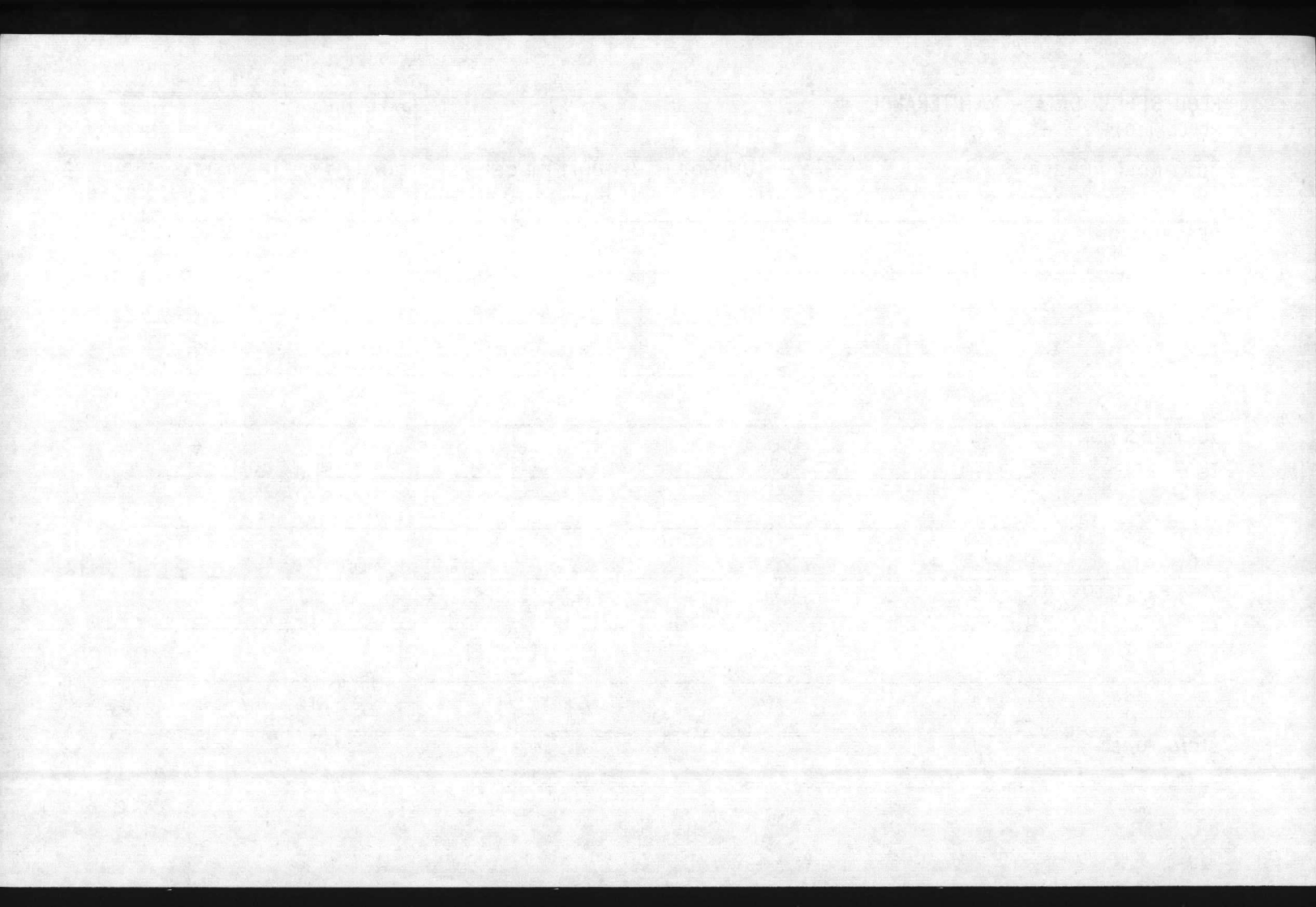

REQUISITION DATA - MAINTENANCE

MCBCL 11014/2

DATE

JOB ORDER NUMBER

UNIT OF ISSUE

UNIT PRICE

QUANTITY

PRIORITY

DESCRIPTION

JUSTIFICATION

SUGGESTED SOURCE

SIGNATURE

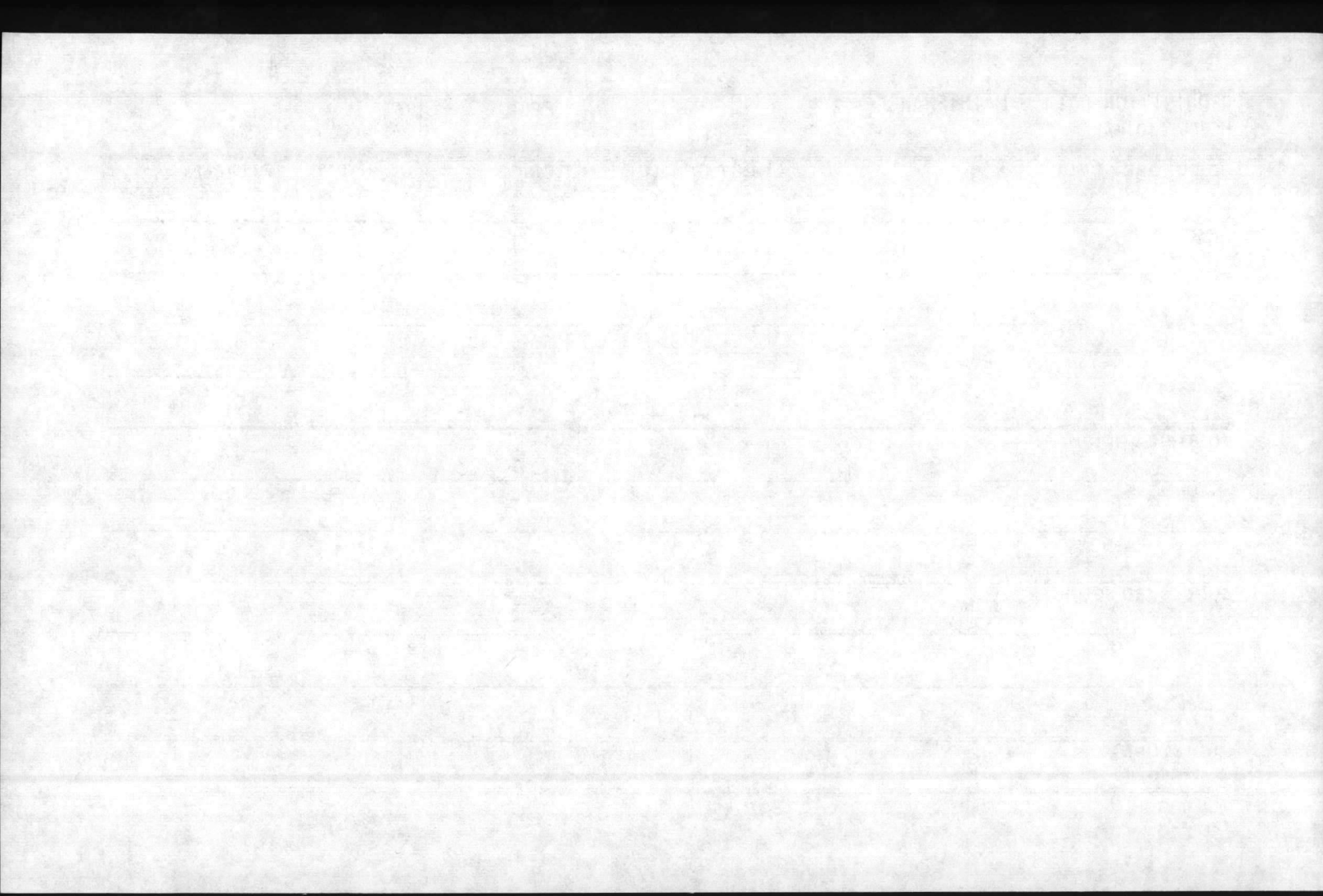

REQUISITION DATA - MAINTENANCE

MCBCL 11014/2

DATE

JOB ORDER NUMBER

UNIT OF ISSUE

UNIT PRICE

QUANTITY

PRIORITY

DESCRIPTION

JUSTIFICATION

SUGGESTED SOURCE

SIGNATURE

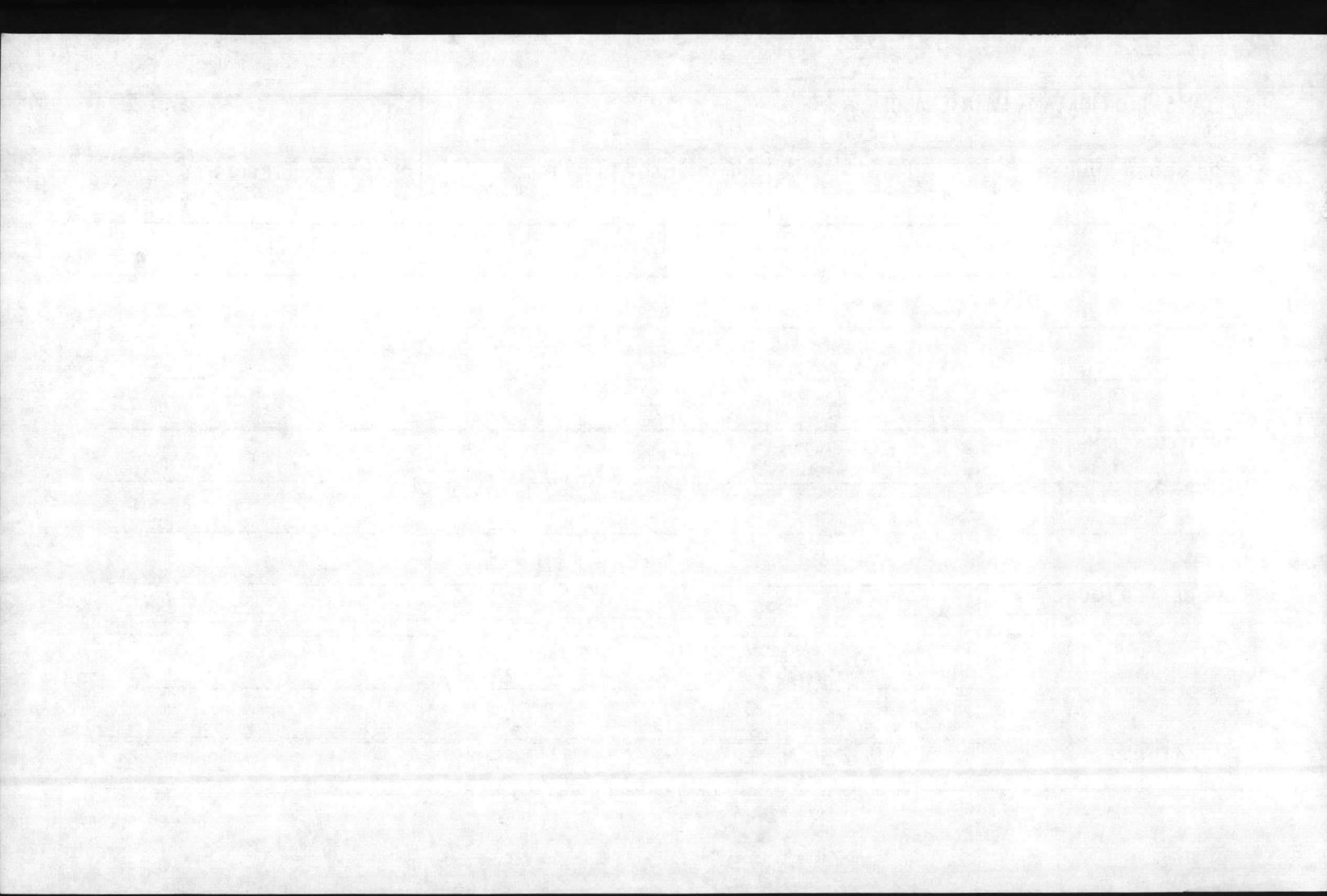

REQUISITION DATA - MAINTENANCE

MCBCL 11014/2

DATE

JOB ORDER NUMBER

UNIT OF ISSUE

UNIT PRICE

QUANTITY

PRIORITY

DESCRIPTION

JUSTIFICATION

SUGGESTED SOURCE

SIGNATURE

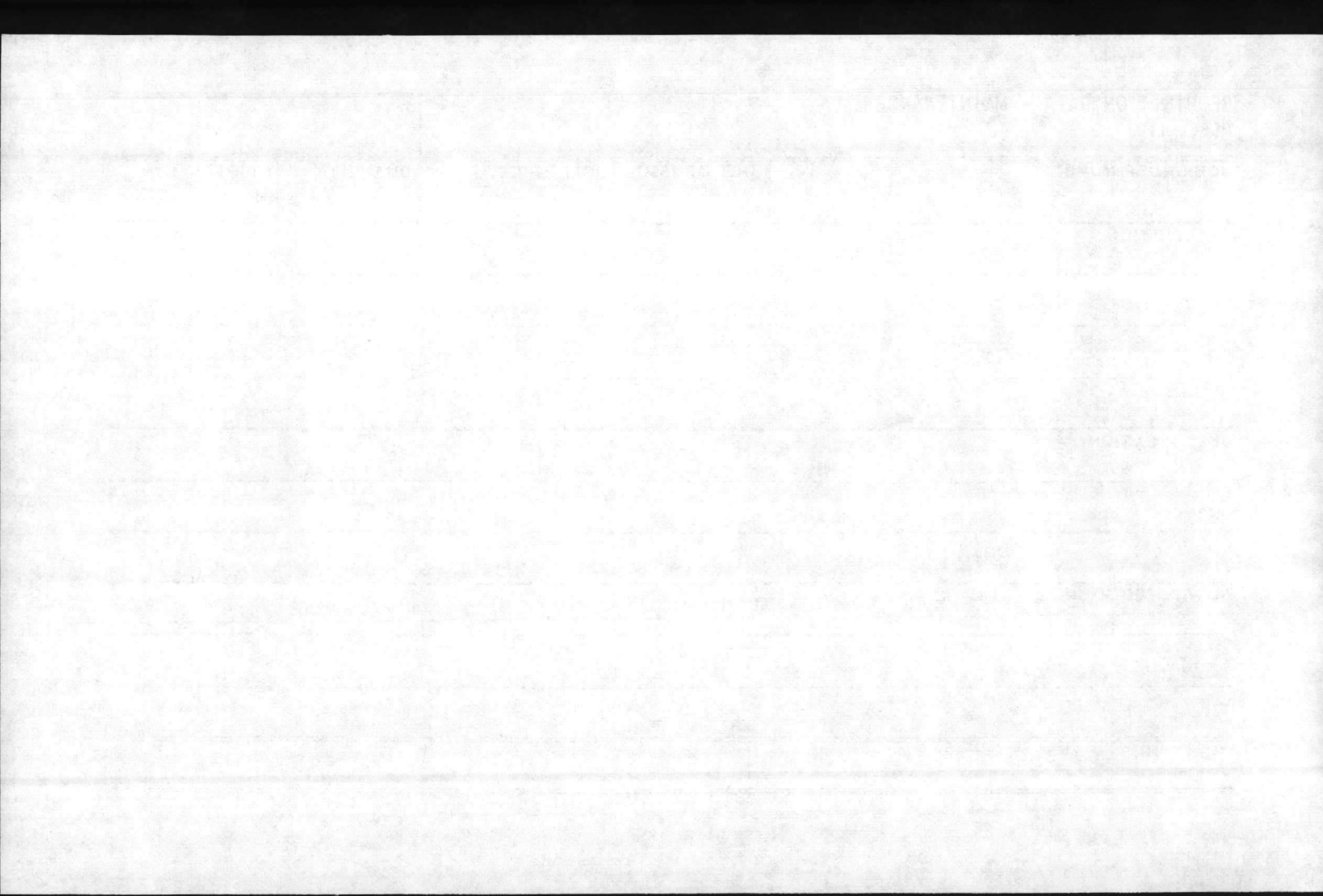



REQUISITION DATA - MAINTENANCE

MCBCL 11014/2

DATE

| JOB ORDER NUMBER | UNIT OF ISSUE | UNIT PRICE | QUANTITY | PRIORITY |
|------------------|---------------|------------|----------|----------|
|------------------|---------------|------------|----------|----------|

DESCRIPTION

---

---

---

---

---

JUSTIFICATION

---

---

---

---

SUGGESTED SOURCE

---

---

---

---

SIGNATURE

---

---

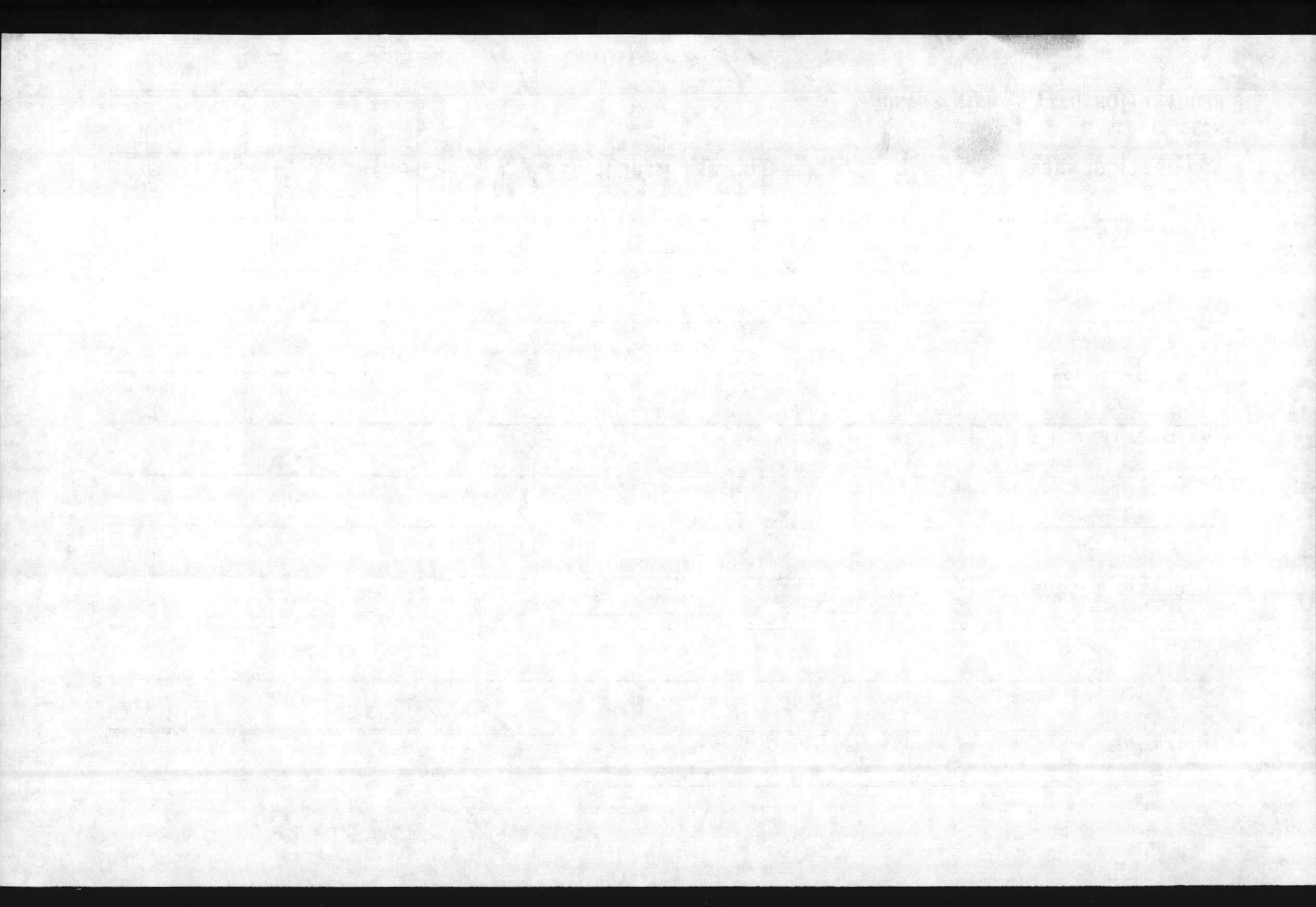

REQUISITION DATA - MAINTENANCE

MCBCL 11014/2

|      |
|------|
| DATE |
|------|

| JOB ORDER NUMBER | UNIT OF ISSUE | UNIT PRICE | QUANTITY | PRIORITY |
|------------------|---------------|------------|----------|----------|
|------------------|---------------|------------|----------|----------|

DESCRIPTION

---

---

---

---

JUSTIFICATION

---

---

---

SUGGESTED SOURCE

---

---

---

SIGNATURE

---

---

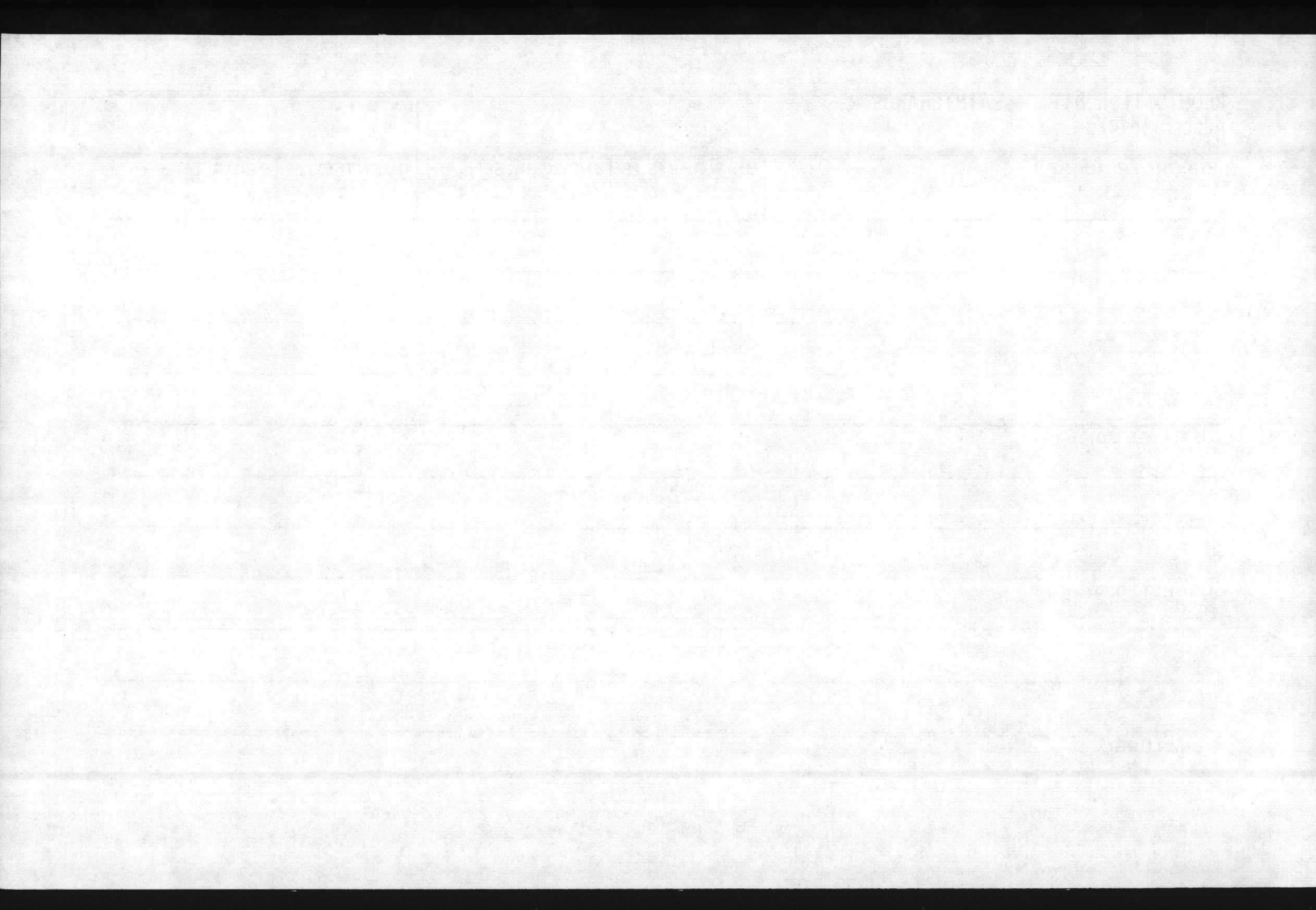

REQUISITION DATA - MAINTENANCE

MCBCL 11014/2

DATE

JOB ORDER NUMBER

UNIT OF ISSUE

UNIT PRICE

QUANTITY

PRIORITY

DESCRIPTION

JUSTIFICATION

SUGGESTED SOURCE

SIGNATURE

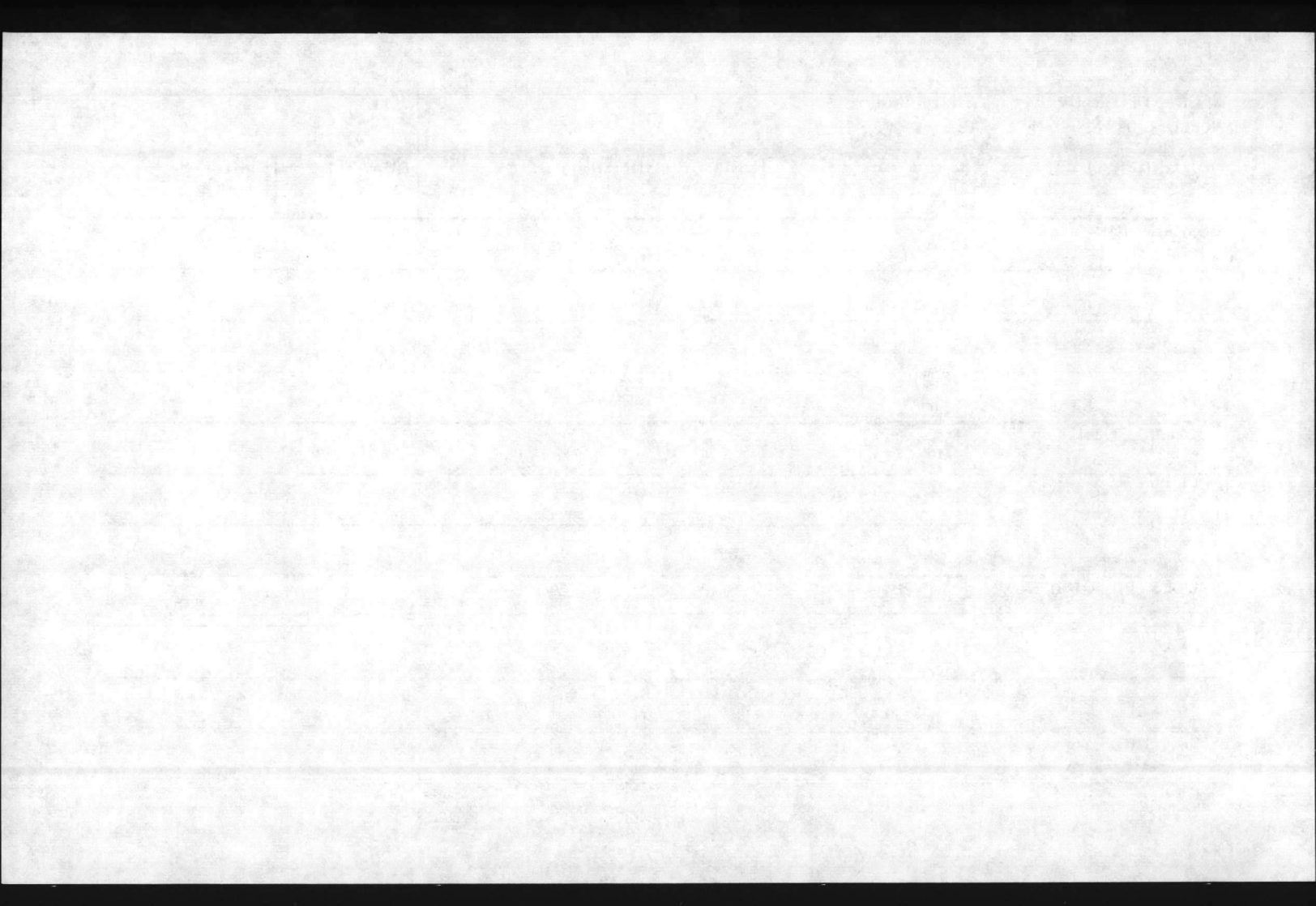

REQUISITION DATA - MAINTENANCE

MCBCL 11014/2

|      |
|------|
| DATE |
|------|

| JOB ORDER NUMBER | UNIT OF ISSUE | UNIT PRICE | QUANTITY | PRIORITY |
|------------------|---------------|------------|----------|----------|
|------------------|---------------|------------|----------|----------|

DESCRIPTION

---

---

---

---

JUSTIFICATION

---

---

---

---

SUGGESTED SOURCE

---

---

---

---

SIGNATURE

---

---



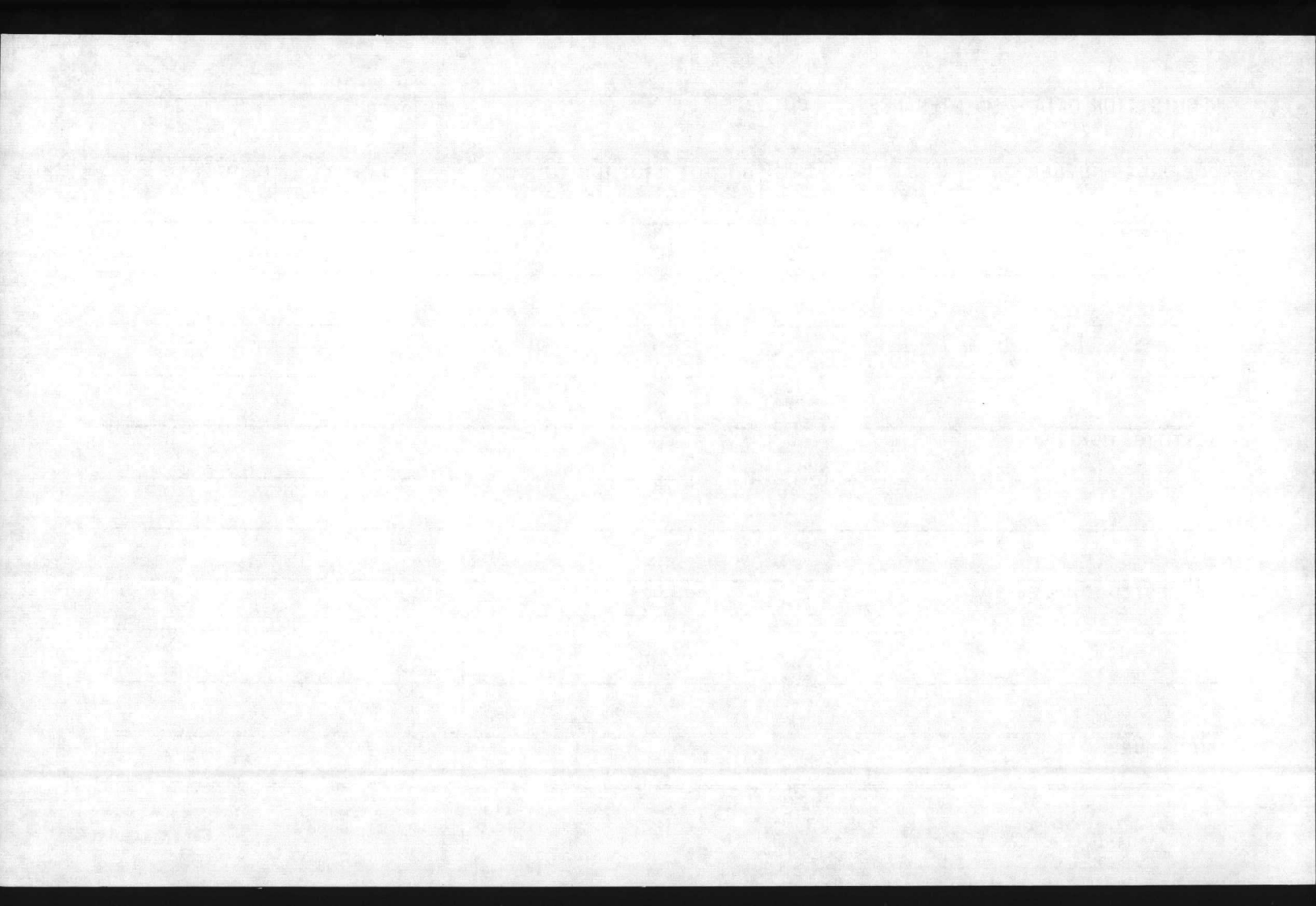

REQUISITION DATA - MAINTENANCE

MCBCL 11014/2

DATE

JOB ORDER NUMBER

UNIT OF ISSUE

UNIT PRICE

QUANTITY

PRIORITY

DESCRIPTION

JUSTIFICATION

SUGGESTED SOURCE

SIGNATURE

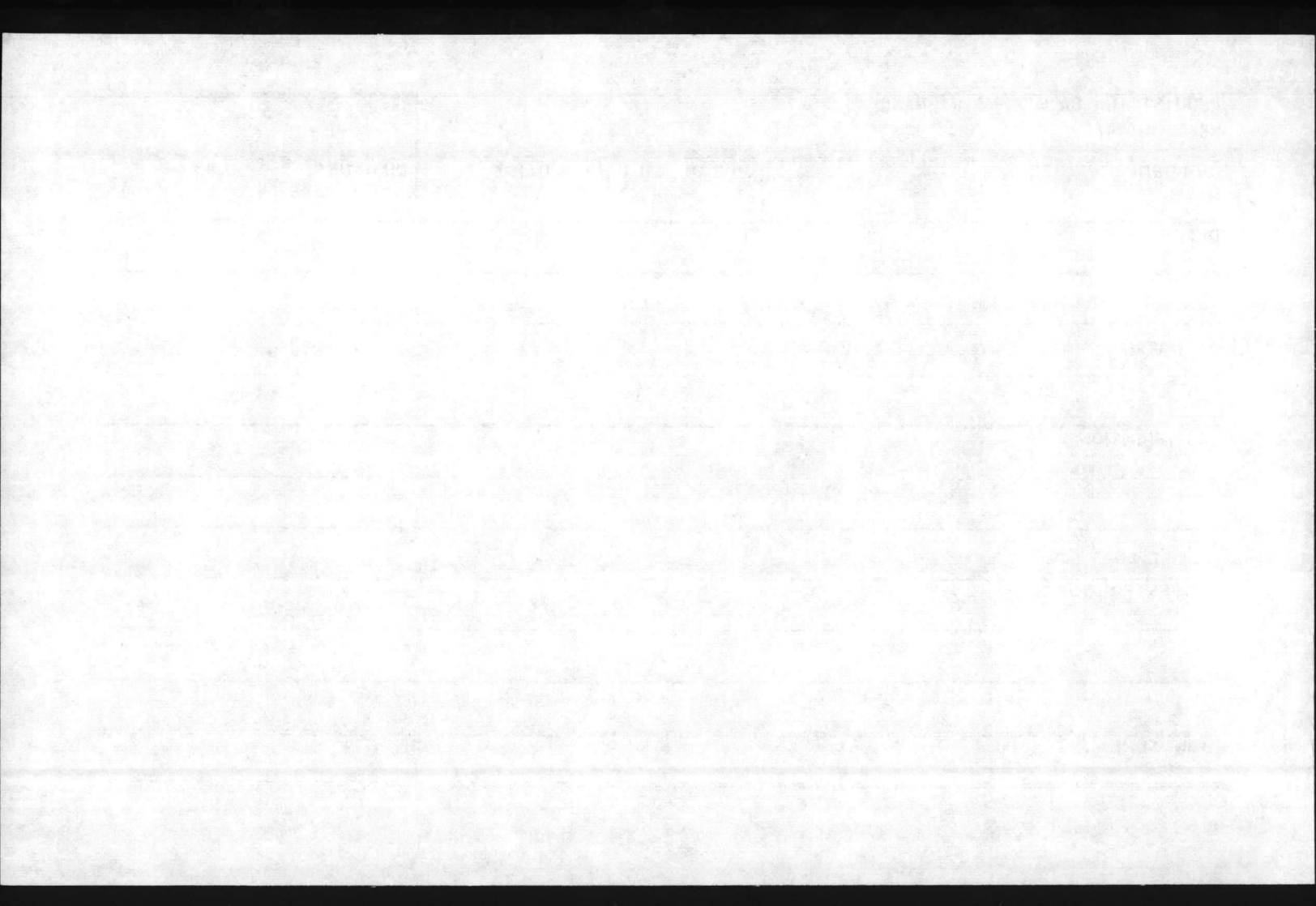

REQUISITION DATA - MAINTENANCE

MCBCL 11014/2

DATE

JOB ORDER NUMBER

UNIT OF ISSUE

UNIT PRICE

QUANTITY

PRIORITY

DESCRIPTION

JUSTIFICATION

SUGGESTED SOURCE

SIGNATURE

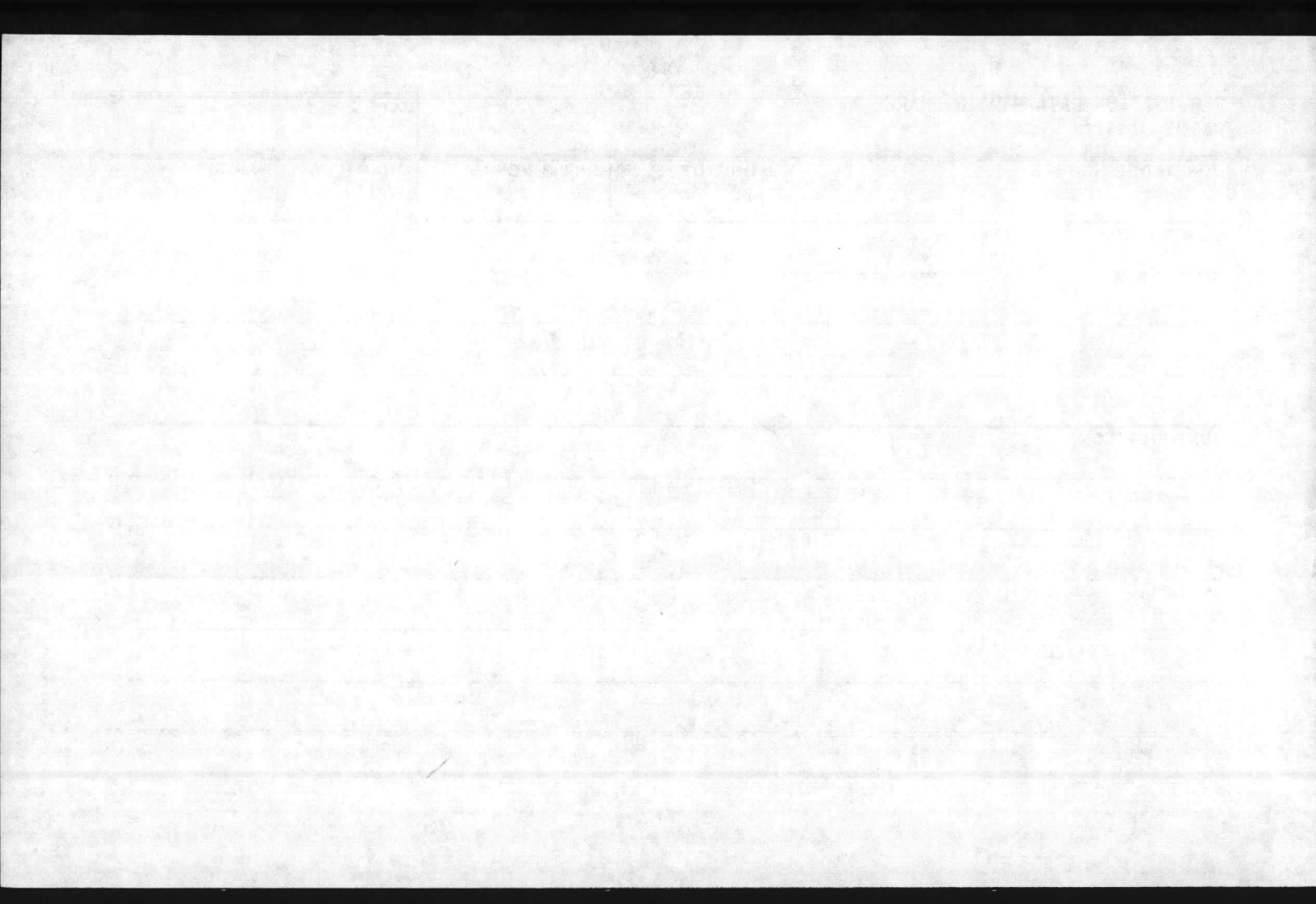

REQUISITION DATA - MAINTENANCE

MCBCL 11014/2

DATE

JOB ORDER NUMBER

UNIT OF ISSUE

UNIT PRICE

QUANTITY

PRIORITY

DESCRIPTION

JUSTIFICATION

SUGGESTED SOURCE

SIGNATURE

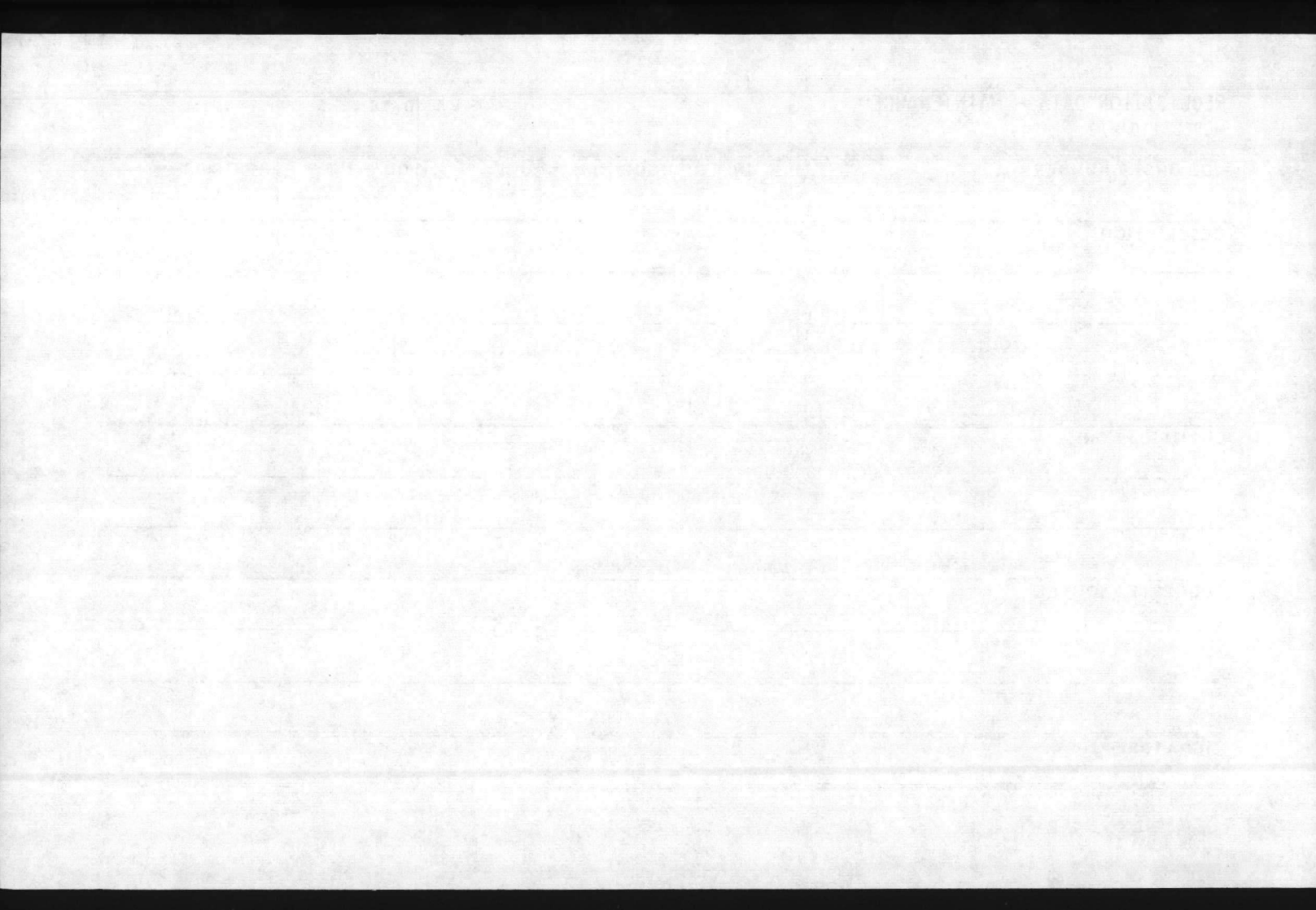



REQUISITION DATA - MAINTENANCE

MCBCL 11014/2

DATE

JOB ORDER NUMBER

UNIT OF ISSUE

UNIT PRICE

QUANTITY

PRIORITY

DESCRIPTION

JUSTIFICATION

SUGGESTED SOURCE

SIGNATURE

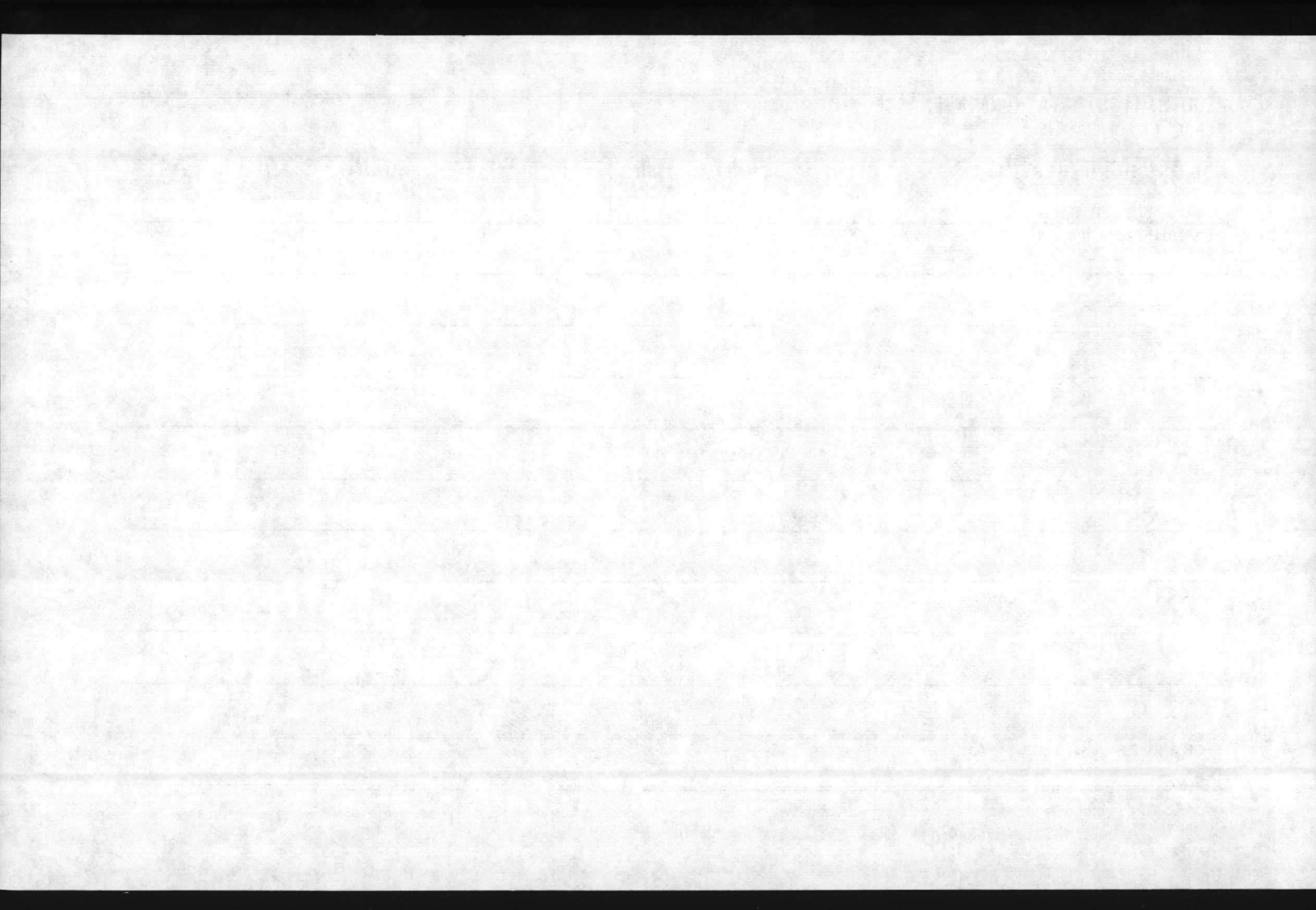

REQUISITION DATA - MAINTENANCE

MCBCL 11014/2

DATE

JOB ORDER NUMBER

UNIT OF ISSUE

UNIT PRICE

QUANTITY

PRIORITY

DESCRIPTION

JUSTIFICATION

SUGGESTED SOURCE

SIGNATURE

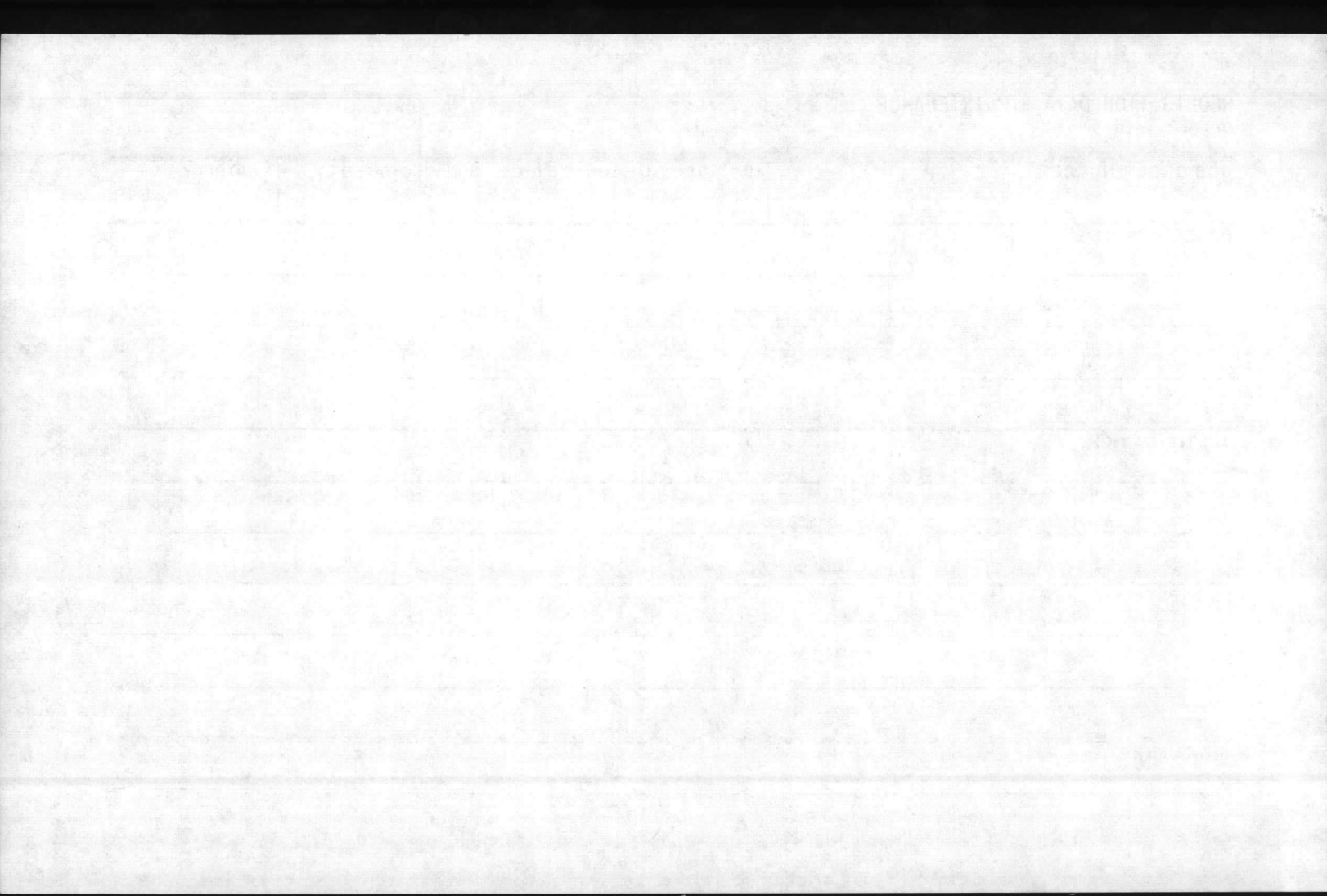

REQUISITION DATA - MAINTENANCE

MCBCL 11014/2

DATE

JOB ORDER NUMBER

UNIT OF ISSUE

UNIT PRICE

QUANTITY

PRIORITY

DESCRIPTION

JUSTIFICATION

SUGGESTED SOURCE

SIGNATURE

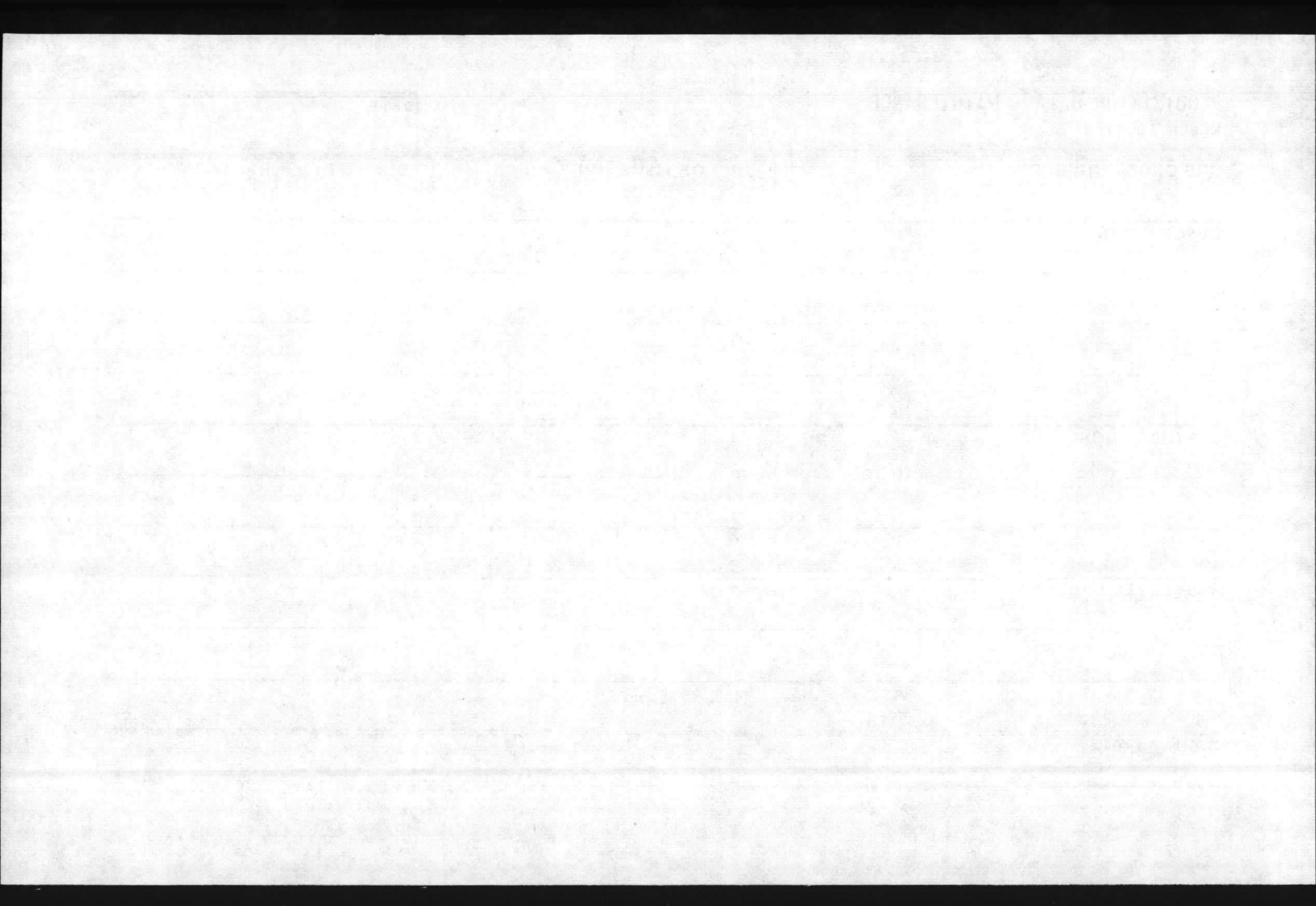

REQUISITION DATA - MAINTENANCE

MCBCL 11014/2

DATE

JOB ORDER NUMBER

UNIT OF ISSUE

UNIT PRICE

QUANTITY

PRIORITY

DESCRIPTION

JUSTIFICATION

SUGGESTED SOURCE

SIGNATURE



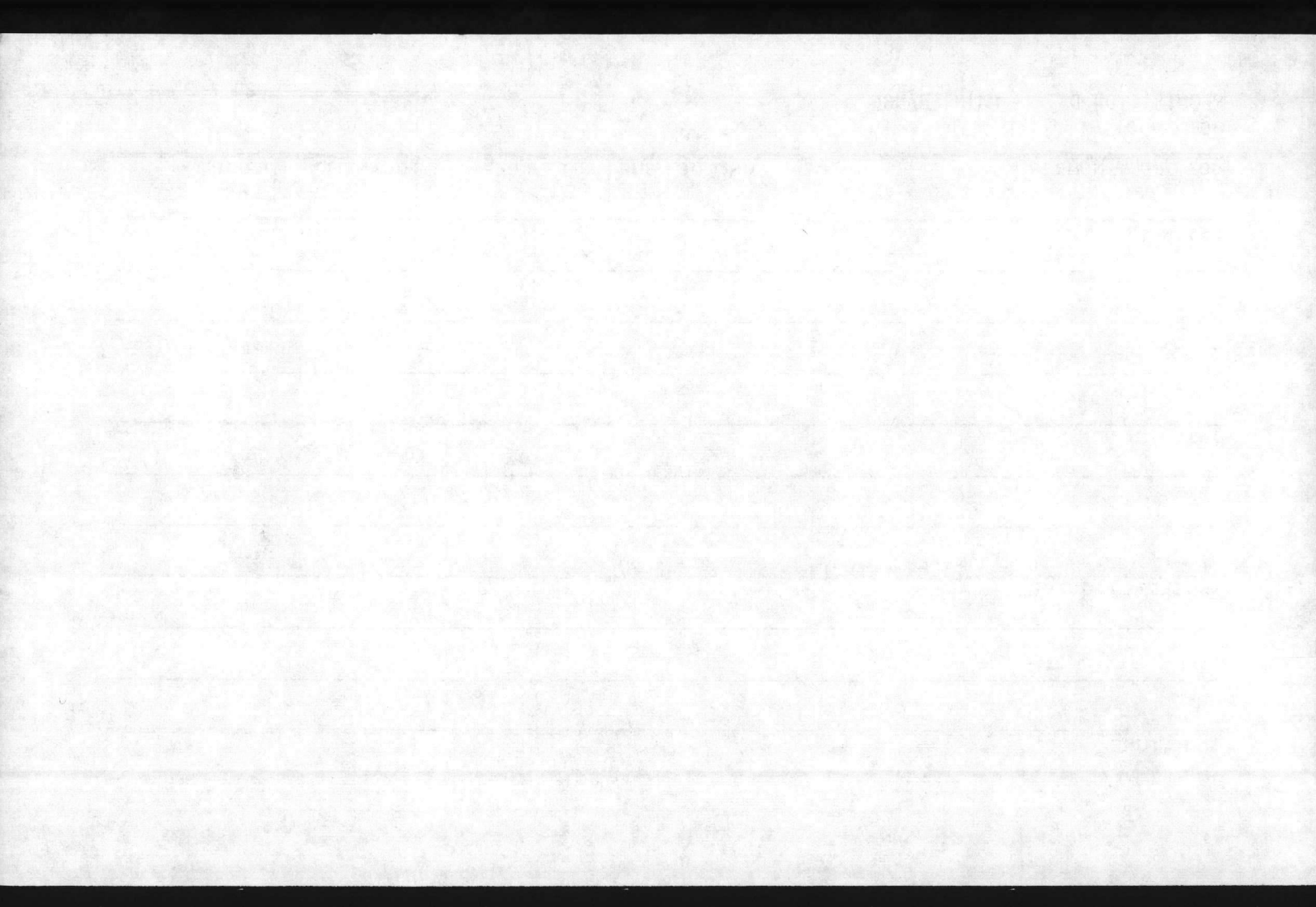

REQUISITION DATA - MAINTENANCE

MCBCL 11014/2

DATE

JOB ORDER NUMBER

UNIT OF ISSUE

UNIT PRICE

QUANTITY

PRIORITY

DESCRIPTION

JUSTIFICATION

SUGGESTED SOURCE

SIGNATURE

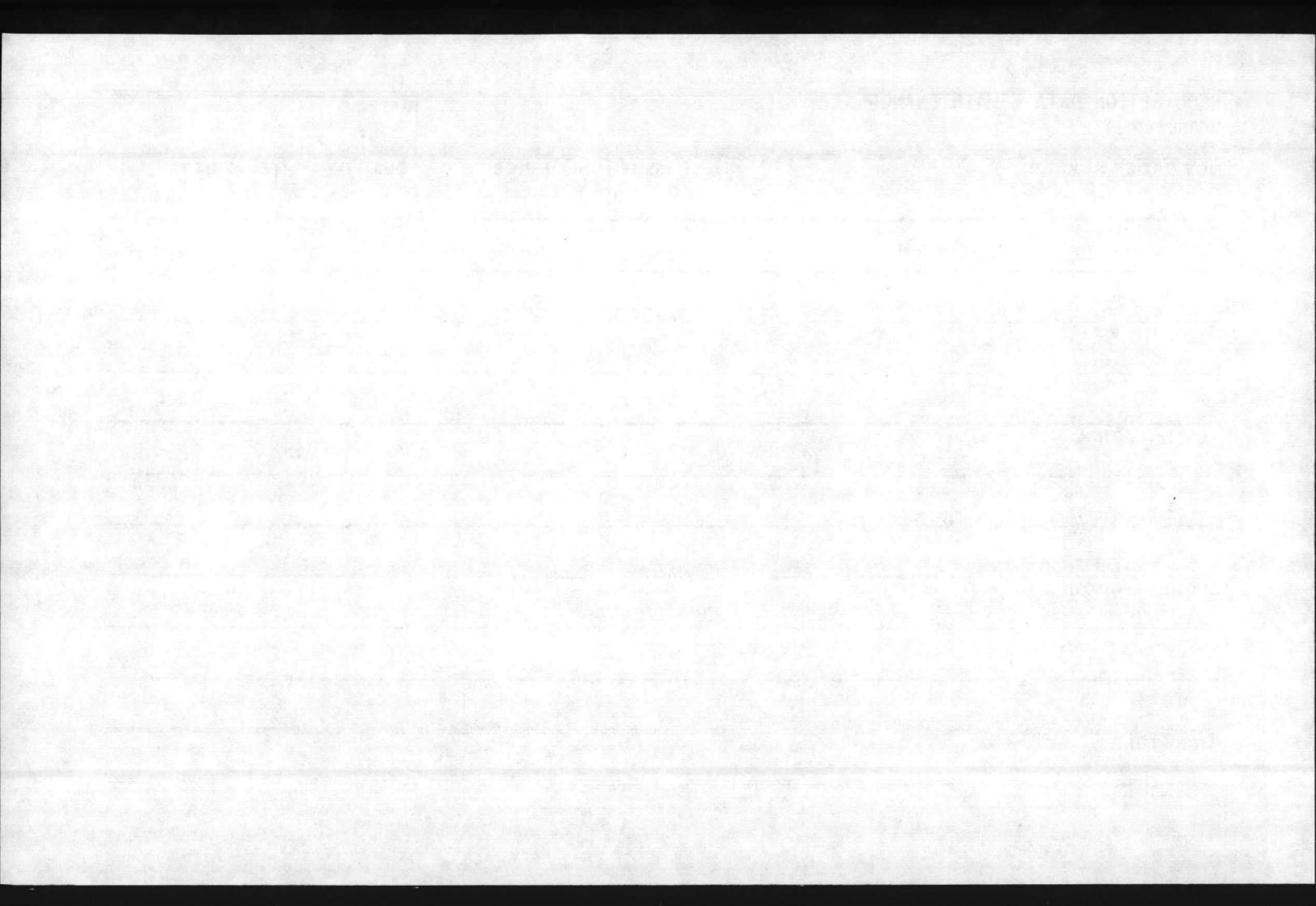

REQUISITION DATA - MAINTENANCE

MCBCL 11014/2

|      |
|------|
| DATE |
|------|

| JOB ORDER NUMBER | UNIT OF ISSUE | UNIT PRICE | QUANTITY | PRIORITY |
|------------------|---------------|------------|----------|----------|
|------------------|---------------|------------|----------|----------|

DESCRIPTION

---

---

---

---

JUSTIFICATION

---

---

---

SUGGESTED SOURCE

---

---

---

SIGNATURE

---

---

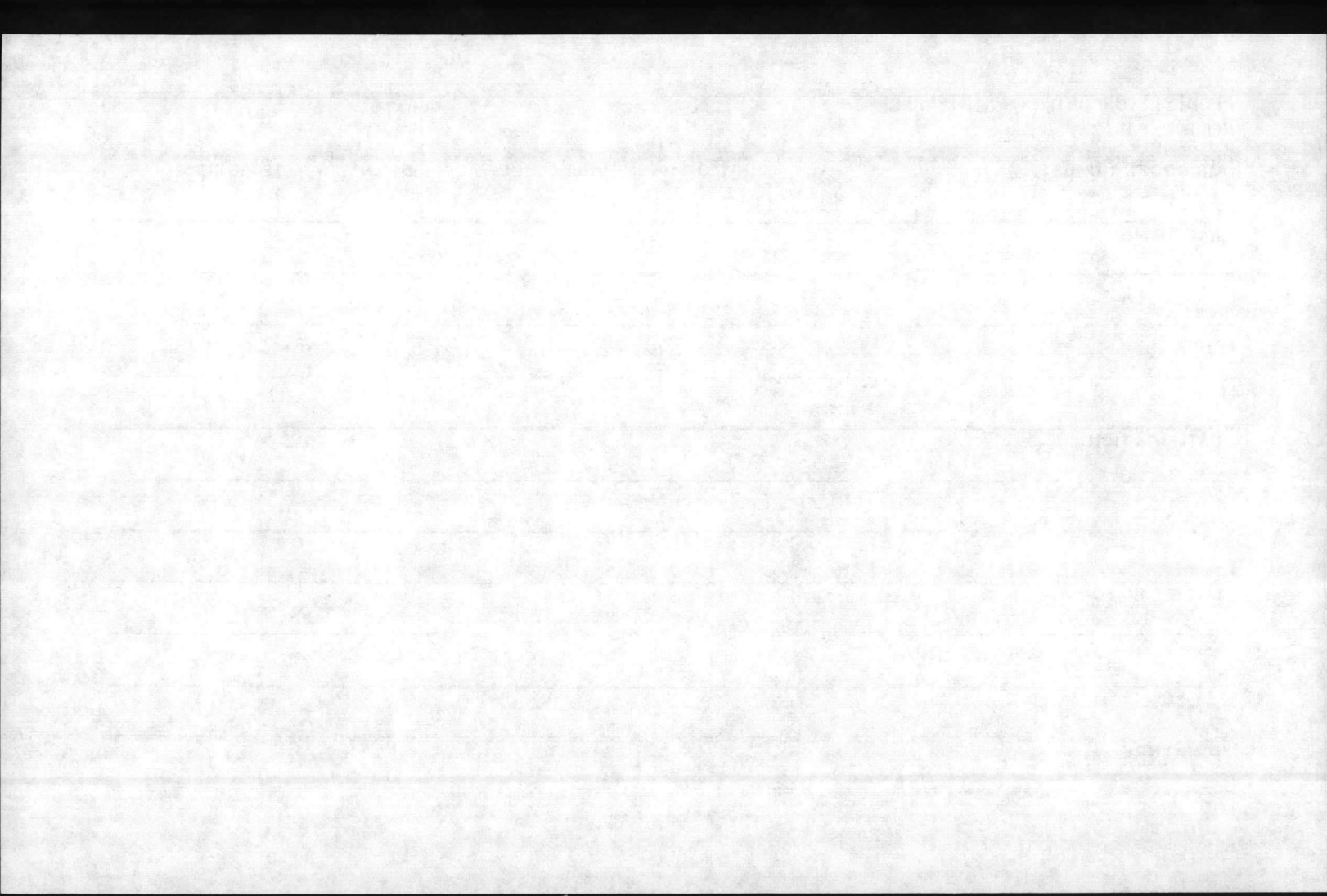

REQUISITION DATA - MAINTENANCE

MCBCL 11014/2

|      |
|------|
| DATE |
|------|

| JOB ORDER NUMBER | UNIT OF ISSUE | UNIT PRICE | QUANTITY | PRIORITY |
|------------------|---------------|------------|----------|----------|
|------------------|---------------|------------|----------|----------|

DESCRIPTION

---

---

---

---

JUSTIFICATION

---

---

---

---

SUGGESTED SOURCE

---

---

---

---

SIGNATURE

---

---

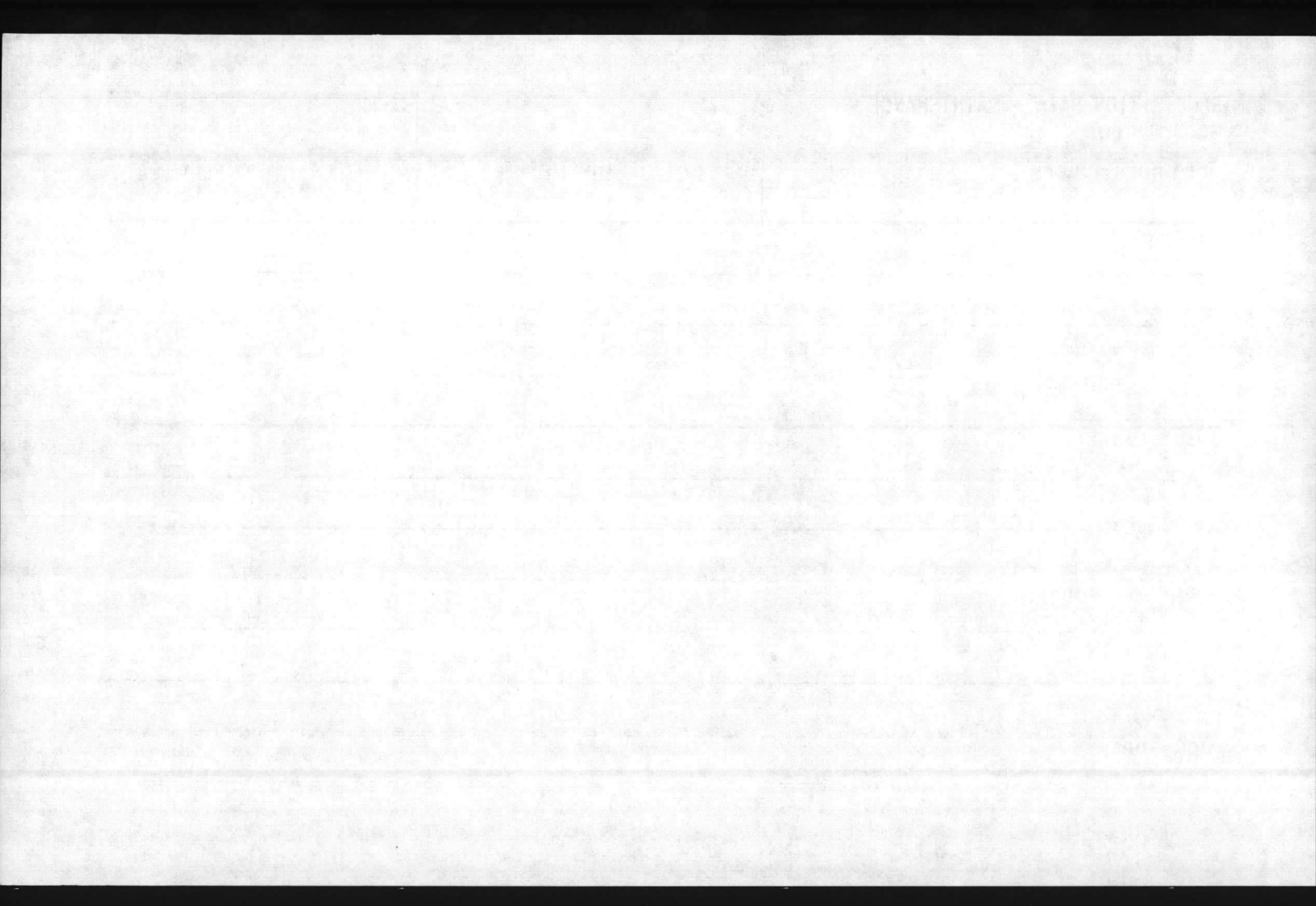



REQUISITION DATA - MAINTENANCE

MCBCL 11014/2

DATE

JOB ORDER NUMBER

UNIT OF ISSUE

UNIT PRICE

QUANTITY

PRIORITY

DESCRIPTION

JUSTIFICATION

SUGGESTED SOURCE

SIGNATURE

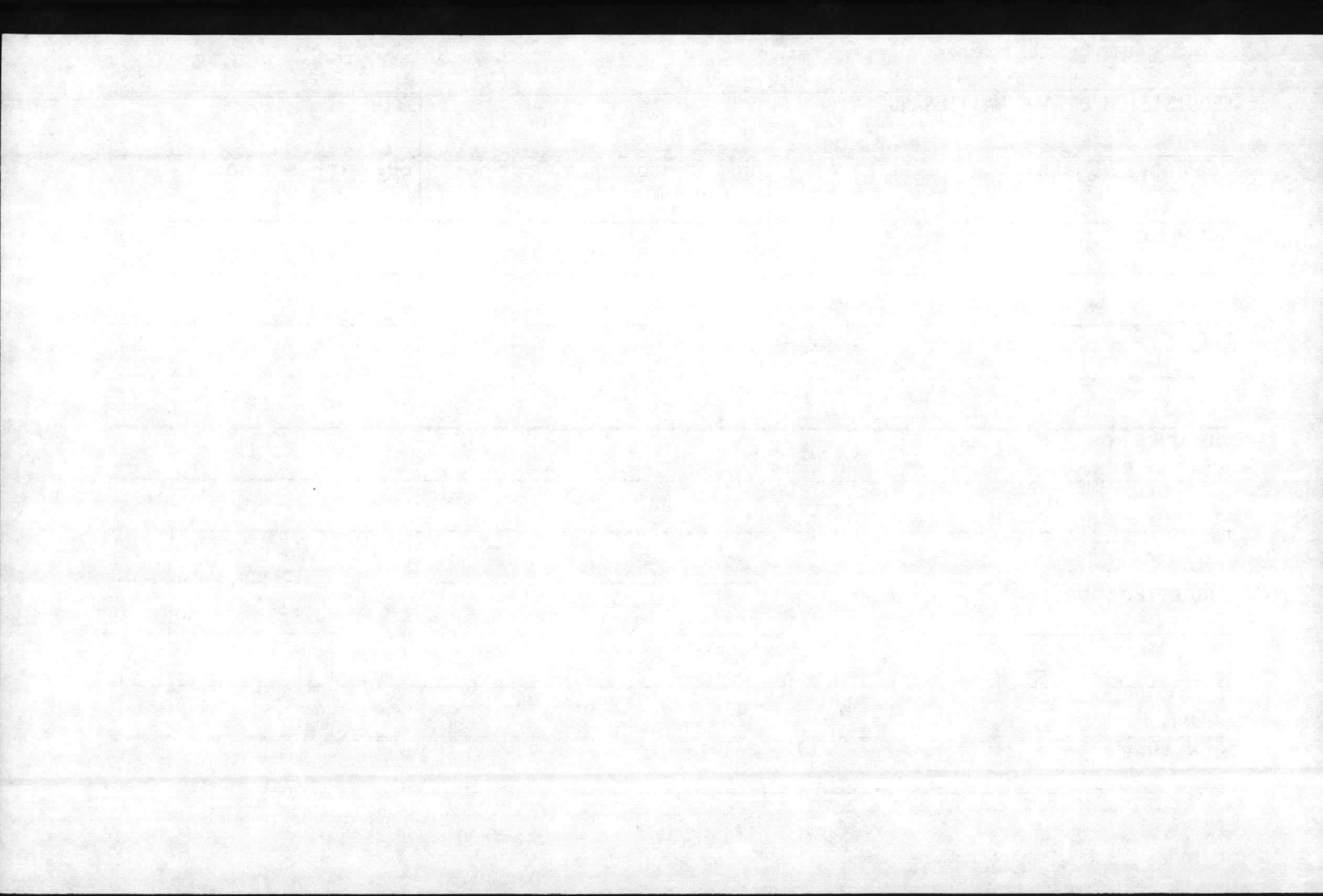

REQUISITION DATA - MAINTENANCE

MCBCL 11014/2

DATE

JOB ORDER NUMBER

UNIT OF ISSUE

UNIT PRICE

QUANTITY

PRIORITY

DESCRIPTION

JUSTIFICATION

SUGGESTED SOURCE

SIGNATURE

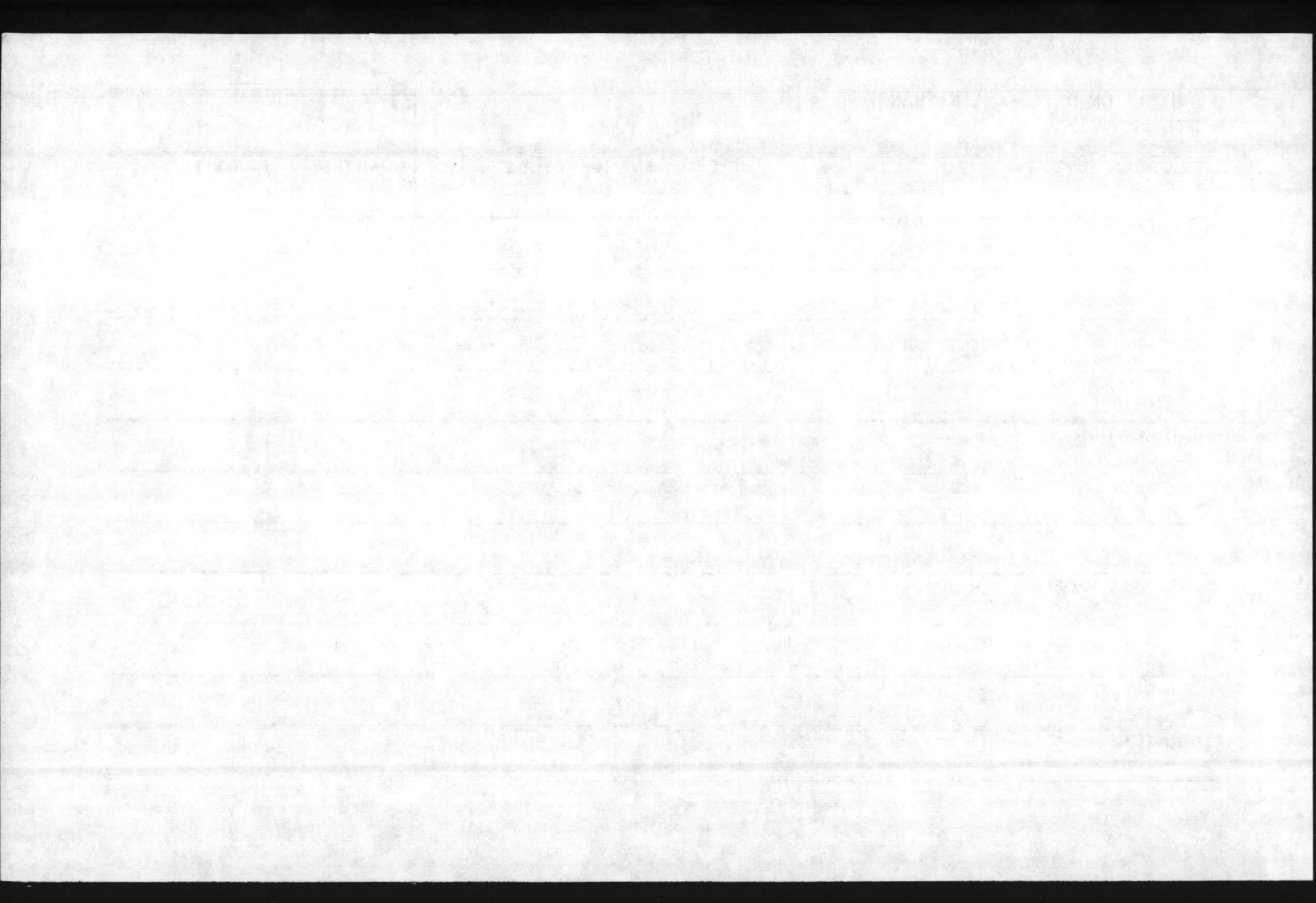

REQUISITION DATA - MAINTENANCE

MCBCL 11014/2

|      |
|------|
| DATE |
|------|

| JOB ORDER NUMBER | UNIT OF ISSUE | UNIT PRICE | QUANTITY | PRIORITY |
|------------------|---------------|------------|----------|----------|
|------------------|---------------|------------|----------|----------|

DESCRIPTION

---

---

---

---

JUSTIFICATION

---

---

---

---

SUGGESTED SOURCE

---

---

---

---

SIGNATURE

---

---

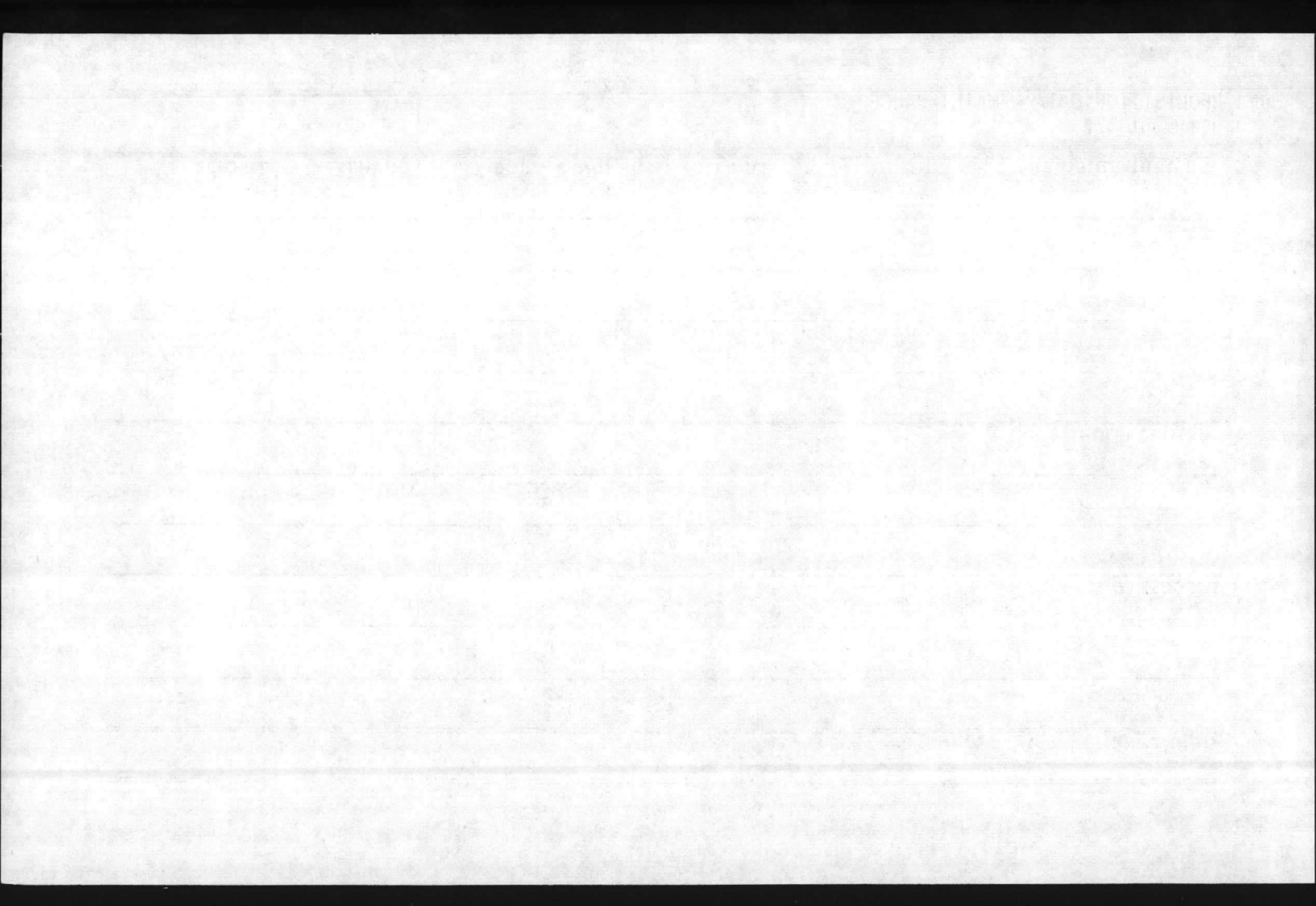

REQUISITION DATA - MAINTENANCE

MCBCL 11014/2

DATE

JOB ORDER NUMBER

UNIT OF ISSUE

UNIT PRICE

QUANTITY

PRIORITY

DESCRIPTION

JUSTIFICATION

SUGGESTED SOURCE

SIGNATURE



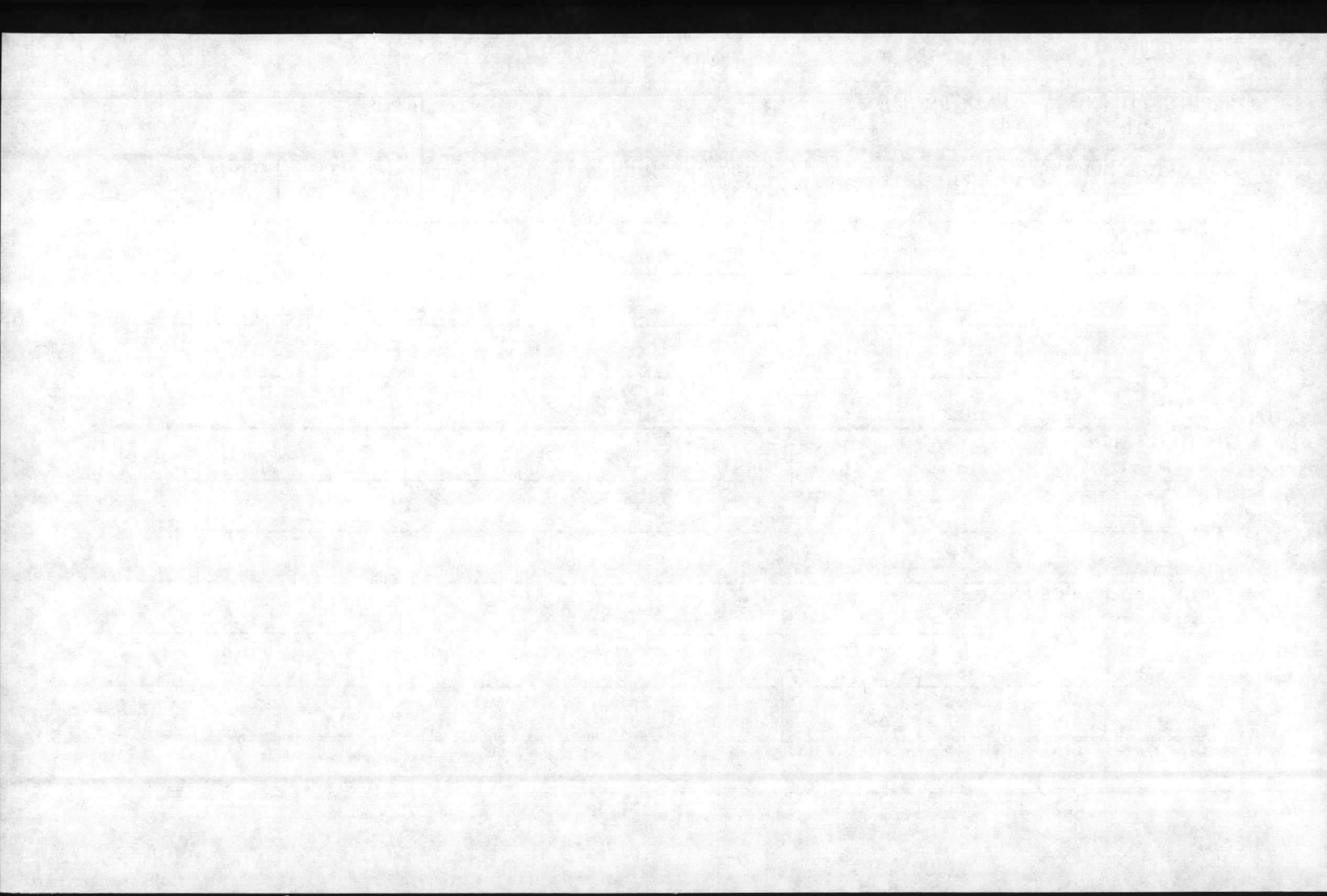

REQUISITION DATA - MAINTENANCE

MCBCL 11014/2

DATE

JOB ORDER NUMBER

UNIT OF ISSUE

UNIT PRICE

QUANTITY

PRIORITY

DESCRIPTION

JUSTIFICATION

SUGGESTED SOURCE

SIGNATURE

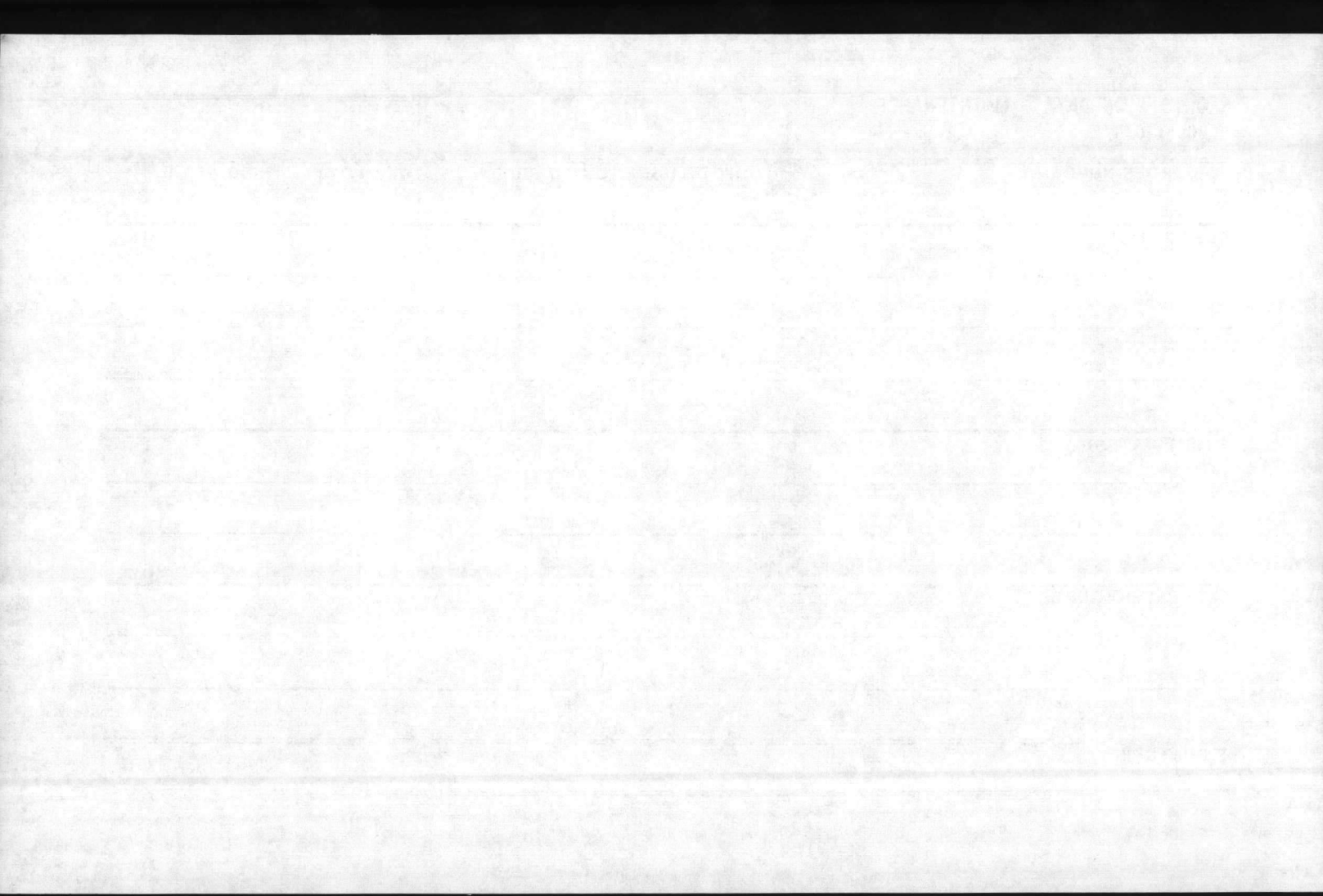

REQUISITION DATA - MAINTENANCE

MCBCL 11014/2

DATE

JOB ORDER NUMBER

UNIT OF ISSUE

UNIT PRICE

QUANTITY

PRIORITY

DESCRIPTION

JUSTIFICATION

SUGGESTED SOURCE

SIGNATURE

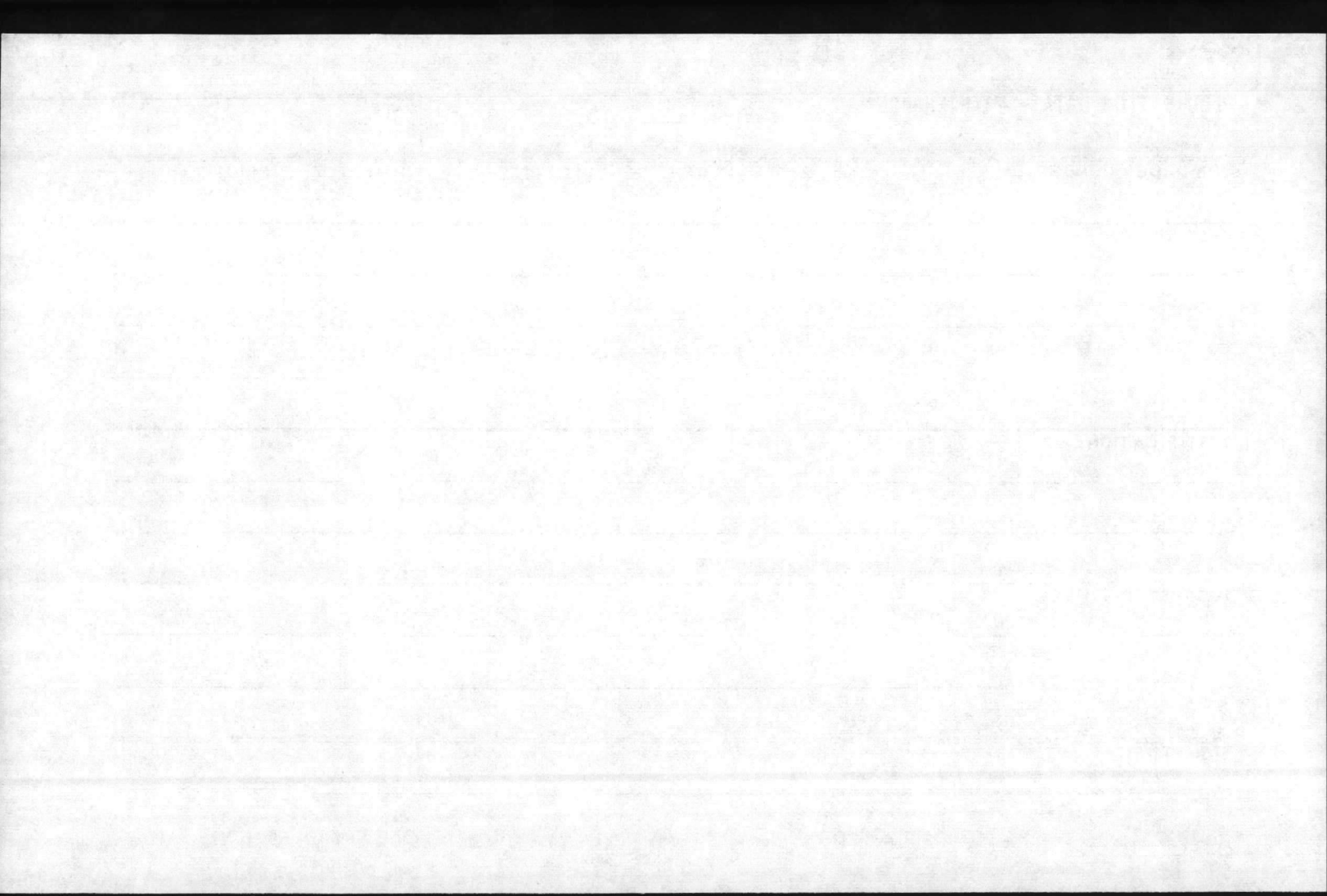

REQUISITION DATA - MAINTENANCE

MCBCL 11014/2

|      |
|------|
| DATE |
|------|

| JOB ORDER NUMBER | UNIT OF ISSUE | UNIT PRICE | QUANTITY | PRIORITY |
|------------------|---------------|------------|----------|----------|
|------------------|---------------|------------|----------|----------|

DESCRIPTION

---

---

---

---

JUSTIFICATION

---

---

---

SUGGESTED SOURCE

---

---

---

SIGNATURE

---

---

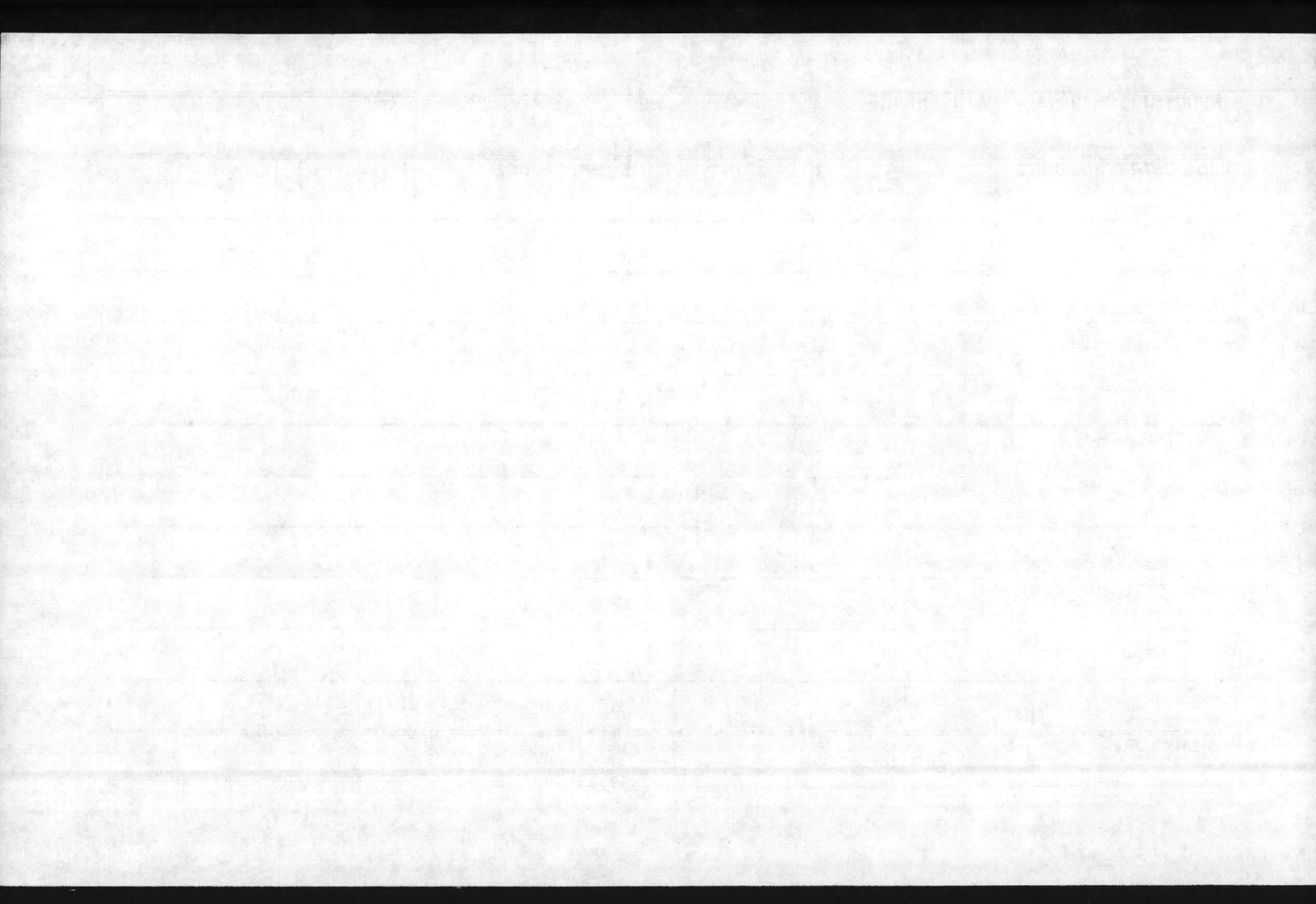



REQUISITION DATA - MAINTENANCE

MCBCL 11014/2

DATE

JOB ORDER NUMBER

UNIT OF ISSUE

UNIT PRICE

QUANTITY

PRIORITY

DESCRIPTION

JUSTIFICATION

SUGGESTED SOURCE

SIGNATURE

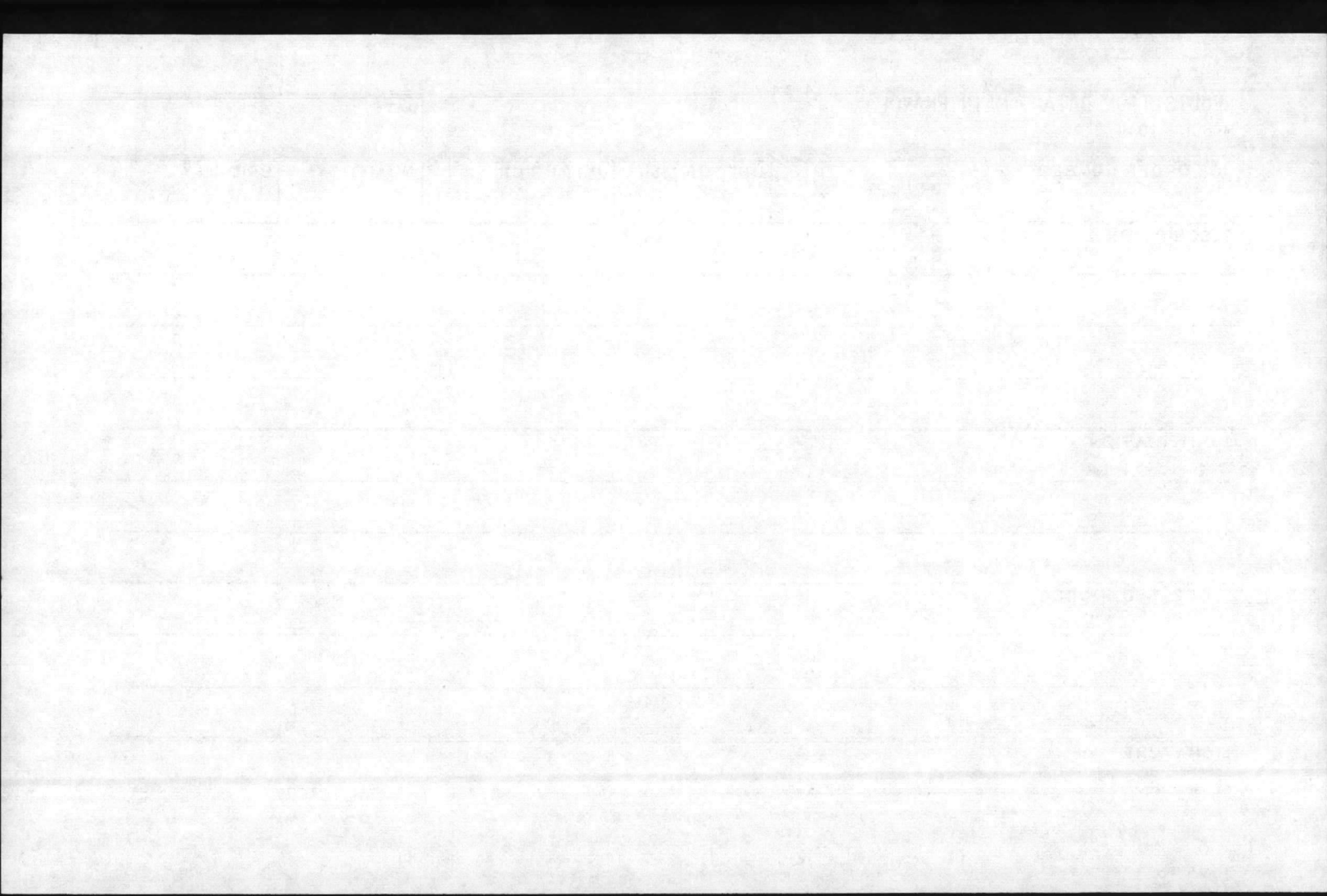

REQUISITION DATA - MAINTENANCE

MCBCL 11014/2

DATE

JOB ORDER NUMBER

UNIT OF ISSUE

UNIT PRICE

QUANTITY

PRIORITY

DESCRIPTION

JUSTIFICATION

SUGGESTED SOURCE

SIGNATURE

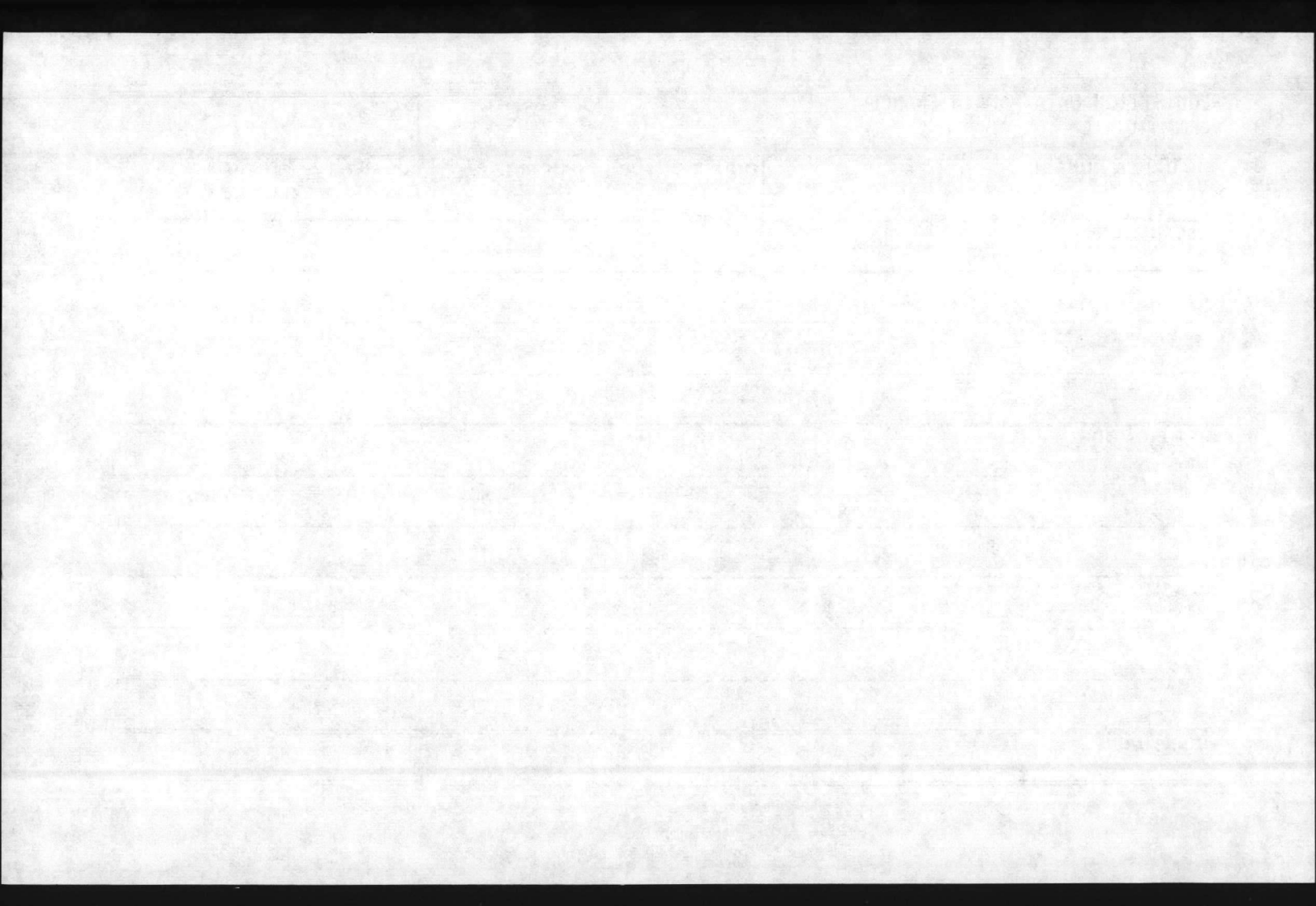

REQUISITION DATA - MAINTENANCE

MCBCL 11014/2

DATE

JOB ORDER NUMBER

UNIT OF ISSUE

UNIT PRICE

QUANTITY

PRIORITY

DESCRIPTION

JUSTIFICATION

SUGGESTED SOURCE

SIGNATURE

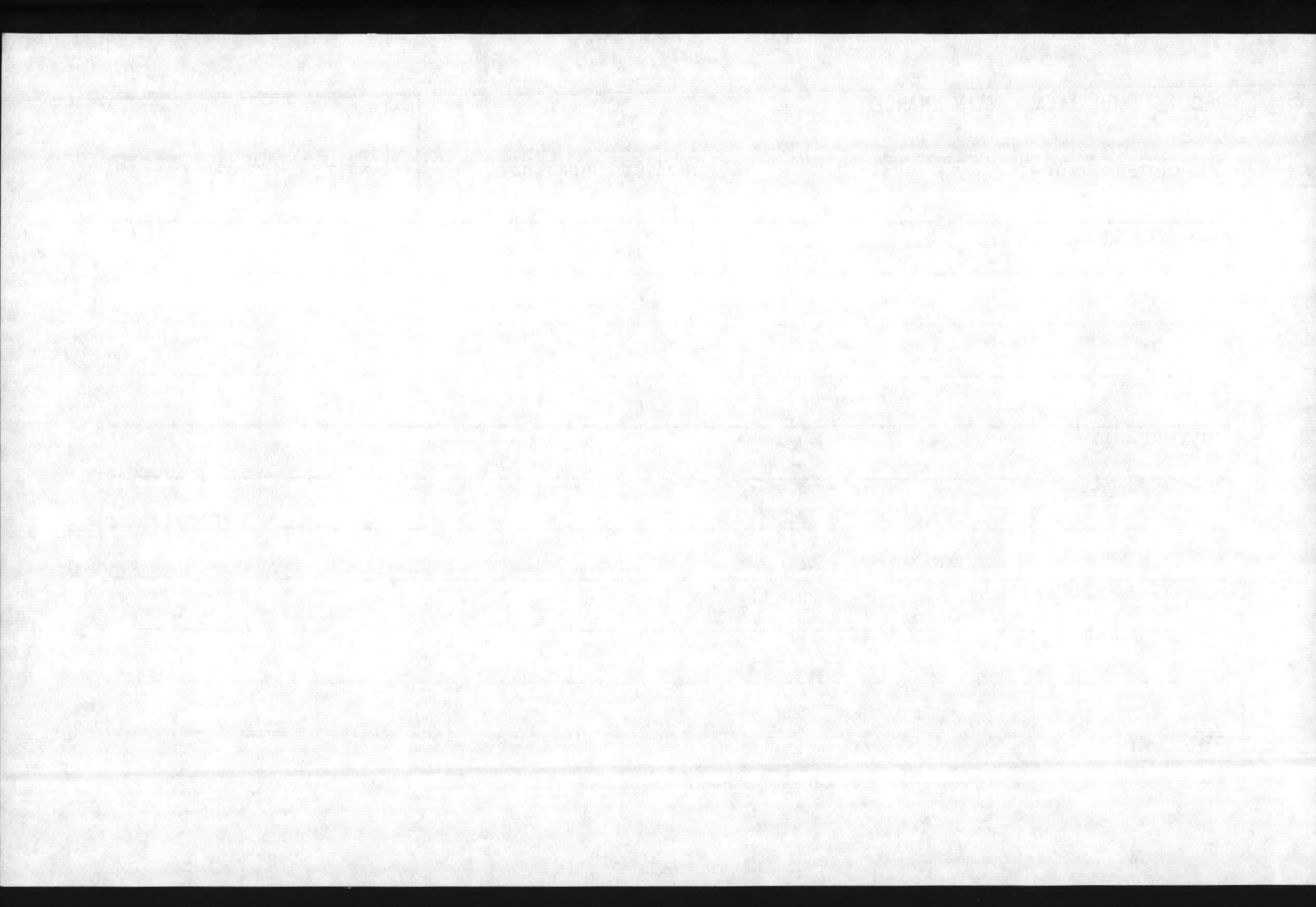

REQUISITION DATA - MAINTENANCE

MCBCL 11014/2

DATE

JOB ORDER NUMBER

UNIT OF ISSUE

UNIT PRICE

QUANTITY

PRIORITY

DESCRIPTION

JUSTIFICATION

SUGGESTED SOURCE

SIGNATURE



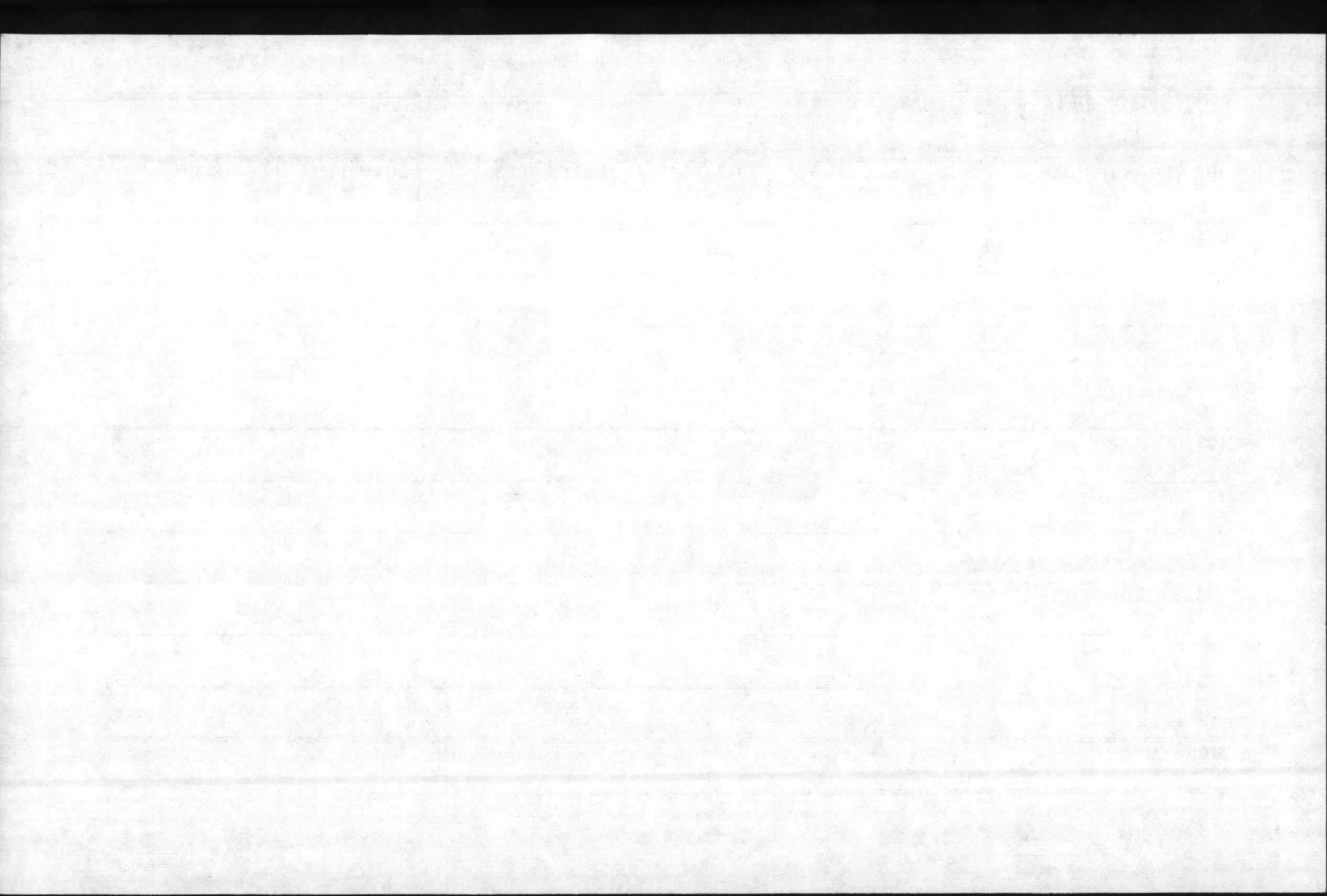

REQUISITION DATA - MAINTENANCE

MCBCL 11014/2

DATE

JOB ORDER NUMBER

UNIT OF ISSUE

UNIT PRICE

QUANTITY

PRIORITY

DESCRIPTION

JUSTIFICATION

SUGGESTED SOURCE

SIGNATURE

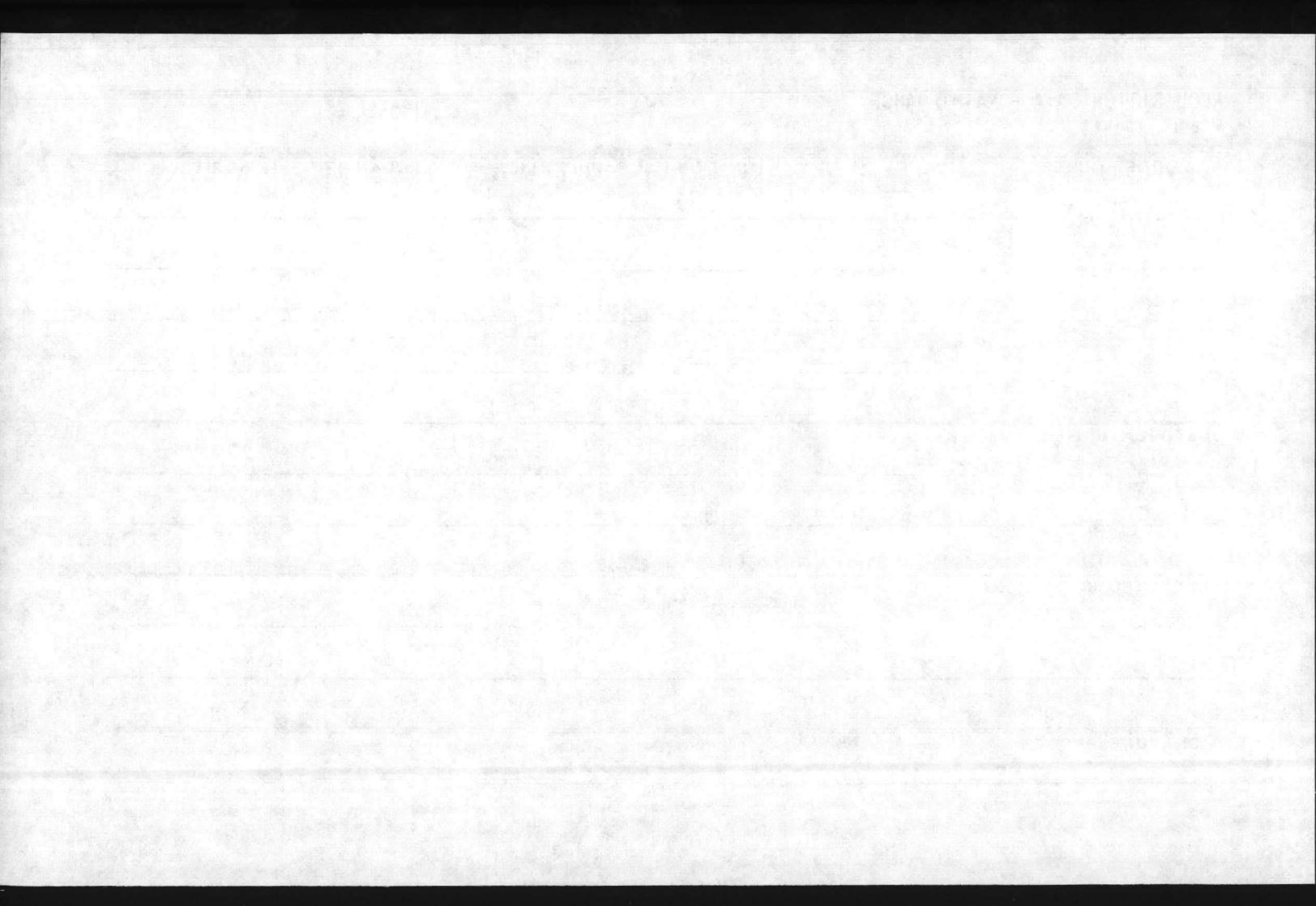

REQUISITION DATA - MAINTENANCE

MCBCL 11014/2

|      |
|------|
| DATE |
|------|

| JOB ORDER NUMBER | UNIT OF ISSUE | UNIT PRICE | QUANTITY | PRIORITY |
|------------------|---------------|------------|----------|----------|
|------------------|---------------|------------|----------|----------|

DESCRIPTION

---

---

---

---

JUSTIFICATION

---

---

---

SUGGESTED SOURCE

---

---

---

SIGNATURE

---

---

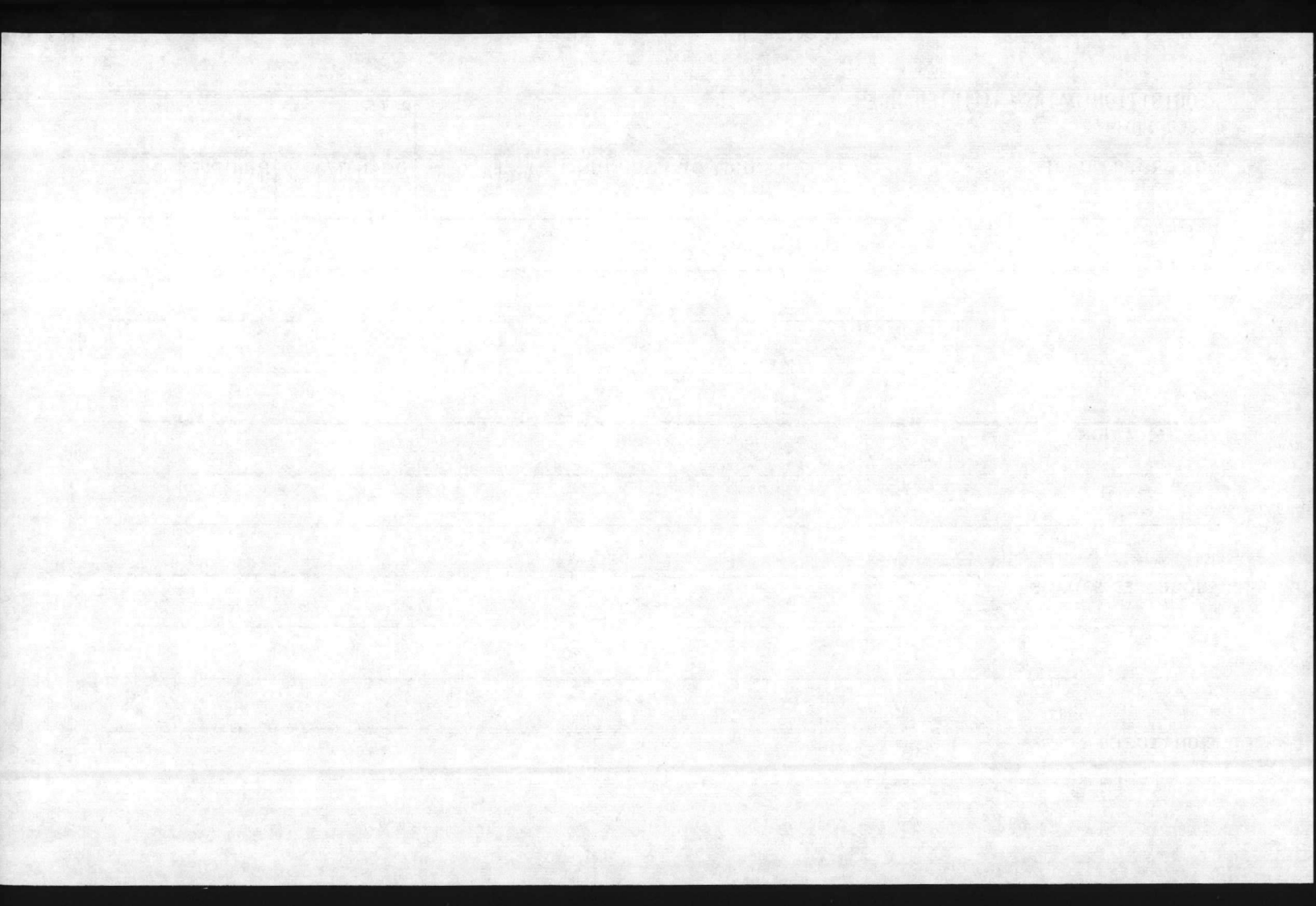

REQUISITION DATA - MAINTENANCE

MCBCL 11014/2

|      |
|------|
| DATE |
|------|

| JOB ORDER NUMBER | UNIT OF ISSUE | UNIT PRICE | QUANTITY | PRIORITY |
|------------------|---------------|------------|----------|----------|
|------------------|---------------|------------|----------|----------|

DESCRIPTION

---

---

---

---

JUSTIFICATION

---

---

---

SUGGESTED SOURCE

---

---

---

SIGNATURE

---

---

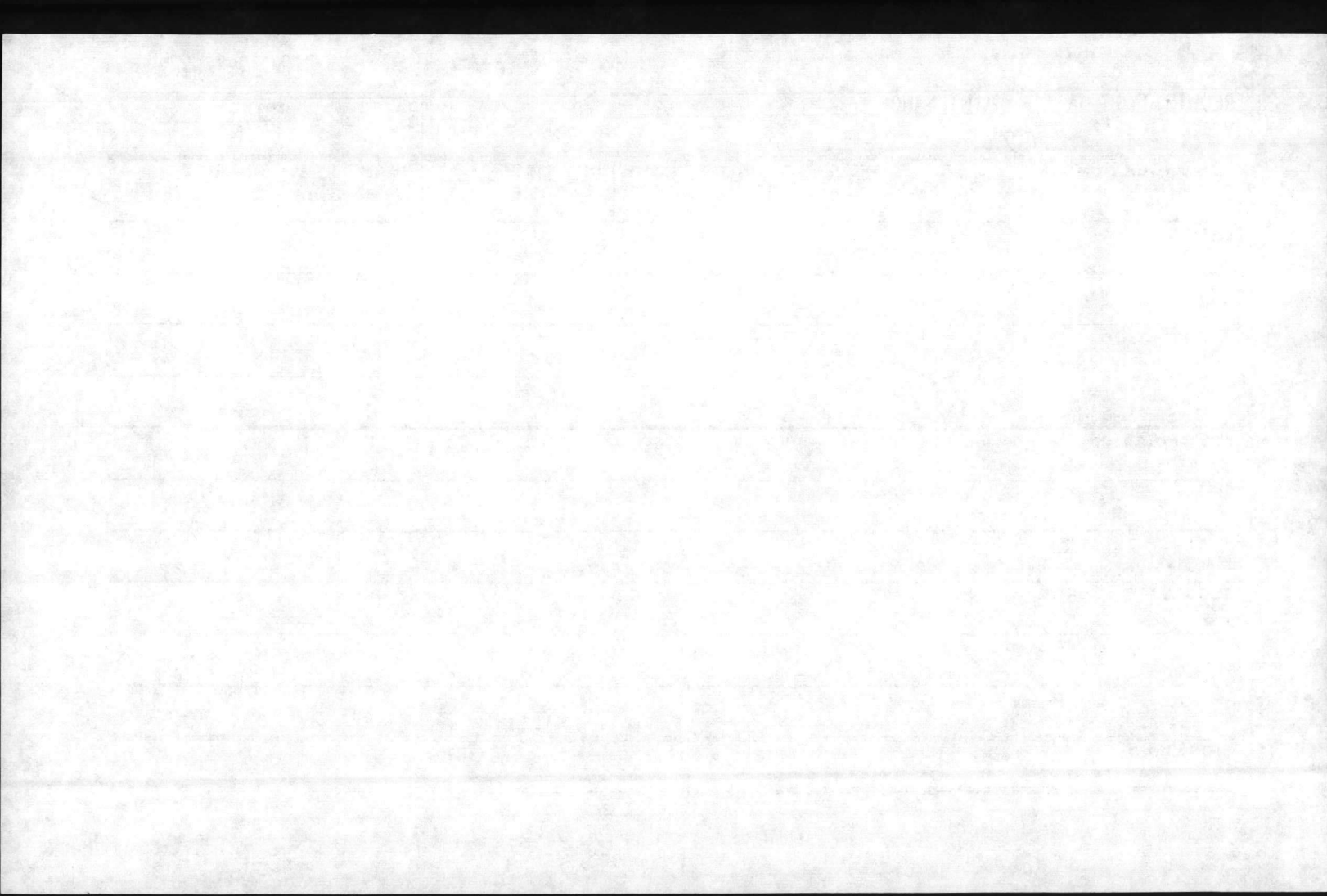



REQUISITION DATA - MAINTENANCE

MCBCL 11014/2

|      |
|------|
| DATE |
|------|

| JOB ORDER NUMBER | UNIT OF ISSUE | UNIT PRICE | QUANTITY | PRIORITY |
|------------------|---------------|------------|----------|----------|
|------------------|---------------|------------|----------|----------|

DESCRIPTION

---

---

---

---

JUSTIFICATION

---

---

---

SUGGESTED SOURCE

---

---

---

SIGNATURE

---

---

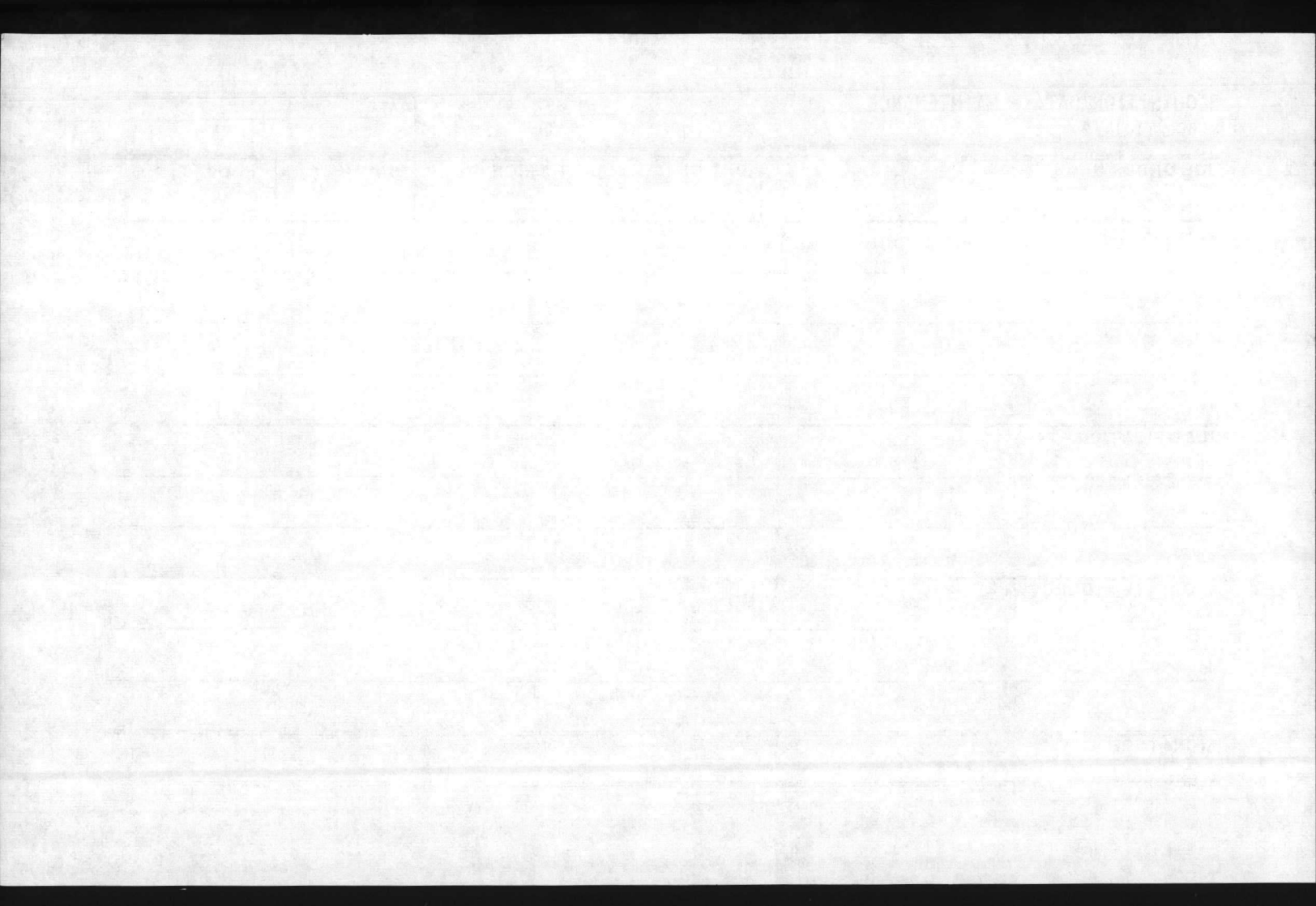

REQUISITION DATA - MAINTENANCE

MCBCL 11014/2

DATE

JOB ORDER NUMBER

UNIT OF ISSUE

UNIT PRICE

QUANTITY

PRIORITY

DESCRIPTION

JUSTIFICATION

SUGGESTED SOURCE

SIGNATURE

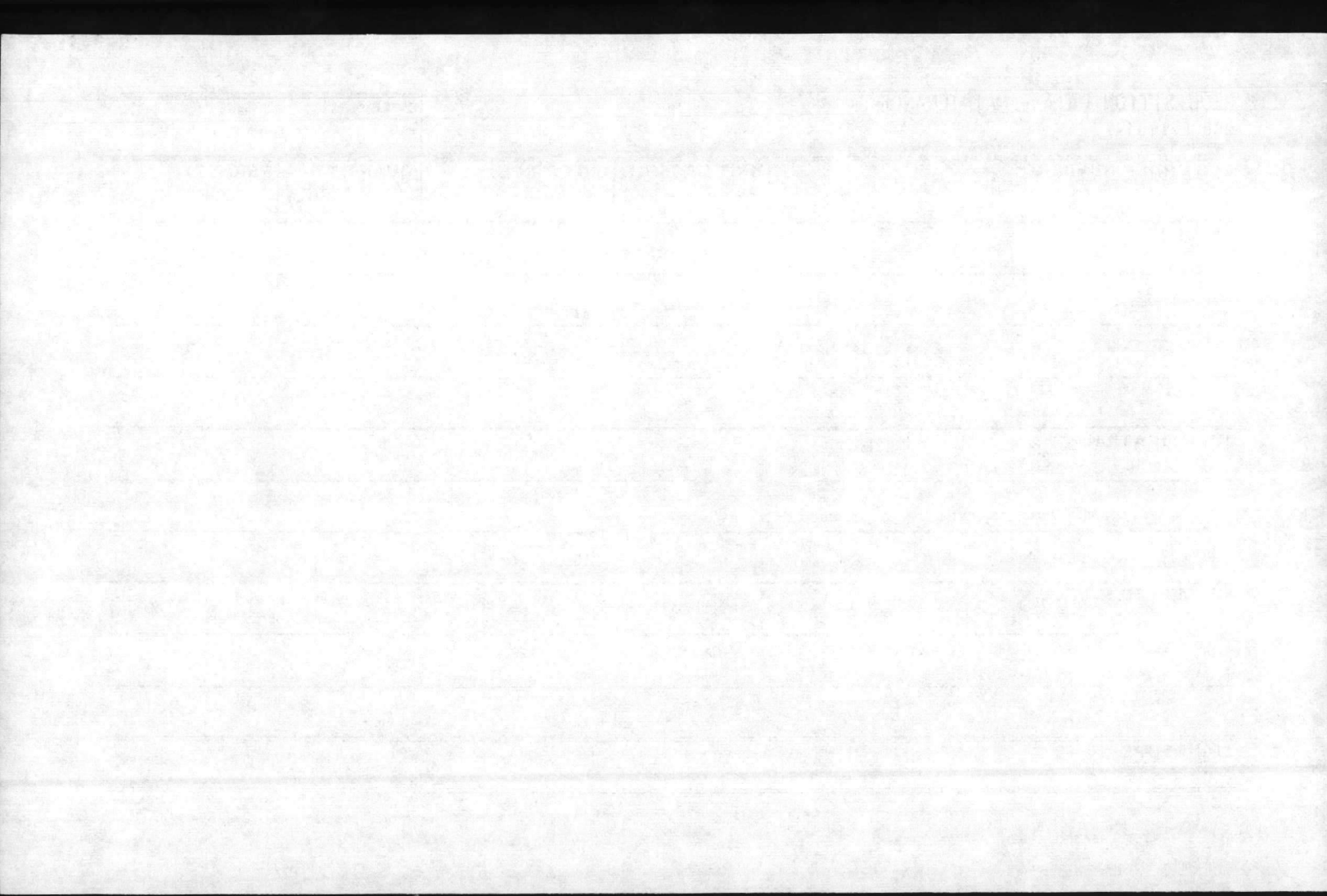

REQUISITION DATA - MAINTENANCE

MCBCL 11014/2

|      |
|------|
| DATE |
|------|

| JOB ORDER NUMBER | UNIT OF ISSUE | UNIT PRICE | QUANTITY | PRIORITY |
|------------------|---------------|------------|----------|----------|
|------------------|---------------|------------|----------|----------|

DESCRIPTION

---

---

---

---

---

JUSTIFICATION

---

---

---

---

---

SUGGESTED SOURCE

---

---

---

---

---

SIGNATURE

---

---

---

---

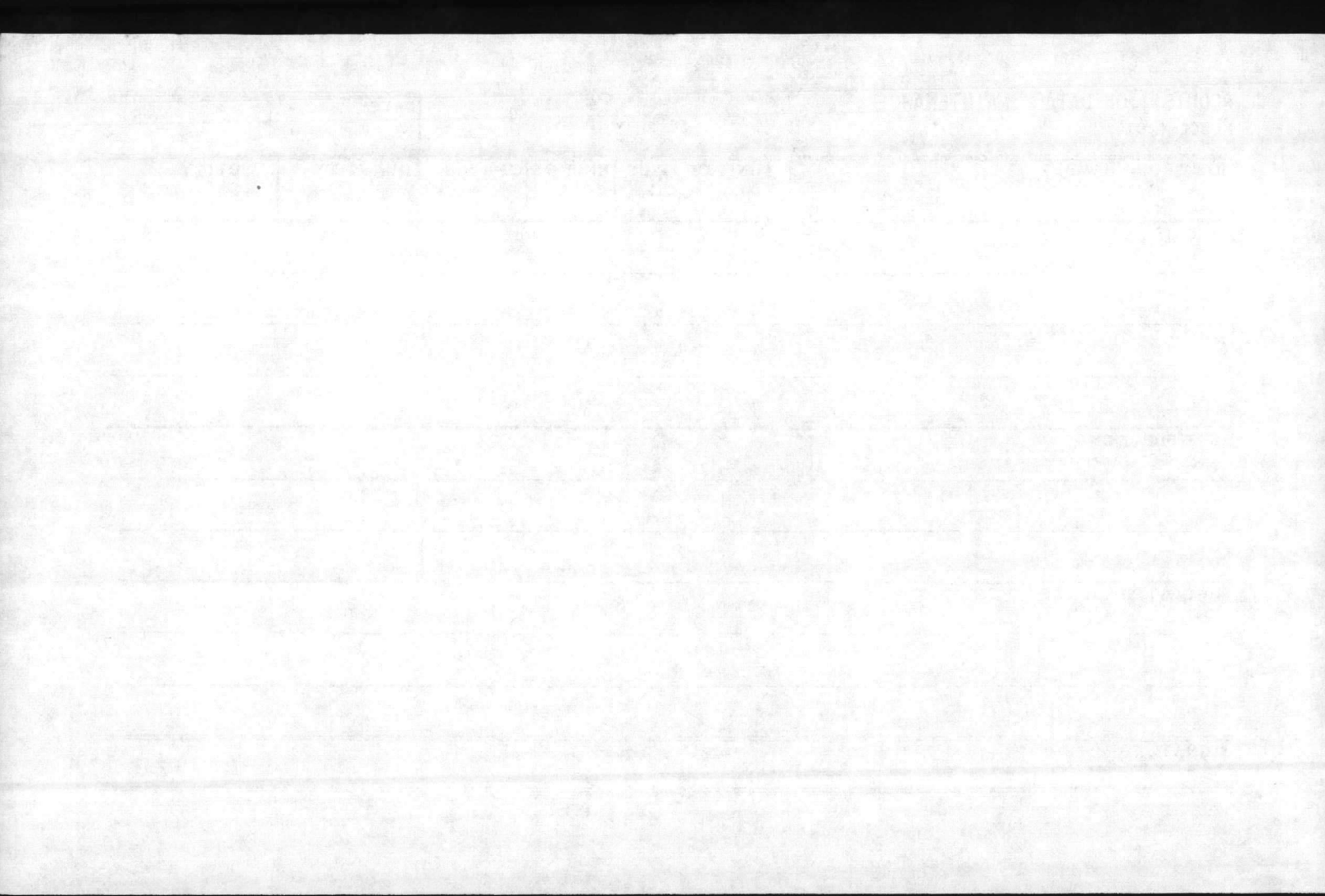

REQUISITION DATA - MAINTENANCE

MCBCL 11014/2

DATE

JOB ORDER NUMBER

UNIT OF ISSUE

UNIT PRICE

QUANTITY

PRIORITY

DESCRIPTION

JUSTIFICATION

SUGGESTED SOURCE

SIGNATURE



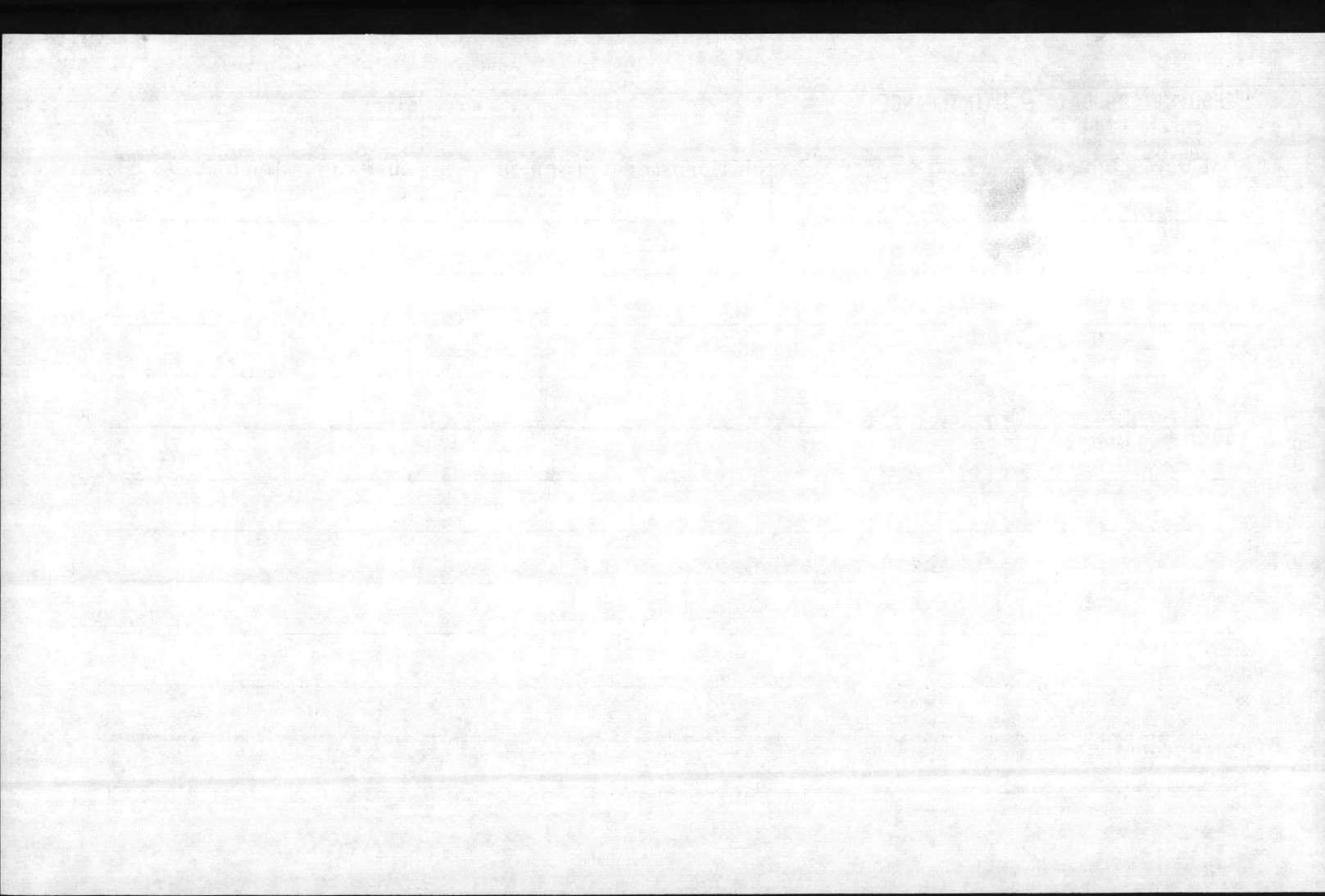

REQUISITION DATA - MAINTENANCE

MCBCL 11014/2

|      |
|------|
| DATE |
|------|

| JOB ORDER NUMBER | UNIT OF ISSUE | UNIT PRICE | QUANTITY | PRIORITY |
|------------------|---------------|------------|----------|----------|
|------------------|---------------|------------|----------|----------|

DESCRIPTION

---

---

---

---

---

JUSTIFICATION

---

---

---

---

SUGGESTED SOURCE

---

---

---

---

SIGNATURE

---

---

---

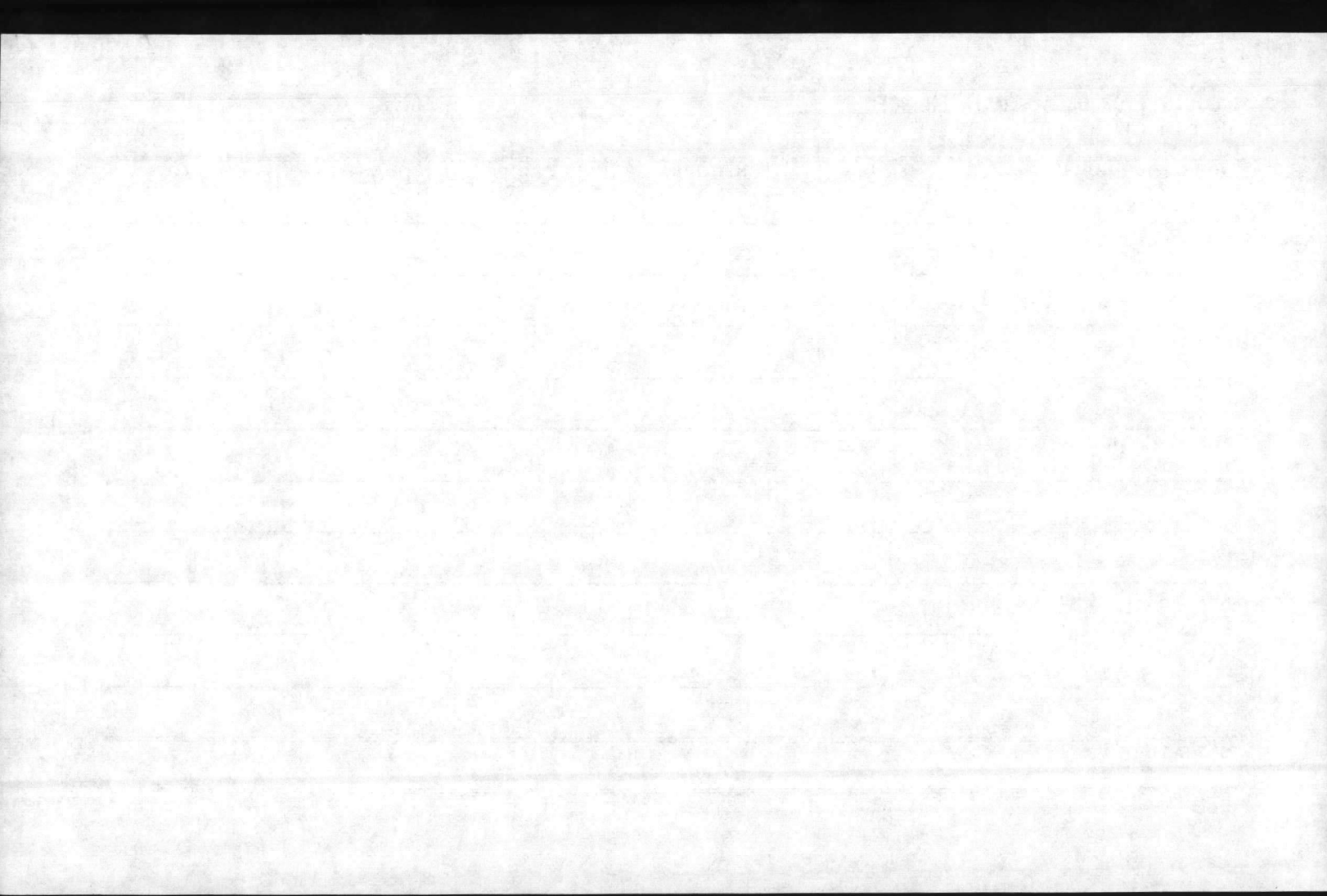

REQUISITION DATA - MAINTENANCE

MCBCL 11014/2

|      |
|------|
| DATE |
|------|

| JOB ORDER NUMBER | UNIT OF ISSUE | UNIT PRICE | QUANTITY | PRIORITY |
|------------------|---------------|------------|----------|----------|
|------------------|---------------|------------|----------|----------|

DESCRIPTION

---

---

---

---

JUSTIFICATION

---

---

---

SUGGESTED SOURCE

---

---

---

SIGNATURE

---

---

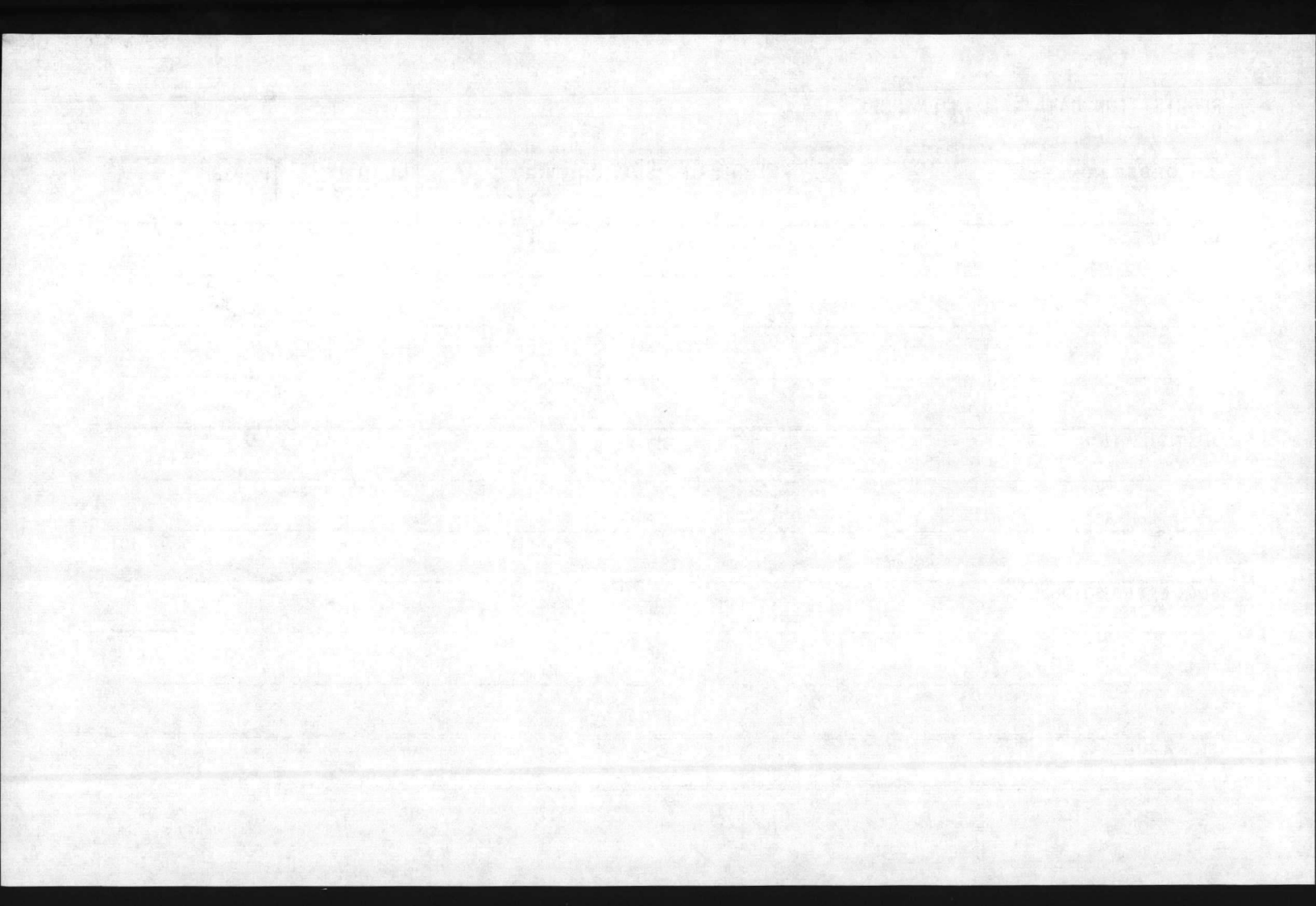

REQUISITION DATA - MAINTENANCE

MCBCL 11014/2

DATE

JOB ORDER NUMBER

UNIT OF ISSUE

UNIT PRICE

QUANTITY

PRIORITY

DESCRIPTION

JUSTIFICATION

SUGGESTED SOURCE

SIGNATURE

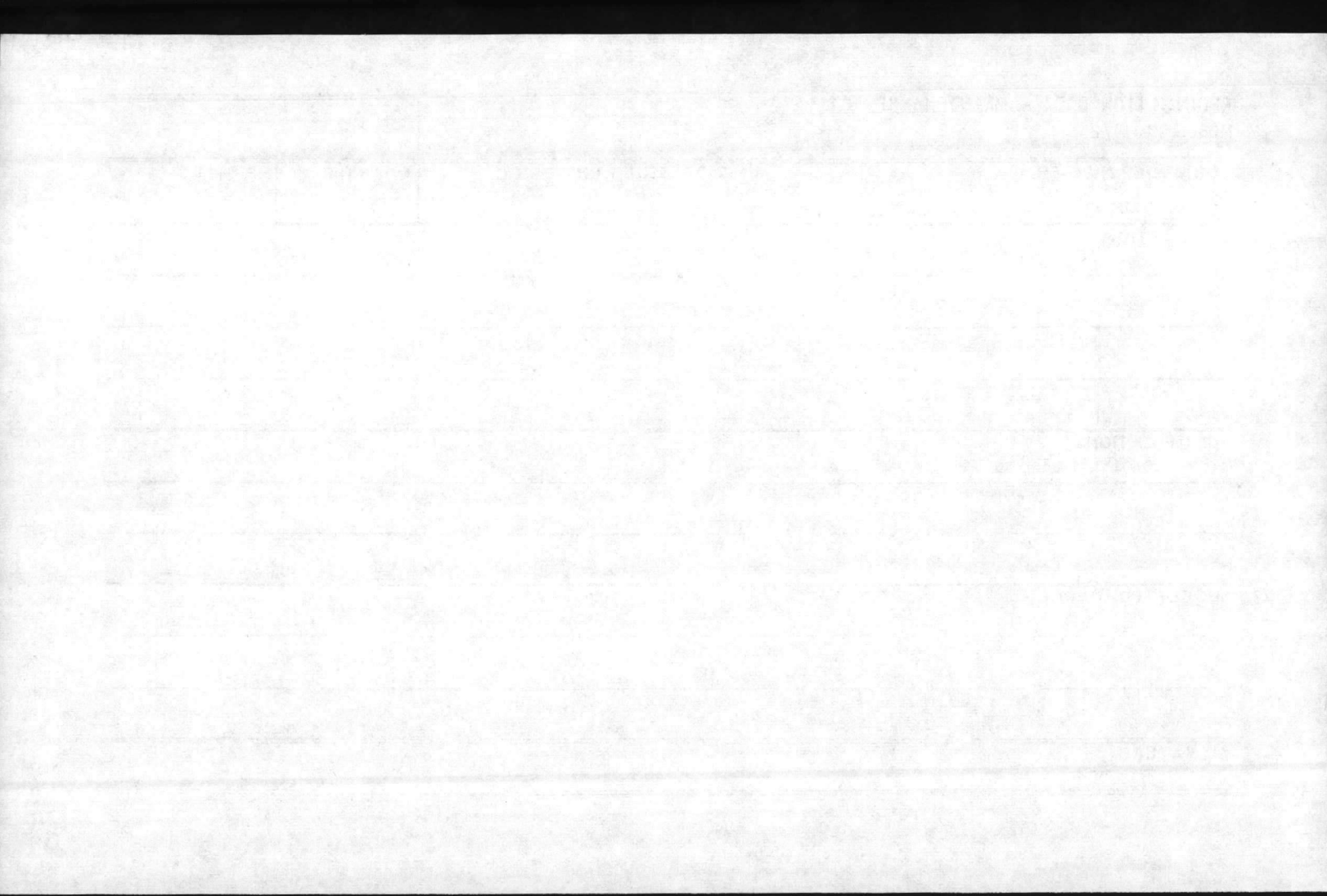



REQUISITION DATA - MAINTENANCE

MCBCL 11014/2

DATE

JOB ORDER NUMBER

UNIT OF ISSUE

UNIT PRICE

QUANTITY

PRIORITY

DESCRIPTION

JUSTIFICATION

SUGGESTED SOURCE

SIGNATURE

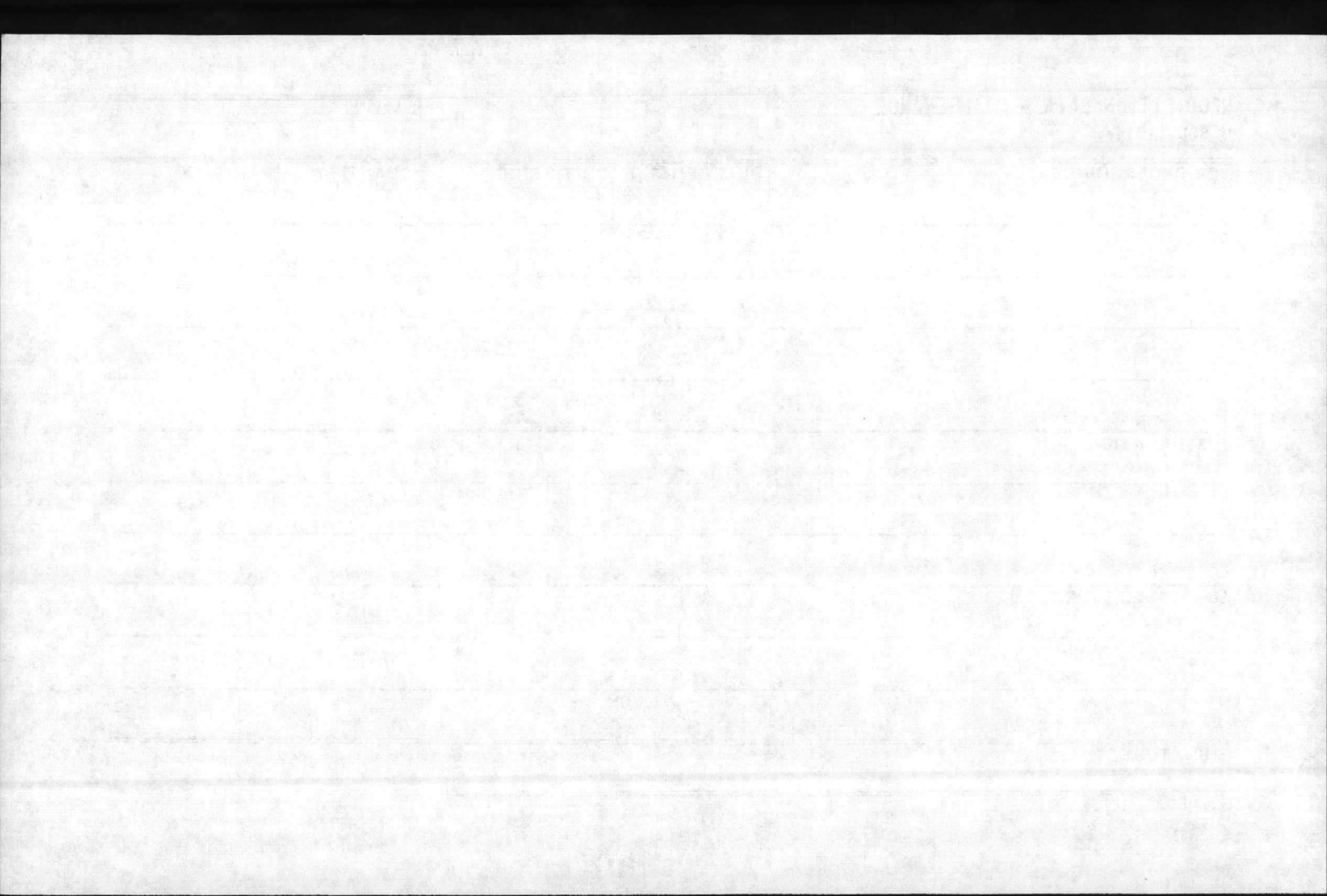

REQUISITION DATA - MAINTENANCE

MCBCL 11014/2

DATE

| JOB ORDER NUMBER | UNIT OF ISSUE | UNIT PRICE | QUANTITY | PRIORITY |
|------------------|---------------|------------|----------|----------|
|------------------|---------------|------------|----------|----------|

DESCRIPTION

---

---

---

---

---

JUSTIFICATION

---

---

---

---

SUGGESTED SOURCE

---

---

---

---

SIGNATURE

---

---

---

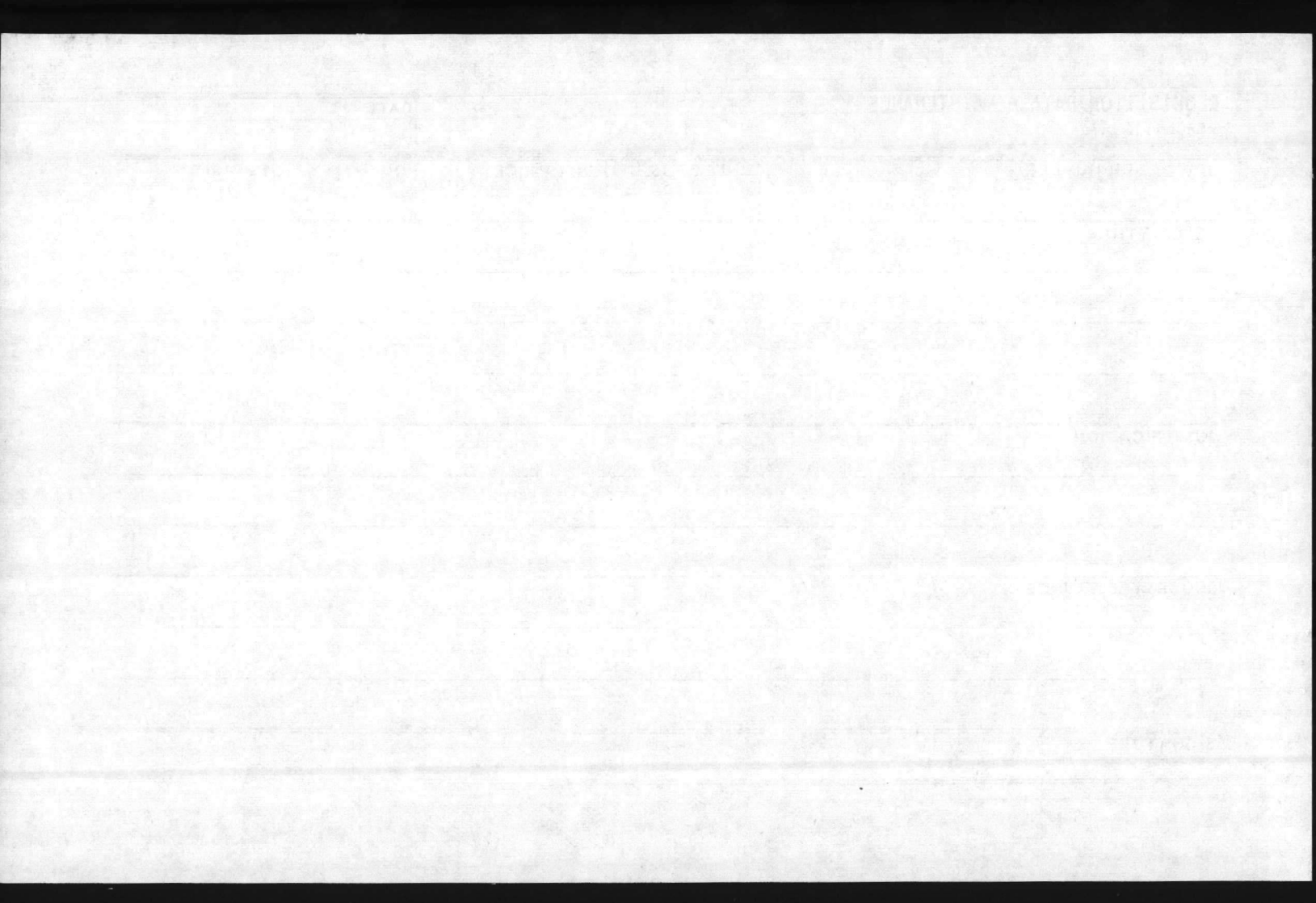

REQUISITION DATA - MAINTENANCE

MCBCL 11014/2

DATE

JOB ORDER NUMBER

UNIT OF ISSUE

UNIT PRICE

QUANTITY

PRIORITY

DESCRIPTION

JUSTIFICATION

SUGGESTED SOURCE

SIGNATURE

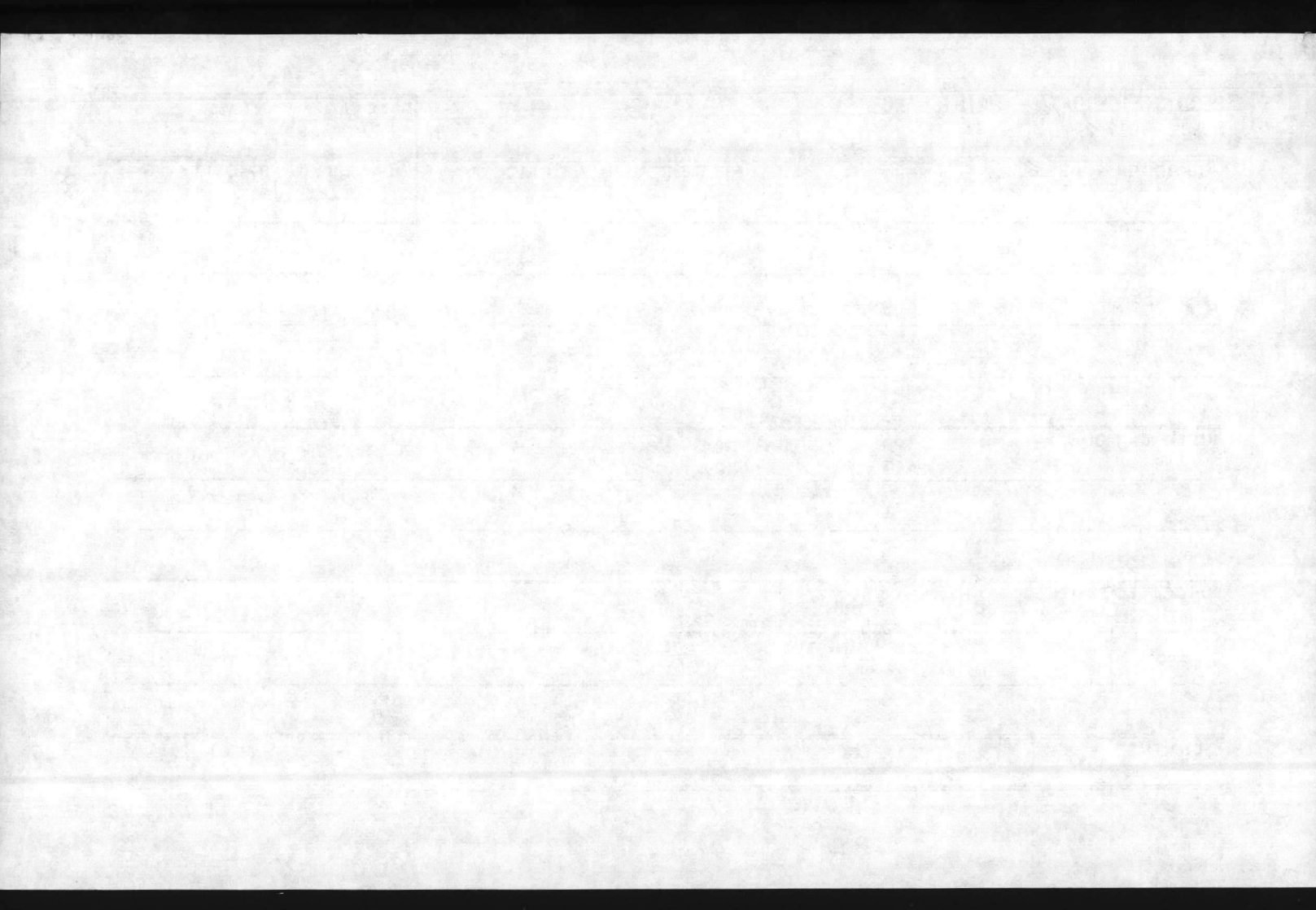

REQUISITION DATA - MAINTENANCE

MCBCL 11014/2

DATE

| JOB ORDER NUMBER | UNIT OF ISSUE | UNIT PRICE | QUANTITY | PRIORITY |
|------------------|---------------|------------|----------|----------|
|------------------|---------------|------------|----------|----------|

DESCRIPTION

---

---

---

---

---

JUSTIFICATION

---

---

---

---

SUGGESTED SOURCE

---

---

---

---

SIGNATURE

---

---

---



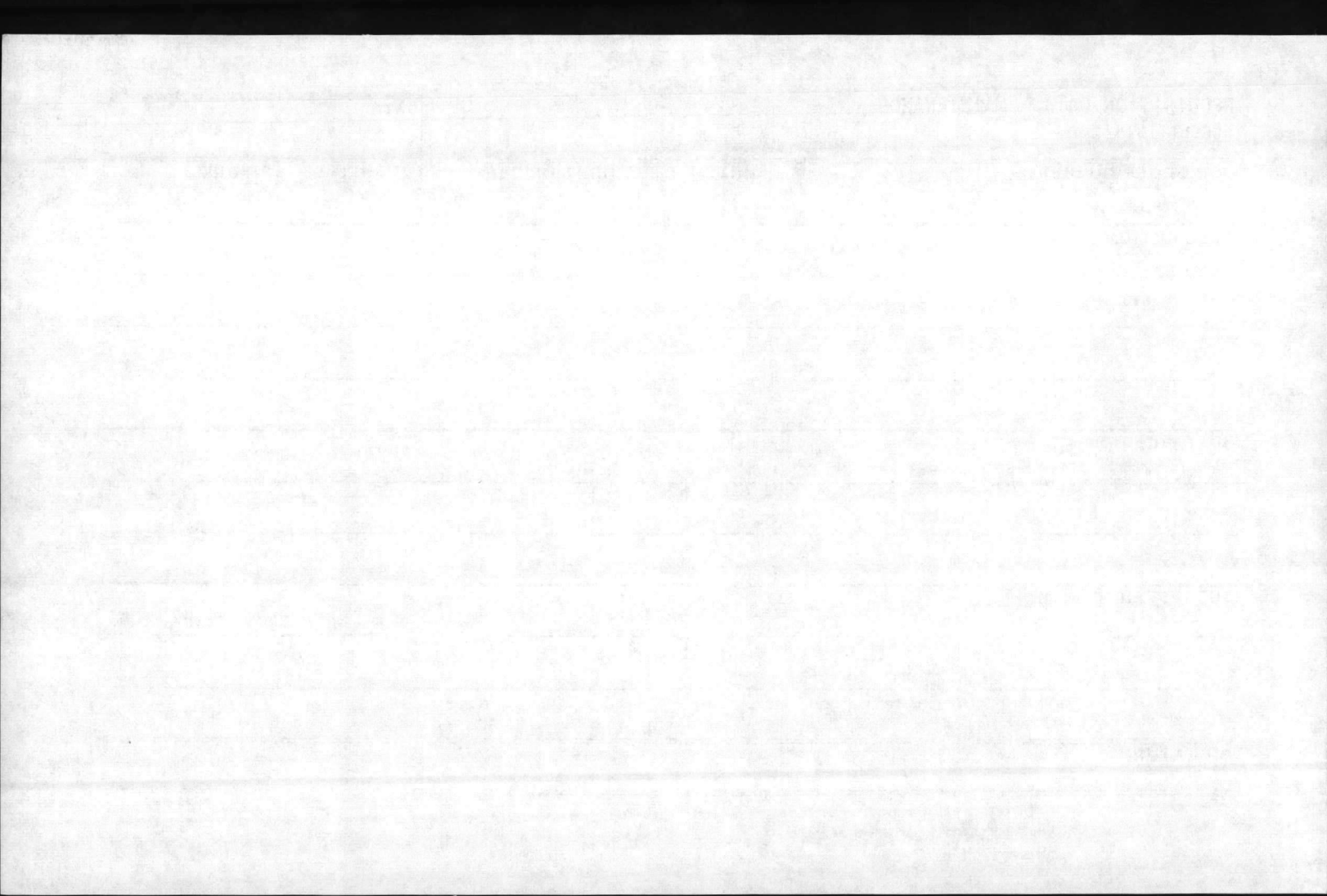

REQUISITION DATA - MAINTENANCE

MCBCL 11014/2

DATE

JOB ORDER NUMBER

UNIT OF ISSUE

UNIT PRICE

QUANTITY

PRIORITY

DESCRIPTION

JUSTIFICATION

SUGGESTED SOURCE

SIGNATURE

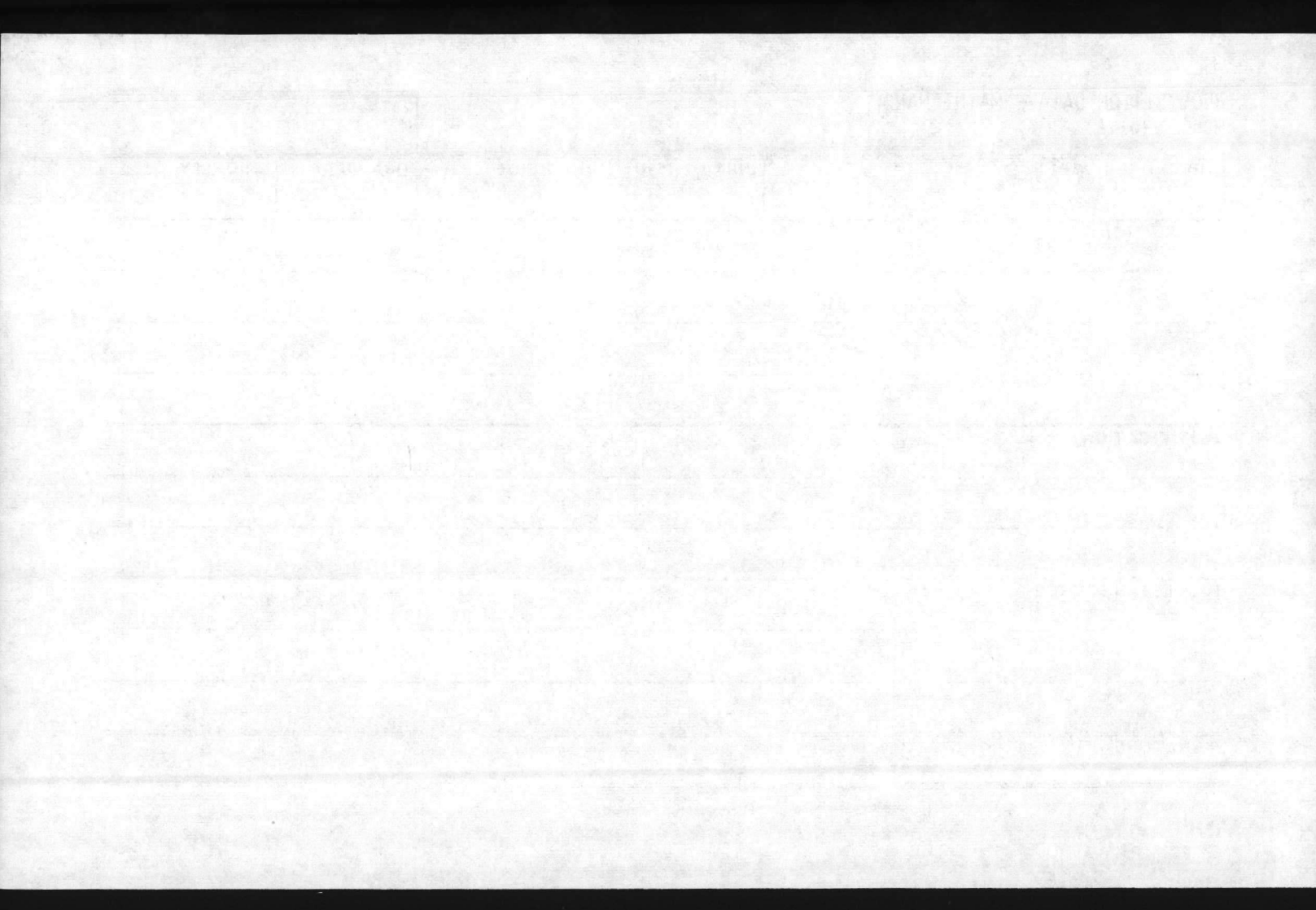

REQUISITION DATA - MAINTENANCE

MCBCL 11014/2

DATE

JOB ORDER NUMBER

UNIT OF ISSUE

UNIT PRICE

QUANTITY

PRIORITY

DESCRIPTION

JUSTIFICATION

SUGGESTED SOURCE

SIGNATURE

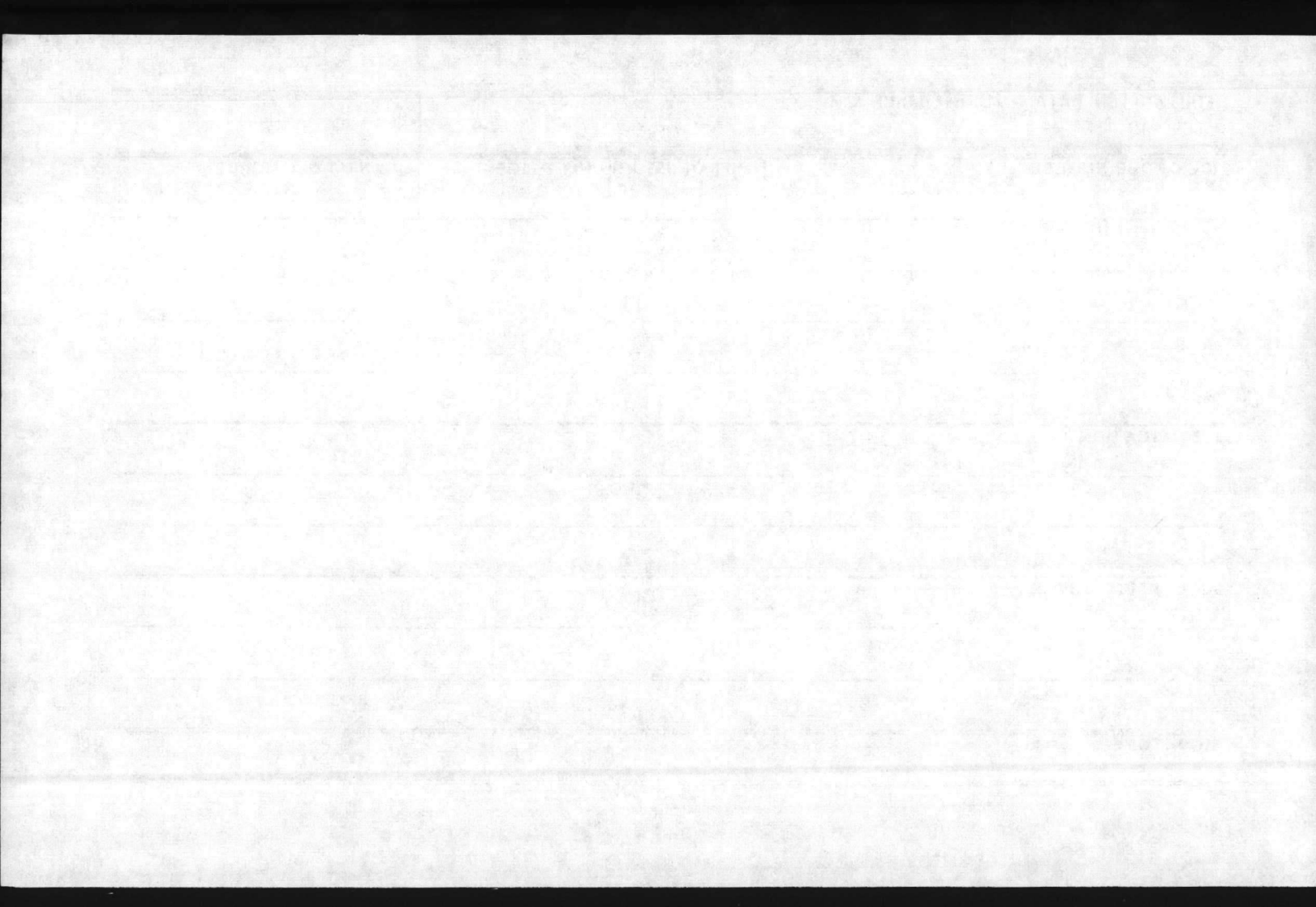

REQUISITION DATA - MAINTENANCE

MCBCL 11014/2

|      |
|------|
| DATE |
|------|

| JOB ORDER NUMBER | UNIT OF ISSUE | UNIT PRICE | QUANTITY | PRIORITY |
|------------------|---------------|------------|----------|----------|
|------------------|---------------|------------|----------|----------|

DESCRIPTION

---

---

---

---

---

JUSTIFICATION

---

---

---

---

---

SUGGESTED SOURCE

---

---

---

---

---

SIGNATURE

---

---

---

---

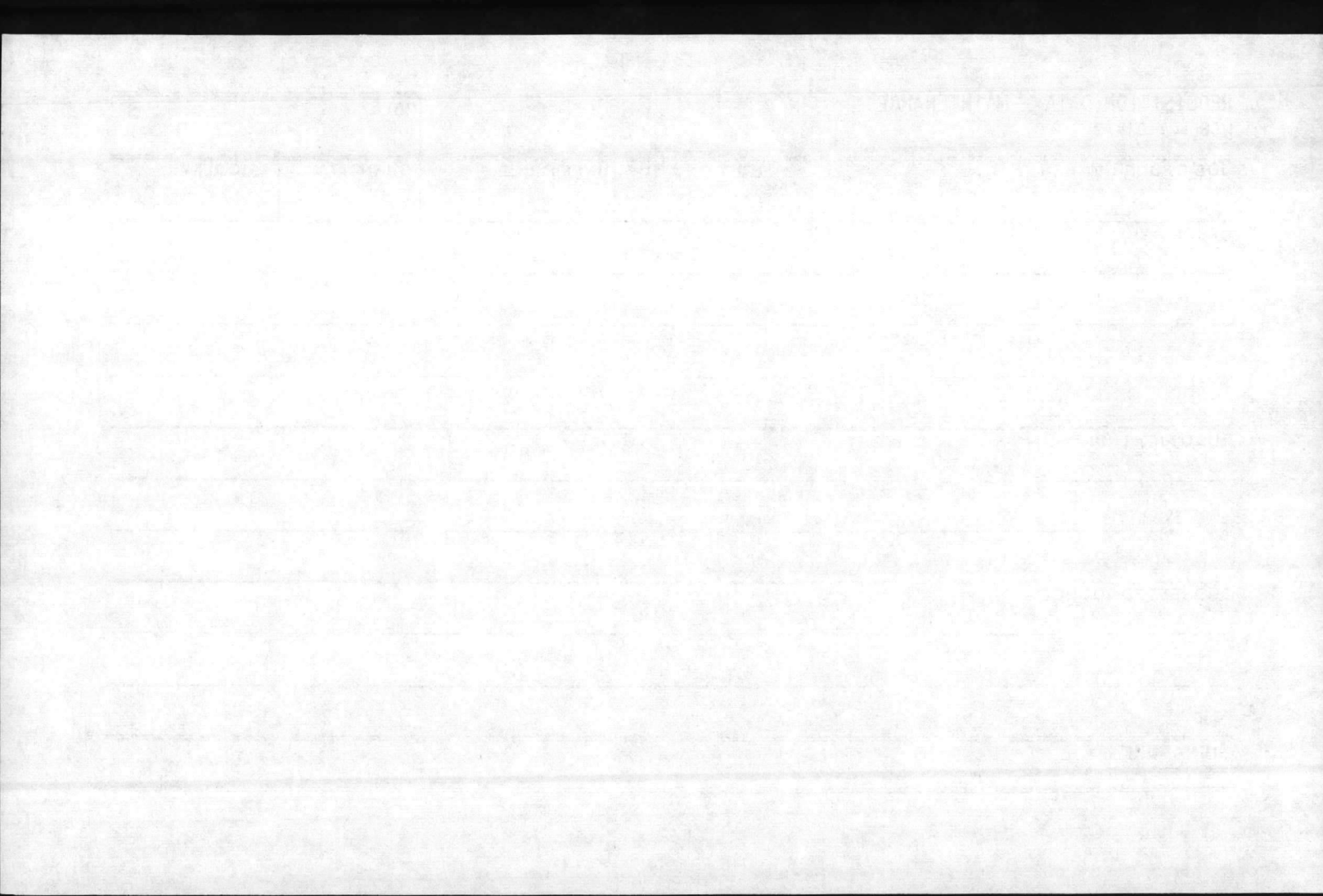



REQUISITION DATA - MAINTENANCE

MCBCL 11014/2

|      |
|------|
| DATE |
|------|

| JOB ORDER NUMBER | UNIT OF ISSUE | UNIT PRICE | QUANTITY | PRIORITY |
|------------------|---------------|------------|----------|----------|
|------------------|---------------|------------|----------|----------|

DESCRIPTION

---

---

---

---

JUSTIFICATION

---

---

---

SUGGESTED SOURCE

---

---

---

SIGNATURE

---

---

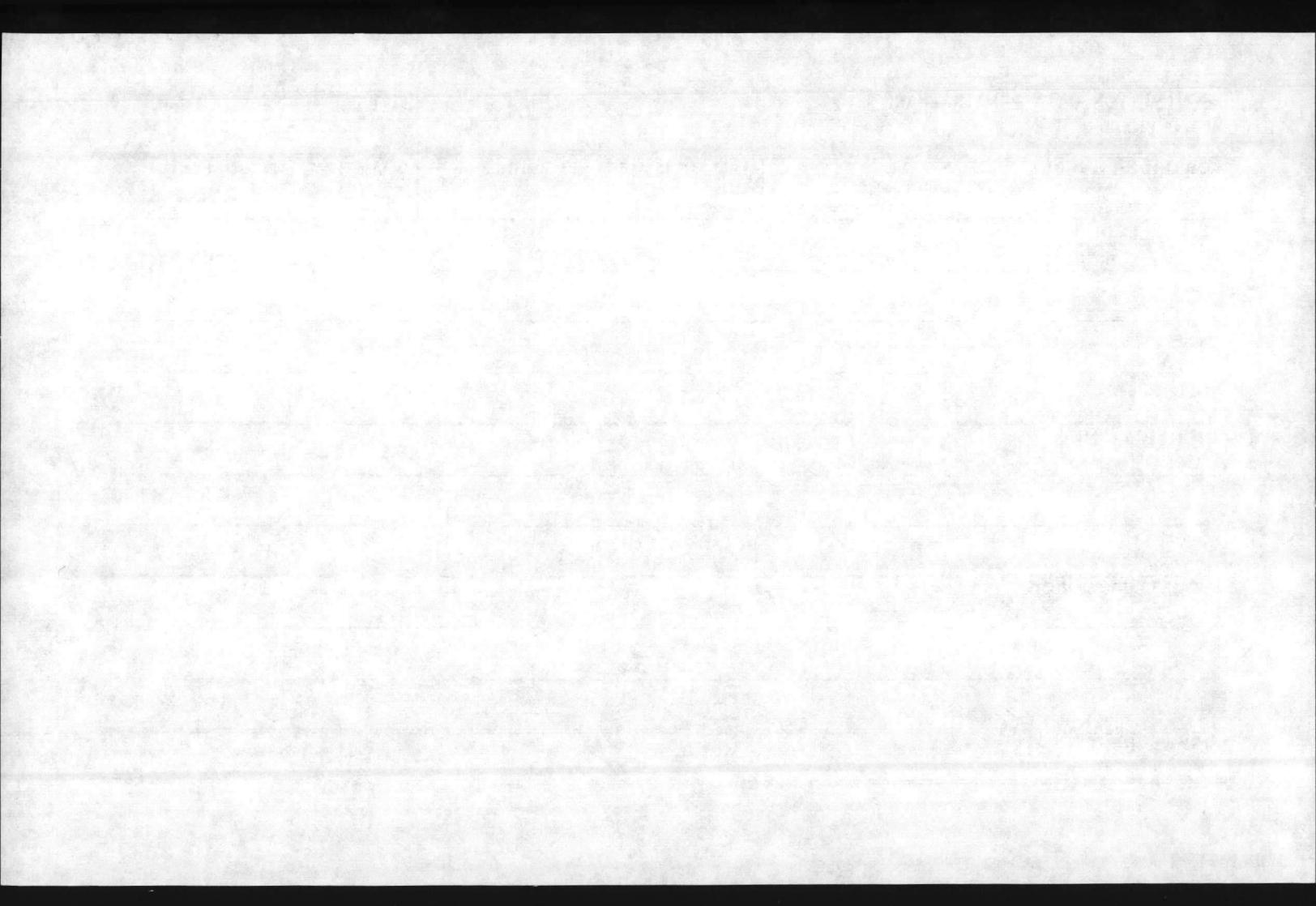

REQUISITION DATA - MAINTENANCE

MCBCL 11014/2

DATE

JOB ORDER NUMBER

UNIT OF ISSUE

UNIT PRICE

QUANTITY

PRIORITY

DESCRIPTION

JUSTIFICATION

SUGGESTED SOURCE

SIGNATURE

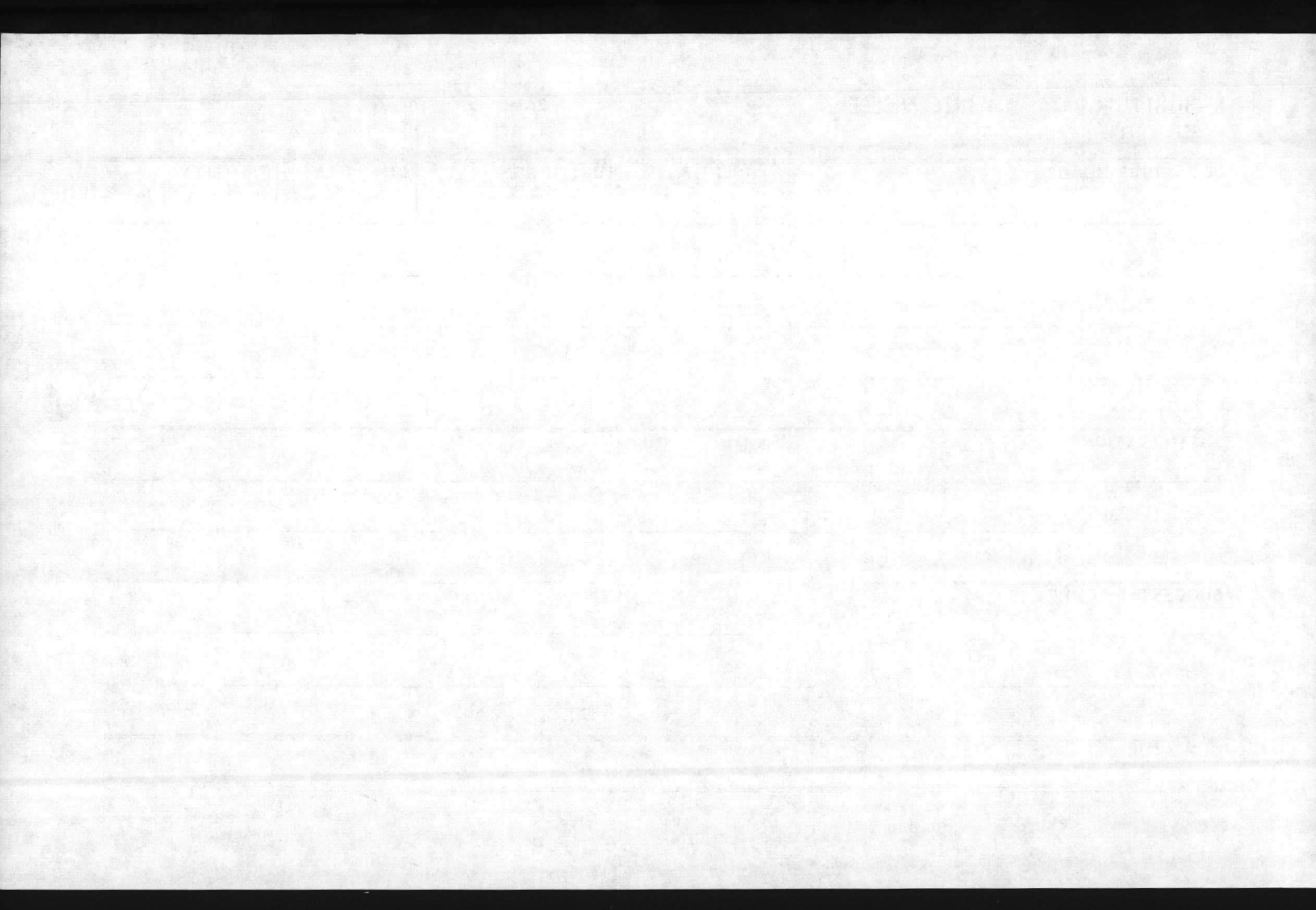

REQUISITION DATA - MAINTENANCE

MCBCL 11014/2

DATE

JOB ORDER NUMBER

UNIT OF ISSUE

UNIT PRICE

QUANTITY

PRIORITY

DESCRIPTION

JUSTIFICATION

SUGGESTED SOURCE

SIGNATURE

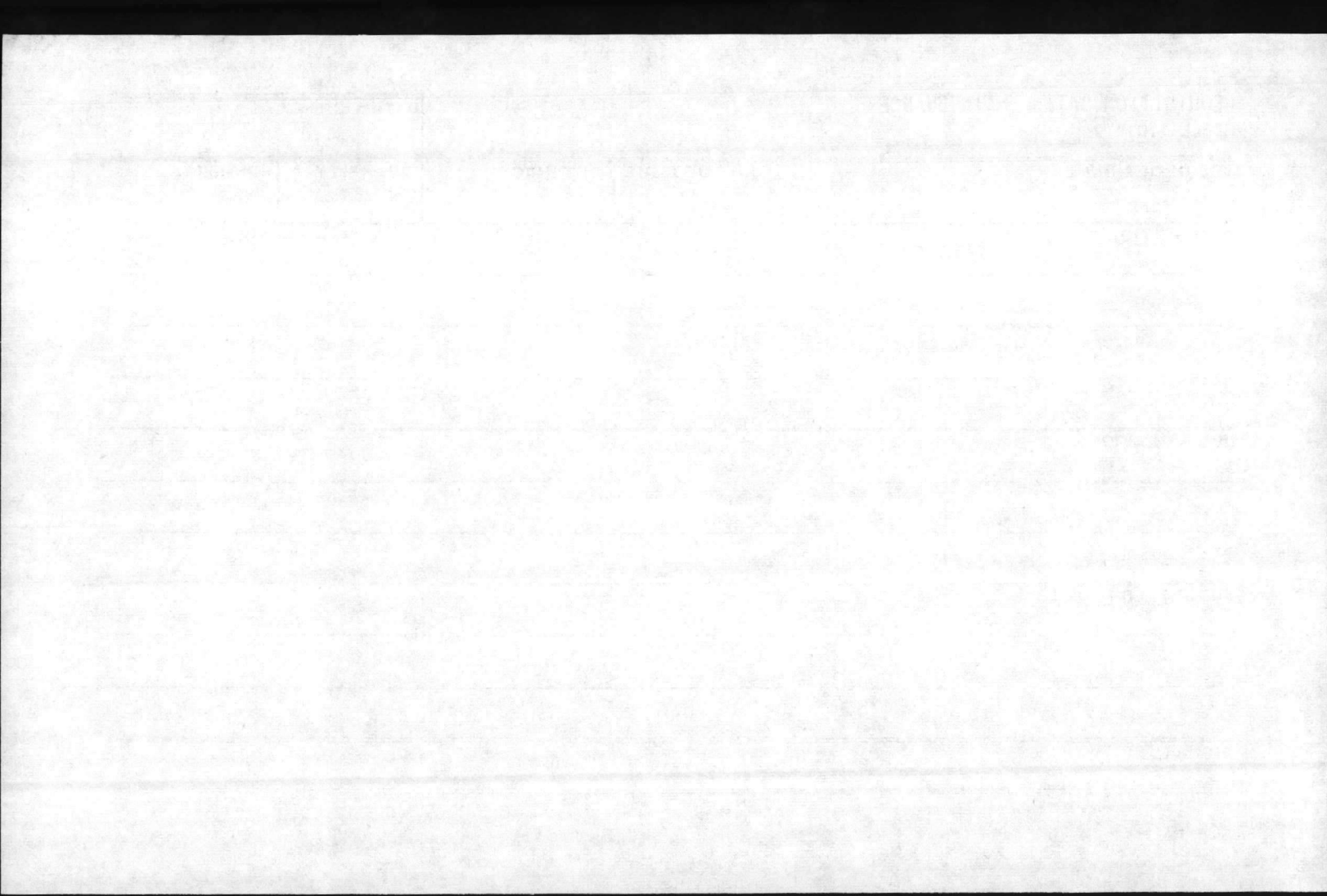

REQUISITION DATA - MAINTENANCE

MCBCL 11014/2

|      |
|------|
| DATE |
|------|

| JOB ORDER NUMBER | UNIT OF ISSUE | UNIT PRICE | QUANTITY | PRIORITY |
|------------------|---------------|------------|----------|----------|
|------------------|---------------|------------|----------|----------|

DESCRIPTION

---

---

---

---

JUSTIFICATION

---

---

---

---

SUGGESTED SOURCE

---

---

---

---

SIGNATURE

---

---



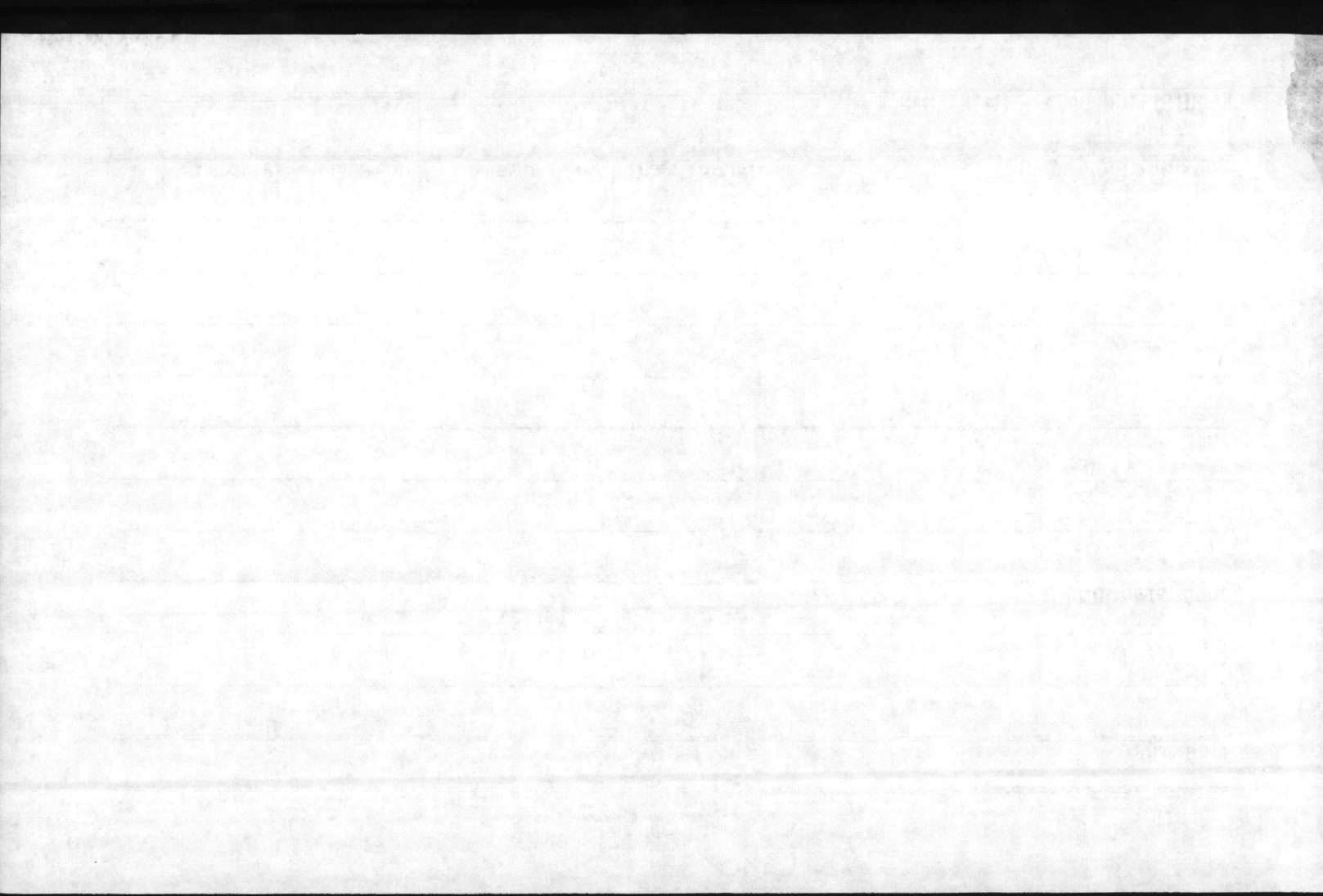

REQUISITION DATA - MAINTENANCE  
MCBCL 11014/2

DATE

JOB ORDER NUMBER

UNIT OF ISSUE

UNIT PRICE

QUANTITY

PRIORITY

DESCRIPTION

JUSTIFICATION

SUGGESTED SOURCE

SIGNATURE

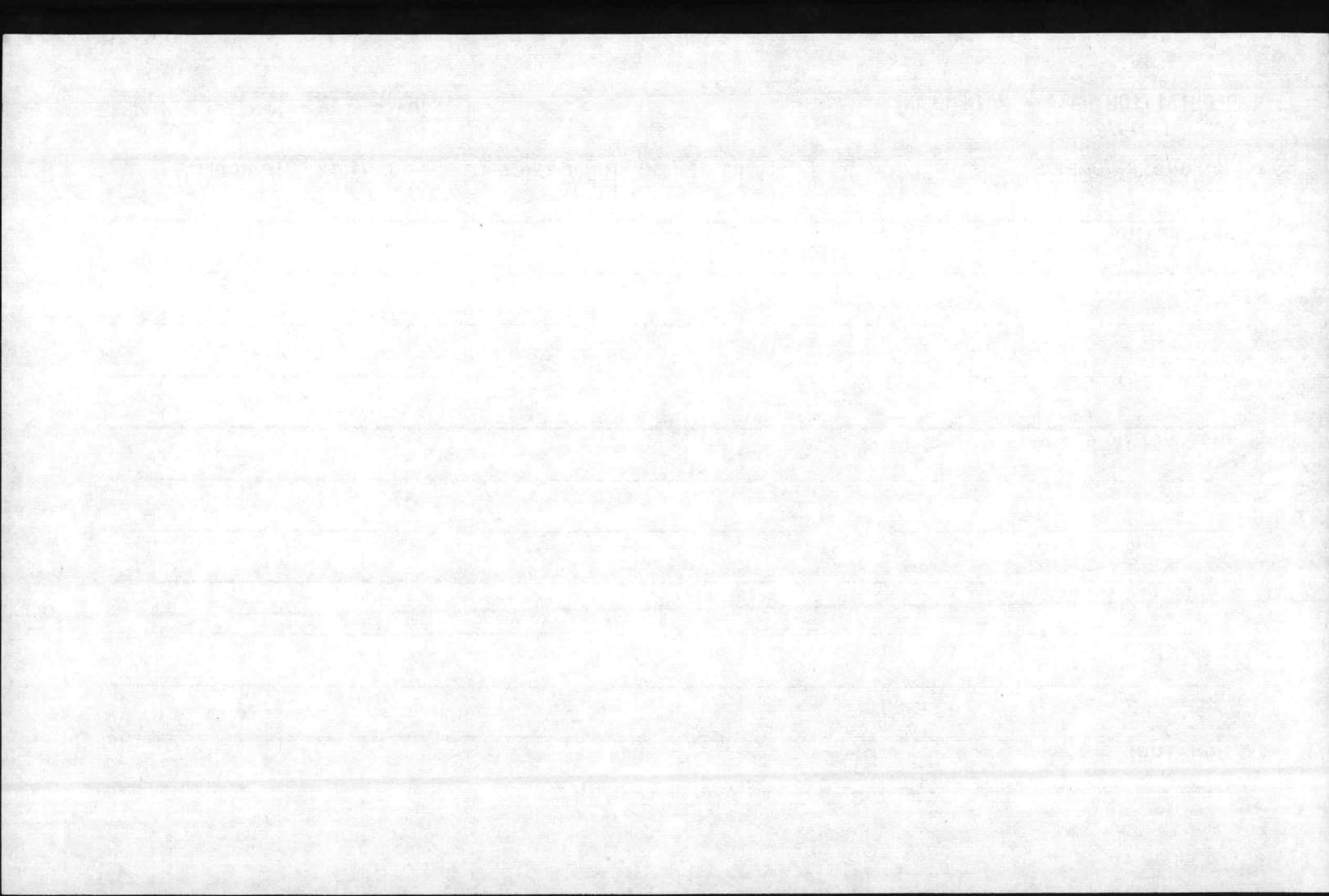

REQUISITION DATA - MAINTENANCE

MCBCL 11014/2

|      |
|------|
| DATE |
|------|

| JOB ORDER NUMBER | UNIT OF ISSUE | UNIT PRICE | QUANTITY | PRIORITY |
|------------------|---------------|------------|----------|----------|
|------------------|---------------|------------|----------|----------|

DESCRIPTION

---

---

---

---

JUSTIFICATION

---

---

---

SUGGESTED SOURCE

---

---

---

SIGNATURE

---

---

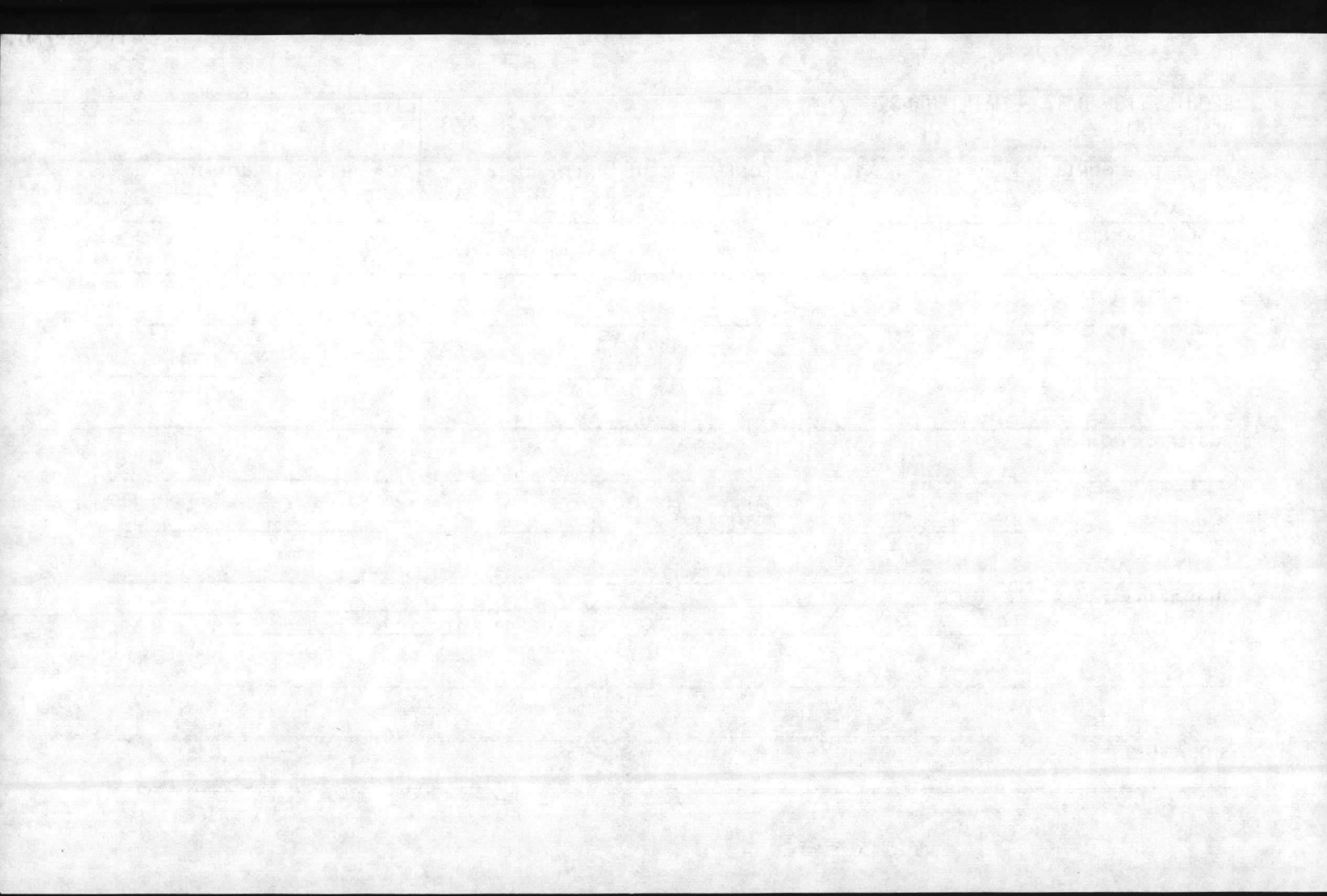

REQUISITION DATA - MAINTENANCE

MCBCL 11014/2

DATE

JOB ORDER NUMBER

UNIT OF ISSUE

UNIT PRICE

QUANTITY

PRIORITY

DESCRIPTION

JUSTIFICATION

SUGGESTED SOURCE

SIGNATURE

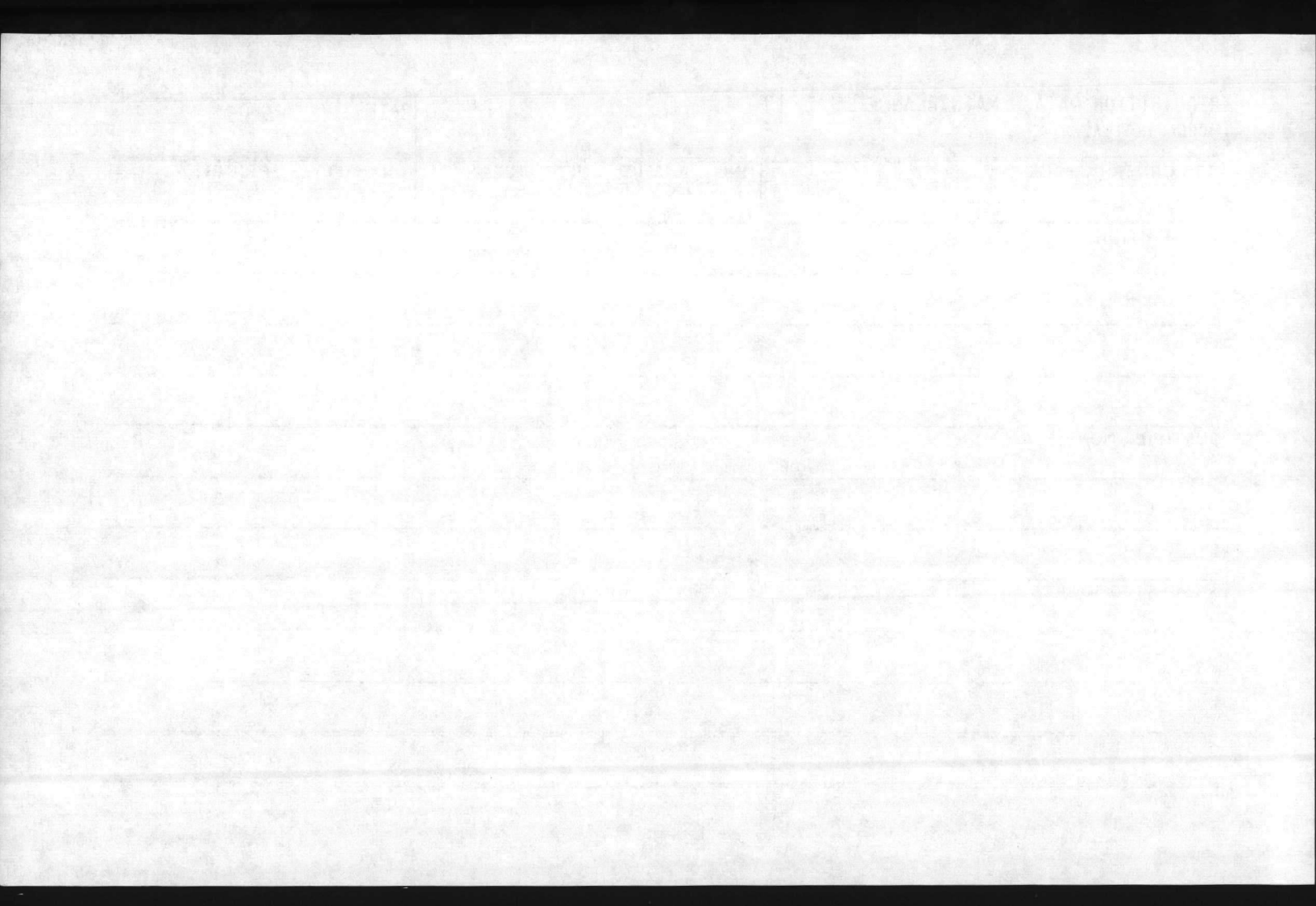



REQUISITION DATA - MAINTENANCE

MCBCL 11014/2

DATE

JOB ORDER NUMBER

UNIT OF ISSUE

UNIT PRICE

QUANTITY

PRIORITY

DESCRIPTION

JUSTIFICATION

SUGGESTED SOURCE

SIGNATURE

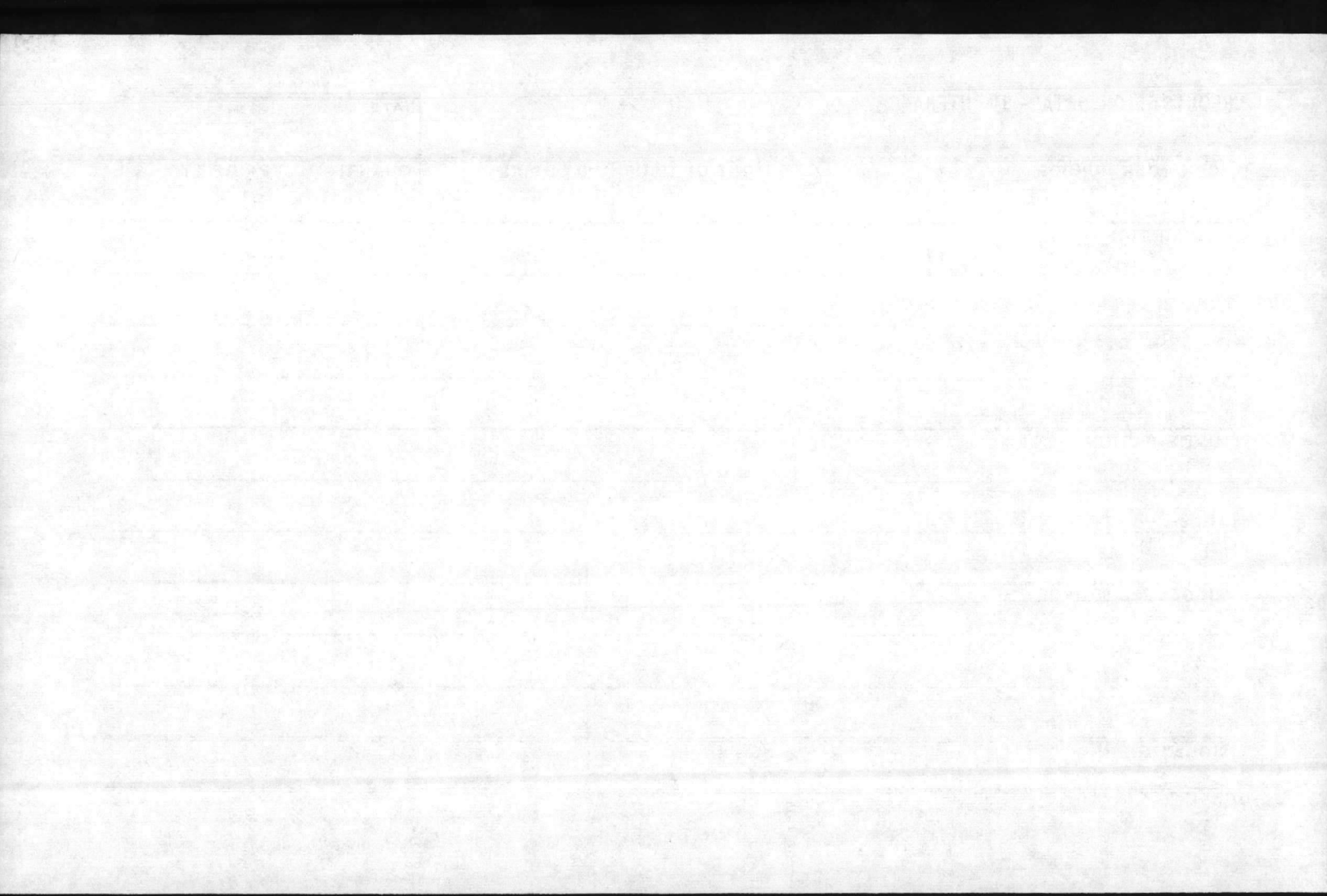

REQUISITION DATA - MAINTENANCE

MCBCL 11014/2

|      |
|------|
| DATE |
|------|

| JOB ORDER NUMBER | UNIT OF ISSUE | UNIT PRICE | QUANTITY | PRIORITY |
|------------------|---------------|------------|----------|----------|
|------------------|---------------|------------|----------|----------|

DESCRIPTION

---

---

---

---

JUSTIFICATION

---

---

---

---

SUGGESTED SOURCE

---

---

---

---

SIGNATURE

---

---



REQUISITION DATA - MAINTENANCE

MCBCL 11014/2

|      |
|------|
| DATE |
|------|

| JOB ORDER NUMBER | UNIT OF ISSUE | UNIT PRICE | QUANTITY | PRIORITY |
|------------------|---------------|------------|----------|----------|
|------------------|---------------|------------|----------|----------|

DESCRIPTION

---

---

---

---

---

JUSTIFICATION

---

---

---

---

---

SUGGESTED SOURCE

---

---

---

---

---

SIGNATURE

---

---

---

---

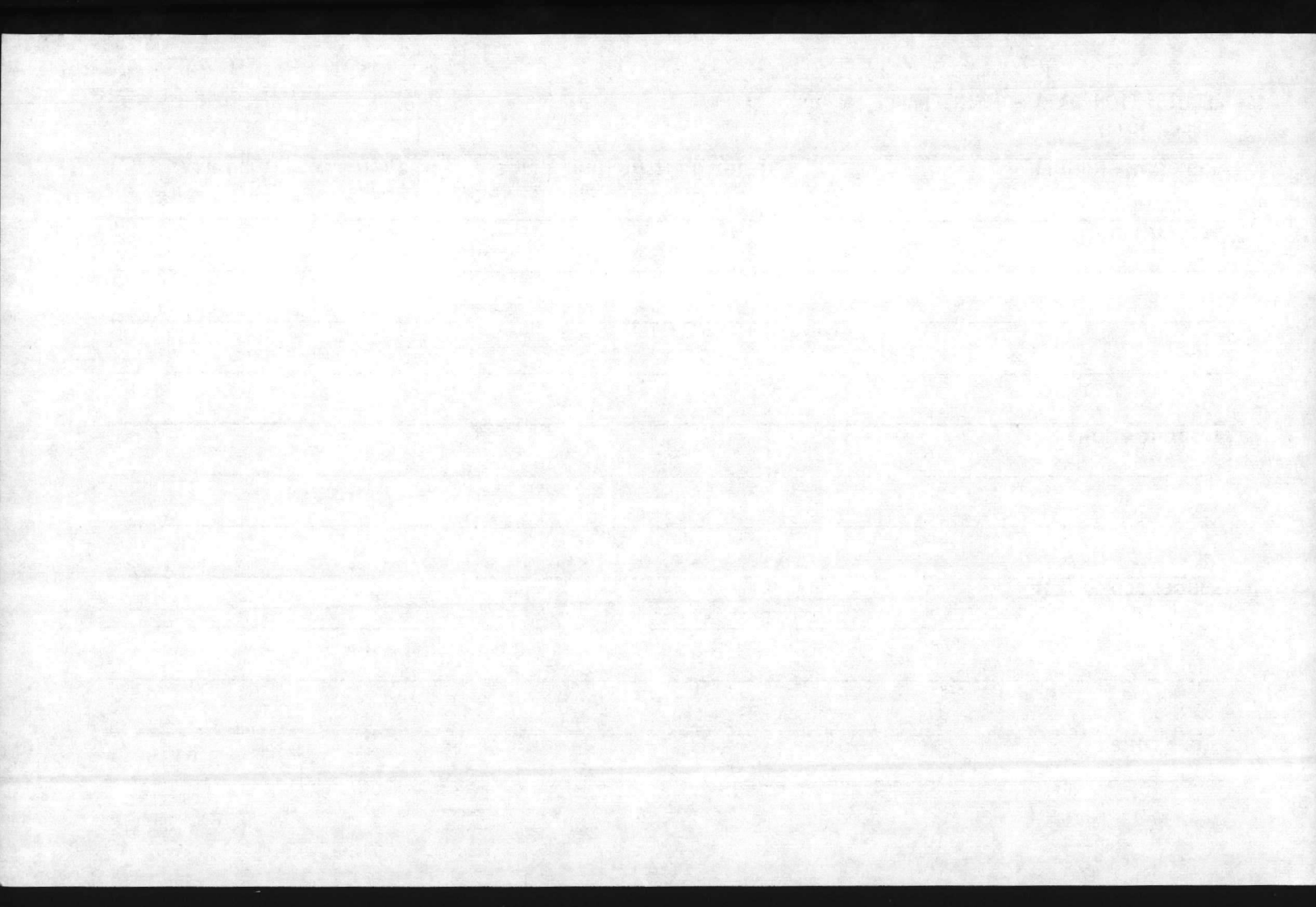

REQUISITION DATA - MAINTENANCE

MCBCL 11014/2

|      |
|------|
| DATE |
|------|

| JOB ORDER NUMBER | UNIT OF ISSUE | UNIT PRICE | QUANTITY | PRIORITY |
|------------------|---------------|------------|----------|----------|
|------------------|---------------|------------|----------|----------|

DESCRIPTION

---

---

---

---

JUSTIFICATION

---

---

---

---

SUGGESTED SOURCE

---

---

---

---

SIGNATURE

---

---



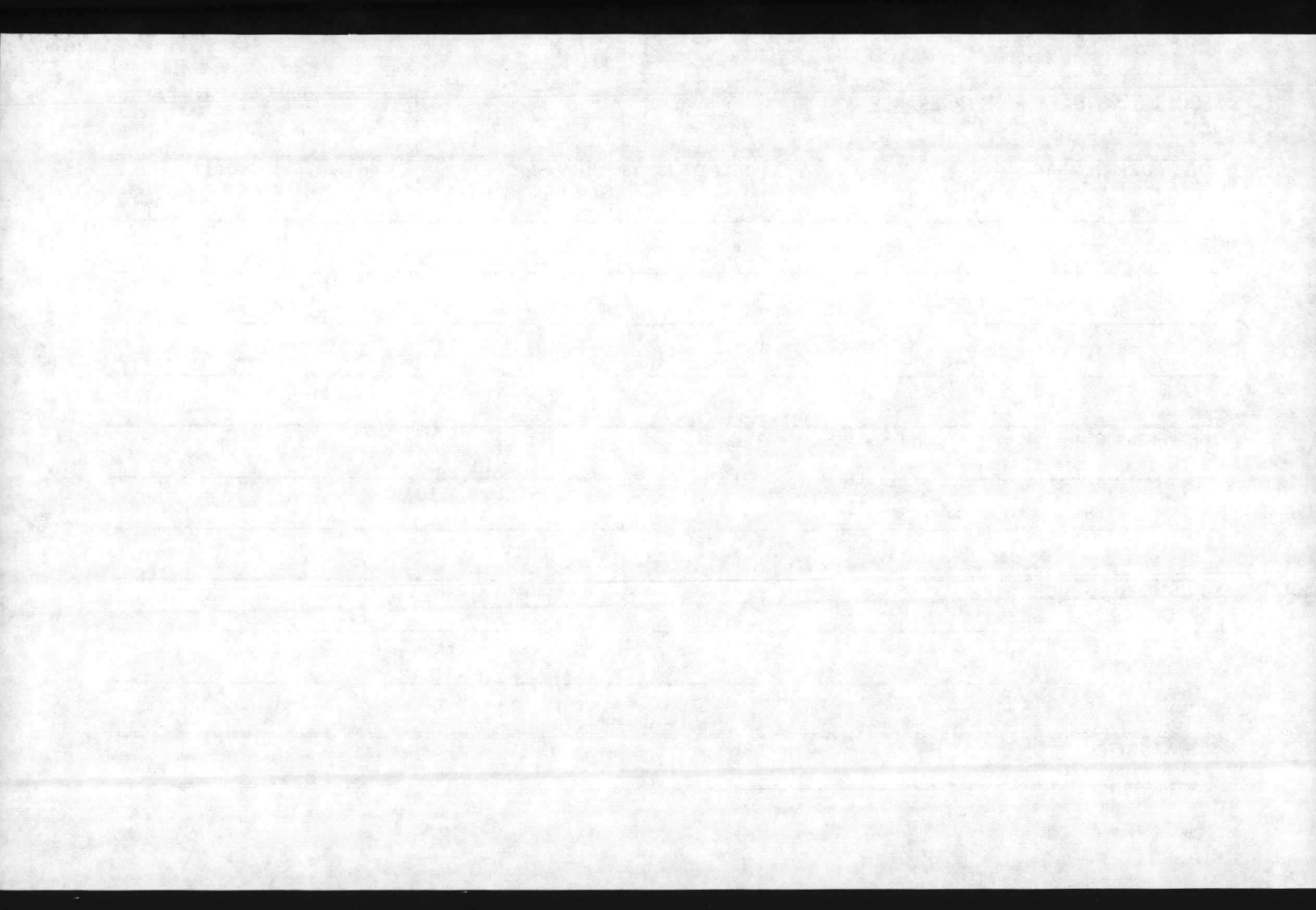

REQUISITION DATA - MAINTENANCE

MCBCL 11014/2

DATE

JOB ORDER NUMBER

UNIT OF ISSUE

UNIT PRICE

QUANTITY

PRIORITY

DESCRIPTION

JUSTIFICATION

SUGGESTED SOURCE

SIGNATURE

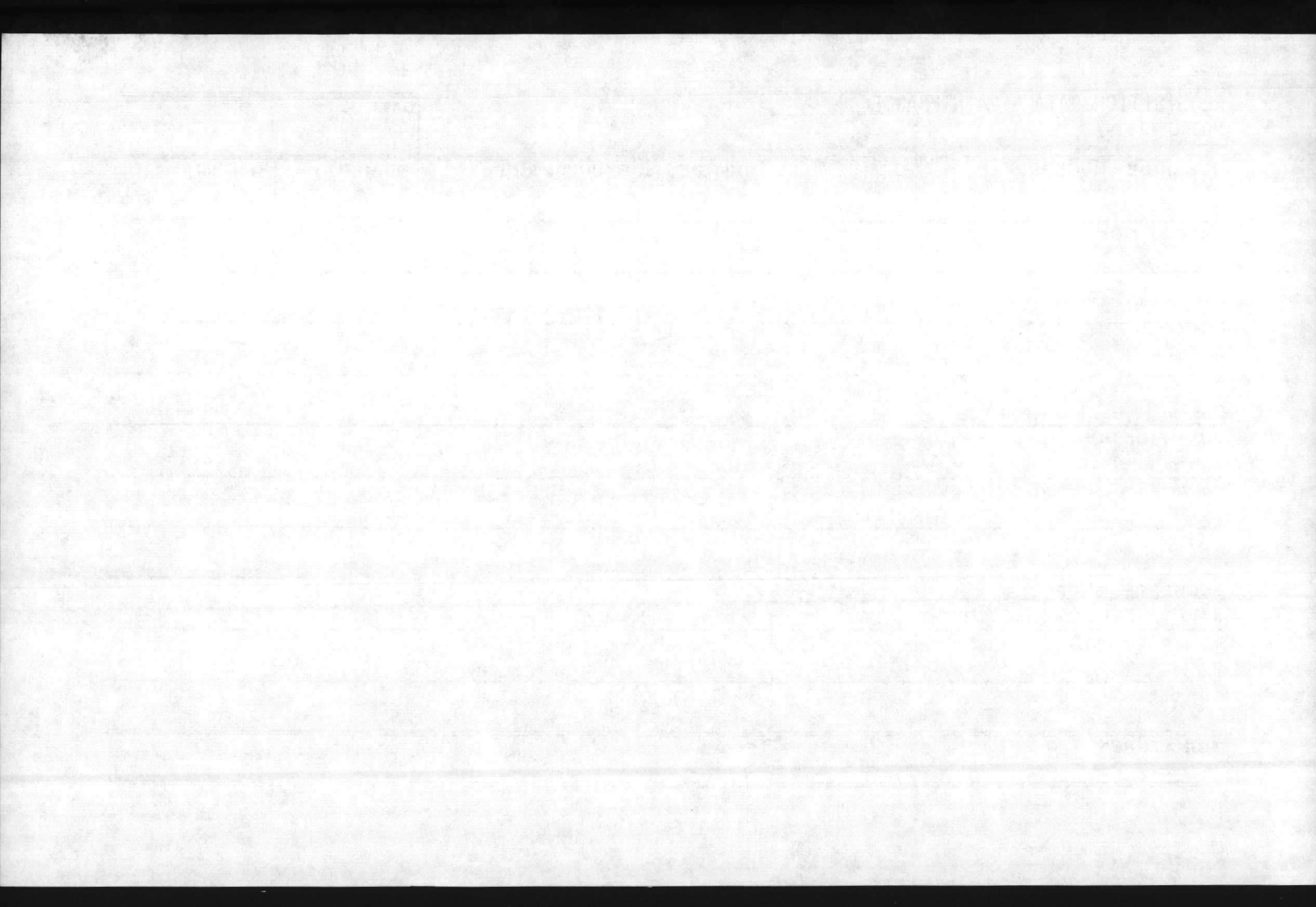

REQUISITION DATA - MAINTENANCE

MCBCL 11014/2

|      |
|------|
| DATE |
|------|

| JOB ORDER NUMBER | UNIT OF ISSUE | UNIT PRICE | QUANTITY | PRIORITY |
|------------------|---------------|------------|----------|----------|
|------------------|---------------|------------|----------|----------|

DESCRIPTION

---

---

---

---

JUSTIFICATION

---

---

---

SUGGESTED SOURCE

---

---

---

SIGNATURE

---

---

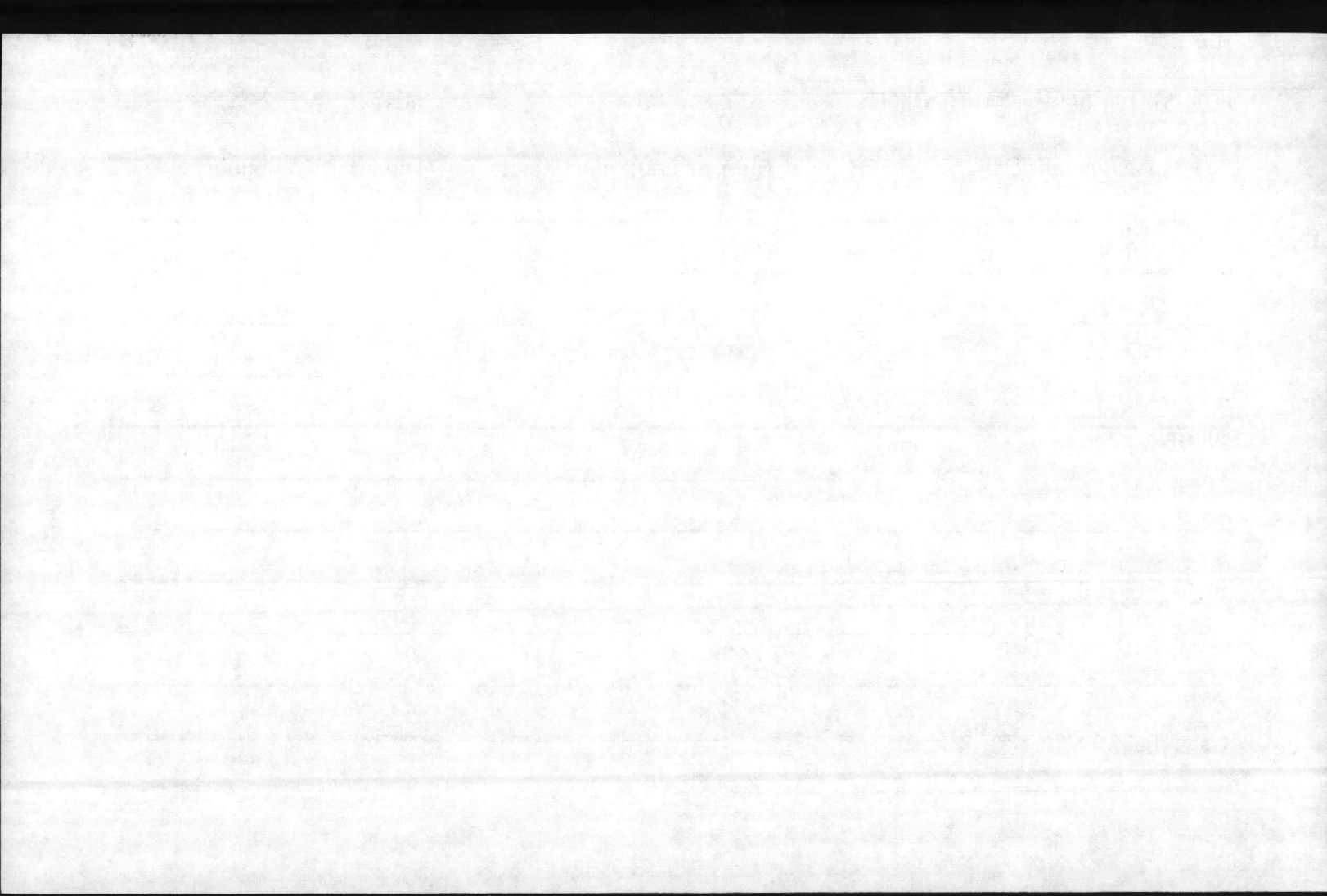

REQUISITION DATA - MAINTENANCE  
MCBCL 11014/2

|      |
|------|
| DATE |
|------|

| JOB ORDER NUMBER | UNIT OF ISSUE | UNIT PRICE | QUANTITY | PRIORITY |
|------------------|---------------|------------|----------|----------|
|------------------|---------------|------------|----------|----------|

DESCRIPTION

---

---

---

---

JUSTIFICATION

---

---

---

SUGGESTED SOURCE

---

---

---

SIGNATURE

---

---

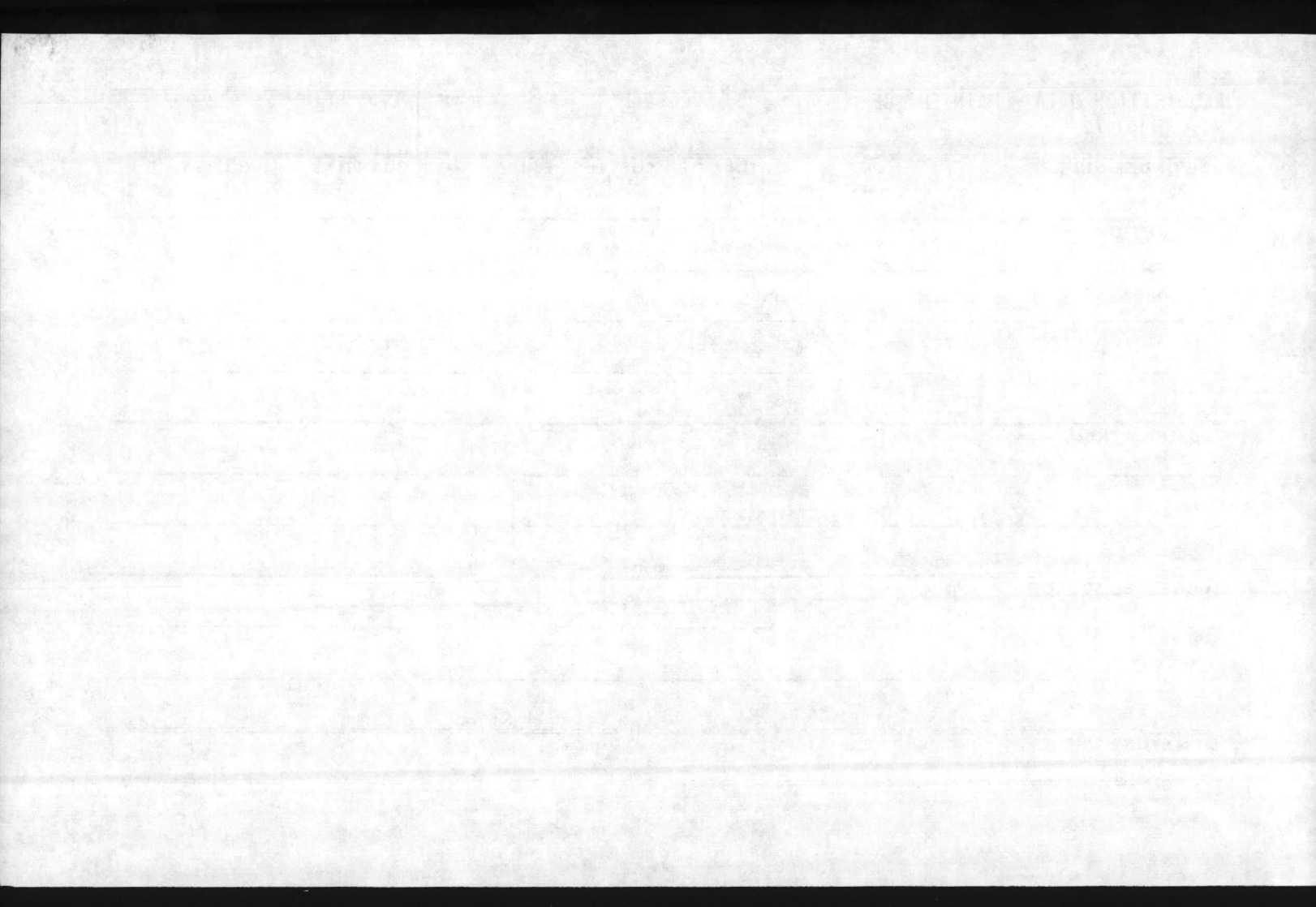



REQUISITION DATA - MAINTENANCE  
MCBCL 11014/2

DATE

JOB ORDER NUMBER

UNIT OF ISSUE

UNIT PRICE

QUANTITY

PRIORITY

DESCRIPTION

JUSTIFICATION

SUGGESTED SOURCE

SIGNATURE

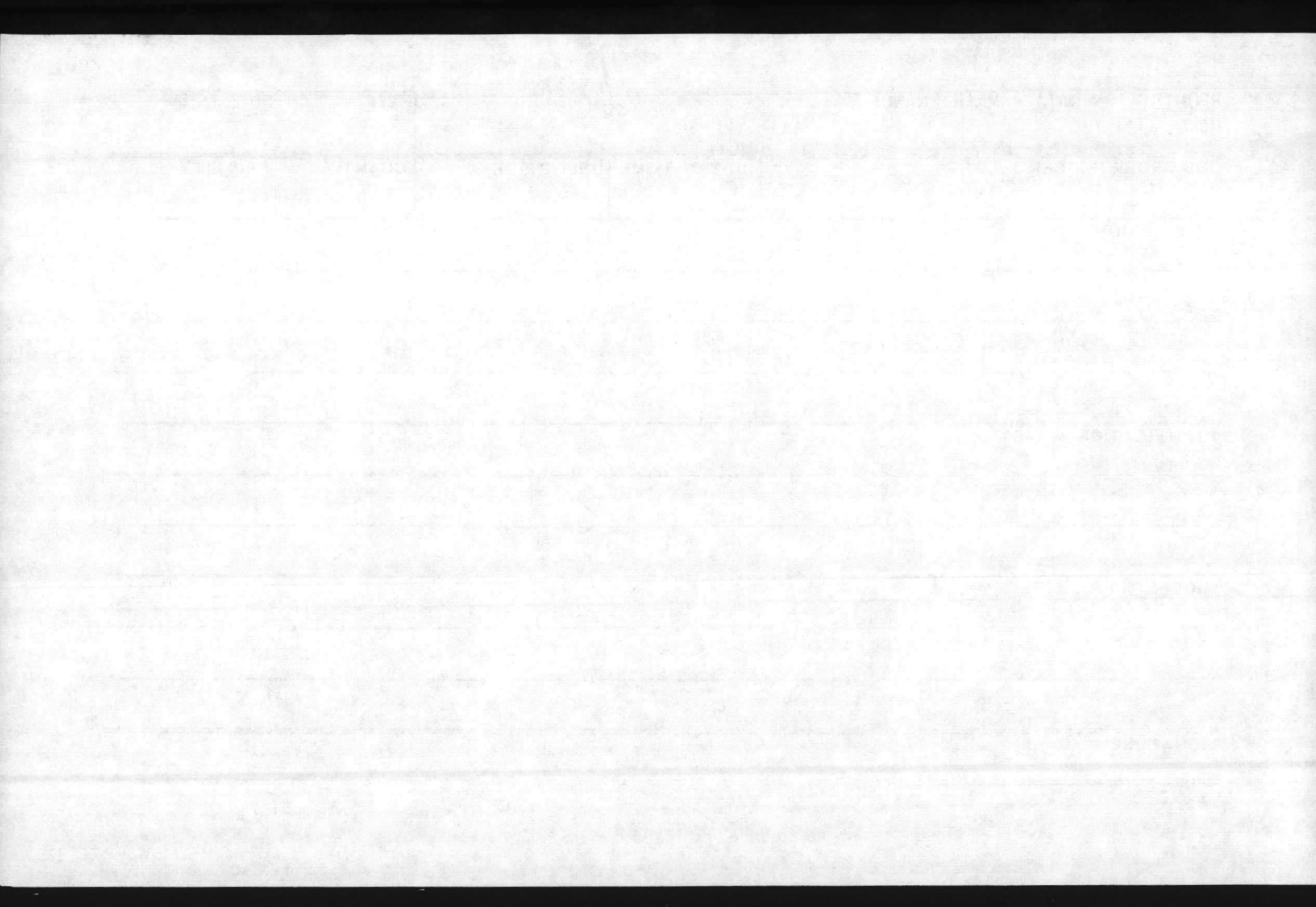

REQUISITION DATA - MAINTENANCE

MCBCL 11014/2

|      |
|------|
| DATE |
|------|

| JOB ORDER NUMBER | UNIT OF ISSUE | UNIT PRICE | QUANTITY | PRIORITY |
|------------------|---------------|------------|----------|----------|
|------------------|---------------|------------|----------|----------|

DESCRIPTION

---

---

---

---

JUSTIFICATION

---

---

---

SUGGESTED SOURCE

---

---

---

SIGNATURE

---

---

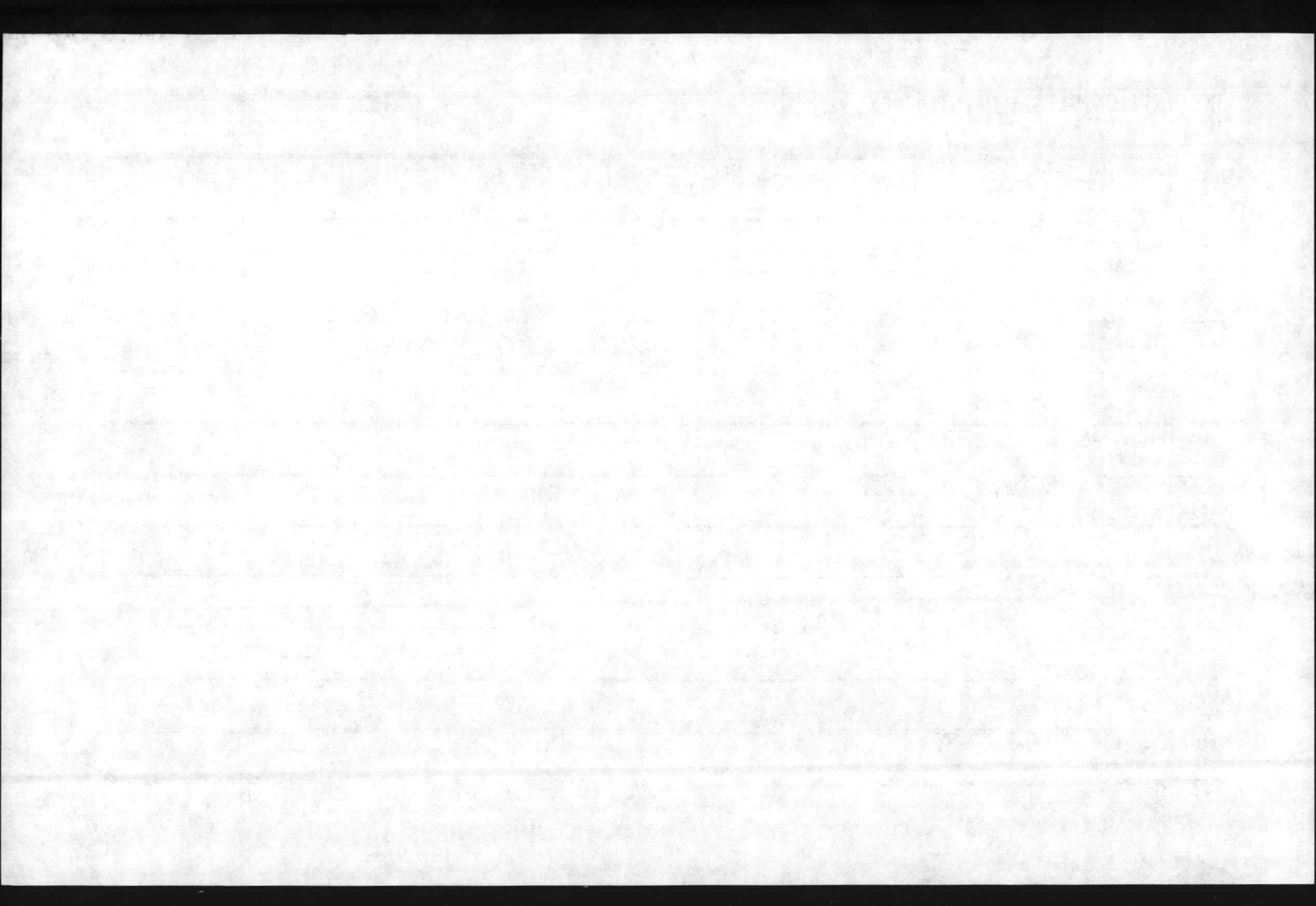

REQUISITION DATA - MAINTENANCE

MCBCL 11014/2

DATE

JOB ORDER NUMBER

UNIT OF ISSUE

UNIT PRICE

QUANTITY

PRIORITY

DESCRIPTION

JUSTIFICATION

SUGGESTED SOURCE

SIGNATURE

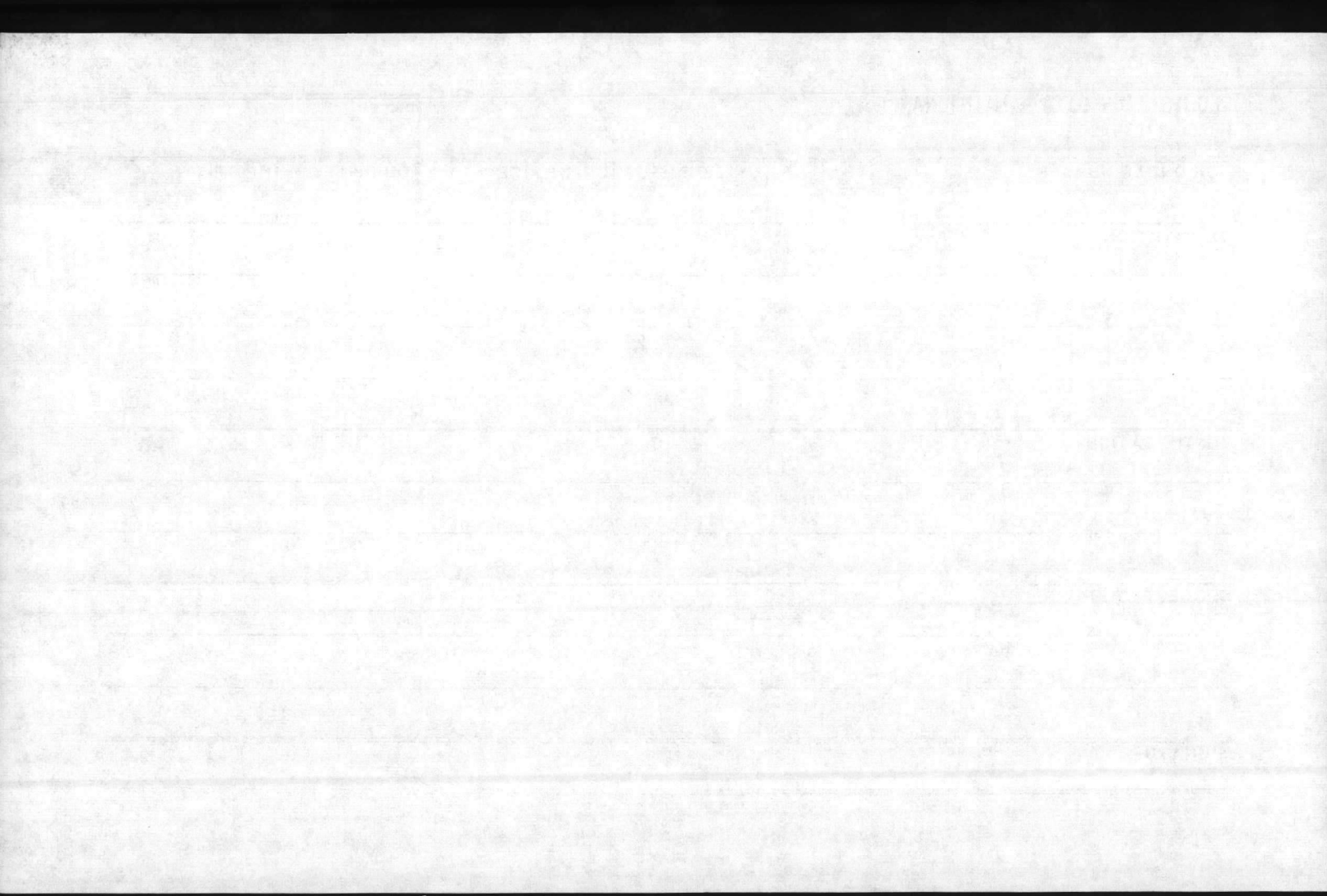

REQUISITION DATA - MAINTENANCE

MCBCL 11014/2

DATE

JOB ORDER NUMBER

UNIT OF ISSUE

UNIT PRICE

QUANTITY

PRIORITY

DESCRIPTION

JUSTIFICATION

SUGGESTED SOURCE

SIGNATURE



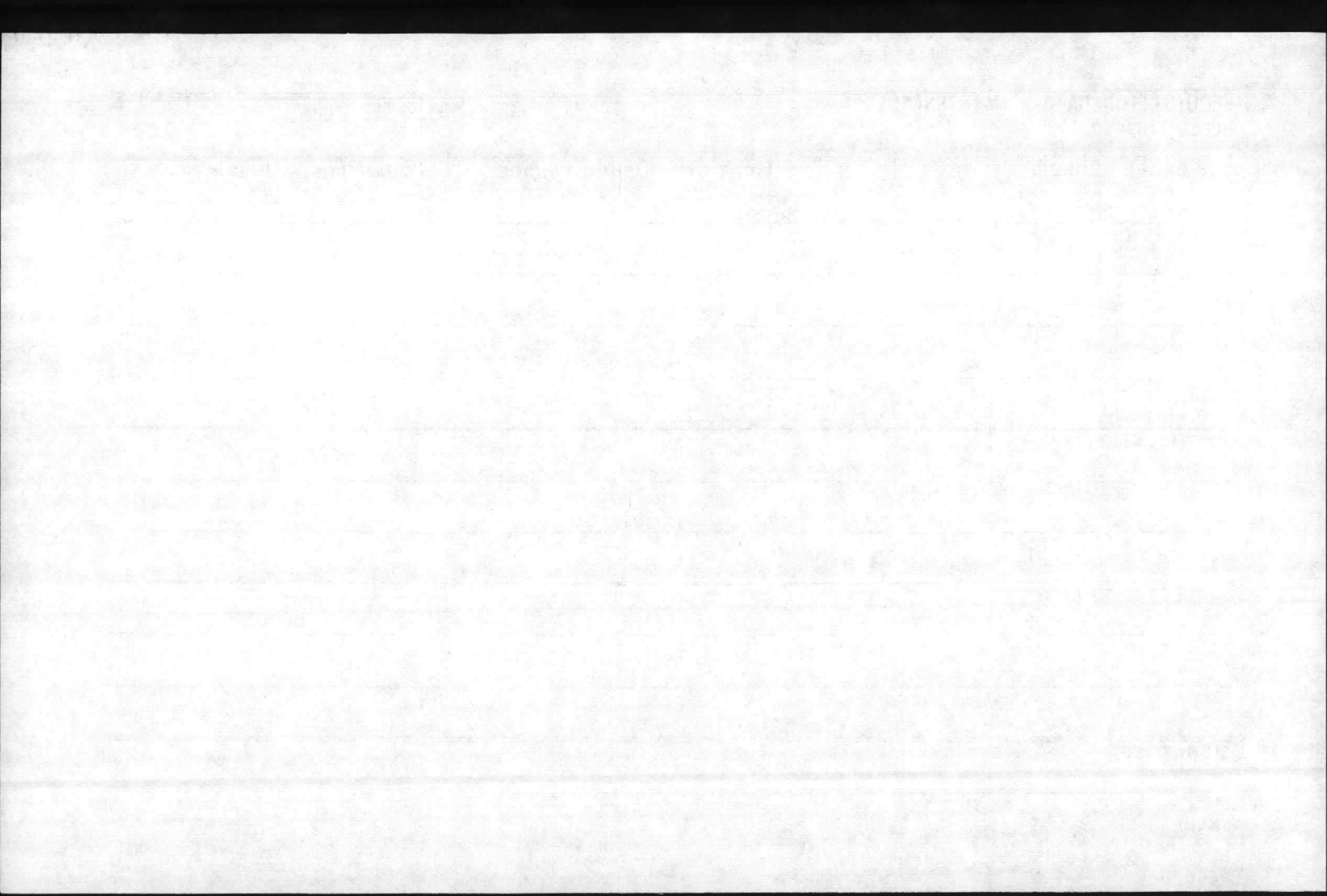

REQUISITION DATA - MAINTENANCE

MCBCL 11014/2

|      |
|------|
| DATE |
|------|

| JOB ORDER NUMBER | UNIT OF ISSUE | UNIT PRICE | QUANTITY | PRIORITY |
|------------------|---------------|------------|----------|----------|
|------------------|---------------|------------|----------|----------|

DESCRIPTION

---

---

---

---

JUSTIFICATION

---

---

---

SUGGESTED SOURCE

---

---

---

SIGNATURE

---

---

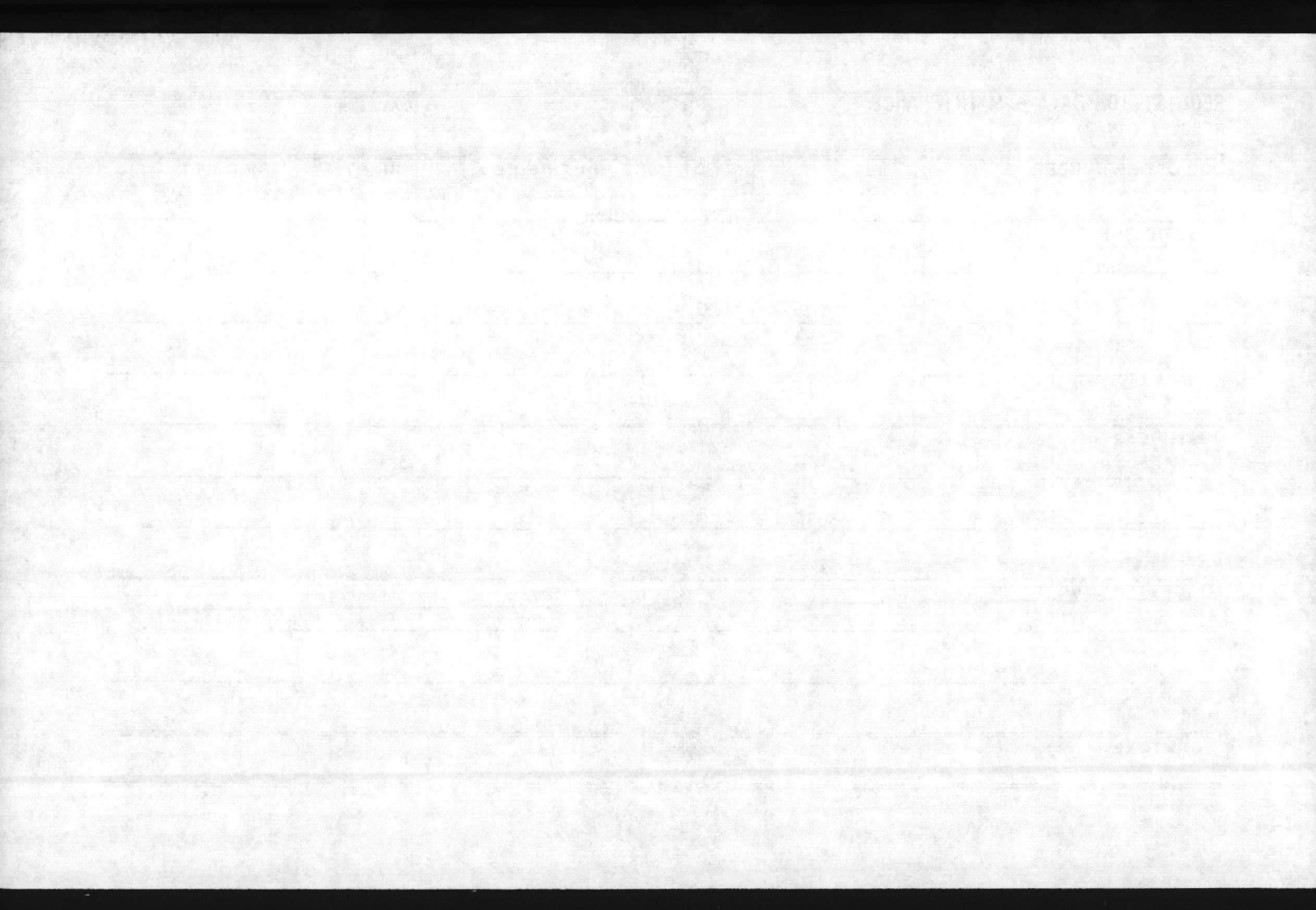

REQUISITION DATA - MAINTENANCE  
MCBCL 11014/2

DATE

| JOB ORDER NUMBER | UNIT OF ISSUE | UNIT PRICE | QUANTITY | PRIORITY |
|------------------|---------------|------------|----------|----------|
|------------------|---------------|------------|----------|----------|

DESCRIPTION

---

---

---

---

JUSTIFICATION

---

---

---

SUGGESTED SOURCE

---

---

---

SIGNATURE

---

---

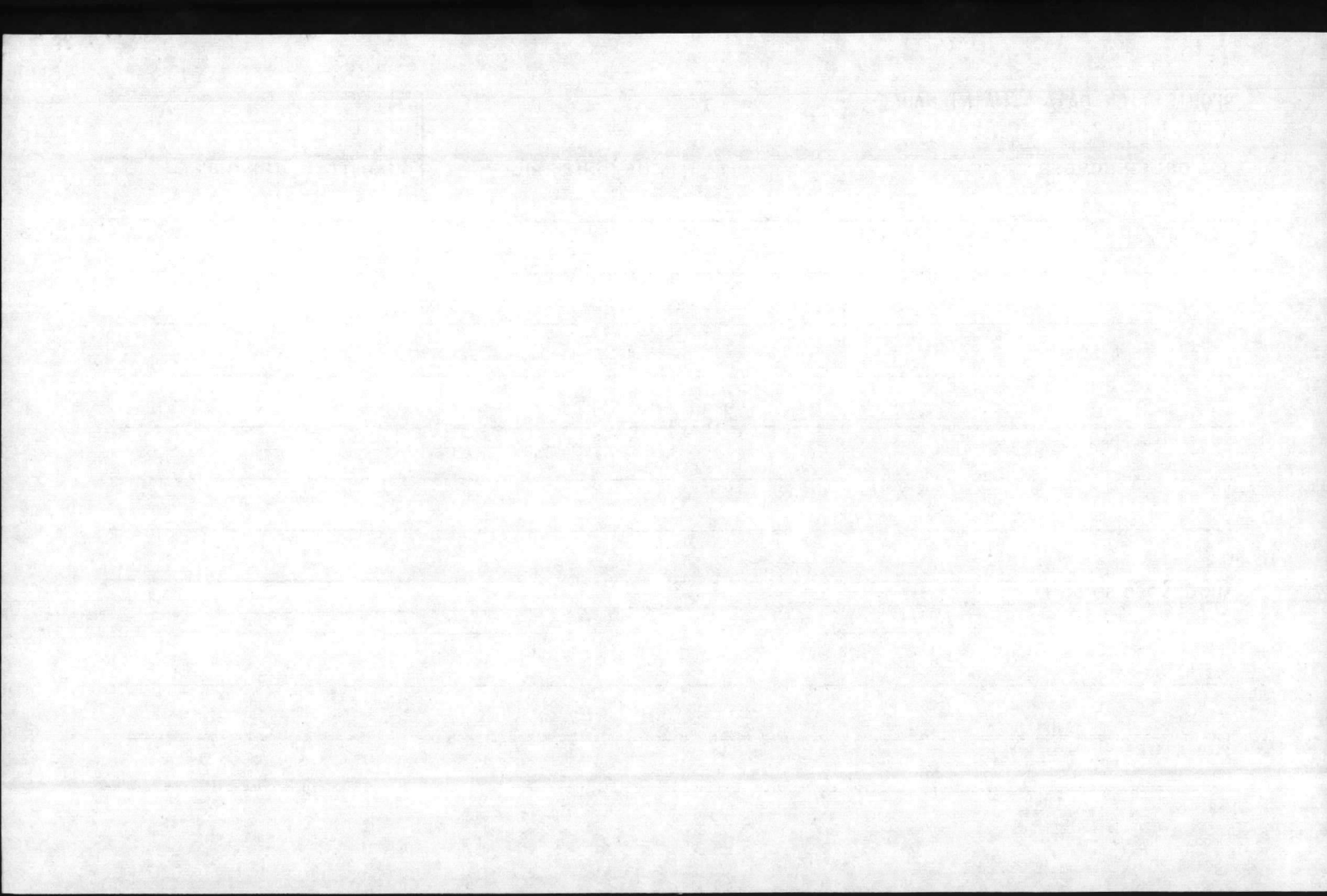

REQUISITION DATA - MAINTENANCE

MCBCL 11014/2

|      |
|------|
| DATE |
|------|

| JOB ORDER NUMBER | UNIT OF ISSUE | UNIT PRICE | QUANTITY | PRIORITY |
|------------------|---------------|------------|----------|----------|
|------------------|---------------|------------|----------|----------|

DESCRIPTION

---

---

---

---

JUSTIFICATION

---

---

---

SUGGESTED SOURCE

---

---

---

SIGNATURE

---

---

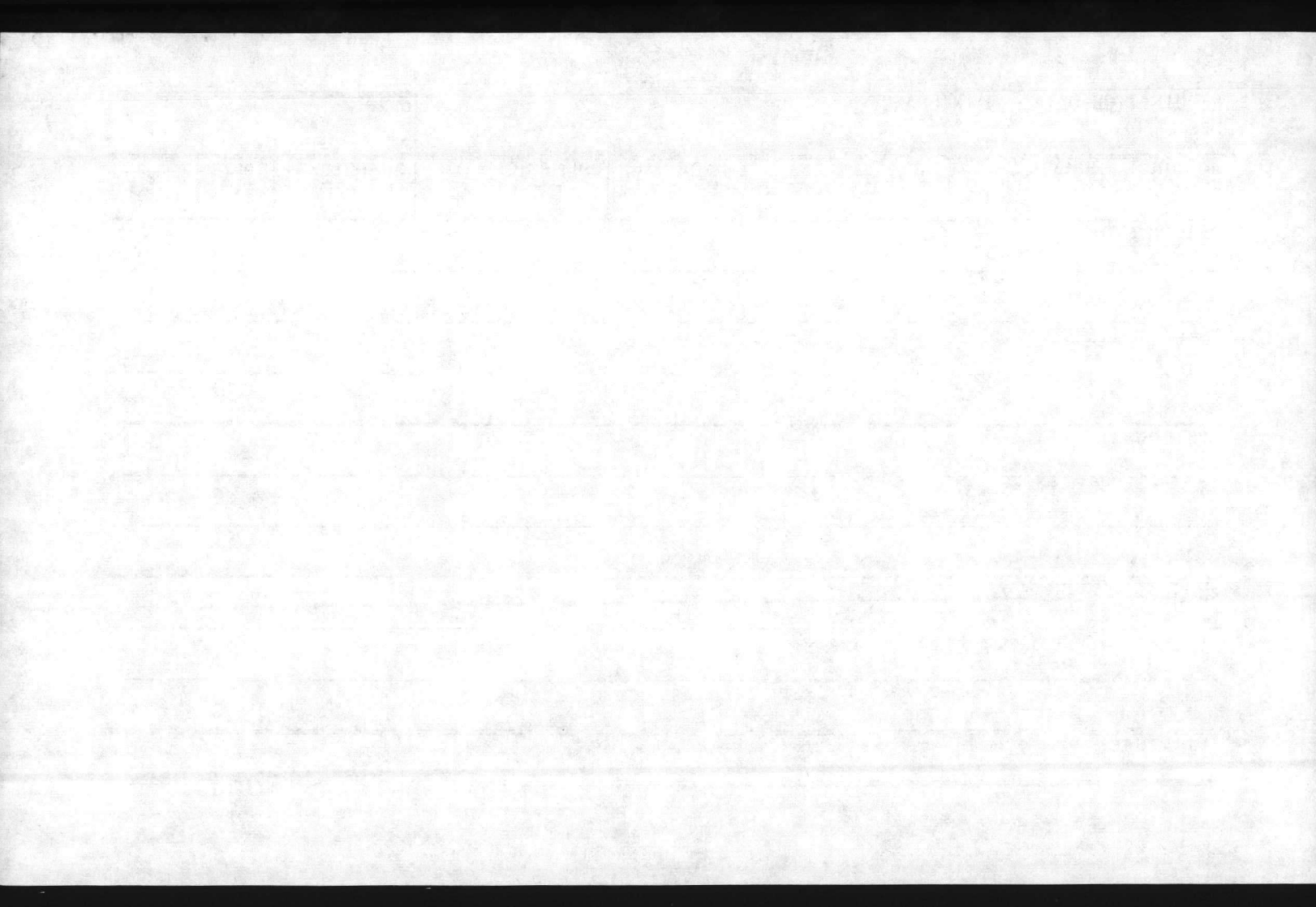



REQUISITION DATA - MAINTENANCE

MCBCL 11014/2

DATE

JOB ORDER NUMBER

UNIT OF ISSUE

UNIT PRICE

QUANTITY

PRIORITY

DESCRIPTION

JUSTIFICATION

SUGGESTED SOURCE

SIGNATURE

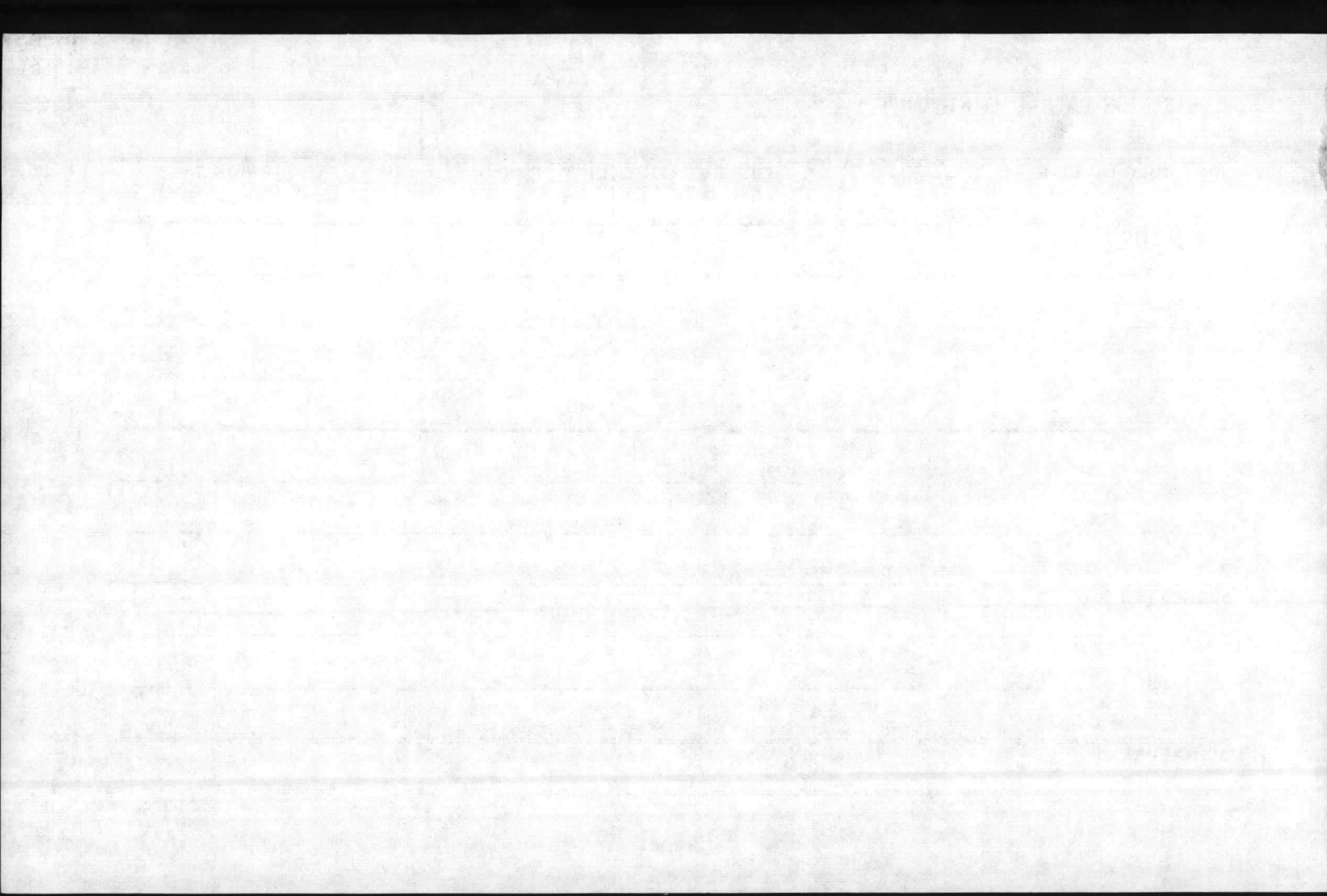

REQUISITION DATA - MAINTENANCE

MCBCL 11014/2

DATE

JOB ORDER NUMBER

UNIT OF ISSUE

UNIT PRICE

QUANTITY

PRIORITY

DESCRIPTION

JUSTIFICATION

SUGGESTED SOURCE

SIGNATURE

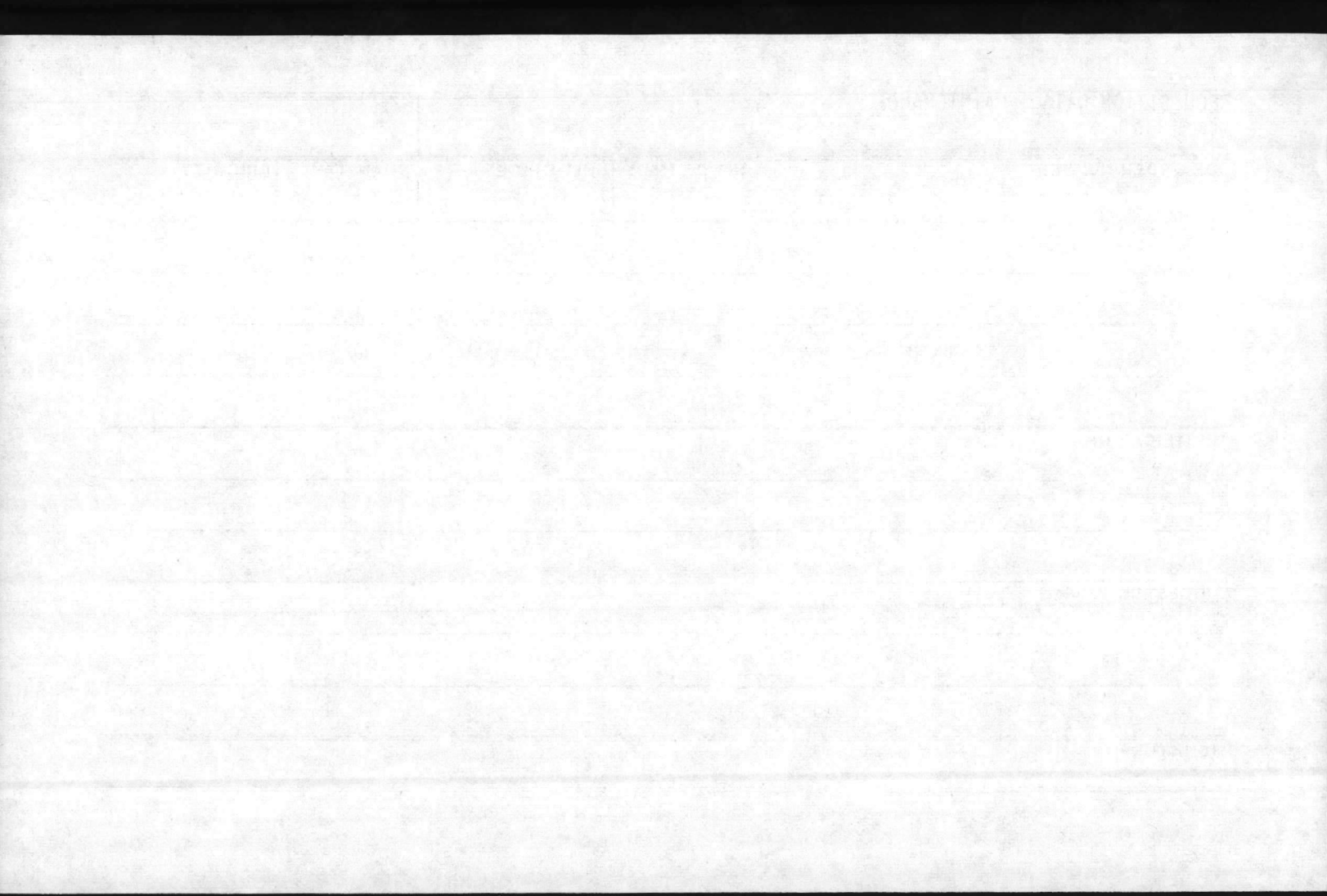

REQUISITION DATA - MAINTENANCE  
MCBCL 11014/2

DATE

JOB ORDER NUMBER

UNIT OF ISSUE

UNIT PRICE

QUANTITY

PRIORITY

DESCRIPTION

JUSTIFICATION

SUGGESTED SOURCE

SIGNATURE

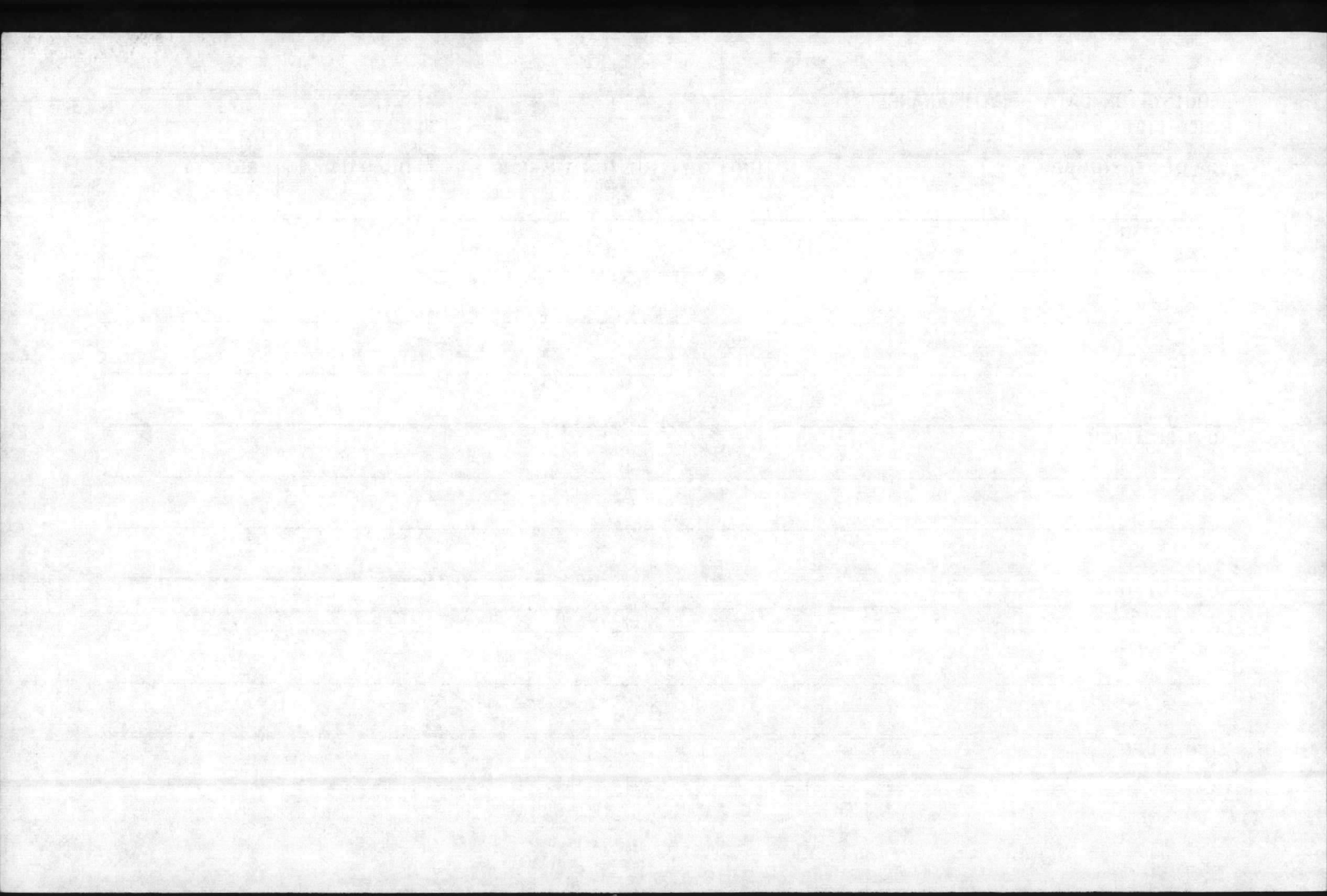

REQUISITION DATA - MAINTENANCE  
MCBCL 11014/2

DATE

JOB ORDER NUMBER

UNIT OF ISSUE

UNIT PRICE

QUANTITY

PRIORITY

DESCRIPTION

JUSTIFICATION

SUGGESTED SOURCE

SIGNATURE



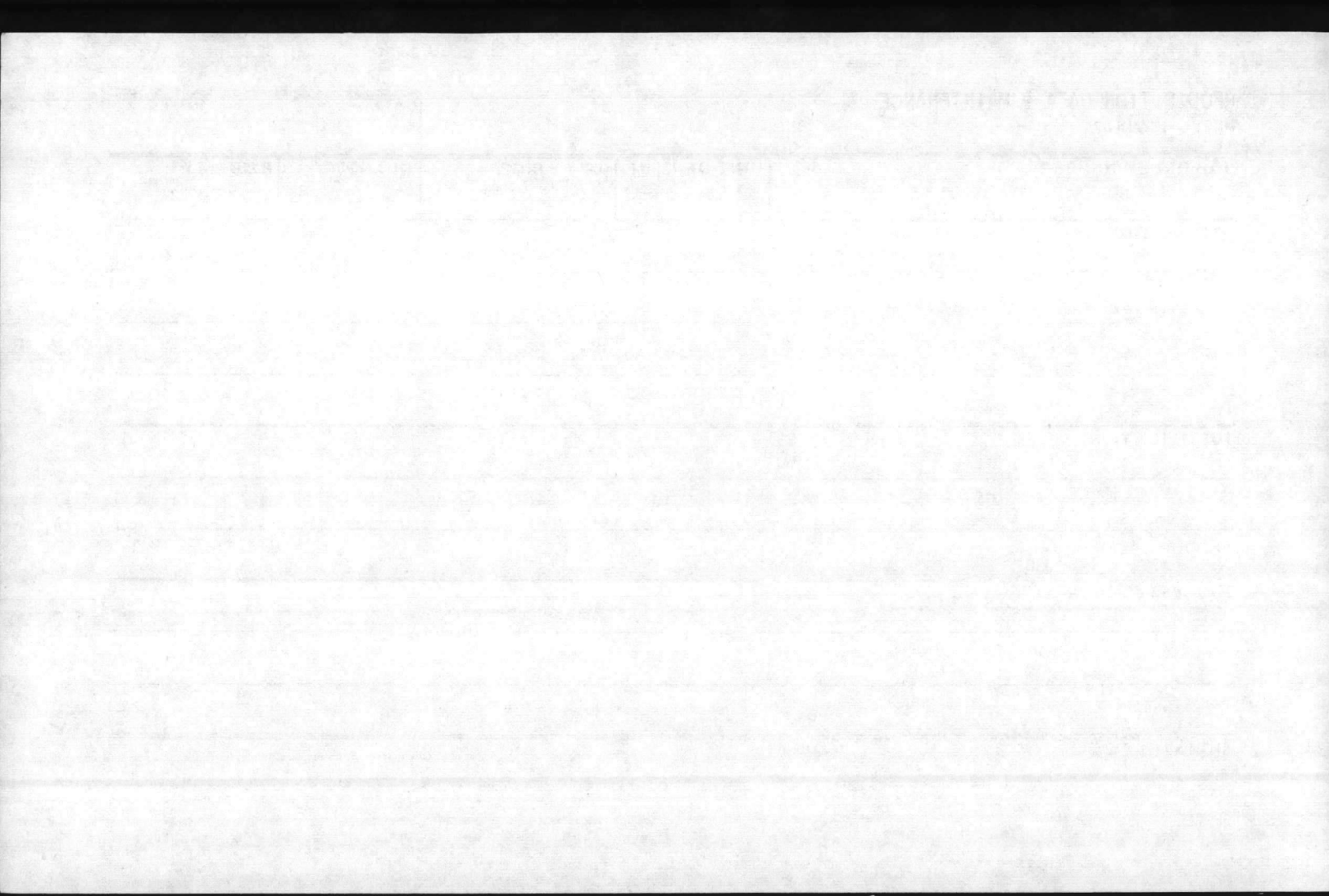

REQUISITION DATA - MAINTENANCE

MCBCL 11014/2

|      |
|------|
| DATE |
|------|

| JOB ORDER NUMBER | UNIT OF ISSUE | UNIT PRICE | QUANTITY | PRIORITY |
|------------------|---------------|------------|----------|----------|
|------------------|---------------|------------|----------|----------|

DESCRIPTION

---

---

---

---

JUSTIFICATION

---

---

---

SUGGESTED SOURCE

---

---

---

SIGNATURE

---

---

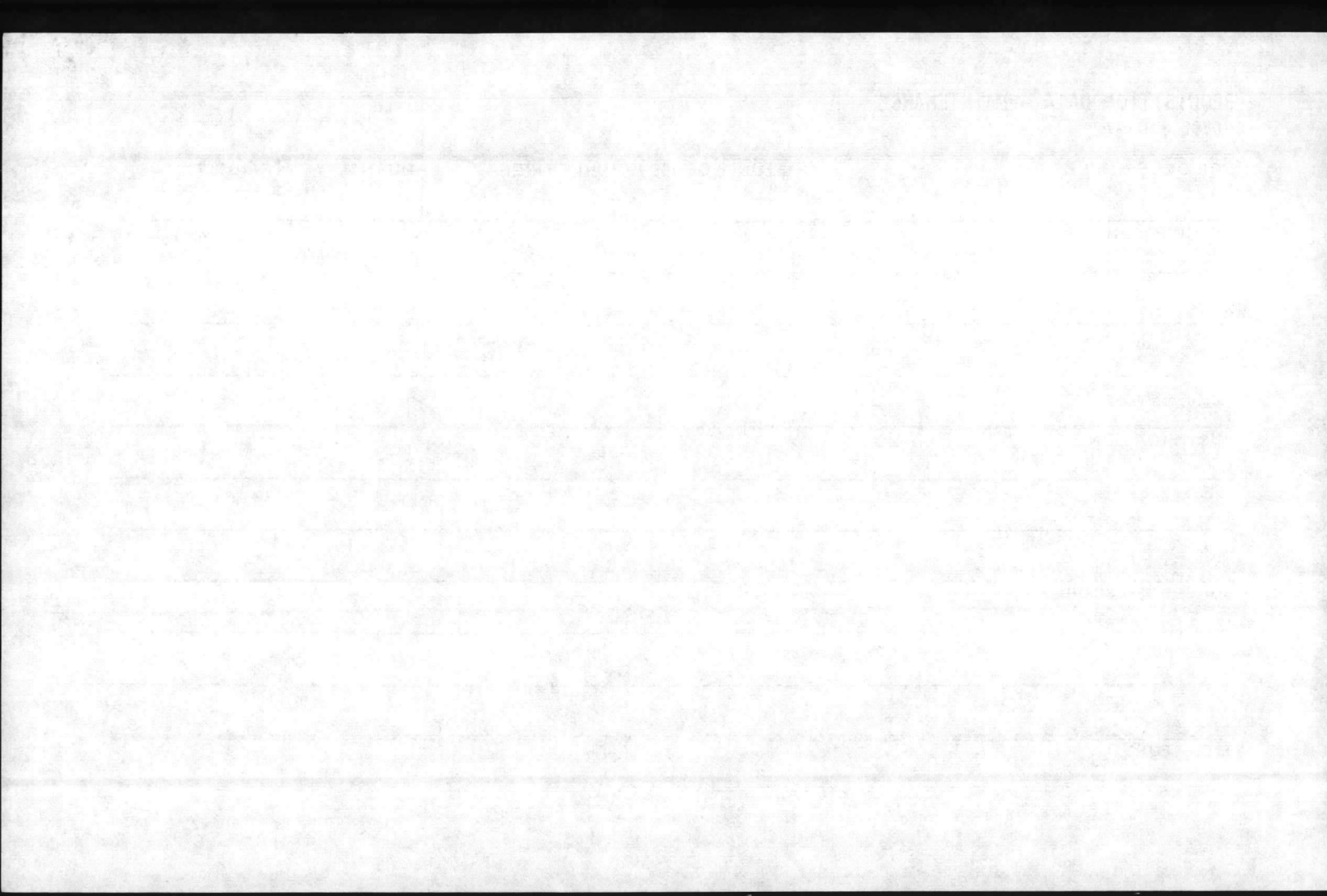

REQUISITION DATA - MAINTENANCE

MCBCL 11014/2

|      |
|------|
| DATE |
|------|

| JOB ORDER NUMBER | UNIT OF ISSUE | UNIT PRICE | QUANTITY | PRIORITY |
|------------------|---------------|------------|----------|----------|
|------------------|---------------|------------|----------|----------|

DESCRIPTION

---

---

---

---

JUSTIFICATION

---

---

---

SUGGESTED SOURCE

---

---

---

SIGNATURE

---

---

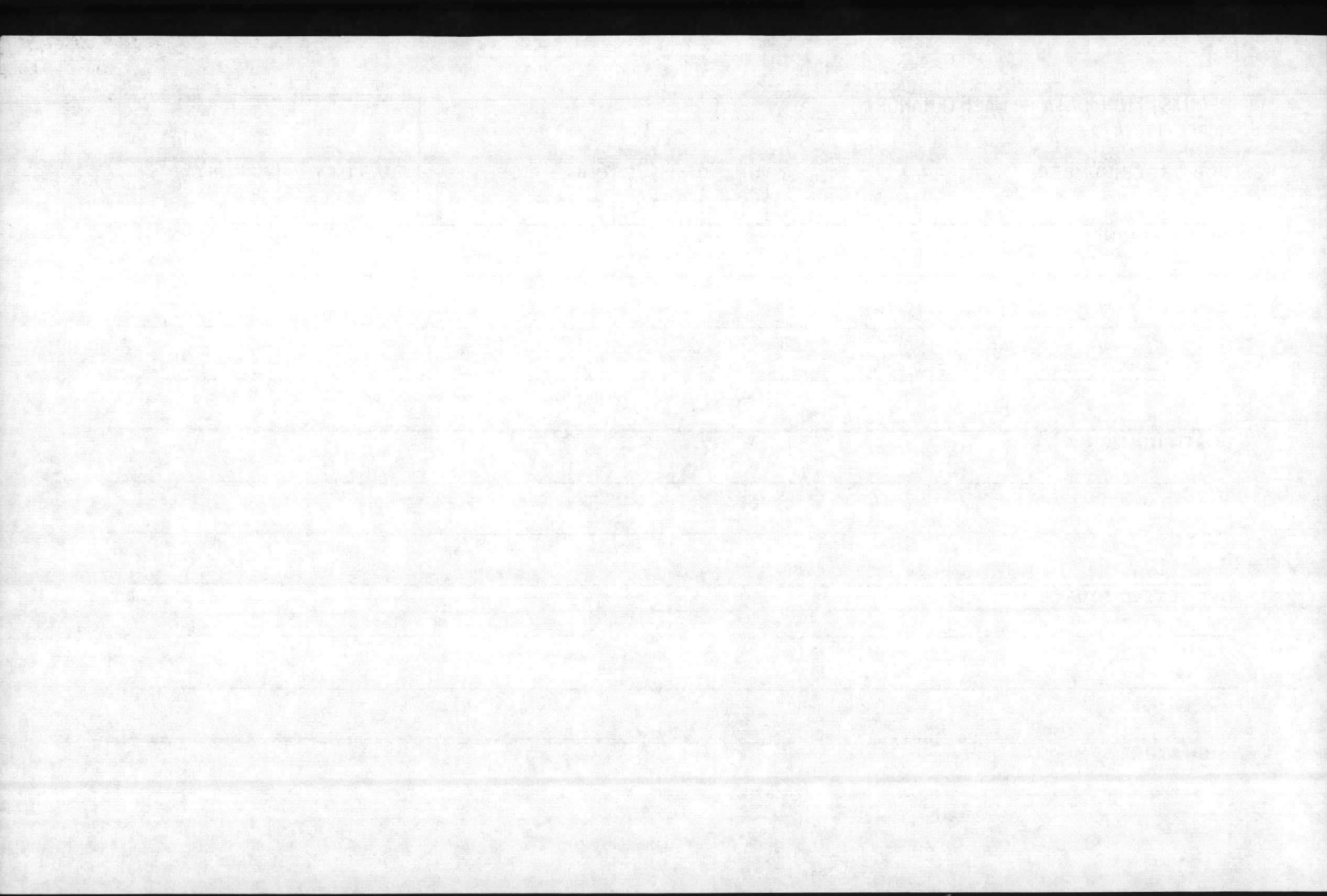

REQUISITION DATA - MAINTENANCE

MCBCL 11014/2

|      |
|------|
| DATE |
|------|

| JOB ORDER NUMBER | UNIT OF ISSUE | UNIT PRICE | QUANTITY | PRIORITY |
|------------------|---------------|------------|----------|----------|
|------------------|---------------|------------|----------|----------|

DESCRIPTION

---

---

---

---

---

JUSTIFICATION

---

---

---

---

---

SUGGESTED SOURCE

---

---

---

---

---

SIGNATURE

---

---

---

---

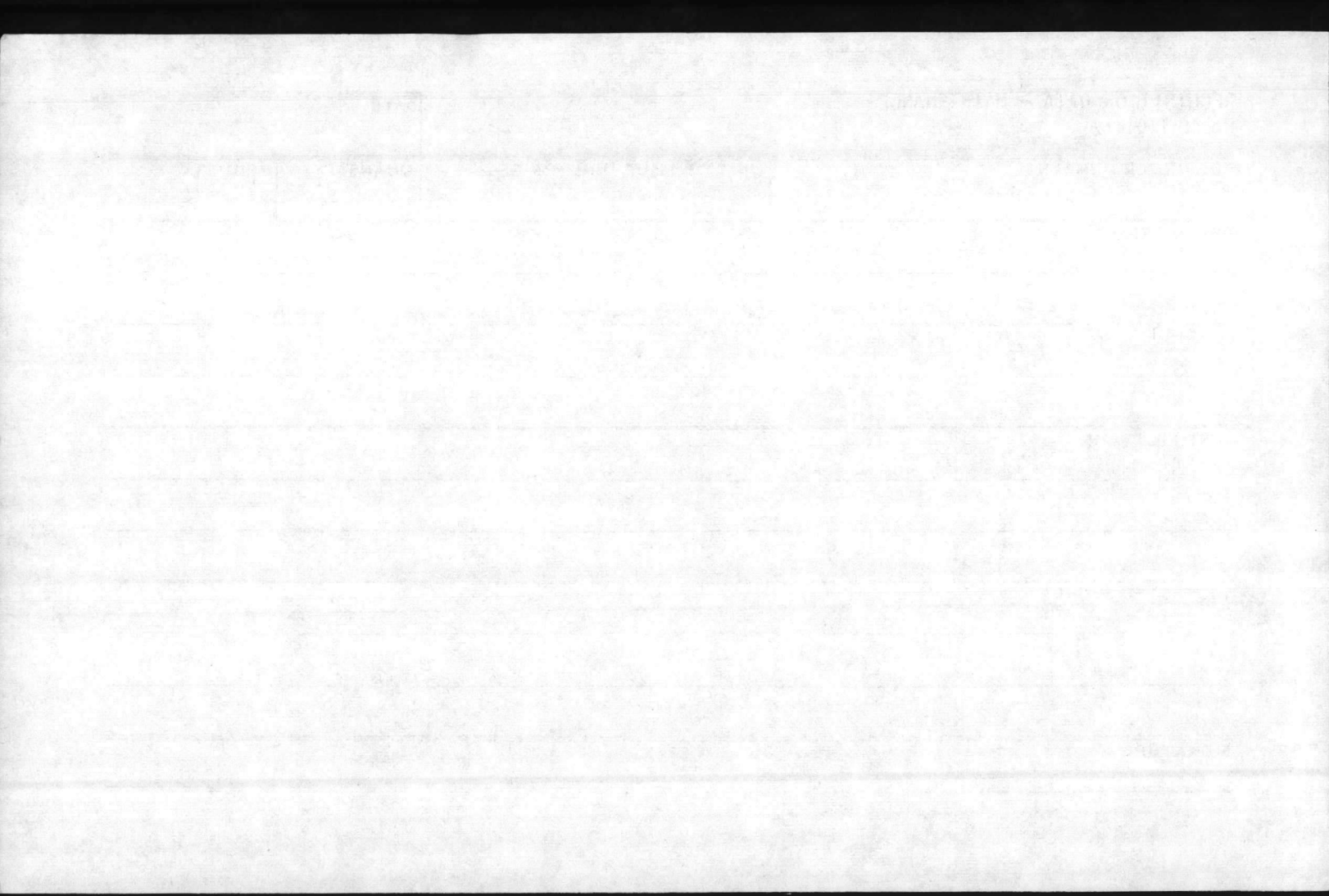



REQUISITION DATA - MAINTENANCE

MCBCL 11014/2

|      |
|------|
| DATE |
|------|

| JOB ORDER NUMBER | UNIT OF ISSUE | UNIT PRICE | QUANTITY | PRIORITY |
|------------------|---------------|------------|----------|----------|
|------------------|---------------|------------|----------|----------|

DESCRIPTION

---

---

---

---

JUSTIFICATION

---

---

---

SUGGESTED SOURCE

---

---

---

SIGNATURE

---

---

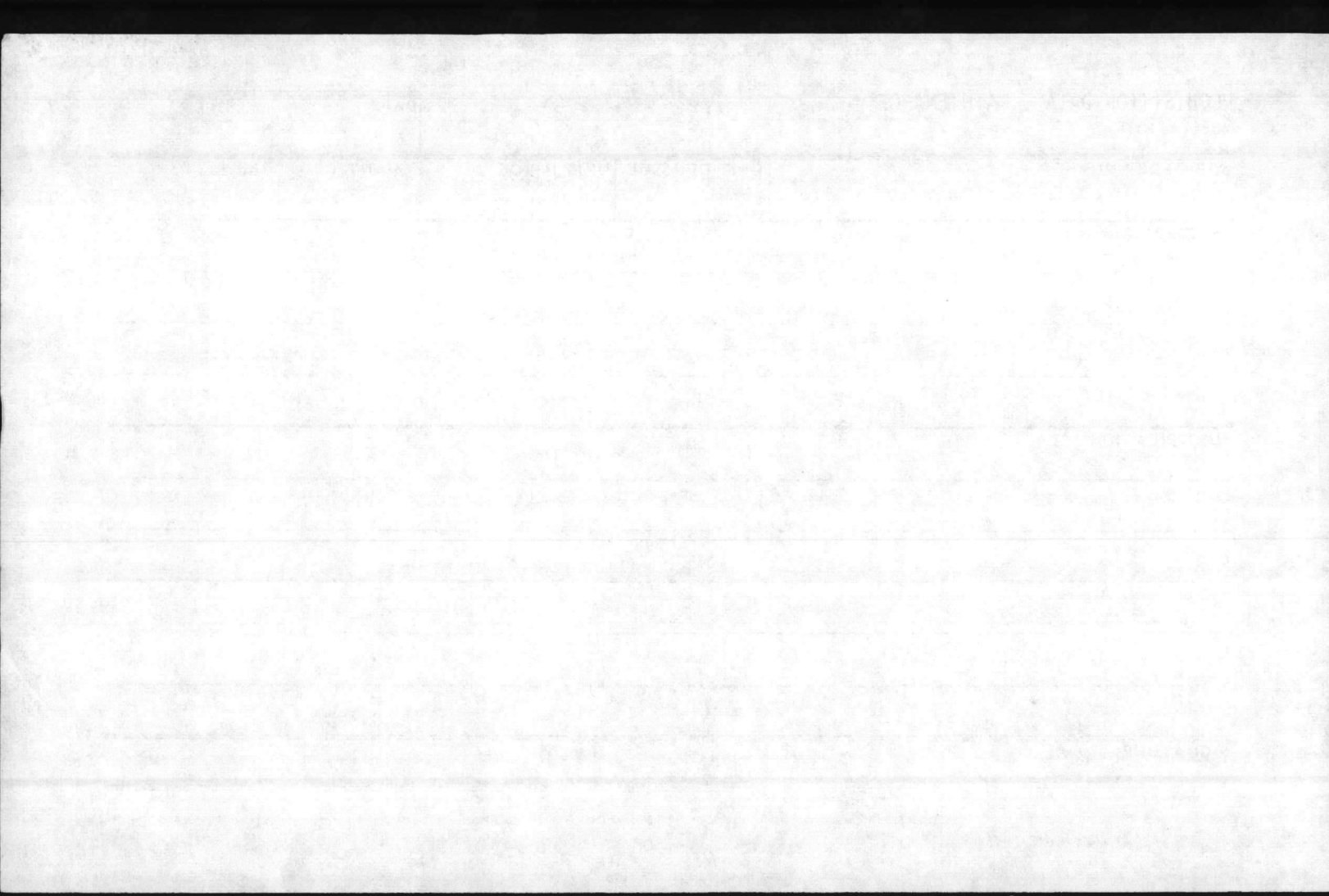

REQUISITION DATA - MAINTENANCE  
MCBCL 11014/2

DATE

JOB ORDER NUMBER

UNIT OF ISSUE

UNIT PRICE

QUANTITY

PRIORITY

DESCRIPTION

JUSTIFICATION

SUGGESTED SOURCE

SIGNATURE

