



MAINTENANCE DISCREPANCY REPORT
 MCBCL 11014/24 (REV. 04-87)

GRD-C10A A046

REQUESTER CODE		WORK REQUEST NUMBER		MINOR JOB <input type="checkbox"/> YES <input type="checkbox"/> NO		ZONE		FOR P&E USE ONLY			FOR COMPLETED WORK ONLY		
BLDG NO.	WGC	*SHOP	LOCATION(S)	JON	UNIT OF MEASR	WORK UNITS	LABOR EPS	COST	MAT'L COST	JOB START ED	JOB COM- PLETED	LABOR HOURS	BADGE #
			87 Repair pump ^{H057}	53.0	A046	1	585987	✓		0745	0800		17112 18589
			87 Turn off Condensate ^{H067}	54.0	A046	1	585990	✓		800	845		17112 18589
			87 Replace trap ^{H157} 150#	303.0	A046	2	585991	✓		1100	1200		17112 18589
			87 Replace Trap ^{H157} ASSY.	303.0	A046	3	585993	✓		1230	1460		17112 18589
			87 Clean Pit ^{H098}	304.0	A046	3	585997	✓		1400	1430		17112 18589
			87 Turn off return ^{H067}	233	A046	2	585999	✓		1100	1200		21482 18948
			87 Weld Leak on MAIN ^{H120} F.C.	309	A046	3	586001	✓		1330	1600		21482 18948
			87 Turn off Steam ^{H067} F.C.	309	A046	2	586002	✓		1230	1330		21482 18948
			87 Turn Steam ON ^{H067} F.C.	309	A046	2	586003	✓		1600	1700		21482 18948
			87										

REMARKS

5/17

* CIRCLE COORDINATING SHOP

SUBMITTED BY (PRINT)	SHOP	DATE	TELEPHONE NO.
HARDISON	87	5-18-88	3099

81

81	1000	1000	1000	1000	1000	1000	1000
82	1000	1000	1000	1000	1000	1000	1000
83	1000	1000	1000	1000	1000	1000	1000
84	1000	1000	1000	1000	1000	1000	1000
85	1000	1000	1000	1000	1000	1000	1000
86	1000	1000	1000	1000	1000	1000	1000
87	1000	1000	1000	1000	1000	1000	1000
88	1000	1000	1000	1000	1000	1000	1000
89	1000	1000	1000	1000	1000	1000	1000
90	1000	1000	1000	1000	1000	1000	1000
91	1000	1000	1000	1000	1000	1000	1000
92	1000	1000	1000	1000	1000	1000	1000
93	1000	1000	1000	1000	1000	1000	1000
94	1000	1000	1000	1000	1000	1000	1000
95	1000	1000	1000	1000	1000	1000	1000
96	1000	1000	1000	1000	1000	1000	1000
97	1000	1000	1000	1000	1000	1000	1000
98	1000	1000	1000	1000	1000	1000	1000
99	1000	1000	1000	1000	1000	1000	1000
100	1000	1000	1000	1000	1000	1000	1000

OLD GIOU NOU

MAINTENANCE DISCREPANCY REPORT
 MCBCL 11014/24 (REV. 04-87)

GRD G10B A048

REQUESTER CODE		WORK REQUEST NUMBER		MINOR JOB <input type="checkbox"/> YES <input type="checkbox"/> NO		ZONE		FOR P&E USE ONLY			FOR COMPLETED WORK ONLY		
BLDG NO.	WGC	*SHOP	LOCATION(S)	JON	UNIT OF MEASR	WORK UNITS	LABOR EPS	COST	MAT'L COST	JOB START ED	JOB COM-PLETED	LABOR HOURS	BADGE #
			87 Turn Steam off ^{H067}	m-420	A048	1	596004			1230	1295		15884 18223
			87 Safety ²⁹⁹⁹	m-421	A048	2	596010			1245	1445		15884
			87 Remove Asbestos ^{S043}	m-421	A048	8	596011			1245	1445		18223
			87 Clean Area ^{T040}	m-421	A048	3	596014			1445	1560		15884 18223
			87 Turn Steam on ^{H067}	m-420	A048	1	596009			1500	1530		15884 18223
			87 Safety ²⁹⁹⁹	m-421	A048	1	596015			1530	1615		15884
			87 Insulate Line ^{H018}	m-421	A048	1	596016			1530	1615		18223

REMARKS
5/17

* CIRCLE COORDINATING SHOP

SUBMITTED BY (PRINT) HARDISON	SHOP 87	DATE 5-18-88	TELEPHONE NO. 3099
---	-------------------	------------------------	------------------------------

Handwritten text at the top left, possibly a name or date.

18

28-21-00

1883

2/11

Handwritten entry 1	1883	1	Handwritten entry 1	1883
Handwritten entry 2	1883	1	Handwritten entry 2	1883
Handwritten entry 3	1883	1	Handwritten entry 3	1883
Handwritten entry 4	1883	2	Handwritten entry 4	1883
Handwritten entry 5	1883	2	Handwritten entry 5	1883
Handwritten entry 6	1883	2	Handwritten entry 6	1883
Handwritten entry 7	1883	1	Handwritten entry 7	1883

Handwritten text at the bottom center, possibly a signature or title.

TICKET NUMBER: 585987 BUILDING NUMBER: GRD G10A REQUESTER CODE: B045 ISSUE DATE: 05/18/88 TIME: 13:24

REQUESTER NAME: HARDISON REQUESTER PHONE: 3099

WORK REQUEST NUMBER: PLANNED WORK UNITS: 1

WORK TO BE PERFORMED: PUMP, REBUILD SUMP OR CELLAR DRAINER(WTR OR STM OP
ER)CLEAN SUMP HOLE
RPR PUMP

LOCATION OF PROBLEM: 53.0_____TICKET COMPLETE

JOB ORDER SERIAL: AM 8 23 A046 2387 WORK GENERATOR: 02 PROPERTY: R (N\R)

CRAFT CODE: N EPS: 2.1 REPAIR CODE: H057 UNIT OF MEASURE: EA

=====

JOB STARTED: _____ JOB-COMPLETED: _____

BADGE NUMBER	START TIME1	STOP TIME1	START TIME2	STOP TIME2	START TIME3	STOP TIME3	WORK UNITS
-----	-----	-----	-----	-----	-----	-----	-----
-----	-----	-----	-----	-----	-----	-----	-----
-----	-----	-----	-----	-----	-----	-----	-----
-----	-----	-----	-----	-----	-----	-----	-----
-----	-----	-----	-----	-----	-----	-----	-----
-----	-----	-----	-----	-----	-----	-----	-----
-----	-----	-----	-----	-----	-----	-----	-----
-----	-----	-----	-----	-----	-----	-----	-----

OTHER WORK PERFORMED: _____

MATERIAL USED: _____

USER'S SIGNATURE: _____ DATE: _____

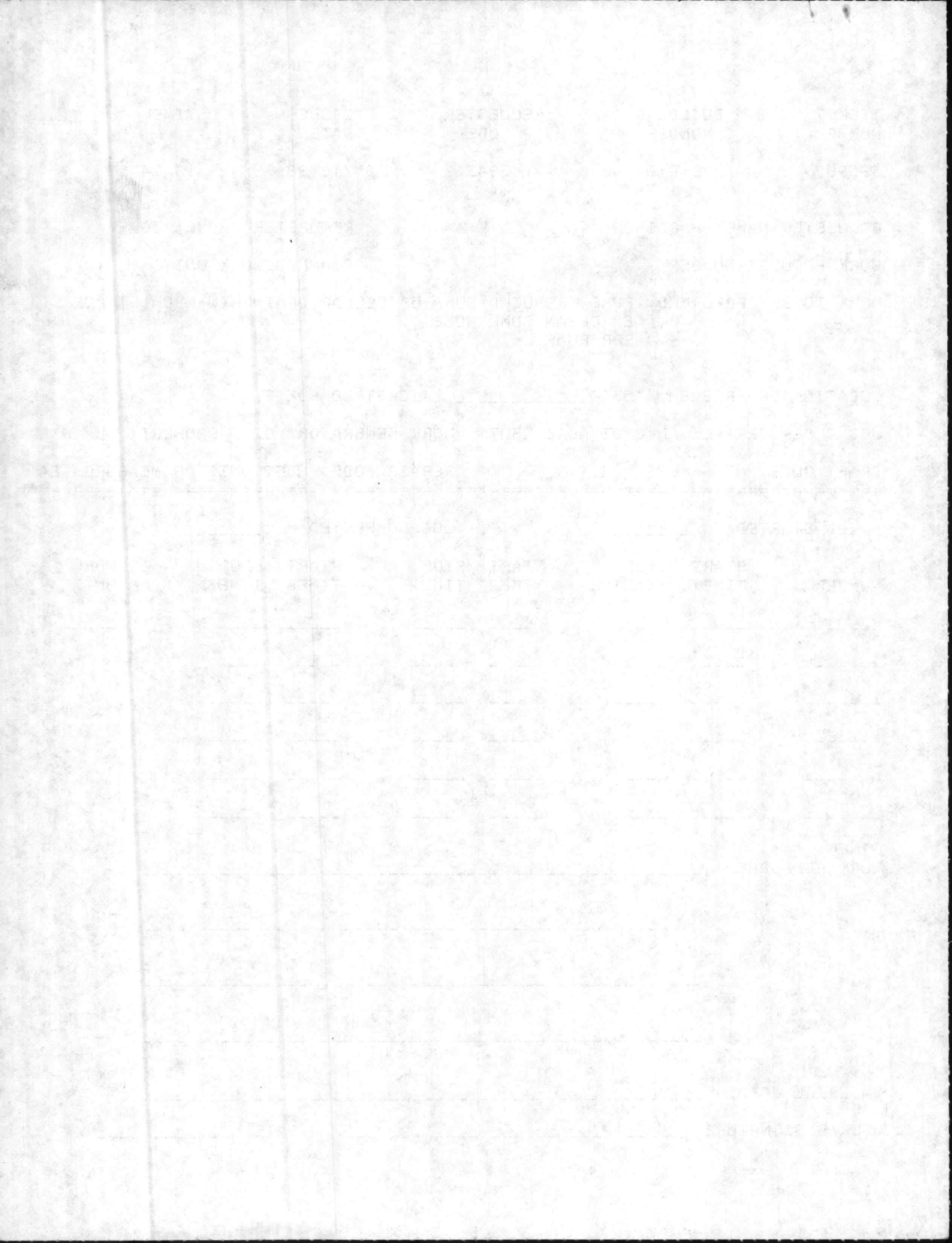

TICKET NUMBER	BUILDING NUMBER	REQUESTER CODE	ISSUE DATE	TIME
585990	GRD G10A	B045	05/18/88	13:25

REQUESTER NAME: HARDISON REQUESTER PHONE: 3099

WORK REQUEST NUMBER: PLANNED WORK UNITS: 1

WORK TO BE PERFORMED: UTILITIES,CUT OFF/ON INCL WATER/AIR/SEWER/ETC FOR CONTRACT OR W.C'S
TURN OFF CONDENSATE

LOCATION OF PROBLEM: 54.0 _____ TICKET COMPLETE

JOB ORDER SERIAL: AM 8 23 A046 2387 WORK GENERATOR: 02 PROPERTY: R (N\R)

CRAFT CODE: N EPS: 1.6 REPAIR CODE: H067 UNIT OF MEASURE: SC

JOB STARTED: _____ JOB-COMPLETED: _____

BADGE NUMBER	START TIME1	STOP TIME1	START TIME2	STOP TIME2	START TIME3	STOP TIME3	WORK UNITS
-----	-----	-----	-----	-----	-----	-----	-----
-----	-----	-----	-----	-----	-----	-----	-----
-----	-----	-----	-----	-----	-----	-----	-----
-----	-----	-----	-----	-----	-----	-----	-----
-----	-----	-----	-----	-----	-----	-----	-----
-----	-----	-----	-----	-----	-----	-----	-----
-----	-----	-----	-----	-----	-----	-----	-----

OTHER WORK PERFORMED: _____

MATERIAL USED: _____

USER'S SIGNATURE: _____ DATE: _____

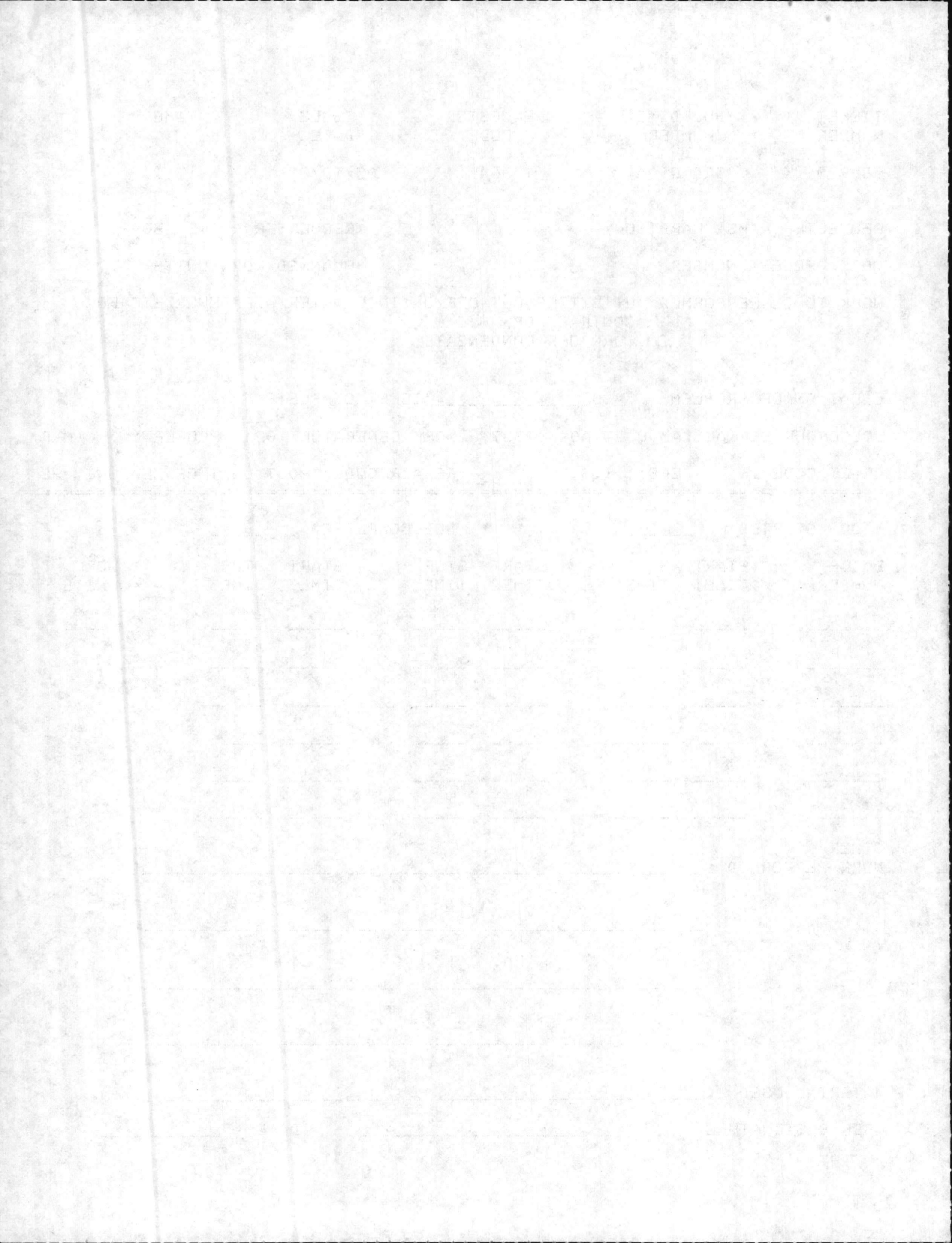

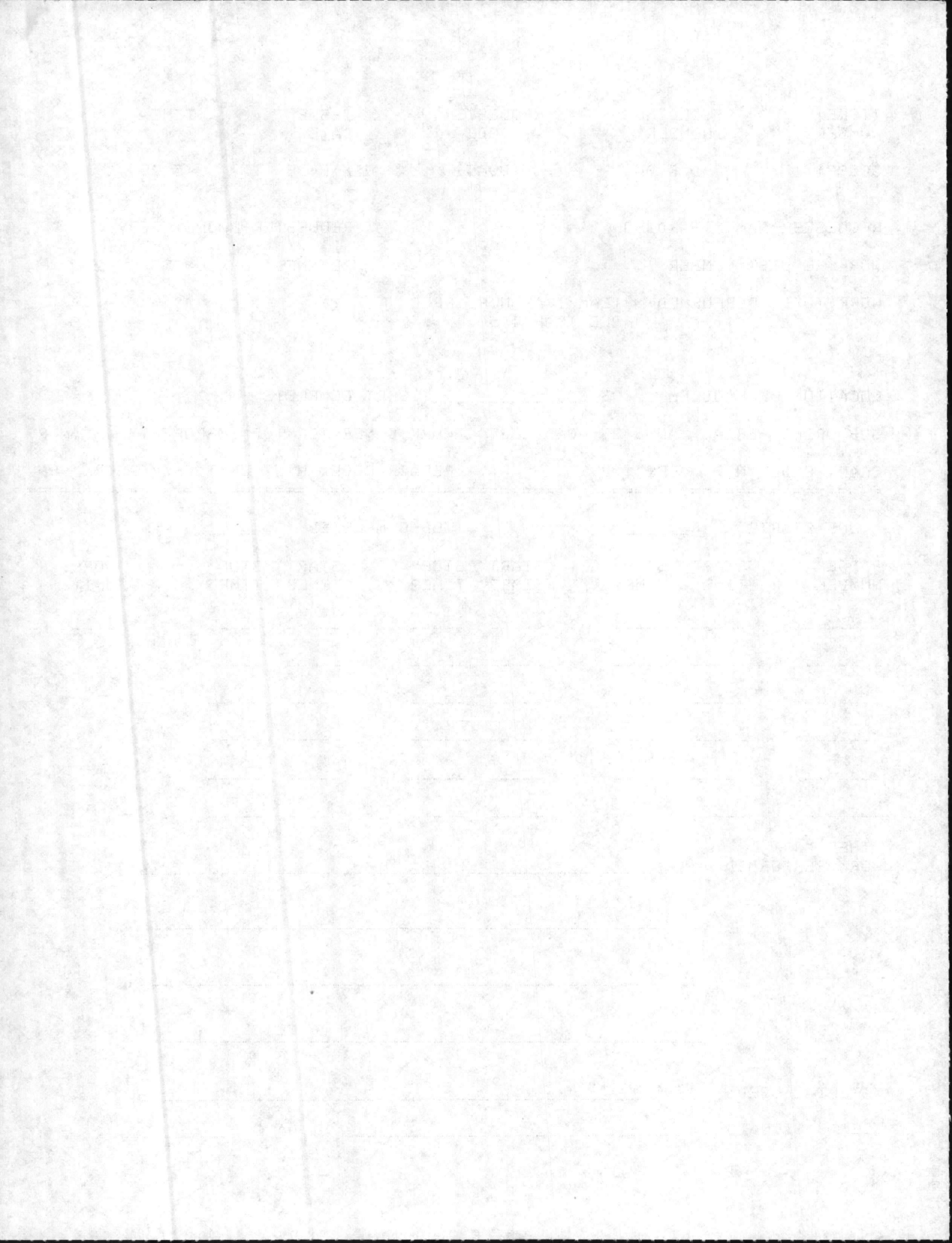

TICKET NUMBER 585993 BUILDING NUMBER GRD G10A REQUESTER CODE B045 ISSUE DATE 05/18/88 TIME 13:26

REQUESTER NAME: HARDISON REQUESTER PHONE: 3099

WORK REQUEST NUMBER: PLANNED WORK UNITS: 3

WORK TO BE PERFORMED: STEAM TRAP H.P. RPLC RPLC TRAP ASSY

LOCATION OF PROBLEM: 303.0 TICKET COMPLETE

JOB ORDER SERIAL: AM 8 23 A046 2387 WORK GENERATOR: 02 PROPERTY: R (N\R)

CRAFT CODE: N EPS: 4.2 REPAIR CODE: H157 UNIT OF MEASURE: EA

JOB STARTED: JOB-COMPLETED:

Table with 8 columns: BADGE NUMBER, START TIME1, STOP TIME1, START TIME2, STOP TIME2, START TIME3, STOP TIME3, WORK UNITS. The table contains several rows of dashed lines representing data entries.

OTHER WORK PERFORMED:

MATERIAL USED:

USER'S SIGNATURE: DATE:

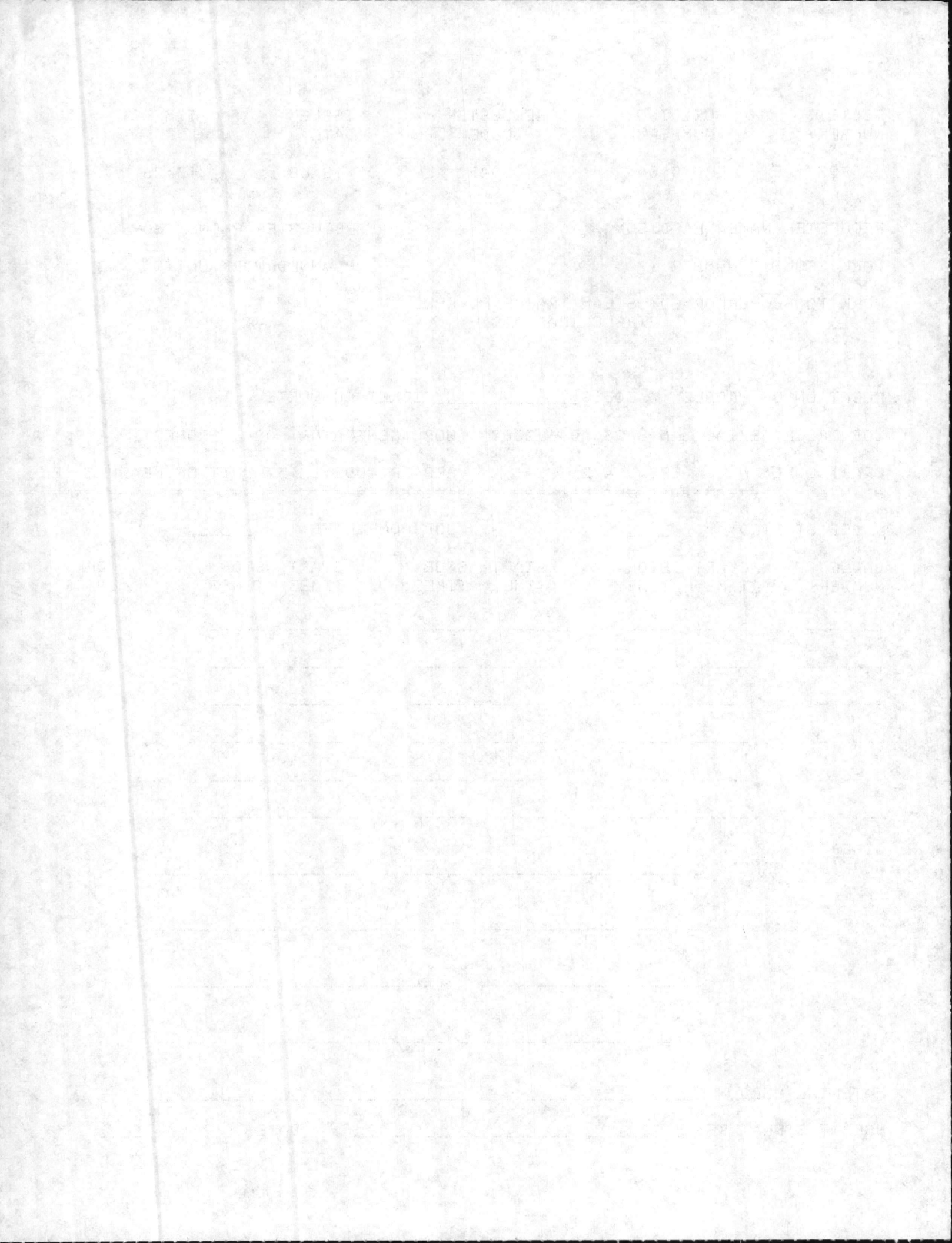

TICKET NUMBER	BUILDING NUMBER	REQUESTER CODE	ISSUE DATE	TIME
585997	GRD G10A	B045	05/18/88	13:27

REQUESTER NAME: HARDISON REQUESTER PHONE: 3099

WORK REQUEST NUMBER: PLANNED WORK UNITS: 3

WORK TO BE PERFORMED: PIT, SUMP, CLEAN OUT, MECHANICAL ROOM OR STEAM DIS
 TRIBUTION PIT
 CLEAN PIT

LOCATION OF PROBLEM: 304.0_____TICKET COMPLETE

JOB ORDER SERIAL: AM 8 23 A046 2387 WORK GENERATOR: 02 PROPERTY: R (N\R)

CRAFT CODE: N EPS: 1.5 REPAIR CODE: H098 UNIT OF MEASURE: EA

JOB STARTED: _____			JOB-COMPLETED: _____				
BADGE NUMBER	START TIME1	STOP TIME1	START TIME2	STOP TIME2	START TIME3	STOP TIME3	WORK UNITS
-----	-----	-----	-----	-----	-----	-----	-----
-----	-----	-----	-----	-----	-----	-----	-----
-----	-----	-----	-----	-----	-----	-----	-----
-----	-----	-----	-----	-----	-----	-----	-----
-----	-----	-----	-----	-----	-----	-----	-----
-----	-----	-----	-----	-----	-----	-----	-----
-----	-----	-----	-----	-----	-----	-----	-----

OTHER WORK PERFORMED: _____

MATERIAL USED: _____

USER'S SIGNATURE: _____ DATE: _____

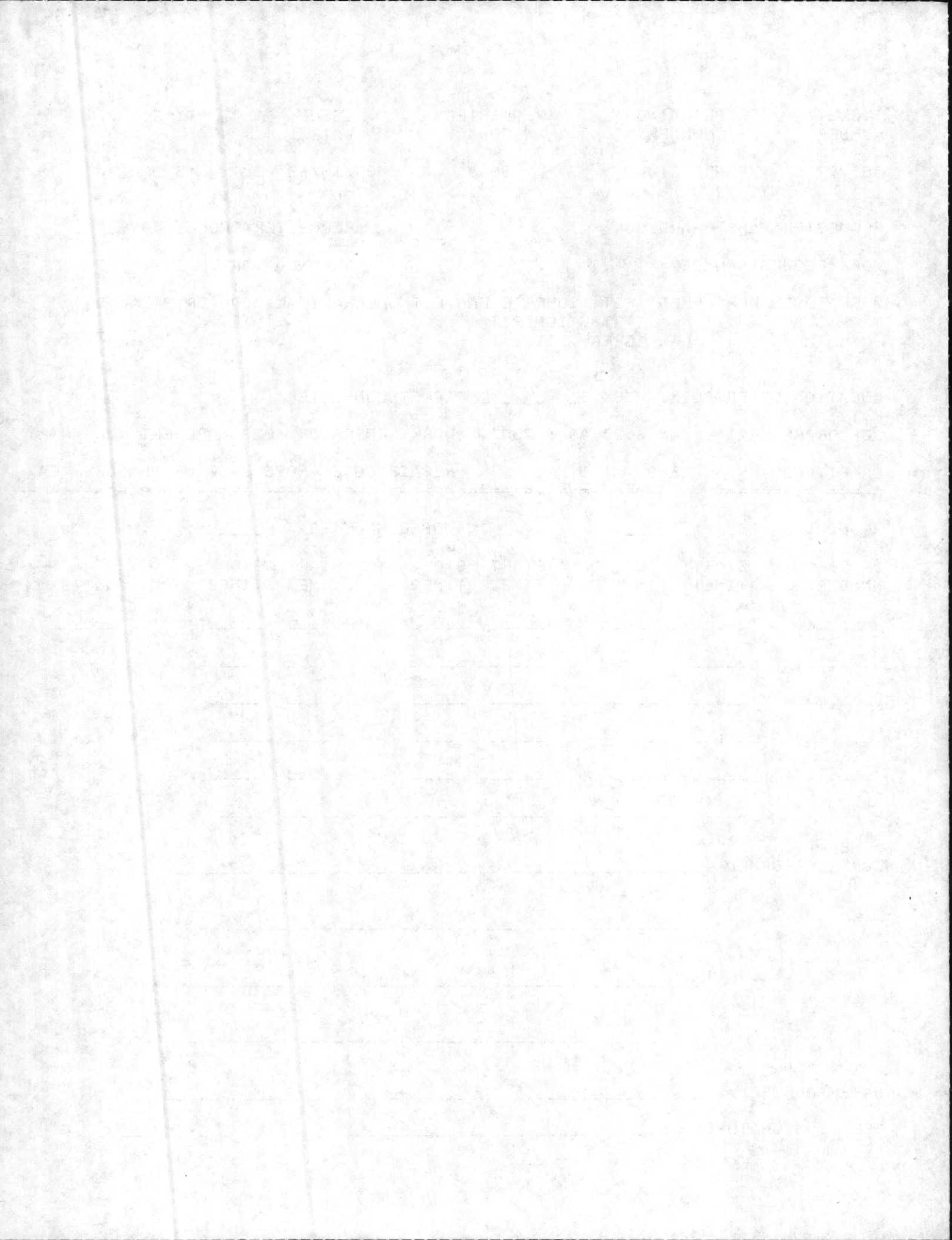

TICKET NUMBER 585999 BUILDING NUMBER GRD G10A REQUESTER CODE B045 ISSUE DATE 05/18/88 TIME 13:28

REQUESTER NAME: HARDISON REQUESTER PHONE: 3099

WORK REQUEST NUMBER: PLANNED WORK UNITS: 2

WORK TO BE PERFORMED: UTILITIES,CUT OFF/ON INCL WATER/AIR/SEWER/ETC FOR CONTRACT OR W.C'S TURN OFF RETURN

LOCATION OF PROBLEM: 233 _____TICKET COMPLETE

JOB ORDER SERIAL: AM 8 23 A046 2387 WORK GENERATOR: 02 PROPERTY: R (N\R)

CRAFT CODE: N EPS: 2.9 REPAIR CODE: H067 UNIT OF MEASURE: SC

JOB STARTED: _____ JOB-COMPLETED: _____

Table with 8 columns: BADGE NUMBER, START TIME1, STOP TIME1, START TIME2, STOP TIME2, START TIME3, STOP TIME3, WORK UNITS. All cells are empty.

OTHER WORK PERFORMED: _____

MATERIAL USED: _____

USER'S SIGNATURE: _____ DATE: _____

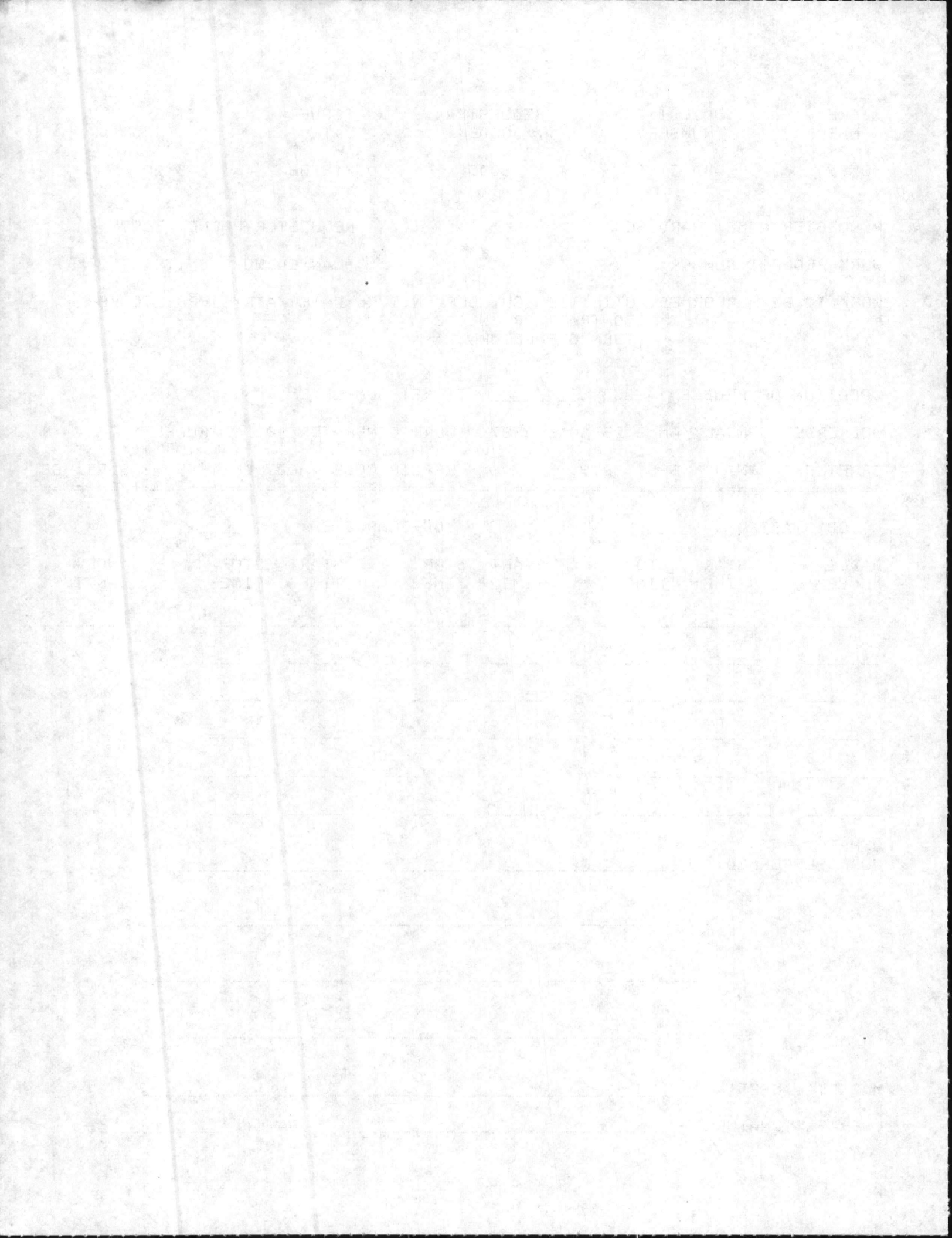

TICKET NUMBER	BUILDING NUMBER	REQUESTER CODE	ISSUE DATE	TIME
586001	GRD G10A	B045	05/18/88	13:28

REQUESTER NAME: HARDISON REQUESTER PHONE: 3099

WORK REQUEST NUMBER: PLANNED WORK UNITS: 3

WORK TO BE PERFORMED: PIPE, RPL WELD PIPE, 2" TO 4", STEAM OR CONDENSATE, SHCOOL 40 WELD LEAK ON MAIN

LOCATION OF PROBLEM: FC 309 _____ TICKET COMPLETE

JOB ORDER SERIAL: AM 8 23 A046 2387 WORK GENERATOR: 02 PROPERTY: R (N\R)

CRAFT CODE: N EPS: 4.5 REPAIR CODE: H120 UNIT OF MEASURE: SECT

JOB STARTED: _____			JOB-COMPLETED: _____				
BADGE NUMBER	START TIME1	STOP TIME1	START TIME2	STOP TIME2	START TIME3	STOP TIME3	WORK UNITS
-----	-----	-----	-----	-----	-----	-----	-----
-----	-----	-----	-----	-----	-----	-----	-----
-----	-----	-----	-----	-----	-----	-----	-----
-----	-----	-----	-----	-----	-----	-----	-----
-----	-----	-----	-----	-----	-----	-----	-----
-----	-----	-----	-----	-----	-----	-----	-----
-----	-----	-----	-----	-----	-----	-----	-----

OTHER WORK PERFORMED: _____

MATERIAL USED: _____

USER'S SIGNATURE: _____ DATE: _____

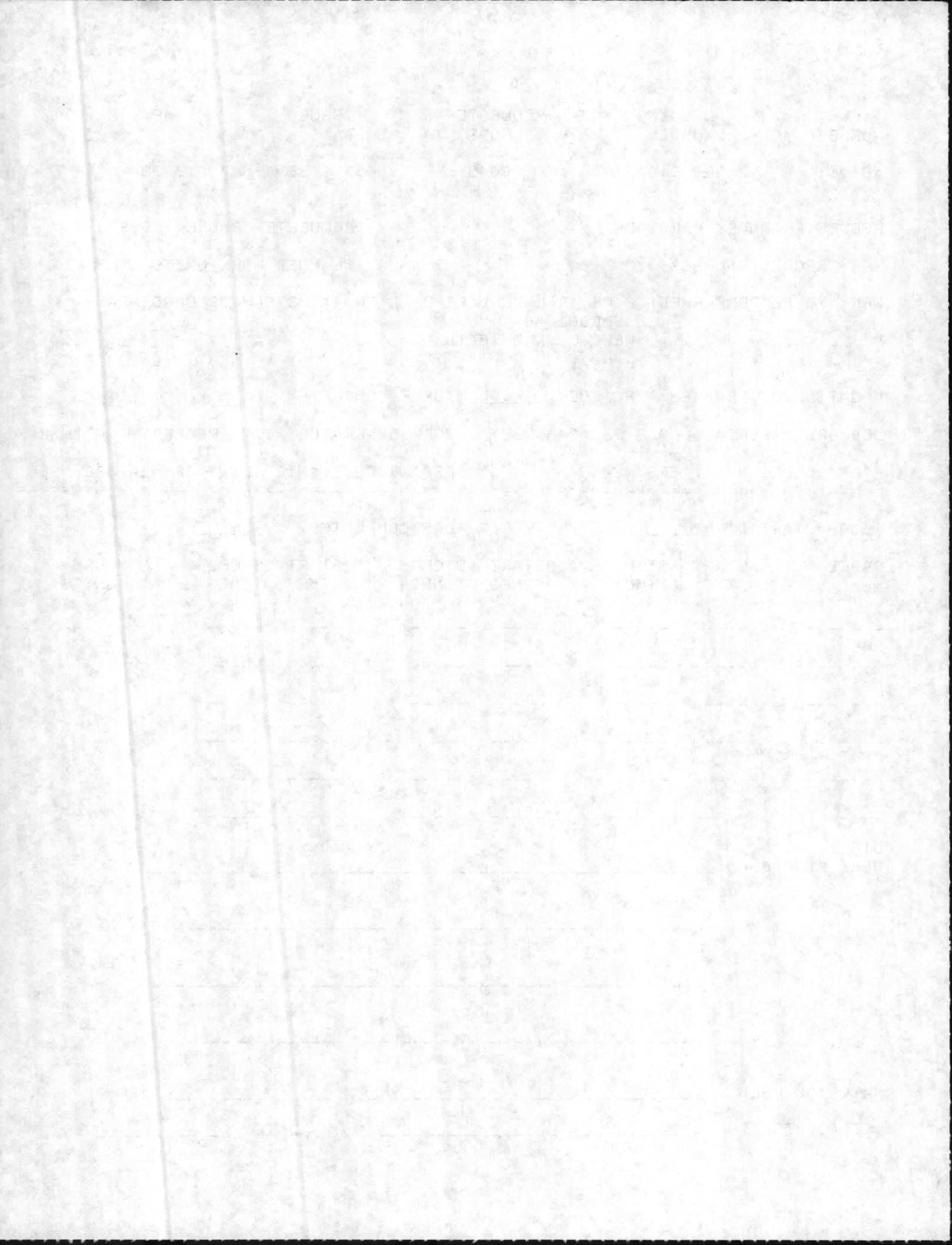

TICKET NUMBER 586002 BUILDING NUMBER GRD G10A REQUESTER CODE B045 ISSUE DATE 05/18/88 TIME 13:29

REQUESTER NAME: HARDISON REQUESTER PHONE: 3099

WORK REQUEST NUMBER: PLANNED WORK UNITS: 2

WORK TO BE PERFORMED: UTILITIES,CUT OFF/ON INCL WATER/AIR/SEWER/ETC FOR CONTRACT OR W.C'S TURN OFF STEAM

LOCATION OF PROBLEM: FC 309_____TICKET COMPLETE

JOB ORDER SERIAL: AM 8 23 A046 2387 WORK GENERATOR: 02 PROPERTY: R (N\R)

CRAFT CODE: N EPS: 2.9 REPAIR CODE: H067 UNIT OF MEASURE: SC

Table with columns: JOB STARTED, JOB-COMPLETED, BADGE NUMBER, START TIME1, STOP TIME1, START TIME2, STOP TIME2, START TIME3, STOP TIME3, WORK UNITS. The table contains several rows of dashed lines representing empty data entries.

OTHER WORK PERFORMED: _____

MATERIAL USED: _____

USER'S SIGNATURE: _____ DATE: _____

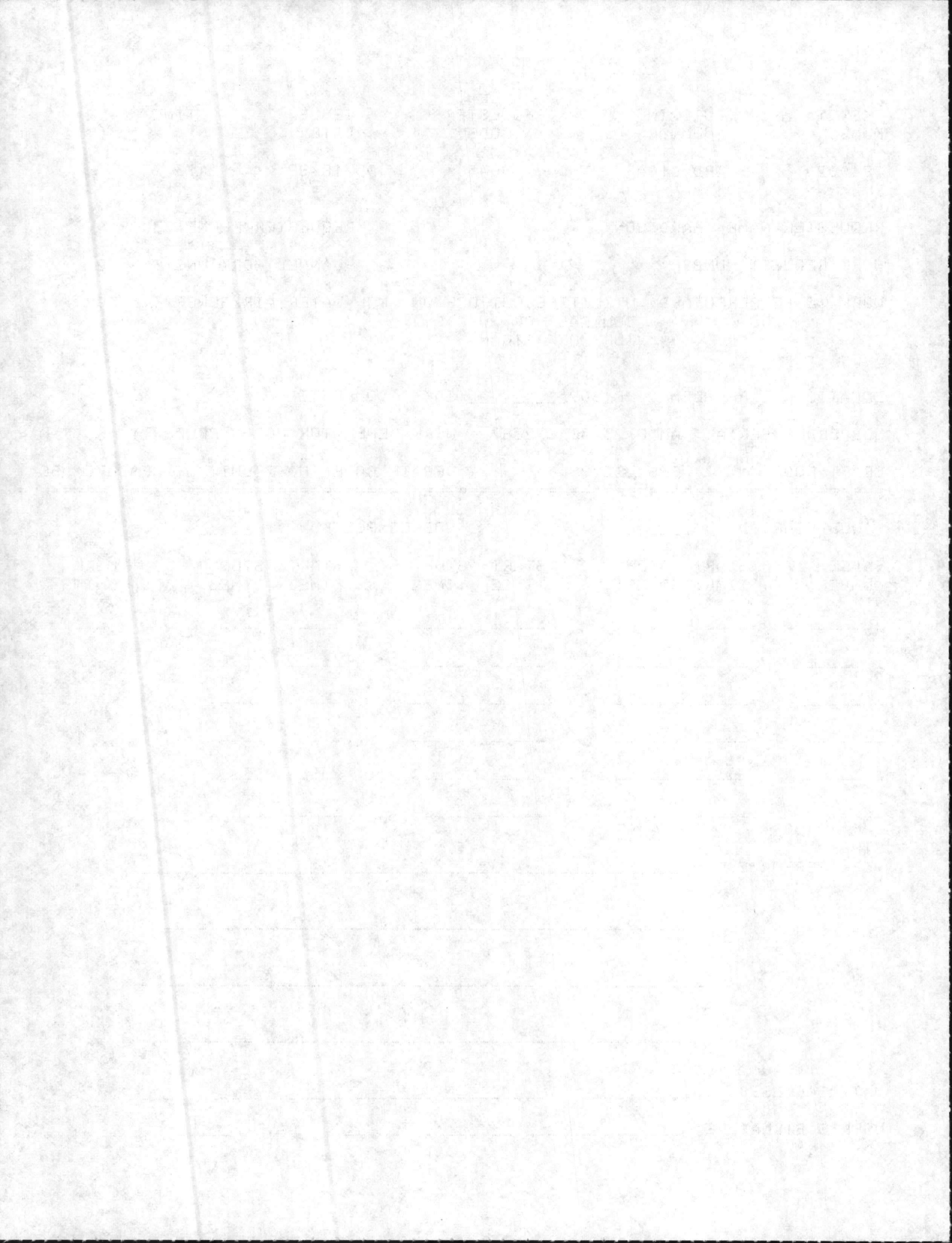

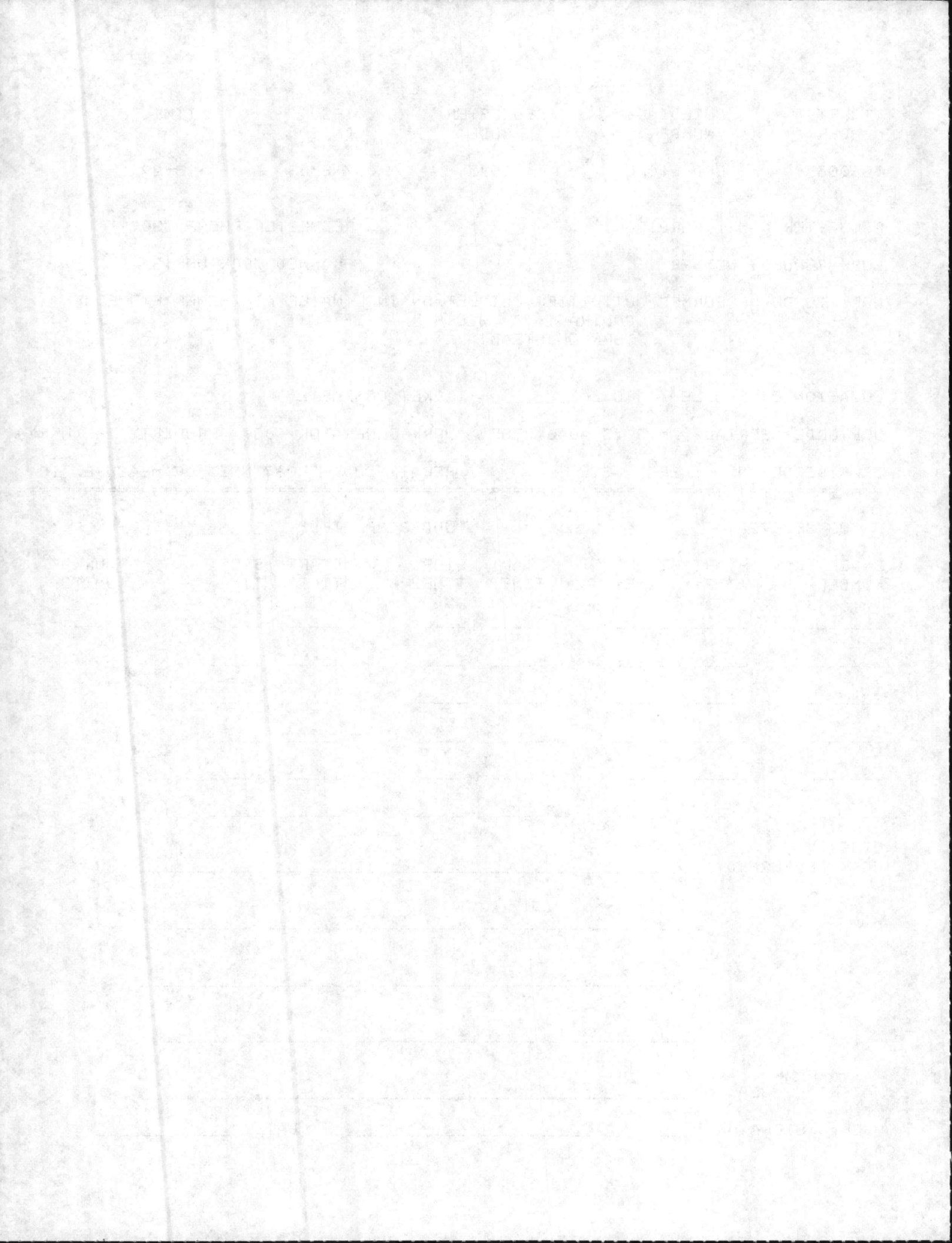

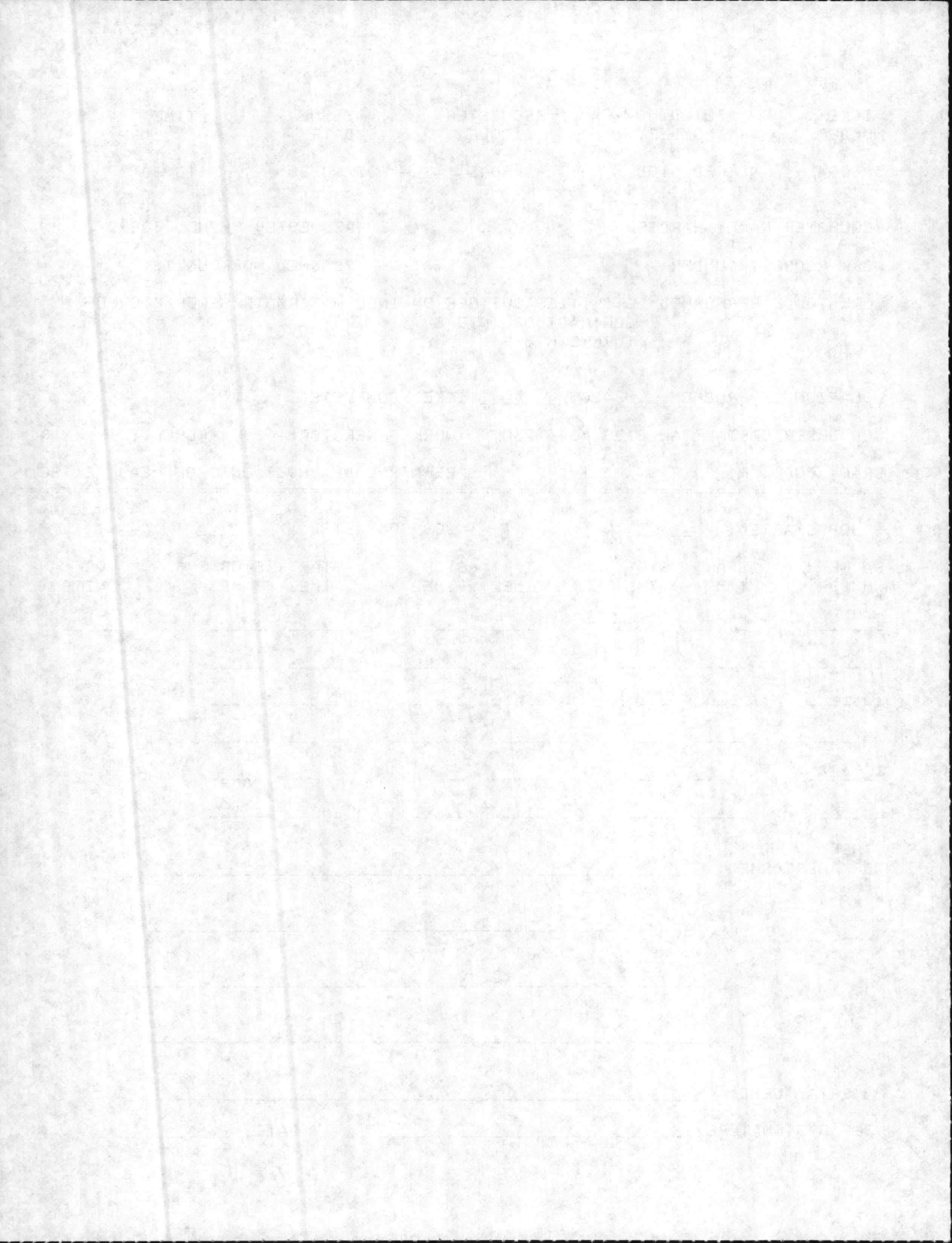

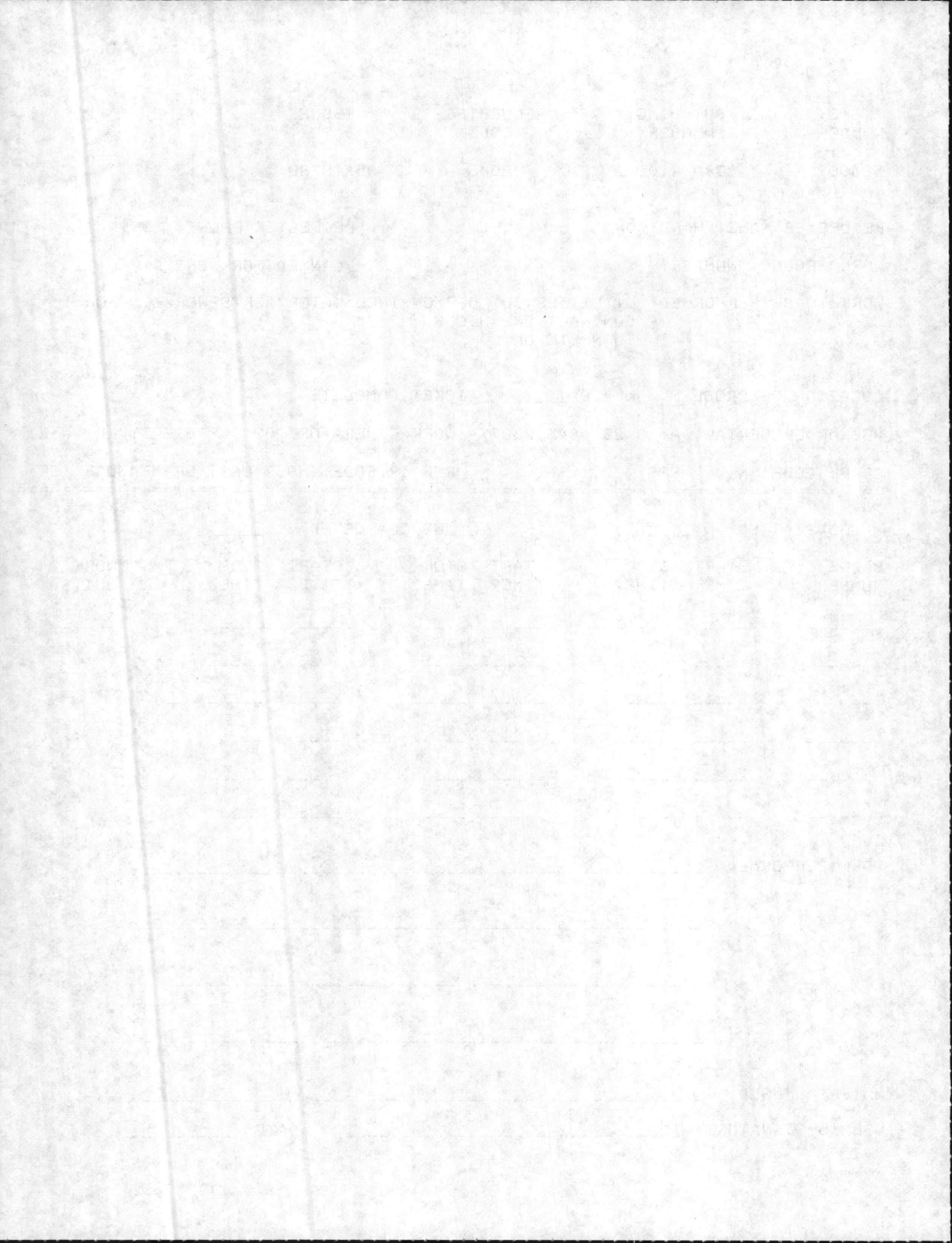

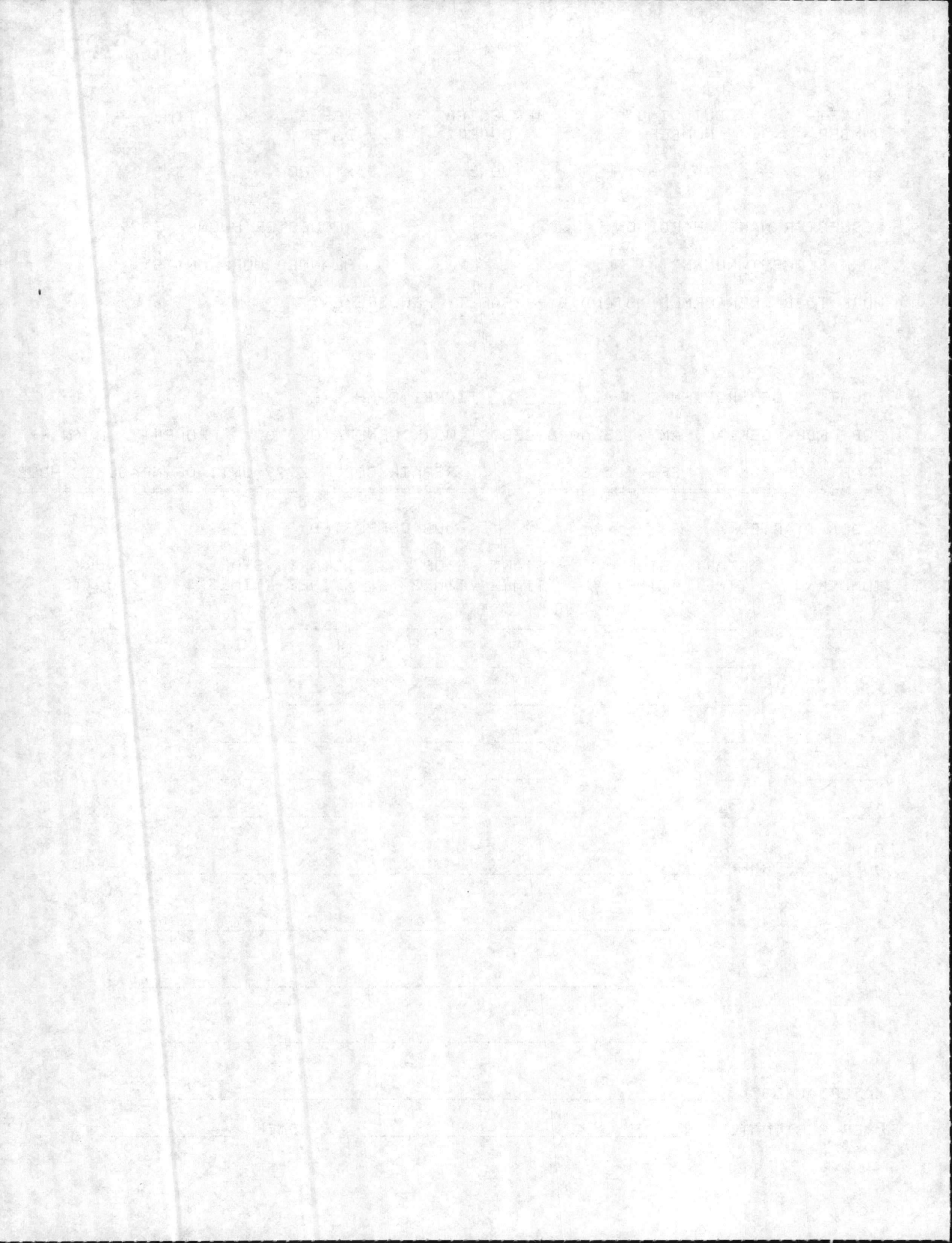

TICKET NUMBER	BUILDING NUMBER	REQUESTER CODE	ISSUE DATE	TIME
586011	GRD G10B	B045	05/18/88	13:32

REQUESTER NAME: HARDISON REQUESTER PHONE: 3099

WORK REQUEST NUMBER: PLANNED WORK UNITS: 8

WORK TO BE PERFORMED: INSULATION, REMOVE OTHER THAN ASBESTOS 2'X4' SECTION OR (1) 3' PIPE SECTION REMOVE ASBESTOS

LOCATION OF PROBLEM: M 421 _____ TICKET COMPLETE

JOB ORDER SERIAL: AM 8 23 A048 2387 WORK GENERATOR: 02 PROPERTY: R (N\R)

CRAFT CODE: N EPS: 3.2 REPAIR CODE: S043 UNIT OF MEASURE: SECT

JOB STARTED: _____			JOB-COMPLETED: _____				
BADGE NUMBER	START TIME1	STOP TIME1	START TIME2	STOP TIME2	START TIME3	STOP TIME3	WORK UNITS
.....
.....
.....
.....
.....
.....

OTHER WORK PERFORMED:

.....

.....

.....

.....

MATERIAL USED:

USER'S SIGNATURE: _____ DATE: _____

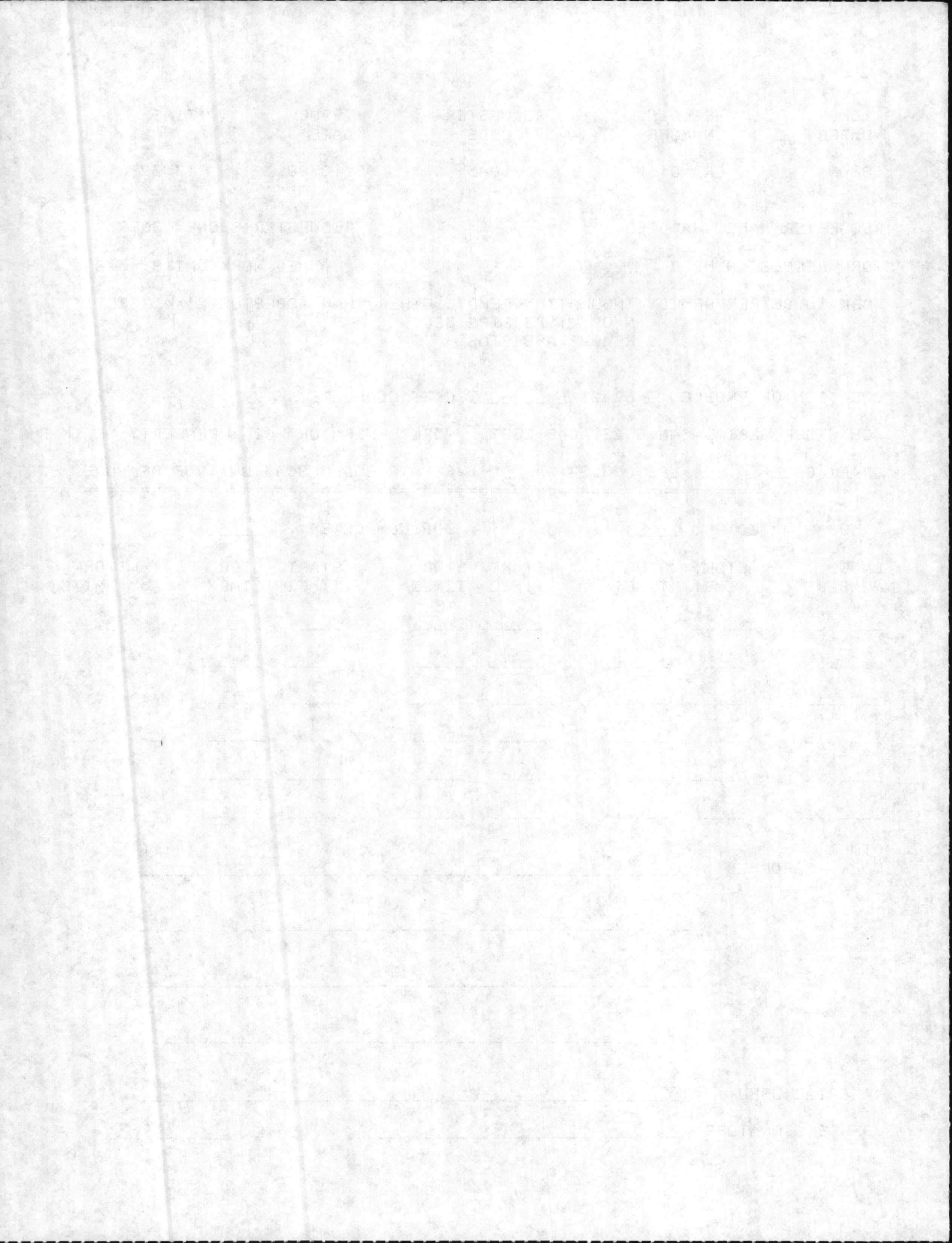

TICKET NUMBER 586014 BUILDING NUMBER GRD G10B REQUESTER CODE B045 ISSUE DATE 05/18/88 TIME 13:32

REQUESTER NAME: HARDISON REQUESTER PHONE: 3099
WORK REQUEST NUMBER: PLANNED WORK UNITS: 1
WORK TO BE PERFORMED: CLEAN AREA

LOCATION OF PROBLEM: M 421_____TICKET COMPLETE

JOB ORDER SERIAL: AM 8 23 A048 2387 WORK GENERATOR: 02 PROPERTY: R (N\R)

CRAFT CODE: N EPS: 1.0 REPAIR CODE: T040 UNIT OF MEASURE: CY

JOB STARTED: _____ JOB-COMPLETED: _____

BADGE NUMBER	START TIME1	STOP TIME1	START TIME2	STOP TIME2	START TIME3	STOP TIME3	WORK UNITS
-----	-----	-----	-----	-----	-----	-----	-----
-----	-----	-----	-----	-----	-----	-----	-----
-----	-----	-----	-----	-----	-----	-----	-----
-----	-----	-----	-----	-----	-----	-----	-----
-----	-----	-----	-----	-----	-----	-----	-----
-----	-----	-----	-----	-----	-----	-----	-----

OTHER WORK PERFORMED: _____

MATERIAL USED: _____

USER'S SIGNATURE: _____ DATE: _____

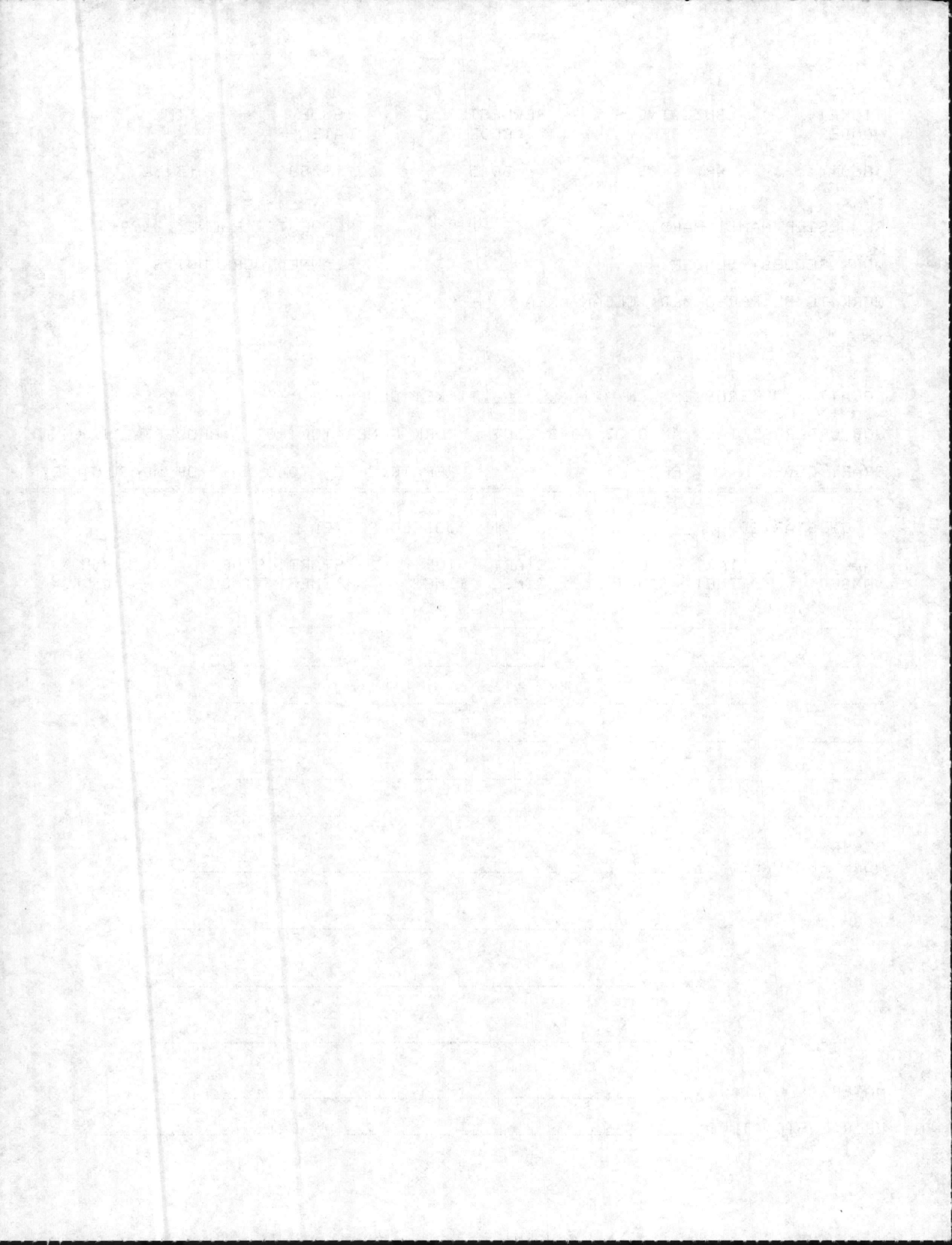

TICKET NUMBER 586015 BUILDING NUMBER GRD G10B REQUESTER CODE B045 ISSUE DATE 05/18/88 TIME 13:32

REQUESTER NAME: HARDISON REQUESTER PHONE: 3099

WORK REQUEST NUMBER: PLANNED WORK UNITS: 1

WORK TO BE PERFORMED: STAND BY---SAFETY REQUIREMENT

LOCATION OF PROBLEM: M 421-----TICKET COMPLETE

JOB ORDER SERIAL: AM 8 23 A048 2387 WORK GENERATOR: 02 PROPERTY: R (N\R)

CRAFT CODE: N EPS: 1.8 REPAIR CODE: Z999 UNIT OF MEASURE: HOUR

Table with columns: JOB STARTED, JOB-COMPLETED, BADGE NUMBER, START TIME1, STOP TIME1, START TIME2, STOP TIME2, START TIME3, STOP TIME3, WORK UNITS. The table contains several rows of dashed lines representing data entries.

OTHER WORK PERFORMED: -----

MATERIAL USED: -----

USER'S SIGNATURE: ----- DATE: -----

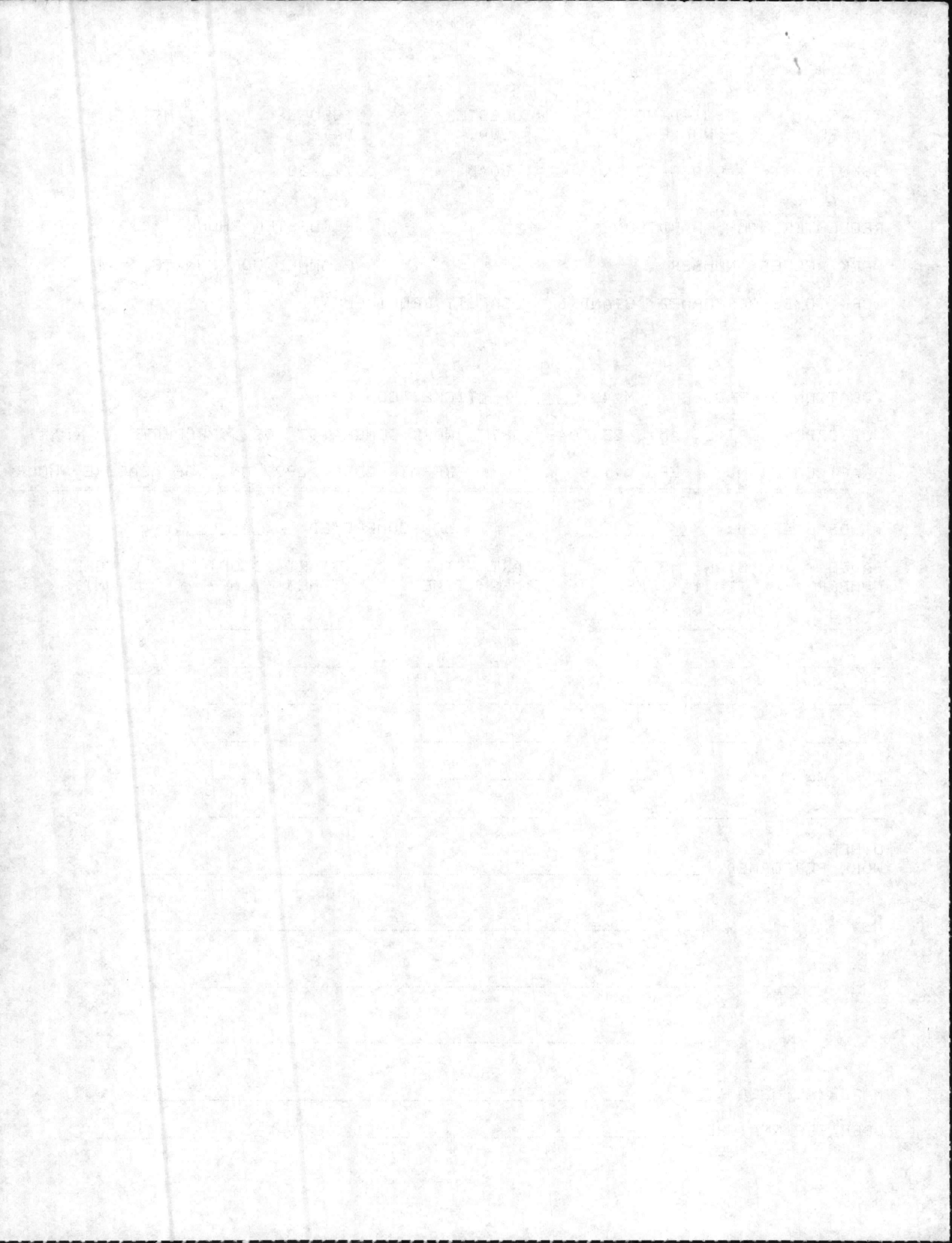

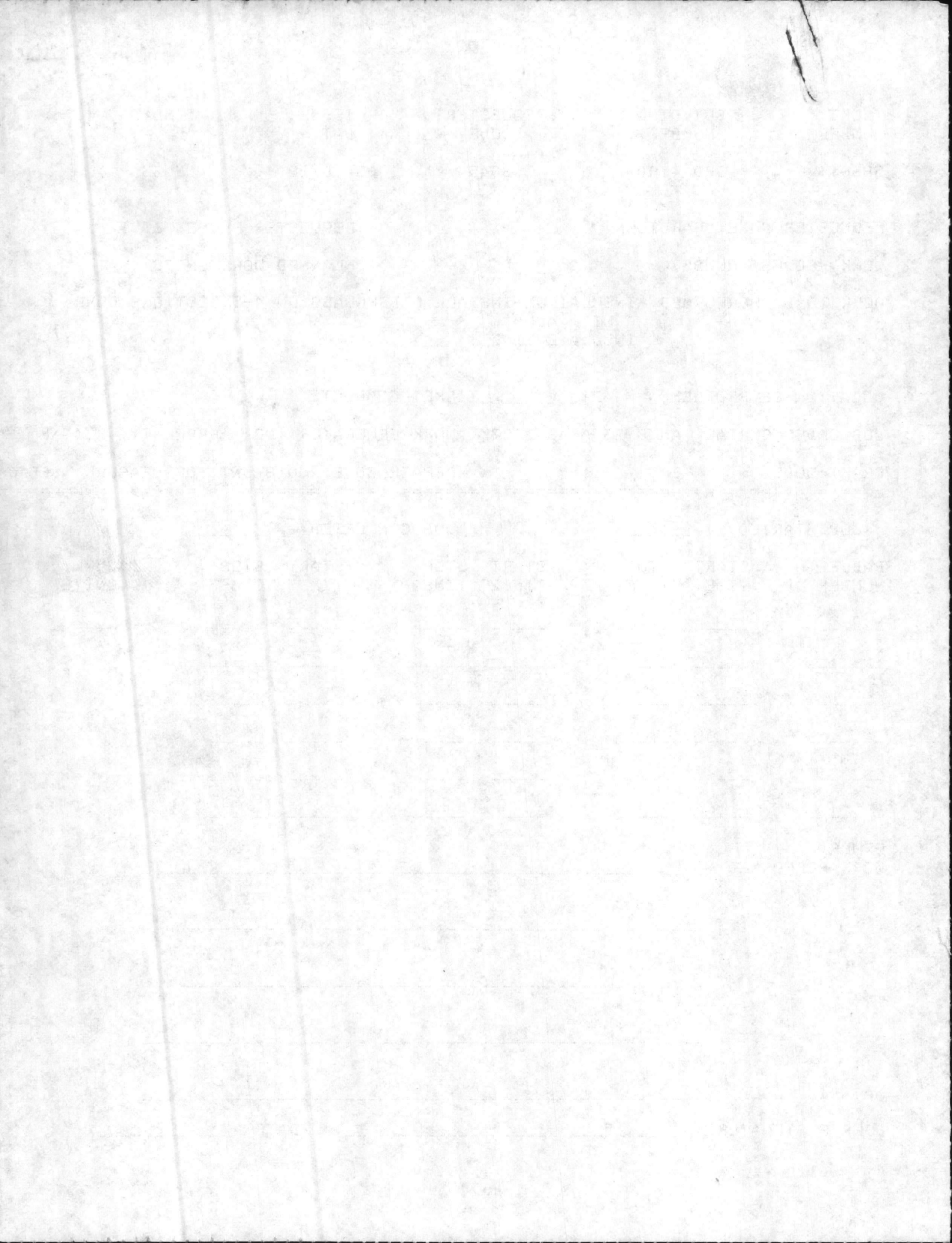

MAINTENANCE DISCREPANCY REPORT
MCBCL 11014/24 (REV. 04-87)

GRD G10-A A046

REQUESTER CODE		WORK REQUEST NUMBER		MINOR JOB <input type="checkbox"/> YES <input type="checkbox"/> NO		ZONE		FOR P&E USE ONLY			FOR COMPLETED WORK ONLY			
BLDG NO.	WGC	*SHOP		LOCATION(S)	JON	UNIT OF MEASR	WORK UNITS	LABOR EPS	COST	MAT'L COST	JOB START ED	JOB COMPLETED	LABOR HOURS	BADGE #
			87	Knock hole in Tunnel ⁵⁵⁵¹	500	A046	8	583280	✓		815	1260		18349 18948
			87	Cut out rebar ^{L082}	500	A046	1	583282	✓		1230	1430		21482 18948
			87	Remove insulation ^{S043}	500	A046	8	583283	✓		1430	1600		21482 18948
			87	Pack 12" Exp joint ^{H021}	24.0 STM	A046	2	583284	✓		800	930		18223 18349
			87	Pack + grease joint ^{H021}	24.0 STM.	A046	1	583286	✓		930	1000		18223 18349
			87	Pack Valves (4) ^{H074}	230 HP STM.	A046	3	583287	✓		1000	1200		18223 18349
			87	Pack Exp. joint ^{H021}	20.0 HP STM	A046	1	583289	✓		1230	1330		18223 18349
			87	Repair Leak 2" Valve ^{H136}	21.0 HP STM.	A046	2	583290	✓		1330	1530		18223 18349
			87	Pack 14" Valve ^{H074}	Circle	A046	1	583291	✓		1530	1700		18223 18349
			87	Grease Exp. joint ^{H021}	24.0 HP STM.	A046	1	583292	✓		1700	1900		18223 18349

REMARKS
5/13

* CIRCLE COORDINATING SHOP

SUBMITTED BY (PRINT) Hardison	SHOP 87	DATE 5/16/88	TELEPHONE NO. 3099
----------------------------------	------------	-----------------	-----------------------

(R.D. G.C.H. - ACPL)

18523	1500	1	250	250	87
18524	1500	1	250	250	87
18525	1500	1	250	250	87
18526	1500	1	250	250	87
18527	1500	1	250	250	87
18528	1500	1	250	250	87
18529	1500	1	250	250	87
18530	1500	1	250	250	87
18531	1500	1	250	250	87
18532	1500	1	250	250	87
18533	1500	1	250	250	87
18534	1500	1	250	250	87
18535	1500	1	250	250	87
18536	1500	1	250	250	87
18537	1500	1	250	250	87
18538	1500	1	250	250	87
18539	1500	1	250	250	87
18540	1500	1	250	250	87
18541	1500	1	250	250	87
18542	1500	1	250	250	87
18543	1500	1	250	250	87
18544	1500	1	250	250	87
18545	1500	1	250	250	87
18546	1500	1	250	250	87
18547	1500	1	250	250	87
18548	1500	1	250	250	87
18549	1500	1	250	250	87
18550	1500	1	250	250	87

MAINTENANCE DISCREPANCY REPORT

MCBCL 11014/24 (REV. 04-87)

REQUESTER CODE		WORK REQUEST NUMBER		MINOR JOB <input type="checkbox"/> YES <input type="checkbox"/> NO		ZONE		FOR P&E USE ONLY			FOR COMPLETED WORK ONLY		
BLDG NO.	WGC	*SHOP	LOCATION(S)	JON	UNIT OF MEASR	WORK UNITS	LABOR EPS	COST	MAT'L COST	JOB START ED	JOB COMPLETED	LABOR HOURS	BADGE #
<i>GR-60A</i>			<i>H138</i> Replace Flange valve	1108.0	A046	1	583235	✓		0800	1030		17112 18589 21263
			<i>H011</i> Replace Flange gasket	1108.0	A046	1	583238	✓		1030	1100		17112 18589 21263
			<i>H021</i> Pack expansion joint	1017.0	A046	2	583240	✓		1100	1200		17112 18589 21263
<i>NOT DONE</i>			<i>H021</i> Grease expansion joint	STMTUNNEL	A046								
			<i>H021</i> replace fittings	1018.0	A046	3	583243	✓		1230	1330		17112 18589
			<i>H021</i> replace fittings	1018.0	A046	4	583247	✓		1330	1430		17112 18589
			<i>H021</i> Pack & grease expansion joint	1007.0	A046	2	583250	✓		1430	16.30		17112 18589
			<i>H136</i> Replace bonnet-gasket	1088.0	A046	1	583251	✓		1630	1730		17112 15884

REMARKS

5/15
87 Pack 3/4 to 2" valves *H073* 1088.0 A046 4 583253 ✓ 1730 1830 17112 15884
87 Pack 3" to 6" valves *H074* 1088.0 A046 1 583255 ✓ 1730 1830 17112 15884

* CIRCLE COORDINATING SHOP

SUBMITTED BY (PRINT)

Humphrey

SHOP

87

DATE

5/16

TELEPHONE NO.

3099

10-10-01

1000	1000	1	1000	1000	1000
1000	1000	1	1000	1000	1000
1000	1000	2	1000	1000	1000
1000	1000	2	1000	1000	1000
1000	1000	4	1000	1000	1000
1000	1000	2	1000	1000	1000
1000	1000	1	1000	1000	1000
1000	1000	4	1000	1000	1000
1000	1000	1	1000	1000	1000

Handwritten signature

Handwritten mark

Handwritten mark

1884
1884
1884

1884
1884

1884
1884

1884
1884

1884
1884

1884
1884
1884

MAINTENANCE DISCREPANCY REPORT
 MCBCL 11014/24 (REV. 04-87)

GRD GIO A A046

REQUESTER CODE		WORK REQUEST NUMBER		MINOR JOB <input type="checkbox"/> YES <input type="checkbox"/> NO		ZONE		FOR P&E USE ONLY			FOR COMPLETED WORK ONLY		
BLDG NO.	WGC	*SHOP	LOCATION(S)	JON	UNIT OF MEASR	WORK UNITS	LABOR EPS	COST	MAT'L COST	JOB START ED	JOB COM- PLETED	LABOR HOURS	BADGE #
			87 Pack 5" Steam Valve ^{H074}	78.0	A046	2	583269	✓		0800	1000		17469 15884
			87 Pack Valve 4" ^{H074}	83.0	A046	2	583272	✓		1000	1200		17469 15884
			87 Replace nipple ⁵⁰⁷⁶	89.0	A046	2	583273	✓		1230	1300		17469 15884
			87 Replace trap Assy ^{H157}	109.0	A046	4	583274	✓		1500	1500		17469 15884
			87 Pack Valve 3" ^{H074}	500	A046	1	583278	✓		1500	1600		17469 15884
			87 Replace exp. joint ⁶⁰⁴⁹	500	A046	4	583279	✓		800	1900		18948 21482 18203

REMARKS
5/14

* CIRCLE COORDINATING SHOP

SUBMITTED BY (PRINT) Hardison	SHOP 87	DATE 5/16/88	TELEPHONE NO. 3099
----------------------------------	------------	-----------------	-----------------------

(REV) CIVIL WORK

DATE	DESCRIPTION	AMOUNT	DATE	DESCRIPTION	AMOUNT
1951	PAID	100.00	1951	PAID	100.00
1951	PAID	100.00	1951	PAID	100.00
1951	PAID	100.00	1951	PAID	100.00
1951	PAID	100.00	1951	PAID	100.00
1951	PAID	100.00	1951	PAID	100.00
1951	PAID	100.00	1951	PAID	100.00
1951	PAID	100.00	1951	PAID	100.00
1951	PAID	100.00	1951	PAID	100.00
1951	PAID	100.00	1951	PAID	100.00
1951	PAID	100.00	1951	PAID	100.00

MAINTENANCE DISCREPANCY REPORT
 MCBCL 11014/24 (REV. 04-87)

GRD-611C

REQUESTER CODE			WORK REQUEST NUMBER		MINOR JOB <input type="checkbox"/> YES <input type="checkbox"/> NO		ZONE		FOR P&E USE ONLY			FOR COMPLETED WORK ONLY			
BLDG NO.	WGC	*SHOP	LOCATION(S)		JON	UNIT OF MEASR	WORK UNITS	LABOR EPS	LABOR COST	MAT'L COST	JOB START ED	JOB COMPLETED	LABOR HOURS	BADGE #	
TC 1142		87	H067 Became strn + Cond		TC 1142	40 50	2	67	1492		0800 0800	0845 0845	3/4 3/4	21482 18948	
			Highline												
TC 1142		87	H067 Turn strn + Cond. ON		TC 1142	40 50	2	67	1500		1230 1230	1315 1315	3/4 3/4	21482 18948	
			Highline												

C

d

REMARKS

* CIRCLE COORDINATING SHOP

SUBMITTED BY (PRINT) J. ALBERTSON	SHOP 87	DATE 8-30-88	TELEPHONE NO. 3099
--------------------------------------	------------	-----------------	-----------------------

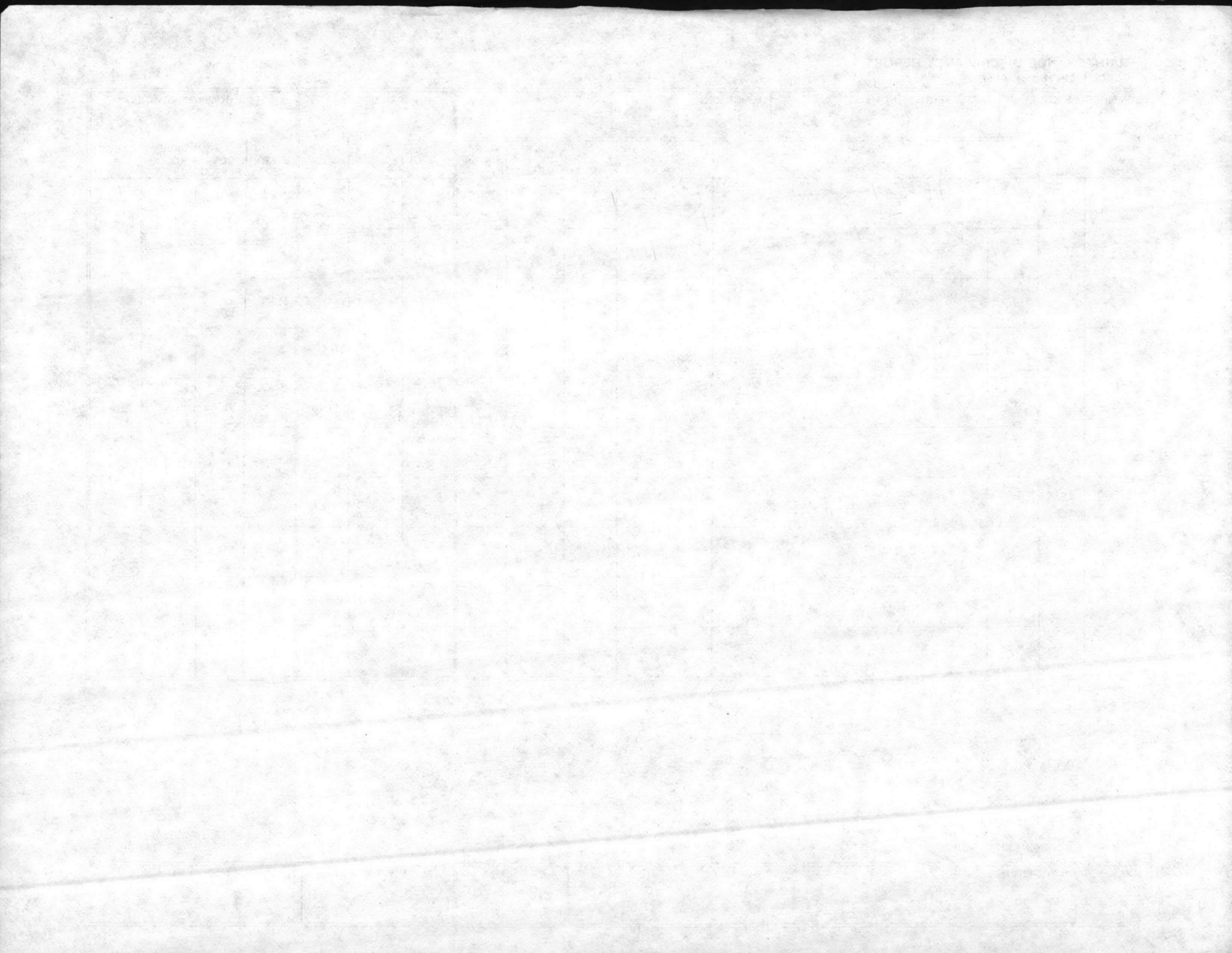

MAINTENANCE DISCREPANCY REPORT

MCBCL 11014/24 (REV. 04-87)

REQUESTER CODE			WORK REQUEST NUMBER		MINOR JOB <input type="checkbox"/> YES <input type="checkbox"/> NO		ZONE		FOR P&E USE ONLY			FOR COMPLETED WORK ONLY			
BLDG NO.	WGC	*SHOP	LOCATION(S)	JON	UNIT OF MEASR	WORK UNITS	LABOR EPS	LABOR COST	MAT'L COST	JOB START ED	JOB COMPLETED	LABOR HOURS	BADGE #		
GRD G10A HP460		87	H038 Dewater str Pit	str pit 3180	ASU6	1	742815			1500	1600	2	18349 20572		
GRD-610B		87	2988 Lafley	6 area	AS60	6	742816			1100	1200	1230	1700 17112		
		87	H067 Cut off stem + blowdown	6-650	AS60	2	742818			1100	1200	1100	1700 17112		
		87	2 Load stem 5076 Replace valve, bad			2	742819			1230	1330		17112		
			Note / broken stem & nipple												

REMARKS

* CIRCLE COORDINATING SHOP

SUBMITTED BY (PRINT)	SHOP	DATE	TELEPHONE NO.
Hembly / Hatcher	87	11-21-88	3099

7

28th Nov
 at ...
 ...
 ...
 ...

...
 ...

100

...



MAINTENANCE DISCREPANCY REPORT

MCBCL 11014/24 (REV. 04-87)

REQUESTER CODE			WORK REQUEST NUMBER	MINOR JOB <input type="checkbox"/> YES <input type="checkbox"/> NO		ZONE	FOR P&E USE ONLY			FOR COMPLETED WORK ONLY				
BLDG NO.	WGC	*SHOP		LOCATION(S)	JON	UNIT OF MEASR	WORK UNITS	LABOR EPS	LABOR COST	MAT'L COST	JOB START ED	JOB COM-PLETED	LABOR HOURS	BADGE #
GRD-610C		87	Softing	(2999)	G 2.0 5.0	A050	6	742821			1400 1230	1200 1700		18589
		87	Pack valves, pumps	^{H023}	2.0 G 5.0 G	A050	4	742825			1230 1600	1330 1700		17112
		87	Check Str Traps	^{H156}	2.0 G 5.0 G	A050	2	742827			1500	1600		17112

REMARKS

* CIRCLE COORDINATING SHOP

SUBMITTED BY (PRINT)

Hembly

SHOP

97

DATE

11/22/88

TELEPHONE NO.

3099

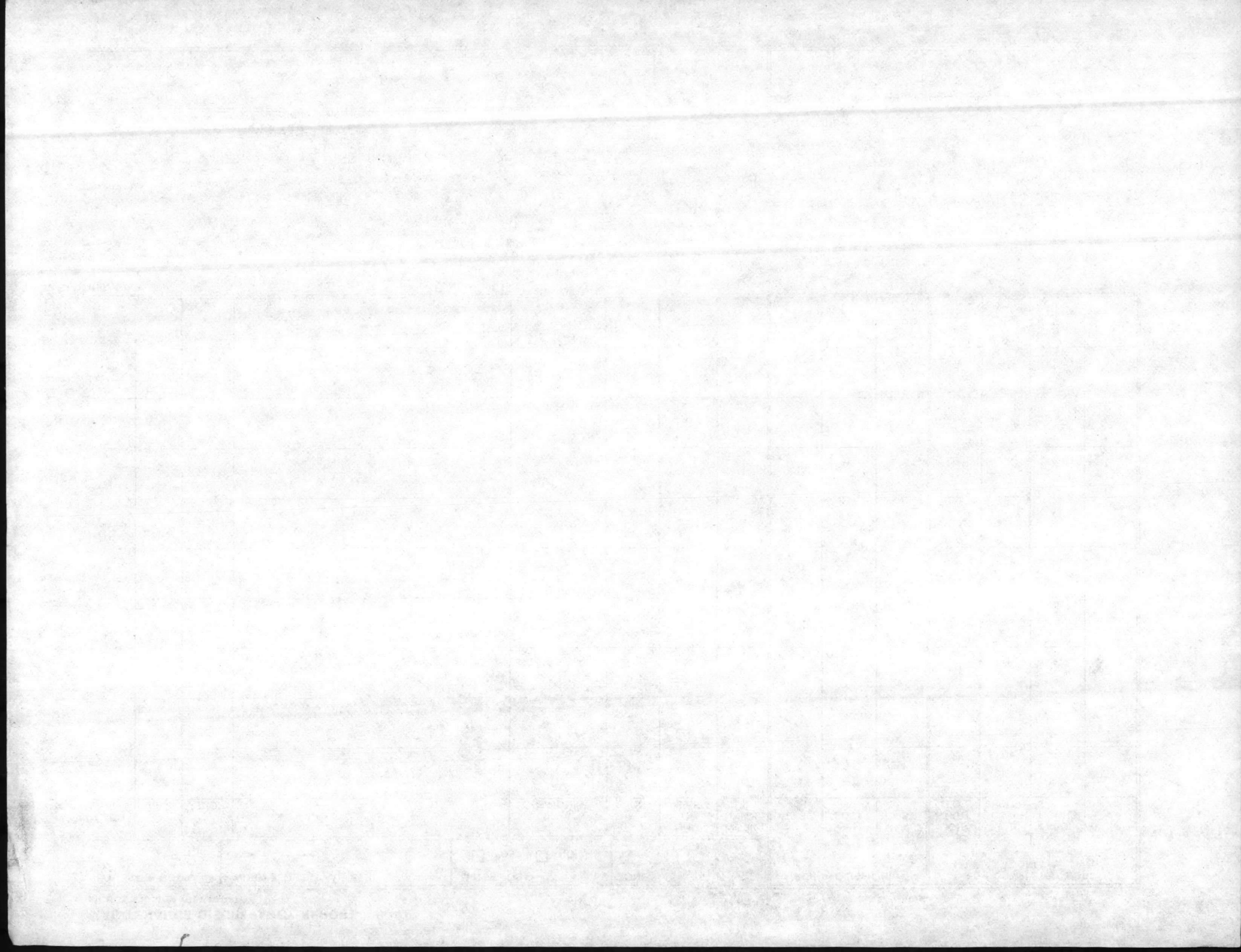

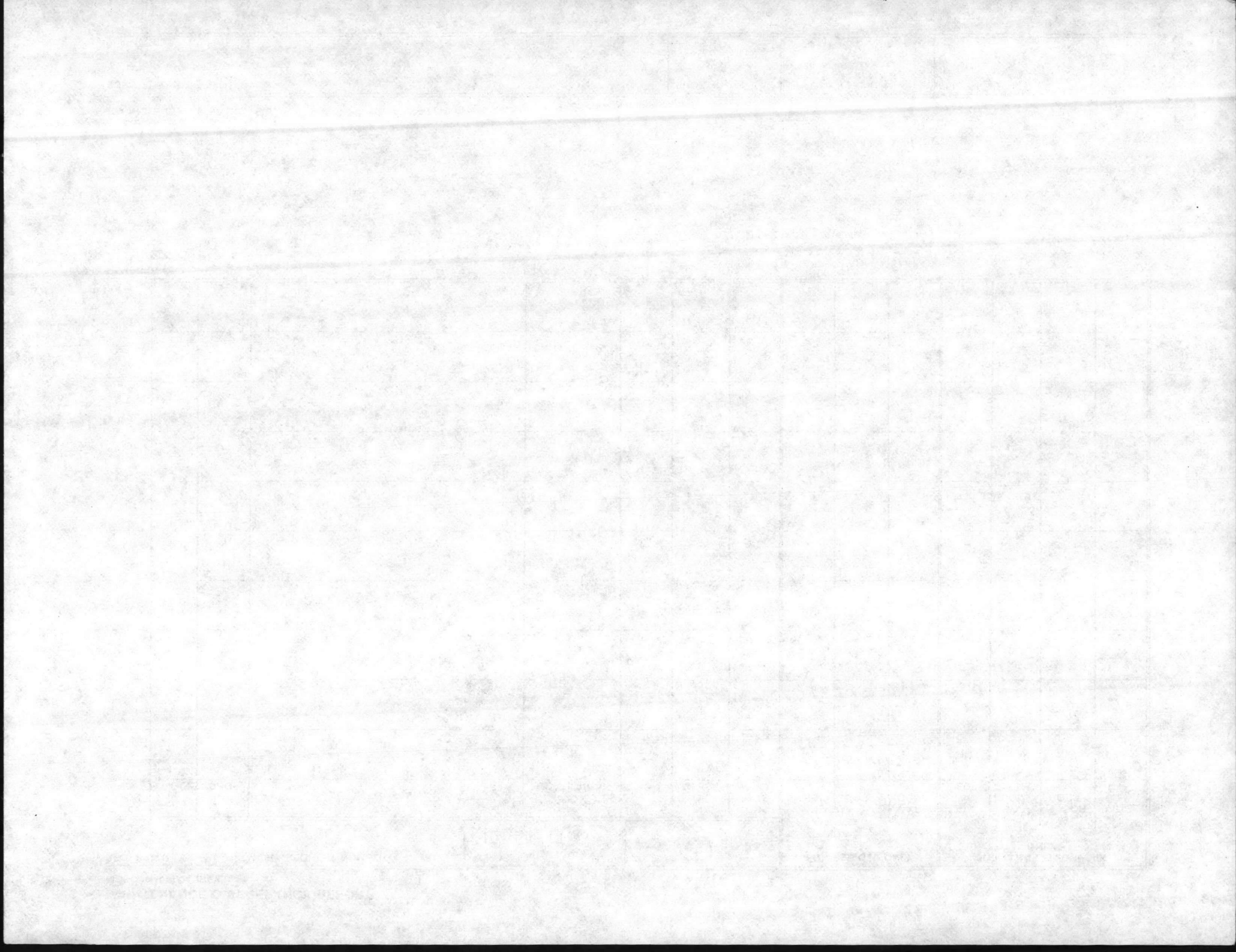

MAINTENANCE DISCREPANCY REPORT

MCBCL 11014/24 (REV. 04-87)

REQUESTER CODE		WORK REQUEST NUMBER		MINOR JOB <input type="checkbox"/> YES <input type="checkbox"/> NO		ZONE		FOR P&E USE ONLY			FOR COMPLETED WORK ONLY		
BLDG NO.	WGC	*SHOP	LOCATION(S)	JON	UNIT OF MEASR	WORK UNITS	LABOR EPS	COST	MAT'L COST	JOB START ED	JOB COMPLETED	LABOR HOURS	BADGE #
GRD-610A		87	Contractor Stroutage ^{H101} AS-4135	A056		1	742833			0745	0900		17112
		87	Replace Strainer ⁵⁰⁷⁶ AS-5158	11		2	742837			0900	1000		17112
		87	Replace Strm Trap ^{H152} "	"		1	742839			1000	1100		17112
		87	Install Fitting & valve ⁵⁰⁷⁶ "	"		2	742842			1100	1200		17112
GRD-610C		87	Load Strm & Load, ^{H067} TC-818			2	742846			1230	1430		17112
		87	Safety ²⁹⁹⁹ AS 5158 AS 4135				742849			0745	1200		18589
		87	Safety ²⁹⁹⁹ TC-818							1430	1700		18589
										1030	1430		

REMARKS

* CIRCLE COORDINATING SHOP

SUBMITTED BY (PRINT)

Hembly

SHOP

87

DATE

11/24/88

TELEPHONE NO.

3099

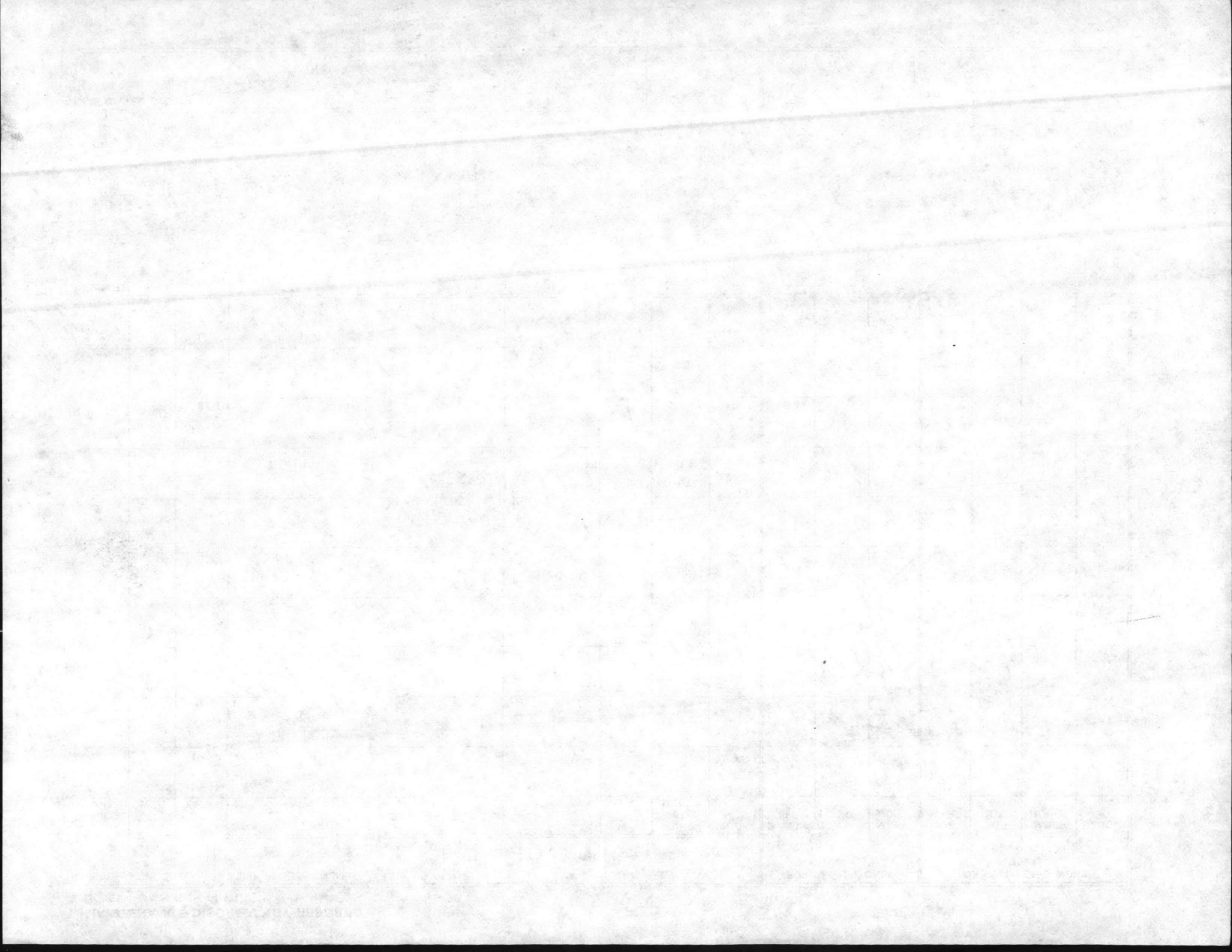

MAINTENANCE DISCREPANCY REPORT
 MCBCL 11014/24 (REV. 04-87)

GRD-510A

REQUESTER CODE		WORK REQUEST NUMBER		MINOR JOB <input type="checkbox"/> YES <input type="checkbox"/> NO		ZONE		FOR P&E USE ONLY			FOR COMPLETED WORK ONLY		
BLDG NO.	WGC	*SHOP	LOCATION(S)	JON	UNIT OF MEASR	WORK UNITS	LABOR EPS	LABOR COST	MAT'L COST	JOB START ED	JOB COM- PLETED	LABOR HOURS	BADGE #
80		87	LD82 Remove old pipe from tunnel	68.0HP	A046	6	742855			1230	1430		19469 16852 21482
										1445	1615		
80		87	5001 pick up offgr	Lot 201	A046	1	742858			1430	1445		19469 16852 21482
80		87	T046 garage ditch	68.0HP	A046	3	742861			1615	1645		19469 16852 21482

REMARKS

* CIRCLE COORDINATING SHOP

SUBMITTED BY (PRINT) <i>Tyndall Hill Hunter</i>	SHOP <i>87</i>	DATE <i>11-28-88</i>	TELEPHONE NO. <i>3099</i>
--	-------------------	-------------------------	------------------------------

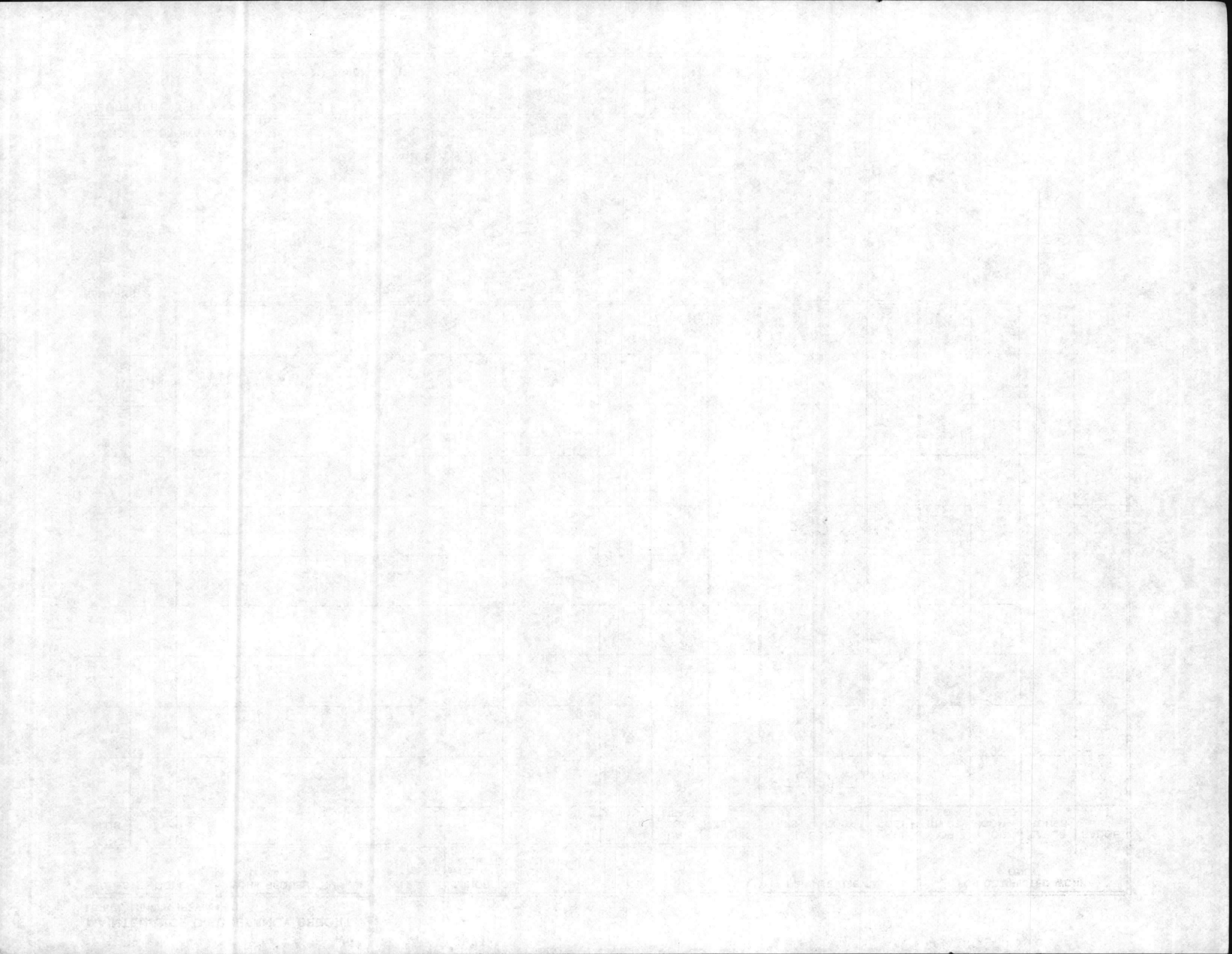

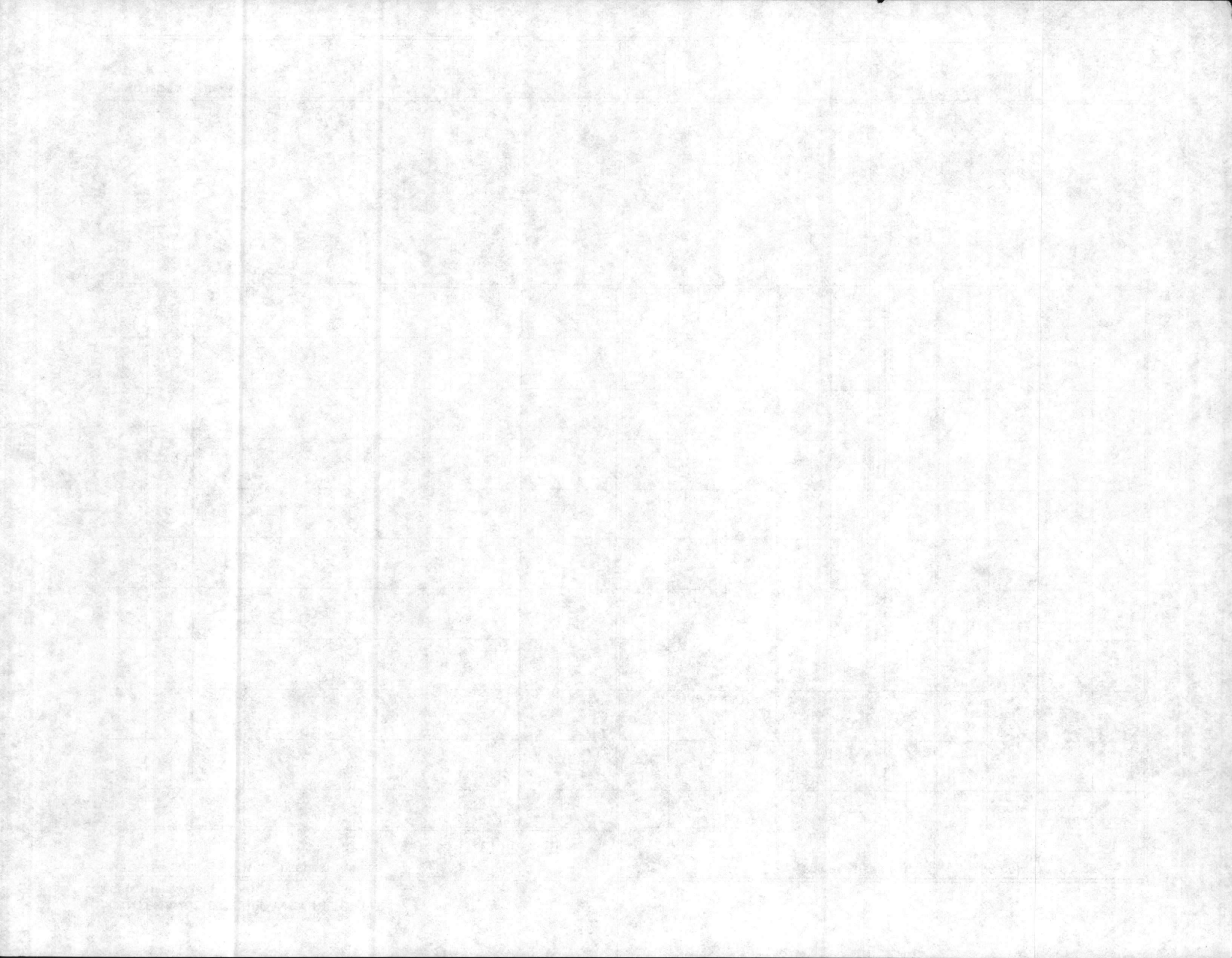

MAINTENANCE DISCREPANCY REPORT

MCBCL 11014/24 (REV. 04-87)

REQUESTER CODE		WORK REQUEST NUMBER		MINOR JOB <input type="checkbox"/> YES <input type="checkbox"/> NO		ZONE		FOR P&E USE ONLY			FOR COMPLETED WORK ONLY			
BLDG NO.	WGC	*SHOP		LOCATION(S)	JON	UNIT OF MEASR	WORK UNITS	LABOR EPS	COST	MAT'L COST	JOB START ED	JOB COMPLETED	LABOR HOURS	BADGE #
905		87	H038 Dewater Pit	STM 1065	A0 46		1	742866			1030	1130	1	20512
											1030	1130	1	18948
											1030	1130	1	18349
1117		87	H038 Dewater pit	STM HP 1060.0	F046		1	742868			1230	1430		18349

REMARKS

* CIRCLE COORDINATING SHOP

SUBMITTED BY (PRINT)	SHOP	DATE	TELEPHONE NO.
J. Albertson	87	11-28-88	3099

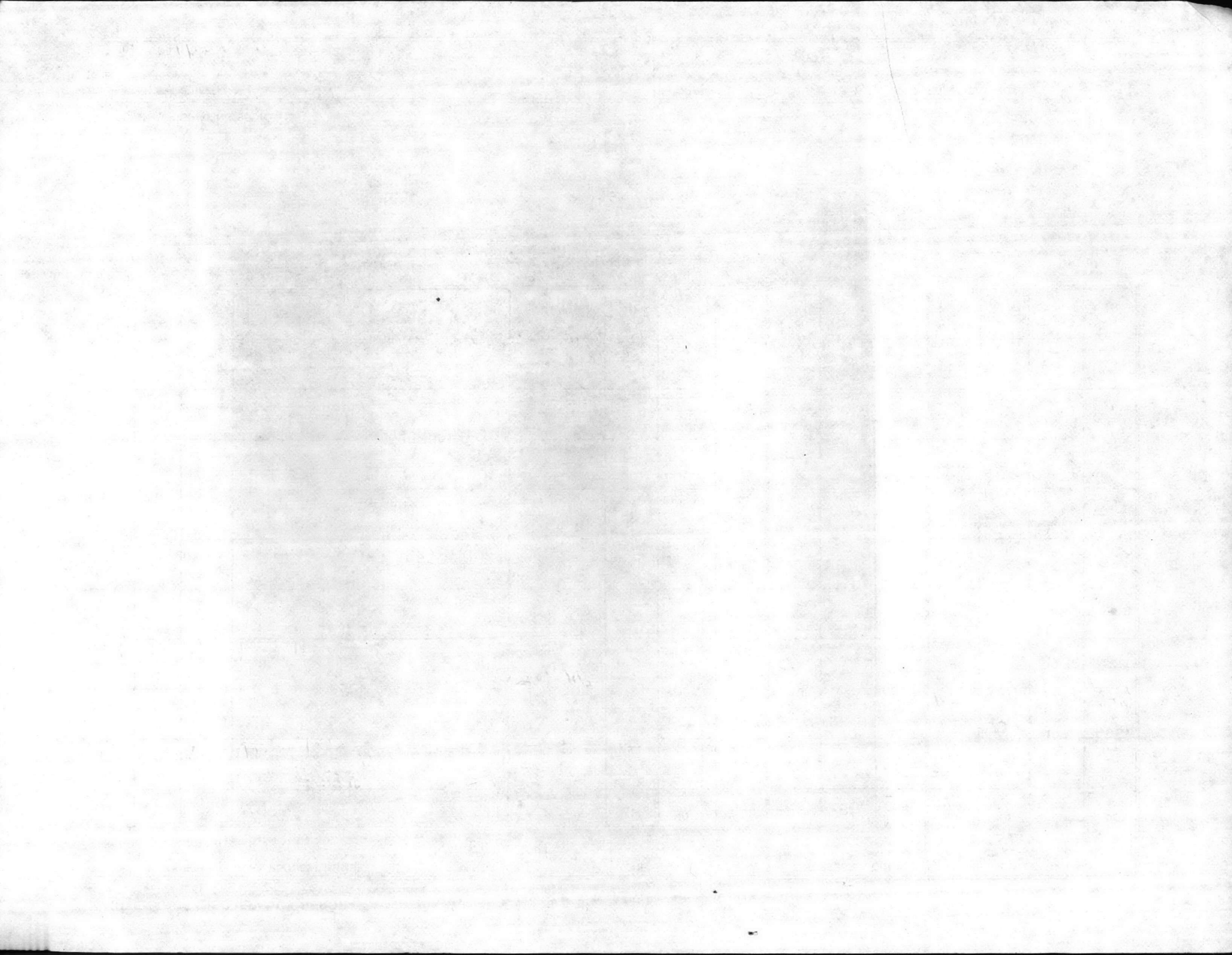

GRD-G16A

MAINTENANCE DISCREPANCY REPORT

MCBCL 11014/24 (REV. 04-87)

REQUESTER CODE			WORK REQUEST NUMBER		MINOR JOB <input type="checkbox"/> YES <input type="checkbox"/> NO		ZONE		FOR P&E USE ONLY			FOR COMPLETED WORK ONLY			
BLDG NO.	WGC	*SHOP			LOCATION(S)	JON	UNIT OF MEASR	WORK UNITS	LABOR EPS	COST	MAT'L COST	JOB START ED	JOB COMPLETED	LABOR HOURS	BADGE #
80		87	H039		TUNNEL BY BLDG 80	A046	EA	8	742870			0900	1200	3.0	20146
		87	H037		1204-M237	A046	EA	4	742872			1230	1430	2.0	20146
80		87	H037		TUNNEL BY BLDG 80	A046	SECT	2	742875			1430	1700	2.5	20146

GRD-G113 → M237

REMARKS

* CIRCLE COORDINATING SHOP

SUBMITTED BY (PRINT)	SHOP	DATE	TELEPHONE NO.
MILLER	87	11-29-88	3099

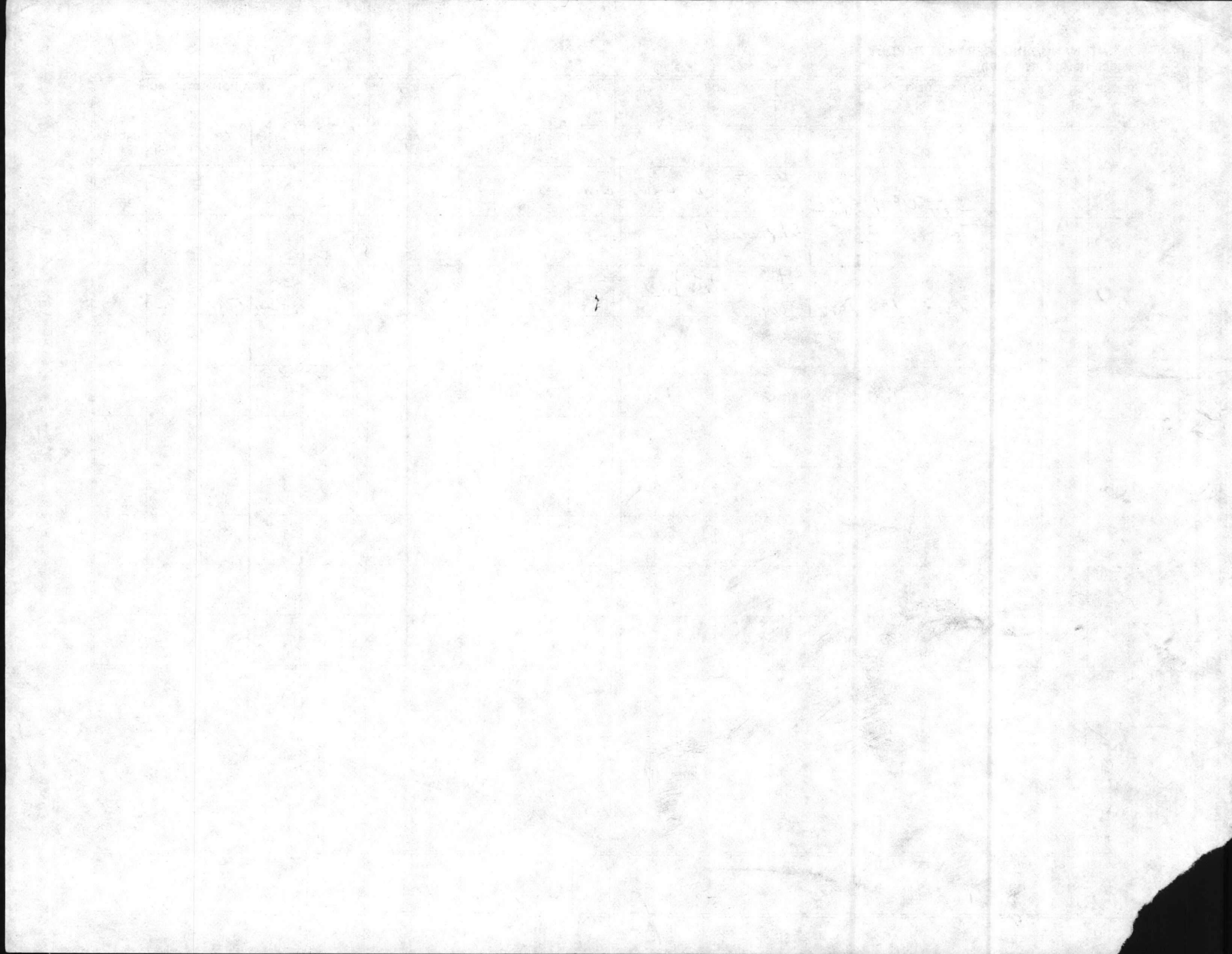

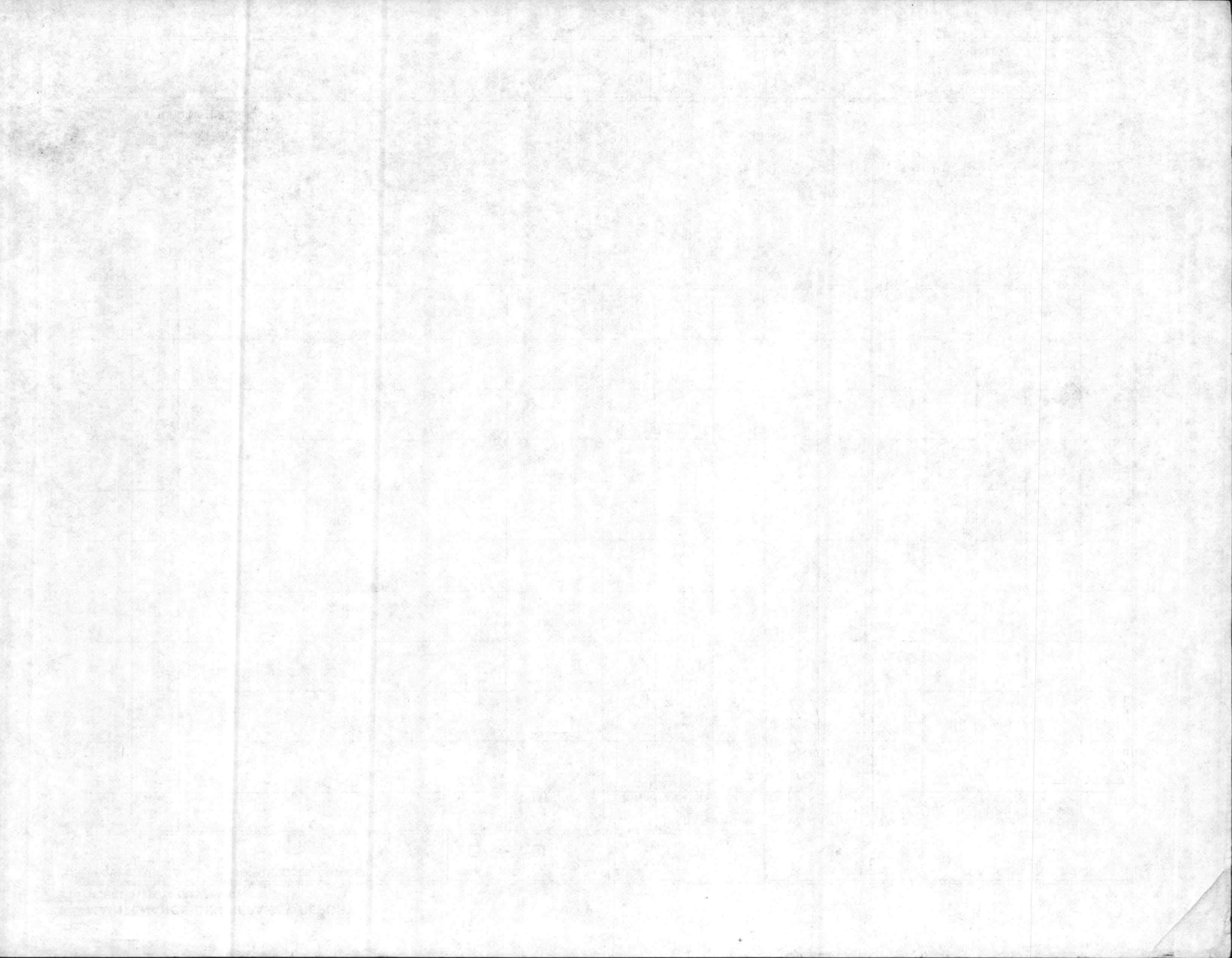

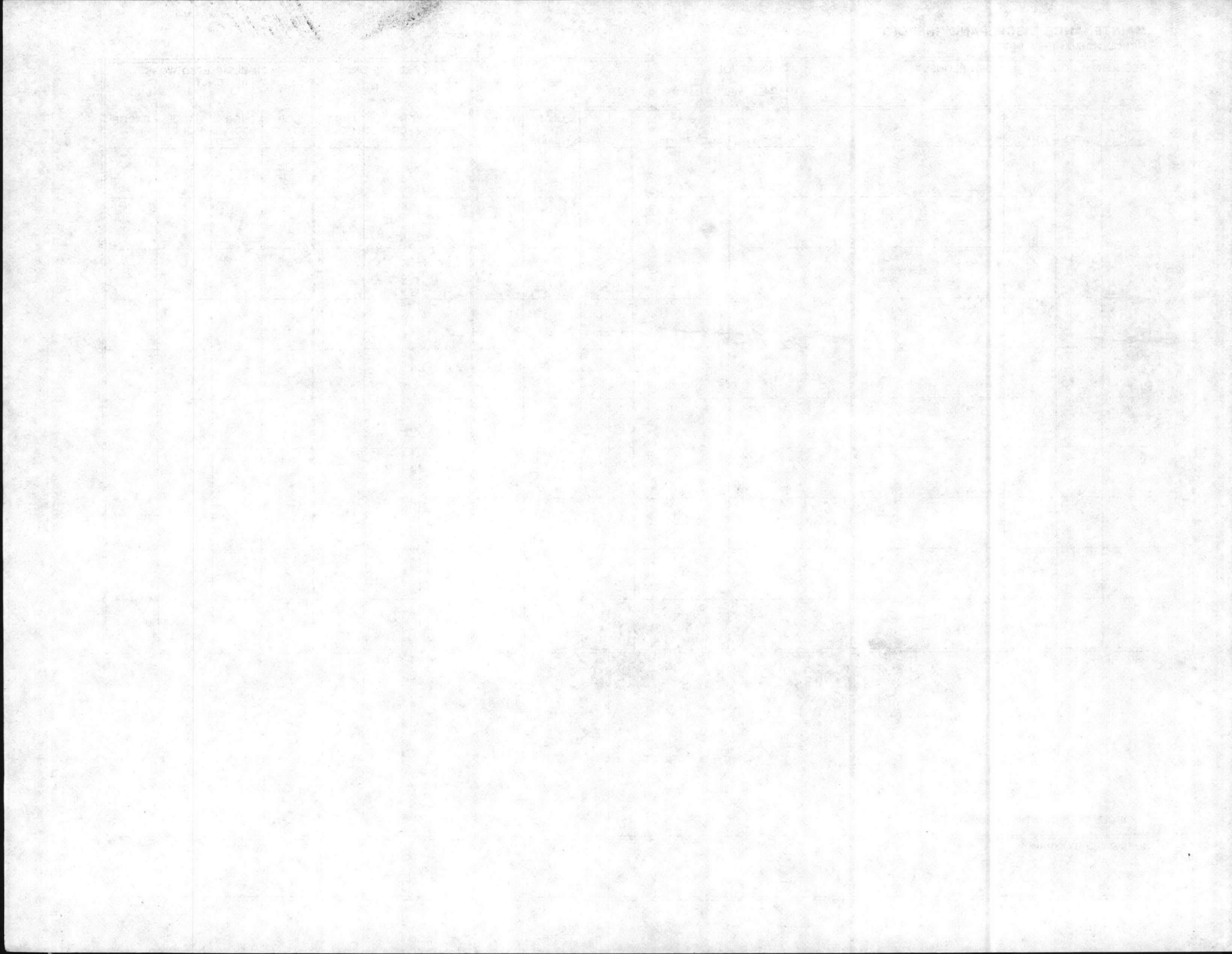

MAINTENANCE DISCREPANCY REPORT

MCBCL 11014/24 (REV. 04-87)

REQUESTER CODE			WORK REQUEST NUMBER		MINOR JOB <input type="checkbox"/> YES <input type="checkbox"/> NO		ZONE		FOR P&E USE ONLY			FOR COMPLETED WORK ONLY		
BLDG NO.	WGC	*SHOP	LOCATION(S)		JON	UNIT OF MEASR	WORK UNITS	LABOR EPS	COST	MAT'L COST	JOB START ED	JOB COMPLETED	LABOR HOURS	BADGE #
GRD-610C		87	5121 Repair Receiving Tank TC-740		A050		1	74	2882		0745	0900		17112 18589
			Main Condensate Tank								1100	1200		
GRD-610D		87	H101 Set up outage with Contractor		A056		3	74	2884		1430	1700		17112
			all of AS FRONT AREA											

REMARKS

* CIRCLE COORDINATING SHOP

SUBMITTED BY (PRINT)	SHOP	DATE	TELEPHONE NO.
Hembler	87	11/29/88	3099

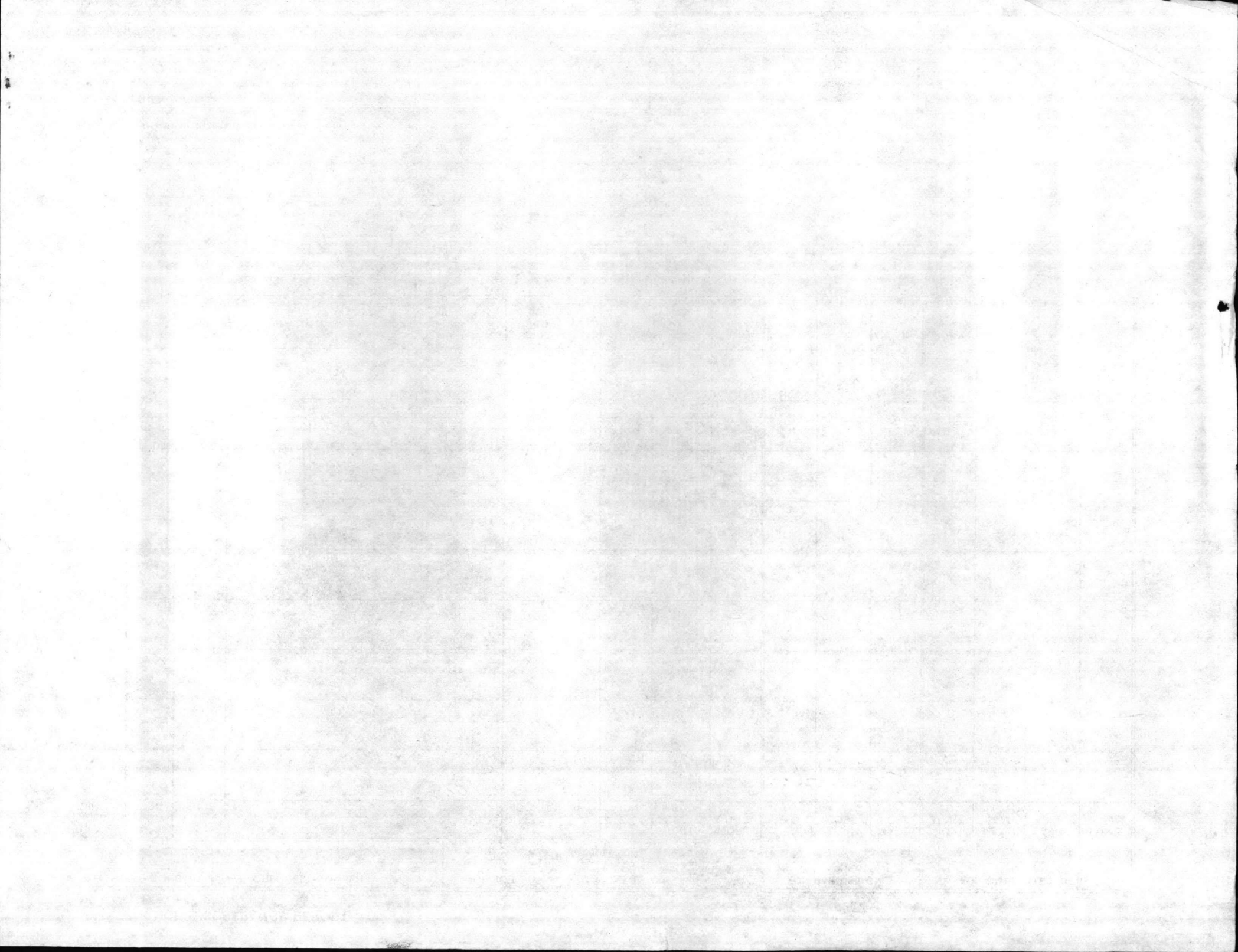

MAINTENANCE DISCREPANCY REPORT
 MCBCL 11014/24 (REV. 04-87)

GRD-G18A

REQUESTER CODE			WORK REQUEST NUMBER		MINOR JOB <input type="checkbox"/> YES <input type="checkbox"/> NO		ZONE		FOR P&E USE ONLY			FOR COMPLETED WORK ONLY			
BLDG NO.	WGC	*SHOP	LOCATION(S)		JON	UNIT OF MEASR	WORK UNITS	LABOR EPS	COST	MAT'L COST	JOB START ED	JOB COMPLETED	LABOR HOURS	BADGE #	
913	87		<i>H038</i> Pump Tunnel (Pit)	<i>913</i> <i>SM-1077</i>	<i>A0</i> <i>46</i>		<i>1</i>	<i>743104</i>			<i>0745</i>	<i>0915</i>	<i>1 1/2</i>	<i>18349</i> <i>18948</i>	
904	87		<i>H182</i> cut + thread Pipe	<i>Bld-904</i> <i>1084</i>	<i>A0</i> <i>46</i>		<i>5</i>	<i>743119</i>			<i>1015</i>	<i>1045</i>	<i>1/2</i>	<i>18349</i> <i>18948</i>	
<i>Need Grd Data</i>															

REMARKS

* CIRCLE COORDINATING SHOP

SUBMITTED BY (PRINT)	SHOP	DATE	TELEPHONE NO.
<i>Bruinman</i>	<i>87</i>	<i>113088</i>	<i>3099</i>

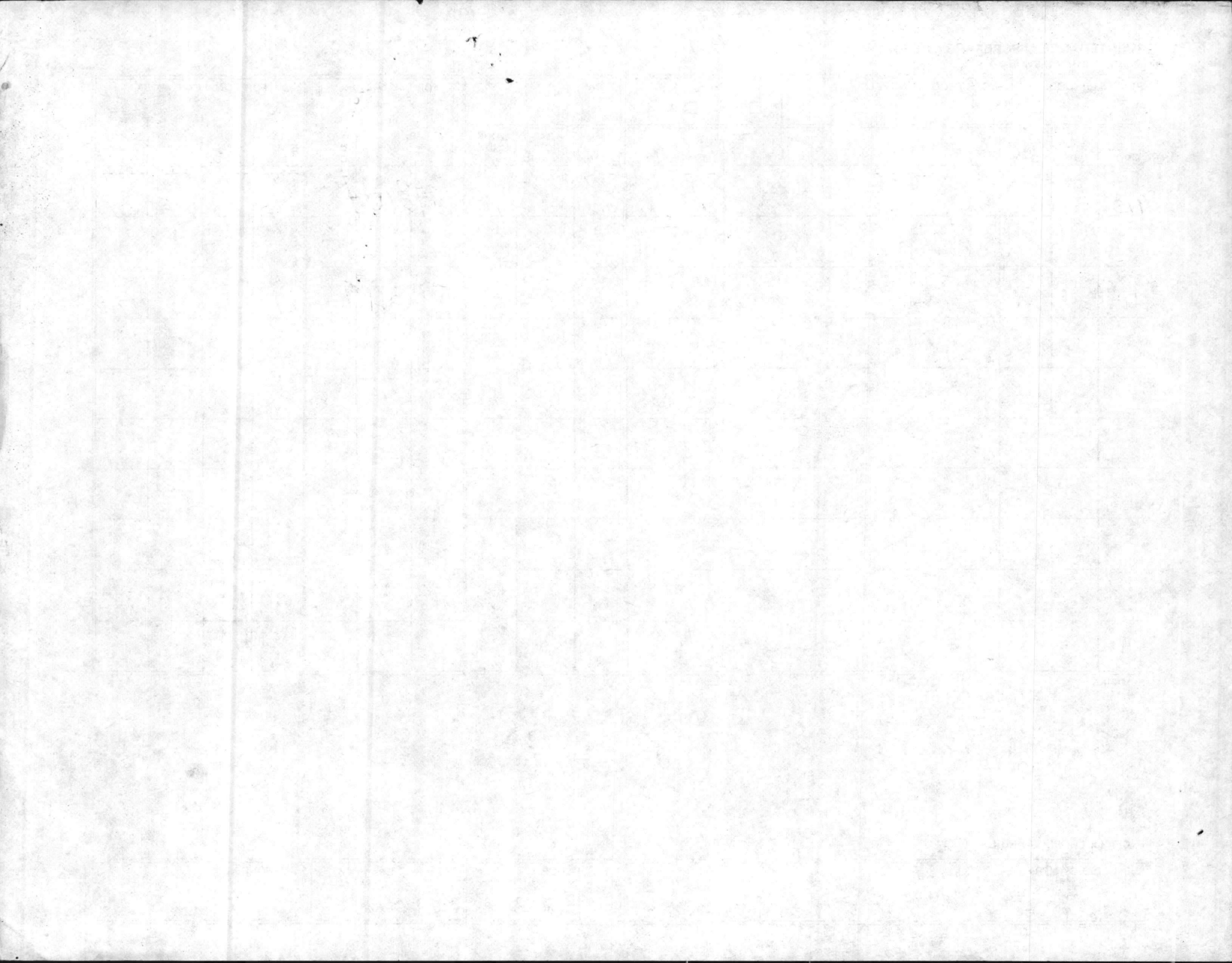

GRD10A

MAINTENANCE DISCREPANCY REPORT

MCBCL 11014/24 (REV. 04-87)

REQUESTER CODE			WORK REQUEST NUMBER	MINOR JOB <input type="checkbox"/> YES <input type="checkbox"/> NO	ZONE			FOR P&E USE ONLY			FOR COMPLETED WORK ONLY			
BLDG NO.	WGC	*SHOP	LOCATION(S)	JON	UNIT OF MEASR	WORK UNITS	LABOR EPS	COST	MAT'L COST	JOB START ED	JOB COMPLETED	LABOR HOURS	BADGE #	
1700		87	Dewater pit H038	1700 Pit	A046	1	742122			0800	0930		18349 20512	
1700		87	Overhaul sump pump H057	1700 Pit	A046	1	742124			0930	1030		18349 20512	
1700		87	Cut & thread pipe H037	1700 Pit	A046	2	742128			1030	1100		18349 20512	
1700		87	Replace pipe fittings H035	1700 Pit	A046	2	742129			1100	1130		18349 20512	
1700		87	Clean sump hole & pit H078	1700 Pit	A046	2	742133			1130	1200		18349 20512	
FC 500		87	Dewater pit H038	544 Pit 44.0 FC	A046	1	742134			1345	1515		18349 20512	

REMARKS

* CIRCLE COORDINATING SHOP

SUBMITTED BY (PRINT)

B. Spina

SHOP

87

DATE

11-30-88

TELEPHONE NO.

3099

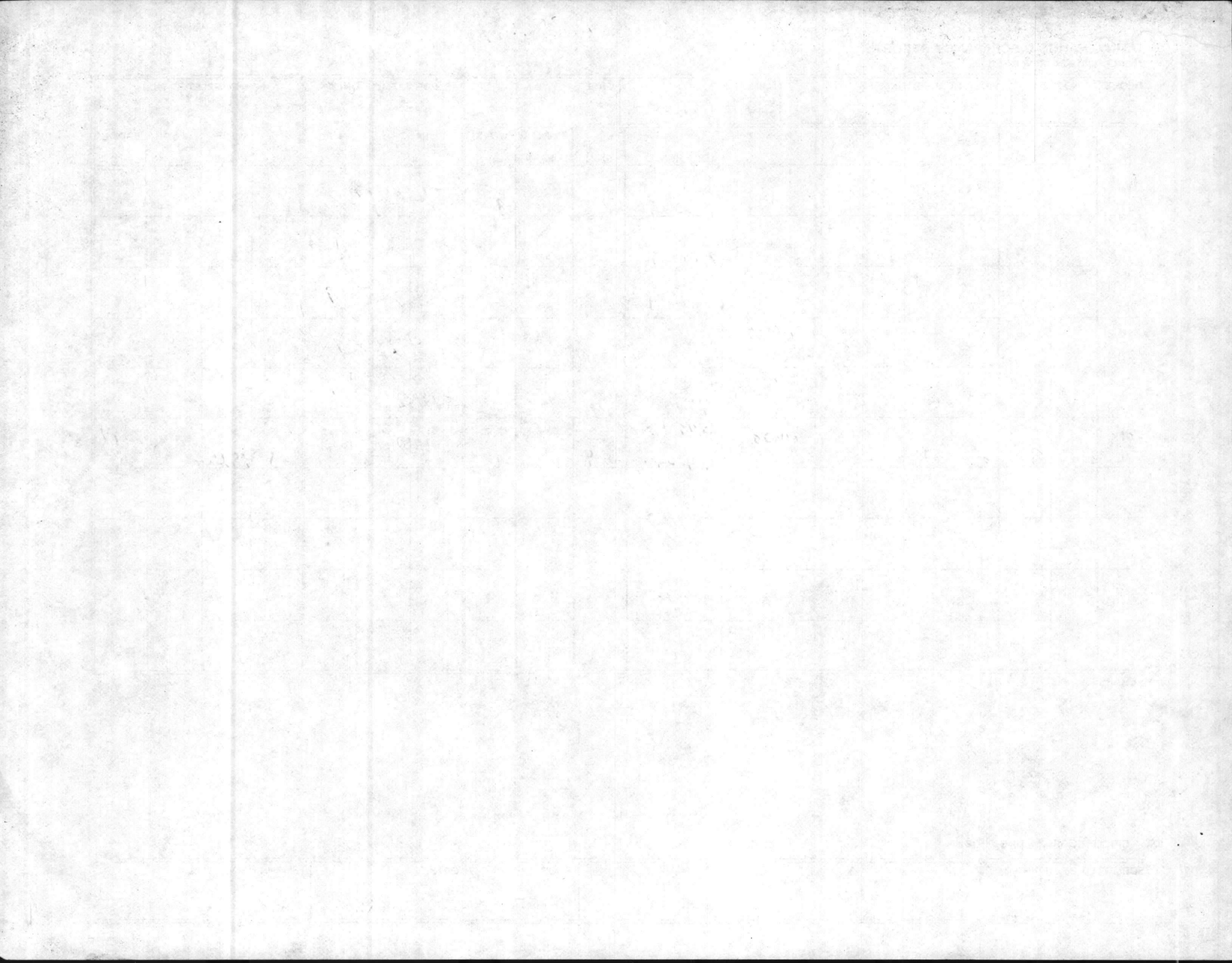

MAINTENANCE DISCREPANCY REPORT
 MCBCL 11014/24 (REV. 04-87)

GRD 6 10A

REQUESTER CODE			WORK REQUEST NUMBER	MINOR JOB <input type="checkbox"/> YES <input type="checkbox"/> NO	ZONE		FOR P&E USE ONLY			FOR COMPLETED WORK ONLY			
BLDG NO.	WGC	*SHOP	LOCATION(S)	JON	UNIT OF MEASR	WORK UNITS	LABOR EPS	COST	MAT'L COST	JOB START ED	JOB COM- PLETED	LABOR HOURS	BADGE #
80		87	H120 Install return in tunnel	680HP	A046	1	743135			0815	0900		16852 21482
80			H037 Install return line in homepit	Homepit	A046	3	743137			0900	1200		16852 21482
80			5109 Install fiber glass insulation in Tunnel 3" Steam main	Tunnel	A046	4	743138			1230	1645		16852 21482

REMARKS

* CIRCLE COORDINATING SHOP

SUBMITTED BY (PRINT) Tyn Hall Hunter	SHOP 87	DATE	TELEPHONE NO. 3099
--	-------------------	------	------------------------------

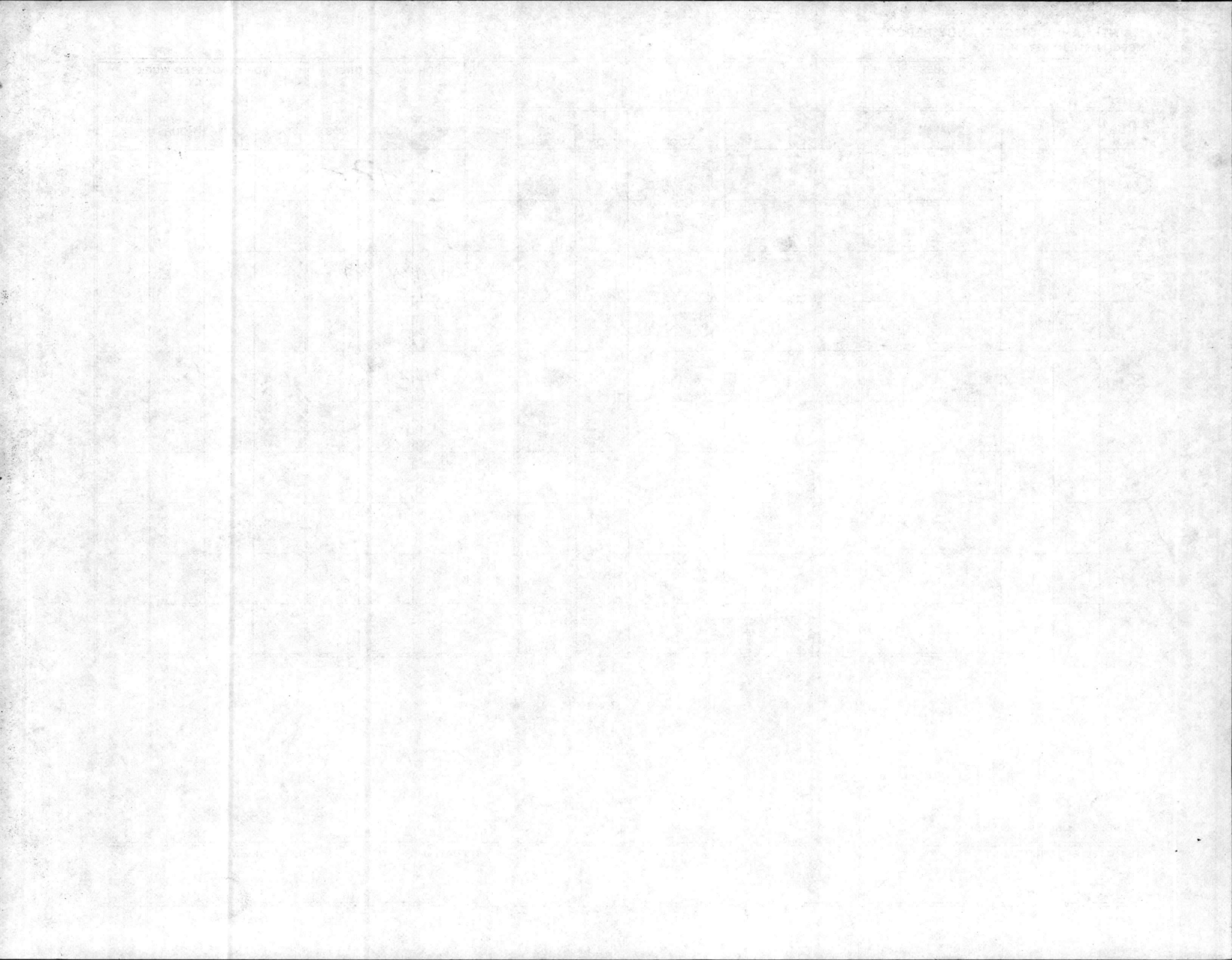

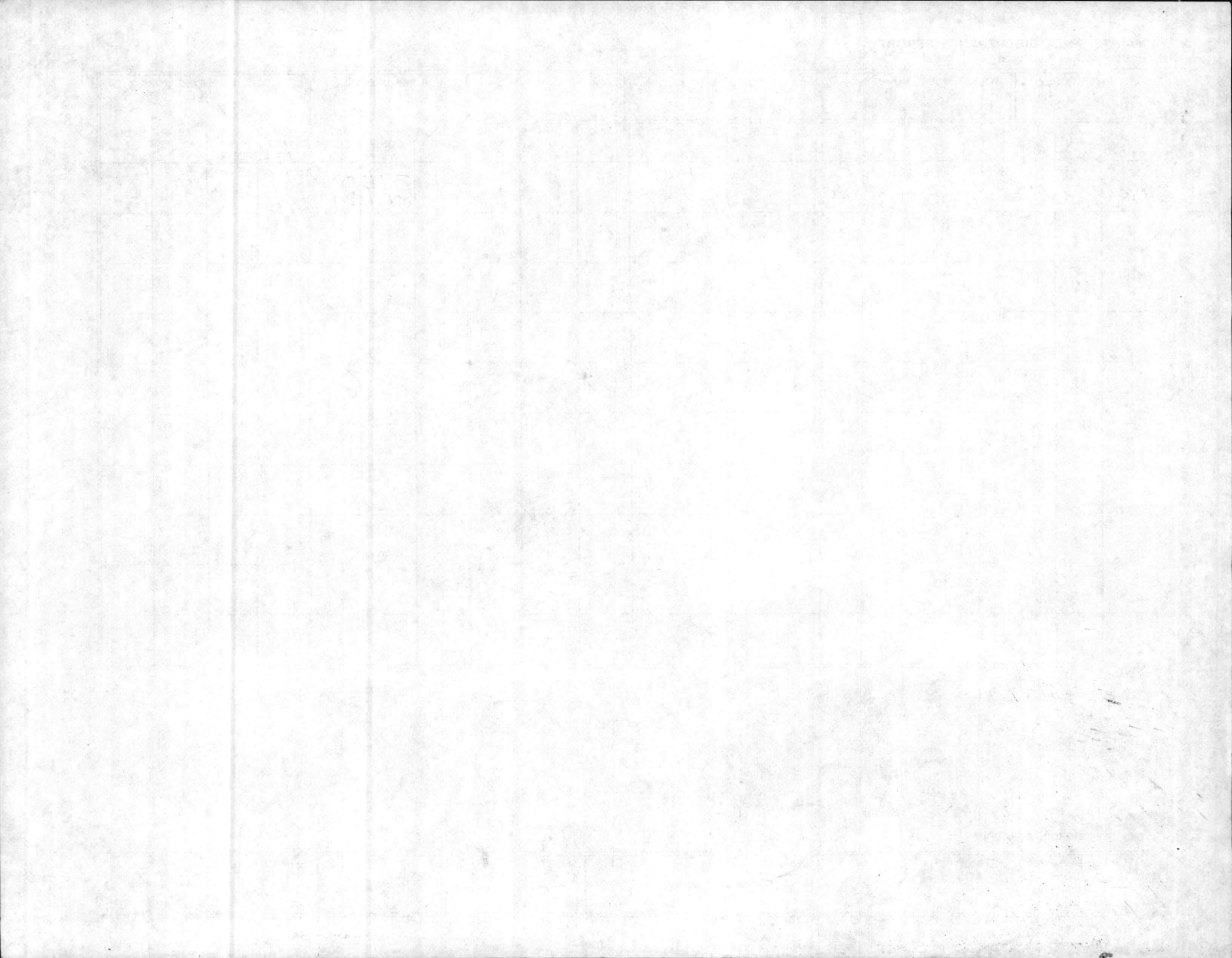

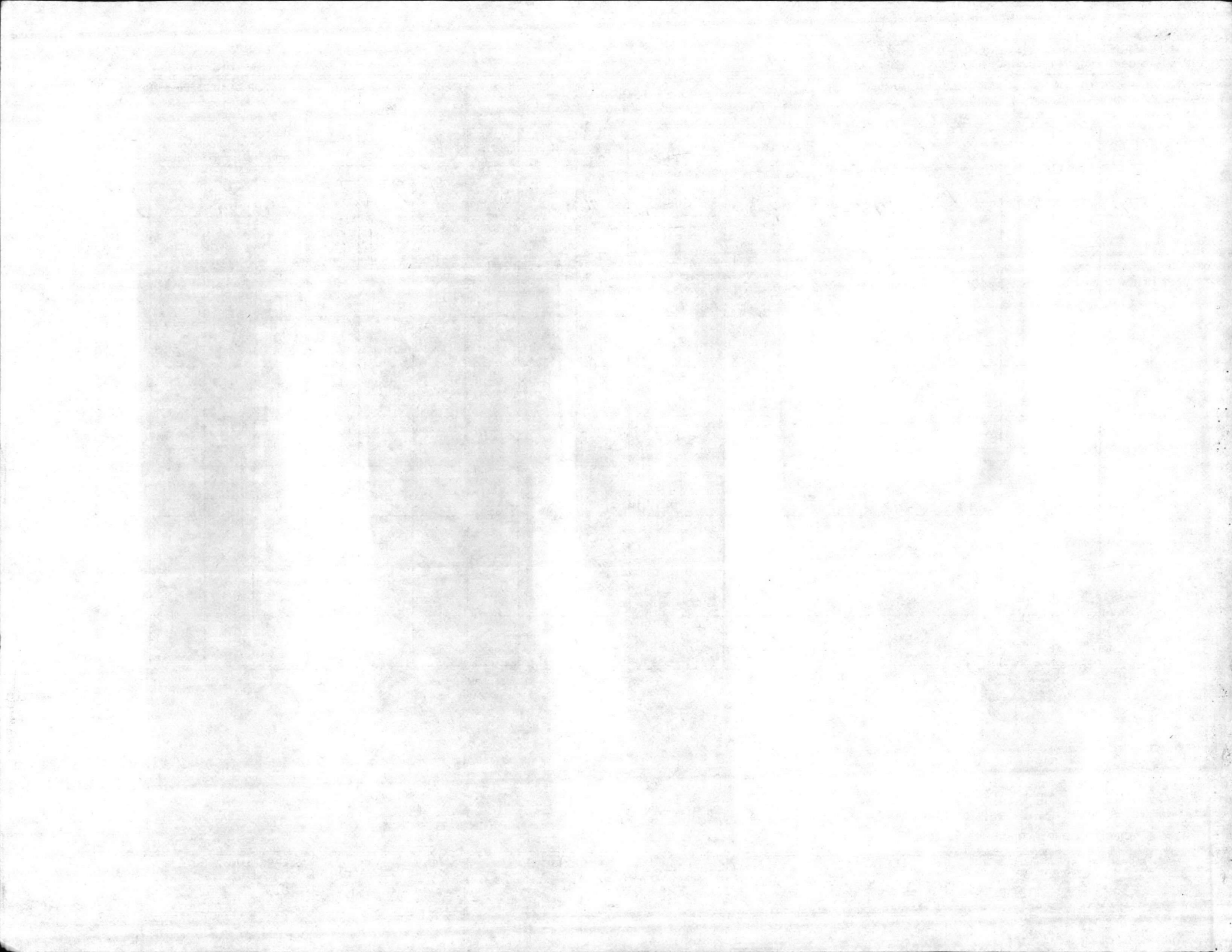

G.R.D-G-35

MAINTENANCE DISCREPANCY REPORT
MCBCL 11014/24 (REV. 04-87)

REQUESTER CODE			WORK REQUEST NUMBER	MINOR JOB		ZONE		FOR P&E USE ONLY			FOR COMPLETED WORK ONLY			
			3099	<input type="checkbox"/> YES <input type="checkbox"/> NO										
BLDG NO.	WGC	*SHOP	LOCATION(S)	JON	UNIT OF MEASR	WORK UNITS	LABOR		MAT'L COST	JOB START ED	JOB COMPLETED	LABOR HOURS	BADGE #	
							EPS	COST						
		87	H067 cut off & on return BB-7	A052			7431	44		1345	1630	3 1/2 3 1/2	17469 17112	

REMARKS

* CIRCLE COORDINATING SHOP

SUBMITTED BY (PRINT)	SHOP	DATE	TELEPHONE NO.
Hill	87	12-1-88	3099

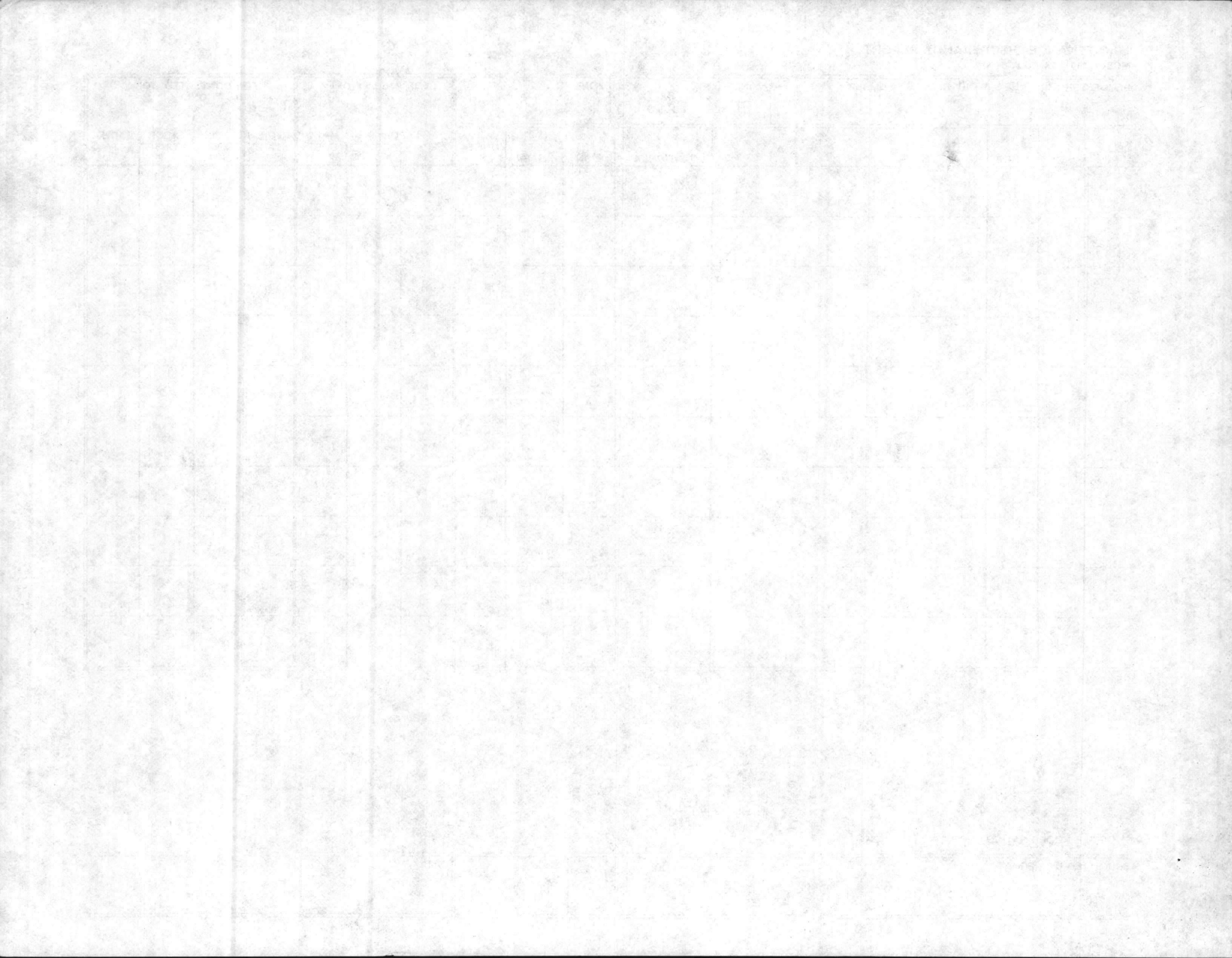

MAINTENANCE DISCREPANCY REPORT

MCBCL 11014/24 (REV. 04-87)

REQUESTER CODE			WORK REQUEST NUMBER	MINOR JOB <input type="checkbox"/> YES <input type="checkbox"/> NO	ZONE			FOR P&E USE ONLY			FOR COMPLETED WORK ONLY			
BLDG NO.	WGC	*SHOP	LOCATION(S)	JON	UNIT OF MEASR	WORK UNITS	LABOR EPS	LABOR COST	MAT'L COST	JOB START ED	JOB COMPLETED	LABOR HOURS	BADGE #	
			87 Repair 15' of 3" FRP pipe BB 7	A052			743150			0800	1200	4	18349 20512	
			87 Load cond. line system BB 7	A052		2	743147			1230	1430	2	18349 20512	

REMARKS

* CIRCLE COORDINATING SHOP

SUBMITTED BY (PRINT)	SHOP	DATE	TELEPHONE NO.
R. Hatcher	87	12-2-88	30 99

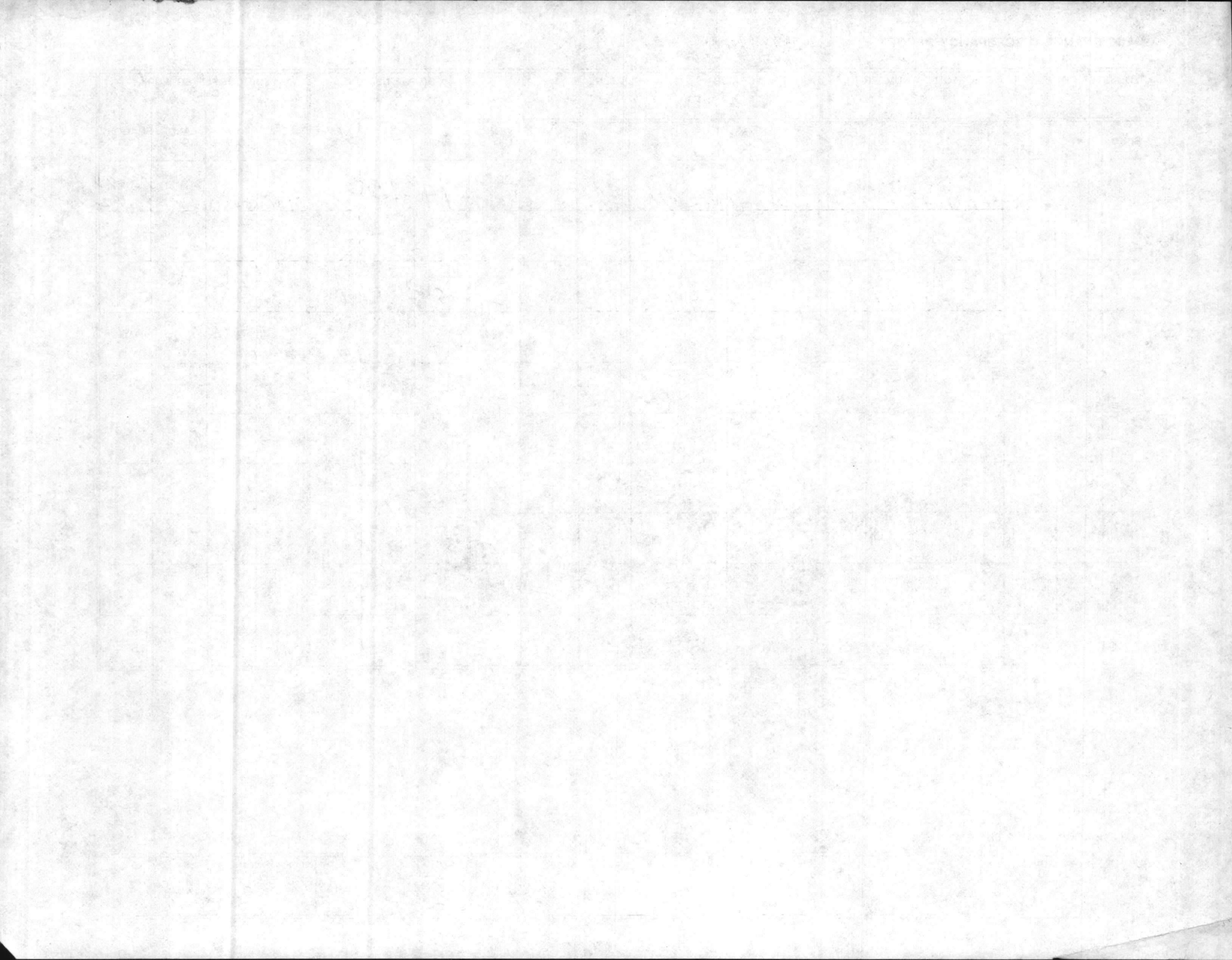

MAINTENANCE DISCREPANCY REPORT

MCBCL 11014/24 (REV. 04-87)

REQUESTER CODE			WORK REQUEST NUMBER	MINOR JOB <input type="checkbox"/> YES <input type="checkbox"/> NO		ZONE	FOR P&E USE ONLY			FOR COMPLETED WORK ONLY			
BLDG NO.	WGC	*SHOP	LOCATION(S)	JON	UNIT OF MEASR	WORK UNITS	LABOR EPS	COST	MAT'L COST	JOB START ED	JOB COM- PLETED	LABOR HOURS	BADGE #
1310			H067 secure underground return leak Tunnel	A046		2	743152			0813	0830		16852 15884
			T046 Barrage area underground leak	1310 A046		1	743155			0800	0815		16852 15884
			H156 secured radiator Trap Bldg 1407 Staff Head Blowing them-	1407 A046		1	743150			0830	0845		16852 15884

REMARKS

* CIRCLE COORDINATING SHOP

SUBMITTED BY (PRINT) Tyndall BLAKE	SHOP 87	DATE 12 2 88	TELEPHONE NO. 3099
--	-------------------	------------------------	------------------------------

MAINTENANCE DISCREPANCY REPORT

MCBCL 11014/24 (REV. 04-87)

REQUESTER CODE		WORK REQUEST NUMBER		MINOR JOB <input type="checkbox"/> YES <input type="checkbox"/> NO		ZONE		FOR P&E USE ONLY			FOR COMPLETED WORK ONLY		
BLDG NO.	WGC	*SHOP	LOCATION(S)	JON	UNIT OF MEASR	WORK UNITS	LABOR EPS	LABOR COST	MAT'L COST	JOB START ED	JOB COM- PLETED	LABOR HOURS	BADGE #
1310		87	5120 Repair underground return FRP line do not have material to finish	Underground	A045	1				1030	1200		16952
							743158			1030	1200		18349
										1230	1300		20146
25		87	5120 Repair underground return	Underground	H056	1				1230	1600		18349 16852 20146
80		87	H038 Dewater pit	Basin pit	A046	1				1600	1645		18349 16852 20146
1310		87	H101 Locate underground utility water, Electric, Sewer		A046	3				0815	1030		16852

REMARKS

* CIRCLE COORDINATING SHOP

SUBMITTED BY (PRINT)	SHOP	DATE	TELEPHONE NO.
Tyndall, SHIVAR, MILLER	87	12 5 82	3529

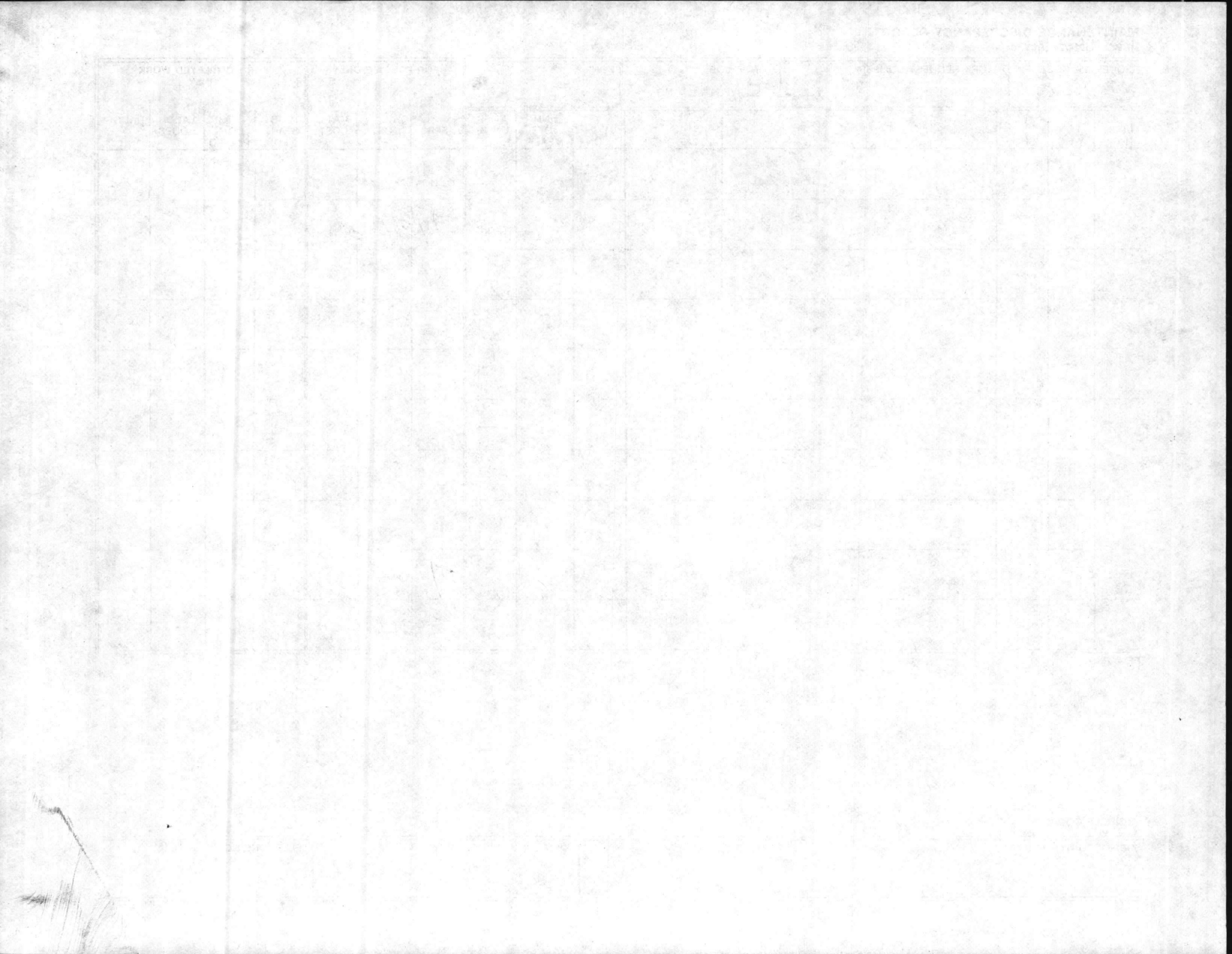

MAINTENANCE DISCREPANCY REPORT

MCBCL 11014/24 (REV. 04-87)

REQUESTER CODE		WORK REQUEST NUMBER		MINOR JOB <input type="checkbox"/> YES <input type="checkbox"/> NO		ZONE		FOR P&E USE ONLY			FOR COMPLETED WORK ONLY			
BLDG NO.	WGC	*SHOP	LOCATION(S)	JON	UNIT OF MEASR	WORK UNITS	LABOR EPS	COST	MAT'L COST	JOB START ED	JOB COM- PLETED	LABOR HOURS	BADGE #	
6RD-610A			H113 87 Cover Insulation with metal 70' of pipe	80 HP	AV46	9					0800	1145	1711 18223	

REMARKS

* CIRCLE COORDINATING SHOP

SUBMITTED BY (PRINT) <i>Hembly</i>	SHOP <i>47</i>	DATE <i>12/5/48</i>	TELEPHONE NO. <i>3099</i>
---------------------------------------	-------------------	------------------------	------------------------------

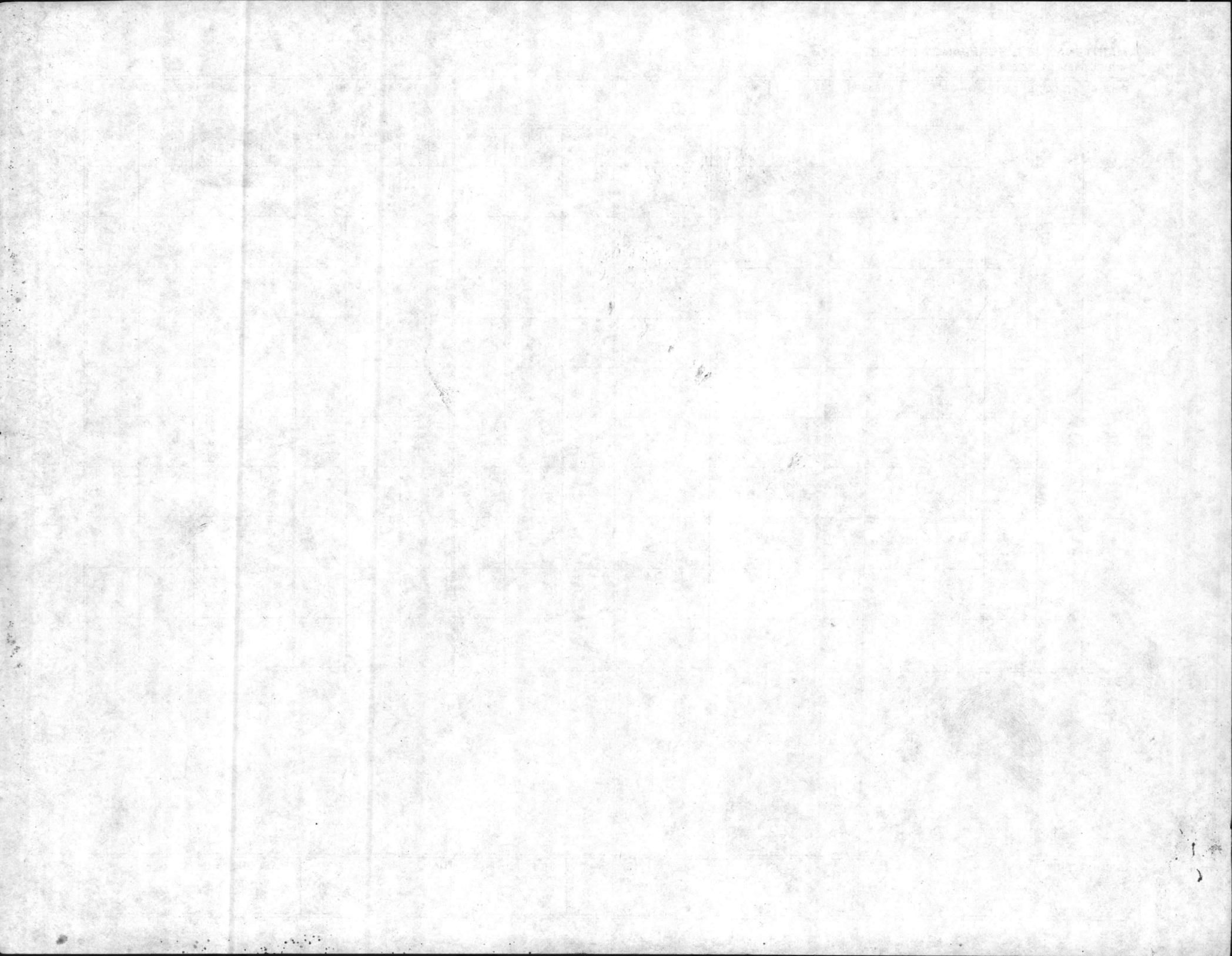

GRD-510A

MAINTENANCE DISCREPANCY REPORT

MCBCL 11014/24 (REV. 04-87)

REQUESTER CODE			WORK REQUEST NUMBER	MINOR JOB <input type="checkbox"/> YES <input type="checkbox"/> NO		ZONE	FOR P&E USE ONLY			FOR COMPLETED WORK ONLY				
BLDG NO.	WGC	*SHOP		LOCATION(S)	JON	UNIT OF MEASR	WORK UNITS	LABOR EPS	COST	MAT'L COST	JOB START ED	JOB COM-PLETED	LABOR HOURS	BADGE #
		87	Shop Equipment	A131 1700 271178	A046		2	644021			0800	0930		16852
			Truck Tool Boxes, Radio								1500	1645		16852
		87	Assist Along 41 pipe	L082 Journal Journal 2613	A047		1	644627			0930	1030		16852
		87	Accy Regt Gases	4005 FC 50	A046		1				1430	1500		16852
				Repair Code.										

REMARKS

* CIRCLE COORDINATING SHOP

SUBMITTED BY (PRINT)	SHOP	DATE	TELEPHONE NO.
Tynda H	87	2-25-88	3095

11/11/11

11/11/11



11/11/11

MAINTENANCE DISCREPANCY REPORT
 MCBCL 11014/24 (REV. 04-87)

17046

REQUESTER CODE			WORK REQUEST NUMBER		MINOR JOB <input type="checkbox"/> YES <input type="checkbox"/> NO		ZONE		FOR P&E USE ONLY			FOR COMPLETED WORK ONLY			
BLDG NO.	WGC	*SHOP	LOCATION(S)		JON	UNIT OF MEASR	WORK UNITS	LABOR EPS	COST	MAT'L COST	JOB START ED	JOB COM- PLETED	LABOR HOURS	BADGE #	
GRD-610A		87	Clean Item Pal ^{H039}		20610 HP	A046	1	645	339		1100	1130		17112 15884	
			" " "		216.0 HP		1	645	341		1445	1515		17112 15884	
		87													
		87													

REMARKS

* CIRCLE COORDINATING SHOP

SUBMITTED BY (PRINT)	SHOP	DATE	TELEPHONE NO.
Hembly	87	8/11/88	3099

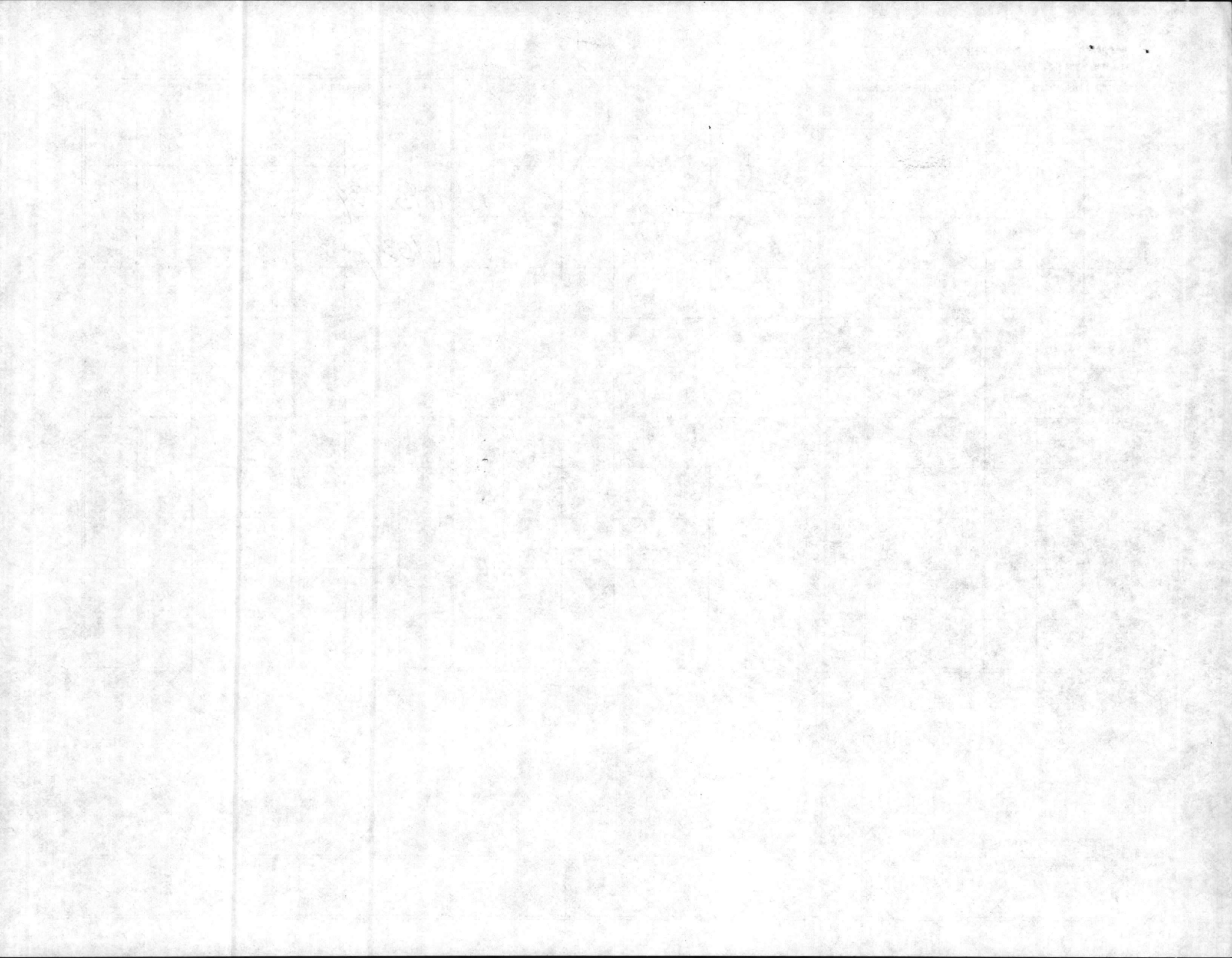

G RD - G10 A

MAINTENANCE DISCREPANCY REPORT

MCBCL 11014/24 (REV. 04-87)

REQUESTER CODE			WORK REQUEST NUMBER	MINOR JOB <input type="checkbox"/> YES <input type="checkbox"/> NO		ZONE		FOR P&E USE ONLY			FOR COMPLETED WORK ONLY		
BLDG NO.	WGC	*SHOP	LOCATION(S)	JON	UNIT OF MEASR	WORK UNITS	LABOR EPS	COST	MAT'L COST	JOB START ED	JOB COM- PLETED	LABOR HOURS	BADGE #
14			^{H038} Sewater Stm. Pit STM, 37.0	A046		1	645	333		1980	1100		18349 18589
2613			^{H038} Sewater Stm. Pit P.P. STM, 7.0	A047		1	645	334		1100	1200		18349 18589
1700			^{H067} Cut steam on + off	A046		3	645	337		1300	1600		18349

REMARKS

* CIRCLE COORDINATING SHOP

SUBMITTED BY (PRINT)	SHOP	DATE	TELEPHONE NO.
B. Shivan	87	8/1-88	3099

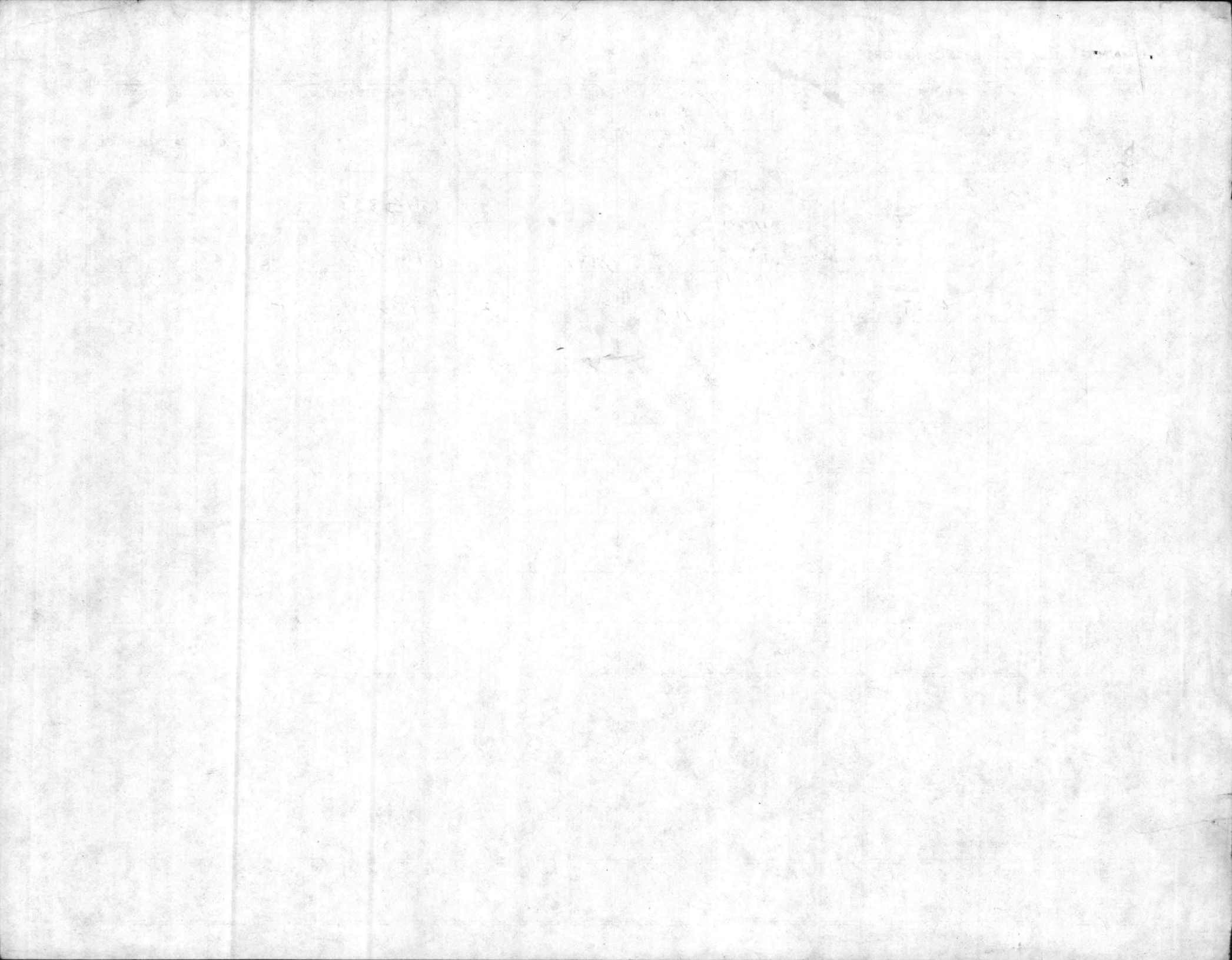

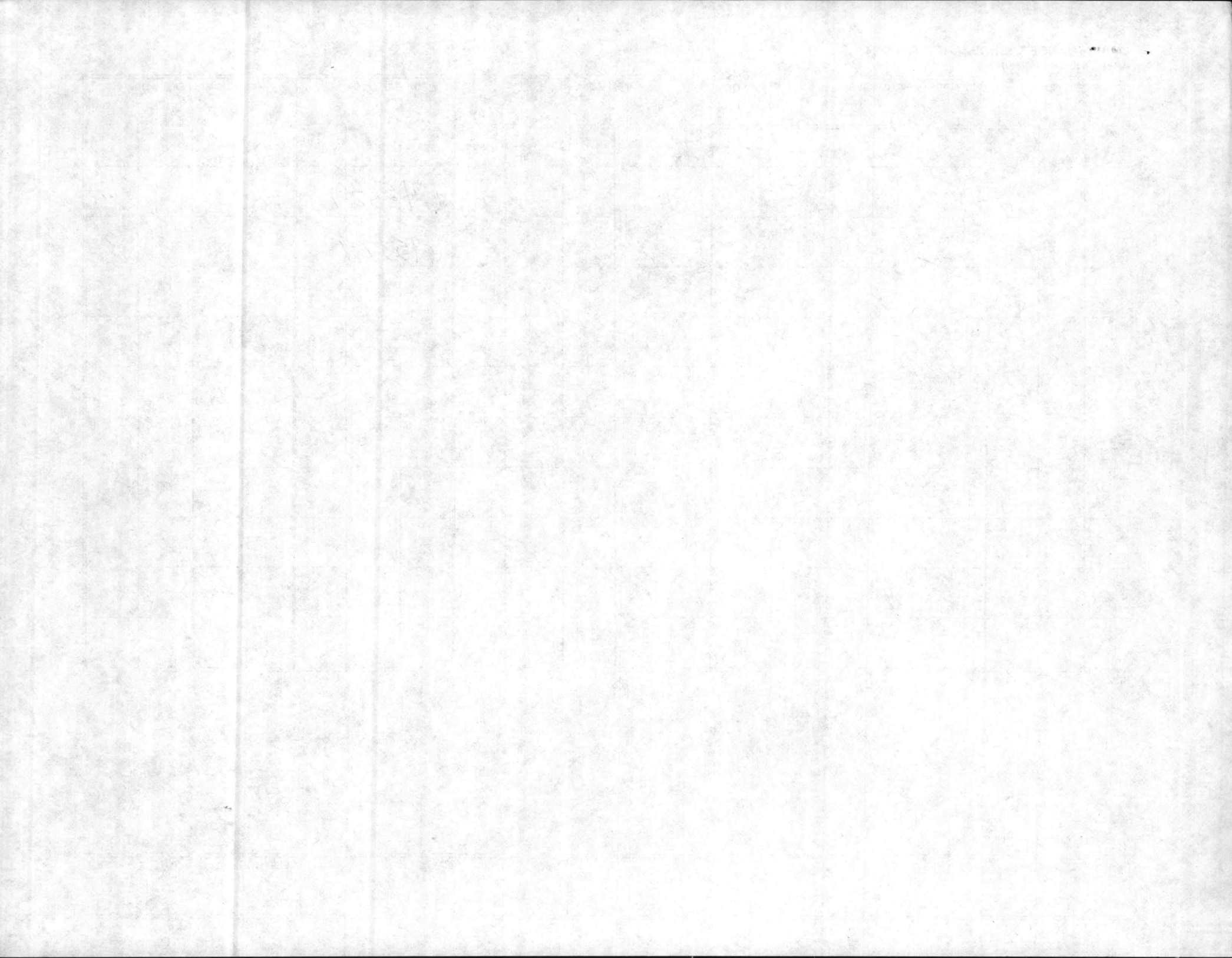

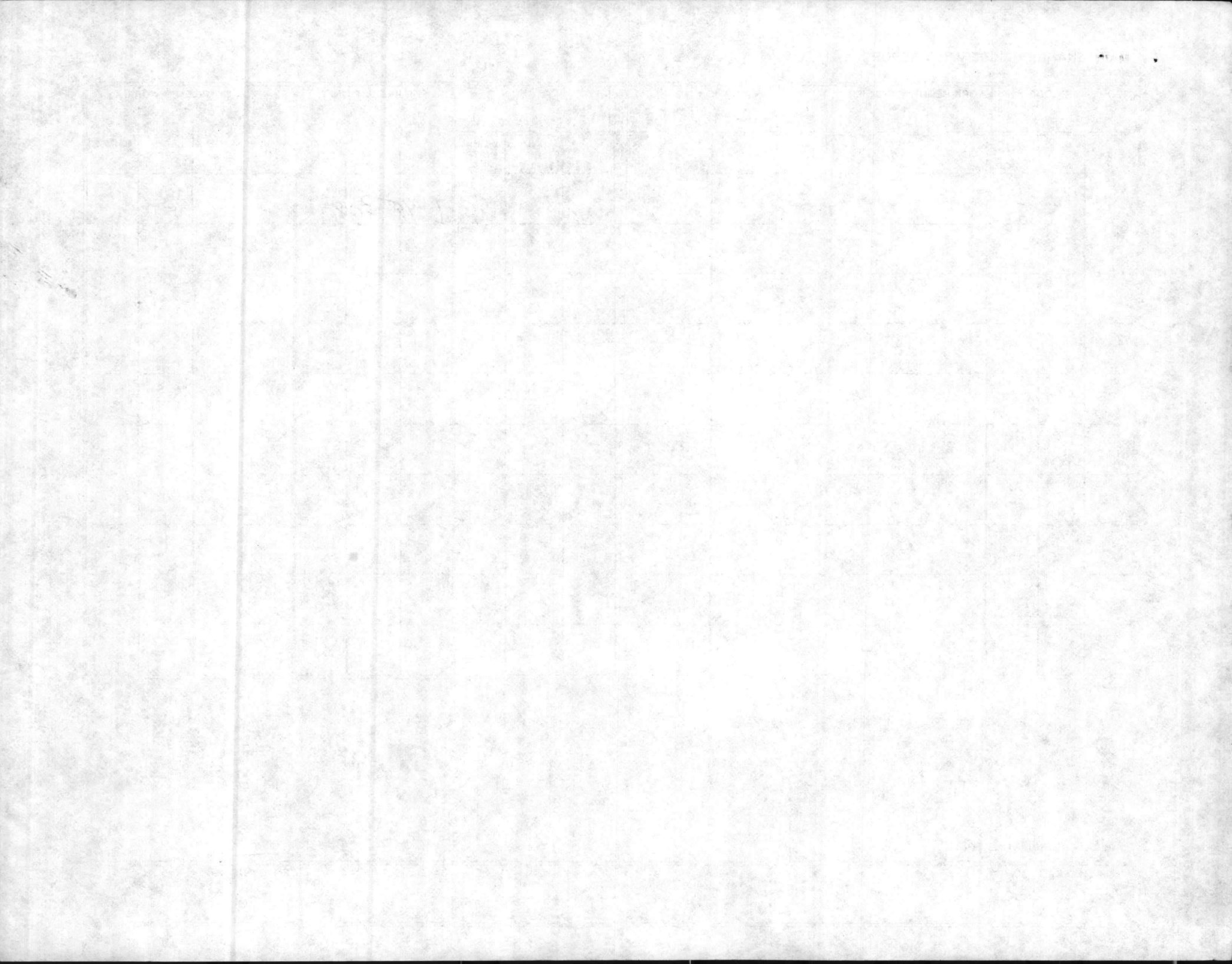

GRD - G10A

MAINTENANCE DISCREPANCY REPORT
 MCBCL 11014/24 (REV. 04-87)

REQUESTER CODE			WORK REQUEST NUMBER		MINOR JOB <input type="checkbox"/> YES <input type="checkbox"/> NO		ZONE			FOR P&E USE ONLY			FOR COMPLETED WORK ONLY		
BLDG NO.	WGC	*SHOP	LOCATION(S)		JON	UNIT OF MEASR	WORK UNITS	LABOR EPS	COST	MAT'L COST	JOB START ED	JOB COM- PLETED	LABOR HOURS	BADGE #	
		87	5001 Lot Pick up Alley		A050		1	645314			0930	1000		16852	
		89	6009 str Manhole cover		A050			645321			1000				
			" 2.0TC		"		2				1000	1100			
			" 3.0TC		"		2				1100	1200			
			" 4.0TC		"		2				1230	1330			
			" 5.0TC		"		2				1330	1430			
			" 6.0TC		"		2				1430	1530			
			" 7.0TC		A050		2				1530	1630		16852	

REMARKS

* CIRCLE COORDINATING SHOP

SUBMITTED BY (PRINT) <i>Tyndall</i>	SHOP <i>87</i>	DATE <i>7-21-88</i>	TELEPHONE NO. <i>3099</i>
--	-------------------	------------------------	------------------------------

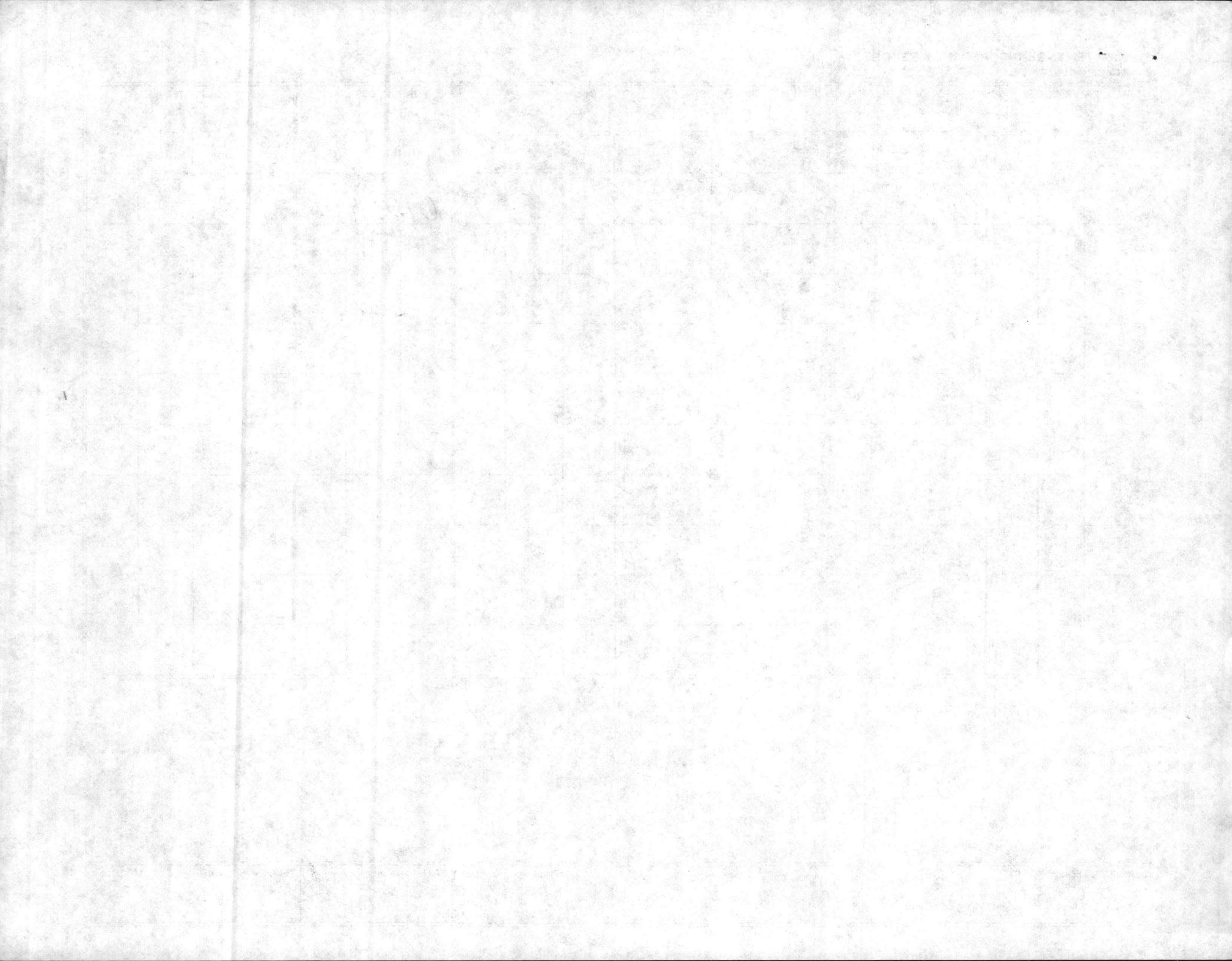

G-R-D-G10A

MAINTENANCE DISCREPANCY REPORT
 MCBCL 11014/24 (REV. 04-87)

REQUESTER CODE			WORK REQUEST NUMBER	MINOR JOB <input type="checkbox"/> YES <input type="checkbox"/> NO		ZONE		FOR P&E USE ONLY			FOR COMPLETED WORK ONLY		
BLDG NO.	WGC	*SHOP	LOCATION(S)	JON	UNIT OF MEASR	WORK UNITS	LABOR EPS	LABOR COST	MAT'L COST	JOB START ED	JOB COMPLETED	LABOR HOURS	BADGE #
303		97	Clean pit	19.0 FC	A053	2	6	4114		11:00	11:30	1 hr	17469 20512

REMARKS

* CIRCLE COORDINATING SHOP

SUBMITTED BY (PRINT)	SHOP	DATE	TELEPHONE NO.
Hill	87	7-29-88	3099

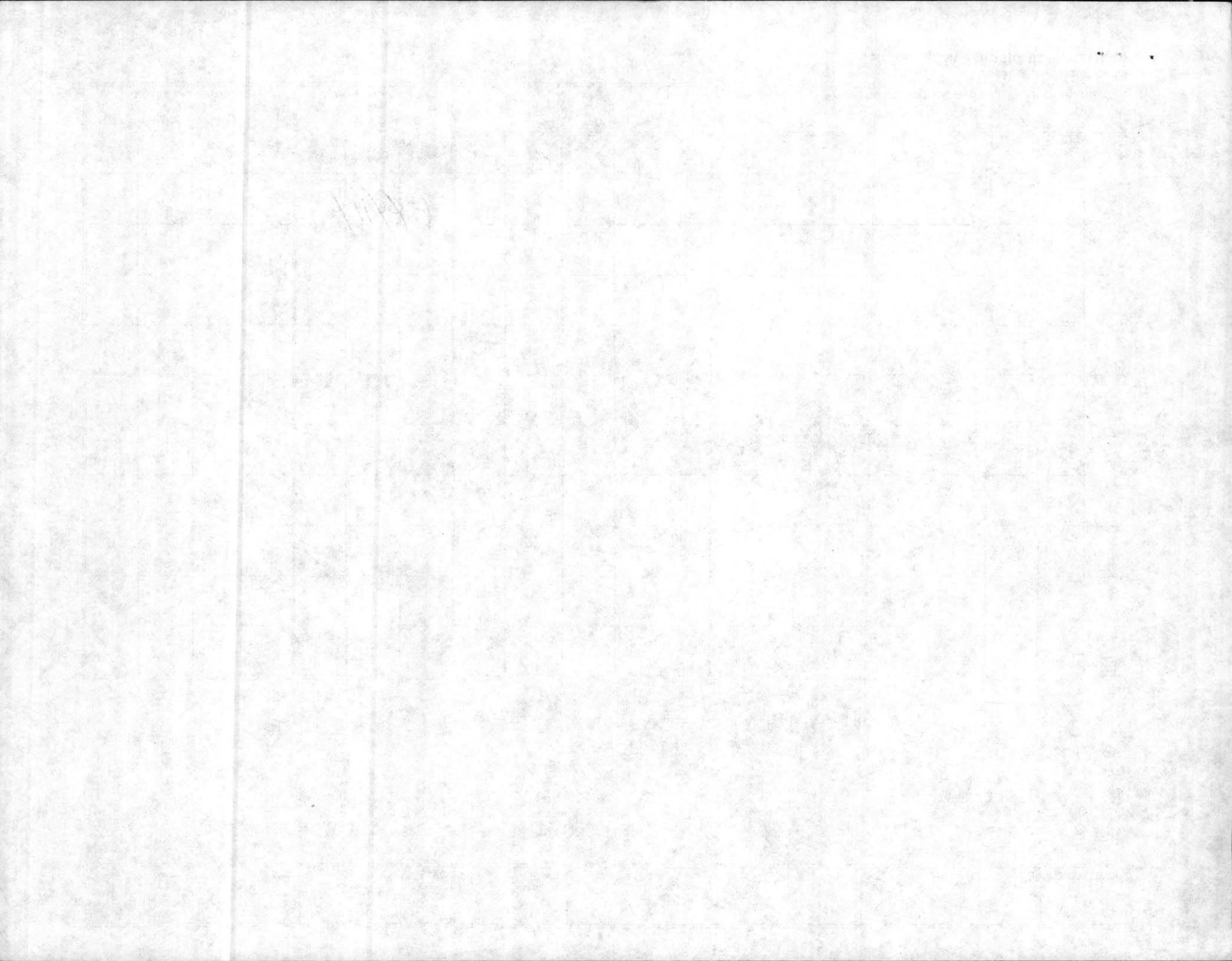

MAINTENANCE DISCREPANCY REPORT

MCBCL 11014/24 (REV. 04-87)

A056

REQUESTER CODE			WORK REQUEST NUMBER		MINOR JOB <input type="checkbox"/> YES <input type="checkbox"/> NO		ZONE		FOR P&E USE ONLY			FOR COMPLETED WORK ONLY			
BLDG NO.	WGC	*SHOP		LOCATION(S)	JON	UNIT OF MEASR	WORK UNITS	LABOR EPS	COST	MAT'L COST	JOB START ED	JOB COMPLETED	LABOR HOURS	BADGE #	
<i>GRD-610D</i>		<i>87</i>	<i>1156</i>	<i>Check stem trap for proper operation</i>	<i>A5-226</i>	<i>A056</i>	<i>1</i>	<i>6440</i>	<i>59</i>		<i>1115</i>	<i>1200</i>		<i>17112</i> <i>15884</i>	
		<i>87</i>	<i>1167</i>	<i>Blowdown stem/let cond. off street line</i>	<i>A5-226</i>	<i>A056</i>	<i>1</i>	<i>6440</i>	<i>67</i>		<i>1400</i>	<i>1430</i>		<i>17112</i> <i>15884</i>	
		<i>87</i>	<i>1173</i>	<i>Lock valves 3/4</i>	<i>A5-226</i>	<i>A056</i>	<i>2</i>	<i>6440</i>	<i>70</i>		<i>1430</i>	<i>1500</i>		<i>17112</i> <i>15884</i>	

REMARKS

* CIRCLE COORDINATING SHOP

SUBMITTED BY (PRINT)	SHOP	DATE	TELEPHONE NO.
<i>Hemley</i>	<i>87</i>	<i>7/25/84</i>	<i>3099</i>

10/11/10

10/11/10

10/11/10

MAINTENANCE DISCREPANCY REPORT

MCBCL 11014/24 (REV. 04-87)

A050

REQUESTER CODE		WORK REQUEST NUMBER		MINOR JOB <input type="checkbox"/> YES <input type="checkbox"/> NO		ZONE		FOR P&E USE ONLY			FOR COMPLETED WORK ONLY			
BLDG NO.	WGC	*SHOP	LOCATION(S)	JON	UNIT OF MEASR	WORK UNITS	LABOR EPS	COST	MAT'L COST	JOB START ED	JOB COM- PLETED	LABOR HOURS	BADGE #	
GRD-610C			⁶⁰⁰⁸ Install Trap doors in 6-2.0	A050		2	643999			1030	1200		17112 15884	
			Steam Pil Top Lids 6-3.0											
			⁶⁰⁰⁸ Install Trap doors in 6-4.0 6-5.0			4	644004			1230	1530		17112 15884	
			Steam Pil Lid Tops 6-6.0 6-7.0											
			^{H038} Sewater Stm Pil 6-7.0			1	644008			1530	1630		17112 15884	
			^{H073} adjust float valve on 6-7.0			1	644014			1630	1645		17112 15884	
			Dump Pump											

Cnd 623-8499

REMARKS

* CIRCLE COORDINATING SHOP

SUBMITTED BY (PRINT) <i>Hembly</i>	SHOP 87	DATE 7/21/88	TELEPHONE NO. 3099
---------------------------------------	------------	-----------------	-----------------------

11/13/11

11/14/11

11/15/11

11/16/11

MAINTENANCE DISCREPANCY REPORT
 MCBCL 11014/24 (REV. 04-87)

Gen G10-A

REQUESTER CODE			WORK REQUEST NUMBER			MINOR JOB <input type="checkbox"/> YES <input type="checkbox"/> NO		ZONE			FOR P&E USE ONLY			FOR COMPLETED WORK ONLY			
BLDG NO.	WGC	*SHOP	LOCATION(S)	JON	UNIT OF MEASR	WORK UNITS	LABOR EPS	LABOR COST	MAT'L COST	JOB START ED	JOB COMPLETED	LABOR HOURS	BADGE #				
			87 <i>Cut off utility</i> #1067	FC Line	A053	EA	10	635996		0800	1000		18589				
			87 <i>Denwater Pit</i> #1038	FC 44.0	A053	EA	1	636001		1070	1100		18349				
			87 <i>Denwater Pit</i> #1038	FC 6.5	A053	EA	1	636006		1100	1500		18349				
			87 <i>Denwater Pit</i> #1038	FC 6.5	A053	EA	1	636006		1100	1200		18589				
			87 <i>Cut on utility</i>	FC Line	A053	EA	10	636008		1230	1530		18349				
			87 <i>Denwater pit</i> #1038	18.0 FC-303	A053		1	636010		1530	1630		18349				

REMARKS

52

* CIRCLE COORDINATING SHOP

SUBMITTED BY (PRINT)	SHOP	DATE	TELEPHONE NO.
<i>L. Reeves</i>	<i>87</i>	<i>7-20-88</i>	<i>3099</i>

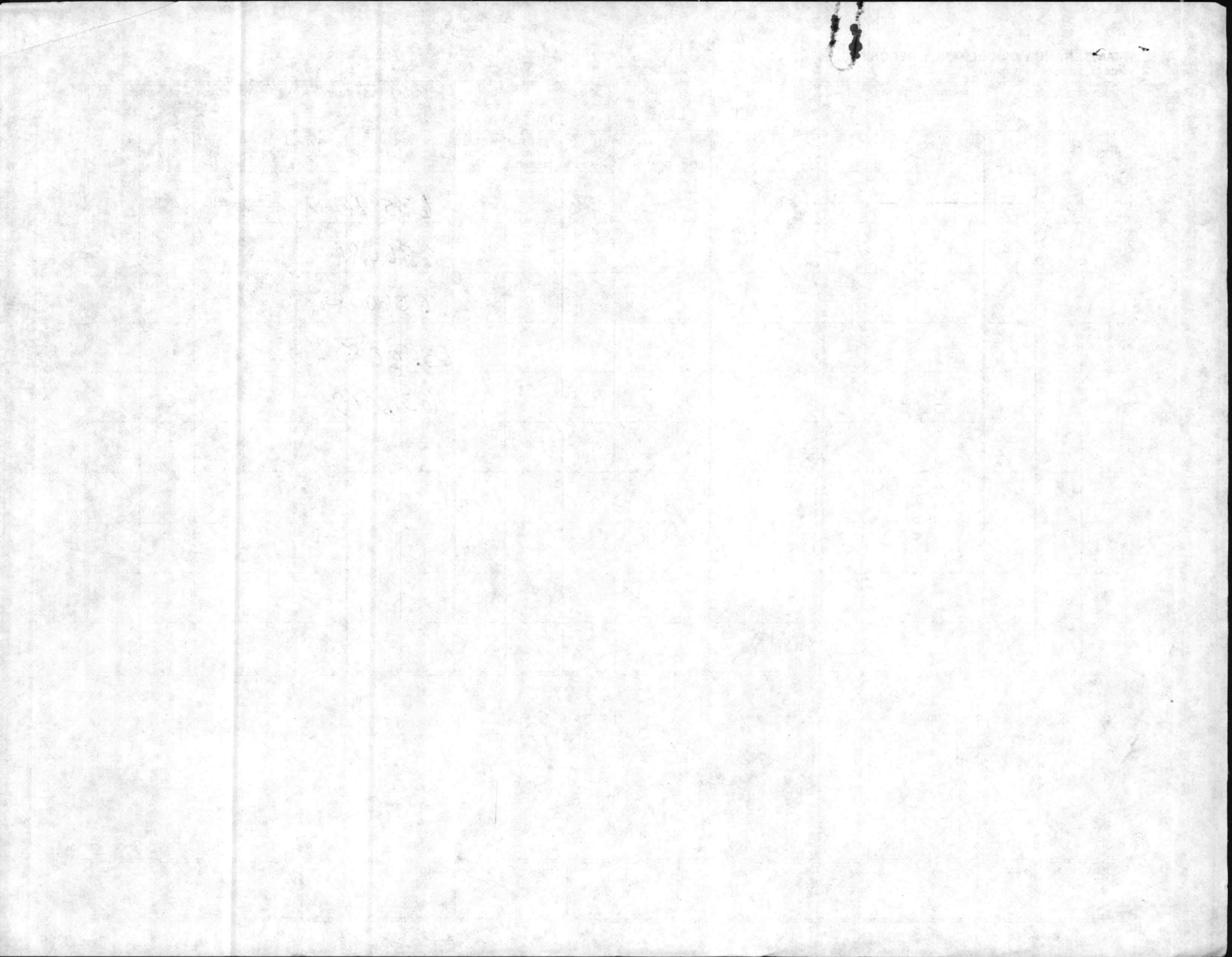

MAINTENANCE DISCREPANCY REPORT
 MCBCL 11014/24 (REV. 04-87)

GRD-610A

REQUESTER CODE			WORK REQUEST NUMBER			MINOR JOB <input type="checkbox"/> YES <input type="checkbox"/> NO		ZONE			FOR P&E USE ONLY			FOR COMPLETED WORK ONLY			
BLDG NO.	WGC	*SHOP	LOCATION(S)			JON	UNIT OF MEASR	WORK UNITS	LABOR EPS	LABOR COST	MAT'L COST	JOB START ED	JOB COM- PLETED	LABOR HOURS	BADGE #		
511		87	H038 Demster pit STM 96.0			H046		1	636013			0800	0930	3	20512 17469		
		87	H067 Cut stm + bond off stm, Pit 95			"		1	636016			1030	1100	1	17469 20512		
		87	H067 Load stm + bond line Pit 95			"		1	636017			1530	1600	1	17469 20512		
		87	Cut discharge line with notch Pit 95			"		1	636019			1600	1630	1	1746 20512		

REMARKS

* CIRCLE COORDINATING SHOP

SUBMITTED BY (PRINT)	SHOP	DATE	TELEPHONE NO.
Hill	87	7-20-88	3099

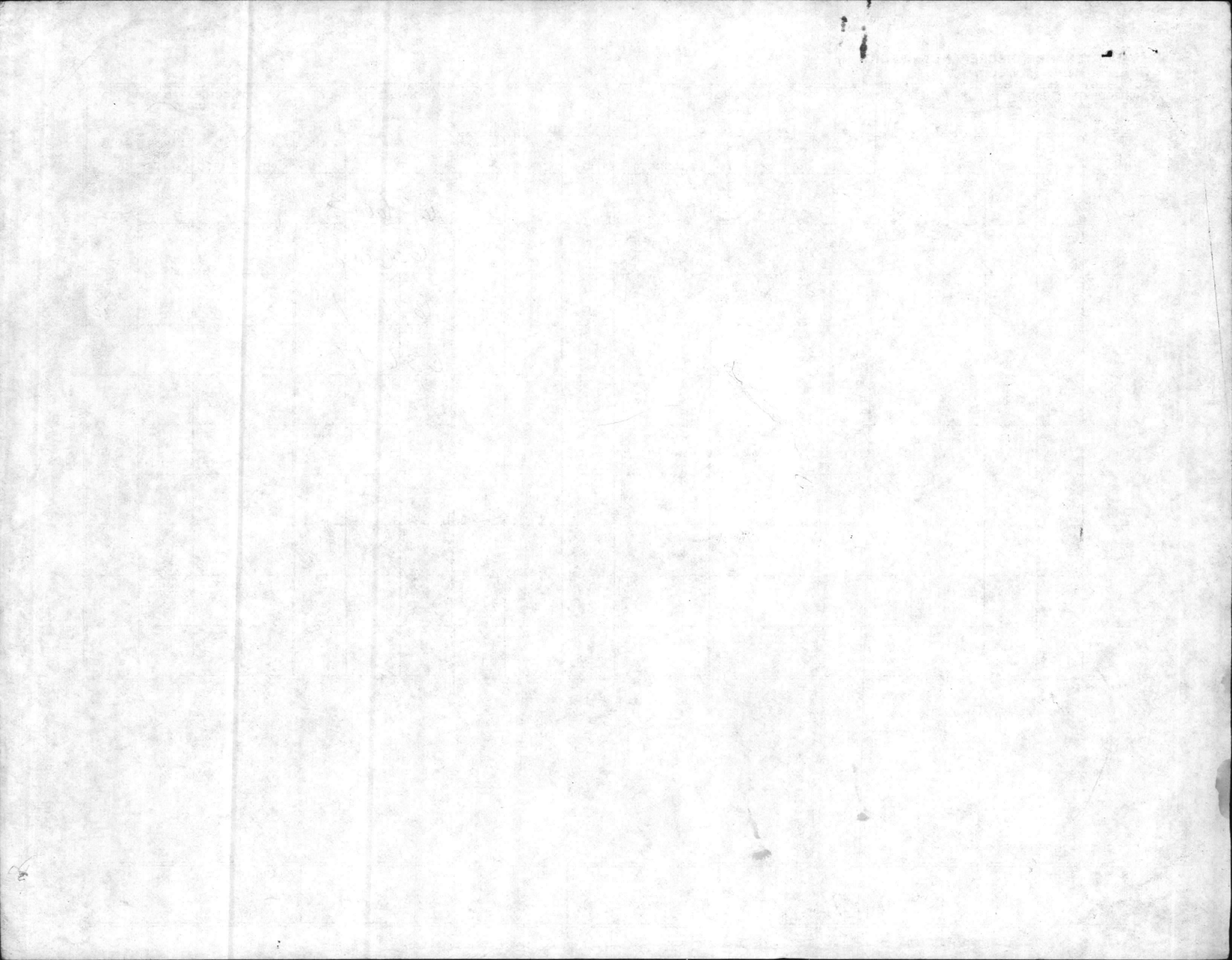

MAINTENANCE DISCREPANCY REPORT

MCBCL 11014/24 (REV. 04-87)

REQUESTER CODE		WORK REQUEST NUMBER		MINOR JOB <input type="checkbox"/> YES <input type="checkbox"/> NO		ZONE		FOR P&E USE ONLY			FOR COMPLETED WORK ONLY		
BLDG NO.	WGC	*SHOP	LOCATION(S)	JON	UNIT OF MEASR	WORK UNITS	LABOR EPS	COST	MAT'L COST	JOB START ED	JOB COMPLETED	LABOR HOURS	BADGE #
GRD-610A		87	steam off petteroff H067 2.5 FC	A006		2	636021			0800	1000		16852
		87	Weld pin hole H123 44.0 FC	A006		1	636022			1000	1100		16852
GRD-610D		87	cut out old pipe L082 AS 424	A056		1	636024			1100	1200		16852
		87	Weld trapline driplog H120 AS 424	A056		1	636025			1230	1400		16852
		87	load steam H067 AS 502C	A056		1	636027			1400	1500		16852
			Weld pin hole H123 4158C	A056		1	636029			1510	1600		16852

REMARKS

* CIRCLE COORDINATING SHOP

SUBMITTED BY (PRINT) Tgn d 411	SHOP 87	DATE 7-20-88	TELEPHONE NO. 3099
-----------------------------------	------------	-----------------	-----------------------

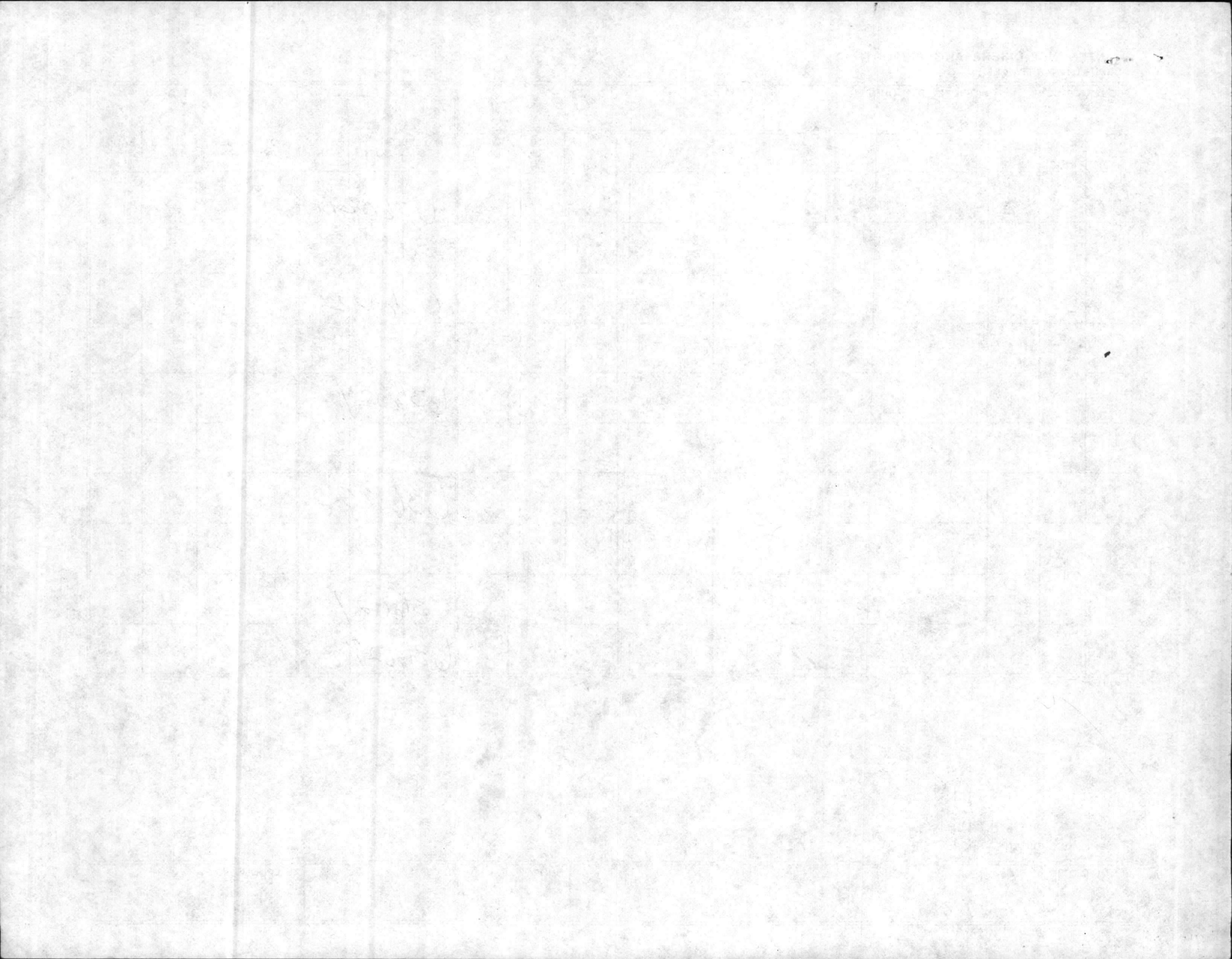

MAINTENANCE DISCREPANCY REPORT

MCBCL 11014/24 (REV. 04-87)

REQUESTER CODE		WORK REQUEST NUMBER		MINOR JOB <input type="checkbox"/> YES <input type="checkbox"/> NO		ZONE		FOR P&E USE ONLY			FOR COMPLETED WORK ONLY		
BLDG NO.	WGC	*SHOP	LOCATION(S)	JON	UNIT OF MEASR	WORK UNITS	LABOR EPS	COST	MAT'L COST	JOB START ED	JOB COMPLETED	LABOR HOURS	BADGE #
GRD-6100			<u>H067</u> Blowdown Lines	502C	A056	2	636030			0745	0930		17112 15884
			<u>H116</u> Remove Insulation	AS-424	A056		636031			0930	1000		17112 15884
			<u>H067</u> Trim Stem & Cond off	AS-4157	A056	1	636033			0745	0845		17112 15884
			Blowdown										
			<u>H132</u> Install 1" Stem Trap	AS-424	A056	1	636035			1230	1400		17112 15884
			<u>5026</u> Replace and Install	AS-424	A056	3	636038			1400	1500		17112 15884
			Fitting										
			<u>H123</u> Weld Leak in Line	AS-424	A056	2	636041			1500	1600		17112 15884

REMARKS
 47 Load Stem & Cond. AS-4157 A056 3 636042 1600 1700 17112
 AS-502C ~~H116~~ 15884

* CIRCLE COORDINATING SHOP

SUBMITTED BY (PRINT) <i>Hembly</i>	SHOP 87	DATE 7/17-20/88	TELEPHONE NO. 3099
---------------------------------------	------------	--------------------	-----------------------

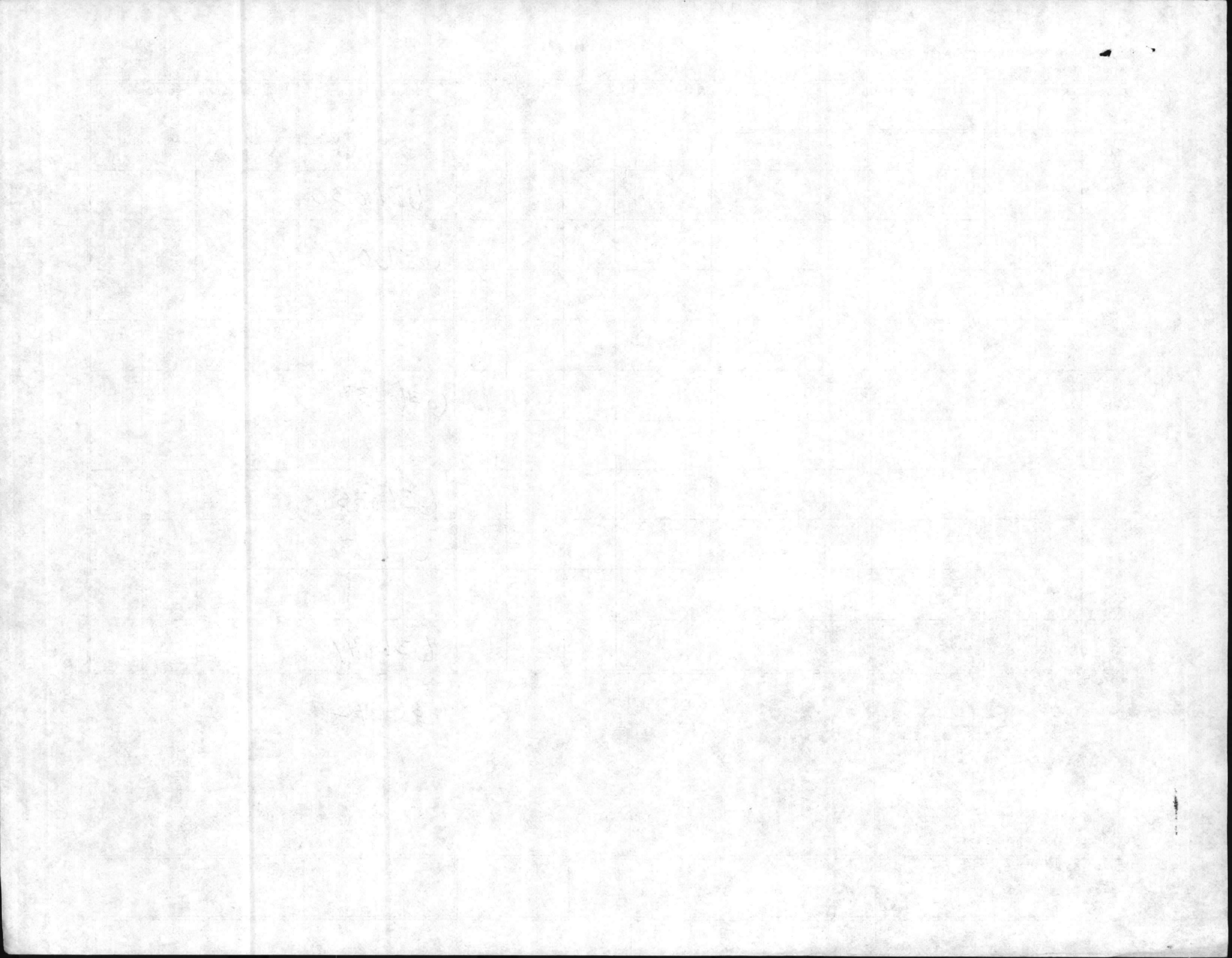

GRD-610B

A048

MAINTENANCE DISCREPANCY REPORT

MCBCL 11014/24 (REV. 04-87)

REQUESTER CODE		WORK REQUEST NUMBER		MINOR JOB <input type="checkbox"/> YES <input type="checkbox"/> NO		ZONE		FOR P&E USE ONLY			FOR COMPLETED WORK ONLY		
BLDG NO.	WGC	*SHOP	LOCATION(S)	JON	UNIT OF MEASR	WORK UNITS	LABOR EPS	COST	MAT'L COST	JOB START ED	JOB COMPLETED	LABOR HOURS	BADGE #
GRD-610B			<u>H116</u> Remove Insulation	M-231	A048	2	636044			1045	1115		17112 15884
			<u>H101</u> Locate leak in line	M-231	A048	1	636046			1115	1200		17112 15884
			<u>H067</u> Blowdown Lines	M-231	A048	2	636047			1330	1430		17112 15884
			<u>H192</u> Weld Hold in Cond. Line	M-231	A048	(2)	636049			1430	1530		17112 15884
			<u>H074</u> Pack Flange valve	M-231	A048	1	636051			1530	1630		17112 15884

REMARKS

* CIRCLE COORDINATING SHOP

SUBMITTED BY (PRINT)

Henry

SHOP

47

DATE

7/19/86

TELEPHONE NO.

3099

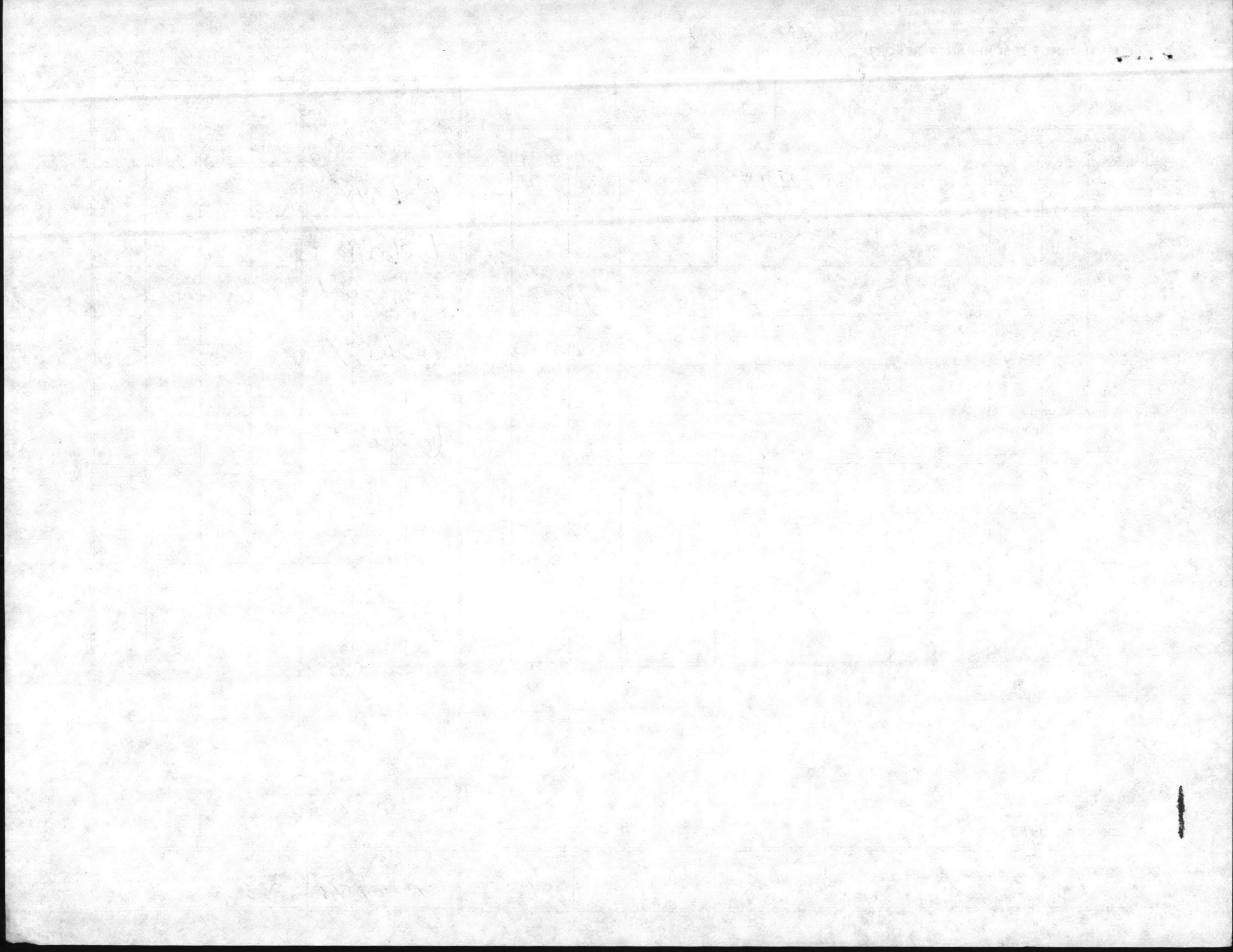

GPD-G10A

MAINTENANCE DISCREPANCY REPORT
MCBCL 11014/24 (REV. 04-87)

REQUESTER CODE			WORK REQUEST NUMBER	MINOR JOB <input type="checkbox"/> YES <input type="checkbox"/> NO		ZONE	FOR P&E USE ONLY			FOR COMPLETED WORK ONLY				
BLDG NO.	WGC	*SHOP		LOCATION(S)	JON	UNIT OF MEASR	WORK UNITS	LABOR EPS	COST	MAT'L COST	JOB START ED	JOB COM- PLETED	LABOR HOURS	BADGE #
		81	Fab pit hooks	A131 ship 87 1700	A046		2	644	782		1230	1645		16852

REMARKS

* CIRCLE COORDINATING SHOP

SUBMITTED BY (PRINT) <i>Tyndall</i>	SHOP <i>81</i>	DATE <i>7-28-88</i>	TELEPHONE NO. <i>3089</i>
--	-------------------	------------------------	------------------------------

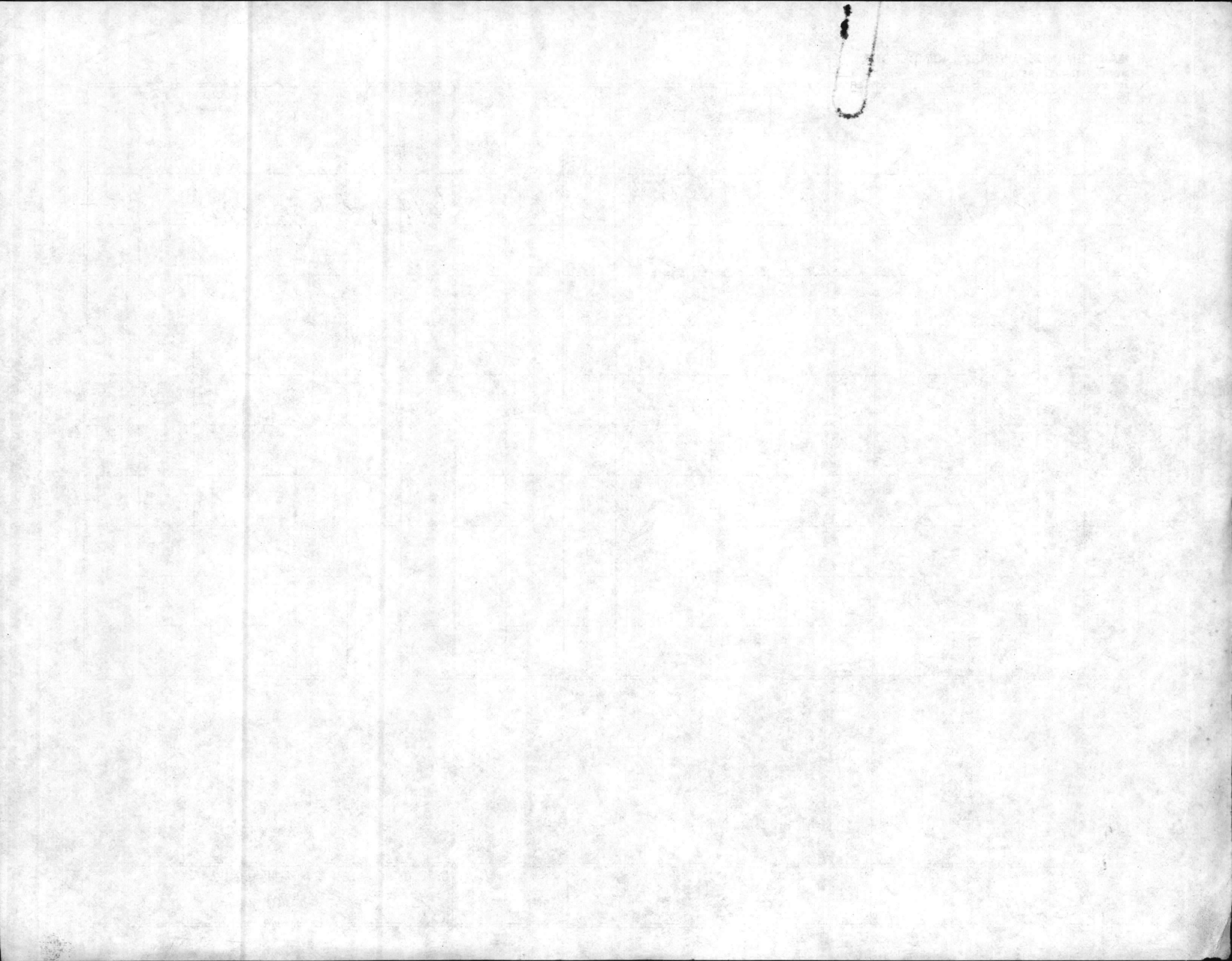

MAINTENANCE DISCREPANCY REPORT
 MCBCL 11014/24 (REV. 04-87)

GRD - G10A

REQUESTER CODE			WORK REQUEST NUMBER	MINOR JOB <input type="checkbox"/> YES <input type="checkbox"/> NO		ZONE G-35		FOR P&E USE ONLY			FOR COMPLETED WORK ONLY			
BLDG NO.	WGC	*SHOP		LOCATION(S)	JON	UNIT OF MEASR	WORK UNITS	LABOR EPS	COST	MAT'L COST	JOB START ED	JOB COMPLETED	LABOR HOURS	BADGE #
BB 50		87	Dewater stmc pit	H038 BB-50 STM, 8.0	A052		1	644783			0815	0945		18349 18589
BB- 50		87	Rebuild pump	H057 BB-50 STM, -8.0	A052		2	644785			0945	1045		18349 18589
BB 50		87	Clean pit sump hole	H098 BB-50 STM, -8.0	A052		4	644786			1045	1130		18349 18589

REMARKS

* CIRCLE COORDINATING SHOP

SUBMITTED BY (PRINT) B. Shivan	SHOP 87	DATE 7/28/88	TELEPHONE NO. 3099
-----------------------------------	------------	-----------------	-----------------------

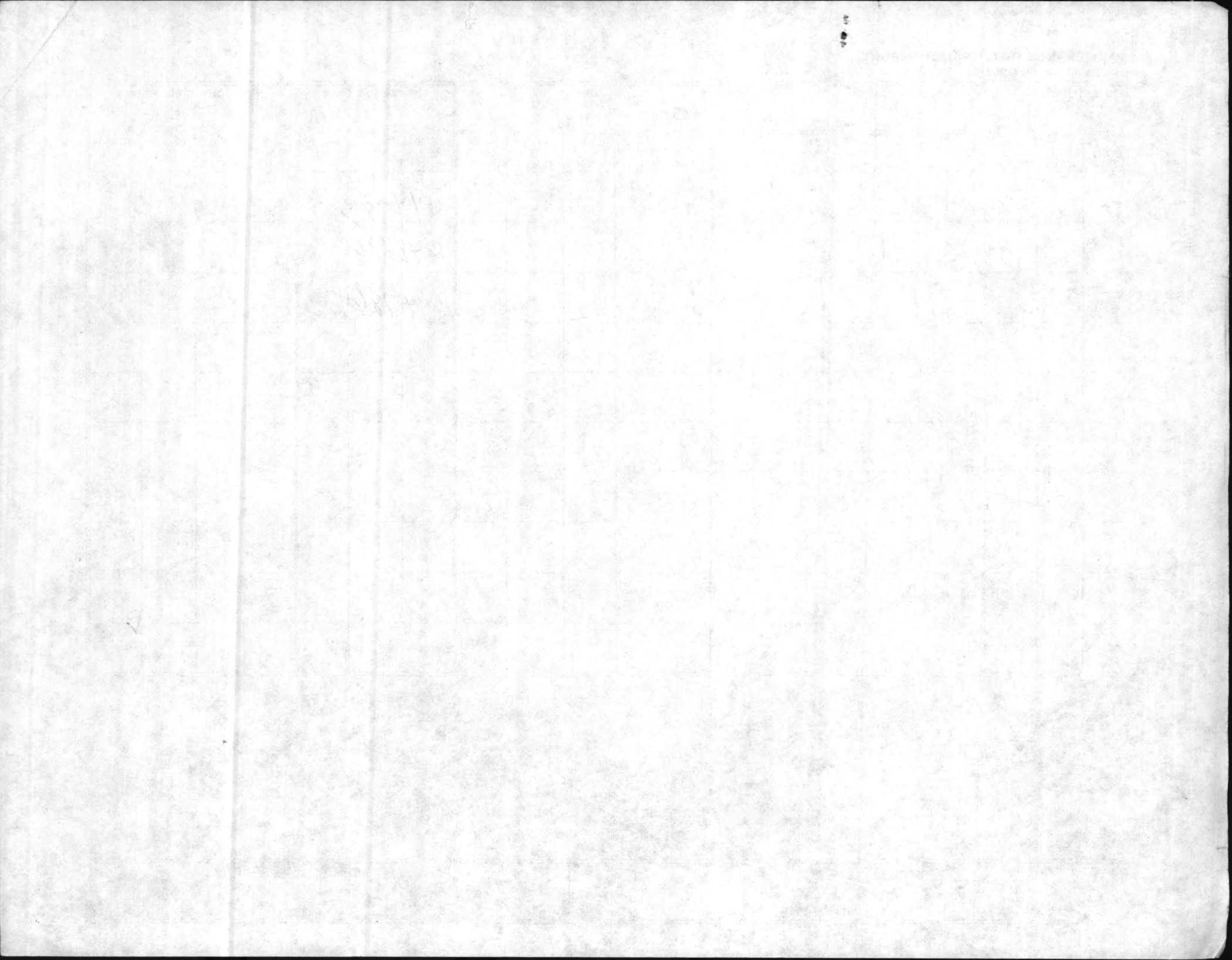

MAINTENANCE DISCREPANCY REPORT
 MCBCL 11014/24 (REV. 04-87)

81

~~CRD 6610A~~

REQUESTER CODE			WORK REQUEST NUMBER			MINOR JOB <input type="checkbox"/> YES <input type="checkbox"/> NO		ZONE		FOR P&E USE ONLY			FOR COMPLETED WORK ONLY			
BLDG NO.	WGC	*SHOP	LOCATION(S)			JON	UNIT OF MEASR	WORK UNITS	LABOR EPS	LABOR COST	MAT'L COST	JOB START ED	JOB COMPLETED	LABOR HOURS	BADGE #	
			H143													
		87	Backfill ditch and	825	8016	150						1230	1630		21482	
			haul off asphalt													

REMARKS

* CIRCLE COORDINATING SHOP

SUBMITTED BY (PRINT) <i>M. L. Hunter</i>	SHOP 87	DATE 7-28-88	TELEPHONE NO.
---	------------	-----------------	---------------

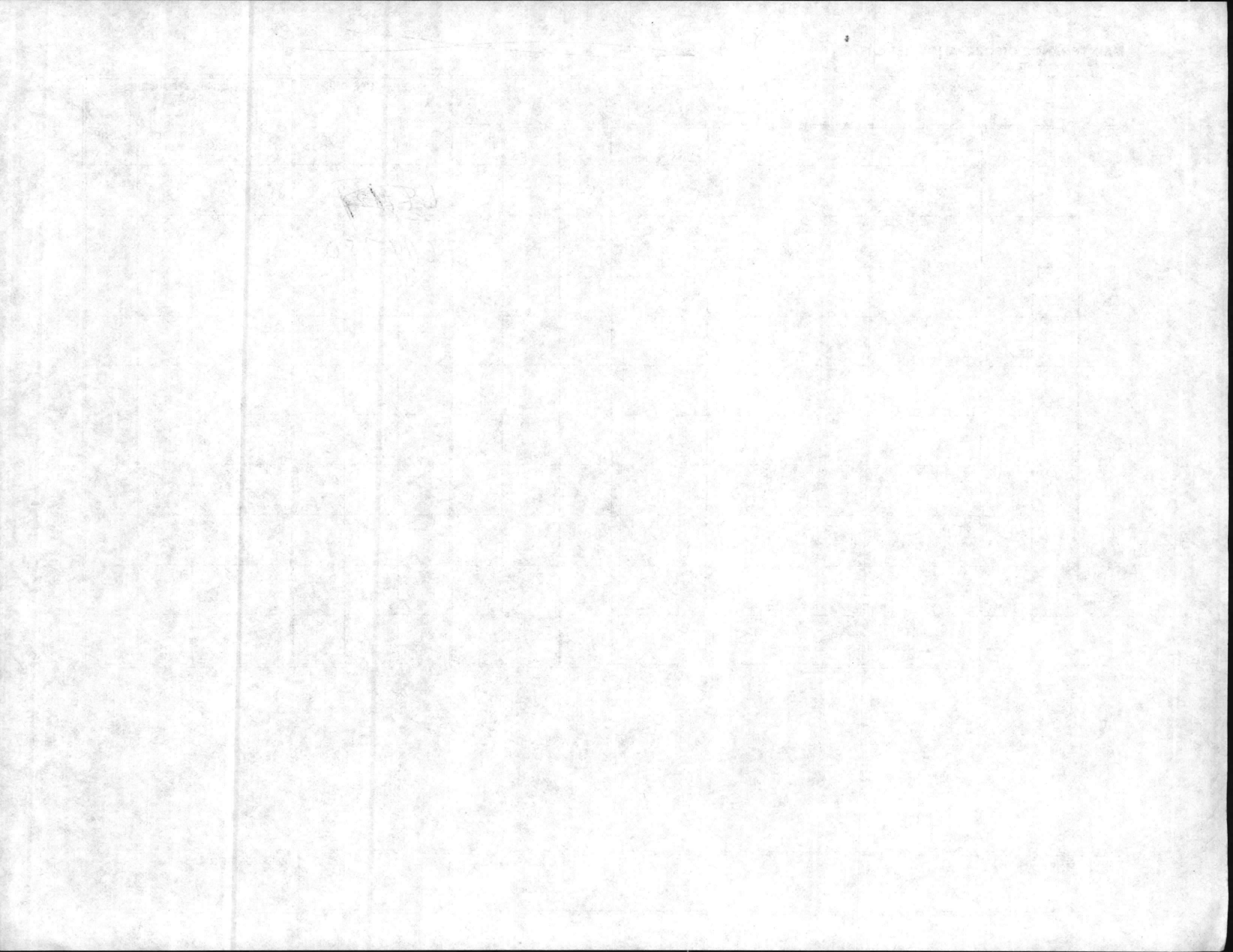

GRD-G10A

MAINTENANCE DISCREPANCY REPORT

MCBCL 11014/24 (REV. 04-87)

REQUESTER CODE			WORK REQUEST NUMBER			MINOR JOB <input type="checkbox"/> YES <input type="checkbox"/> NO		ZONE			FOR P&E USE ONLY			FOR COMPLETED WORK ONLY			
BLDG NO.	WGC	*SHOP	LOCATION(S)			JON	UNIT OF MEASR	WORK UNITS	LABOR EPS	LABOR COST	MAT'L COST	JOB START ED	JOB COM- PLETED	LABOR HOURS	BADGE #		
		87	H038 Demoter pit			4.0	A053	1	644787			1300	1930	3	17469 20512		

REMARKS

* CIRCLE COORDINATING SHOP

SUBMITTED BY (PRINT)	SHOP	DATE	TELEPHONE NO.
Hill	87	7-29-88	3099

643909

G R D - G 10 A

MAINTENANCE DISCREPANCY REPORT

MCBCL 11014/24 (REV. 04-87)

REQUESTER CODE			WORK REQUEST NUMBER		MINOR JOB <input type="checkbox"/> YES <input type="checkbox"/> NO		ZONE		FOR P&E USE ONLY			FOR COMPLETED WORK ONLY			
BLDG NO.	WGC	*SHOP	LOCATION(S)		JON	UNIT OF MEASR	WORK UNITS	LABOR EPS	LABOR COST	MAT'L COST	JOB START ED	JOB COMPLETED	LABOR HOURS	BADGE #	
FC 566		87	9016 Replace Check Valve		45.0 FE	A053	1	644118			14:30	15:45	1/2	17469 20512	
FC 566		87	H118 replace (2) 3/4 x 2 1/2 nipple		45.0 FE	A053	2	644119			15:45	15:15	1hr	17469 20512	
FC 566		87	H098 clean pit		45.0 FE	A053	2	644120			15:15	15:30	1/2	17469 20512	

REMARKS

* CIRCLE COORDINATING SHOP

SUBMITTED BY (PRINT)	SHOP	DATE	TELEPHONE NO.
Hill	87	7-28-88	3098

11/11/11
11/11/11
11/11/11

GRD-610A

MAINTENANCE DISCREPANCY REPORT
 MCBCL 11014/24 (REV. 04-87)

REQUESTER CODE			WORK REQUEST NUMBER		MINOR JOB <input type="checkbox"/> YES <input type="checkbox"/> NO		ZONE			FOR P&E USE ONLY			FOR COMPLETED WORK ONLY			
BLDG NO.	WGC	*SHOP	LOCATION(S)		JON	UNIT OF MEASR	WORK UNITS	LABOR EPS	LABOR COST	MAT'L COST	JOB START ED	JOB COMPLETED	LABOR HOURS	BADGE #		
FC 311		87	H038 Disinfectant pump		19.0 FE	A653	1		644116		1230	1330	2hr	20512 17469		
FC 311		97	H057 rebuild pump		19.0 FE	A053	1		644117		1330	1430	2hr	20512 17469		

REMARKS

* CIRCLE COORDINATING SHOP

SUBMITTED BY (PRINT)	SHOP	DATE	TELEPHONE NO.
Hill	87	7-28-98	3099

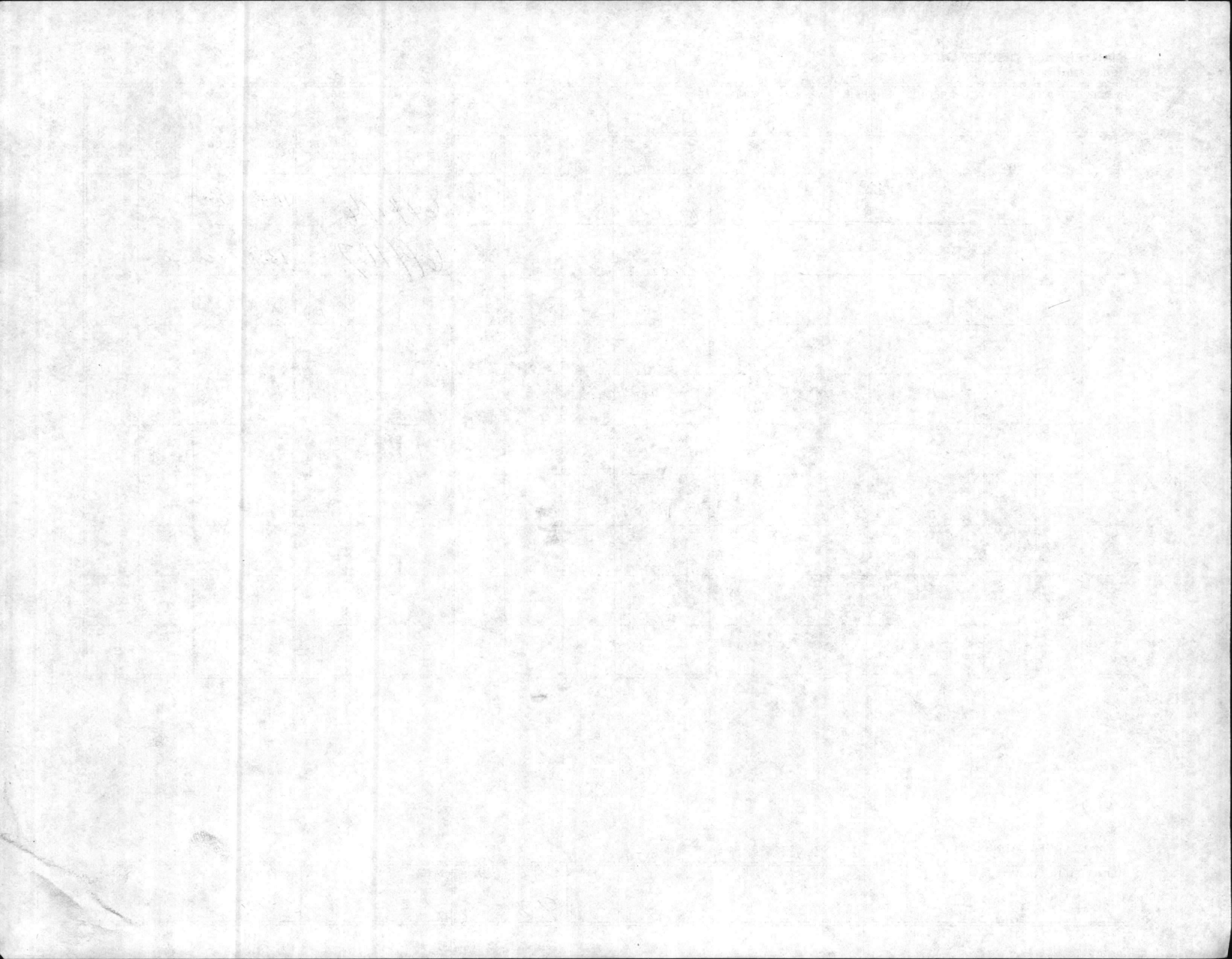

MAINTENANCE DISCREPANCY REPORT

MCBCL 11014/24 (REV. 04-87)

Ord P10 C

REQUESTER CODE			WORK REQUEST NUMBER			MINOR JOB <input checked="" type="checkbox"/> YES <input type="checkbox"/> NO		ZONE			FOR P&E USE ONLY			FOR COMPLETED WORK ONLY		
BLDG NO.	WGC	*SHOP	LOCATION(S)			JON	UNIT OF MEASR	WORK UNITS	LABOR EPS	LABOR COST	MAT'L COST	JOB START ED	JOB COM- PLETED	LABOR HOURS	BADGE #	
<i>G-550</i>		<i>87</i>	<i>cut off on ut.ilities</i>			<i>H067</i>	<i>G550</i>	<i>High Line</i>	<i>A050</i>	<i>EA</i>	<i>3</i>	<i>644086</i>	<i>1100</i>	<i>1200</i>	<i>18589</i> <i>18349</i>	

REMARKS

* CIRCLE COORDINATING SHOP

SUBMITTED BY (PRINT)	SHOP	DATE	TELEPHONE NO.
<i>L. Beaver</i>	<i>87</i>	<i>7-27-88</i>	<i>3099</i>

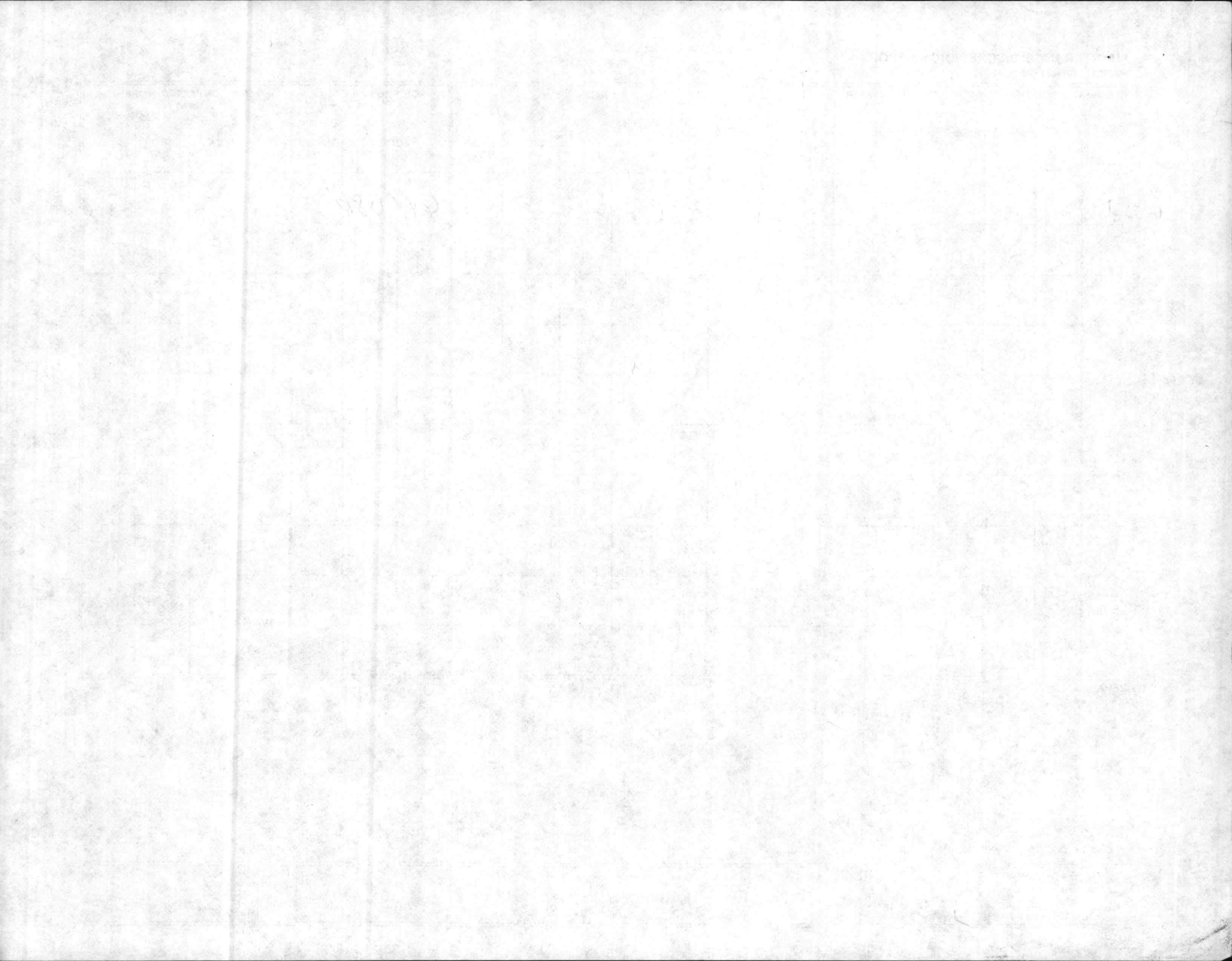

GRD-G10A

MAINTENANCE DISCREPANCY REPORT
 MCBCL 11014/24 (REV. 04-87)

REQUESTER CODE			WORK REQUEST NUMBER	MINOR JOB <input type="checkbox"/> YES <input type="checkbox"/> NO		ZONE		FOR P&E USE ONLY			FOR COMPLETED WORK ONLY			
BLDG NO.	WGC	*SHOP	LOCATION(S)	JON	UNIT OF MEASR	WORK UNITS	LABOR EPS	COST	MAT'L COST	JOB START ED	JOB COM- PLETED	LABOR HOURS	BADGE #	
1713		87	H118 replace (2) 3/4 x 2 1/2 nipple	1713	A046	2	644079			11:00	11:45	2 1/4	18589 17459	
			H118 replace union	1713	A046	1	644082			11:45	12:00	1/4	18589 17459	

REMARKS

* CIRCLE COORDINATING SHOP

SUBMITTED BY (PRINT)	SHOP	DATE	TELEPHONE NO.
Hill	-87	7-26-88	3099

1844

1845

MAINTENANCE DISCREPANCY REPORT
 MCBCL 11014/24 (REV. 04-87)

G R D - 611c

REQUESTER CODE			WORK REQUEST NUMBER	MINOR JOB <input type="checkbox"/> YES <input type="checkbox"/> NO		ZONE	FOR P&E USE ONLY			FOR COMPLETED WORK ONLY			
BLDG NO.	WGC	*SHOP	LOCATION(S)	JON	UNIT OF MEASR	WORK UNITS	LABOR EPS	COST	MAT'L COST	JOB START ED	JOB COM- PLETED	LABOR HOURS	BADGE #
<i>6640</i>		<i>87</i>	<i>6650</i> ^{<i>H067</i>} <i>load steam</i>	<i>A056</i>		<i>1</i>	<i>644076</i>			<i>1395</i>	<i>1600</i>	<i>2 1/4</i>	<i>17469</i>

REMARKS

* CIRCLE COORDINATING SHOP

SUBMITTED BY (PRINT) <i>Hill</i>	SHOP <i>87</i>	DATE <i>7-26-88</i>	TELEPHONE NO. <i>3099</i>
-------------------------------------	-------------------	------------------------	------------------------------

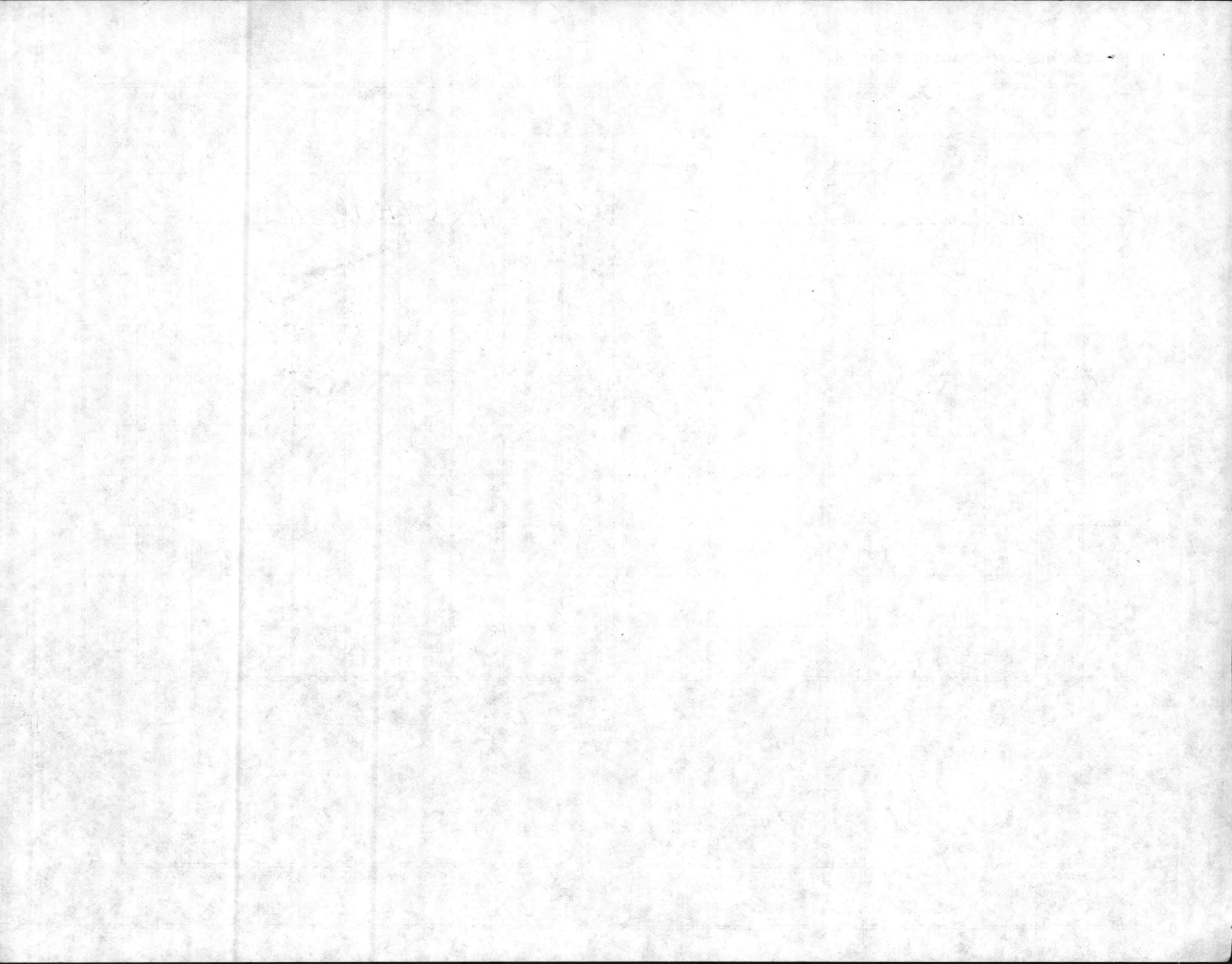

MAINTENANCE DISCREPANCY REPORT
 MCBCL 11014/24 (REV. 04-87)

Ord. G1012

REQUESTER CODE			WORK REQUEST NUMBER	MINOR JOB <input checked="" type="checkbox"/> YES <input type="checkbox"/> NO		ZONE		FOR P&E USE ONLY			FOR COMPLETED WORK ONLY			
BLDG NO.	WGC	*SHOP	LOCATION(S)	JON	UNIT OF MEASR	WORK UNITS	LABOR EPS	LABOR COST	MAT'L COST	JOB START ED	JOB COM- PLETED	LABOR HOURS	BADGE #	
<i>FC Line</i>		<i>87</i>	<i>cut off on utilities</i>	<i>4667</i>	<i>PA FC 5.0</i>	<i>1A046</i>	<i>EA</i>	<i>3</i>	<i>643972</i>		<i>0800</i>	<i>1000</i>	<i>18589</i>	
		<i>87</i>	<i>De-water Pnd</i>	<i>4638</i>	<i>PA FC 5.0</i>	<i>1A046</i>	<i>EA</i>	<i>1</i>	<i>643978</i>		<i>1000</i>	<i>1100</i>	<i>18589</i>	
		<i>87</i>	<i>Prok 4" Gate Valve</i>	<i>4679</i>	<i>PA FC 5.0</i>	<i>1A046</i>	<i>EA</i>	<i>1</i>	<i>643980</i>		<i>1430</i>	<i>1500</i>	<i>18589</i>	
		<i>87</i>	<i>cut on Stm</i>	<i>4667</i>	<i>PA FC 5.0</i>	<i>1A046</i>	<i>EA</i>	<i>3</i>	<i>643981</i>		<i>1530</i>	<i>1630</i>	<i>18589</i>	

REMARKS

Doing Great 

* CIRCLE COORDINATING SHOP

SUBMITTED BY (PRINT) <i>L. Brewer</i>	SHOP <i>87</i>	DATE <i>7-21-88</i>	TELEPHONE NO. <i>3099</i>
--	-------------------	------------------------	------------------------------

7

1870

1871

1872

1873

1874

MAINTENANCE DISCREPANCY REPORT
 MCBCL 11014/24 (REV. 04-87)

Ord. C-10-A

REQUESTER CODE			WORK REQUEST NUMBER	MINOR JOB <input type="checkbox"/> YES <input type="checkbox"/> NO		ZONE	FOR P&E USE ONLY			FOR COMPLETED WORK ONLY			
BLDG NO.	WGC	*SHOP	LOCATION(S)	JON	UNIT OF MEASR	WORK UNITS	LABOR EPS	COST	MAT'L COST	JOB START ED	JOB COM-PLETED	LABOR HOURS	BADGE #
119		87	cut off antiterm ^{H067} Pit	112.0	AOAC	EA 2	644037			1030	1100	18	18349
119		87	Dewater Pit ^{H038} Pit	112.0	AOAC	EA 1	644041			1100	1200		18589
		87	stencil Pit ^{C004} Pit	112.1	AOAC	EA 2	644044			1330	1400		18349
55		87	Replow ^{H065} 3/4 Trap #150 CA.0	CA.0	AOAC	EA 1	644045			1430	1500		18349

REMARKS

* CIRCLE COORDINATING SHOP

SUBMITTED BY (PRINT)	SHOP	DATE	TELEPHONE NO.
<i>L. Reeves</i>	87	76-25-88	3099

1831/10

1831/11

1831/12

1832/1

1102

GRO-G10A

MAINTENANCE DISCREPANCY REPORT
 MCBCL 11014/24 (REV. 04-87)

REQUESTER CODE			WORK REQUEST NUMBER	MINOR JOB <input checked="" type="checkbox"/> YES <input type="checkbox"/> NO	ZONE			FOR P&E USE ONLY			FOR COMPLETED WORK ONLY			
BLDG NO.	WGC	*SHOP	LOCATION(S)	JON	UNIT OF MEASR	WORK UNITS	LABOR EPS	COST	MAT'L COST	JOB START ED	JOB COM-PLETED	LABOR HOURS	BADGE #	
106		87	H067 CUTOFF STM. Blow down	97.0 HP	A046	1	643982			0845	0915	1	18223 21482	
"	"	"	H067 CUT ON STM	"	"	"	643985			1030	1100	1	18223 21482	
119		"	H037 REMOVE PIPE	111.0	"	"	643988			1300	1330	1	18223 21482	
"	"	"	H077 INSTALL VALVE	"	"	2	643990			1430	1500	1	18223 21482	
"	"	"	H037 INSTALL PIPE	"	"	1	643994			1500	1530	1	18223 21482	
"	"	"	C004 STENCIL PIT	"	"	1	643998			1545	1600	1/2	18223 21482	

REMARKS

* CIRCLE COORDINATING SHOP

SUBMITTED BY (PRINT) <i>W. PARKER</i>	SHOP <i>87</i>	DATE <i>7-21-88</i>	TELEPHONE NO. <i>3099</i>
--	-------------------	------------------------	------------------------------

1875

1876

1877

1878

1879

1880

MAINTENANCE DISCREPANCY REPORT

MCBCL 11014/24 (REV. 04-87)

~~015-6404~~

REQUESTER CODE			WORK REQUEST NUMBER	MINOR JOB <input type="checkbox"/> YES <input type="checkbox"/> NO		ZONE		FOR P&E USE ONLY			FOR COMPLETED WORK ONLY			
BLDG NO.	WGC	*SHOP		LOCATION(S)	JON	UNIT OF MEASR	WORK UNITS	LABOR EPS	LABOR COST	MAT'L COST	JOB START ED	JOB COM- PLETED	LABOR HOURS	BADGE #
		87	2037	Fab metal	1700	ADWG	12	643	965		800	1200		1685
				for storage holes							1230	1500		1685L

REMARKS

* CIRCLE COORDINATING SHOP

SUBMITTED BY (PRINT)	SHOP	DATE	TELEPHONE NO.
Bruinton	87	7-29-88	3099

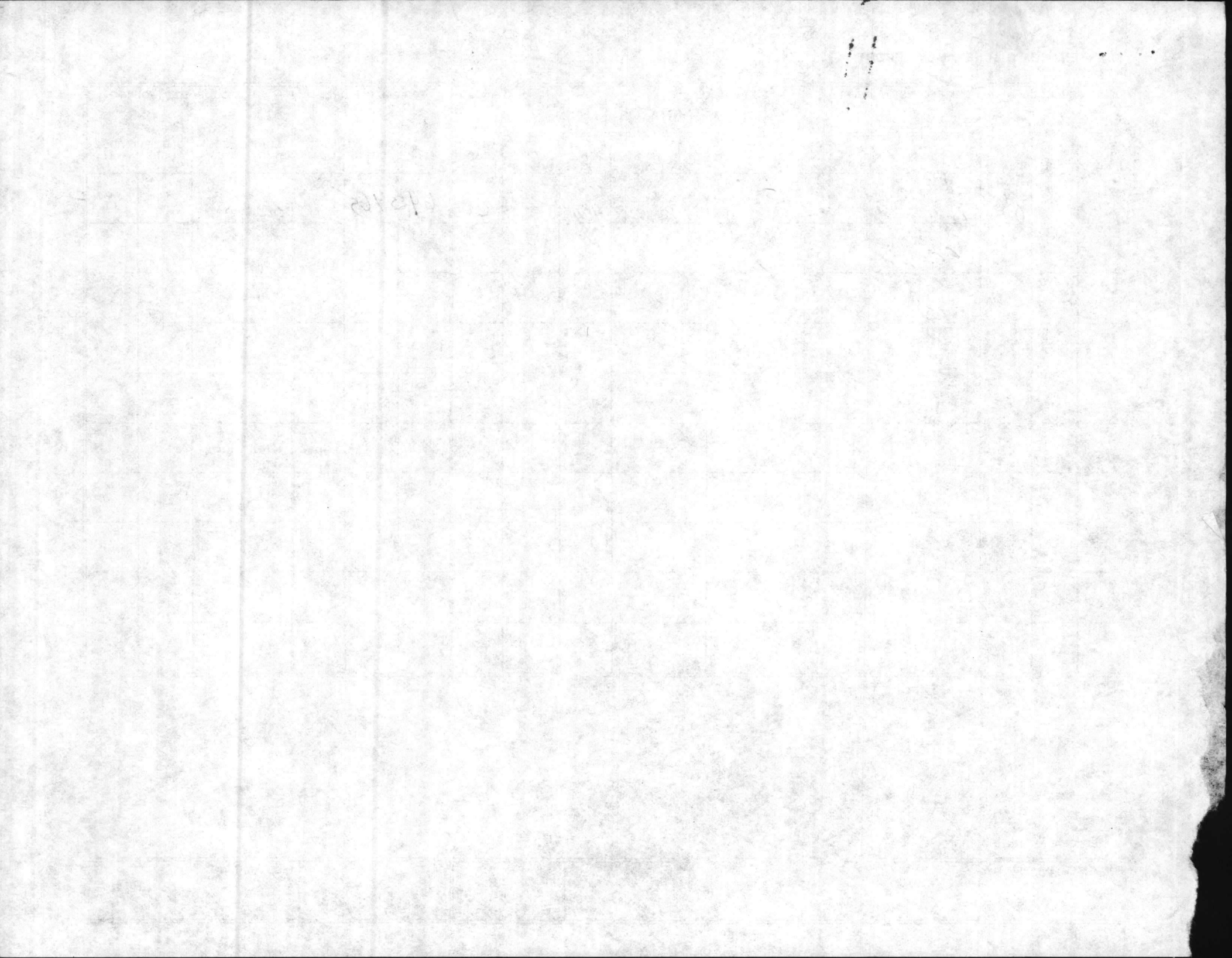

MAINTENANCE DISCREPANCY REPORT
 MCBCL 11014/24 (REV. 04-87)

GPD - 610 C

REQUESTER CODE			WORK REQUEST NUMBER	MINOR JOB <input type="checkbox"/> YES <input type="checkbox"/> NO		ZONE		FOR P&E USE ONLY			FOR COMPLETED WORK ONLY			
BLDG NO.	WGC	*SHOP		LOCATION(S)	JON	UNIT OF MEASR	WORK UNITS	LABOR EPS	LABOR COST	MAT'L COST	JOB START ED	JOB COMPLETED	LABOR HOURS	BADGE #
		87	load steam	G	POSD		6	644072			1415	1645		15884 16852 19112
			power outage											

REMARKS

* CIRCLE COORDINATING SHOP

SUBMITTED BY (PRINT)	SHOP	DATE	TELEPHONE NO.
Tyndall BLAKE HEMBY	87	7-26-88	3099

6

—

MAINTENANCE DISCREPANCY REPORT

MCBCL 11014/24 (REV. 04-87)

REQUESTER CODE			WORK REQUEST NUMBER	MINOR JOB <input type="checkbox"/> YES <input type="checkbox"/> NO		ZONE	FOR P&E USE ONLY			FOR COMPLETED WORK ONLY			
BLDG NO.	WGC	*SHOP	LOCATION(S)	JON	UNIT OF MEASR	WORK UNITS	LABOR EPS	LABOR COST	MAT'L COST	JOB START ED	JOB COMPLETED	LABOR HOURS	BADGE #
1700		87	F124 repair electric Walker shop 87	A046		1	656011			0500	1030		1685
		87	6008 install gratings 2615 main pit	A047		1	656012			1030	1200		16852
			6008 install gratings 510FC	A046		1	656018			1270	1470		16852
			A131 shop Equip	A046		1	656020			1470	1645		16852

REMARKS

* CIRCLE COORDINATING SHOP

SUBMITTED BY (PRINT) <i>Ty D Hall</i>	SHOP <i>87</i>	DATE <i>8 5 88</i>	TELEPHONE NO. <i>3099</i>
--	-------------------	-----------------------	------------------------------

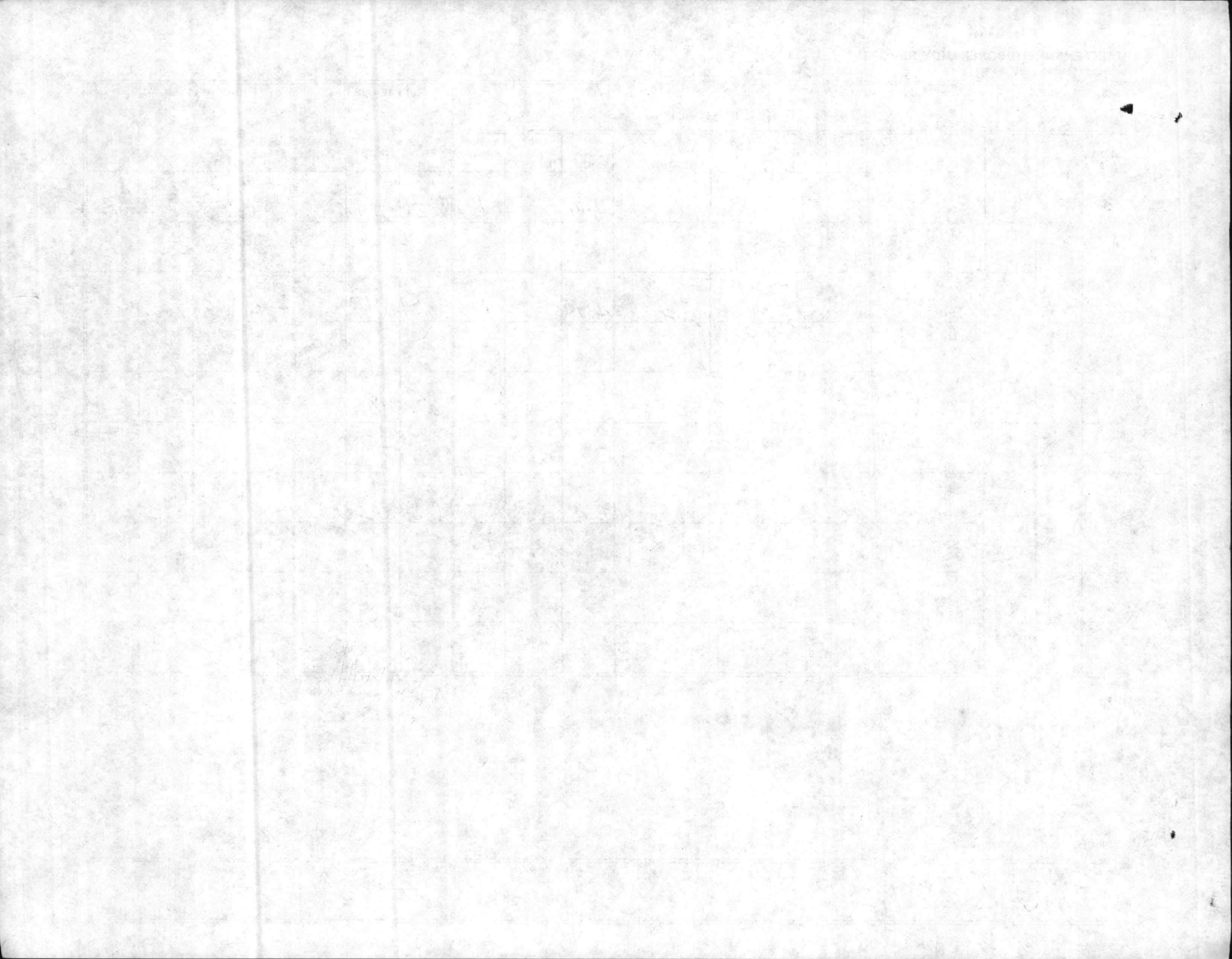

MAINTENANCE DISCREPANCY REPORT

MCBCL 11014/24 (REV. 04-87)

REQUESTER CODE			WORK REQUEST NUMBER		MINOR JOB <input type="checkbox"/> YES <input type="checkbox"/> NO		ZONE		FOR P&E USE ONLY			FOR COMPLETED WORK ONLY			
BLDG NO.	WGC	*SHOP		LOCATION(S)	JON	UNIT OF MEASR	WORK UNITS	LABOR EPS	LABOR COST	MAT'L COST	JOB START ED	JOB COM-PLETED	LABOR HOURS	BADGE #	
GRD G10A		87	PUMP OUT PIT	H038 STM PIT 6.0 FC	A053	EA	1				0745	0915	1.50	15884	
GRD G10A		87	PUMP OUT PIT	H038 STM PIT 7.0 FC	A053	EA	1				0745	0915	1.50	20146	
GRD G10A		87	PUMP OUT PIT	H038 STM PIT 4.0 FC	A053	EA	1				0915	1045	1.50	15884	
GRD G10A		87	PUMP OUT PIT	H038 STM PIT 4.0 FC	A053	EA	1				0915	1045	1.50	20146	
											1515	1700	1.75	15884	
											1515	1700	1.75	20146	

656025

3708

REMARKS

* CIRCLE COORDINATING SHOP

SUBMITTED BY (PRINT) BLAKE, MILLER	SHOP 87	DATE 8-9-86	TELEPHONE NO. 3099
--	-------------------	-----------------------	------------------------------

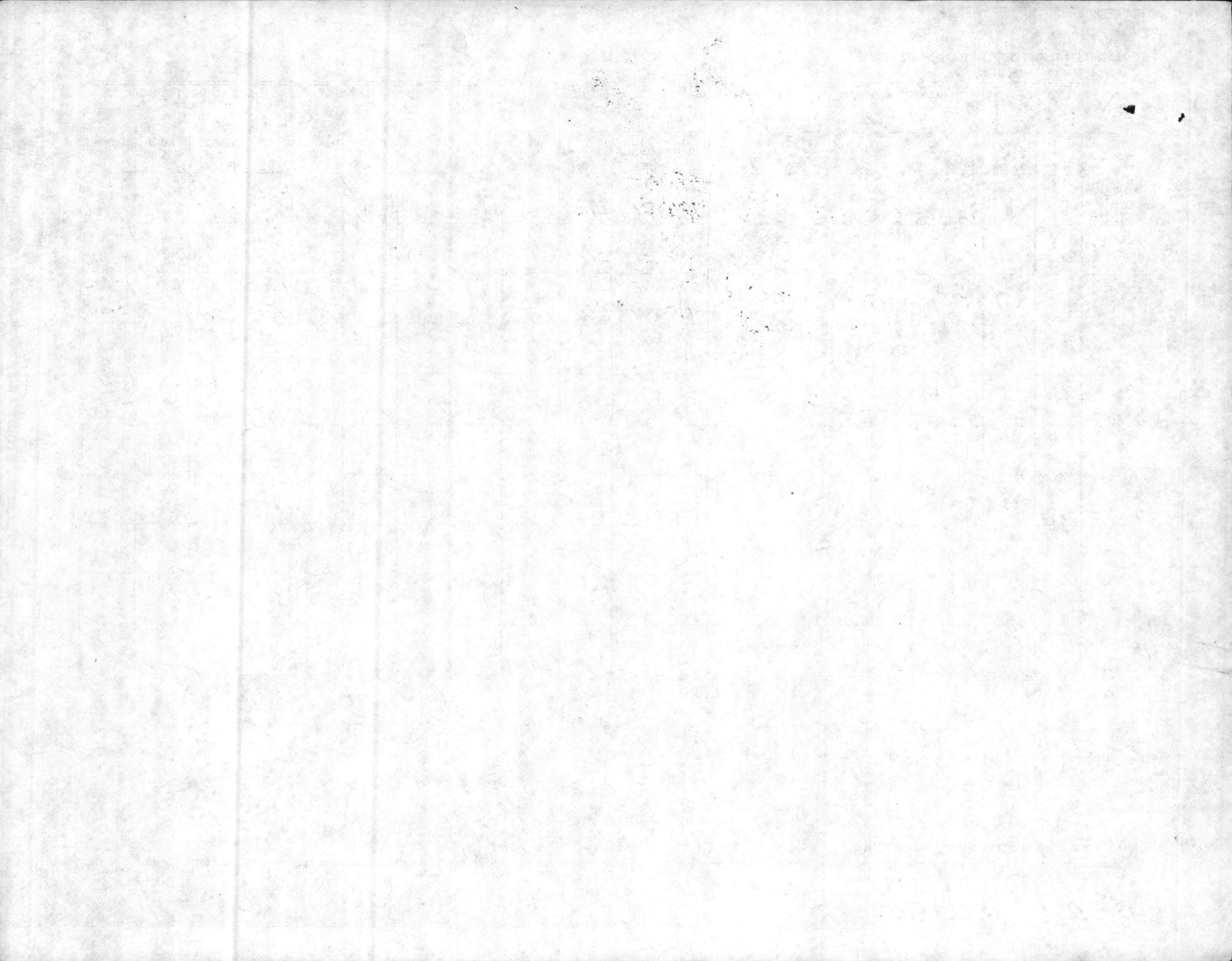

MAINTENANCE DISCREPANCY REPORT
 MCBCL 11014/24 (REV. 04-87)

6007-87

REQUESTER CODE			WORK REQUEST NUMBER	MINOR JOB <input type="checkbox"/> YES <input type="checkbox"/> NO		ZONE		FOR P&E USE ONLY			FOR COMPLETED WORK ONLY			
BLDG NO.	WGC	*SHOP	LOCATION(S)	JON	UNIT OF MEASR	WORK UNITS	LABOR EPS	COST	MAT'L COST	JOB START ED	JOB COM-PLETED	LABOR HOURS	BADGE #	
6RD 6PA		87	6007 install gate	2615	A092	2	65	6032		6830	1030	2hr	17112	

REMARKS

* CIRCLE COORDINATING SHOP

SUBMITTED BY (PRINT) <i>Hemby</i>	SHOP 87	DATE 8-9-88	TELEPHONE NO. 3099
--------------------------------------	------------	----------------	-----------------------

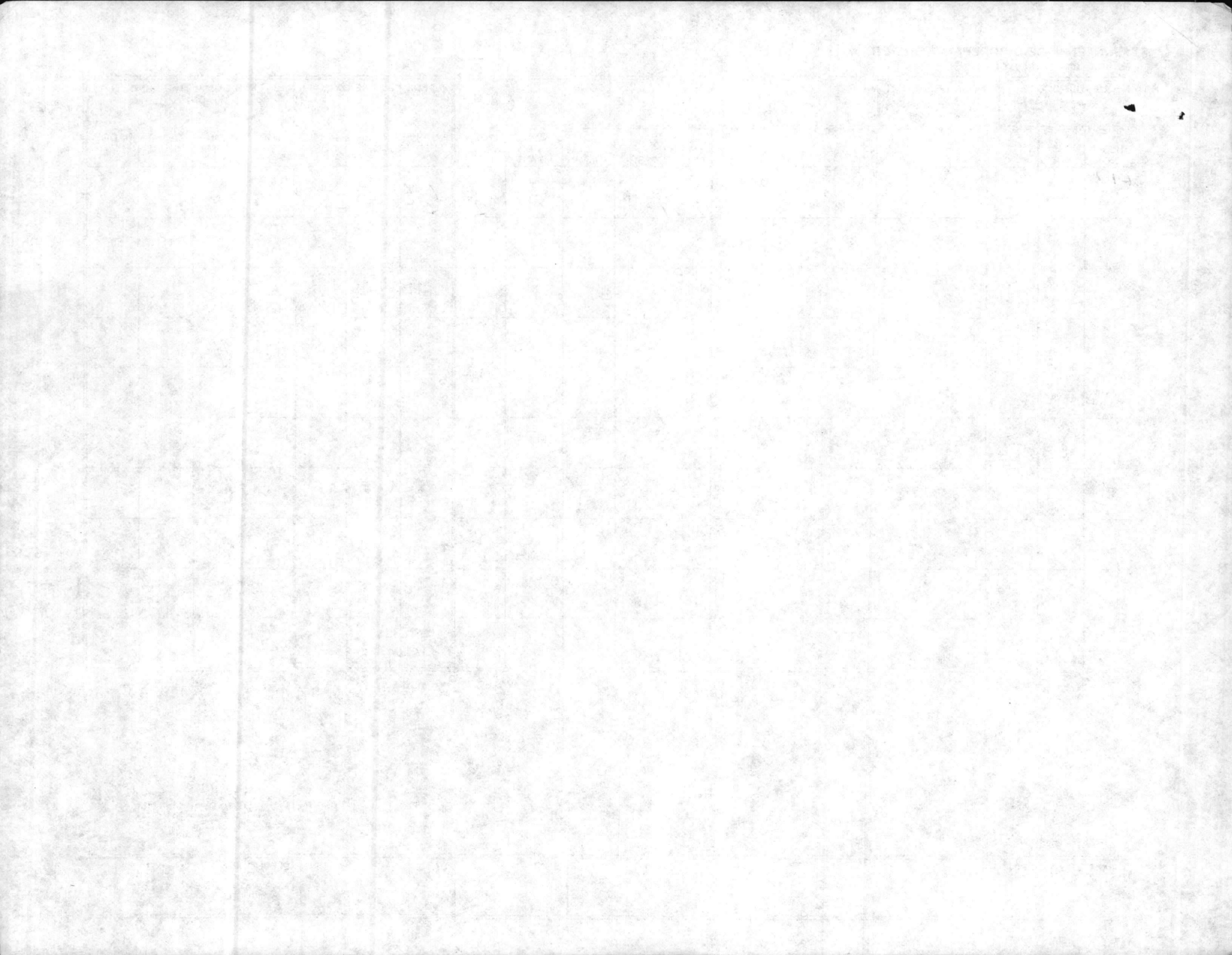

MAINTENANCE DISCREPANCY REPORT

MCBCL 11014/24 (REV. 04-87)

REQUESTER CODE			WORK REQUEST NUMBER	MINOR JOB <input type="checkbox"/> YES <input type="checkbox"/> NO	ZONE			FOR P&E USE ONLY			FOR COMPLETED WORK ONLY			
BLDG NO.	WGC	*SHOP	LOCATION(S)	JON	UNIT OF MEASR	WORK UNITS	LABOR EPS	LABOR COST	MAT'L COST	JOB START ED	JOB COM- PLETED	LABOR HOURS	BADGE #	
62P 616A														6007 install cover

REMARKS

* CIRCLE COORDINATING SHOP

SUBMITTED BY (PRINT)	SHOP	DATE	TELEPHONE NO.
<i>Hill</i>	87	8-9-88	3089

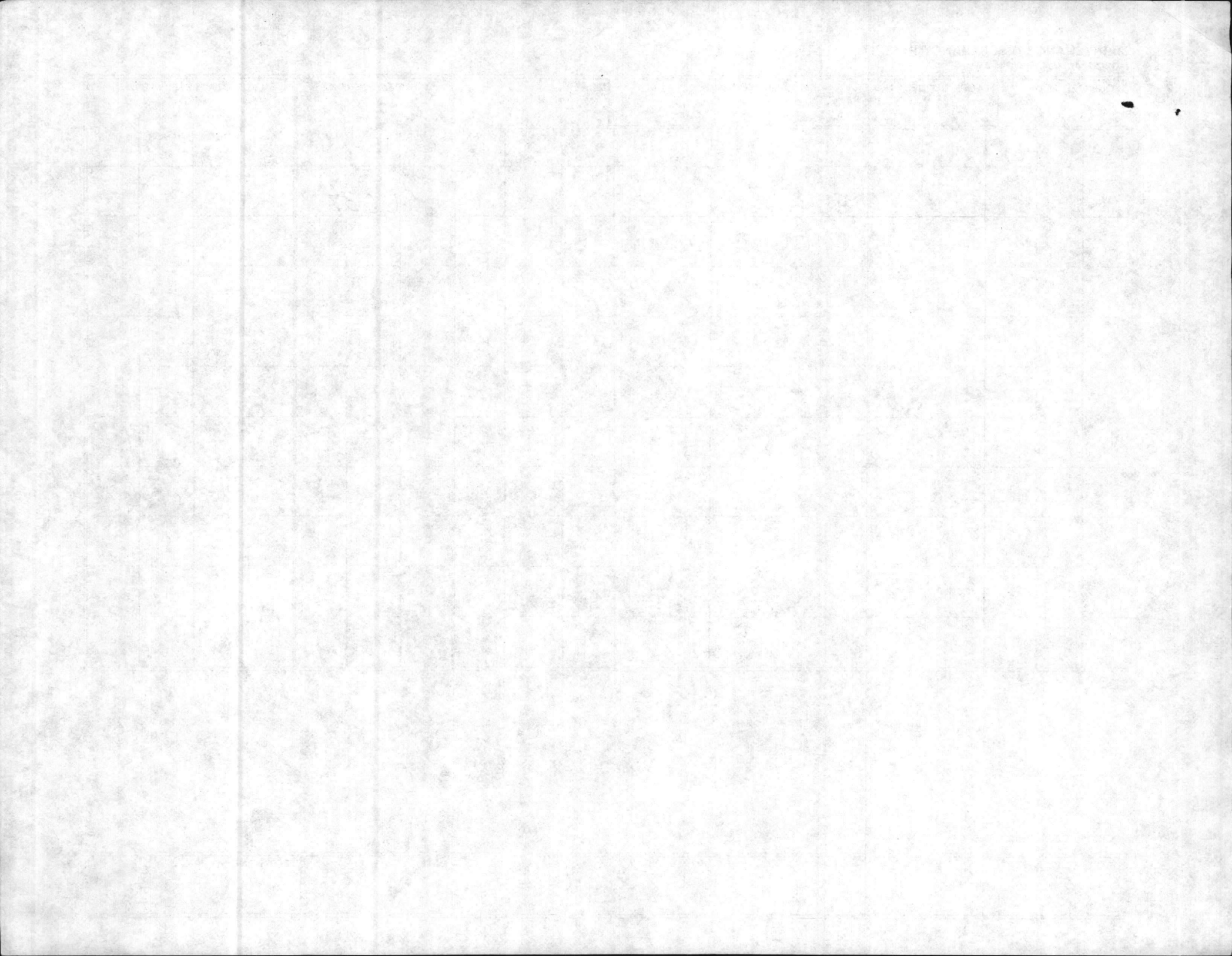

MAINTENANCE DISCREPANCY REPORT
 MCBCL 11014/24 (REV. 04-87)

GRD-610A

REQUESTER CODE			WORK REQUEST NUMBER	MINOR JOB <input type="checkbox"/> YES <input type="checkbox"/> NO	ZONE			FOR P&E USE ONLY			FOR COMPLETED WORK ONLY		
BLDG NO.	WGC	*SHOP	LOCATION(S)	JON	UNIT OF MEASR	WORK UNITS	LABOR EPS	LABOR COST	MAT'L COST	JOB START ED	JOB COMPLETED	LABOR HOURS	BADGE #
		87	Private pits	4,0FC	A046					0800	0830		16852
			" "	263FC						0800	0900		16882
			" "	18,0FC						0900	1000		16882
			" "	303FC						1000	1100		16852
			" "	312 FC						1100	1200		16852

560 5/4

REMARKS

* CIRCLE COORDINATING SHOP

SUBMITTED BY (PRINT) Tyndall	SHOP 87	DATE 8-10-88	TELEPHONE NO. 3029
---------------------------------	------------	-----------------	-----------------------

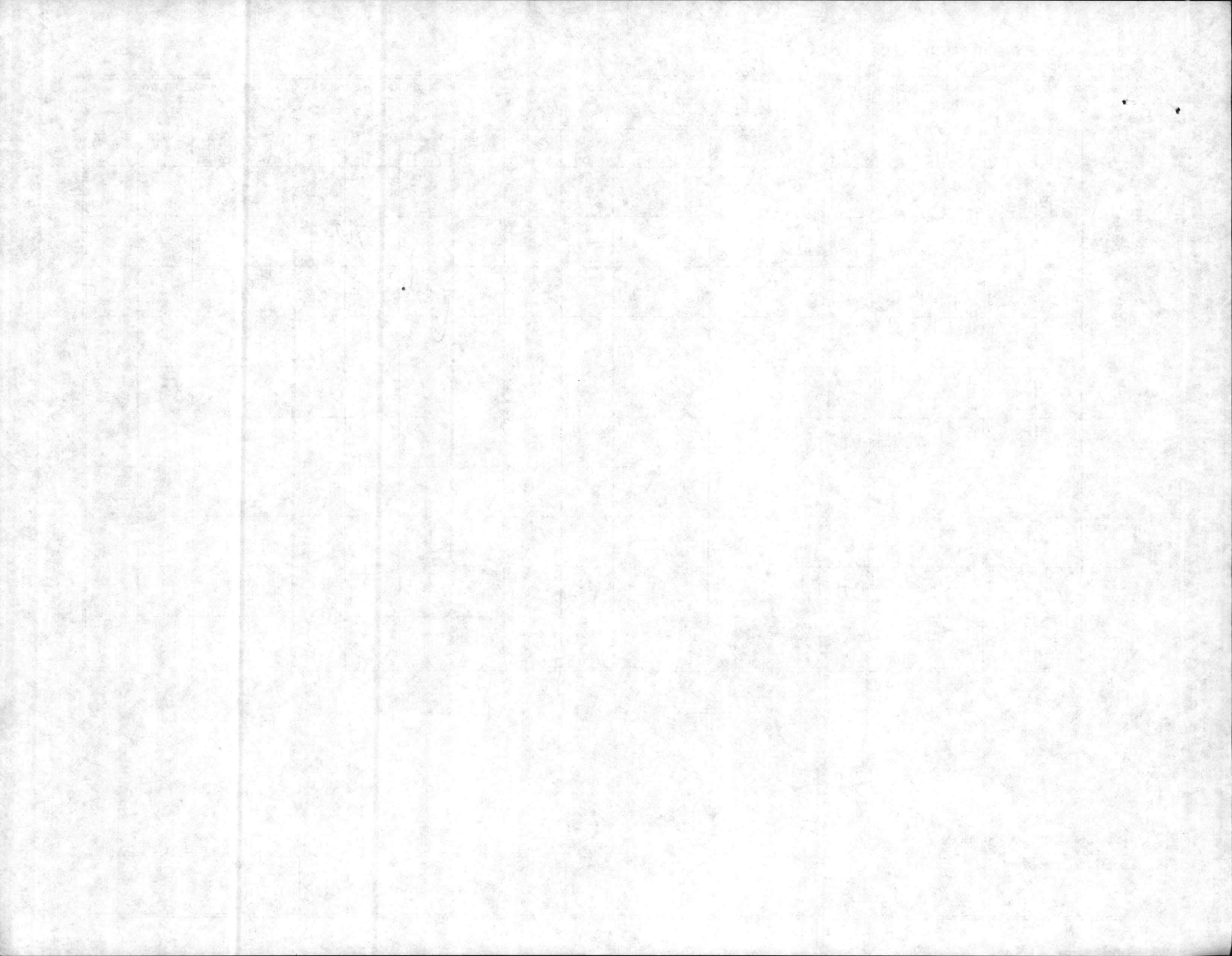

MAINTENANCE DISCREPANCY REPORT
 MCBCL 11014/24 (REV. 04-87)

REQUESTER CODE		WORK REQUEST NUMBER		MINOR JOB <input type="checkbox"/> YES <input type="checkbox"/> NO		ZONE		FOR P&E USE ONLY			FOR COMPLETED WORK ONLY			
BLDG NO.	WGC	*SHOP		LOCATION(S)	JON	UNIT OF MEASR	WORK UNITS	LABOR EPS	COST	MAT'L COST	JOB START ED	JOB COMPLETED	LABOR HOURS	BADGE #
GRD G10A		87	H038	STM PIT							0800	0930	1.50	20512
				PUMP OUT PIT		AD46	EA				0800	0930	1.50	20146
GRD G10A		87	H038	STM PIT							0900	1200	2.50	20512
				PUMP OUT PIT AND TUNNEL		AD46	EA				0930	1200	2.50	20146
GRD G10A		87	H038	STM PIT							1230	1330	1.0	20512
				PUMP OUT PIT		AD46	EA				1200	1330	1.0	20146
GRD G10A		87	H038	STM PIT							1330	1430	1.0	20512
				PUMP OUT PIT		AD46	EA				1330	1430	1.0	20146
GRD G10A		87	H038	STM PIT							1430	1530	1.0	20512
				PUMP OUT PIT		AD46	EA				1430	1530	1.0	20146
GRD G10A		87	H038	STM PIT							1530	1700	1.50	20512
				PUMP OUT PIT		AD46	EA				1530	1700	1.50	20146

REMARKS

* CIRCLE COORDINATING SHOP

SUBMITTED BY (PRINT)	SHOP	DATE	TELEPHONE NO.
HATCHER, MILLER	87	8-10-88	3099

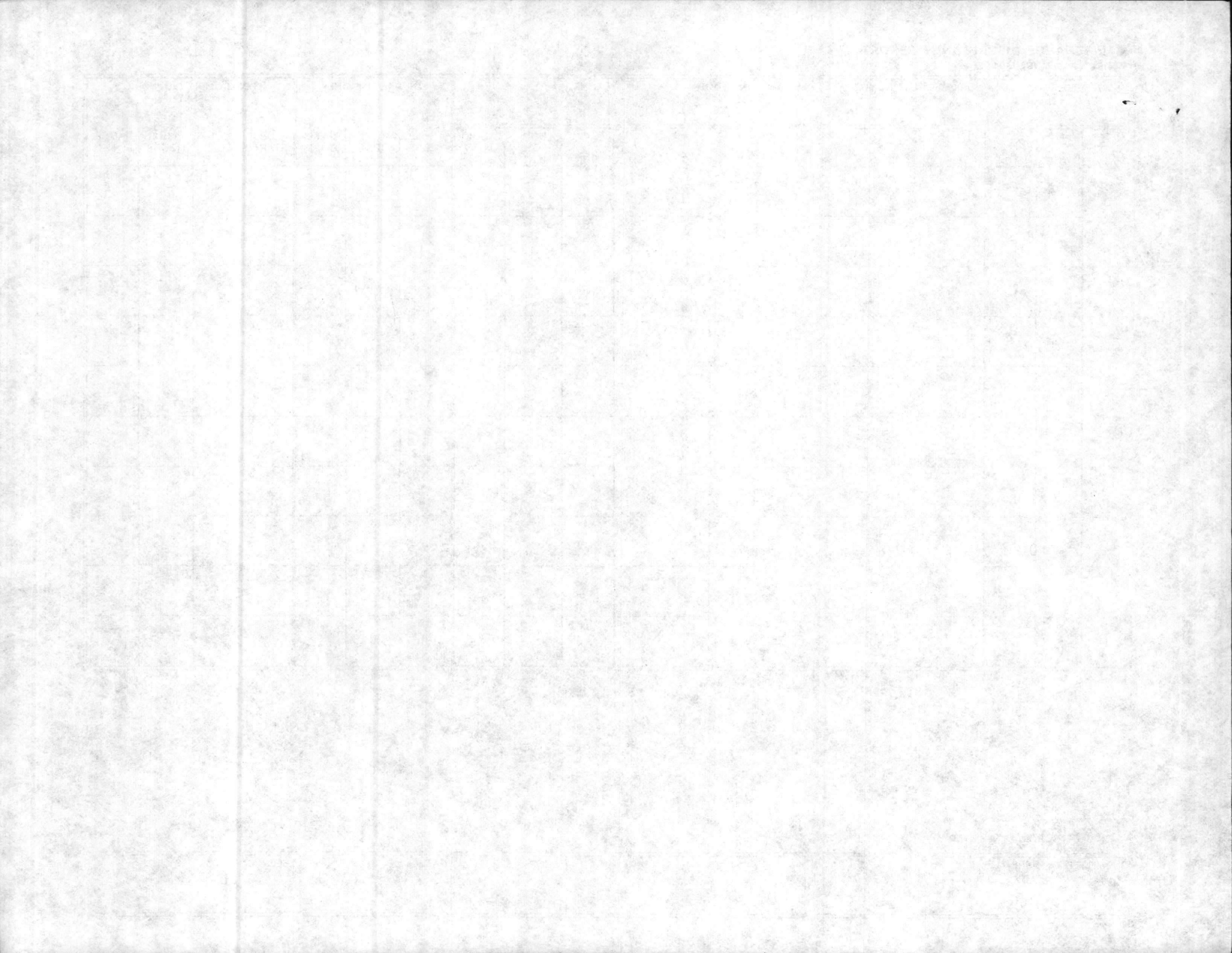

MAINTENANCE DISCREPANCY REPORT
 MCBCL 11014/24 (REV. 04-87)

GRD-G10A

REQUESTER CODE			WORK REQUEST NUMBER		MINOR JOB <input type="checkbox"/> YES <input type="checkbox"/> NO		ZONE		FOR P&E USE ONLY			FOR COMPLETED WORK ONLY			
BLDG NO.	WGC	*SHOP	LOCATION(S)		JON	UNIT OF MEASR	WORK UNITS	LABOR EPS	LABOR COST	MAT'L COST	JOB START ED	JOB COMPLETED	LABOR HOURS	BADGE #	
GRD			Field											17469	
G-10A		87	Remater Pit		1700	A096	2				1230	1330	2 hr	17112	
			1000.0		"		1				1330	1500		17469	
			1048.0		"		1				1500	1630		17469	

REMARKS

* CIRCLE COORDINATING SHOP

SUBMITTED BY (PRINT)	SHOP	DATE	TELEPHONE NO.
Hill	87	9-10-88	3099

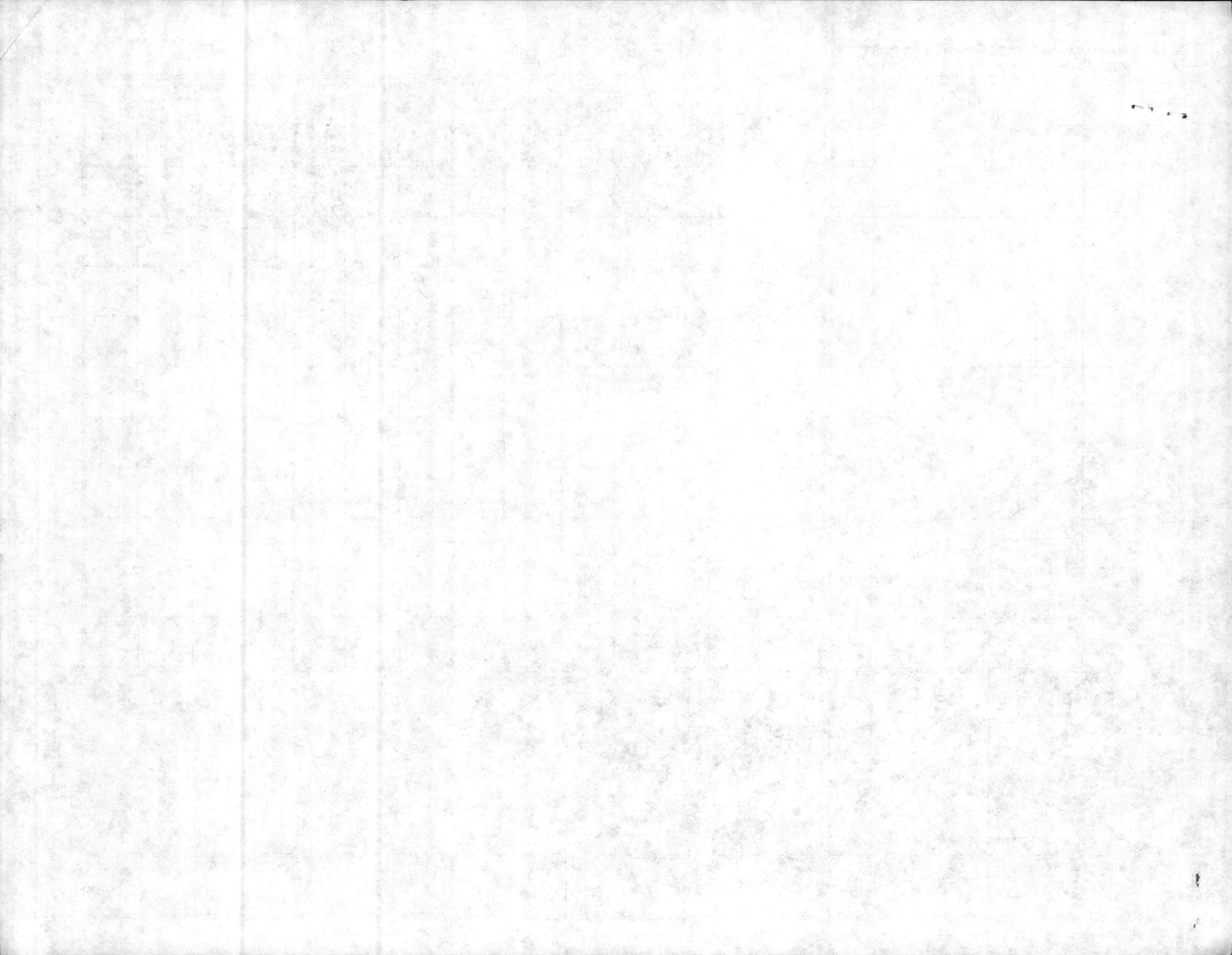

MAINTENANCE DISCREPANCY REPORT

MCBCL 11014/24 (REV. 04-87)

Ord R-10-17

REQUESTER CODE			WORK REQUEST NUMBER		MINOR JOB <input checked="" type="checkbox"/> YES <input type="checkbox"/> NO		ZONE			FOR P&E USE ONLY			FOR COMPLETED WORK ONLY			
BLDG NO.	WGC	*SHOP	LOCATION(S)		JON	UNIT OF MEASR	WORK UNITS	LABOR EPS	COST	MAT'L COST	JOB START ED	JOB COMPLETED	LABOR HOURS	BADGE #		
FC 3.5		87	5043 Remove Insulation Pit		A046		8	617355			0800	0830		18589		
FC 3.5		87	5061 Cut off utilities Pit		A046		2	617356			0830	0900		18319		
FC 3.5		87	5076 Leak Pipe Pit		A046		4	617359			0900	1000		18589		
FC 3.5		87	H098 Clean Pit Pit		A046		2	617368			1000	1100		18319		
FC 3.5		87	H099 Cleanup by hand off Pit		A046		8	617370			1100	1130		18589		
FC 5.0		87	H067 Cut off on utilities Pit		A046		8	617373			1230	1330		18589		
FC 3.5		87	Cut off on utilities Pit		A046		10	617376			1400	1630		18319		

REMARKS

* CIRCLE COORDINATING SHOP

SUBMITTED BY (PRINT)	SHOP	DATE	TELEPHONE NO.
<i>L. Reeves</i>	<i>87</i>	<i>6-28-88</i>	<i>3099</i>

1931
1932
1933
1934
1935
1936
1937

1938
1939

MAINTENANCE DISCREPANCY REPORT

MCBCL 11014/24 (REV. 04-87)

APD 610A

REQUESTER CODE		WORK REQUEST NUMBER		MINOR JOB <input type="checkbox"/> YES <input type="checkbox"/> NO		ZONE		FOR P&E USE ONLY			FOR COMPLETED WORK ONLY			
BLDG NO.	WGC	*SHOP		LOCATION(S)	JON	UNIT OF MEASR	WORK UNITS	LABOR EPS	COST	MAT'L COST	JOB START ED	JOB COM- PLETED	LABOR HOURS	BADGE #
		87	2082	57m PIT			1	617377			0800	1000		16852
		87	6008	3.5 FC	A046		1	617379			1000	1200		16852
		87		Weld leak main			1	617381			1230	1500		16852
		87	5117	3.5 FC	A046		1	617386			1500	1600		16852
		87	6008	57m			1	617389			1600	1645		16852
				2.0 FC	A046									
				1.0 FC	A046									

REMARKS

* CIRCLE COORDINATING SHOP

SUBMITTED BY (PRINT)

T. J. W. D. H. I. I.

SHOP

87

DATE

6-28-88

TELEPHONE NO.

3029

115

10/1/20

10/1/20

10/1/20

10/1/20

10/1/20

TICKET NUMBER: 611859 BUILDING NUMBER: GRD G10A REQUESTER CODE: B048 ISSUE DATE: 06/22/88 TIME: 08:41

REQUESTER NAME: W. PARKER REQUESTER PHONE: 5794
 WORK REQUEST NUMBER: PLANNED WORK UNITS: 1
 WORK TO BE PERFORMED: REPLACE PACKING IN 1EA. 4" STM. VALVE (SEE MDR)

LOCATION OF PROBLEM: BB219 STM. PIT 1.0
 JOB ORDER SERIAL: AM 8 23 A205 2387 WORK GENERATOR: 02 PROPERTY: R (N\R)
 CRAFT CODE: H EPS: 2.6 REPAIR CODE: H074 UNIT OF MEASURE: EA

JOB STARTED: 6-28-88 JOB-COMPLETED: 6-28-88

BADGE NUMBER	START TIME1	STOP TIME1	START TIME2	STOP TIME2	START TIME3	STOP TIME3	WORK UNITS
<u>51482</u>	<u>1230</u>	<u>1330</u>	-----	-----	-----	-----	<u>1</u>
<u>18948</u>	<u>1230</u>	<u>1330</u>	-----	-----	-----	-----	-----
-----	-----	-----	-----	-----	-----	-----	-----
-----	-----	-----	-----	-----	-----	-----	-----
-----	-----	-----	-----	-----	-----	-----	-----
-----	-----	-----	-----	-----	-----	-----	-----

OTHER WORK PERFORMED: _____

MATERIAL USED: _____
 USER'S SIGNATURE: _____ DATE: 6-28-88

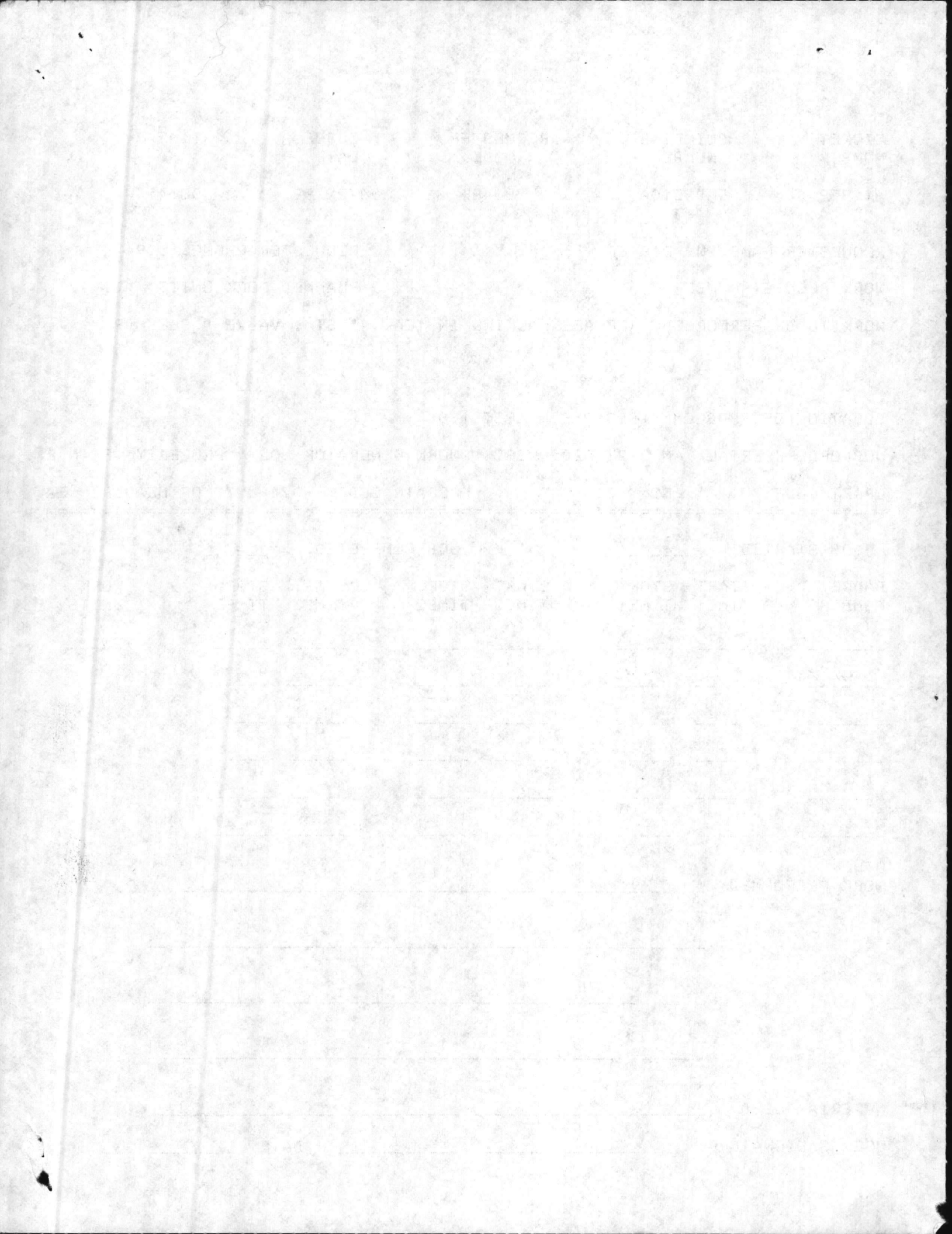

TICKET NUMBER: 611850 BUILDING NUMBER: GRD G10A REQUESTER CODE: B048 ISSUE DATE: 06/22/88 TIME: 08:40

REQUESTER NAME: W. PARKER REQUESTER PHONE: 5794

WORK REQUEST NUMBER: PLANNED WORK UNITS: 1

WORK TO BE PERFORMED: REPLACE PACKING IN 1 EA. 6" STM. VALVE (SEE MDR)

LOCATION OF PROBLEM: BB219 STM. FIT 1.0

JOB ORDER SERIAL: AM 8 23 A205 2387 WORK GENERATOR: 02 PROPERTY: R (N\R)

CRAFT CODE: H EPS: 2.6 REPAIR CODE: H074 UNIT OF MEASURE: EA

JOB STARTED: 6-28-88 JOB-COMPLETED: 6-28-88

Table with 7 columns: BADGE NUMBER, START TIME1, STOP TIME1, START TIME2, STOP TIME2, START TIME3, STOP TIME3, WORK UNITS. Handwritten entries for badge numbers 21482 and 18948, both with start time 1100 and stop time 1200, and 1 work unit.

OTHER WORK PERFORMED: [Blank lines for additional work performed]

MATERIAL USED: [Blank line for material used]

USER'S SIGNATURE: [Blank line] DATE: 6-28-88

The first part of the document discusses the importance of maintaining accurate records of all transactions. It emphasizes that every entry should be supported by a valid receipt or invoice. This ensures transparency and allows for easy verification of the data.

In the second section, the author details the various methods used to collect and analyze the data. This includes both manual and automated processes. The goal is to ensure that the information gathered is both reliable and comprehensive.

The third part of the document focuses on the results of the analysis. It shows that there is a clear trend in the data, which suggests that the current strategy is effective. However, there are still some areas that need further investigation.

Finally, the document concludes with a series of recommendations for future work. These include improving the data collection process and exploring new methods of analysis. The author believes that these steps will lead to even better results in the future.

TICKET NUMBER: 611883 BUILDING NUMBER: GRD G10A REQUESTER CODE: B048 ISSUE DATE: 06/22/88 TIME: 08:44

REQUESTER NAME: W. PARKER REQUESTER PHONE: 5794

WORK REQUEST NUMBER: PLANNED WORK UNITS: 2

WORK TO BE PERFORMED: PIT, SUMP, CLEAN OUT, MECHANICAL ROOM OR STEAM DISTRIBUTION PIT

LOCATION OF PROBLEM: BB219 STM. PIT 1.0

JOB ORDER SERIAL: AM 8 23 A205 2387 WORK GENERATOR: 02 PROPERTY: R (NVR)

CRAFT CODE: H EPS: 1.1 REPAIR CODE: H098 UNIT OF MEASURE: EA

JOB STARTED: 6-28-88 JOB-COMPLETED: 6-28-88

BADGE NUMBER	START TIME1	STOP TIME1	START TIME2	STOP TIME2	START TIME3	STOP TIME3	WORK UNITS
<u>21482</u>	<u>900</u>	<u>930</u>	-----	-----	-----	-----	<u>2</u>
<u>18948</u>	<u>900</u>	<u>930</u>	-----	-----	-----	-----	-----
-----	-----	-----	-----	-----	-----	-----	-----
-----	-----	-----	-----	-----	-----	-----	-----
-----	-----	-----	-----	-----	-----	-----	-----
-----	-----	-----	-----	-----	-----	-----	-----

OTHER WORK PERFORMED: _____

MATERIAL USED: _____

USER'S SIGNATURE: _____ DATE: 6-28-88

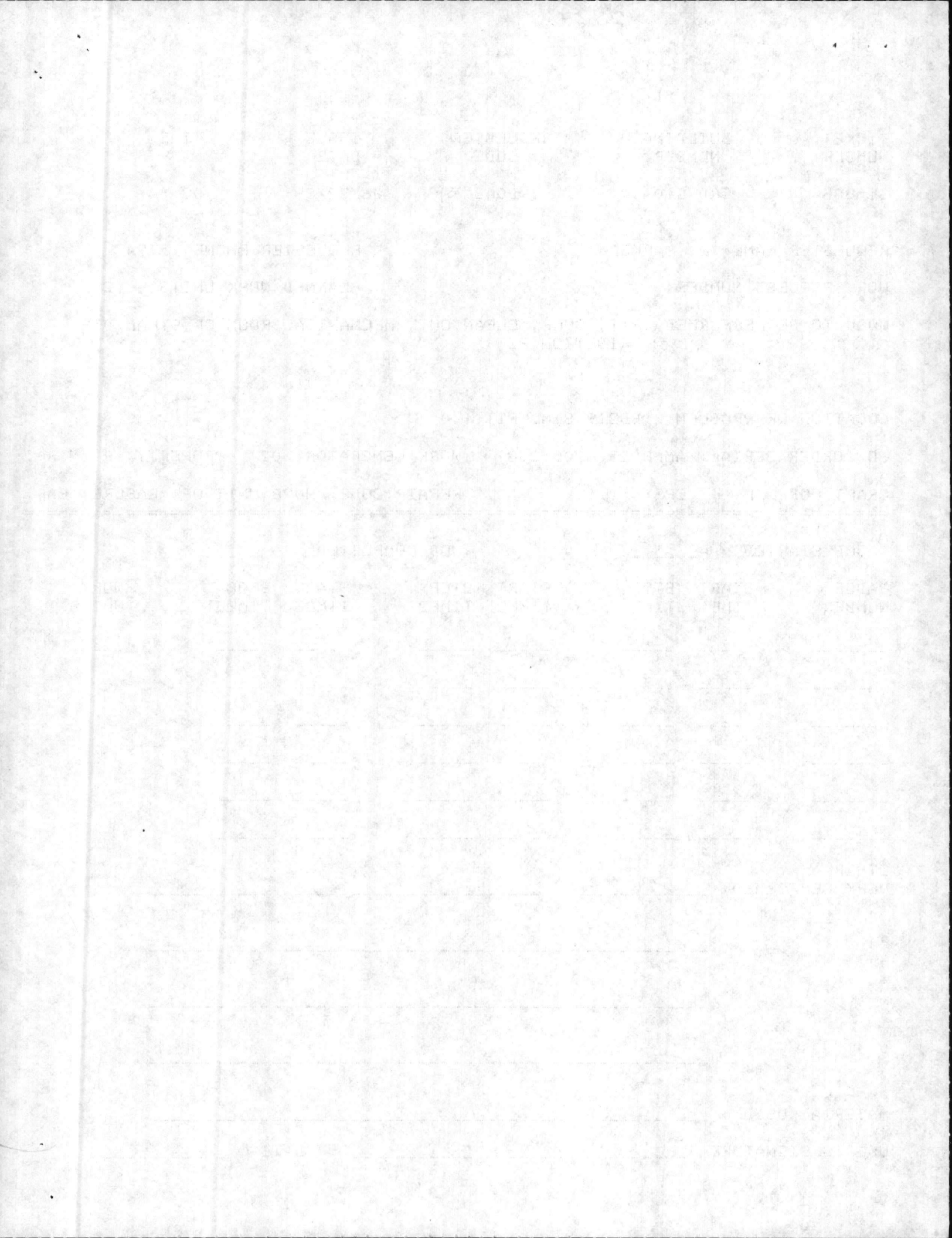

TICKET NUMBER: 611865 BUILDING NUMBER: GRD G10A REQUESTER CODE: B048 ISSUE DATE: 06/22/88 TIME: 08:43

REQUESTER NAME: W. PARKER REQUESTER PHONE: 5794
WORK REQUEST NUMBER: _____ PLANNED WORK UNITS: 1
WORK TO BE PERFORMED: REPLACE 3/4" STRAINER ON TRAP LINE (SEE MDR)

LOCATION OF PROBLEM: BB219 STM. PIT 1.0

JOB ORDER SERIAL: AM 8 23 A205 2387 WORK GENERATOR: 02 PROPERTY: R (N/R)

CRAFT CODE: H EPS: 3.5 REPAIR CODE: H063 UNIT OF MEASURE: EA

JOB STARTED: 6-28-88 JOB-COMPLETED: 6-28-88

BADGE NUMBER	START TIME1	STOP TIME1	START TIME2	STOP TIME2	START TIME3	STOP TIME3	WORK UNITS
21482	930	1100	-----	-----	-----	-----	1
18948	930	1100	-----	-----	-----	-----	-----
-----	-----	-----	-----	-----	-----	-----	-----
-----	-----	-----	-----	-----	-----	-----	-----
-----	-----	-----	-----	-----	-----	-----	-----
-----	-----	-----	-----	-----	-----	-----	-----

OTHER WORK PERFORMED: _____

MATERIAL USED: _____

USER'S SIGNATURE: _____ DATE: 6-28-88

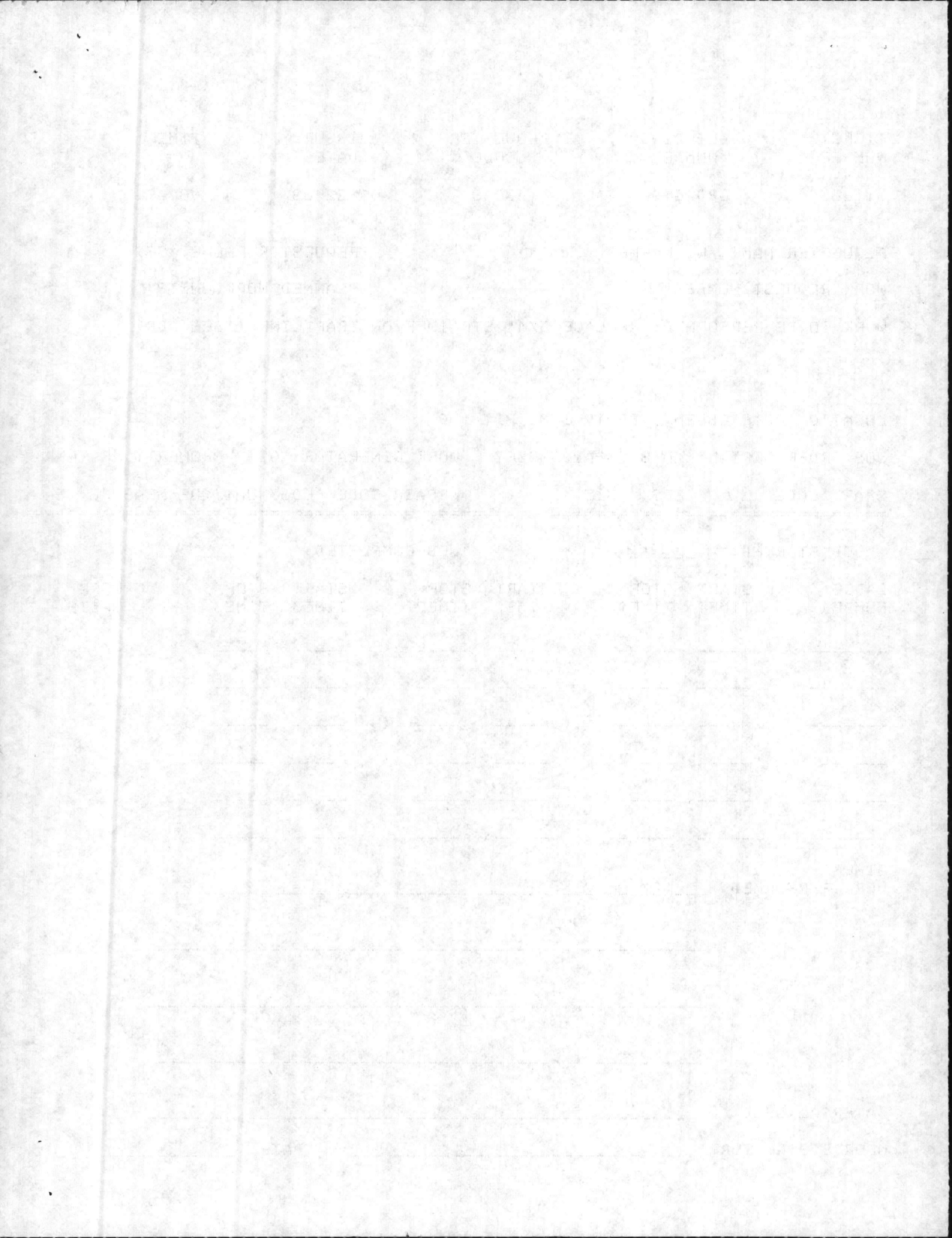

TICKET NUMBER: 611877 BUILDING NUMBER: GRD G10A REQUESTER CODE: B048 ISSUE DATE: 06/22/88 TIME: 08:44

REQUESTER NAME: W. PARKER REQUESTER PHONE: 5794
WORK REQUEST NUMBER: PLANNED WORK UNITS: 1
WORK TO BE PERFORMED: STENCIL STM. PIT IN TWO LOCATIONS

LOCATION OF PROBLEM: BB219 STM. PIT 1.0

JOB ORDER SERIAL: AM 8 23 A205 2387 WORK GENERATOR: 02 PROPERTY: N (N\R)

CRAFT CODE: H EPS: 1.9 REPAIR CODE: 1167 UNIT OF MEASURE: EA

JOB STARTED: 6-28-88 JOB-COMPLETED: 6-28-88

BADGE NUMBER	START TIME1	STOP TIME1	START TIME2	STOP TIME2	START TIME3	STOP TIME3	WORK UNITS
21482	800	900					1
18948	800	900					

OTHER WORK PERFORMED: _____

MATERIAL USED: _____

USER'S SIGNATURE: _____ DATE: 6-28-88

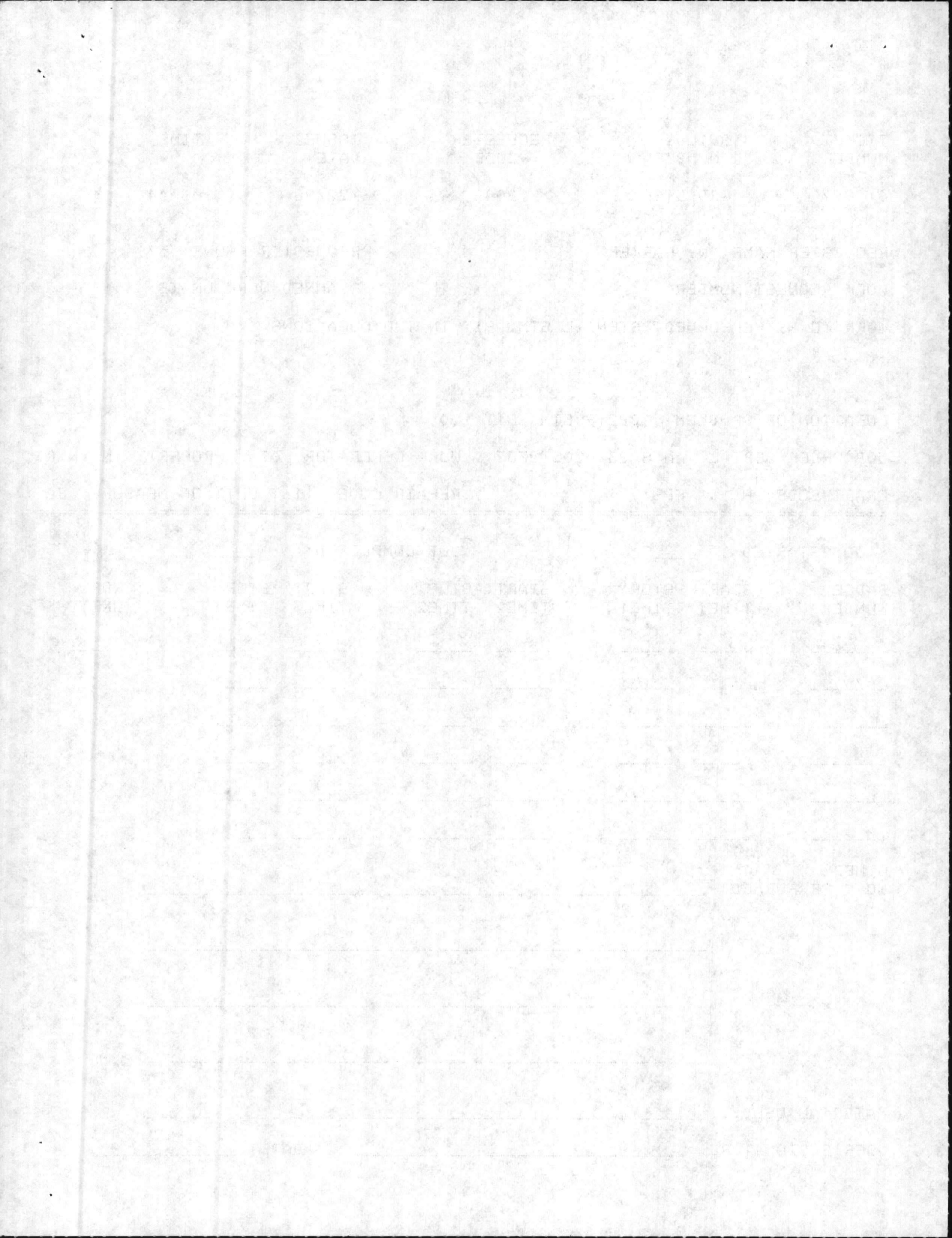

TICKET NUMBER: 611756 BUILDING NUMBER: GRD G10A REQUESTER CODE: B048 ISSUE DATE: 06/22/88 TIME: 08:09

REQUESTER NAME: W. PARKER REQUESTER PHONE: 5794

WORK REQUEST NUMBER: PLANNED WORK UNITS: 1

WORK TO BE PERFORMED: STENCIL STM. PIT IN TWO LOCATIONS (SEE MDR)

LOCATION OF PROBLEM: BB STM. PIT 11.0

JOB ORDER SERIAL: AM 8 23 A205 2387 WORK GENERATOR: 02 PROPERTY: N (N\R)

CRAFT CODE: H EPS: 1.9 REPAIR CODE: 1167 UNIT OF MEASURE: EA

JOB STARTED: 6-28-88 JOB-COMPLETED: 6-28-88

BADGE NUMBER	START TIME1	STOP TIME1	START TIME2	STOP TIME2	START TIME3	STOP TIME3	WORK UNITS
<u>21482</u>	<u>1330</u>	<u>1430</u>	-----	-----	-----	-----	<u>1</u>
<u>18948</u>	<u>1330</u>	<u>1430</u>	-----	-----	-----	-----	-----
-----	-----	-----	-----	-----	-----	-----	-----
-----	-----	-----	-----	-----	-----	-----	-----
-----	-----	-----	-----	-----	-----	-----	-----
-----	-----	-----	-----	-----	-----	-----	-----

OTHER WORK PERFORMED: _____

MATERIAL USED: _____

USER'S SIGNATURE: _____ DATE: 6-28-88

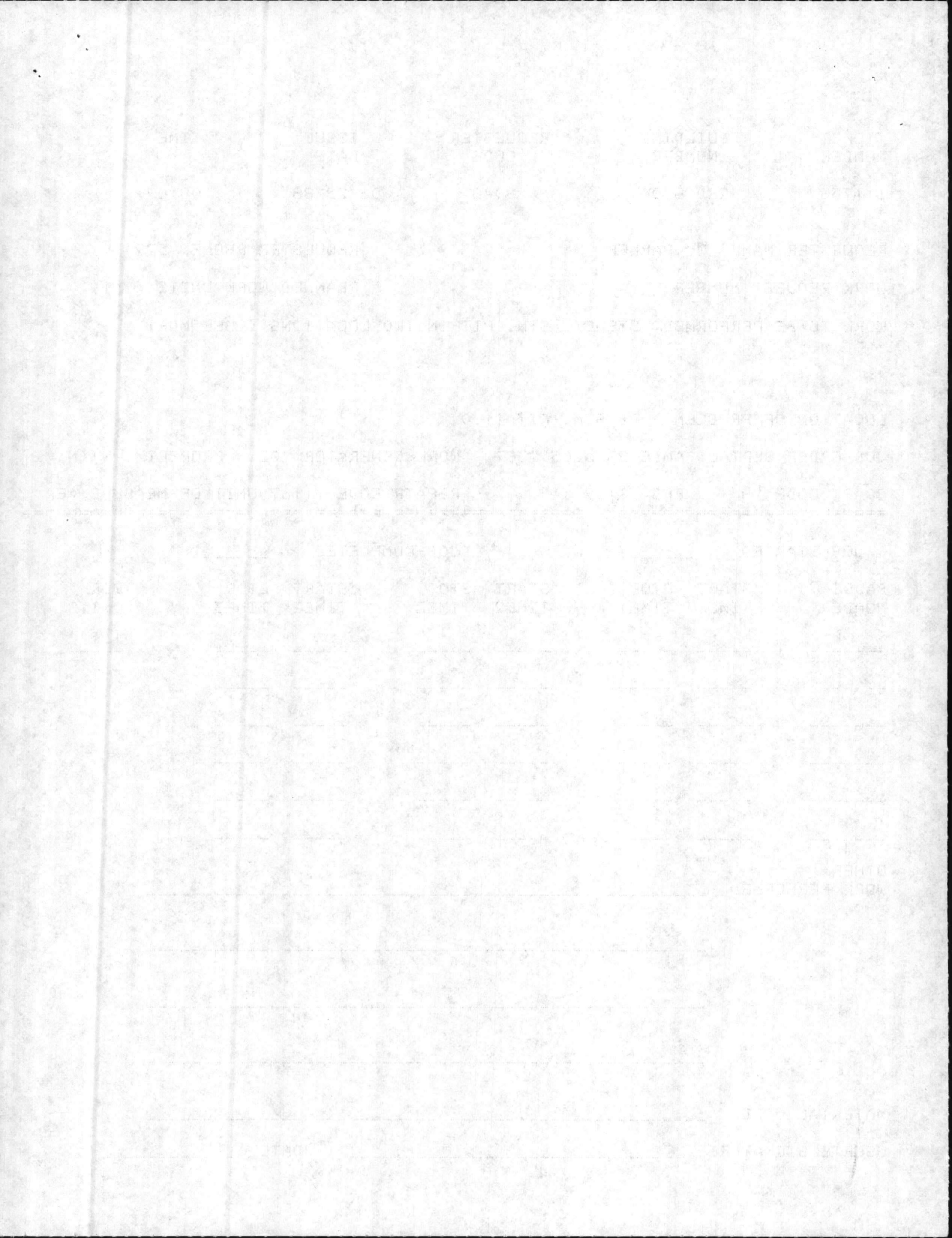

TICKET NUMBER: 611755 BUILDING NUMBER: GRD G10A REQUESTER CODE: B048 ISSUE DATE: 06/22/88 TIME: 08:07

REQUESTER NAME: W. PARKER REQUESTER PHONE: 5794

WORK REQUEST NUMBER: PLANNED WORK UNITS: 2

WORK TO BE PERFORMED: PIT, SUMP, CLEAN OUT, MECHANICAL ROOM OR STEAM DISTRIBUTION PIT

LOCATION OF PROBLEM: BB STM PIT 11.0

JOB ORDER SERIAL: AM 8 23 A205 2387 WORK GENERATOR: 02 PROPERTY: R (NVR)

CRAFT CODE: H EPS: 1.1 REPAIR CODE: H098 UNIT OF MEASURE: EA

JOB STARTED: 6-28-88 JOB-COMPLETED: 6-28-88

Table with columns: BADGE NUMBER, START TIME1, STOP TIME1, START TIME2, STOP TIME2, START TIME3, STOP TIME3, WORK UNITS. Handwritten entries for badge numbers 21485 and 18948, and work units 2.

OTHER WORK PERFORMED:

MATERIAL USED:

USER'S SIGNATURE: DATE: 6-28-88

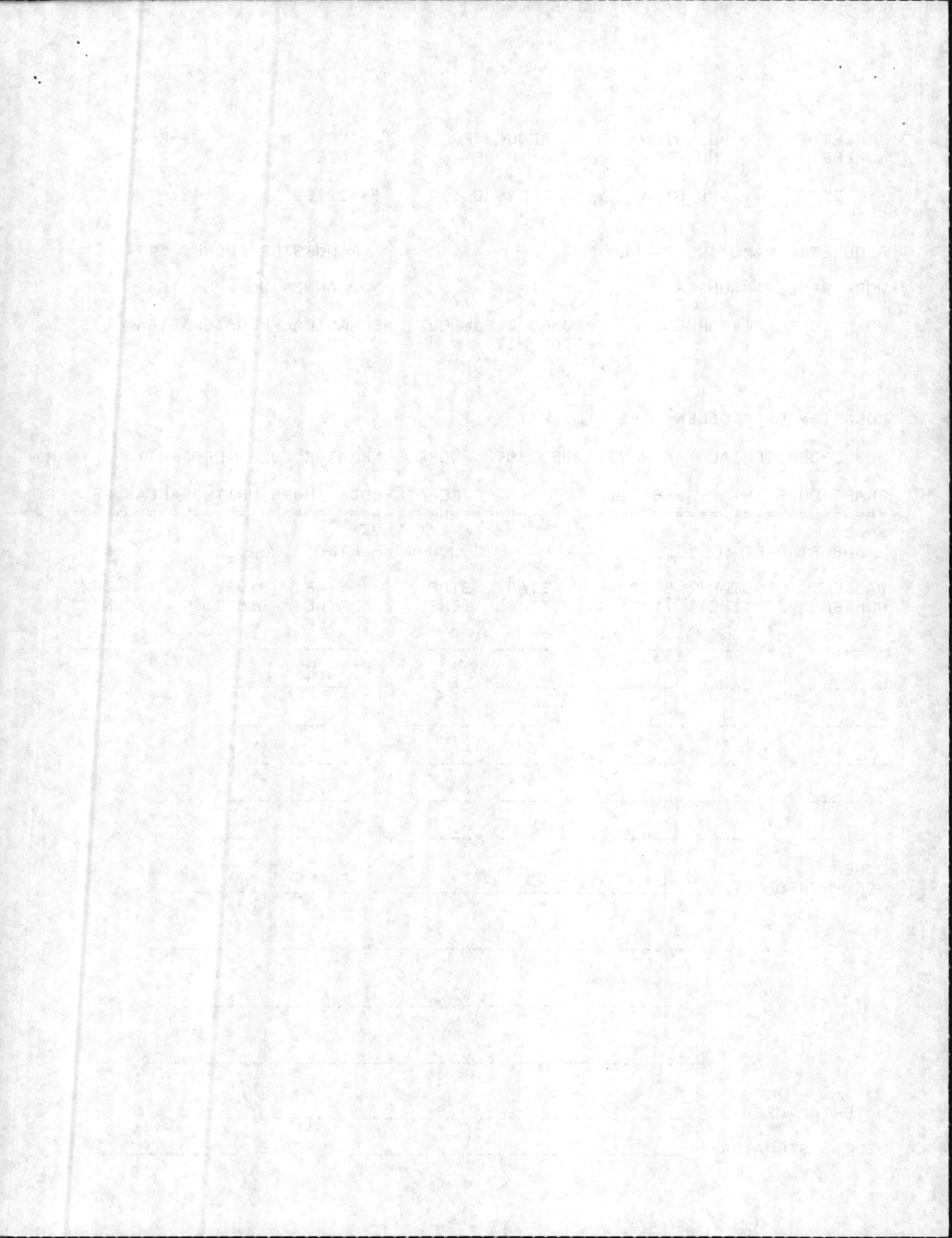

TICKET NUMBER: 611751 BUILDING NUMBER: GRD G10A REQUESTER CODE: B04B ISSUE DATE: 06/22/88 TIME: 08:07

REQUESTER NAME: W. PARKER REQUESTER PHONE: 5794

WORK REQUEST NUMBER: PLANNED WORK UNITS: 1

WORK TO BE PERFORMED: REPAIR PACKING IN 3" STM. VALVE (SEE MDR)

LOCATION OF PROBLEM: BB STM. PIT 11.0

JOB ORDER SERIAL: AM 8 23 A205 2387 WORK GENERATOR: 02 PROPERTY: R (N\R)

CRAFT CODE: H EPS: 2.6 REPAIR CODE: H074 UNIT OF MEASURE: EA

JOB STARTED: 6-28-88 JOB-COMPLETED: 6-28-88

Table with columns: BADGE NUMBER, START TIME1, STOP TIME1, START TIME2, STOP TIME2, START TIME3, STOP TIME3, WORK UNITS. Includes handwritten entries for badge numbers 21482 and 18948 with start/stop times of 1500 and 1600.

OTHER WORK PERFORMED:

MATERIAL USED:

USER'S SIGNATURE: DATE: 6-28-88

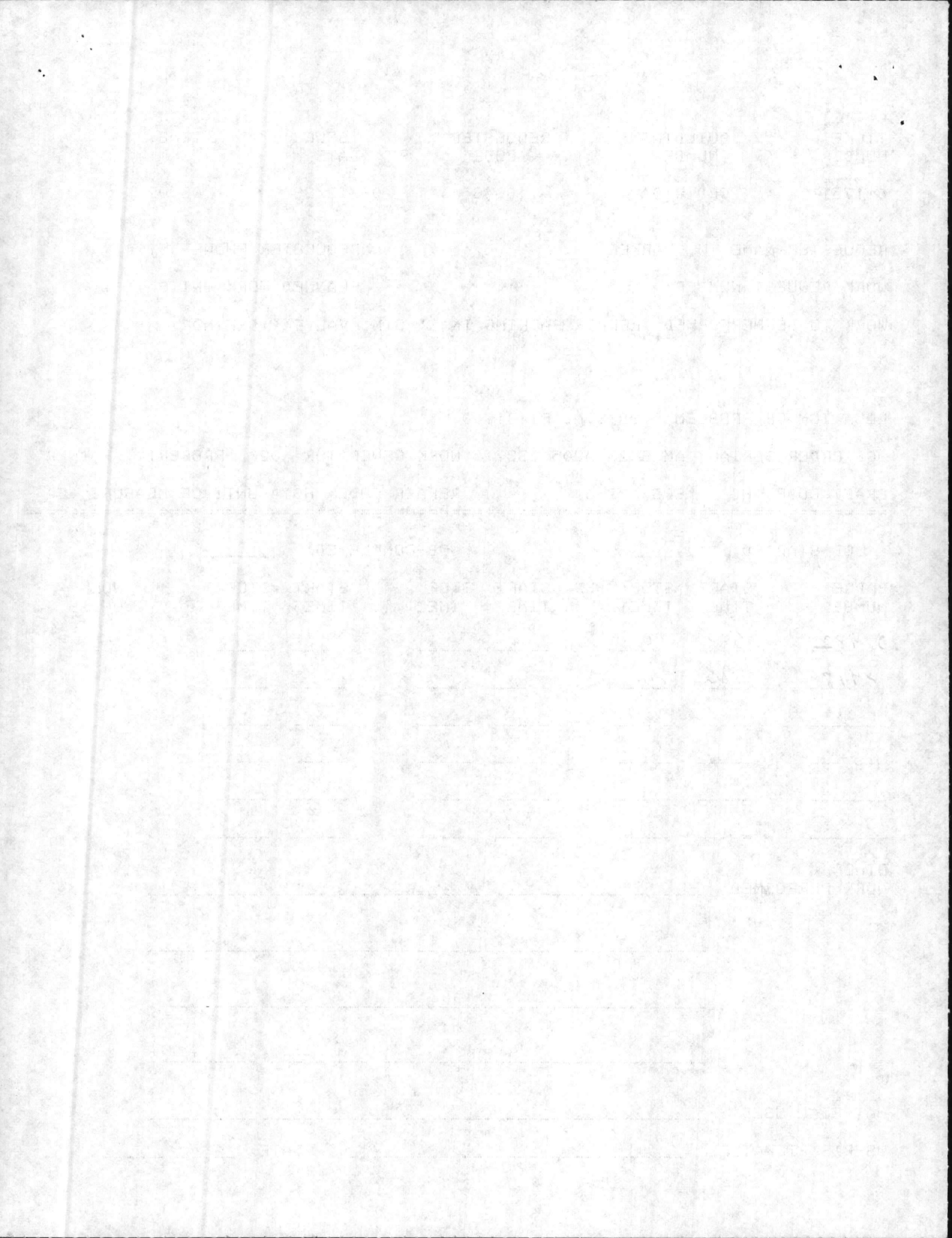

TICKET NUMBER: 611750 BUILDING NUMBER: GRD G10A REQUESTER CODE: B048 ISSUE DATE: 06/22/88 TIME: 08:05

REQUESTER NAME: W. PARKER REQUESTER PHONE: 5794
 WORK REQUEST NUMBER: PLANNED WORK UNITS: 1
 WORK TO BE PERFORMED: REPLACE RING GASKET IN 3" STM. VALVE (SEE MDR)

LOCATION OF PROBLEM: BB STM. PIT 11.0

JOB ORDER SERIAL: AM 8 23 A205 2387 WORK GENERATOR: 02 PROPERTY: R (N\R)

CRAFT CODE: H EPS: 2.6 REPAIR CODE: H136 UNIT OF MEASURE: EA

JOB STARTED: 6-28-88 JOB-COMPLETED: 6-28-88

BADGE NUMBER	START TIME1	STOP TIME1	START TIME2	STOP TIME2	START TIME3	STOP TIME3	WORK UNITS
21482	1600	1700					1
18948	1600	1700					

OTHER WORK PERFORMED: _____

MATERIAL USED: _____

USER'S SIGNATURE: _____ DATE: 6-28-88

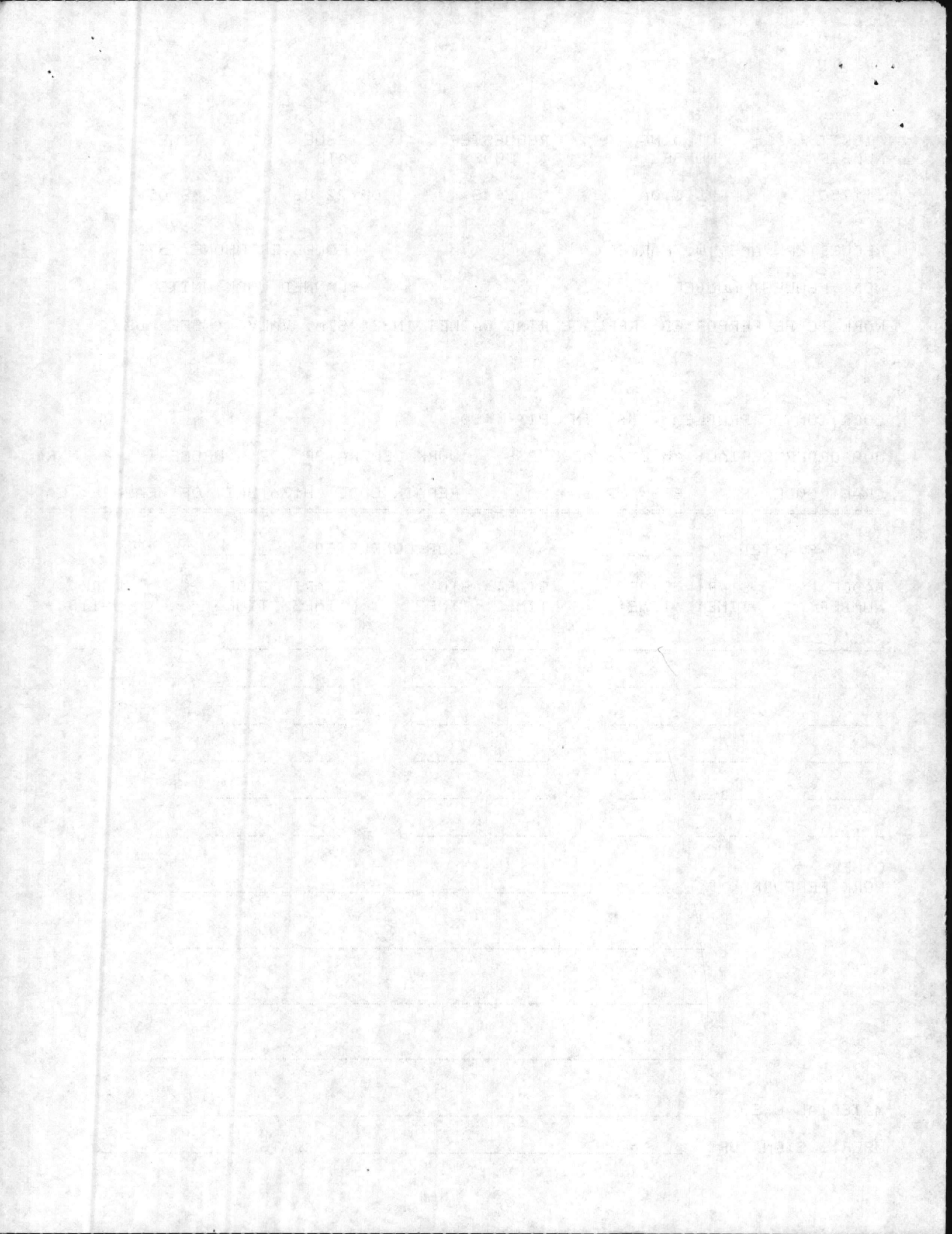

TICKET NUMBER: 611445 BUILDING NUMBER: GRD G10A REQUESTER CODE: B048 ISSUE DATE: 06/21/88 TIME: 14:35

REQUESTER NAME: PARKER REQUESTER PHONE: 5794

WORK REQUEST NUMBER: PLANNED WORK UNITS: 1

WORK TO BE PERFORMED: UTILITIES, CUT OFF/ON INCL WATER/AIR/SEWER/ETC FOR CONTRACT OR W.C.'S
TURN OFF STEAM. SEE M.D.R.

LOCATION OF PROBLEM: LOC BETWEEN BB STM PIT 9.5 PIT 9.0&10.0BB

JOB ORDER SERIAL: AM 8 23 A205 2387 WORK GENERATOR: 02 PROPERTY: R (N/R)

CRAFT CODE: H EPS: 1.6 REPAIR CODE: H067 UNIT OF MEASURE: SC

JOB STARTED: 6-28-88

JOB-COMPLETED: 6-28-88

BADGE NUMBER	START TIME1	STOP TIME1	START TIME2	STOP TIME2	START TIME3	STOP TIME3	WORK UNITS
<u>20512</u>	<u>0900</u>	<u>1000</u>	-----	-----	-----	-----	<u>1</u>
<u>17469</u>	<u>0900</u>	<u>1000</u>	-----	-----	-----	-----	-----
-----	-----	-----	-----	-----	-----	-----	-----
-----	-----	-----	-----	-----	-----	-----	-----
-----	-----	-----	-----	-----	-----	-----	-----
-----	-----	-----	-----	-----	-----	-----	-----

OTHER WORK PERFORMED: blow down

MATERIAL USED: -----

USER'S SIGNATURE: _____ DATE: 6-28-88

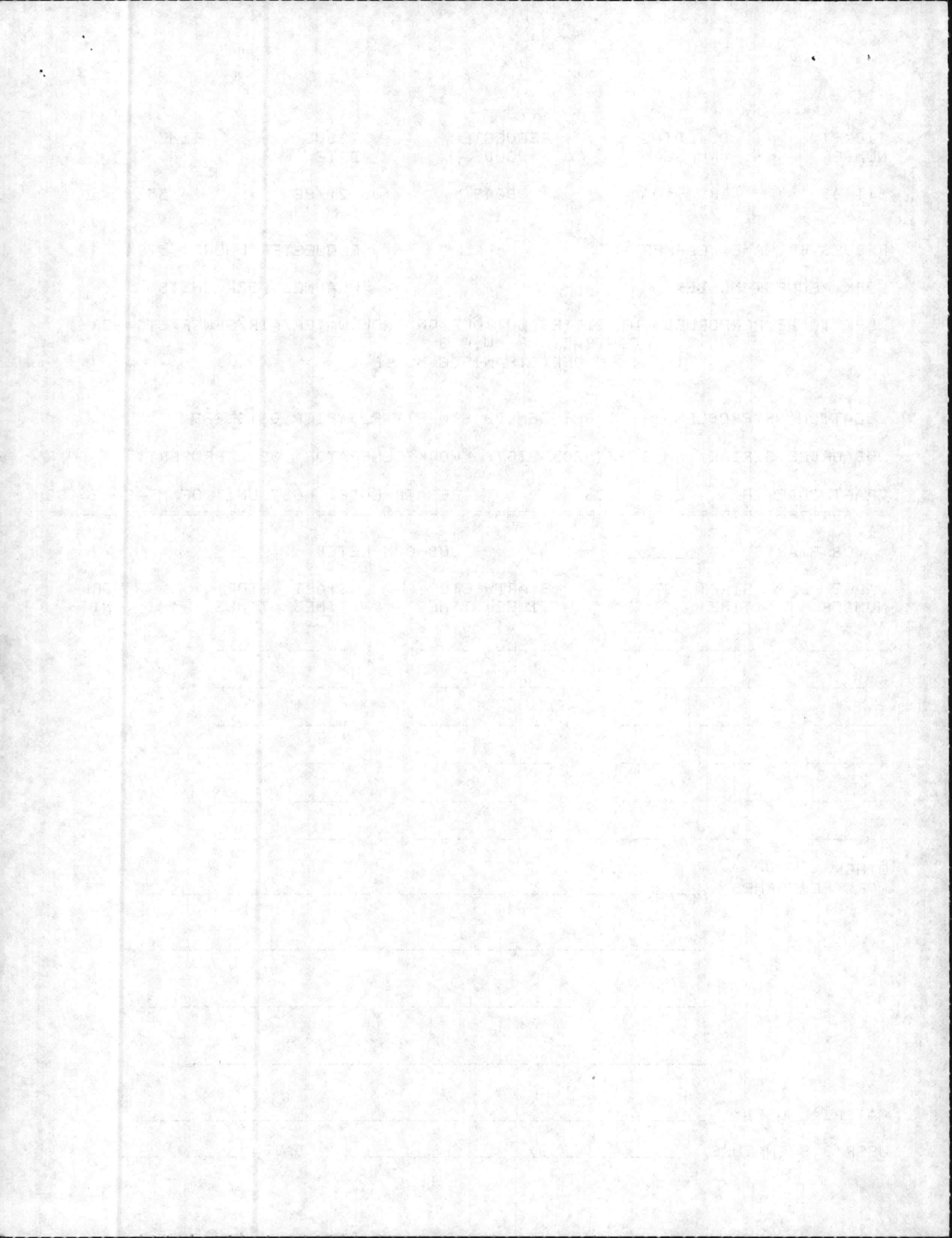

TICKET NUMBER: 611449 BUILDING NUMBER: GRD G10A REQUESTER CODE: B048 ISSUE DATE: 06/21/88 TIME: 14:36

REQUESTER NAME: PARKER REQUESTER PHONE: 5794

WORK REQUEST NUMBER: PLANNED WORK UNITS: 1

WORK TO BE PERFORMED: PIPE, REPLACE GATE VALVE (1/4" THRU 2") SCREWED
 REPLACE 1 EA 1 1/2 INCH BLOWDOWN VALVE ON STEAM LIN
 E. SEE M.D.R.

LOCATION OF PROBLEM: LOC BETWEEN BB STM PIT 9.5 PIT 9.0 & 10.0 BB

JOB ORDER SERIAL: AM 8 23 A205 2387 WORK GENERATOR: 02 PROPERTY: R (N\R)

CRAFT CODE: H EPS: 1.1 REPAIR CODE: H077 UNIT OF MEASURE: EA

JOB STARTED: 6-28-88

JOB-COMPLETED: 6-28-88

BADGE NUMBER	START TIME1	STOP TIME1	START TIME2	STOP TIME2	START TIME3	STOP TIME3	WORK UNITS
<u>20512</u>	<u>1000</u>	<u>1030</u>	-----	-----	-----	-----	<u>1</u>
<u>18349</u>	<u>1000</u>	<u>1030</u>	-----	-----	-----	-----	
-----	-----	-----	-----	-----	-----	-----	
-----	-----	-----	-----	-----	-----	-----	
-----	-----	-----	-----	-----	-----	-----	
-----	-----	-----	-----	-----	-----	-----	

OTHER WORK PERFORMED:

MATERIAL USED: 1 1/2" valve gate 300lbs

USER'S SIGNATURE: DATE: 6-28-88

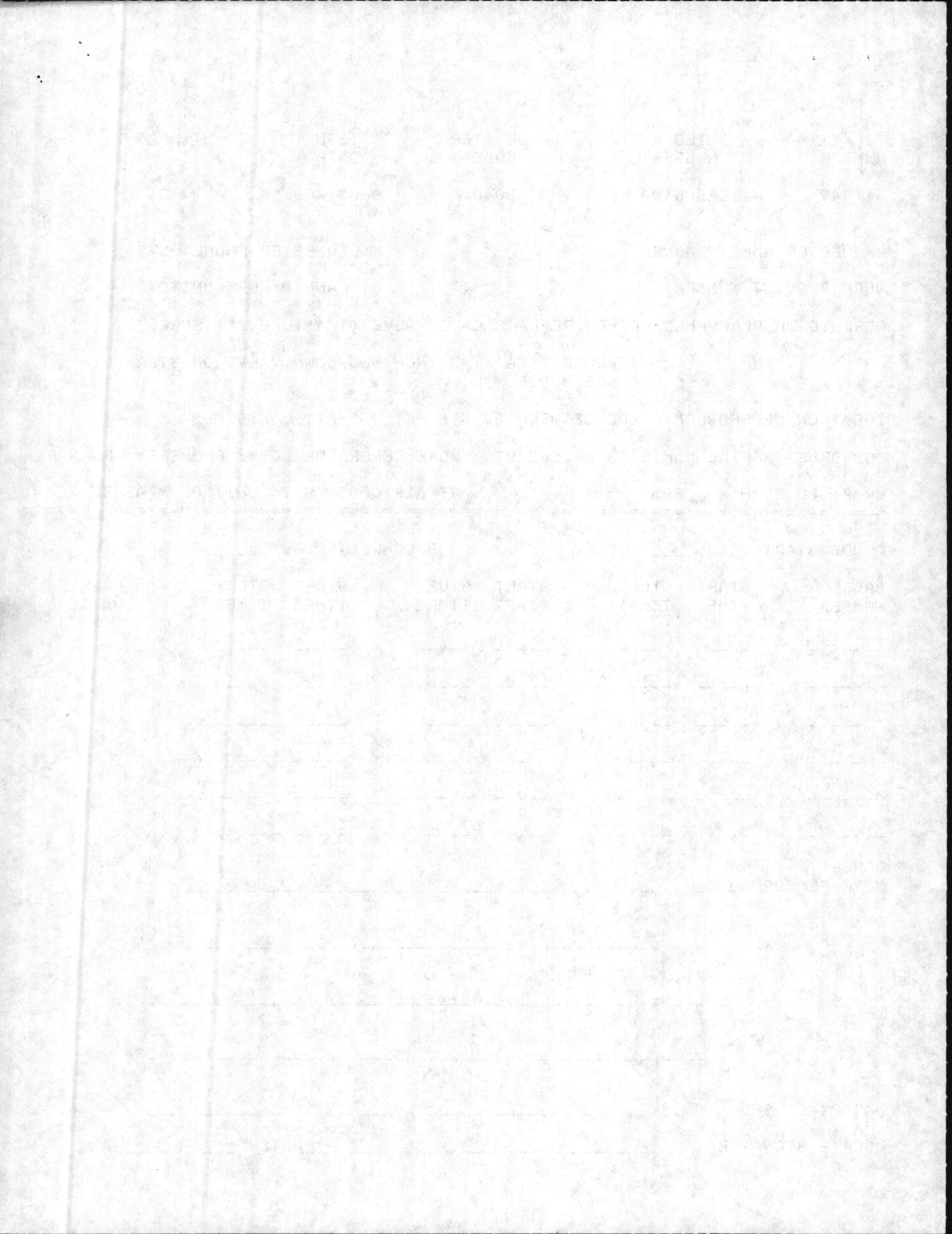

TICKET NUMBER: 611452 BUILDING NUMBER: GRD G10A REQUESTER CODE: B048 ISSUE DATE: 06/21/88 TIME: 14:37

REQUESTER NAME: PARKER REQUESTER PHONE: 5794

WORK REQUEST NUMBER: PLANNED WORK UNITS: 1

WORK TO BE PERFORMED: PIPE, REMOVE/RPL PIPE SECTION AND FITTING TO 2" ID
 (1THRU 6 SECTIONS)
 REMOVE TRAP LINE TO REPLACE NIPPLE AT HEADER THEN
 REPLACE TRAP LINE. SEE M.D.R.

LOCATION OF PROBLEM: LOC BETWEEN BB STM PIT 9.5 PIT9.0&10.0BB

JOB ORDER SERIAL: AM 8 23 A205 2387 WORK GENERATOR: 02 PROPERTY: R (N\R)

CRAFT CODE: H EPS: 2.6 REPAIR CODE: H037 UNIT OF MEASURE: SECT

JOB STARTED: 6-28-88

JOB-COMPLETED: 6-28-88

BADGE NUMBER	START TIME1	STOP TIME1	START TIME2	STOP TIME2	START TIME3	STOP TIME3	WORK UNITS
<u>20512</u>	<u>1030</u>	<u>1130</u>	-----	-----	-----	-----	<u>2</u>
<u>17649</u>	<u>1030</u>	<u>1130</u>	-----	-----	-----	-----	-----
-----	-----	-----	-----	-----	-----	-----	-----
-----	-----	-----	-----	-----	-----	-----	-----
-----	-----	-----	-----	-----	-----	-----	-----
-----	-----	-----	-----	-----	-----	-----	-----

OTHER WORK PERFORMED: _____

MATERIAL USED: valve 3/4" x nipple

USER'S SIGNATURE: _____ DATE: 6-28-88

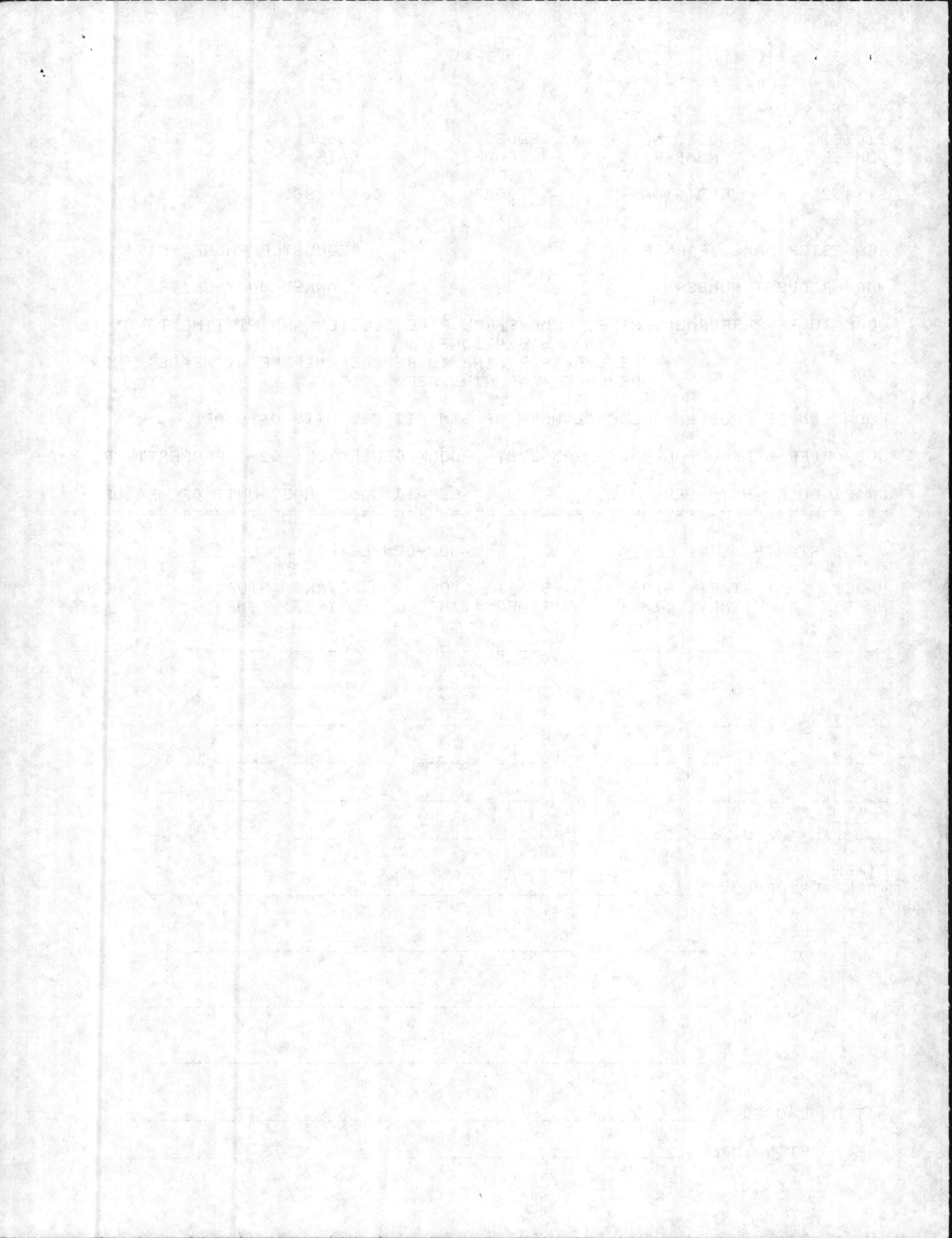

TICKET NUMBER: 611453 BUILDING NUMBER: GRD G10A REQUESTER CODE: B048 ISSUE DATE: 06/21/88 TIME: 14:39

REQUESTER NAME: PARKER REQUESTER PHONE: 5794

WORK REQUEST NUMBER: PLANNED WORK UNITS: 1

WORK TO BE PERFORMED: PIPE FITTING - REPLACE THREADED FITTING UP TO 2" REPLACE 1 EA 3/4 INCH X 2 1/2 INCH NIPPLE ON TRAP LINE AT STEAM HEADER. SEE M.D.R.

LOCATION OF PROBLEM: LOC BETWEEN BB STM PIT 9.5 PIT9.0&10.0BB

JOB ORDER SERIAL: AM 8 23 A205 2387 WORK GENERATOR: 02 PROPERTY: R (NVR)

CRAFT CODE: H EPS: 1.0 REPAIR CODE: 5076 UNIT OF MEASURE: EA

JOB STARTED: 6-28-88 JOB-COMPLETED: 6-28-88

Table with columns: BADGE NUMBER, START TIME1, STOP TIME1, START TIME2, STOP TIME2, START TIME3, STOP TIME3, WORK UNITS. Includes handwritten entries for badge numbers 20512 and 17469, and work units 3.

OTHER WORK PERFORMED: 2 - 3" nipples

MATERIAL USED: strainer

USER'S SIGNATURE: DATE: 6-28-88

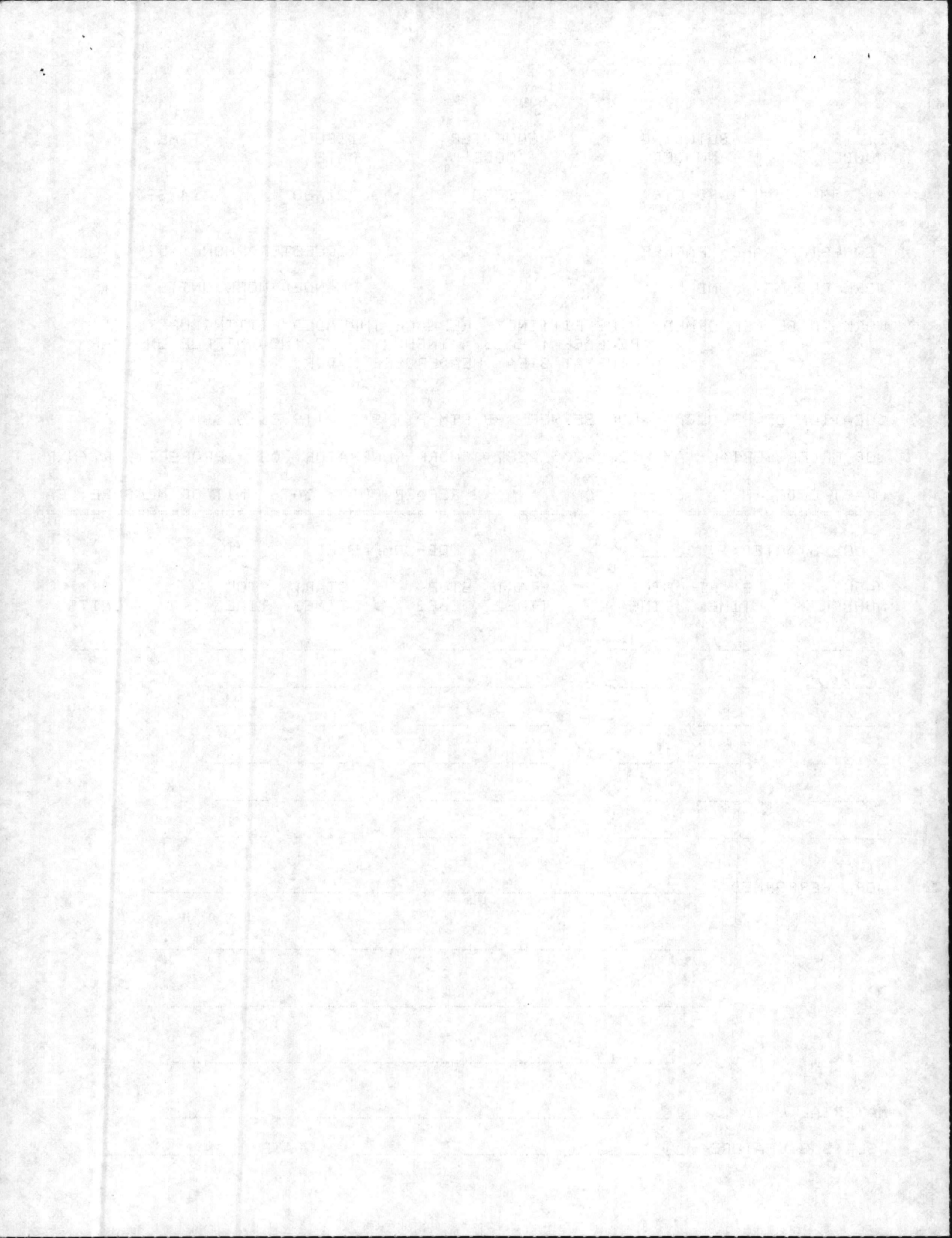

TICKET NUMBER: 611456 BUILDING NUMBER: GRD G10A REQUESTER CODE: B048 ISSUE DATE: 06/21/88 TIME: 14:39

REQUESTER NAME: PARKER REQUESTER PHONE: 5794

WORK REQUEST NUMBER: PLANNED WORK UNITS: 2

WORK TO BE PERFORMED: PIT, SUMP, CLEAN OUT, MECHANICAL ROOM OR STEAM DISTRIBUTION PIT
CLEAN PIT, SEE M.D.R.

LOCATION OF PROBLEM: LOC BETWEEN BB STM PIT 9.5 PIT9.0&10.0BB

JOB ORDER SERIAL: AM 8 23 A205 2387 WORK GENERATOR: 02 PROPERTY: R (N/R)

CRAFT CODE: H EPS: 1.1 REPAIR CODE: H098 UNIT OF MEASURE: EA

JOB STARTED: 6-28-88 JOB-COMPLETED: 6-28-88

BADGE NUMBER	START TIME1	STOP TIME1	START TIME2	STOP TIME2	START TIME3	STOP TIME3	WORK UNITS
20512	1130	1200					2
17469	1130	1200					

OTHER WORK PERFORMED: _____

MATERIAL USED: _____

USER'S SIGNATURE: _____ DATE: 6-28-88

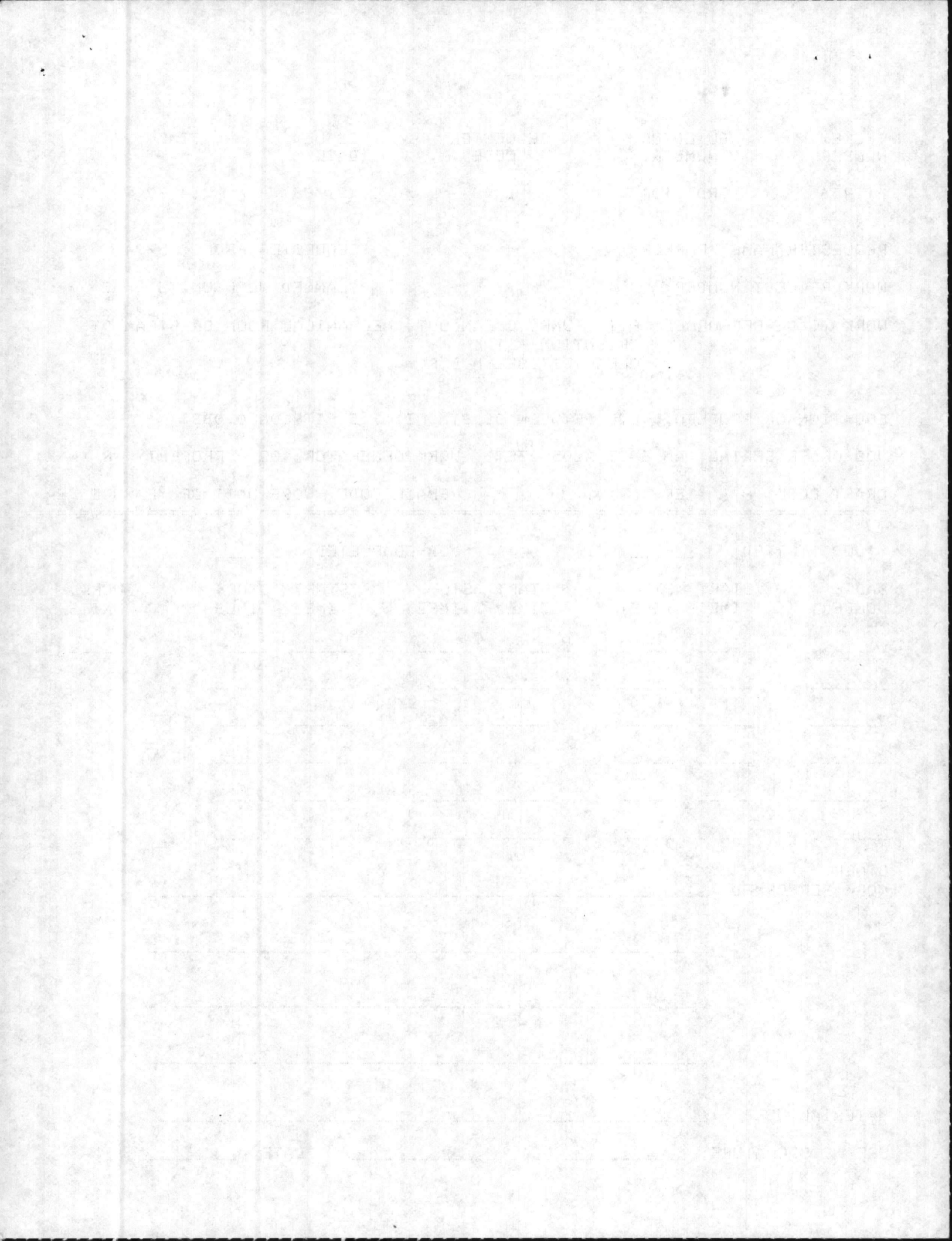

TICKET NUMBER: 611459 BUILDING NUMBER: GRD G10A REQUESTER CODE: B048 ISSUE DATE: 06/21/88 TIME: 14:40

REQUESTER NAME: PARKER REQUESTER PHONE: 5794

WORK REQUEST NUMBER: PLANNED WORK UNITS: 1

WORK TO BE PERFORMED: UTILITIES CUT OFF ON INCL WATER/AIR/SEWER/ETC FOR CONTRACT OR W.C.'S TURN ON STM. SEE M.D.R.

LOCATION OF PROBLEM: LOC BETWEEN BB STM PIT 9.5 PIT 9.0&10.0BB

JOB ORDER SERIAL: AM 8 23 A205 2387 WORK GENERATOR: 02 PROPERTY: R (N\R)

CRAFT CODE: H EPS: 1.6 REPAIR CODE: H067 UNIT OF MEASURE: SC

JOB STARTED: 6-28-88 JOB-COMPLETED: 6-28-88

BADGE NUMBER	START TIME1	STOP TIME1	START TIME2	STOP TIME2	START TIME3	STOP TIME3	WORK UNITS
<u>20512</u>	<u>1430</u>	<u>1515</u>	-----	-----	-----	-----	<u>1</u>
<u>17469</u>	<u>1430</u>	<u>1515</u>	-----	-----	-----	-----	-----
-----	-----	-----	-----	-----	-----	-----	-----
-----	-----	-----	-----	-----	-----	-----	-----
-----	-----	-----	-----	-----	-----	-----	-----
-----	-----	-----	-----	-----	-----	-----	-----

OTHER WORK PERFORMED: -----

MATERIAL USED: -----

USER'S SIGNATURE: _____ DATE: 6-28-88

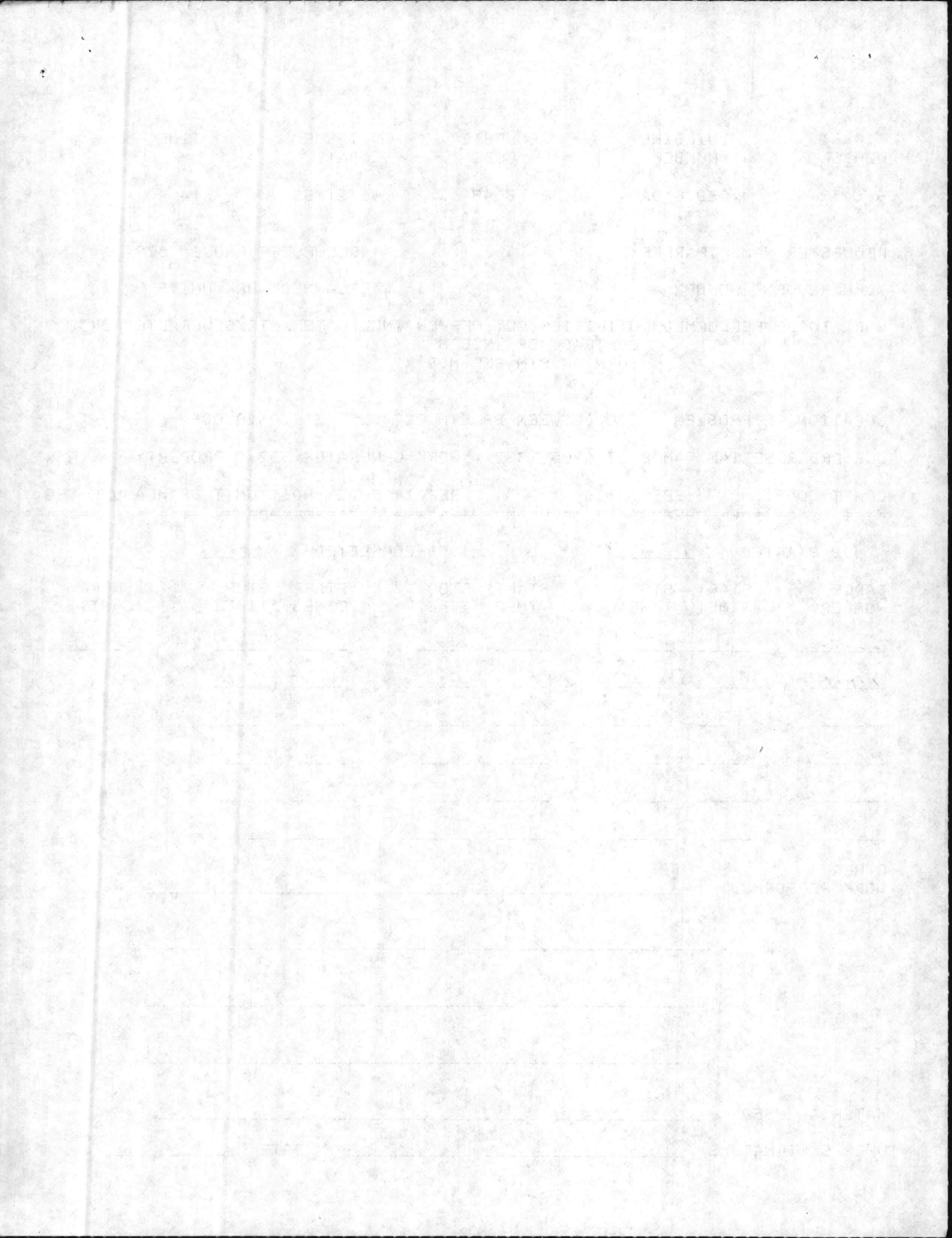

TICKET NUMBER: 611461 BUILDING NUMBER: GRD G10A REQUESTER CODE: B048 ISSUE DATE: 06/21/88 TIME: 14:41

REQUESTER NAME: PARKER REQUESTER PHONE: 5794

WORK REQUEST NUMBER: PLANNED WORK UNITS: 1

WORK TO BE PERFORMED: SIGN, FAB/INSTALL ONE SET
 STENCIL STM PIT IN TWO LOCATION. SEE M.D.R.

LOCATION OF PROBLEM: LOC BETWEEN BB STM PIT 9.5 PIT9.0&10.0BB

JOB ORDER SERIAL: AM 8 23 A205 2387 WORK GENERATOR: 02 PROPERTY: N (NVR)

CRAFT CODE: H EPS: 1.9 REPAIR CODE: 1167 UNIT OF MEASURE: EA

JOB STARTED: 6-28-88 JOB-COMPLETED: 6-28-88

BADGE NUMBER	START TIME1	STOP TIME1	START TIME2	STOP TIME2	START TIME3	STOP TIME3	WORK UNITS
<u>20512</u>	<u>1330</u>	<u>1430</u>	-----	-----	-----	-----	<u>1</u>
<u>17469</u>	<u>1330</u>	<u>1430</u>	-----	-----	-----	-----	
-----	-----	-----	-----	-----	-----	-----	
-----	-----	-----	-----	-----	-----	-----	
-----	-----	-----	-----	-----	-----	-----	
-----	-----	-----	-----	-----	-----	-----	

OTHER WORK PERFORMED: _____

MATERIAL USED: paint

USER'S SIGNATURE: _____ DATE: 6-28-88

TICKET NUMBER: 589510 BUILDING NUMBER: GRD G10A REQUESTER CODE: B045 ISSUE DATE: 05/23/88 TIME: 16:41

REQUESTER NAME: TYNDALL REQUESTER PHONE: 5799
 WORK REQUEST NUMBER: PLANNED WORK UNITS: 1

WORK TO BE PERFORMED: PIPE, REMOVE/RPL PIPE SECTION AND FITTING TO 2" ID
 (1THRU 6 SECTIONS)

LOCATION OF PROBLEM: STM PIT 3.5 FC

JOB ORDER SERIAL: AM 8 23 A199 2387 WORK GENERATOR: 02 PROPERTY: R (N\R)
 CRAFT CODE: N EPS: 2.6 REPAIR CODE: H037 UNIT OF MEASURE: SECT

JOB STARTED: 6-28-88 JOB-COMPLETED: 6-29-88

BADGE NUMBER	START TIME1	STOP TIME1	START TIME2	STOP TIME2	START TIME3	STOP TIME3	WORK UNITS
<u>18589</u>	<u>1000</u>	<u>1100</u>	-----	-----	-----	-----	<u>1</u>
<u>18349</u>	<u>1020</u>	<u>1100</u>	-----	-----	-----	-----	-----
-----	-----	-----	-----	-----	-----	-----	-----
-----	-----	-----	-----	-----	-----	-----	-----
-----	-----	-----	-----	-----	-----	-----	-----
-----	-----	-----	-----	-----	-----	-----	-----

OTHER WORK PERFORMED:

.....

.....

.....

MATERIAL USED:

USER'S SIGNATURE: DATE: 6-28-88

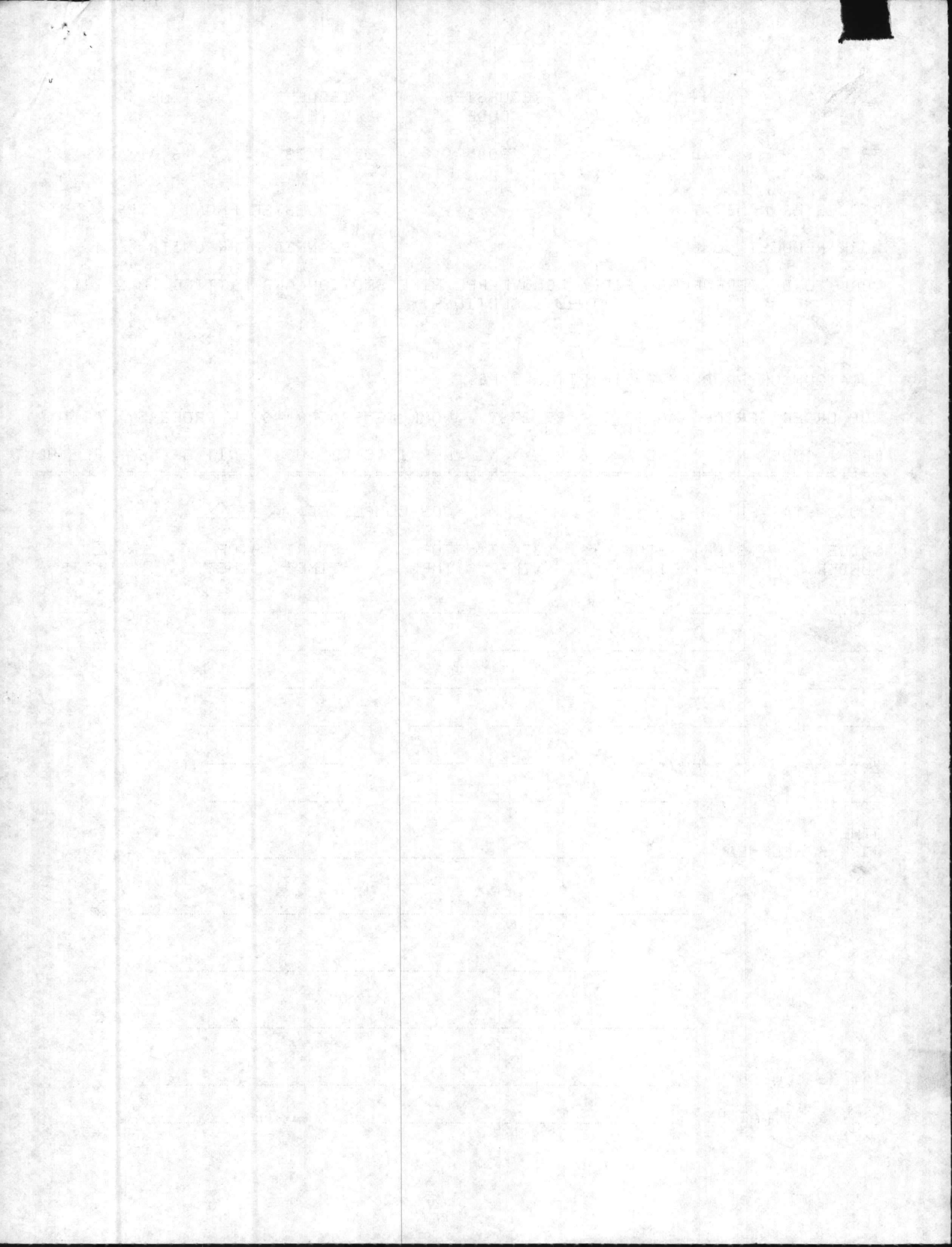

TICKET NUMBER: 589512 BUILDING NUMBER: GRD G10A REQUESTER CODE: B045 ISSUE DATE: 05/23/88 TIME: 16:44

REQUESTER NAME: TYNDALL REQUESTER PHONE: 5799
WORK REQUEST NUMBER: PLANNED WORK UNITS: 1
WORK TO BE PERFORMED: DECALS., FABRICATE, VARIOUS SIZES

LOCATION OF PROBLEM: STM PIT 3.5 FC
JOB ORDER SERIAL: AM 8 23 A199 2307 WORK GENERATOR: 02 PROPERTY: N (N\R)
CRAFT CODE: N EPS: 0.9 REPAIR CODE: C004 UNIT OF MEASURE: EA

JOB STARTED: 6-18-88 JOB-COMPLETED: 6-28-88

BADGE NUMBER	START TIME1	STOP TIME1	START TIME2	STOP TIME2	START TIME3	STOP TIME3	WORK UNITS
18589	1330	1400					1
18349	1330	1400					

OTHER WORK PERFORMED: _____

MATERIAL USED: _____

USER'S SIGNATURE: _____ DATE: 6-28-88

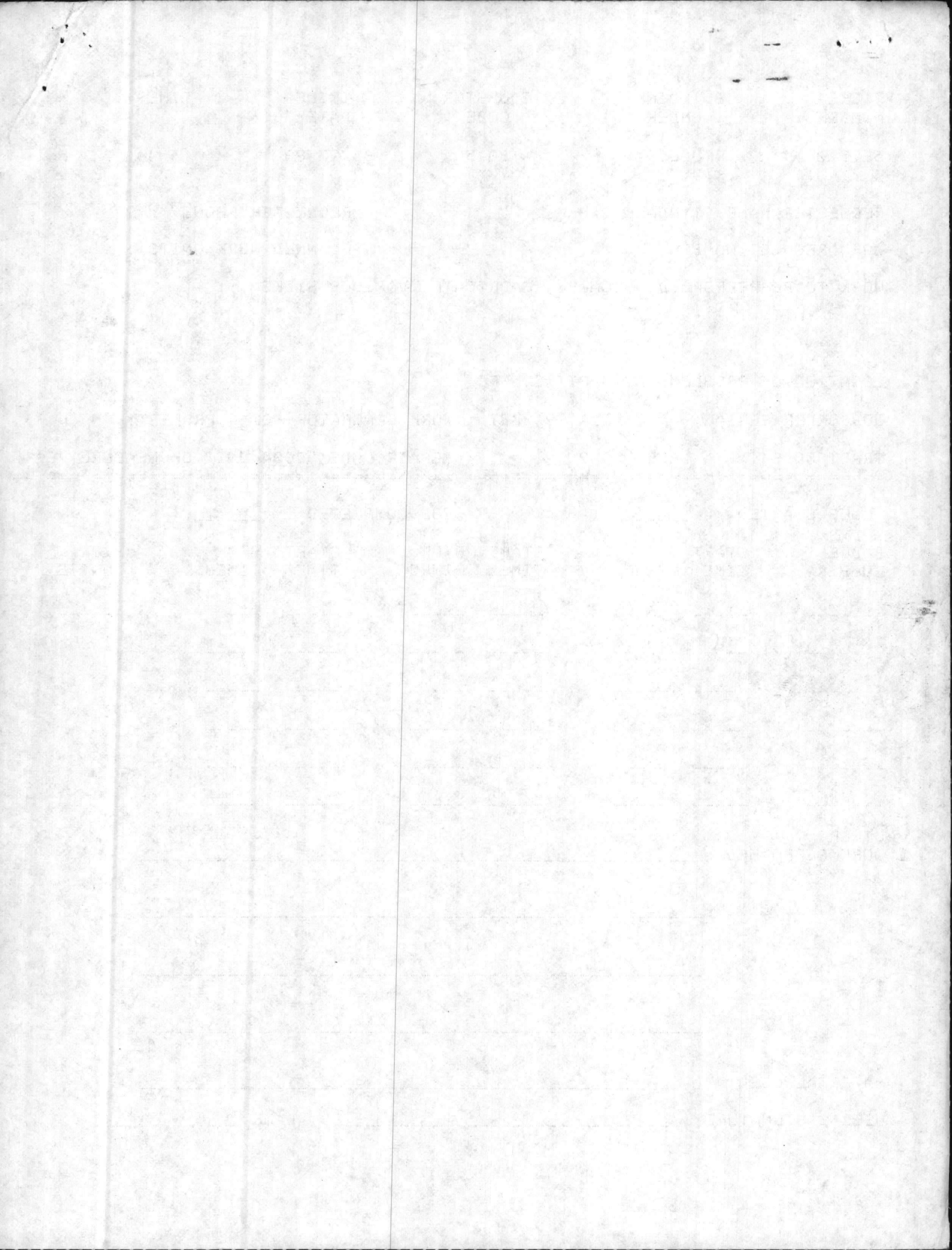

MAINTENANCE DISCREPANCY REPORT
 MCBCL 11014/24 (REV. 04-87)

GRD G10/A A046

REQUESTER CODE			WORK REQUEST NUMBER		MINOR JOB <input type="checkbox"/> YES <input type="checkbox"/> NO		ZONE		FOR P&E USE ONLY			FOR COMPLETED WORK ONLY			
BLDG NO.	WGC	*SHOP	LOCATION(S)		JON	UNIT OF MEASR	WORK UNITS	LABOR EPS	LABOR COST	MAT'L COST	JOB START ED	JOB COMPLETED	LABOR HOURS	BADGE #	
			87	Pack Valve	H073	402.0	A046	1	595991	✓	1600	1615		17112 18589	
			87	Stencil pit	C004	402.0	A046	1	595996	✓	1615	1630		17112 18589	
			87	Clean AREA	T040	1341	A046	3	596002	✓	1630	1645		18349 17469	
			87	Replace flange (Welded)	H010	476	A046	1	596007	✓	1230	1430		20572	
			87	Mount Generator	A131	1700	A046	1	596009	✓	1430	1700		20512	
GRD-G10 c			87	Replace Trap Assy.	TC1006	1000	A050		596015	✓	1545	1710		15884 18223	
			87												

REMARKS
5/31

* CIRCLE COORDINATING SHOP

SUBMITTED BY (PRINT)	SHOP	DATE	TELEPHONE NO.
Harrison	87	6-1-88	3099

GRD G10 A B04

QTY	UNIT	DESCRIPTION	PRICE	TOTAL
1	HR	87 Back Valve	403.0	403.0
1	HR	87 Stencil Kit	403.0	403.0
3	HR	87 Clean Area	1241	3723
1	HR	87 Replace Flange (welded)	476	476
1	HR	87 Mount Generator	1700	1700

GRD G10 C 87 Replace Temp Assy 1700 1700

2/31

TICKET NUMBER: 558082 BUILDING NUMBER: GRD G10D REQUESTER CODE: B048 ISSUE DATE: 04/12/88 TIME: 09:40

REQUESTER NAME: BRUNINTON REQUESTER PHONE: 5794

WORK REQUEST NUMBER: PLANNED WORK UNITS: 1

WORK TO BE PERFORMED: STEAM TRAP, REPLACE STEAM TRAP

SEE INSP REPORT.

LOCATION OF PROBLEM: TC1006

JOB ORDER SERIAL: AM 8 23 A203 2387 WORK GENERATOR: 02 PROPERTY: R (N\R)

CRAFT CODE: H EPS: 2.8 REPAIR CODE: H065 UNIT OF MEASURE: EA

JOB STARTED: 5-31-88 JOB-COMPLETED: 5-31-88

BADGE NUMBER	START TIME1	STOP TIME1	START TIME2	STOP TIME2	START TIME3	STOP TIME3	WORK UNITS
15884	1430	1545					6
18223	1430	1545					

OTHER WORK PERFORMED: ① REPLACE 1EA. 3/4" STRAINER, REPLACE 1EA. 1/2" VALVE
 ② REPLACE 1EA 3/4" X 2" NIPPLE, REPLACE 1EA 3/4" CLOSE NIPPLE, REPLACE 1EA 3/4" X 5" NIPPLE

MATERIAL USED: 1EA. 3/4" TRAP, 1EA. 3/4" STRAINER, 1EA. 3/4" CLOSE NIPPLE
 1EA. 1/2" X 5" NIPPLE, 1EA. 1/2" VALVE, 1EA. 3/4" X 2" NIPPLE

USER'S SIGNATURE: DATE:

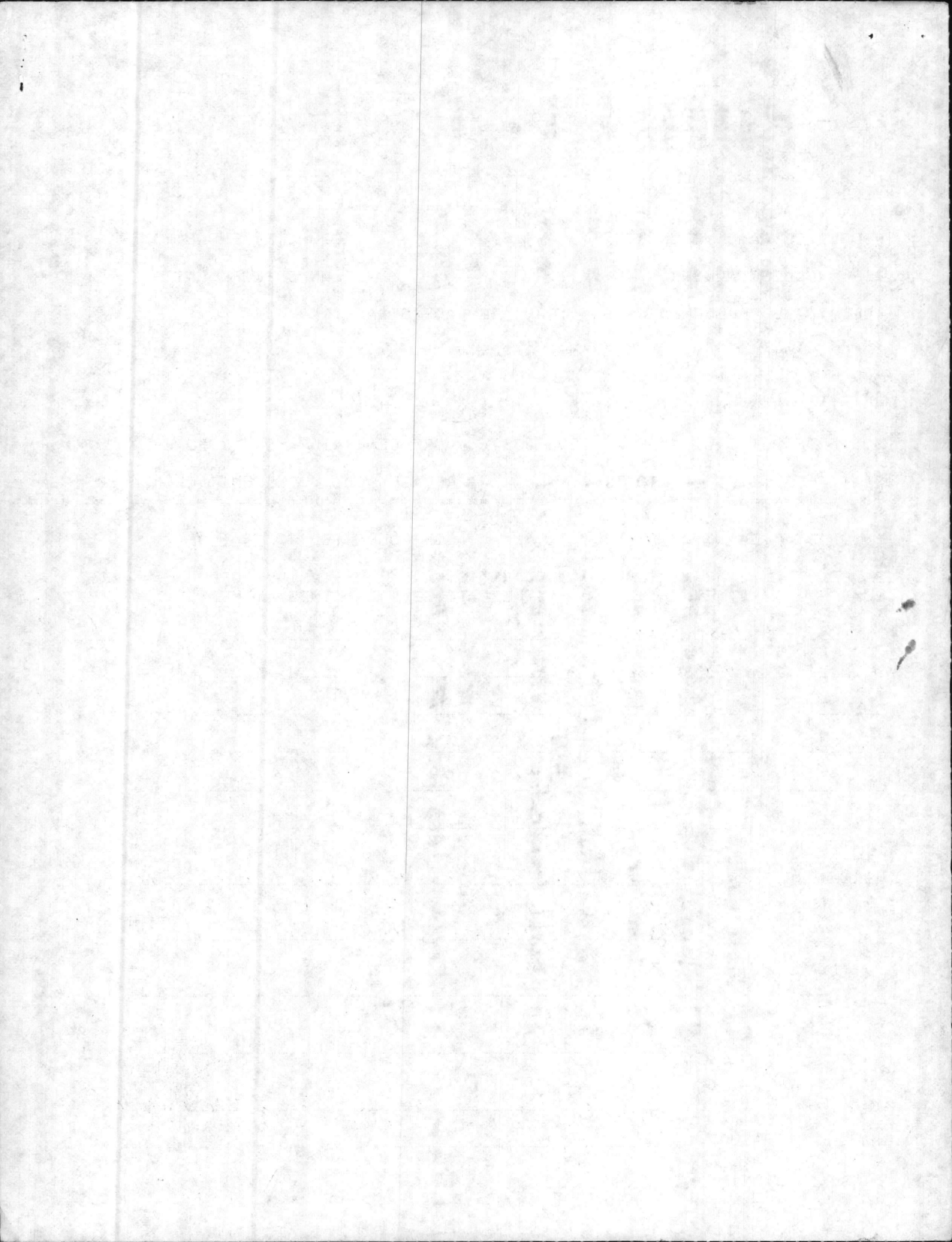

TICKET NUMBER: 596015 BUILDING NUMBER: GRD G10C REQUESTER CODE: B045 ISSUE DATE: 06/01/88 TIME: 15:02

REQUESTER NAME: BRUNINTON REQUESTER PHONE: 3099
WORK REQUEST NUMBER: PLANNED WORK UNITS: 1
WORK TO BE PERFORMED: STEAM TRAP H.P. RPLC

LOCATION OF PROBLEM: TC1006 COMPLETED MDR
JOB ORDER SERIAL: AM 8 23 A050 2387 WORK GENERATOR: 02 PROPERTY: R (N\R)
CRAFT CODE: J EPS: 2.1 REPAIR CODE: H157 UNIT OF MEASURE: EA

JOB STARTED: _____ JOB-COMPLETED: _____

BADGE NUMBER	START TIME1	STOP TIME1	START TIME2	STOP TIME2	START TIME3	STOP TIME3	WORK UNITS
-----	-----	-----	-----	-----	-----	-----	-----
-----	-----	-----	-----	-----	-----	-----	-----
-----	-----	-----	-----	-----	-----	-----	-----
-----	-----	-----	-----	-----	-----	-----	-----
-----	-----	-----	-----	-----	-----	-----	-----
-----	-----	-----	-----	-----	-----	-----	-----

OTHER WORK PERFORMED: _____

MATERIAL USED: _____

USER'S SIGNATURE: _____ DATE: _____

TICKET NUMBER: 595991 BUILDING NUMBER: GRD G10A REQUESTER CODE: B045 ISSUE DATE: 06/01/88 TIME: 14:54

REQUESTER NAME: BRUNINTON REQUESTER PHONE: 3099
 WORK REQUEST NUMBER: PLANNED WORK UNITS: 1
 WORK TO BE PERFORMED: VALVE REPACK SCREW GLAND GATE VALVE (1/4 THRU 2")

LOCATION OF PROBLEM: 402 COMPLETED MDR
 JOB ORDER SERIAL: AM 8 23 A046 2387 WORK GENERATOR: 02 PROPERTY: R (N\R)
 CRAFT CODE: J EPS: 0.8 REPAIR CODE: H073 UNIT OF MEASURE: EA

JOB STARTED: _____ JOB-COMPLETED: _____

BADGE NUMBER	START TIME1	STOP TIME1	START TIME2	STOP TIME2	START TIME3	STOP TIME3	WORK UNITS
-----	-----	-----	-----	-----	-----	-----	-----
-----	-----	-----	-----	-----	-----	-----	-----
-----	-----	-----	-----	-----	-----	-----	-----
-----	-----	-----	-----	-----	-----	-----	-----
-----	-----	-----	-----	-----	-----	-----	-----
-----	-----	-----	-----	-----	-----	-----	-----

OTHER WORK PERFORMED: _____

MATERIAL USED: _____

USER'S SIGNATURE: _____ DATE: _____

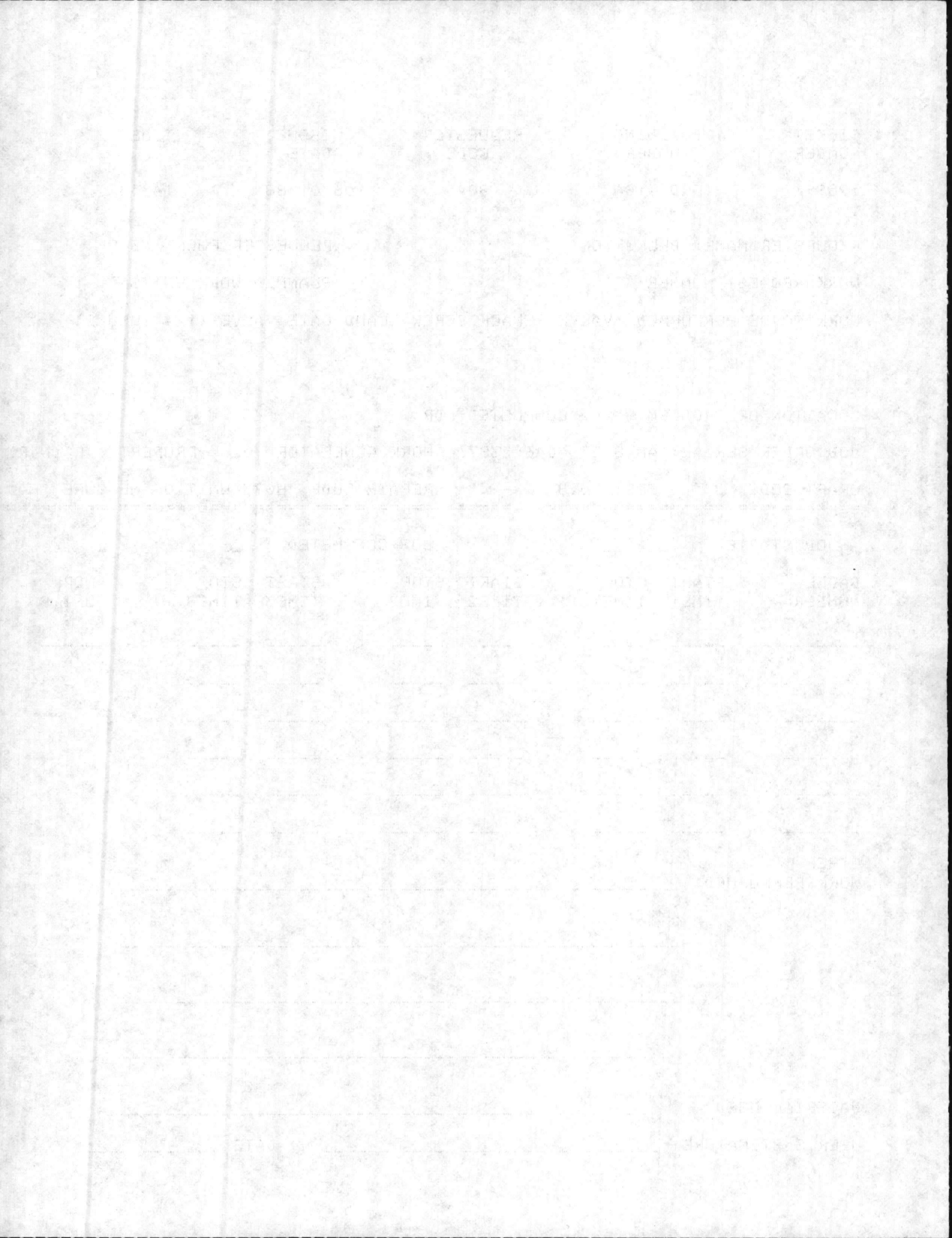

TICKET NUMBER: 595996 BUILDING NUMBER: GRD G10A REQUESTER CODE: B045 ISSUE DATE: 06/01/88 TIME: 14:57

REQUESTER NAME: BRUNINTON REQUESTER PHONE: 3099
WORK REQUEST NUMBER: PLANNED WORK UNITS: 1
WORK TO BE PERFORMED: DECALS., FABRICATE, VARIOUS SIZES

LOCATION OF PROBLEM: 402 COMPLETED MDR
JOB ORDER SERIAL: AM 8 23 A046 2387 WORK GENERATOR: 02 PROPERTY: N (N\R)
CRAFT CODE: J EPS: 0.9 REPAIR CODE: C004 UNIT OF MEASURE: EA

JOB STARTED: _____ JOB-COMPLETED: _____

BADGE NUMBER	START TIME1	STOP TIME1	START TIME2	STOP TIME2	START TIME3	STOP TIME3	WORK UNITS
-----	-----	-----	-----	-----	-----	-----	-----
-----	-----	-----	-----	-----	-----	-----	-----
-----	-----	-----	-----	-----	-----	-----	-----
-----	-----	-----	-----	-----	-----	-----	-----
-----	-----	-----	-----	-----	-----	-----	-----
-----	-----	-----	-----	-----	-----	-----	-----

OTHER WORK PERFORMED: _____

MATERIAL USED: _____

USER'S SIGNATURE: _____ DATE: _____

THE UNIVERSITY OF CHICAGO
DIVISION OF THE PHYSICAL SCIENCES
DEPARTMENT OF CHEMISTRY

1955

RESEARCH REPORT

BY

THE AUTHOR

DEPARTMENT OF CHEMISTRY

UNIVERSITY OF CHICAGO

CHICAGO, ILLINOIS

1955

RESEARCH REPORT

BY

THE AUTHOR

DEPARTMENT OF CHEMISTRY

UNIVERSITY OF CHICAGO

CHICAGO, ILLINOIS

1955

RESEARCH REPORT

BY

THE AUTHOR

DEPARTMENT OF CHEMISTRY

UNIVERSITY OF CHICAGO

CHICAGO, ILLINOIS

1955

RESEARCH REPORT

BY

THE AUTHOR

TICKET NUMBER: 596002 BUILDING NUMBER: GRD G10A REQUESTER CODE: B045 ISSUE DATE: 06/01/88 TIME: 14:57

REQUESTER NAME: BRUNINTON REQUESTER PHONE: 3099
 WORK REQUEST NUMBER: PLANNED WORK UNITS: 3
 WORK TO BE PERFORMED: CLEAN AREA

LOCATION OF PROBLEM: 1341COMPLETED MDR
 JOB ORDER SERIAL: AM 8 23 A046 2387 WORK GENERATOR: 02 PROPERTY: R (N\R)
 CRAFT CODE: J EPS: 0.9 REPAIR CODE: T040 UNIT OF MEASURE: CY

JOB STARTED:		JOB-COMPLETED:					
BADGE NUMBER	START TIME1	STOP TIME1	START TIME2	STOP TIME2	START TIME3	STOP TIME3	WORK UNITS
.....
.....
.....
.....
.....
.....
.....

OTHER WORK PERFORMED:

.....

.....

.....

MATERIAL USED:

USER'S SIGNATURE: DATE:

1. The first part of the document discusses the importance of maintaining accurate records of all transactions. It emphasizes that proper record-keeping is essential for the integrity of the financial system and for the ability to detect and prevent fraud.

2. The second part of the document outlines the specific requirements for record-keeping, including the need for clear, legible entries and the requirement to retain records for a minimum of seven years. It also discusses the importance of regular audits and the role of internal controls in ensuring the accuracy of the records.

3. The third part of the document provides a detailed description of the record-keeping system, including the types of records that must be maintained and the methods for organizing and storing them. It also discusses the importance of backup procedures and the need to protect records from loss or damage.

4. The fourth part of the document discusses the consequences of non-compliance with the record-keeping requirements, including the potential for fines and penalties. It also discusses the importance of training and education for all personnel involved in the record-keeping process.

5. The fifth part of the document provides a summary of the key points discussed in the document and offers recommendations for ensuring compliance with the record-keeping requirements. It also discusses the importance of ongoing monitoring and evaluation of the record-keeping system.

6. The sixth part of the document provides a list of resources and references for further information on record-keeping requirements. It also includes a glossary of key terms and a list of abbreviations used throughout the document.

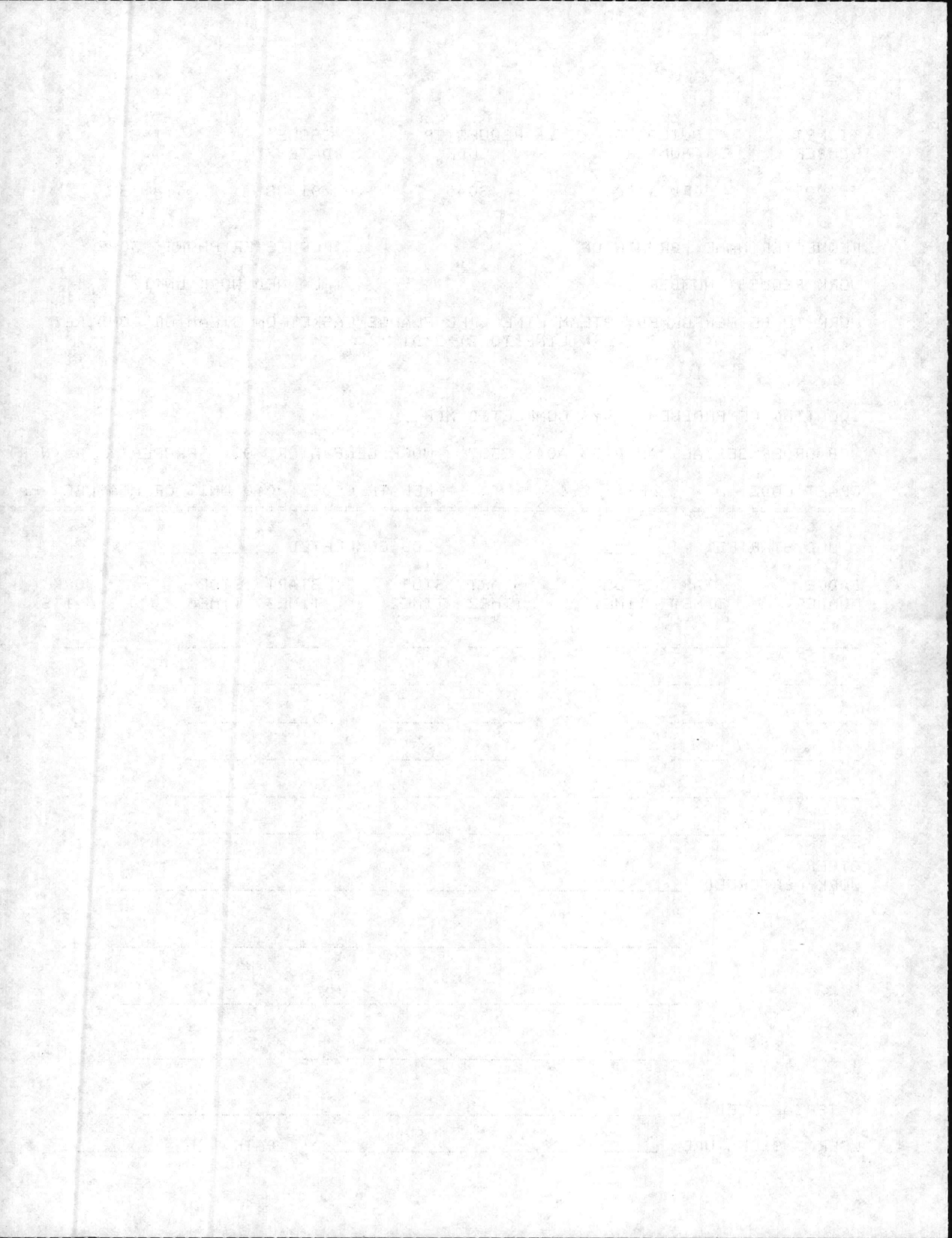

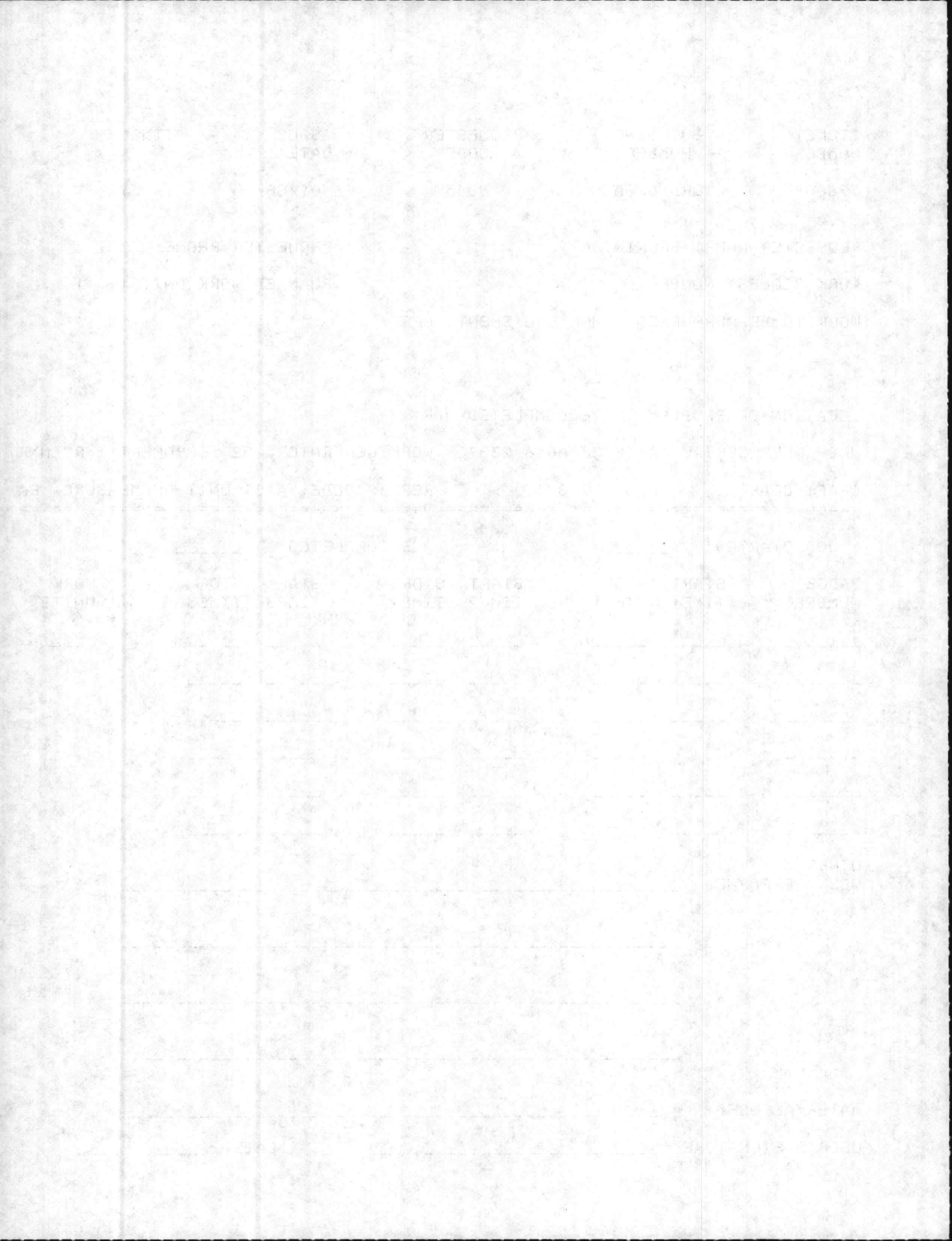

TICKET NUMBER	BUILDING NUMBER	REQUESTER CODE	ISSUE DATE	TIME
589279	GRD G10A	B048	05/23/88	14:48

REQUESTER NAME: FRAN REQUESTER PHONE: 2985

WORK REQUEST NUMBER: PLANNED WORK UNITS: 1

WORK TO BE PERFORMED: STEAM LINE, WELD UP HOLE IN STEAM LINE

LOCATION OF PROBLEM: BLD 1341



JOB ORDER SERIAL: AM 8 23 A114 2387 WORK GENERATOR: 01 PROPERTY: R (N\R)

CRAFT CODE: H EPS: 1.1 REPAIR CODE: H123 UNIT OF MEASURE: EA

=====

JOB STARTED: 5-31-88

JOB-COMPLETED: 5-31-88

BADGE NUMBER	START TIME1	STOP TIME1	START TIME2	STOP TIME2	START TIME3	STOP TIME3	WORK UNITS
18349	1600	1630	-----	-----	-----	-----	1
17969	1600	1630	-----	-----	-----	-----	
-----	-----	-----	-----	-----	-----	-----	
-----	-----	-----	-----	-----	-----	-----	
-----	-----	-----	-----	-----	-----	-----	
-----	-----	-----	-----	-----	-----	-----	

OTHER WORK PERFORMED:

.....

.....

.....

MATERIAL USED:

USER'S SIGNATURE: DATE: 5-31-88

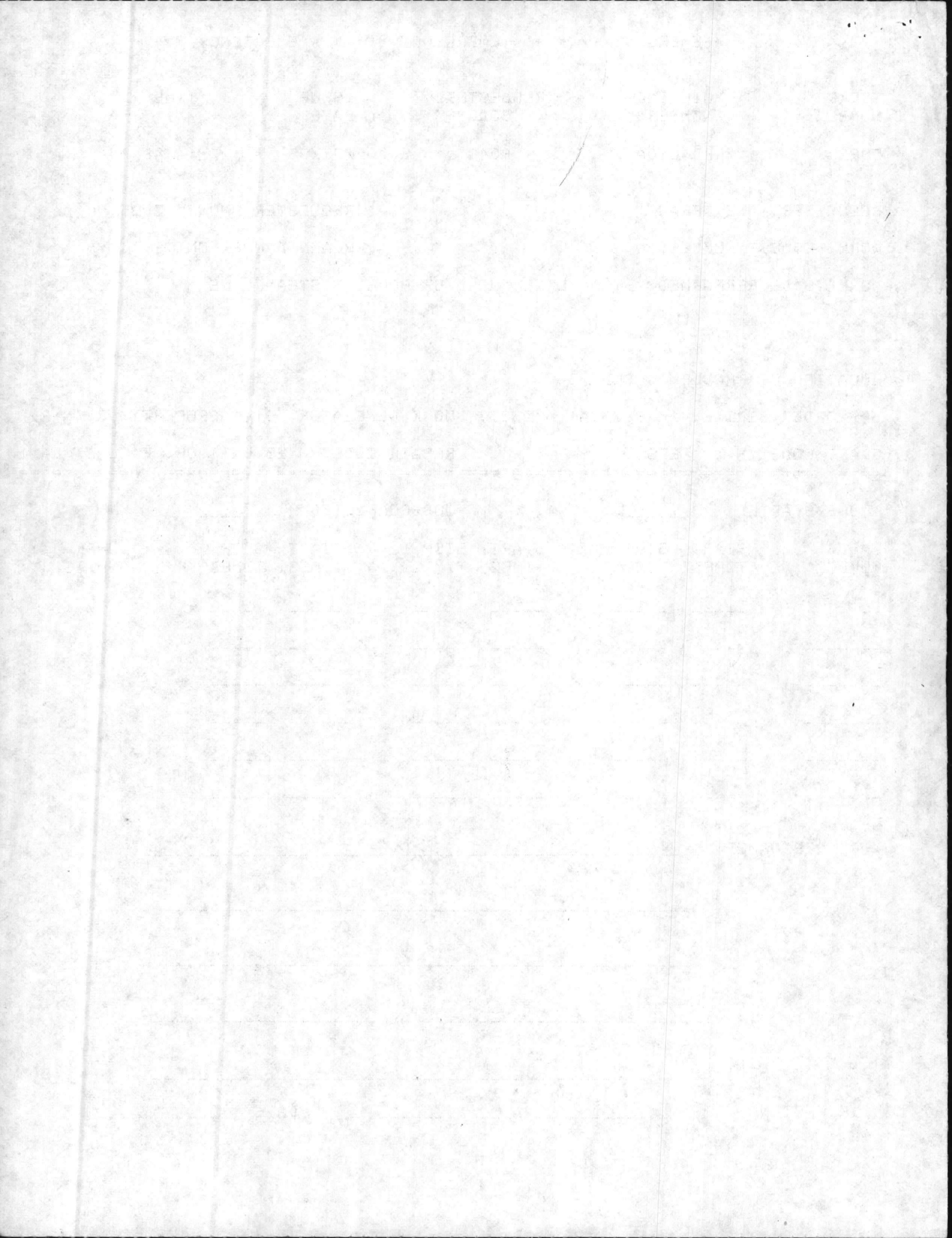

TICKET NUMBER: 587188 BUILDING NUMBER: GRD G10A REQUESTER CODE: B045 ISSUE DATE: 05/19/88 TIME: 16:20

REQUESTER NAME: TYNDALL REQUESTER PHONE: 5799
 WORK REQUEST NUMBER: PLANNED WORK UNITS: 1

WORK TO BE PERFORMED: STEAM LINE, RPL FLANGE GASKET ON STEAM OR COND. RETURN LINE TO 2 1/2" DI

LOCATION OF PROBLEM: STM PIT 410.0 HP C

JOB ORDER SERIAL: AM 8 23 A199 2387 WORK GENERATOR: 02 PROPERTY: R (N\R)

CRAFT CODE: N EPS: 2.6 REPAIR CODE: H010 UNIT OF MEASURE: EA

JOB STARTED: 5-31-88 JOB-COMPLETED: 5-31-88

BADGE NUMBER	START TIME1	STOP TIME1	START TIME2	STOP TIME2	START TIME3	STOP TIME3	WORK UNITS
<u>21482</u>	<u>1230</u>	<u>1330</u>	-----	-----	-----	-----	<u>1</u>
<u>18948</u>	<u>1230</u>	<u>1330</u>	-----	-----	-----	-----	-----
-----	-----	-----	-----	-----	-----	-----	-----
-----	-----	-----	-----	-----	-----	-----	-----
-----	-----	-----	-----	-----	-----	-----	-----
-----	-----	-----	-----	-----	-----	-----	-----

OTHER WORK PERFORMED:

.....

.....

.....

.....

MATERIAL USED:

USER'S SIGNATURE: DATE: 5-31-88

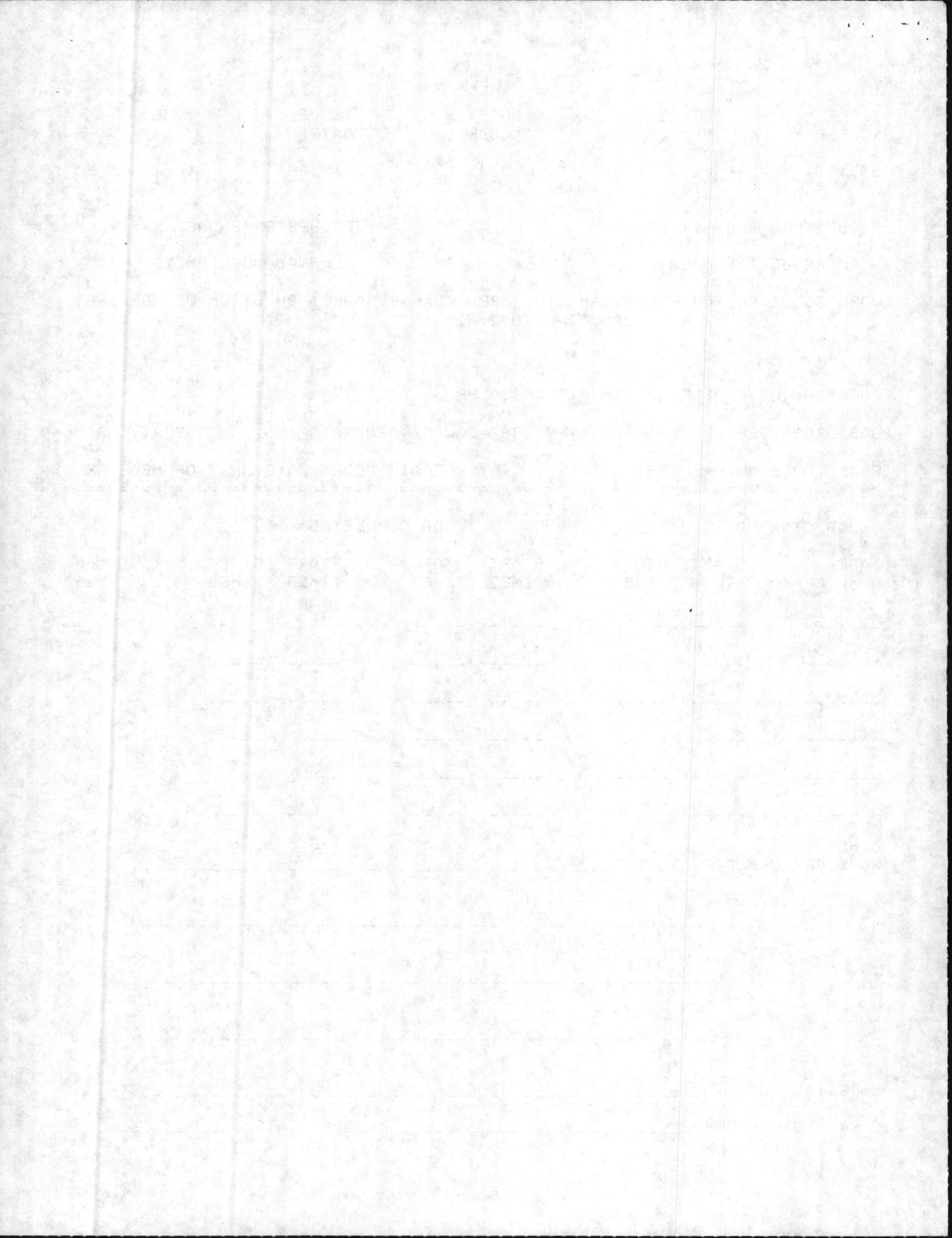

TICKET NUMBER 587189 BUILDING NUMBER GRD G10A REQUESTER CODE B045 ISSUE DATE 05/19/88 TIME 16:21

REQUESTER NAME: TYNDALL REQUESTER PHONE: 5799

WORK REQUEST NUMBER: PLANNED WORK UNITS: 1

WORK TO BE PERFORMED: STEAM LINE, RPL FLANGE GASKET ON STEAM/CONDENSATE RETURN LINE 3"-8"

LOCATION OF PROBLEM: STM PIT 410.0 HP

JOB ORDER SERIAL: AM 8 23 A199 2387 WORK GENERATOR: 02 PROPERTY: R (N\R)

CRAFT CODE: N EPS: 5.3 REPAIR CODE: H011 UNIT OF MEASURE: EA

JOB STARTED: 5-31-88 JOB-COMPLETED: 5-31-88

Table with columns: BADGE NUMBER, START TIME1, STOP TIME1, START TIME2, STOP TIME2, START TIME3, STOP TIME3, WORK UNITS. Includes handwritten entries for badge numbers 21482 and 18948 with start/stop times of 1330 and 1600.

OTHER WORK PERFORMED:

MATERIAL USED:

USER'S SIGNATURE: DATE: 5-31-88

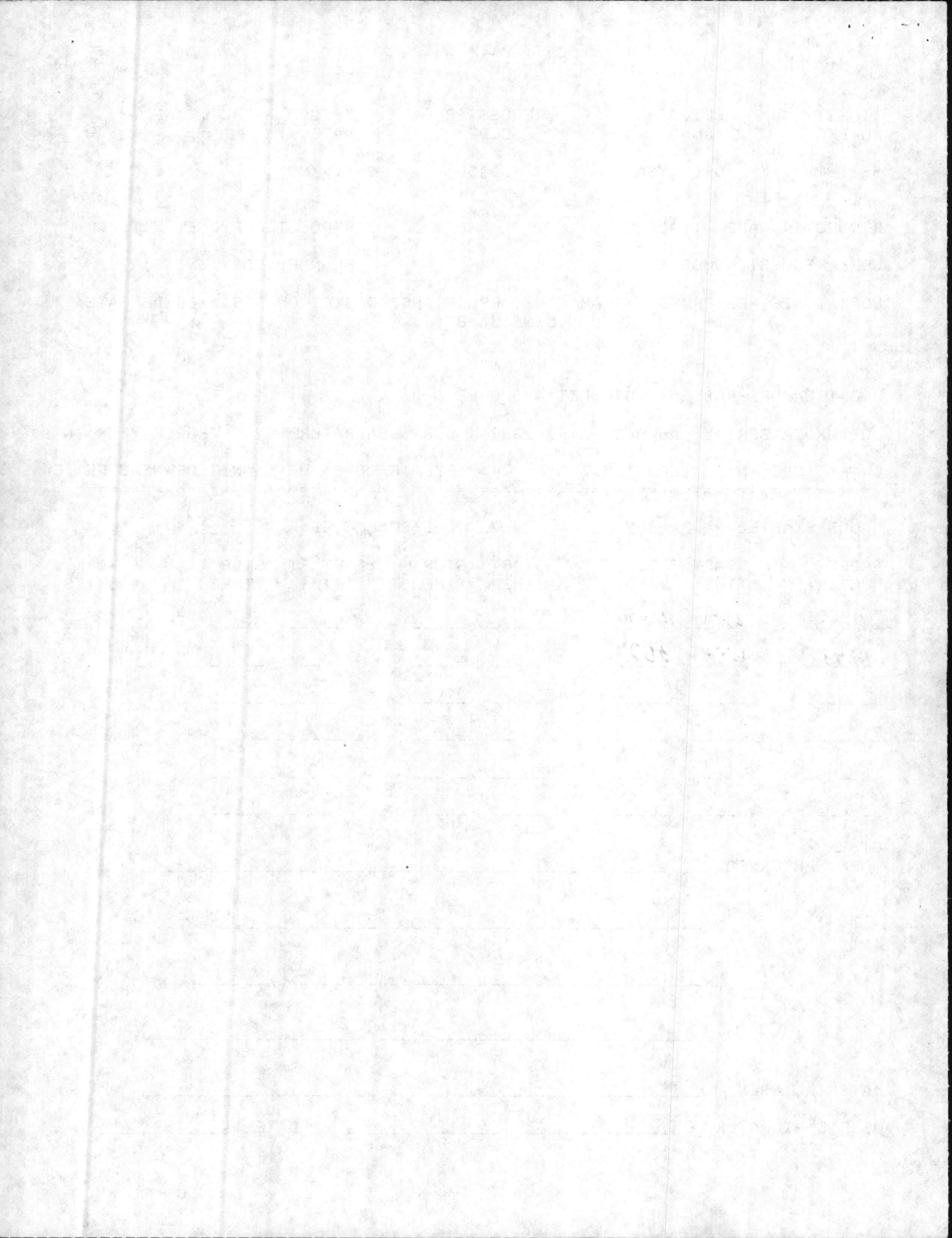

TICKET NUMBER 586475 BUILDING NUMBER GRD G10A REQUESTER CODE B045 ISSUE DATE 05/18/88 TIME 16:41

REQUESTER NAME: TYNDALL REQUESTER PHONE: 5799

WORK REQUEST NUMBER: PLANNED WORK UNITS: 1

WORK TO BE PERFORMED: STEAM PIT, DEWATER

C

LOCATION OF PROBLEM: STM PIT 402.0 HP

JOB ORDER SERIAL: AM 8 23 A199 2387 WORK GENERATOR: 02 PROPERTY: R (N\R)

CRAFT CODE: N EPS: 3.3 REPAIR CODE: H038 UNIT OF MEASURE: EA

=====

JOB STARTED: 5-31-88 JOB-COMPLETED: 5-31-88

BADGE NUMBER	START TIME1	STOP TIME1	START TIME2	STOP TIME2	START TIME3	STOP TIME3	WORK UNITS
18589	0830	1000					1
17112	0830	1000					

OTHER WORK PERFORMED:

MATERIAL USED:

USER'S SIGNATURE: DATE: 5-31-88

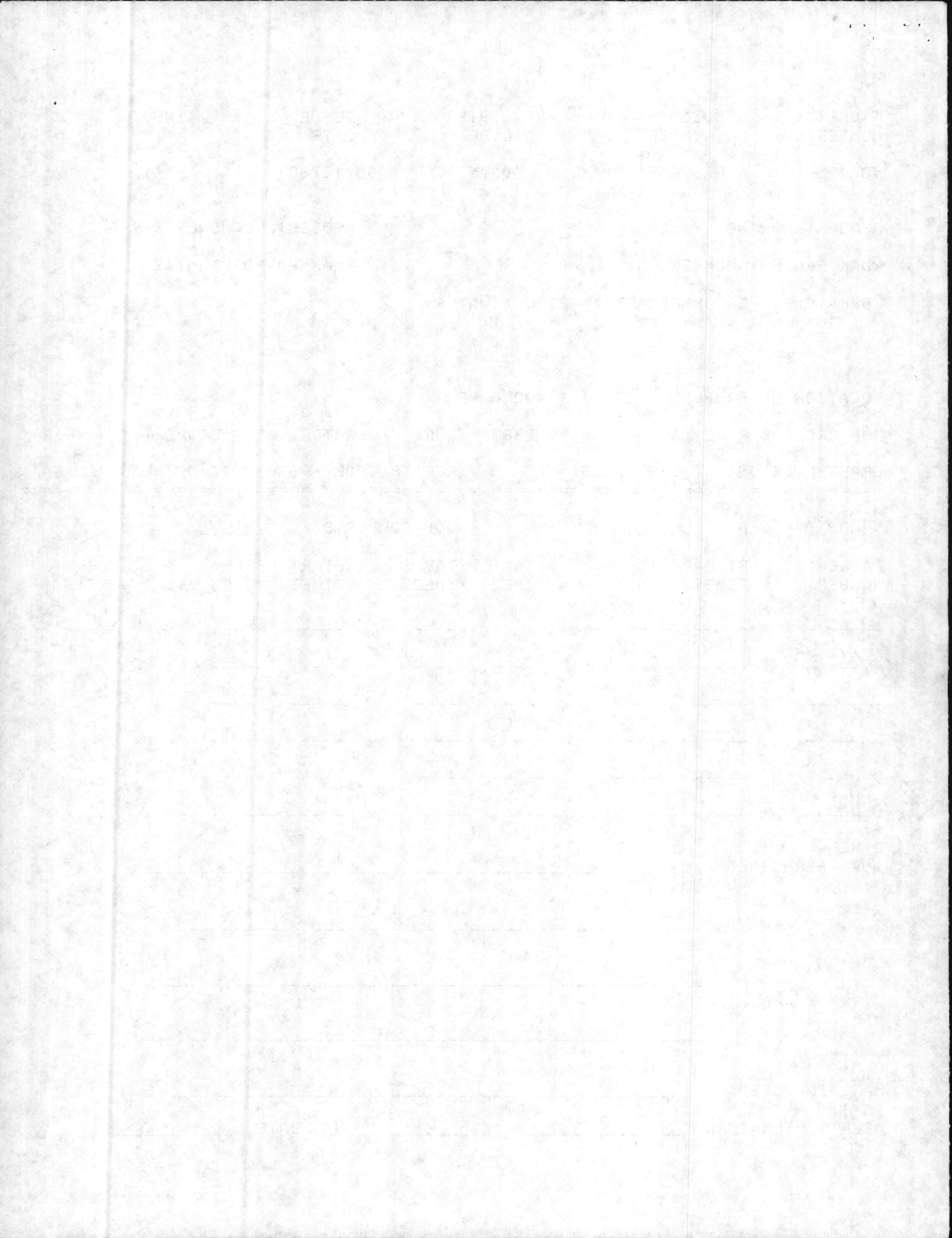

TICKET NUMBER: 587190 BUILDING NUMBER: GRD G10A REQUESTER CODE: B045 ISSUE DATE: 05/19/88 TIME: 16:22

REQUESTER NAME: TYNDALL REQUESTER PHONE: 5799

WORK REQUEST NUMBER: PLANNED WORK UNITS: 1

WORK TO BE PERFORMED: PUMP, REBUILD SUMP OR CELLAR DRAINER(WTR OR STM OP ER)CLEAN SUMP HOLE

LOCATION OF PROBLEM: STM PIT 410.0

JOB ORDER SERIAL: AM 8 23 A199 2387 WORK GENERATOR: 02 PROPERTY: R (N\R)

CRAFT CODE: N EPS: 2.1 REPAIR CODE: H057 UNIT OF MEASURE: EA

JOB STARTED: 5-31-88 JOB-COMPLETED: 5-31-88

Table with columns: BADGE NUMBER, START TIME1, STOP TIME1, START TIME2, STOP TIME2, START TIME3, STOP TIME3, WORK UNITS. Handwritten entries: 21482, 800, 900, 18948, 800, 900, 1.

OTHER WORK PERFORMED:

MATERIAL USED:

USER'S SIGNATURE: DATE: 5-31-88

TICKET NUMBER: 586478 BUILDING NUMBER: GRD G10A REQUESTER CODE: B045 ISSUE DATE: 05/18/88 TIME: 16:42

REQUESTER NAME: TYNDALL REQUESTER PHONE: 5799

WORK REQUEST NUMBER: PLANNED WORK UNITS: 1

WORK TO BE PERFORMED: PUMP, REBUILD SUMP OR CELLAR DRAINER(WTR OR STM OP ER)CLEAN SUMP HOLE

LOCATION OF PROBLEM: STM PIT 402.0 HP

JOB ORDER SERIAL: AM 8 23 A199 2387 WORK GENERATOR: 02 PROPERTY: R (N\R)

CRAFT CODE: N EPS: 2.1 REPAIR CODE: H057 UNIT OF MEASURE: EA

JOB STARTED: 5-31-88 JOB-COMPLETED: 5-31-88

BADGE NUMBER	START TIME1	STOP TIME1	START TIME2	STOP TIME2	START TIME3	STOP TIME3	WORK UNITS
<u>18589</u>	<u>1330</u>	<u>1430</u>					<u>1</u>
<u>17112</u>	<u>1330</u>	<u>1430</u>					

OTHER WORK PERFORMED:

MATERIAL USED: 1 Ea. New Pump & Accessories

USER'S SIGNATURE: DATE: 5-31-88

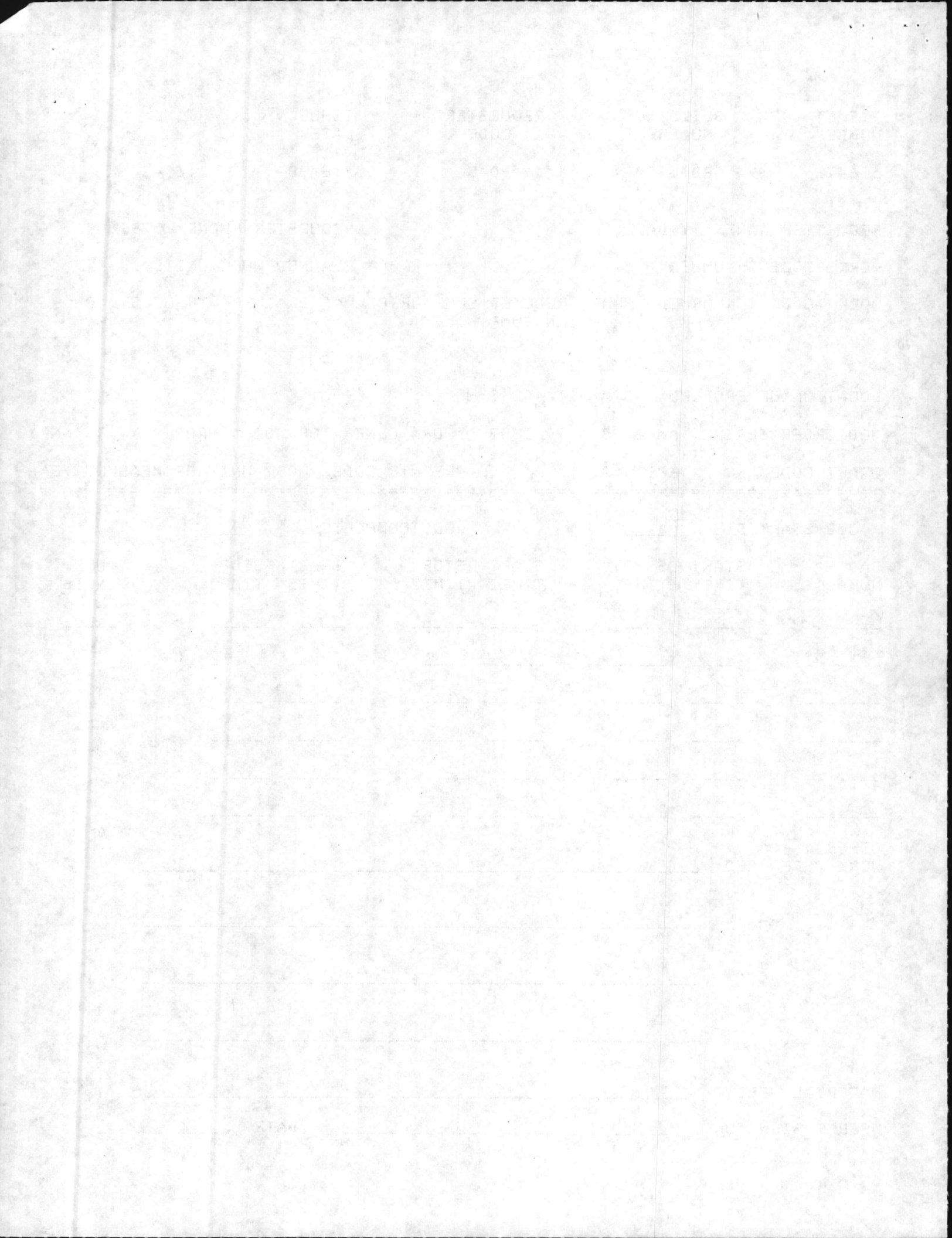

TICKET NUMBER 586481 BUILDING NUMBER GRD G10A REQUESTER CODE B045 ISSUE DATE 05/18/88 TIME 16:43

REQUESTER NAME: TYNDALL

REQUESTER PHONE: 5799

WORK REQUEST NUMBER:

PLANNED WORK UNITS: 4

WORK TO BE PERFORMED: VALVE REPACK SCREW GLAND GATE VALVE (1/4 THRU 2")

LOCATION OF PROBLEM: STM PIT 402.0 HP

JOB ORDER SERIAL: AM 8 23 A199 2387 WORK GENERATOR: 02 PROPERTY: R (N\R)

CRAFT CODE: N EPS: 2.3 REPAIR CODE: H073 UNIT OF MEASURE: EA

JOB STARTED: 5-31-88

JOB-COMPLETED: 5-31-88

BADGE NUMBER	START TIME1	STOP TIME1	START TIME2	STOP TIME2	START TIME3	STOP TIME3	WORK UNITS
18589	1430	1530					1
12112	1430	1530					

OTHER WORK PERFORMED:

MATERIAL USED:

USER'S SIGNATURE:

DATE: 5-31-88

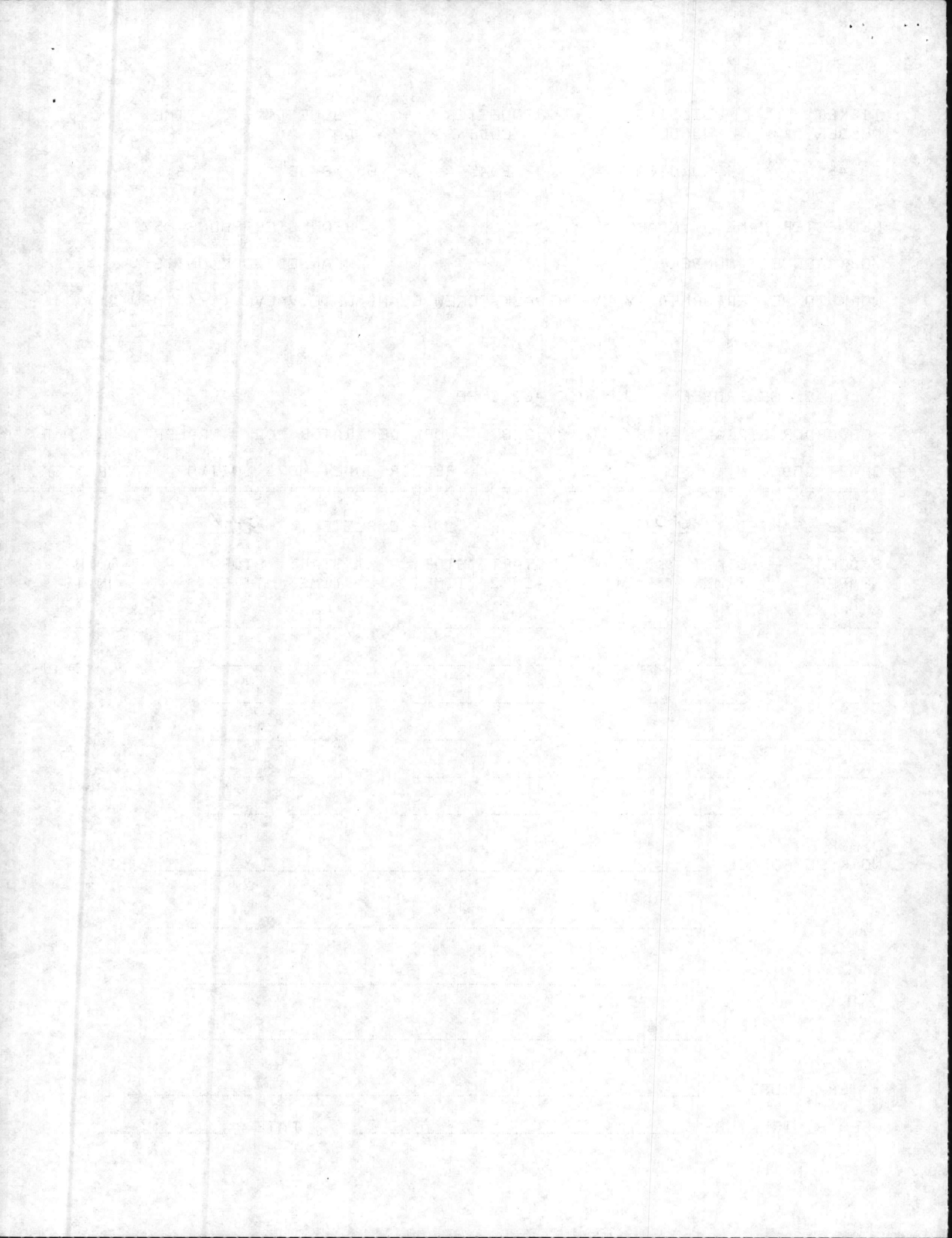

TICKET NUMBER: 586484 BUILDING NUMBER: GRD G10A REQUESTER CODE: B045 ISSUE DATE: 05/18/88 TIME: 16:44

REQUESTER NAME: TYNDALL REQUESTER PHONE: 5799

WORK REQUEST NUMBER: PLANNED WORK UNITS: 1

WORK TO BE PERFORMED: MECH ROOM OR STEAM DISTRIBUTION PIT, POLICE

LOCATION OF PROBLEM: STM PIT 402.0 HP

JOB ORDER SERIAL: AM 8 23 A199 2387 WORK GENERATOR: 02 PROPERTY: R (N\R)

CRAFT CODE: N EPS: 1.1 REPAIR CODE: H039 UNIT OF MEASURE: EA

JOB STARTED: 5-31-88

JOB-COMPLETED: 5-31-88

BADGE NUMBER	START TIME1	STOP TIME1	START TIME2	STOP TIME2	START TIME3	STOP TIME3	WORK UNITS
18589	1530	1600					1
17112	1530	1600					

OTHER WORK PERFORMED:

MATERIAL USED:

USER'S SIGNATURE: DATE: 5-31-88

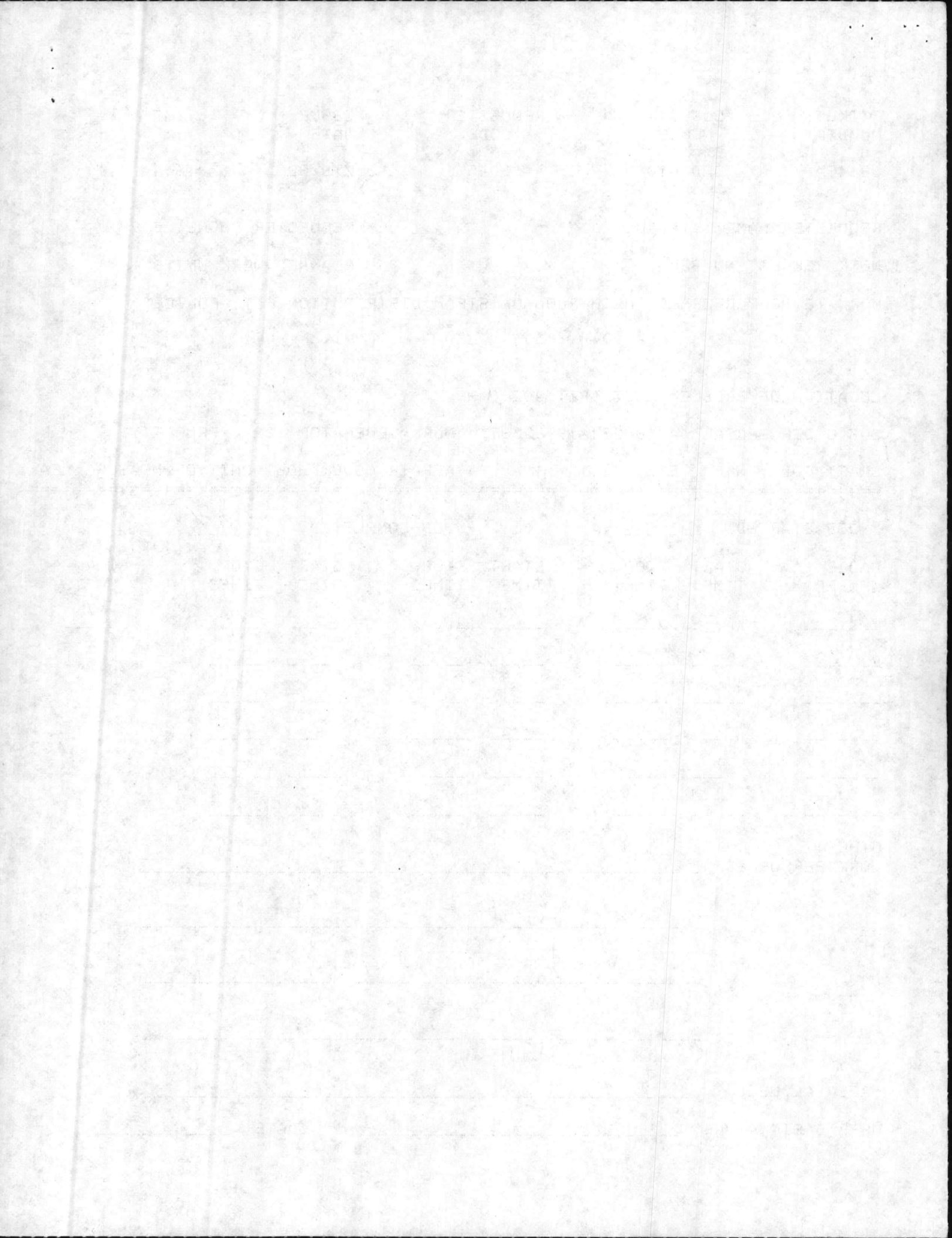

TICKET NUMBER: 586487 BUILDING NUMBER: GRD G10A REQUESTER CODE: B045 ISSUE DATE: 05/18/88 TIME: 16:45

REQUESTER NAME: TYNDALL REQUESTER PHONE: 5799

WORK REQUEST NUMBER: PLANNED WORK UNITS: 1

WORK TO BE PERFORMED: VALVE REPACK GATE OR GLOBE VALVE, BOLTED GLAND (2 1/2" THRU 6")

LOCATION OF PROBLEM: HP 425 MACHINE ROOM 

JOB ORDER SERIAL: AM 8 23 A199 2387 WORK GENERATOR: 02 PROPERTY: R (N\R)

CRAFT CODE: N EPS: 2.6 REPAIR CODE: H074 UNIT OF MEASURE: EA

JOB STARTED: 5-31-88 JOB-COMPLETED: 5-31-88

BADGE NUMBER	START TIME1	STOP TIME1	START TIME2	STOP TIME2	START TIME3	STOP TIME3	WORK UNITS
<u>18349</u>	<u>0930</u>	<u>1030</u>	<u>1</u>
<u>17469</u>	<u>0930</u>	<u>1030</u>	
.....	
.....	
.....	
.....	

OTHER WORK PERFORMED:

MATERIAL USED:

USER'S SIGNATURE: DATE: 5-31-88

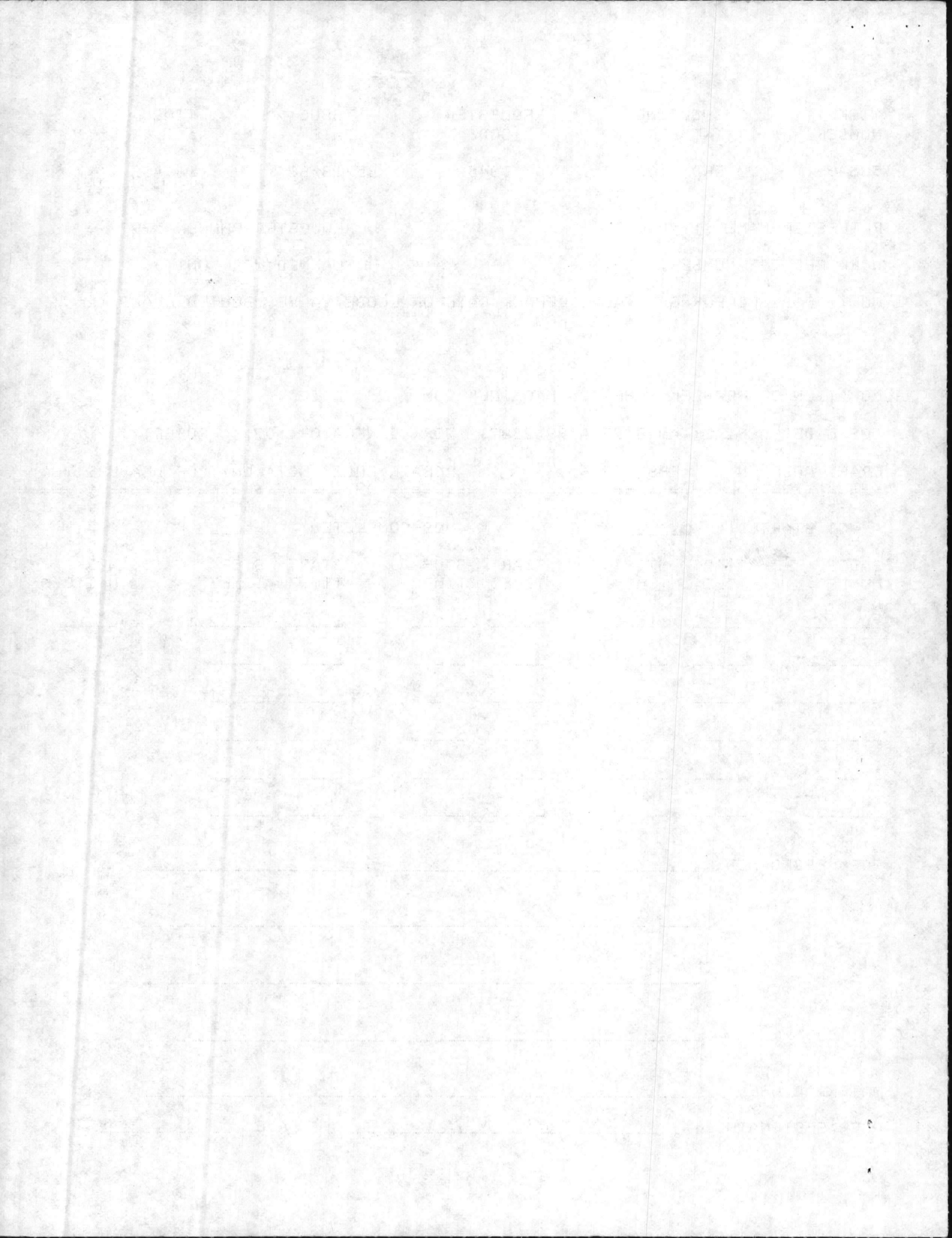

TICKET NUMBER: 583876 BUILDING NUMBER: GRD G10A REQUESTER CODE: B045 ISSUE DATE: 05/16/88 TIME: 15:14

REQUESTER NAME: TYNDALL REQUESTER PHONE: 5799

WORK REQUEST NUMBER: PLANNED WORK UNITS: 1

WORK TO BE PERFORMED: VALVE REPACK GATE OR GLOBE VALVE, BOLTED GLAND (2 1/2" THRU 6")

LOCATION OF PROBLEM: FC 521 MACHINE ROOM

JOB ORDER SERIAL: AM 8 23 A199 2387 WORK GENERATOR: 02 PROPERTY: R (N\R)

CRAFT CODE: N EPS: 2.6 REPAIR CODE: H074 UNIT OF MEASURE: EA

JOB STARTED: 5-31-88 JOB-COMPLETED: 5-31-88

BADGE NUMBER	START TIME1	STOP TIME1	START TIME2	STOP TIME2	START TIME3	STOP TIME3	WORK UNITS
<u>18349</u>	<u>1030</u>	<u>1130</u>	<u>1</u>
<u>17969</u>	<u>1030</u>	<u>1130</u>
.....
.....
.....
.....

OTHER WORK PERFORMED:

MATERIAL USED:

USER'S SIGNATURE: DATE: 5-31-88

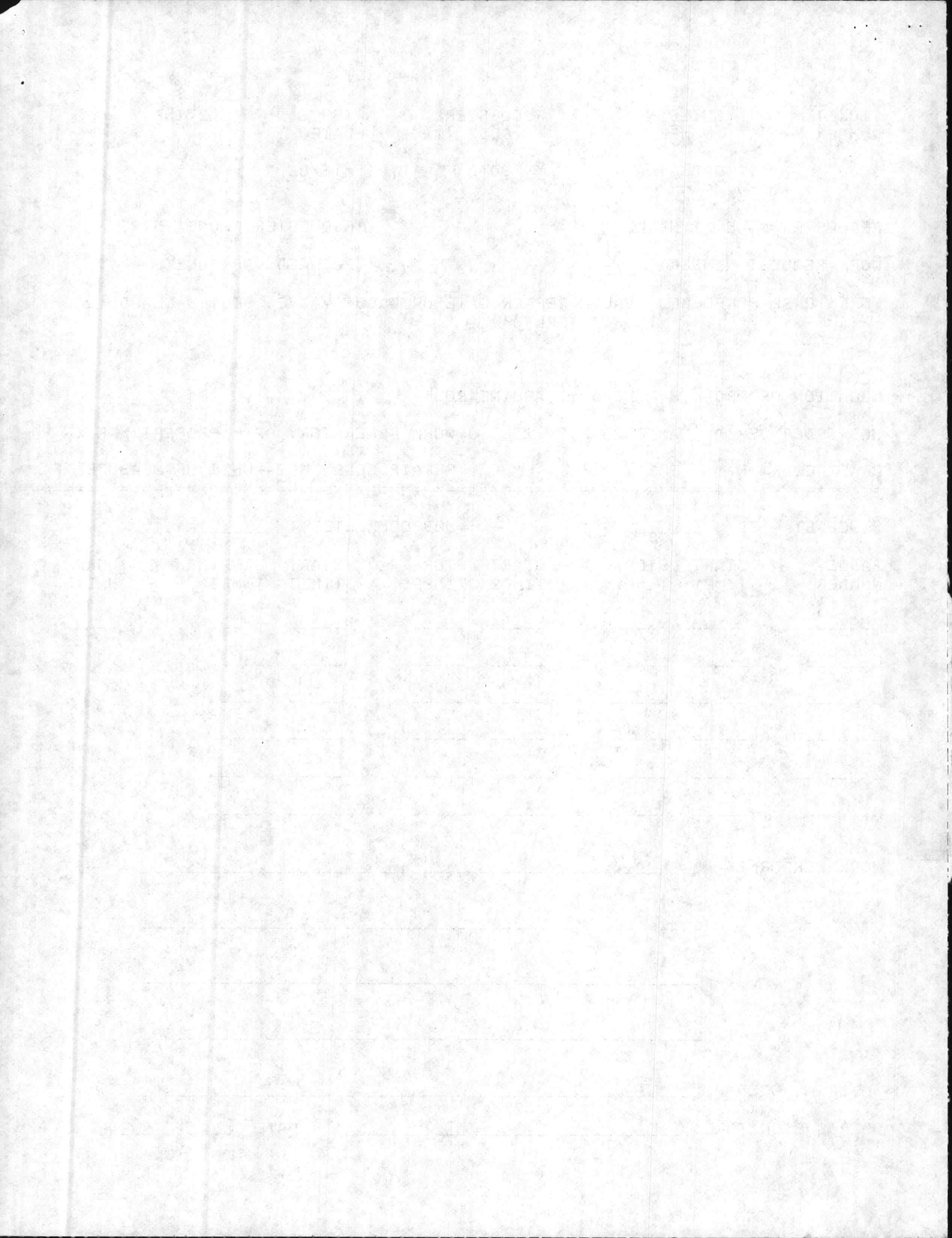

TICKET NUMBER: 583873 BUILDING NUMBER: GRD G10A REQUESTER CODE: B045 ISSUE DATE: 05/16/88 TIME: 15:12

REQUESTER NAME: TYNDALL REQUESTER PHONE: 5799

WORK REQUEST NUMBER: PLANNED WORK UNITS: 2

WORK TO BE PERFORMED: VALVE REPACK GATE OR GLOBE VALVE, BOLTED GLAND (2 1/2" THRU 6")

C

LOCATION OF PROBLEM: FC521 MACHINE ROOM

JOB ORDER SERIAL: AM 8 23 A199 2387 WORK GENERATOR: 02 PROPERTY: R (N\R)

CRAFT CODE: N EPS: 4.9 REPAIR CODE: H074 UNIT OF MEASURE: EA

JOB STARTED: 5-31-88 JOB-COMPLETED: 5-31-88

BADGE NUMBER	START TIME1	STOP TIME1	START TIME2	STOP TIME2	START TIME3	STOP TIME3	WORK UNITS
<u>19399</u>	<u>1230</u>	<u>1430</u>					<u>1</u>
<u>17969</u>	<u>1230</u>	<u>1430</u>					

OTHER WORK PERFORMED:

MATERIAL USED:

USER'S SIGNATURE: DATE: 5-31-88

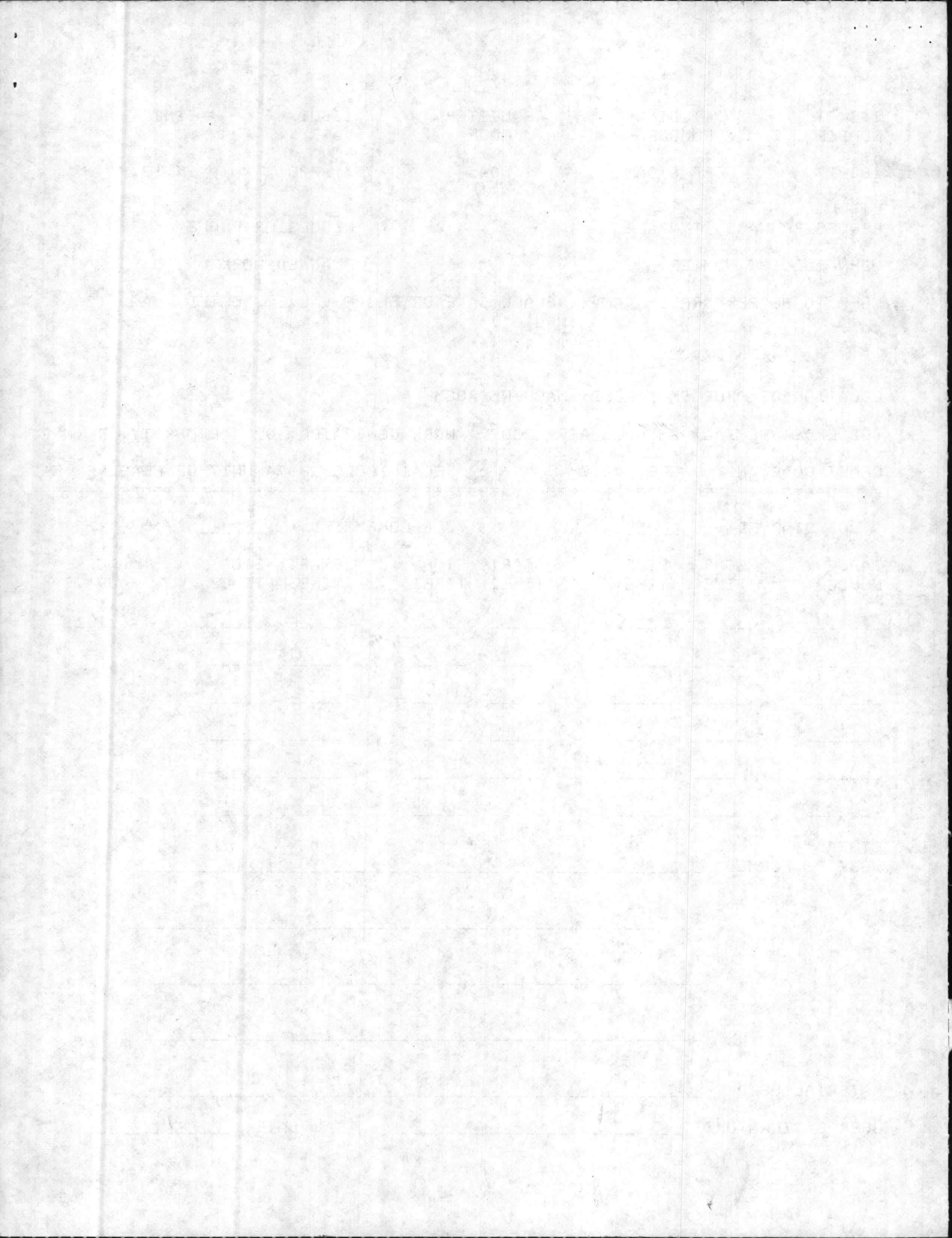

TICKET NUMBER: 584013 BUILDING NUMBER: GRD G10A REQUESTER CODE: B045 ISSUE DATE: 05/16/88 TIME: 15:53

REQUESTER NAME: TYNDALL REQUESTER PHONE: 5799

WORK REQUEST NUMBER: PLANNED WORK UNITS: 1

WORK TO BE PERFORMED: PUMP, REBUILD SUMP OR CELLAR DRAINER(WTR OR STM OF ER)CLEAN SUMP HOLE

LOCATION OF PROBLEM: STM PIT 43.0 FC

JOB ORDER SERIAL: AM 8 23 A199 2387 WORK GENERATOR: 02 PROPERTY: R (N\R)

CRAFT CODE: N EPS: 2.1 REPAIR CODE: H057 UNIT OF MEASURE: EA

JOB STARTED: 5-31-88 JOB-COMPLETED: 5-31-88

Table with 8 columns: BADGE NUMBER, START TIME1, STOP TIME1, START TIME2, STOP TIME2, START TIME3, STOP TIME3, WORK UNITS. Includes handwritten entries for badge numbers 18379 and 17469 with start/stop times.

OTHER WORK PERFORMED:

MATERIAL USED:

USER'S SIGNATURE: DATE: 5-31-88

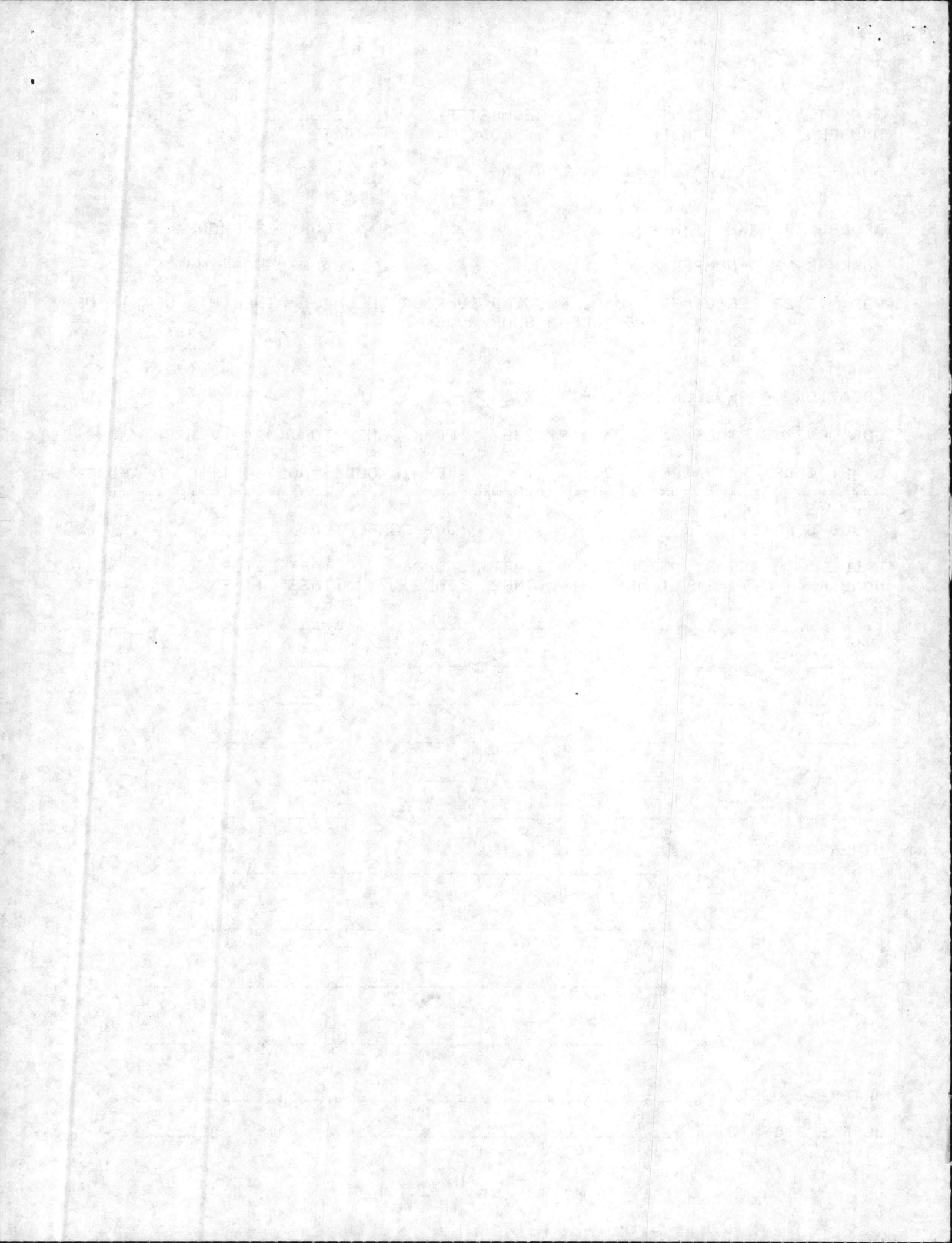

TICKET NUMBER: 584008 BUILDING NUMBER: GRD G10A REQUESTER CODE: B045 ISSUE DATE: 05/16/88 TIME: 15:52

REQUESTER NAME: TYNDALL REQUESTER PHONE: 5799
 WORK REQUEST NUMBER: PLANNED WORK UNITS: 1
 WORK TO BE PERFORMED: STEAM TRAP H.P. CHECK FOR PROPER OPERTAION

LOCATION OF PROBLEM: STM PIT 43.0 FC

JOB ORDER SERIAL: AM 8 23 A199 2387 WORK GENERATOR: 02 PROPERTY: R (N\R)

CRAFT CODE: N EPS: 1.0 REPAIR CODE: H156 UNIT OF MEASURE: EA

JOB STARTED: 5-31-88 JOB-COMPLETED: 5-31-88

BADGE NUMBER	START TIME1	STOP TIME1	START TIME2	STOP TIME2	START TIME3	STOP TIME3	WORK UNITS
<u>18359</u>	<u>1930</u>	<u>1500</u>	<u>1</u>
<u>17869</u>	<u>1530</u>	<u>1500</u>	
.....	
.....	
.....	
.....	

OTHER WORK PERFORMED:

MATERIAL USED:

USER'S SIGNATURE: DATE: 5-31-88

TICKET NUMBER: 587184 BUILDING NUMBER: GRD G10A REQUESTER CODE: B045 ISSUE DATE: 05/19/88 TIME: 16:10

REQUESTER NAME: TYNDALL

REQUESTER PHONE: 5799

WORK REQUEST NUMBER:

PLANNED WORK UNITS: 1

WORK TO BE PERFORMED: PUMP, REBUILD SUMP OR CELLAR DRAINER(WTR OR STM OF ER)CLEAN SUMP HOLE

LOCATION OF PROBLEM: STM PIT 404.HP

JOB ORDER SERIAL: AM 8 23 A199 2387 WORK GENERATOR: 02 PROPERTY: R (N\R)

CRAFT CODE: N EPS: 2.1 REPAIR CODE: H057 UNIT OF MEASURE: EA

JOB STARTED: 5-31-88

JOB-COMPLETED: 5-31-88

BADGE NUMBER	START TIME1	STOP TIME1	START TIME2	STOP TIME2	START TIME3	STOP TIME3	WORK UNITS
21422	1600	1700					1
18948	1600	1700					

OTHER WORK PERFORMED:

MATERIAL USED:

USER'S SIGNATURE: DATE: 5-31-88

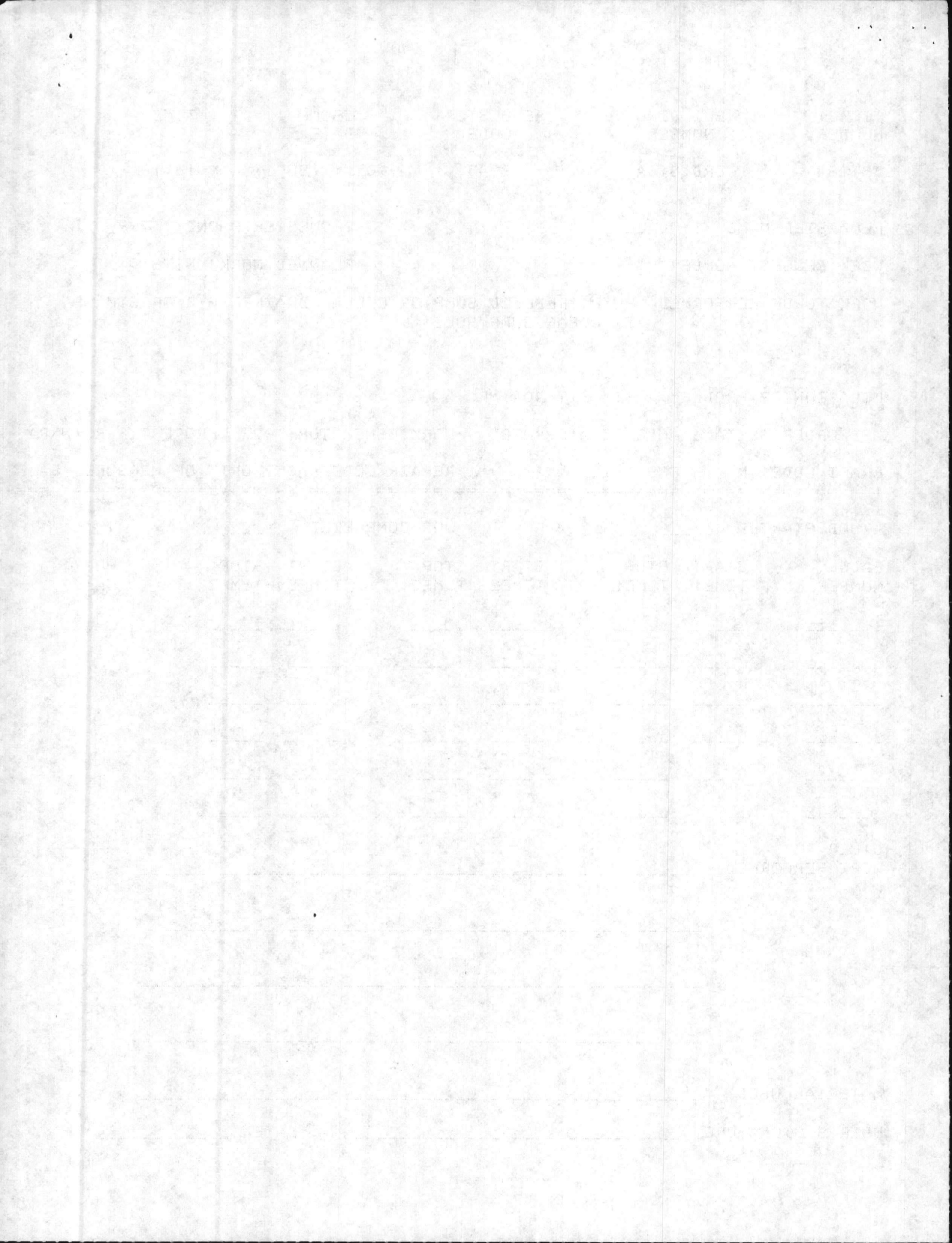

TICKET NUMBER: 587183 BUILDING NUMBER: GRD G10A REQUESTER CODE: B045 ISSUE DATE: 05/19/88 TIME: 16:08

REQUESTER NAME: TYNDALL REQUESTER PHONE: 5799

WORK REQUEST NUMBER: PLANNED WORK UNITS: 1

WORK TO BE PERFORMED: STEAM PIT, DEWATER

C

LOCATION OF PROBLEM: STM PIT 404.0 HP

JOB ORDER SERIAL: AM 8 23 A199 2387 WORK GENERATOR: 02 PROPERTY: R (N\R)

CRAFT CODE: N EPS: 3.3 REPAIR CODE: H038 UNIT OF MEASURE: EA

JOB STARTED: 5-31-88

JOB-COMPLETED: 5-31-88

BADGE NUMBER	START TIME1	STOP TIME1	START TIME2	STOP TIME2	START TIME3	STOP TIME3	WORK UNITS
<u>21482</u>	<u>1000</u>	<u>1130</u>					<u>1</u>
<u>18948</u>	<u>1000</u>	<u>1130</u>					

OTHER WORK PERFORMED:

MATERIAL USED:

USER'S SIGNATURE: DATE: 5-31-88

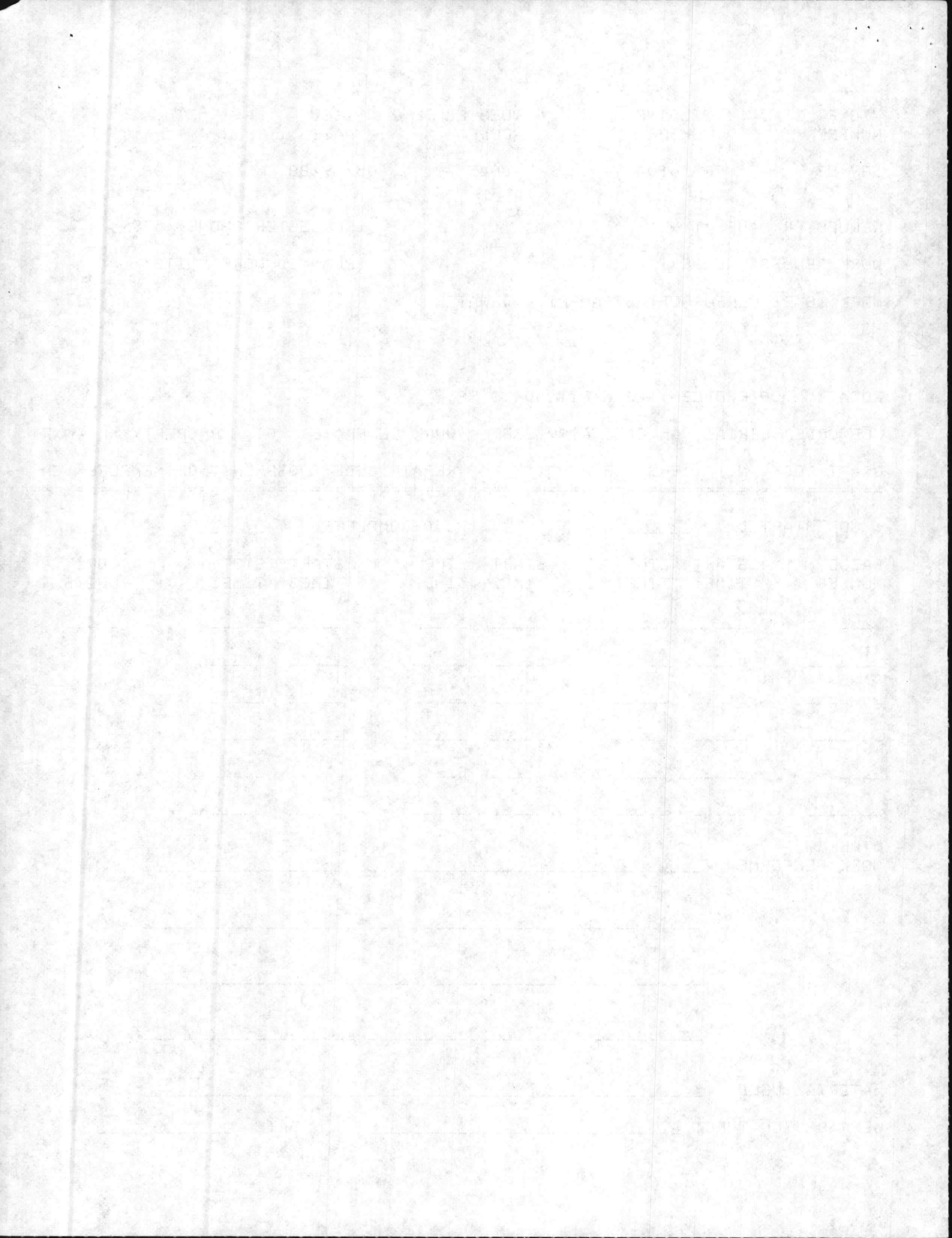

TICKET NUMBER: 587187 BUILDING NUMBER: GRD G10A REQUESTER CODE: B045 ISSUE DATE: 05/19/88 TIME: 16:19

REQUESTER NAME: TYNDALL REQUESTER PHONE: 5799

WORK REQUEST NUMBER: PLANNED WORK UNITS: 1

WORK TO BE PERFORMED: VALVE REPACK GATE OR GLOBE VALVE, BOLTED GLAND (2 1/2" THRU 6")

LOCATION OF PROBLEM: STM PIT 406.0 HP

JOB ORDER SERIAL: AM B 23 A199 2387 WORK GENERATOR: 02 PROPERTY: R (N\R)

CRAFT CODE: N EPS: 2.6 REPAIR CODE: H074 UNIT OF MEASURE: EA

JOB STARTED: 5-31-88 JOB-COMPLETED: 5-31-88

Table with columns: BADGE NUMBER, START TIME1, STOP TIME1, START TIME2, STOP TIME2, START TIME3, STOP TIME3, WORK UNITS. Includes handwritten entries for badge numbers 21482 and 18948, and start/stop times of 900 and 1000.

OTHER WORK PERFORMED:

MATERIAL USED:

USER'S SIGNATURE: DATE: 5-31-88

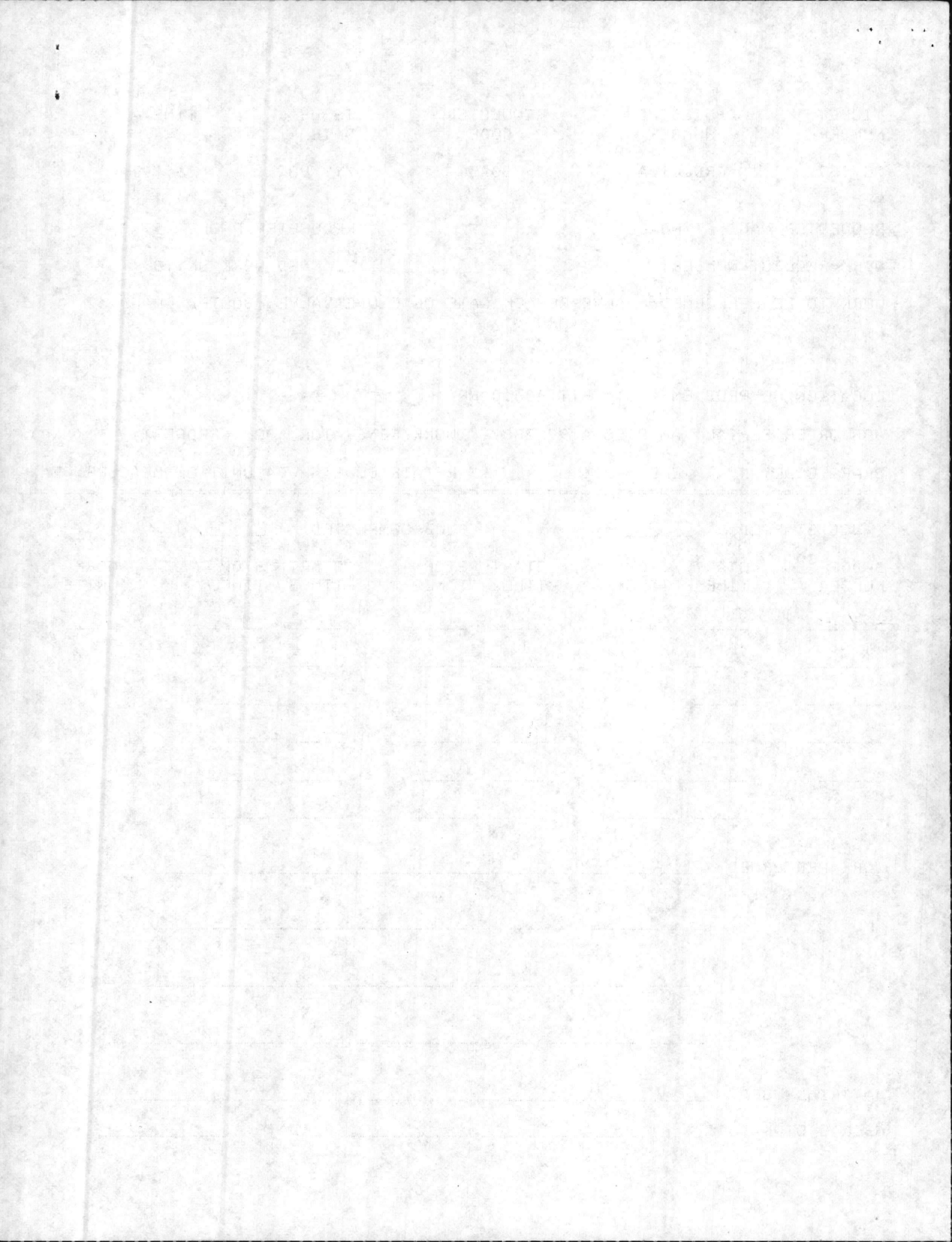

TICKET NUMBER: 558904 BUILDING NUMBER: GRD G10D REQUESTER CODE: B048 ISSUE DATE: 04/12/88 TIME: 16:22

REQUESTER NAME: BRUINTON REQUESTER PHONE: 5794

WORK REQUEST NUMBER: PLANNED WORK UNITS: 1

WORK TO BE PERFORMED: STEAM TRAP, REPLACE STEAM TRAP

LOCATION OF PROBLEM: TC 704

C

JOB ORDER SERIAL: AM 8 23 A203 2387 WORK GENERATOR: 02 PROPERTY: R (NVR)

CRAFT CODE: H EPS: 4.6 REPAIR CODE: H181 UNIT OF MEASURE: SECT

JOB STARTED: *5-26-88*

JOB-COMPLETED: *5-26-88*

BADGE NUMBER	START TIME1	STOP TIME1	START TIME2	STOP TIME2	START TIME3	STOP TIME3	WORK UNITS
<i>15884</i>	<i>0745</i>	<i>1200</i>					<i>1</i>

OTHER WORK PERFORMED:

MATERIAL USED:

USER'S SIGNATURE: *Blake* DATE: *5-26-88*

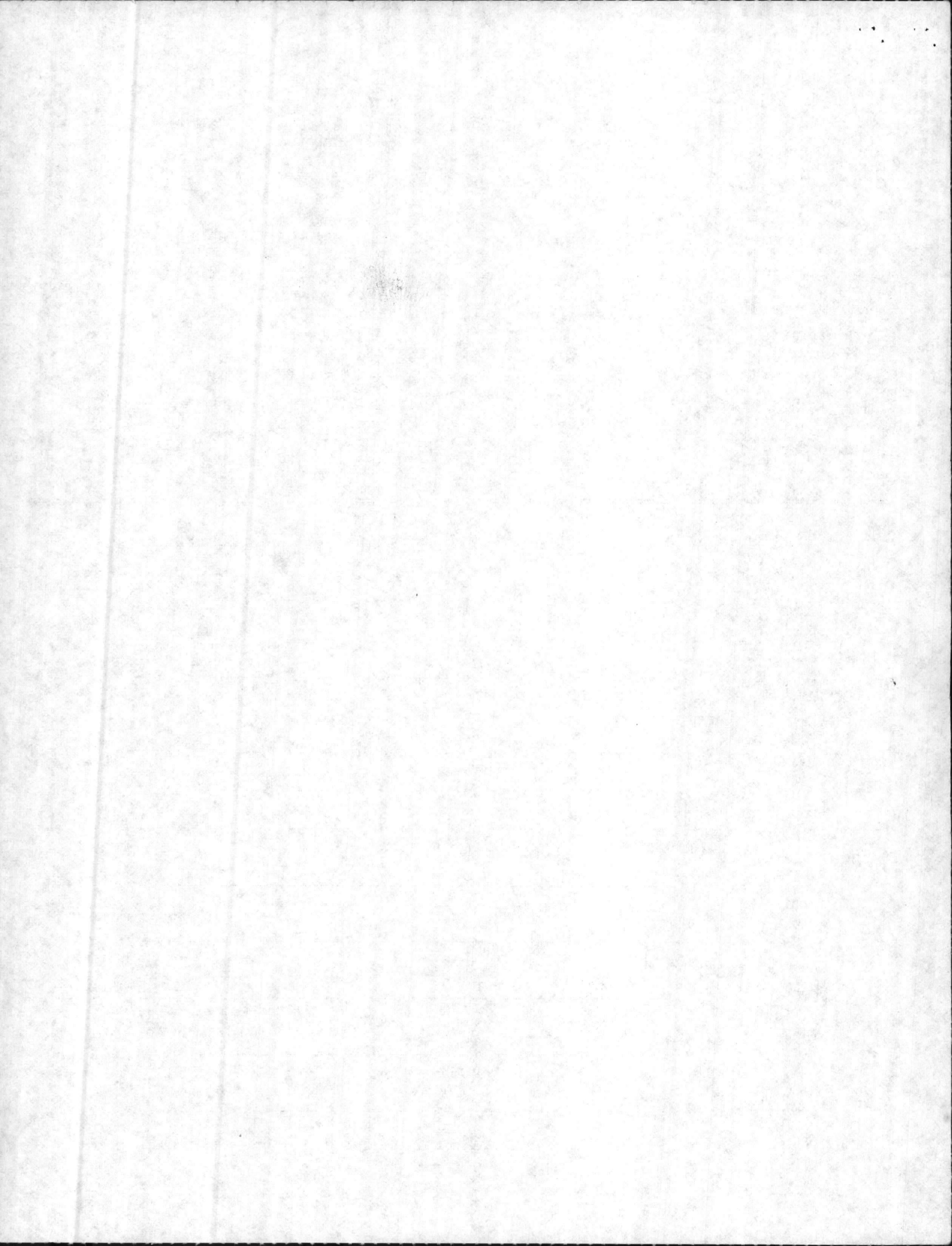

TICKET NUMBER 558085 BUILDING NUMBER GRD G10D REQUESTER CODE B048 ISSUE DATE 04/12/88 TIME 09:41

REQUESTER NAME: BRUNINTON REQUESTER PHONE: 5794
WORK REQUEST NUMBER: PLANNED WORK UNITS: 1

WORK TO BE PERFORMED: STEAM TRAP, REPLACE STEAM TRAP
SEE INSP REPORT.

C

LOCATION OF PROBLEM: TC910

JOB ORDER SERIAL: AM 8 23 A203 2387 WORK GENERATOR: 02 PROPERTY: R (N\R)

CRAFT CODE: H EPS: 2.8 REPAIR CODE: H065 UNIT OF MEASURE: EA

JOB STARTED: 5-26-88

JOB-COMPLETED: 5-26-88

BADGE NUMBER	START TIME1	STOP TIME1	START TIME2	STOP TIME2	START TIME3	STOP TIME3	WORK UNITS
<u>15884</u>	<u>1515</u>	<u>1645</u>					<u>1</u>

OTHER WORK PERFORMED:

MATERIAL USED:

USER'S SIGNATURE: DATE: 5-26-88

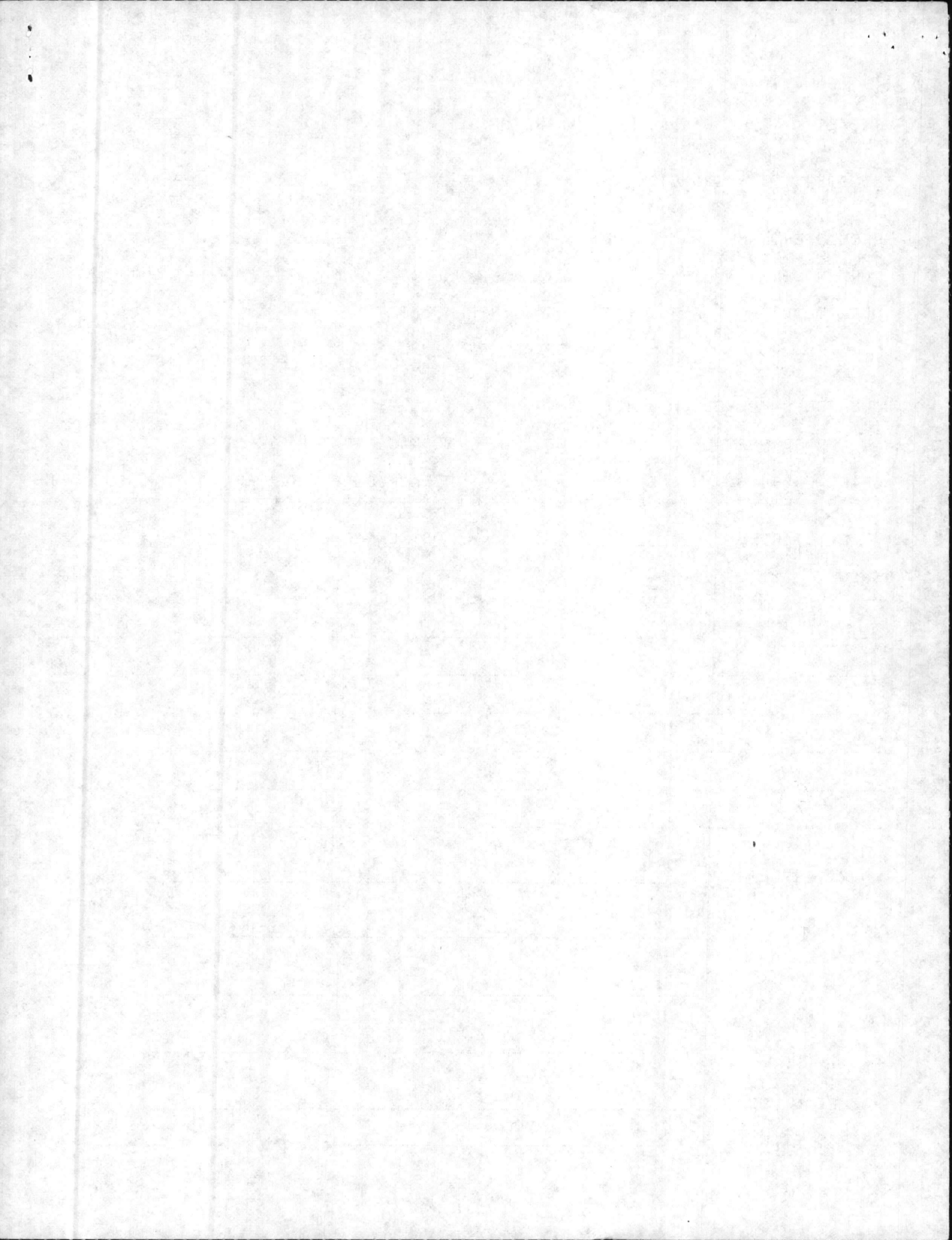

TICKET NUMBER 558006 BUILDING NUMBER GRD G10D REQUESTER CODE B048 ISSUE DATE 04/12/88 TIME 09:20

REQUESTER NAME: BRUINTON REQUESTER PHONE: 5794
WORK REQUEST NUMBER: PLANNED WORK UNITS: 1

WORK TO BE PERFORMED: STEAM TRAP, REPLACE STEAM TRAP
SEE INSP REPORT.

LOCATION OF PROBLEM: TCB09

JOB ORDER SERIAL: AM 8 23 A203 2387 WORK GENERATOR: 02 PROPERTY: R (NAR)

CRAFT CODE: H EPS: 2.8 REPAIR CODE: H065 UNIT OF MEASURE: EA

JOB STARTED: 5-26-86

JOB-COMPLETED: 5-26-88

BADGE NUMBER	START TIME1	STOP TIME1	START TIME2	STOP TIME2	START TIME3	STOP TIME3	WORK UNITS
15884	1245	1515					1

OTHER WORK PERFORMED:

MATERIAL USED:

USER'S SIGNATURE: Blake DATE: 5-26-88

TICKET NUMBER: 558026 BUILDING NUMBER: GRD G10D REQUESTER CODE: B048 ISSUE DATE: 04/12/88 TIME: 09:25

REQUESTER NAME: BRUINGTON REQUESTER PHONE: 5794

WORK REQUEST NUMBER: PLANNED WORK UNITS: 1

WORK TO BE PERFORMED: STEAM TRAP, REPLACE STEAM TRAP
SEE INSP REPORT.

LOCATION OF PROBLEM: TC741

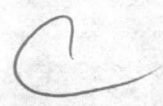

JOB ORDER SERIAL: AM 8 23 A203 2387 WORK GENERATOR: 02 PROPERTY: R (N\R)

CRAFT CODE: H EPS: 2.8 REPAIR CODE: H065 UNIT OF MEASURE: EA

JOB STARTED: 5-31-88 JOB-COMPLETED: 5-31-88

BADGE NUMBER	START TIME1	STOP TIME1	START TIME2	STOP TIME2	START TIME3	STOP TIME3	WORK UNITS
15884	1230	1330					1
18223	1230	1330					

OTHER WORK PERFORMED:

MATERIAL USED: 1 EA. 3/4" TRAP

USER'S SIGNATURE: DATE:

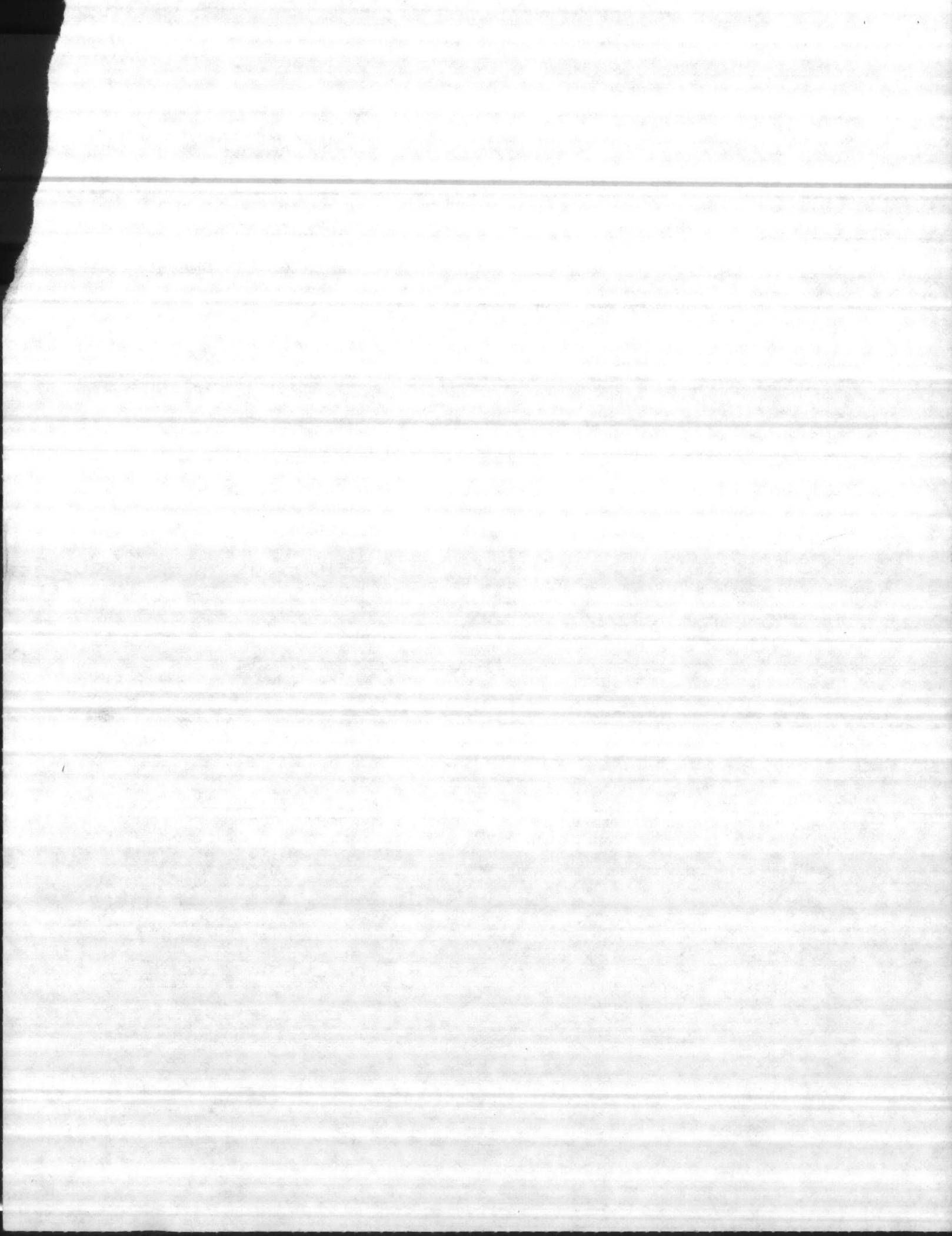

TICKET NUMBER: 557909 BUILDING NUMBER: GRD G10D REQUESTER CODE: B04B ISSUE DATE: 04/12/88 TIME: 08:40

REQUESTER NAME: BRUINTON REQUESTER PHONE: 5794

WORK REQUEST NUMBER: PLANNED WORK UNITS: 1

WORK TO BE PERFORMED: PIPE, RPL WELD PIPE, 2" TO 4", STEAM OR CONDENSATE, SHCOOL 40
SEE INSP REPORT.

LOCATION OF PROBLEM: TC834

JOB ORDER SERIAL: AM 8 23 A203 2387 WORK GENERATOR: 02 PROPERTY: R (N\R)

CRAFT CODE: H EPS: 3.2 REPAIR CODE: H120 UNIT OF MEASURE: SECT

JOB STARTED: 5-31-88 JOB-COMPLETED: 5-31-88

BADGE NUMBER	START TIME1	STOP TIME1	START TIME2	STOP TIME2	START TIME3	STOP TIME3	WORK UNITS
<u>15884</u>	<u>1330</u>	<u>1430</u>	<u>1</u>
<u>18223</u>	<u>1330</u>	<u>1430</u>	
.....	
.....	
.....	
.....	

OTHER WORK PERFORMED:

MATERIAL USED: None

USER'S SIGNATURE: DATE:

TICKET NUMBER 558878 BUILDING NUMBER GRD G10D REQUESTER CODE B048 ISSUE DATE 04/12/88 TIME 16:18

REQUESTER NAME: BRUINTON REQUESTER PHONE: 5794

WORK REQUEST NUMBER: PLANNED WORK UNITS: 1

WORK TO BE PERFORMED: STEAM TRAP, REPLACE STEAM TRAP

LOCATION OF PROBLEM: TC 704

JOB ORDER SERIAL: AM 8 23 A203 2387 WORK GENERATOR: 02 PROPERTY: R (N\R)

CRAFT CODE: H EPS: 2.8 REPAIR CODE: H065 UNIT OF MEASURE: EA

JOB STARTED: 5-31-88 JOB-COMPLETED: 5-31-88

Table with 8 columns: BADGE NUMBER, START TIME1, STOP TIME1, START TIME2, STOP TIME2, START TIME3, STOP TIME3, WORK UNITS. Contains handwritten entries for badge numbers 15884 and 18223, and times 0745 and 0845.

OTHER WORK PERFORMED:

MATERIAL USED: 1 EA. 3/4" TRAP

USER'S SIGNATURE: DATE:

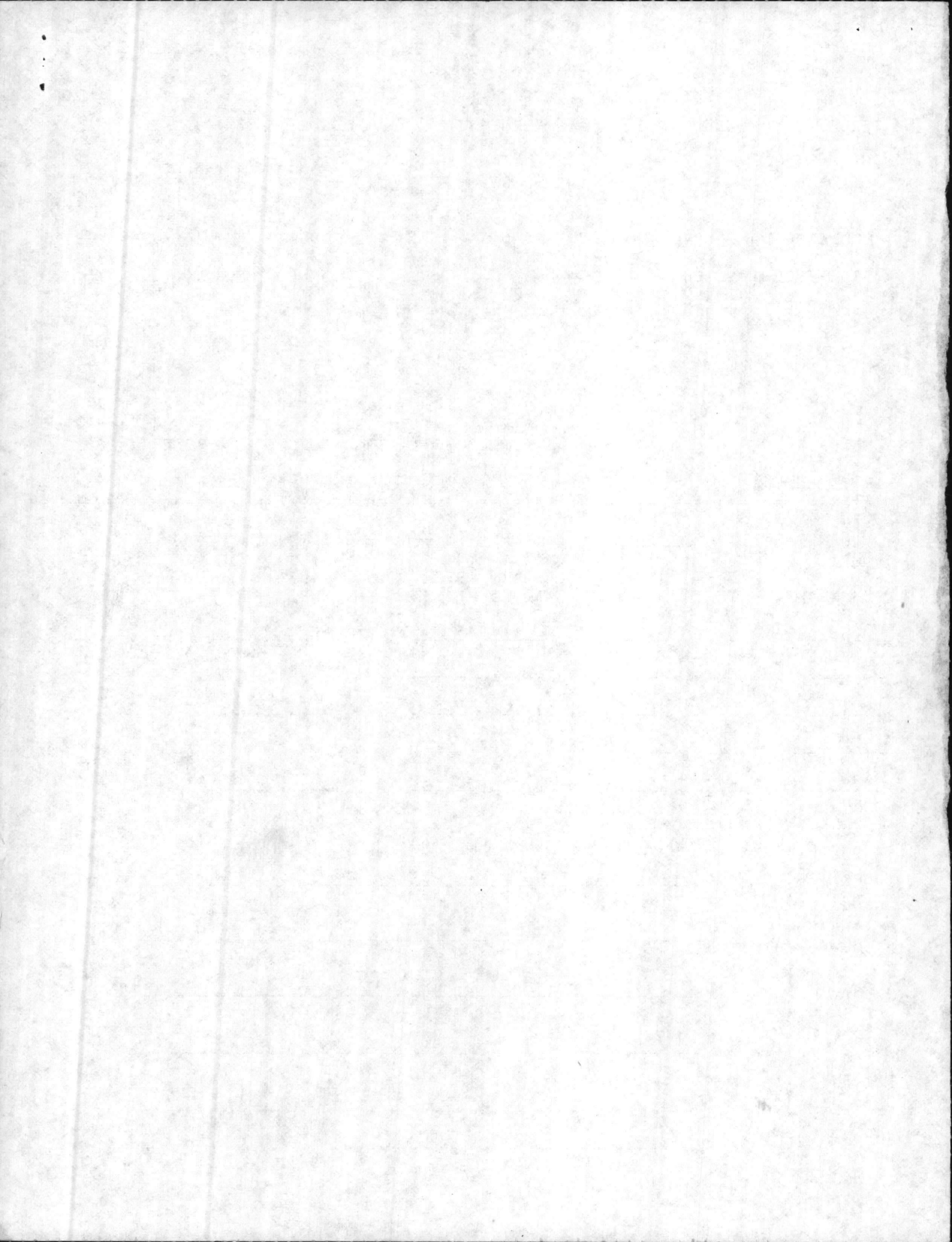

TICKET NUMBER: 558079 BUILDING NUMBER: GRD G100 REQUESTER CODE: B048 ISSUE DATE: 04/12/88 TIME: 09:40

REQUESTER NAME: BRUNINTON REQUESTER PHONE: 5794

WORK REQUEST NUMBER: PLANNED WORK UNITS: 1

WORK TO BE PERFORMED: PUMP, REPLACE GASOLINE DISPENSING PUMP, (2 MEN REQUIRED)
SEE INSP REPORT

LOCATION OF PROBLEM: TC910

JOB ORDER SERIAL: AM 8 23 A203 2387 WORK GENERATOR: 02 PROPERTY: R (N\R)

CRAFT CODE: H EPS: 10.8 REPAIR CODE: H055 UNIT OF MEASURE: EA

JOB STARTED: 5-31-88 JOB-COMPLETED: 5-31-88

BADGE NUMBER	START TIME1	STOP TIME1	START TIME2	STOP TIME2	START TIME3	STOP TIME3	WORK UNITS
15884	0845	0945					1
18223	0845	0945					

OTHER WORK PERFORMED:

MATERIAL USED: NONE

USER'S SIGNATURE: DATE:

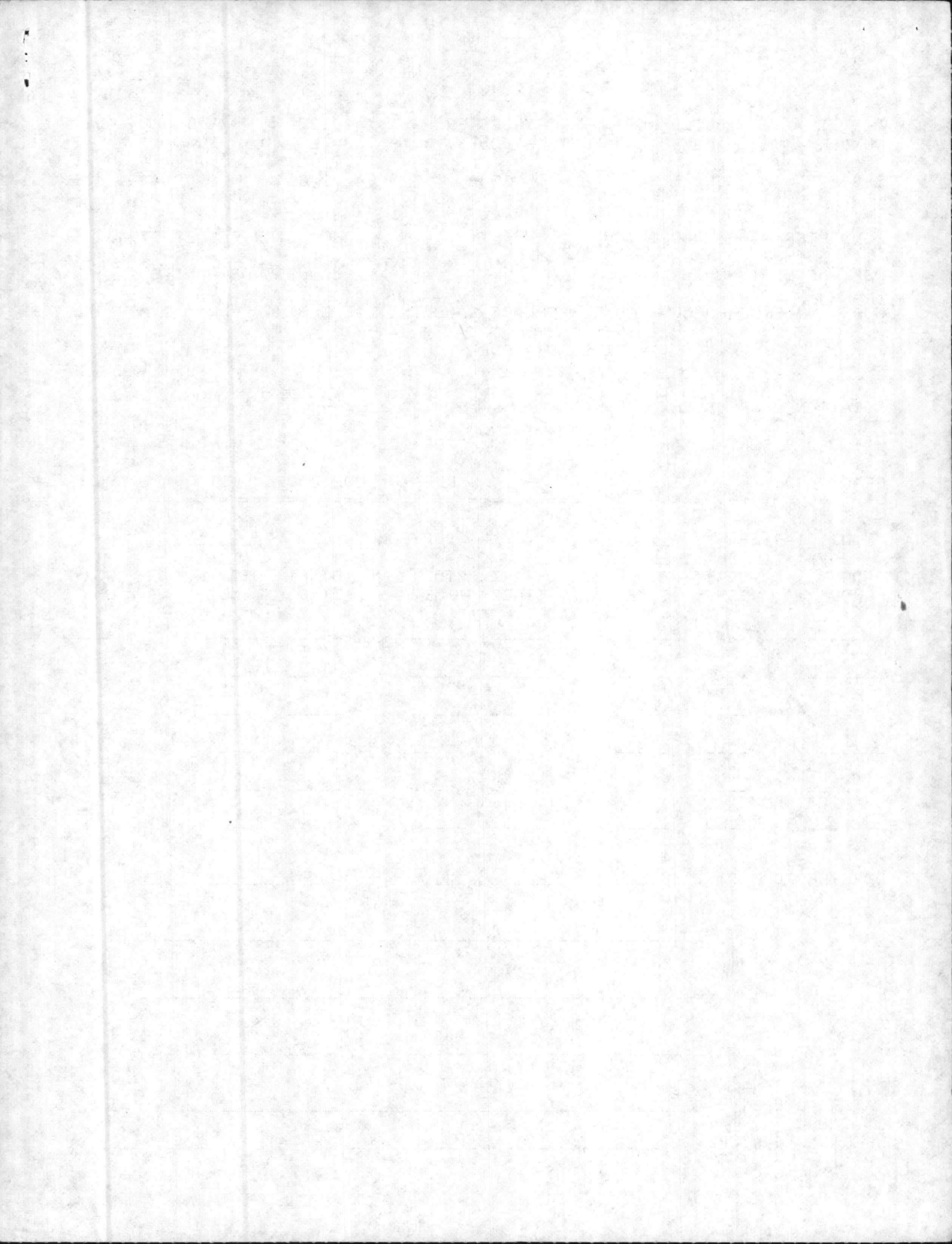

TICKET NUMBER: 558023 BUILDING NUMBER: GRD G10D REQUESTER CODE: B04B ISSUE DATE: 04/12/88 TIME: 09:24

REQUESTER NAME: BRUINTON REQUESTER PHONE: 5794

WORK REQUEST NUMBER: PLANNED WORK UNITS: 1

WORK TO BE PERFORMED: PIPE, REPLACE GATE VALVE (1/4" THRU 2") SCREWED
SEE INSP REPORT.

LOCATION OF PROBLEM: TC708

JOB ORDER SERIAL: AM B 23 A203 2387 WORK GENERATOR: 02 PROPERTY: R (N\R)

CRAFT CODE: H EPS: 2.6 REPAIR CODE: H077 UNIT OF MEASURE: EA

JOB STARTED: 5-31-88 JOB-COMPLETED: 5-31-88

BADGE NUMBER	START TIME1	STOP TIME1	START TIME2	STOP TIME2	START TIME3	STOP TIME3	WORK UNITS
15884	0945	1100					1
18223	0945	1100					

OTHER WORK PERFORMED: PACK VALVE WITH CHESTERTON PACKING

MATERIAL USED: 1 EA 1" VALVE, 1 EA 3" NIPPLE, 6" OF 9/32" PACKING

USER'S SIGNATURE: _____ DATE: _____

TICKET NUMBER: 557907 BUILDING NUMBER: GRD G10D REQUESTER CODE: B048 ISSUE DATE: 04/12/88 TIME: 08:39

REQUESTER NAME: BRUINTON REQUESTER PHONE: 5794

WORK REQUEST NUMBER: PLANNED WORK UNITS: 1

WORK TO BE PERFORMED: PIPE, REPLACE GATE VALVE (1/4" THRU 2") SCREWED
SEE INSP REPORT.

LOCATION OF PROBLEM: TC754

JOB ORDER SERIAL: AM B 23 A203 2387 WORK GENERATOR: 02 PROPERTY: R (N\R)

CRAFT CODE: H EPS: 2.6 REPAIR CODE: H077 UNIT OF MEASURE: EA

JOB STARTED: 5-31-88

JOB-COMPLETED: 5-31-88

BADGE NUMBER	START TIME1	STOP TIME1	START TIME2	STOP TIME2	START TIME3	STOP TIME3	WORK UNITS
15884	1100	1200					1
18223	1100	1200					

OTHER WORK PERFORMED:

MATERIAL USED: 1 EA 1/2" GATE VALVE

USER'S SIGNATURE: DATE:



MAINTENANCE DISCREPANCY REPORT
MCBCL 11014/24 (REV. 04-87)

GRD G10A

REQUESTER CODE			WORK REQUEST NUMBER	MINOR JOB <input type="checkbox"/> YES <input type="checkbox"/> NO	ZONE			FOR P&E USE ONLY			FOR COMPLETED WORK ONLY			
BLDG NO.	WGC	*SHOP	LOCATION(S)	JON	UNIT OF MEASR	WORK UNITS	LABOR EPS	COST	MAT'L COST	JOB START ED	JOB COMPLETED	LABOR HOURS	BADGE #	
		87	Dewater pit <u>H038</u>	122	A046	1	579881		✓	0800	930		18589 17112	
		87	Install Lock + Hinges <u>B087</u>	1700	A046	5	579882		✓	930	1200		18589 17112	
		87	Turn off steam <u>H067</u>	122	A046	2	579884		✓	1230	1530		18589 17112	
		87	Repair LEAK <u>H181</u>	122	A046	8	579886		✓	1330	1530		18589 17112	
		87	Adjust P.R.V. <u>H084</u>	122	A046	2	579887		✓	1500	1600		18589	
		87	Repair Generator <u>A131</u>	1700	A046	1	579891		✓	1600	1630		18589	
		87	Dewater pit <u>H038</u>	42.0	A046	2	579892		✓	1500	1700		18948 21482	
		87	Repair pump Line <u>H181</u>	424	A046	15	579896		✓	1000 1230	1200 1530		17469 18349	
		87	Install Lock + Hinges <u>B087</u>	1700	A046	1	579899		✓	1100	1200		20512	
		87	Weld LEAK on steam Line <u>H120</u>	122	A046	3	579900		✓	1230	1530		20512	

REMARKS
5/10

* CIRCLE COORDINATING SHOP

SUBMITTED BY (PRINT) Amedison	SHOP 87	DATE 5-11-88	TELEPHONE NO. 3099
----------------------------------	------------	-----------------	-----------------------

2/10

GRD 610 A

1877	080 030	1	1000	1000	87	Welder leak on steam line
1713	030 130	2	1000	1000	87	Install lock + Hinges
1712	030 130	2	1000	1000	87	Turn off steam
1711	030 130	2	1000	1000	87	Repair leak
1709	030 130	2	1000	1000	87	Adjust R.V.
1708	030 130	1	1000	1000	87	Repair Generator
1707	030 130	2	1000	1000	87	Demolish pit
1706	030 130	10	1000	1000	87	Repair Pump Line
1705	030 130	1	1000	1000	87	Install lock + Hinges
1704	030 130	2	1000	1000	87	Welder leak on steam line

TICKET NUMBER: 579881 BUILDING NUMBER: GRD G10A REQUESTER CODE: B045 ISSUE DATE: 05/11/88 TIME: 10:40

REQUESTER NAME: HARDISON REQUESTER PHONE: 3099

WORK REQUEST NUMBER: WORK TO BE PERFORMED: STEAM PIT, DEWATER PLANNED WORK UNITS: 1

LOCATION OF PROBLEM: 122 TICKET COMPLETED

JOB ORDER SERIAL: AM 8 23 A046 2387 WORK GENERATOR: 02 PROPERTY: R (N\R)

CRAFT CODE: N EPS: 3.3 REPAIR CODE: H038 UNIT OF MEASURE: EA

JOB STARTED: JOB-COMPLETED:

BADGE NUMBER	START TIME1	STOP TIME1	START TIME2	STOP TIME2	START TIME3	STOP TIME3	WORK UNITS
-----	-----	-----	-----	-----	-----	-----	-----
-----	-----	-----	-----	-----	-----	-----	-----
-----	-----	-----	-----	-----	-----	-----	-----
-----	-----	-----	-----	-----	-----	-----	-----
-----	-----	-----	-----	-----	-----	-----	-----
-----	-----	-----	-----	-----	-----	-----	-----
-----	-----	-----	-----	-----	-----	-----	-----

OTHER WORK PERFORMED:

MATERIAL USED:

USER'S SIGNATURE: DATE:



TICKET NUMBER	BUILDING NUMBER	REQUESTER CODE	ISSUE DATE	TIME
579882	GRD G10A	B045	05/11/88	10:41

REQUESTER NAME: HARDISON

REQUESTER PHONE: 3099

WORK REQUEST NUMBER:

PLANNED WORK UNITS: 5

WORK TO BE PERFORMED: LOCK, TOOL BOX, INSTALL
INS LOCK AND HINGES

LOCATION OF PROBLEM: 1700 _____ TICKET COMPLETED

JOB ORDER SERIAL: AM 8 23 A046 2387 WORK GENERATOR: 02 PROPERTY: R (N\R)

CRAFT CODE: N EPS: 6.8 REPAIR CODE: B087 UNIT OF MEASURE: EA

=====

JOB STARTED: _____

JOB-COMPLETED: _____

BADGE NUMBER	START TIME1	STOP TIME1	START TIME2	STOP TIME2	START TIME3	STOP TIME3	WORK UNITS
-----	-----	-----	-----	-----	-----	-----	-----
-----	-----	-----	-----	-----	-----	-----	-----
-----	-----	-----	-----	-----	-----	-----	-----
-----	-----	-----	-----	-----	-----	-----	-----
-----	-----	-----	-----	-----	-----	-----	-----
-----	-----	-----	-----	-----	-----	-----	-----

OTHER WORK PERFORMED: _____

MATERIAL USED: _____

USER'S SIGNATURE: _____ DATE: _____

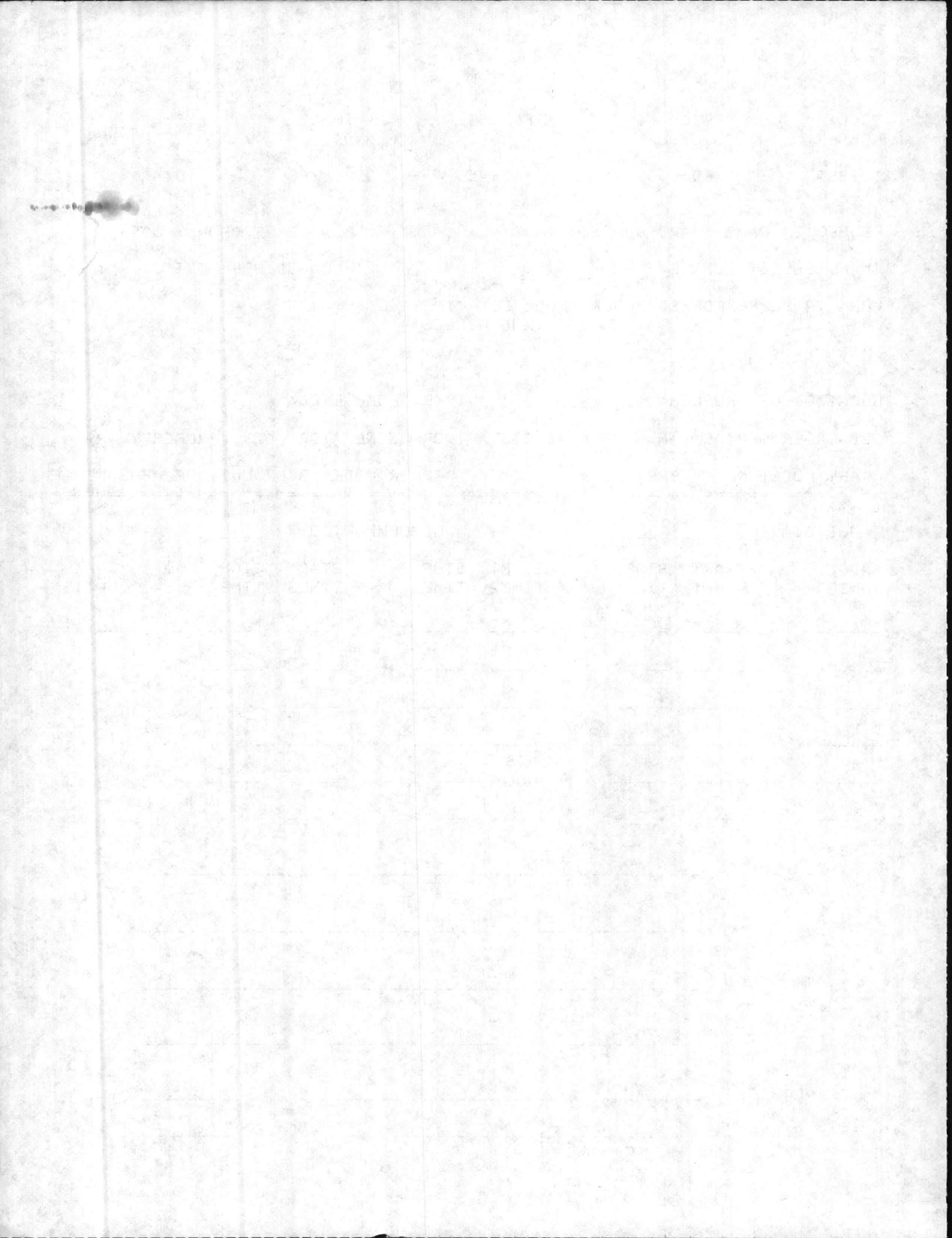

TICKET NUMBER: 579884 BUILDING NUMBER: GRD G10A REQUESTER CODE: B045 ISSUE DATE: 05/11/88 TIME: 10:41

REQUESTER NAME: HARDISON REQUESTER PHONE: 3099
 WORK REQUEST NUMBER: PLANNED WORK UNITS: 2

WORK TO BE PERFORMED: UTILITIES, CUT OFF/ON INCL WATER/AIR/SEWER/ETC FOR CONTRACT OR W.C'S

LOCATION OF PROBLEM: 122 _____ TICKET COMPLETED

JOB ORDER SERIAL: AM 8 23 A046 2387 WORK GENERATOR: 02 PROPERTY: R (N\R)

CRAFT CODE: N EPS: 2.9 REPAIR CODE: H067 UNIT OF MEASURE: SC

=====

JOB STARTED: _____ JOB-COMPLETED: _____

BADGE NUMBER	START TIME1	STOP TIME1	START TIME2	STOP TIME2	START TIME3	STOP TIME3	WORK UNITS
-----	-----	-----	-----	-----	-----	-----	-----
-----	-----	-----	-----	-----	-----	-----	-----
-----	-----	-----	-----	-----	-----	-----	-----
-----	-----	-----	-----	-----	-----	-----	-----
-----	-----	-----	-----	-----	-----	-----	-----
-----	-----	-----	-----	-----	-----	-----	-----
-----	-----	-----	-----	-----	-----	-----	-----

OTHER WORK PERFORMED: _____

MATERIAL USED: _____

USER'S SIGNATURE: _____ DATE: _____

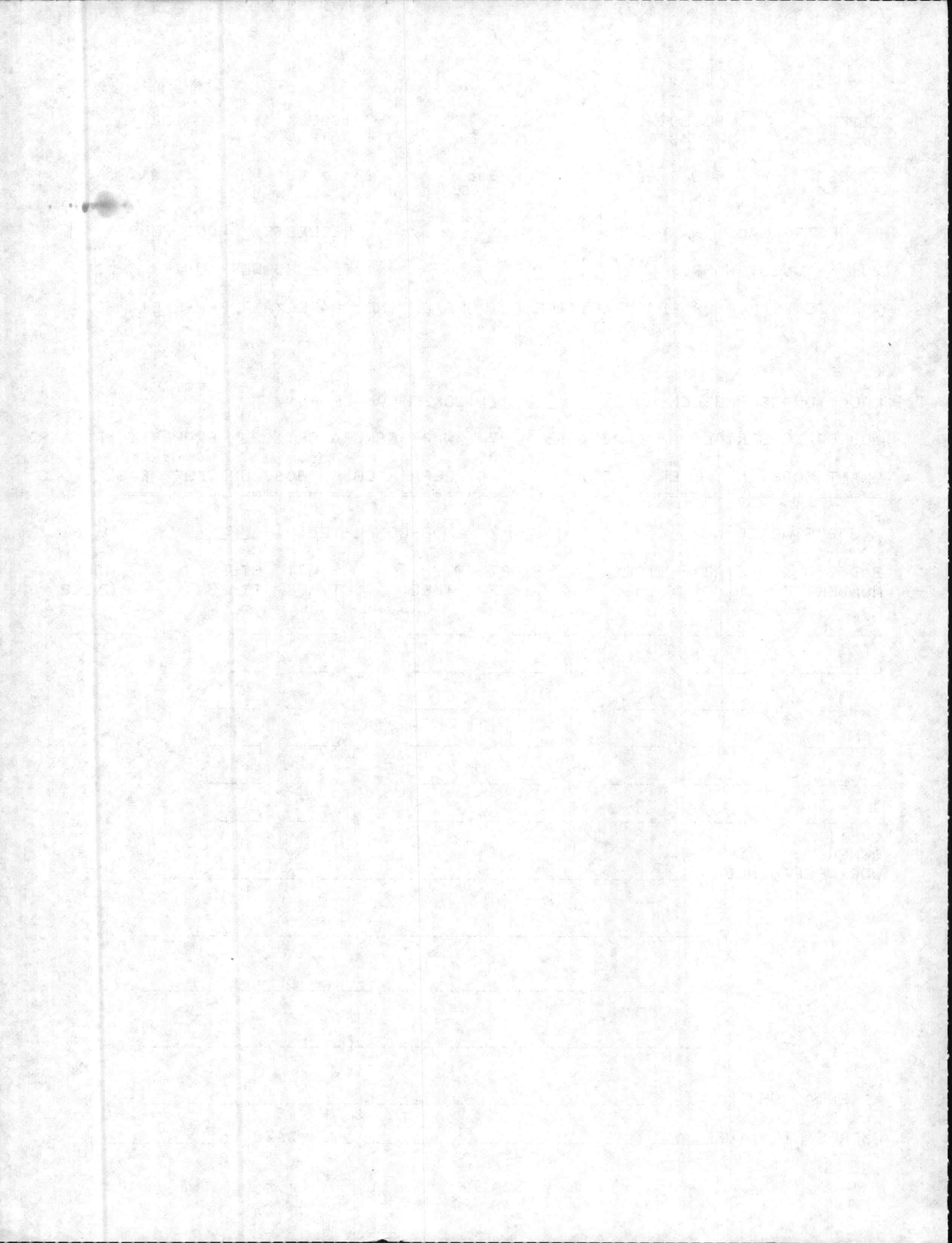

TICKET NUMBER 579886 BUILDING NUMBER GRD G10A REQUESTER CODE B045 ISSUE DATE 05/11/88 TIME 10:42

REQUESTER NAME: HARDISON REQUESTER PHONE: 3099
WORK REQUEST NUMBER: PLANNED WORK UNITS: 8
WORK TO BE PERFORMED: PIPE SECTION WITH FITTING BLACK OR GALVANIZE INSTA
LL
RPR LEAK

LOCATION OF PROBLEM: 122 _____ TICKET COMPLETED
JOB ORDER SERIAL: AM 8 23 A046 2387 WORK GENERATOR: 02 PROPERTY: R (N\R)
CRAFT CODE: N EPS: 3.5 REPAIR CODE: H181 UNIT OF MEASURE: SECT
=====

JOB STARTED: _____ JOB-COMPLETED: _____

BADGE NUMBER	START TIME1	STOP TIME1	START TIME2	STOP TIME2	START TIME3	STOP TIME3	WORK UNITS
-----	-----	-----	-----	-----	-----	-----	-----
-----	-----	-----	-----	-----	-----	-----	-----
-----	-----	-----	-----	-----	-----	-----	-----
-----	-----	-----	-----	-----	-----	-----	-----
-----	-----	-----	-----	-----	-----	-----	-----
-----	-----	-----	-----	-----	-----	-----	-----

OTHER WORK PERFORMED: _____

MATERIAL USED: _____
USER'S SIGNATURE: _____ DATE: _____

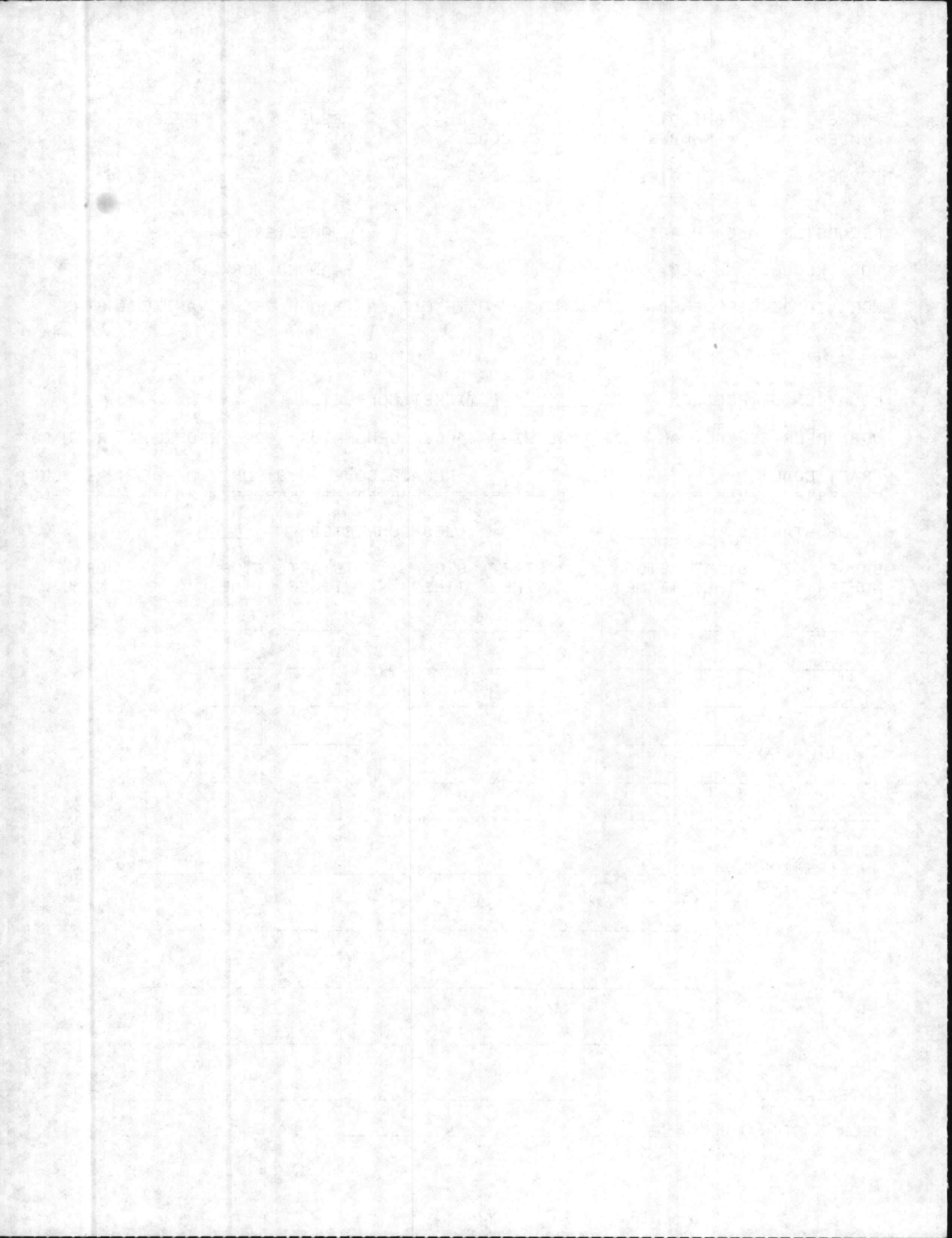

TICKET NUMBER: 579887 BUILDING NUMBER: GRD G10A REQUESTER CODE: B045 ISSUE DATE: 05/11/88 TIME: 10:43

REQUESTER NAME: HARDISON REQUESTER PHONE: 3099

WORK REQUEST NUMBER: PLANNED WORK UNITS: 2

WORK TO BE PERFORMED: ADJUST PRESSURE ON STEAM STATION, RELIEF VALVE POP
PING OFF
ADJUST PRV

LOCATION OF PROBLEM: 122 _____ TICKET COMPLETED

JOB ORDER SERIAL: AM 8 23 A046 2387 WORK GENERATOR: 02 PROPERTY: R (N\R)

CRAFT CODE: N EPS: 1.7 REPAIR CODE: H084 UNIT OF MEASURE: EA

=====

JOB STARTED: _____ JOB-COMPLETED: _____

BADGE NUMBER	START TIME1	STOP TIME1	START TIME2	STOP TIME2	START TIME3	STOP TIME3	WORK UNITS
-----	-----	-----	-----	-----	-----	-----	-----
-----	-----	-----	-----	-----	-----	-----	-----
-----	-----	-----	-----	-----	-----	-----	-----
-----	-----	-----	-----	-----	-----	-----	-----
-----	-----	-----	-----	-----	-----	-----	-----
-----	-----	-----	-----	-----	-----	-----	-----
-----	-----	-----	-----	-----	-----	-----	-----

OTHER WORK PERFORMED: _____

MATERIAL USED: _____

USER'S SIGNATURE: _____ DATE: _____

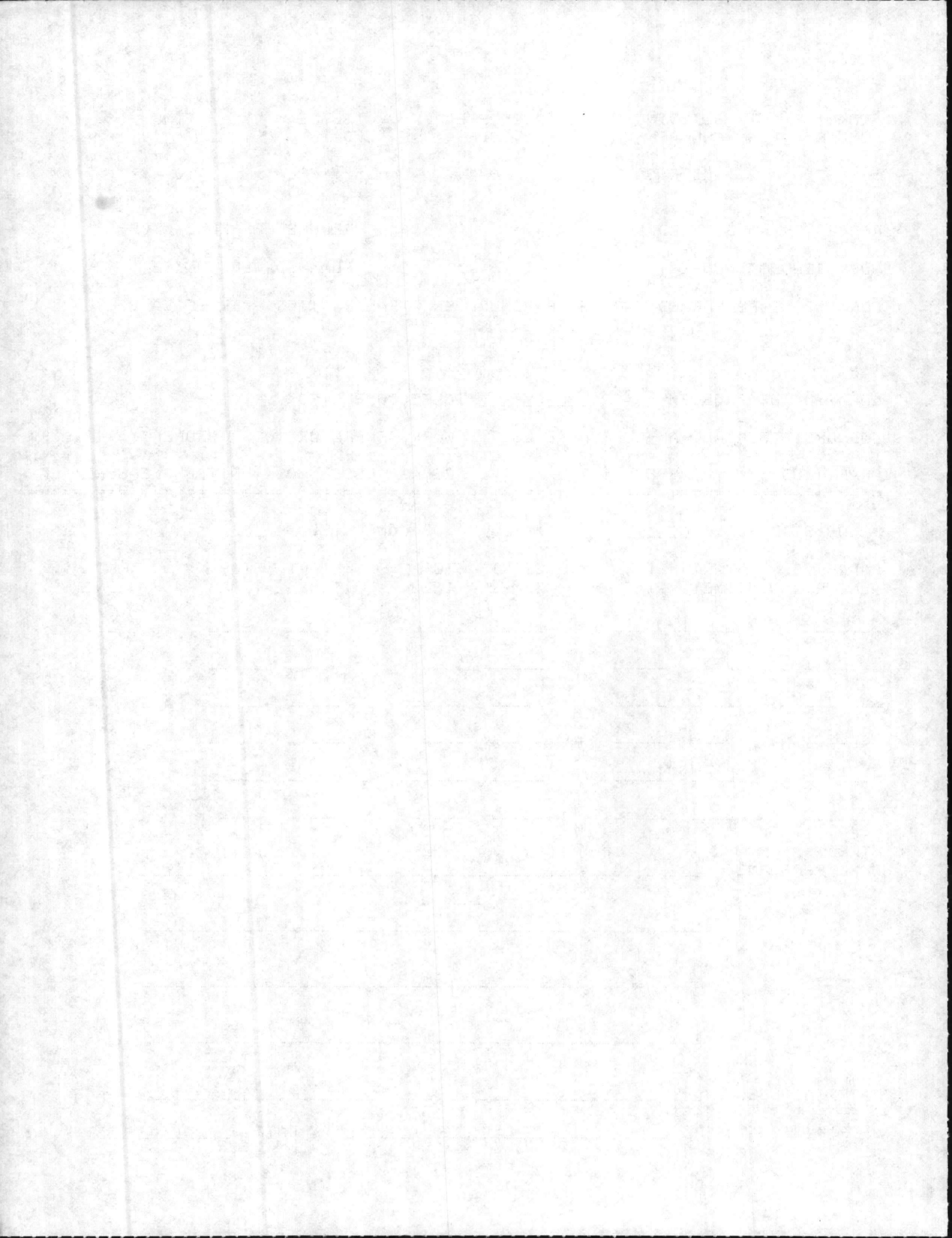

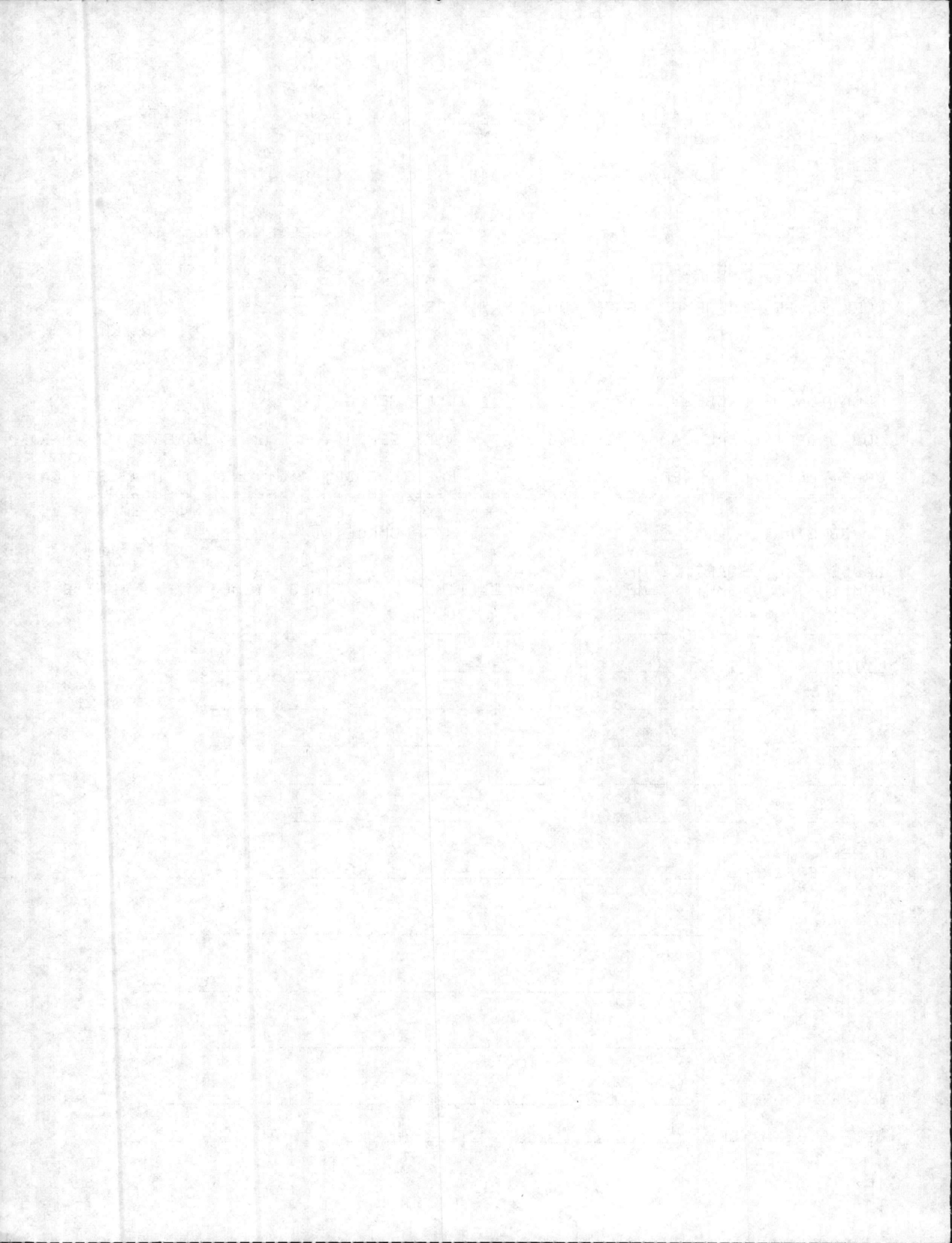

TICKET NUMBER	BUILDING NUMBER	REQUESTER CODE	ISSUE DATE	TIME
579892	GRD G10A	B045	05/11/88	10:44

REQUESTER NAME: HARDISON

REQUESTER PHONE: 3099

WORK REQUEST NUMBER:

PLANNED WORK UNITS: 2

WORK TO BE PERFORMED: STEAM PIT, DEWATER

LOCATION OF PROBLEM: 42.0_____TICKET COMPLETED

JOB ORDER SERIAL: AM 8 23 A046 2387 WORK GENERATOR: 02 PROPERTY: R (N\R)

CRAFT CODE: N EPS: 6.3 REPAIR CODE: H038 UNIT OF MEASURE: EA

=====

JOB STARTED: _____

JOB-COMPLETED: _____

BADGE NUMBER	START TIME1	STOP TIME1	START TIME2	STOP TIME2	START TIME3	STOP TIME3	WORK UNITS
-----	-----	-----	-----	-----	-----	-----	-----
-----	-----	-----	-----	-----	-----	-----	-----
-----	-----	-----	-----	-----	-----	-----	-----
-----	-----	-----	-----	-----	-----	-----	-----
-----	-----	-----	-----	-----	-----	-----	-----
-----	-----	-----	-----	-----	-----	-----	-----

OTHER
WORK PERFORMED: _____

MATERIAL USED: _____

USER'S SIGNATURE: _____ DATE: _____

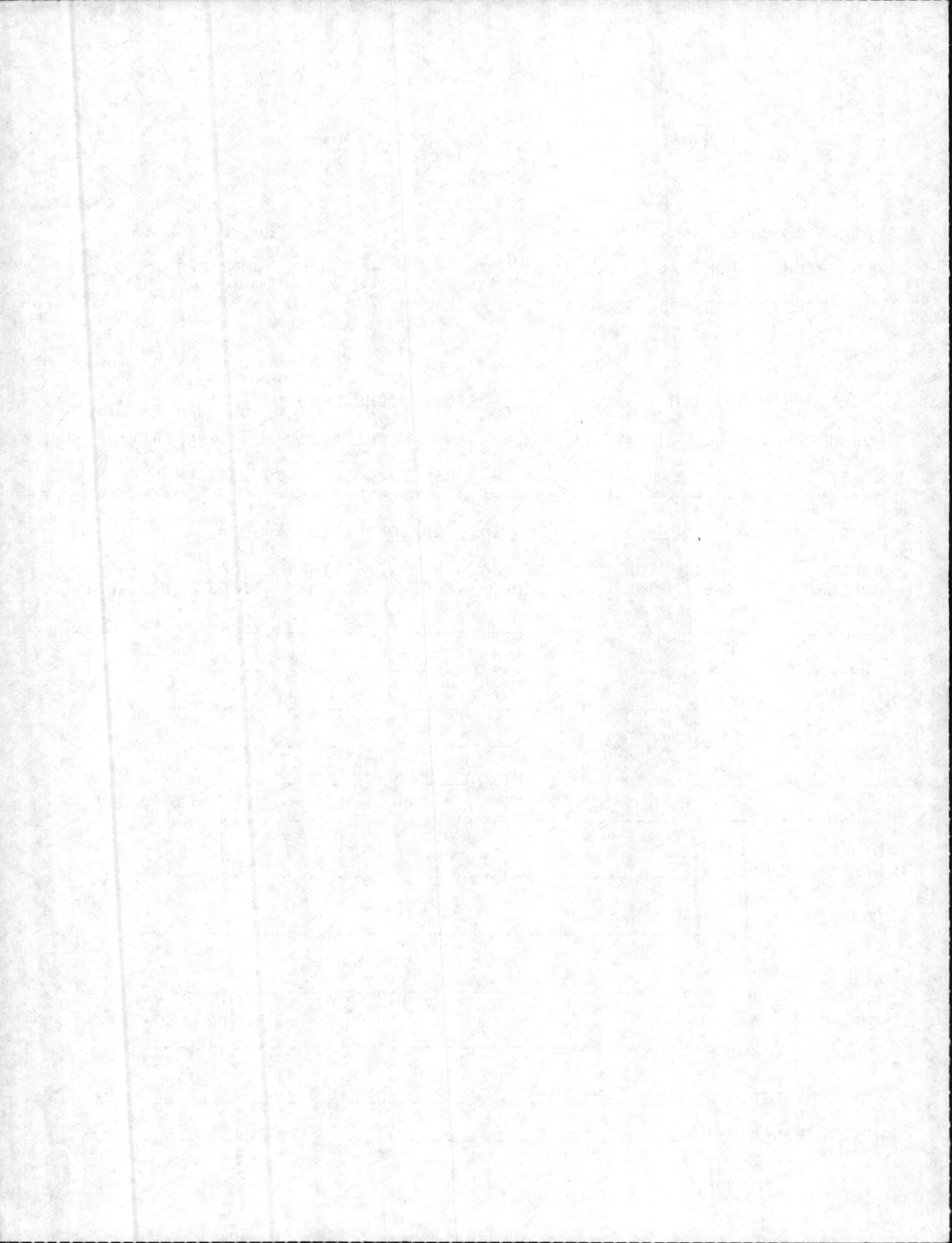

TICKET NUMBER: 579896 BUILDING NUMBER: GRD G10A REQUESTER CODE: B045 ISSUE DATE: 05/11/88 TIME: 10:45

REQUESTER NAME: HARDISON REQUESTER PHONE: 3099

WORK REQUEST NUMBER: PLANNED WORK UNITS: 15

WORK TO BE PERFORMED: PIPE SECTION WITH FITTING BLACK OR GALVANIZE INSTA
LL
RPR PUMP LINE

LOCATION OF PROBLEM: 424 _____ TICKET COMPLETED

JOB ORDER SERIAL: AM 8 23 A046 2387 WORK GENERATOR: 02 PROPERTY: R (N\R)

CRAFT CODE: N EPS: 6.3 REPAIR CODE: H181 UNIT OF MEASURE: SECT

=====

JOB STARTED: _____ JOB-COMPLETED: _____

BADGE NUMBER	START TIME1	STOP TIME1	START TIME2	STOP TIME2	START TIME3	STOP TIME3	WORK UNITS
-----	-----	-----	-----	-----	-----	-----	-----
-----	-----	-----	-----	-----	-----	-----	-----
-----	-----	-----	-----	-----	-----	-----	-----
-----	-----	-----	-----	-----	-----	-----	-----
-----	-----	-----	-----	-----	-----	-----	-----
-----	-----	-----	-----	-----	-----	-----	-----

OTHER WORK PERFORMED: _____

MATERIAL USED: _____

USER'S SIGNATURE: _____ DATE: _____

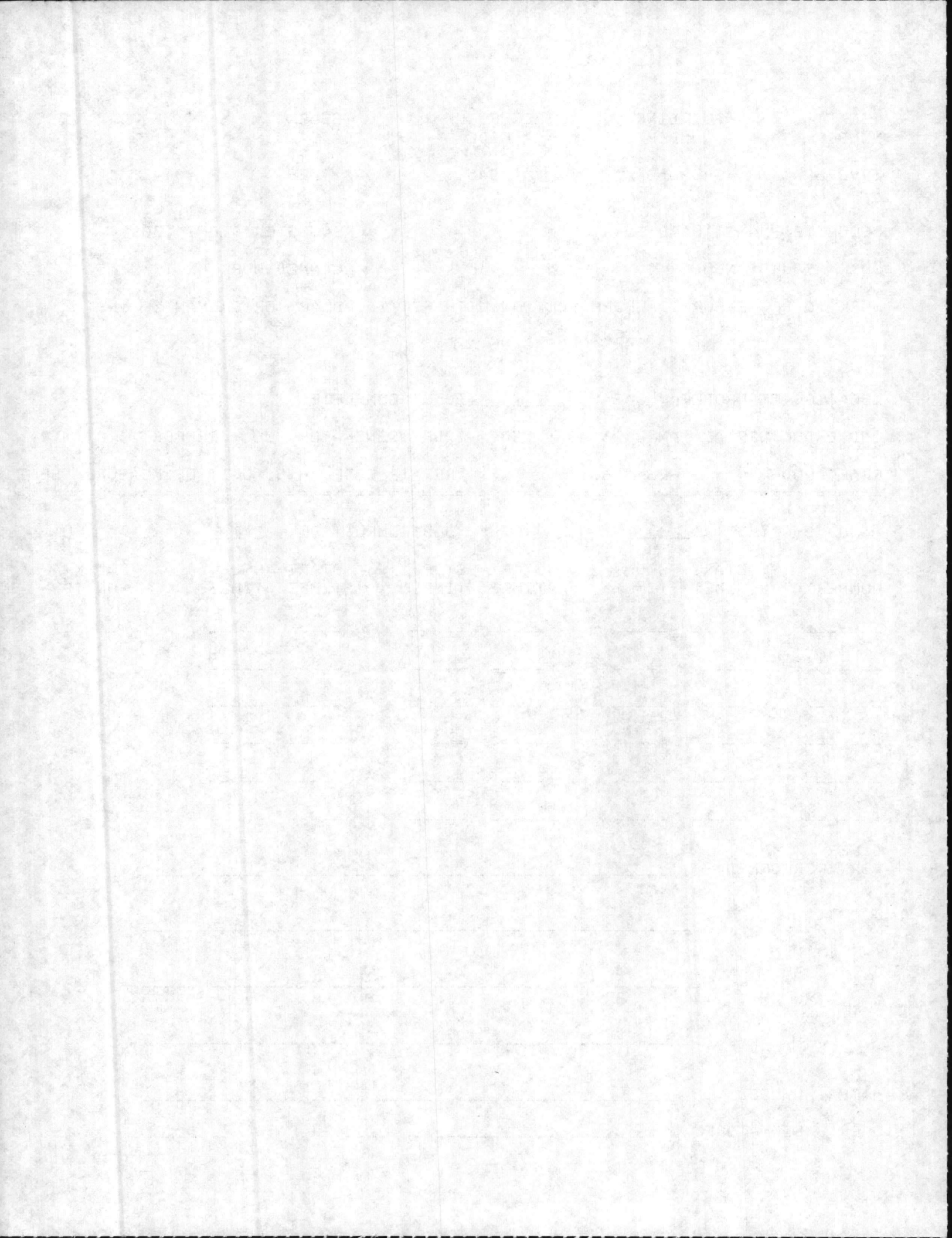

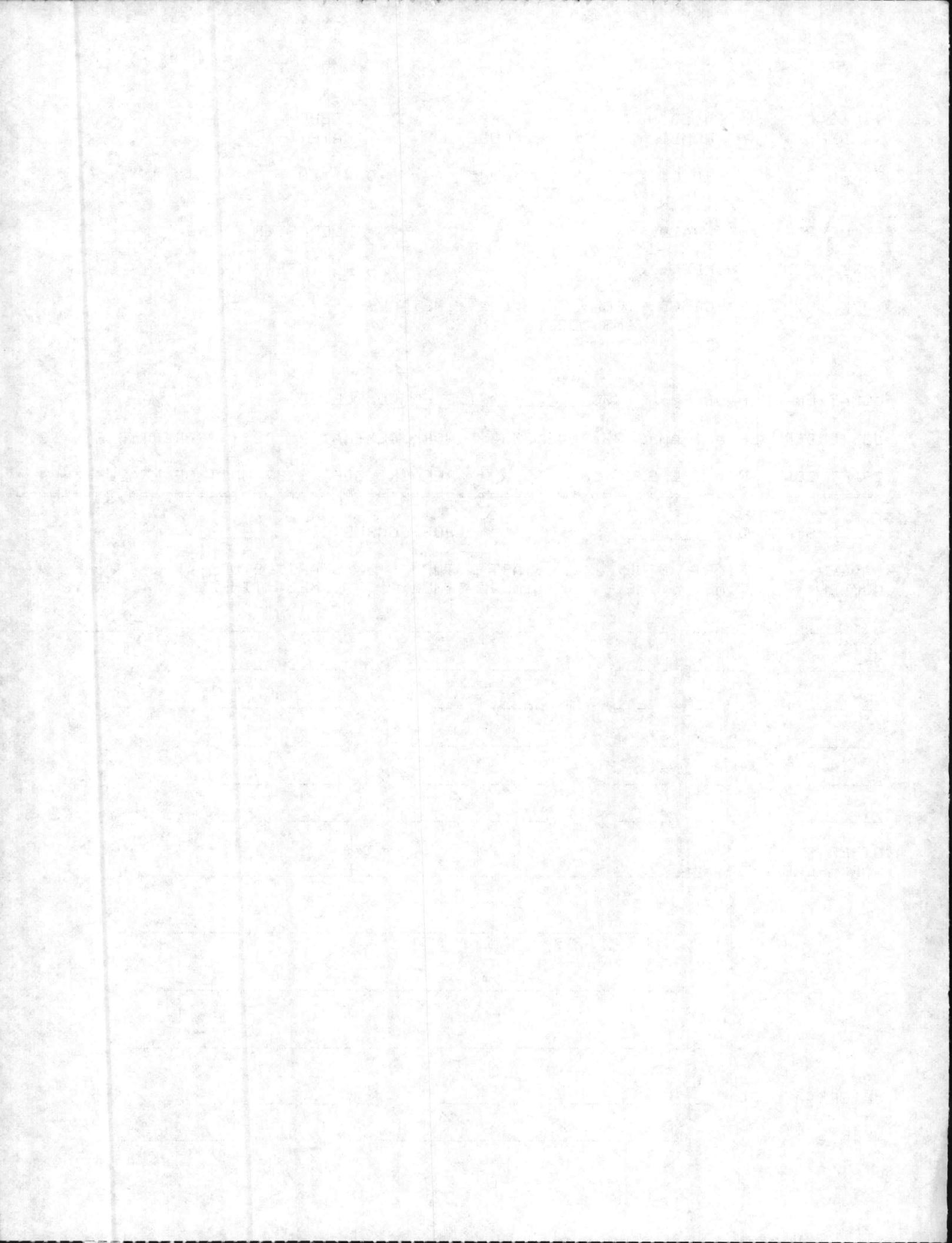

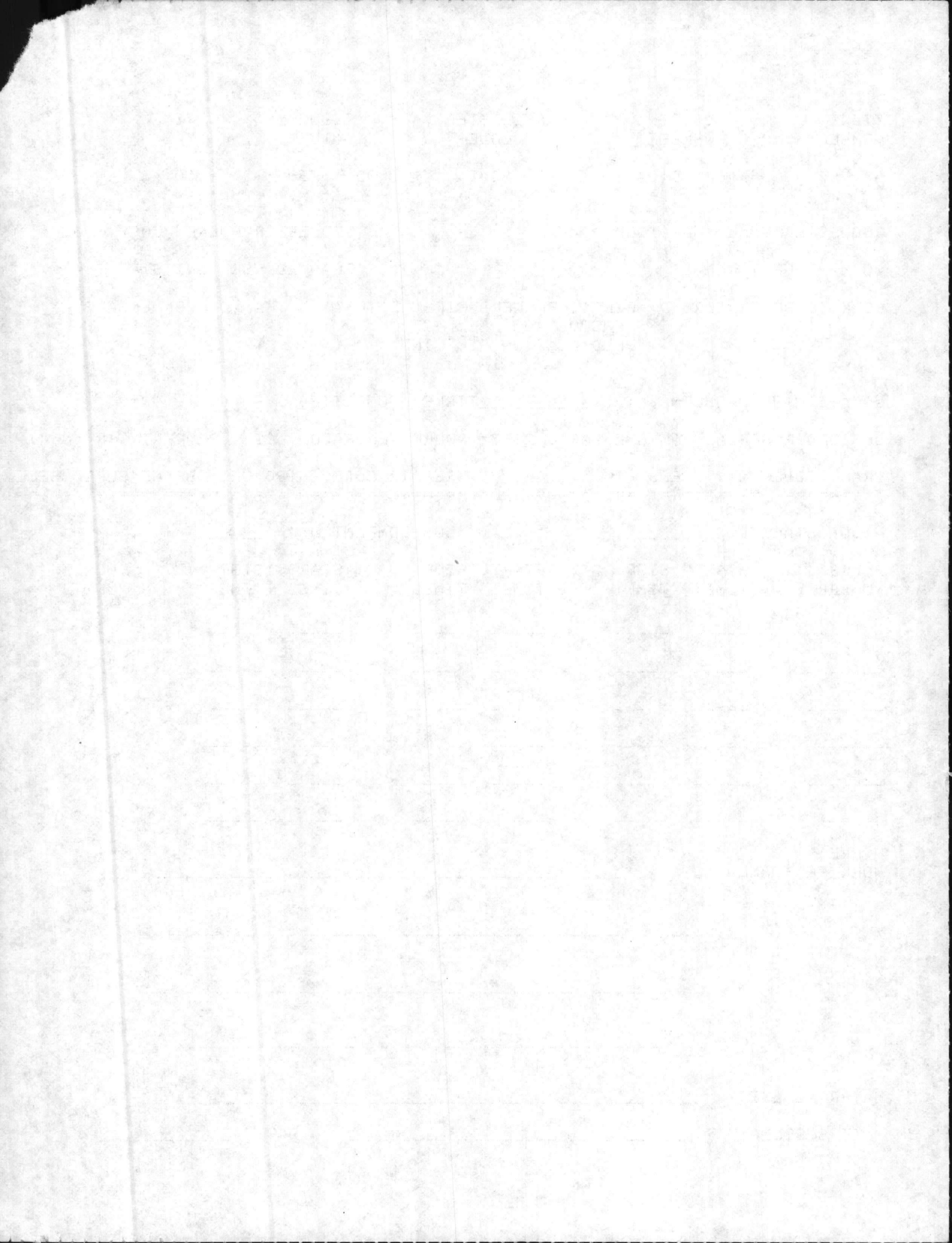

TICKET NUMBER: 568600 BUILDING NUMBER: GRD G10A REQUESTER CODE: B048 ISSUE DATE: 04/26/88 TIME: 09:37

REQUESTER NAME: BRUINTON REQUESTER PHONE: 5794
WORK REQUEST NUMBER: _____ PLANNED WORK UNITS: 1
WORK TO BE PERFORMED: MECH ROOM OR STEAM DISTRIBUTION PIT, POLICE

LOCATION OF PROBLEM: STM 1072.0 HP

JOB ORDER SERIAL: AM 8 23 A199 2387 WORK GENERATOR: 02 PROPERTY: R (N\R)

CRAFT CODE: H EPS: 1.1 REPAIR CODE: H039 UNIT OF MEASURE: EA

JOB STARTED: 5-10-88 JOB-COMPLETED: 5-10-88

BADGE NUMBER	START TIME1	STOP TIME1	START TIME2	STOP TIME2	START TIME3	STOP TIME3	WORK UNITS
<u>20512</u>	<u>1600</u>	<u>1615</u>	-----	-----	-----	-----	<u>1</u>
<u>17469</u>	<u>1600</u>	<u>1615</u>	-----	-----	-----	-----	-----
<u>18348</u>	<u>1600</u>	<u>1615</u>	-----	-----	-----	-----	-----
-----	-----	-----	-----	-----	-----	-----	-----
-----	-----	-----	-----	-----	-----	-----	-----
-----	-----	-----	-----	-----	-----	-----	-----

OTHER WORK PERFORMED: _____

MATERIAL USED: _____

USER'S SIGNATURE: _____ DATE: _____

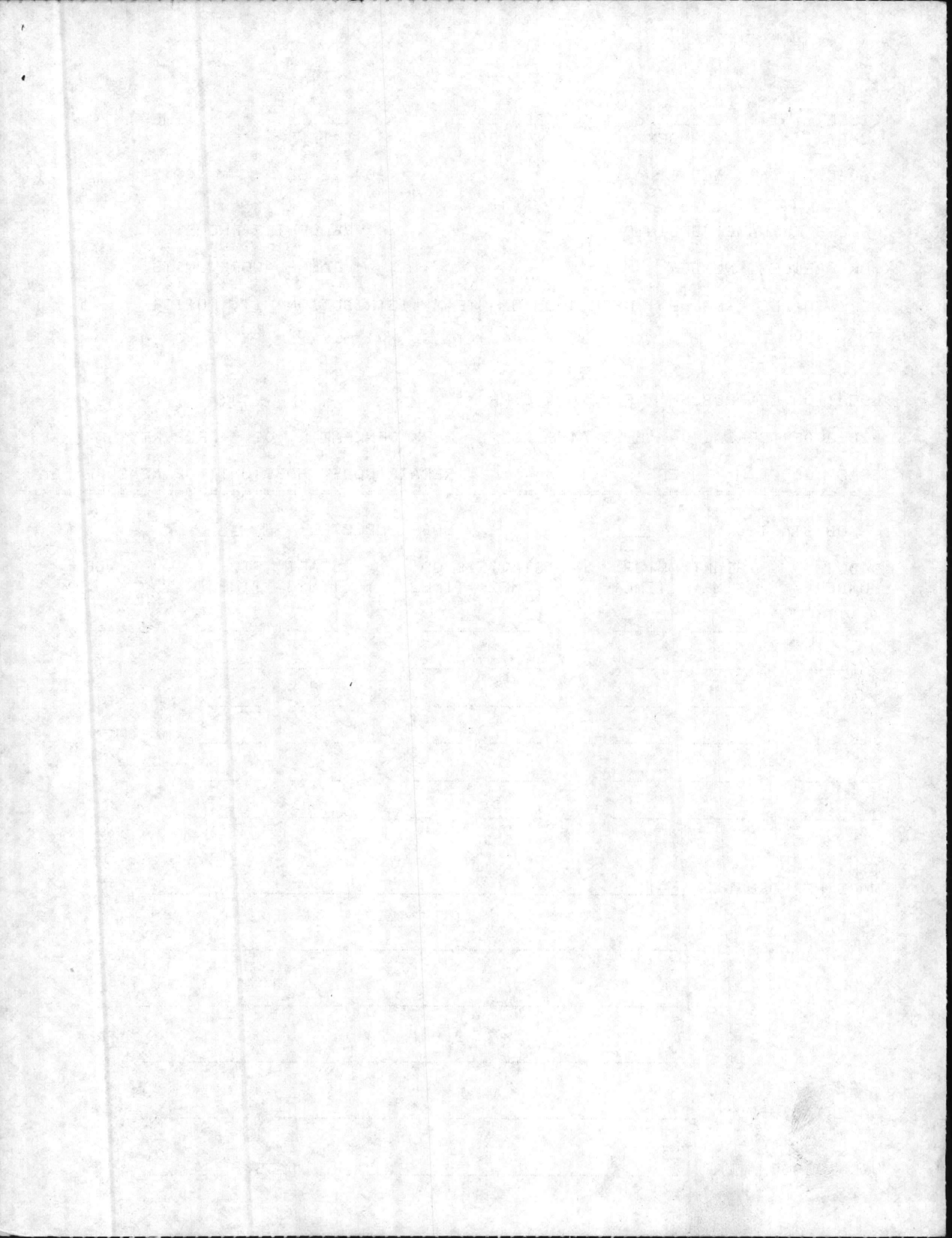

TICKET NUMBER: 568560 BUILDING NUMBER: GRD G10A REQUESTER CODE: B048 ISSUE DATE: 04/26/88 TIME: 09:27

REQUESTER NAME: BRUINTON REQUESTER PHONE: 5794

WORK REQUEST NUMBER: PLANNED WORK UNITS: 1

WORK TO BE PERFORMED: PUMP, REBUILD SUMP OR CELLAR DRAINER(WTR OR STM OP
ER)CLEAN SUMP HOLE

LOCATION OF PROBLEM: STM 1072.5 HP

JOB ORDER SERIAL: AM 8 23 A199 2387 WORK GENERATOR: 02 PROPERTY: R (N\R)

CRAFT CODE: H EPS: 2.1 REPAIR CODE: H057 UNIT OF MEASURE: EA

JOB STARTED: 5-10-88 JOB-COMPLETED: 5-10-88

BADGE NUMBER	START TIME1	STOP TIME1	START TIME2	STOP TIME2	START TIME3	STOP TIME3	WORK UNITS
<u>20512</u>	<u>1530</u>	<u>1600</u>	-----	-----	-----	-----	<u>1</u>
<u>17469</u>	<u>1530</u>	<u>1600</u>	-----	-----	-----	-----	-----
<u>18379</u>	<u>1530</u>	<u>1600</u>	-----	-----	-----	-----	-----
-----	-----	-----	-----	-----	-----	-----	-----
-----	-----	-----	-----	-----	-----	-----	-----
-----	-----	-----	-----	-----	-----	-----	-----

OTHER WORK PERFORMED: _____

MATERIAL USED: _____

USER'S SIGNATURE: _____ DATE: _____

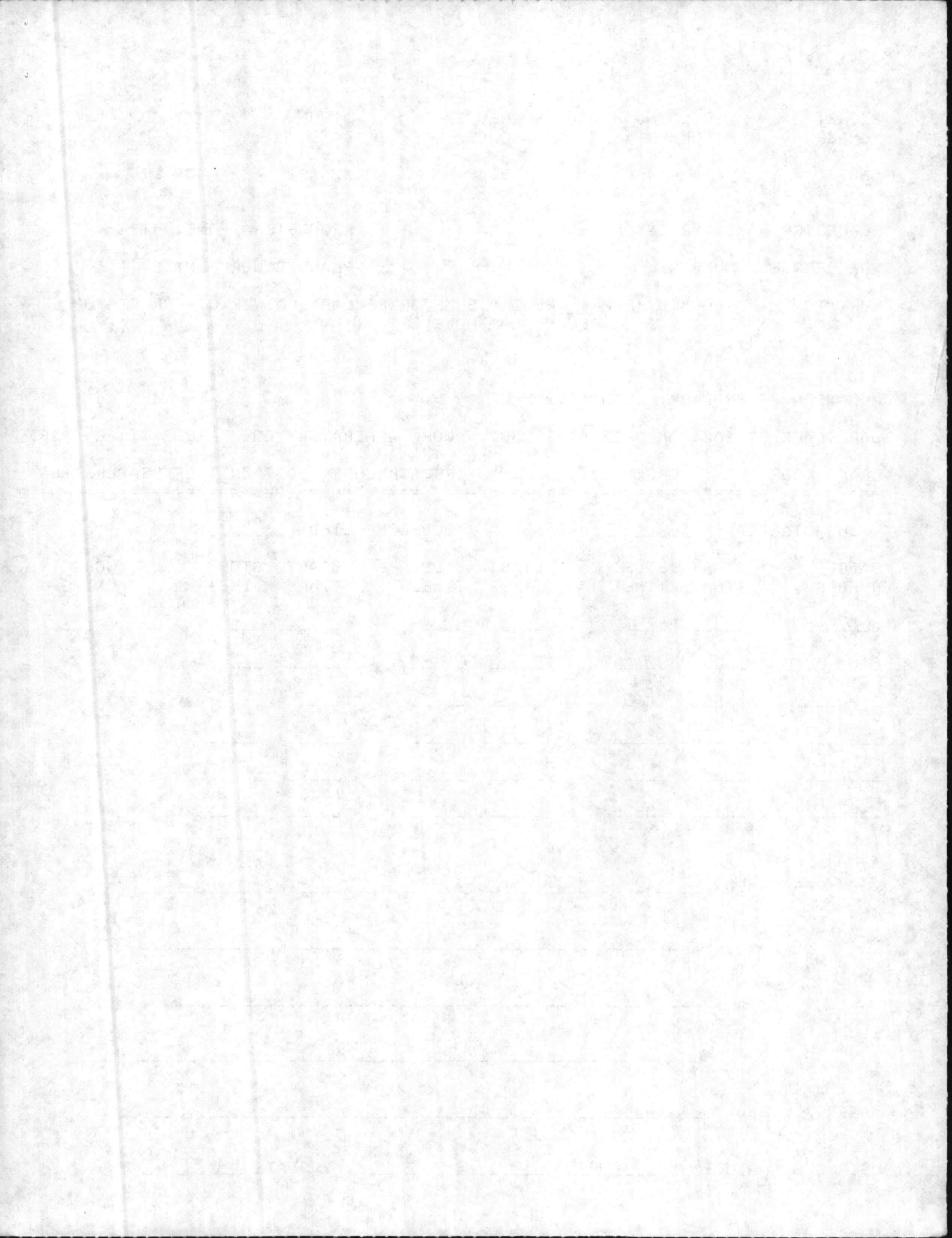

TICKET NUMBER: 568591 BUILDING NUMBER: GRD G10A REQUESTER CODE: B048 ISSUE DATE: 04/26/88 TIME: 09:35

REQUESTER NAME: BRUINTON REQUESTER PHONE: 5794

WORK REQUEST NUMBER: PLANNED WORK UNITS: 1

WORK TO BE PERFORMED: DECALS., FABRICATE, VARIOUS SIZES

LOCATION OF PROBLEM: STM 1072.0 HP

JOB ORDER SERIAL: AM 8 23 A199 2387 WORK GENERATOR: 02 PROPERTY: R (N\R)

CRAFT CODE: H EPS: 0.9 REPAIR CODE: C004 UNIT OF MEASURE: EA

JOB STARTED: 5-15-88

JOB-COMPLETED: 5-10-88

BADGE NUMBER	START TIME1	STOP TIME1	START TIME2	STOP TIME2	START TIME3	STOP TIME3	WORK UNITS
20512	1415	1438					1
17469	1415	1430					
18349	1615	1430					

OTHER WORK PERFORMED:

MATERIAL USED:

USER'S SIGNATURE: DATE:

531944-
543958-
544645-
544881-
549187-
564176-
566969

MAINTENANCE DISCREPANCY REPORT

MCBCL 11014/24 (REV. 04-87)

REQUESTER CODE			WORK REQUEST NUMBER	MINOR JOB <input type="checkbox"/> YES <input type="checkbox"/> NO	ZONE			FOR P&E USE ONLY			FOR COMPLETED WORK ONLY			
BLDG NO.	WGC	*SHOP	LOCATION(S)	JON	UNIT OF MEASR	WORK UNITS	LABOR EPS	COST	MAT'L COST	JOB START ED	JOB COMPLETED	LABOR HOURS	BADGE #	
FC565		87	Dewater stm pit ^{H038}	FC44.0	A046	1	751288			0800	0930		18349 20512	
		87	cut off cond & stm drain ^{H067}	FC44.0	A046	2	751290			0930	1030		18349 20512	
HP 42.1		87	Load stm line ^{H867}	HP42.1	A046	2	751291			1430	1500		20146 18349 20512	
Bld 80		87	Backfill ditch backhoe ^{T026}	Bld 80	A046	25	751293			1600	1645		20146 18349 20512	
FC55		87	CUT OFF STEAM & RETURN FOR CONT ^{H067}	FC431	A046	2	751295			0630	0730		18369 20146	
FC565		87	Dewater STM pit ^{H038}	FC44.0	A046	1	751296			0900	1200		20146	

REMARKS

* CIRCLE COORDINATING SHOP

SUBMITTED BY (PRINT)

R. Hatcher

SHOP

87

DATE

12-15-88

TELEPHONE NO.

3099

