

INSPECTION REPORT
MCBCL 11101/16

Bldg 1711

Area & Facility No.		Date	Inspector & Time (Hours) Used	Sheet #	of	Sheets
STM 5DD HP Field PIT		7-8-86	LANIER, T.C.	1		1
Work Center	Urgency Code *	DEFICIENCIES: Include Size, Sketches, and/or Special Information regarding needed corrections.		*Action Taken	ESTIMATE Man Hours Total Cost	
87	A-199	Repack 3/4" Cut off Valve on Trap Line with Chesterton		2	.3	179237
87	A-199	Repack 3/4" Sump Pump Supply Valve with Chesterton		2	.3	179238
87	A-199	Rebuild Sump Pump - Clean out Sump Hole		2	1.4	179240
87	A-199	Police PIT as Required		2	.6	179241
87	A-199	Repack 1/4" Blow Down Valve with Chesterton		2	.3	179243
					2.9	

* URGENCY CODE: Enter appropriate Code as follows:

- A. Emergency nature, should be corrected as soon as possible.
- B. Essential Maintenance, should be corrected within one (1) year.
- C. Projected Maintenance, correction can wait one or more years, Indicate # of years.

** ACTION TAKEN

- 1. Emergency
- 2. Preventive Maint.
- 3. S. W. O. P.
- 4. Deferred Maintenance

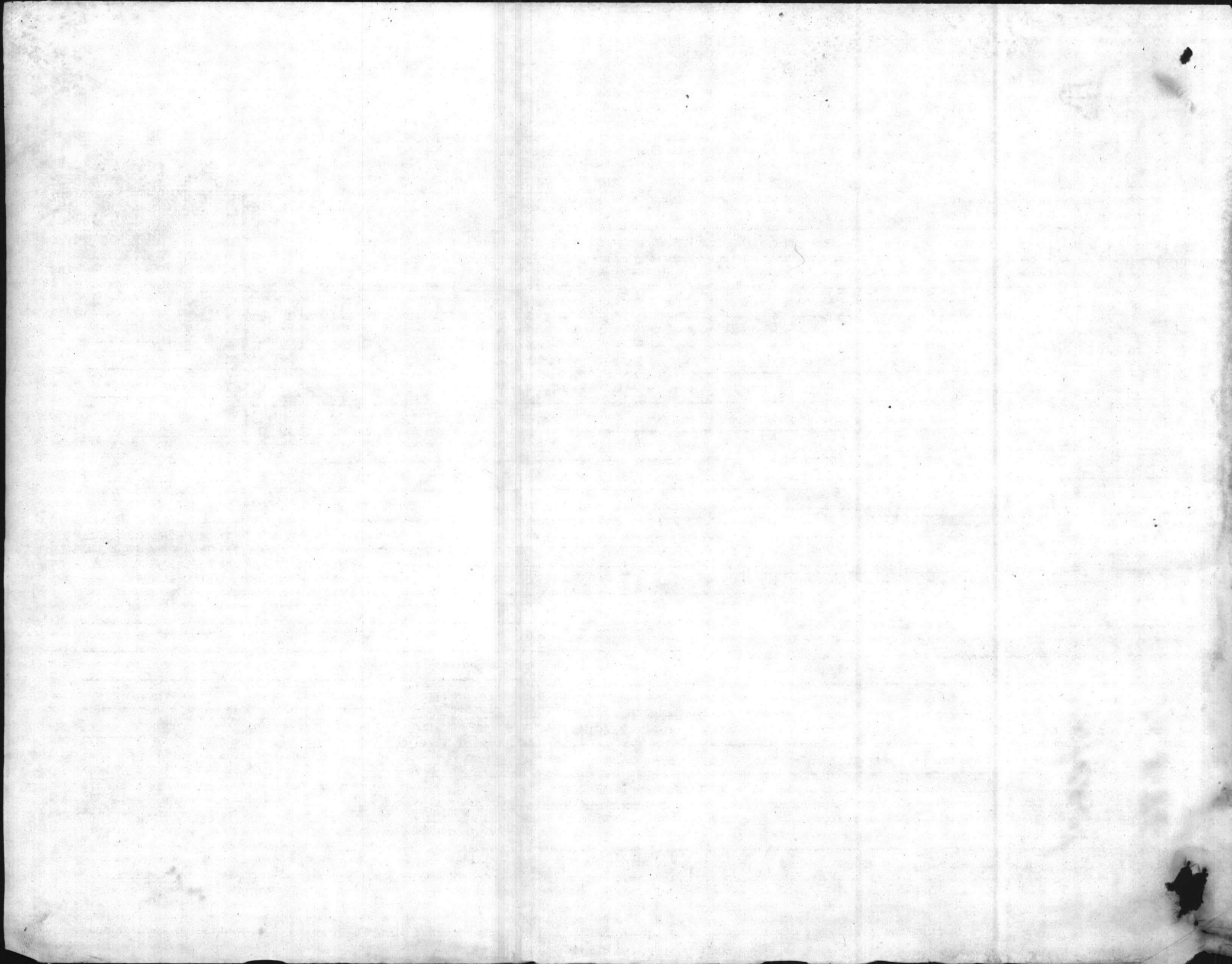

457

TICKET NUMBER	BUILDING NUMBER	REQUESTER CODE	ISSUE DATE	TIME
179237	1711	B048	08/07/86	10:43

REQUESTER NAME: T.C. LANIER REQUESTER PHONE: 5809

WORK REQUEST NUMBER: PLANNED WORK UNITS: 1

WORK TO BE PERFORMED: REPACK 3/4" CUT OFF VALVE ON TRAPLINE WITH CHESTERTON

LOCATION OF PROBLEM: STM 50.0HP FIELD PIT

JOB ORDER SERIAL: AM 6 23 A199 2387 WORK GENERATOR: 02 PROPERTY: R (N/R)

REPAIR CODE: UNIT OF MEASURE:

JOB STARTED	JOB COMPLETED	LABOR HOURS	BADGE NUMBER	WORK UNITS
1000	1015	.3	07058	1
18-6-86	18-6-86	.25	18948	

OTHER WORK PERFORMED: _____

MATERIAL USED: 5/32 x 6" packing

USER'S SIGNATURE: DATE: 10-6-86

H W.P.

10-2-80

A

445

TICKET NUMBER: 179238
 BUILDING NUMBER: 1711
 REQUESTER CODE: B048
 ISSUE DATE: 08/07/86
 TIME: 10:45

REQUESTER NAME: T.C. LANIER
 REQUESTER PHONE: 5809
 WORK REQUEST NUMBER:
 PLANNED WORK UNITS: 1

WORK TO BE PERFORMED: REPACK 3/4" SUMP PUMP SUPPLY VALVE WITH CHESTERTON

LOCATION OF PROBLEM: STM 50.0 HP FIELD PIT

JOB ORDER SERIAL: AM 6 23 A199 2387 WORK GENERATOR: 02 PROPERTY: R (N\R)

REPAIR CODE: UNIT OF MEASURE:

JOB STARTED	JOB COMPLETED	LABOR HOURS	BADGE NUMBER	WORK UNITS
10 15	1030	.25	07008	1
10-6-86	10-6-86	.25	18548	

OTHER WORK PERFORMED:

MATERIAL USED: 5" x 6" bolts

USER'S SIGNATURE: _____ DATE: 10-6-86

N.P.

282 01

440

TICKET NUMBER 179243 BUILDING NUMBER 1711 REQUESTER CODE B048 ISSUE DATE 08/07/86 TIME 10:48

REQUESTER NAME: T.C. LANIER REQUESTER PHONE: 5809 WORK REQUEST NUMBER: PLANNED WORK UNITS: 1 WORK TO BE PERFORMED: REPACK 1 1/4" BLOWN DOWN VALVE WITH CHESTERTON

LOCATION OF PROBLEM: STM 50.0HP FIELD PIT

JOB ORDER SERIAL: AM 6 23 A199 2387 WORK GENERATOR: 02 PROPERTY: R (N\R)

REPAIR CODE: UNIT OF MEASURE:

JOB STARTED	JOB COMPLETED	LABOR HOURS	BADGE NUMBER	WORK UNITS
10 30	10 45	.25	02058	1
10-6-86	10-6-86	.25	08542	

OTHER WORK PERFORMED:

MATERIAL USED: 5/8" x 6" packing

USER'S SIGNATURE: DATE: 10-6-86

W.P.

10

42

28-2-01

8:30-1042

INSPECTION REPORT
MCBCL 11101/16

Area & Facility No.		Date	Inspector & Time (Hours) Used	Sheet #	of	Sheets
GRD G10A Stm 1.0 B13		8/15/86	Shardless	1	1	
Work Center	Urgency Code *	DEFICIENCIES: Include Size, Sketches, and/or Special Information regarding needed corrections.	*Action Taken	ESTIMATE		
				Man Hours	Total Cost	
87	A205	Install 15' of fiberglass with Alumium Jacket ON 8" Steam line		1.8	183169	
87	A205	Install 15' of fiberglass Insulation with Alumium Jacket ON 3" condensate Line.		1.8	183173	
87	A205	Install 6' of fiberglass INSulation with Alumium Jacket ON 4" Steam line.		.6	183176	
87	A205	Install 6' of fiberglass INSulation with Alumium Jacket ON 2" Condensate Line		.6	183178	
87	A205	Install (7) 8" fiberglass Elbows		1.1	183183	
87	A205	Install (7) 3" fiberglass Elbows		1.1	183184	
87	A205	Install (1) 4" fiberglass Elbows		.3	183187	
87	A205	Install (2) 8" fiberglass Tee		.3	183188	

* URGENCY CODE: Enter appropriate Code as follows:

- A. Emergency nature, should be corrected as soon as possible.
- B. Essential Maintenance, should be corrected within one (1) year.
- C. Projected Maintenance, correction can wait one or more years, Indicate # of years.

** ACTION TAKEN

- 1. Emergency
- 2. Preventive Maint.
- 3. S. W. O. P.
- 4. Deferred Maintenance

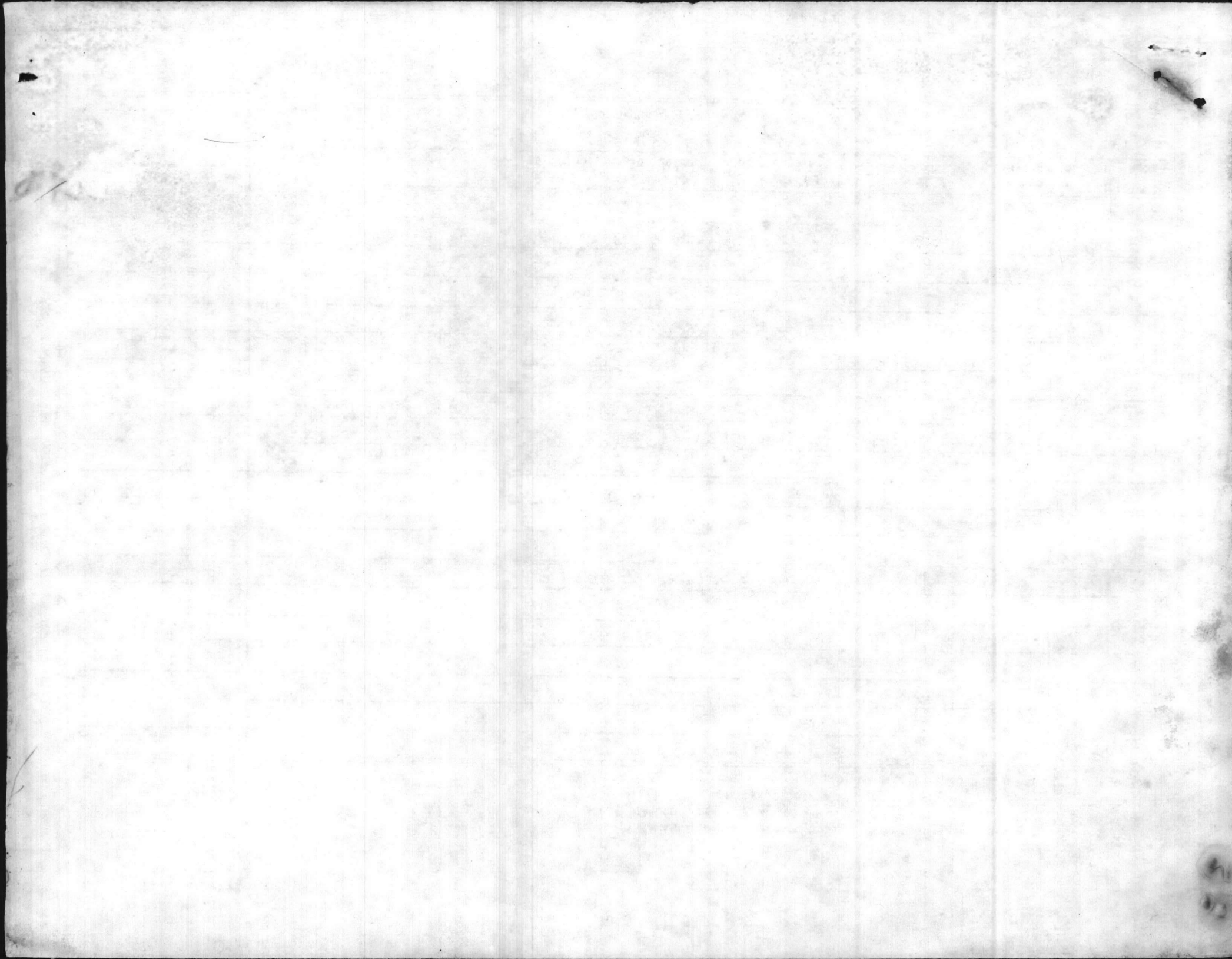

1155

TICKET NUMBER	BUILDING NUMBER	REQUESTER CODE	ISSUE DATE	TIME
183169	GRD G10A BB15	B048	08/19/86	10:03

REQUESTER NAME: SHARPLESS REQUESTER PHONE: 5809

WORK REQUEST NUMBER: PLANNED WORK UNITS: 1

WORK TO BE PERFORMED: INSTALL 15' OF FIBERGLASS WITH ALUMINUM JACKET ON 8" STEAM LINE

LOCATION OF PROBLEM: STM 1.0 BB

JOB ORDER SERIAL: AM 6.23 A205 2387 WORK GENERATOR: 02 PROPERTY: R (N/R)

REPAIR CODE: UNIT OF MEASURE:

JOB STARTED	JOB COMPLETED	LABOR HOURS	BADGE NUMBER	WORK UNITS
9-5-86		15 min	18223	
-----	-----	-----	-----	-----
-----	-----	-----	-----	-----
-----	-----	-----	-----	-----
-----	-----	-----	-----	-----
-----	-----	-----	-----	-----
-----	-----	-----	-----	-----

OTHER WORK PERFORMED: CHECKED PIT; CANT DO WORK, WATER IN PIT

MATERIAL USED:

under contract

USER'S SIGNATURE:

DATE: 10-8-86

H

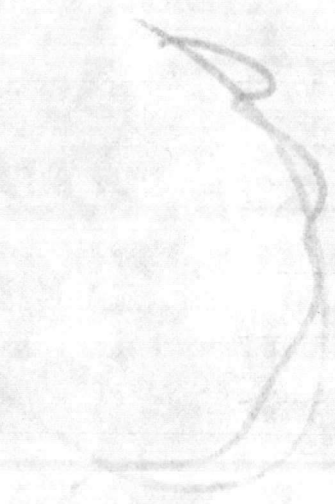

under contract

10-8-86

10

1156

TICKET NUMBER	BUILDING NUMBER	REQUESTER CODE	ISSUE DATE	TIME
183173	GRD G10A	B048	08/19/86	10:05

REQUESTER NAME: SHARPLESS REQUESTER PHONE: 5809

WORK REQUEST NUMBER: PLANNED WORK UNITS: 1

WORK TO BE PERFORMED: INSTALL 15' OF FIBERGLASS INSULATION WITH ALUMINUM JACKET ON 3" CONDENSATE LINE

LOCATION OF PROBLEM: STM 1.0 BB

JOB ORDER SERIAL: AM 6.23 A205 2387 WORK GENERATOR: 02 PROPERTY: R (N/R)

REPAIR CODE: UNIT OF MEASURE:

JOB STARTED	JOB COMPLETED	LABOR HOURS	BADGE NUMBER	WORK UNITS
-----	-----	-----	-----	-----
-----	-----	-----	-----	-----
-----	-----	-----	-----	-----
-----	-----	-----	-----	-----
-----	-----	-----	-----	-----
-----	-----	-----	-----	-----
-----	-----	-----	-----	-----

OTHER WORK PERFORMED: -----

MATERIAL USED: -----

under contract

USER'S SIGNATURE: ----- DATE: 10-8-86

H

under contract

10-8-86

pk

1157

TICKET NUMBER	BUILDING NUMBER	REQUESTER CODE	ISSUE DATE	TIME
183176	GRD G10A	B048	08/19/86	10:09

REQUESTER NAME: SHARPLESS REQUESTER PHONE: 5809

WORK REQUEST NUMBER: PLANNED WORK UNITS: 1

WORK TO BE PERFORMED: INSTALL 6" OF FIBERGLASS INSULATION WITH ALUMION JACKET ON 4" STEAM LINE

LOCATION OF PROBLEM: STM 1.0 BB

JOB ORDER SERIAL: AM 6 23 A205 2387 WORK GENERATOR: 02 PROPERTY: R (N/R)

REPAIR CODE: UNIT OF MEASURE:

JOB STARTED	JOB COMPLETED	LABOR HOURS	BADGE NUMBER	WORK UNITS
-----	-----	-----	-----	-----
-----	-----	-----	-----	-----
-----	-----	-----	-----	-----
-----	-----	-----	-----	-----
-----	-----	-----	-----	-----
-----	-----	-----	-----	-----
-----	-----	-----	-----	-----
-----	-----	-----	-----	-----

OTHER WORK PERFORMED: -----

MATERIAL USED: -----

under contract

USER'S SIGNATURE: ----- DATE: 10-8-86

H

under contract

10-8-86

10

1150

TICKET NUMBER	BUILDING NUMBER	REQUESTER CODE	ISSUE DATE	TIME
183187	GRD G10A	8048	08/19/86	10:18

REQUESTER NAME: SHARPLESS REQUESTER PHONE: 5809

WORK REQUEST NUMBER: PLANNED WORK UNITS: 1

WORK TO BE PERFORMED: INSTALL (1) 4" FIBERGLASS ELBOWS

LOCATION OF PROBLEM: STM 1.0 BB

JOB ORDER SERIAL: AM 6 23 A205 2387 WORK GENERATOR: 02 PROPERTY: R (N/R)

REPAIR CODE: UNIT OF MEASURE:

JOB STARTED	JOB COMPLETED	LABOR HOURS	BADGE NUMBER	WORK UNITS
-----	-----	-----	-----	-----
-----	-----	-----	-----	-----
-----	-----	-----	-----	-----
-----	-----	-----	-----	-----
-----	-----	-----	-----	-----
-----	-----	-----	-----	-----
-----	-----	-----	-----	-----

OTHER WORK PERFORMED: -----

MATERIAL USED: -----

under contract

USER'S SIGNATURE: ----- DATE: 10-8-86

H

under contract

10-1-72

10/1

1149

TICKET NUMBER	BUILDING NUMBER	REQUESTER CODE	ISSUE DATE	TIME
183184	GRD 610A	8048	08/19/86	10:17

REQUESTER NAME: SHARPLESS REQUESTER PHONE: 5809

WORK REQUEST NUMBER: PLANNED WORK UNITS: 1

WORK TO BE PERFORMED: INSTALL(7) 3" FIBERGLASS ELBOWS

LOCATION OF PROBLEM: STM 1.0 BB

JOB ORDER SERIAL: AM 6 23 A205 2387 WORK GENERATOR: 02 PROPERTY: R (N\R)

REPAIR CODE: UNIT OF MEASURE:

JOB STARTED	JOB COMPLETED	LABOR HOURS	BADGE NUMBER	WORK UNITS
-----	-----	-----	-----	-----
-----	-----	-----	-----	-----
-----	-----	-----	-----	-----
-----	-----	-----	-----	-----
-----	-----	-----	-----	-----
-----	-----	-----	-----	-----
-----	-----	-----	-----	-----

OTHER WORK PERFORMED: -----

MATERIAL USED: -----

under contract

USER'S SIGNATURE: -----

DATE: 10-8-86

H

center contact

1148

TICKET NUMBER	BUILDING NUMBER	REQUESTER CODE	ISSUE DATE	TIME
183183	GRD 610A	B048	08/19/86	10:15

REQUESTER NAME: SHARPLESS REQUESTER PHONE: 5809

WORK REQUEST NUMBER: PLANNED WORK UNITS: 1

WORK TO BE PERFORMED: INSTALL (7) 8" FIBERGLASS ELBOWS

LOCATION OF PROBLEM: STM 1.0 BB

JOB ORDER SERIAL: AM 6 23 A205 2387 WORK GENERATOR: 02 PROPERTY: R (N/R)

REPAIR CODE: UNIT OF MEASURE:

JOB STARTED	JOB COMPLETED	LABOR HOURS	BADGE NUMBER	WORK UNITS
-----	-----	-----	-----	-----
-----	-----	-----	-----	-----
-----	-----	-----	-----	-----
-----	-----	-----	-----	-----
-----	-----	-----	-----	-----
-----	-----	-----	-----	-----
-----	-----	-----	-----	-----

OTHER WORK PERFORMED: -----

MATERIAL USED: ----- *undee contract* -----

USER'S SIGNATURE: ----- DATE: 10-8-86
H

contact

82

44

1147

TICKET NUMBER	BUILDING NUMBER	REQUESTER CODE	ISSUE DATE	TIME
183178	GPO G10A	B043	08/19/86	10:12

REQUESTER NAME: SHAPLESS REQUESTER PHONE: 5809

WORK REQUEST NUMBER: PLANNED WORK UNITS: 1

WORK TO BE PERFORMED: INSTALL 6" OF FIBERGLASS INSULATION WITH ALUMINIUM JACKET ON 2" CONDENSATE LINE

LOCATION OF PROBLEM: STM 1.0 BB

JOB ORDER SERIAL: AM 6 23 A205 2387 WORK GENERATOR: 02 PROPERTY: R (NAR)

REPAIR CODE: UNIT OF MEASURE:

JOB STARTED	JOB COMPLETED	LABOR HOURS	BADGE NUMBER	WORK UNITS
-----	-----	-----	-----	-----
-----	-----	-----	-----	-----
-----	-----	-----	-----	-----
-----	-----	-----	-----	-----
-----	-----	-----	-----	-----
-----	-----	-----	-----	-----
-----	-----	-----	-----	-----

OTHER WORK PERFORMED: -----

MATERIAL USED: -----

Under contract

USER'S SIGNATURE: ----- DATE: 10-8-86

#

Contract

82

#

1157

TICKET NUMBER	SURLOT NUMBER	REQUESTER CODE	ISSUE DATE	TIME
183188	GRD 610A	B048	03/19/86	10:20

REQUESTER NAME: SHARPLESS REQUESTER PHONE: 5809

WORK REQUEST NUMBER: PLANNED WORK UNITS: 1

WORK TO BE PERFORMED: INSTALL (2) 2" FIBERGLASS TEE

LOCATION OF PROBLEM: STM 1.0 BB

JOB ORDER SERIAL: AM 6 23 A205 2387 WORK GENERATOR: 02 PROPERTY: R (NR)

REPAIR CODE: UNIT OF MEASURE:

JOB STARTED	JOB COMPLETED	LABOR HOURS	BADGE NUMBER	WORK UNITS
-----	-----	-----	-----	-----
-----	-----	-----	-----	-----
-----	-----	-----	-----	-----
-----	-----	-----	-----	-----
-----	-----	-----	-----	-----
-----	-----	-----	-----	-----
-----	-----	-----	-----	-----

OTHER WORK PERFORMED: -----

MATERIAL USED: *under contract*

USER'S SIGNATURE: DATE: *10-8-86*

Handwritten mark

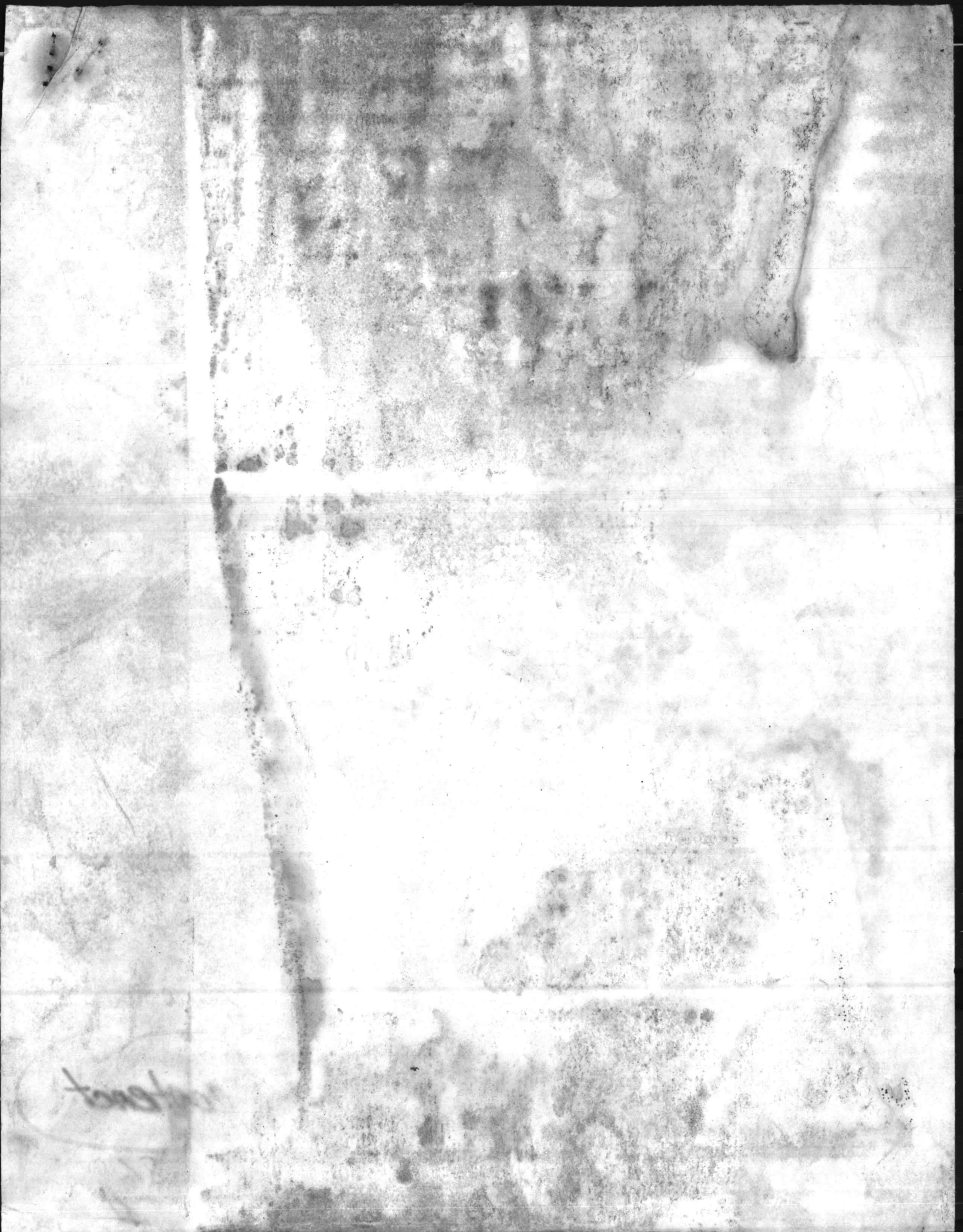

back

25

5285-1

SC 1200

in line

40

INSPECTION REPORT

MCBCL 11101/16

2

Comp

Area & Facility No.		Date	Inspector & Time (Hours) Used	Sheet #	of	Sheets
AS 414A		2-1-87	Humphrey			
Work Center	Urgency Code *	DEFICIENCIES:	Include Size, Sketches, and/or Special Information regarding needed corrections.	*Action *Taken	ESTIMATE	
					Man Hours	Total Cost
87		INSULATE 2" X 3'	300784	H114	.4	
87		INSULATE 6" X 3'	300785	H114	.4	
87		CLEAN AREA AFTER WORK IS COMPLETE	300787	H098	.8	
		IPC 2"				
		IPC 6"				

* URGENCY CODE: Enter appropriate Code as follows:

- A. Emergency nature, should be corrected as soon as possible.
- B. Essential Maintenance, should be corrected within one (1) year.
- C. Projected Maintenance, correction can wait one or more years, Indicate # of years.

** ACTION TAKEN

- 1. Emergency
- 2. Preventive Maint.
- 3. S. W. O. P.
- 4. Deferred Maintenance

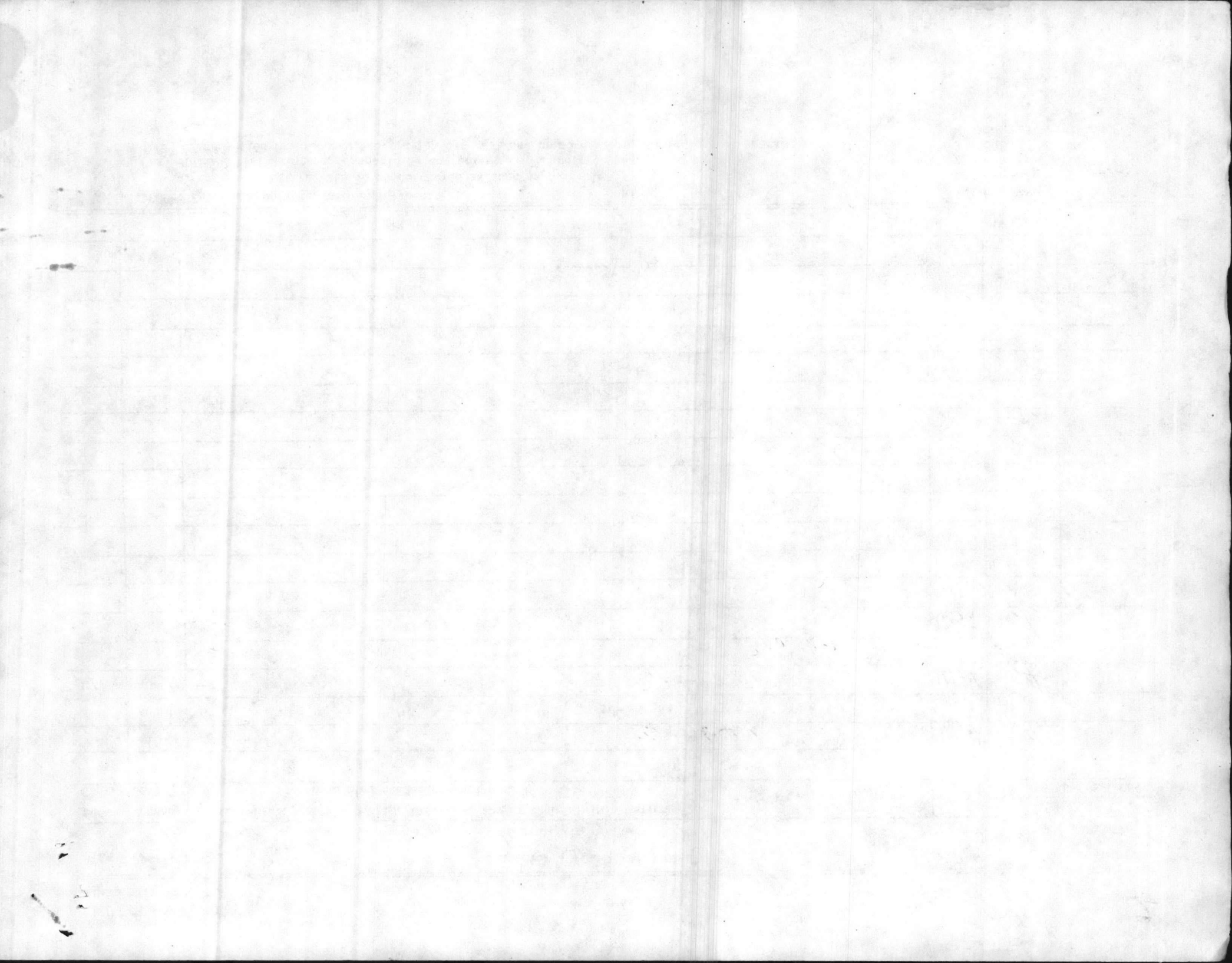

TICKET NUMBER: 300787 BUILDING NUMBER: GRD G10D REQUESTER CODE: B045 ISSUE DATE: 04/14/87 TIME: 13:38

REQUESTER NAME: HUMPHRAEY REQUESTER PHONE: 3099

WORK REQUEST NUMBER: PLANNED WORK UNITS: 1

WORK TO BE PERFORMED: PIT, SUMP, CLEAN OUT, MECHANICAL ROOM OR STEAM DISTRIBUTION PIT CLEAN AREA AFTER WORK IS COMPLETE

LOCATION OF PROBLEM: AS 414A

JOB ORDER SERIAL: AM 7 23 A056 2387 WORK GENERATOR: 02 PROPERTY: R (N/R)

CRAFT CODE: N EPS: 0.7 REPAIR CODE: H098 UNIT OF MEASURE: EA

JOB STARTED: 5-27-87 JOB-COMPLETED: 5-27-87

BADGE NUMBER	START TIME1	STOP TIME1	START TIME2	STOP TIME2	START TIME3	STOP TIME3	WORK UNITS
18223	0845	0900	-----	-----	-----	-----	1
12216	0845	0900	-----	-----	-----	-----	
-----	-----	-----	-----	-----	-----	-----	
-----	-----	-----	-----	-----	-----	-----	
-----	-----	-----	-----	-----	-----	-----	
-----	-----	-----	-----	-----	-----	-----	

OTHER WORK PERFORMED: -----

MATERIAL USED: NONE

USER'S SIGNATURE: _____ DATE: _____

18.000

1000

4

075

1021

1021

1021

TICKET NUMBER: 300785 BUILDING NUMBER: GRD G10D REQUESTER CODE: B045 ISSUE DATE: 04/14/87 TIME: 13:37

REQUESTER NAME: HUMPHREY REQUESTER PHONE: 3099
 WORK REQUEST NUMBER: PLANNED WORK UNITS: 1

WORK TO BE PERFORMED: INSULATION, INSTALL ON VALVES, FROM 1/4" TO 14" ID

LOCATION OF PROBLEM: AS 414A

JOB ORDER SERIAL: AM 7 23 A056 2387 WORK GENERATOR: 02 PROPERTY: R (N\R)

CRAFT CODE: N EPS: 0.7 REPAIR CODE: H114 UNIT OF MEASURE: EA

JOB STARTED: 5-26-87 JOB-COMPLETED: 5-26-87

BADGE NUMBER	START TIME1	STOP TIME1	START TIME2	STOP TIME2	START TIME3	STOP TIME3	WORK UNITS
18223	1415	1445					3

OTHER WORK PERFORMED: (1) COVER 3' OF 6" X 1 1/2" INSULATION WITH METAL
 (2) SEAL ENDST CUTS WITH MASTIC

MATERIAL USED: 3' OF 6" X 1 1/2" INSULATION 3' OF 6" X 1 1/2" METAL 50 STAPLES
 USER'S SIGNATURE: 1 PINT OF MASTIC DATE: H

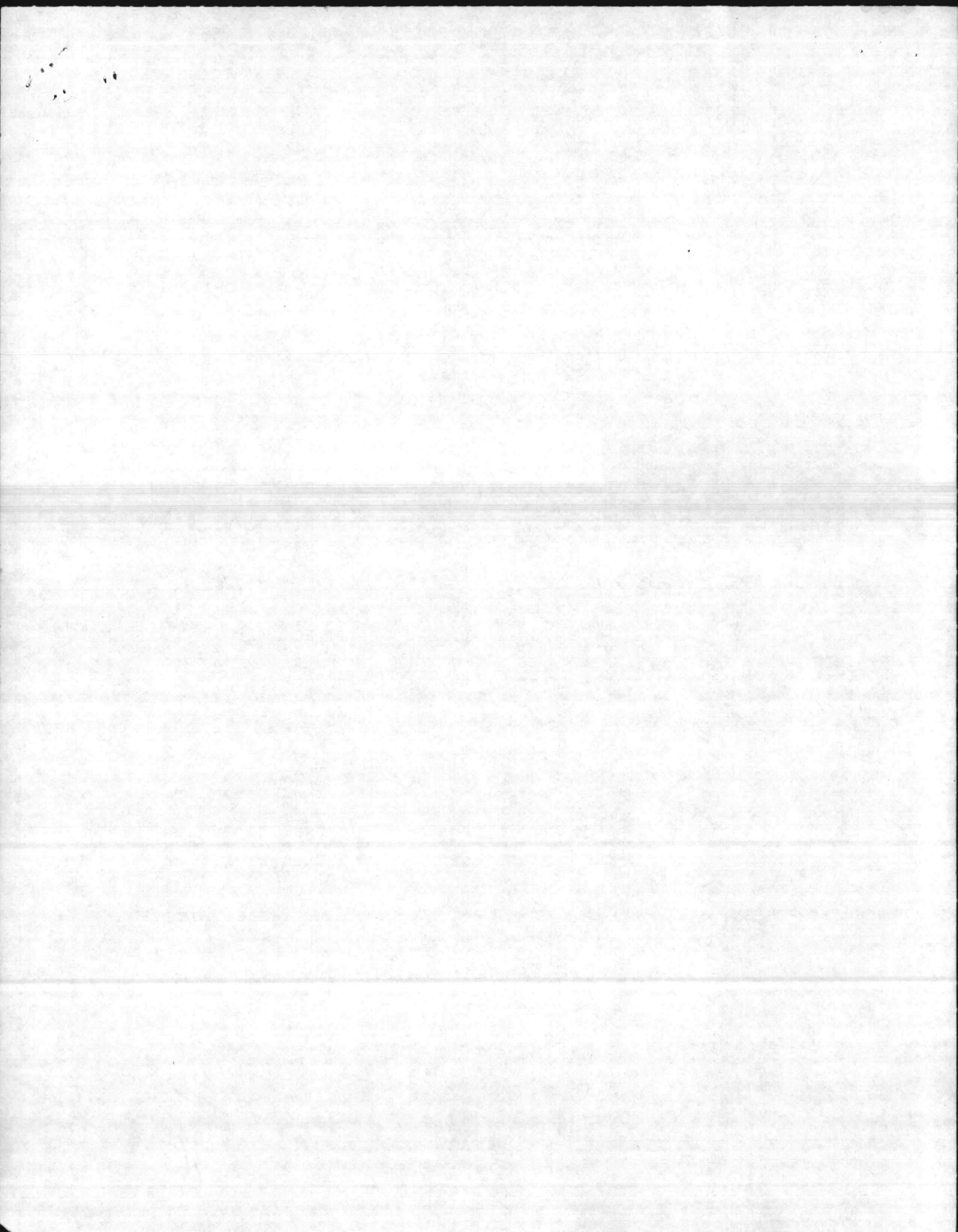

TICKET NUMBER: 300784 BUILDING NUMBER: GRD G10D REQUESTER CODE: B045 ISSUE DATE: 04/14/87 TIME: 13:36

REQUESTER NAME: HUMPHREY REQUESTER PHONE: 3099

WORK REQUEST NUMBER: PLANNED WORK UNITS: 1

WORK TO BE PERFORMED: INSULATION, INSTALL ON VALVES, FROM 1/4" TO 14" ID

LOCATION OF PROBLEM: AS 414 A

JOB ORDER SERIAL: AM 7 23 A056 2387 WORK GENERATOR: 02 PROPERTY: R (N/R)

CRAFT CODE: N EPS: 0.7 REPAIR CODE: H114 UNIT OF MEASURE: EA

JOB STARTED: 5-26-87 JOB-COMPLETED: 5-27-87

BADGE NUMBER	START TIME1	STOP TIME1	START TIME2	STOP TIME2	START TIME3	STOP TIME3	WORK UNITS
18223	1515	1545					3

OTHER WORK PERFORMED: (1) COVER 3' OF 2" X 1" INSULATION WITH METAL (2) SEAL ENDS & CUTS WITH MASTIC

MATERIAL USED: 3' OF 2" X 1" INSULATION, 3' OF 2" X 1" METAL COVER, 50 STAPLES, 1/2 PINT OF MASTIC

USER'S SIGNATURE: DATE:

INSPECTION REPORT
MCBCL 11101/16

A056 GRD GND

①

Area & Facility No.		Date	Inspector & Time (Hours) Used	Sheet #	of	Sheets
AS 414B		1-30-87	Humphrey comp.			
Work Center	Urgency Code *	DEFICIENCIES: Include Size, Sketches, and/or Special Information regarding needed corrections.	*Action *Taken	ESTIMATE		
				Man Hours	Total Cost	
87		INSULATE 6" VALVE 300767	H114	.4		
87		INSULATE 6 FT 6" PIPE 300773	H114	.4		
87		INSTALL METAL ON INSULATION 300776	H113	.8		
87		CLEAN AREA AFTER WORK IS COMPLETE 300777	H098	.8		
		NO # A056				
		2pc 6"				
		1pc 12"				

* URGENCY CODE: Enter appropriate Code as follows:

- A. Emergency nature, should be corrected as soon as possible.
- B. Essential Maintenance, should be corrected within one (1) year.
- C. Projected Maintenance, correction can wait one or more years, Indicate # of years.

** ACTION TAKEN

- 1. Emergency
- 2. Preventive Maint.
- 3. S. W. O. P.
- 4. Deferred Maintenance

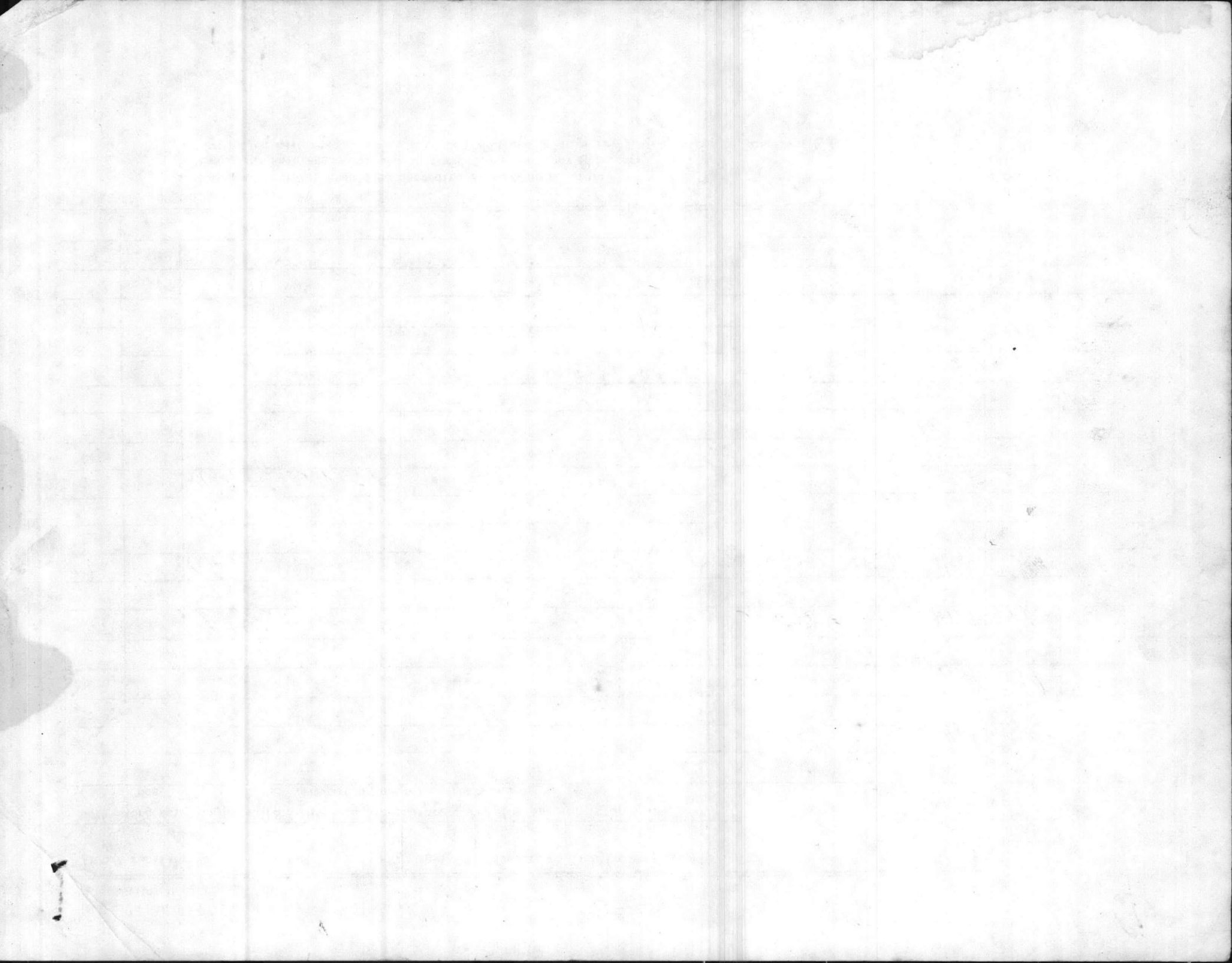

TICKET NUMBER: 300767 BUILDING NUMBER: GRD G10D REQUESTER CODE: 6045 ISSUE DATE: 04/14/87 TIME: 13:32

REQUESTER NAME: HUMPHREY REQUESTER PHONE: 3099

WORK REQUEST NUMBER: PLANNED WORK UNITS: 1

WORK TO BE PERFORMED: INSULATION, INSTALL ON VALVES, FROM 1/4" TO 14" ID
INSULATE 6 INCH VALVE

LOCATION OF PROBLEM: AS 414B

JOB ORDER SERIAL: AM 7 23 A056 2387 WORK GENERATOR: 02 PROPERTY: R (N\R)

CRAFT CODE: N EPS: 0.7 REPAIR CODE: H114 UNIT OF MEASURE: EA

JOB STARTED: 5-26-87 JOB-COMPLETED: 5-26-87

BADGE NUMBER	START TIME1	STOP TIME1	START TIME2	STOP TIME2	START TIME3	STOP TIME3	WORK UNITS
18223	0930	1000					2

OTHER WORK PERFORMED: (1) PACK ENDS OF 12" INSULATION WITH INSULATION TO SEAL HEAT
(2) SEAL CUTS TENDS WITH MASTIC

MATERIAL USED: 3' OF 12" X 1/2" INSULATION, 25 STAPLES
1 qt. OF MASTIC

USER'S SIGNATURE: DATE:

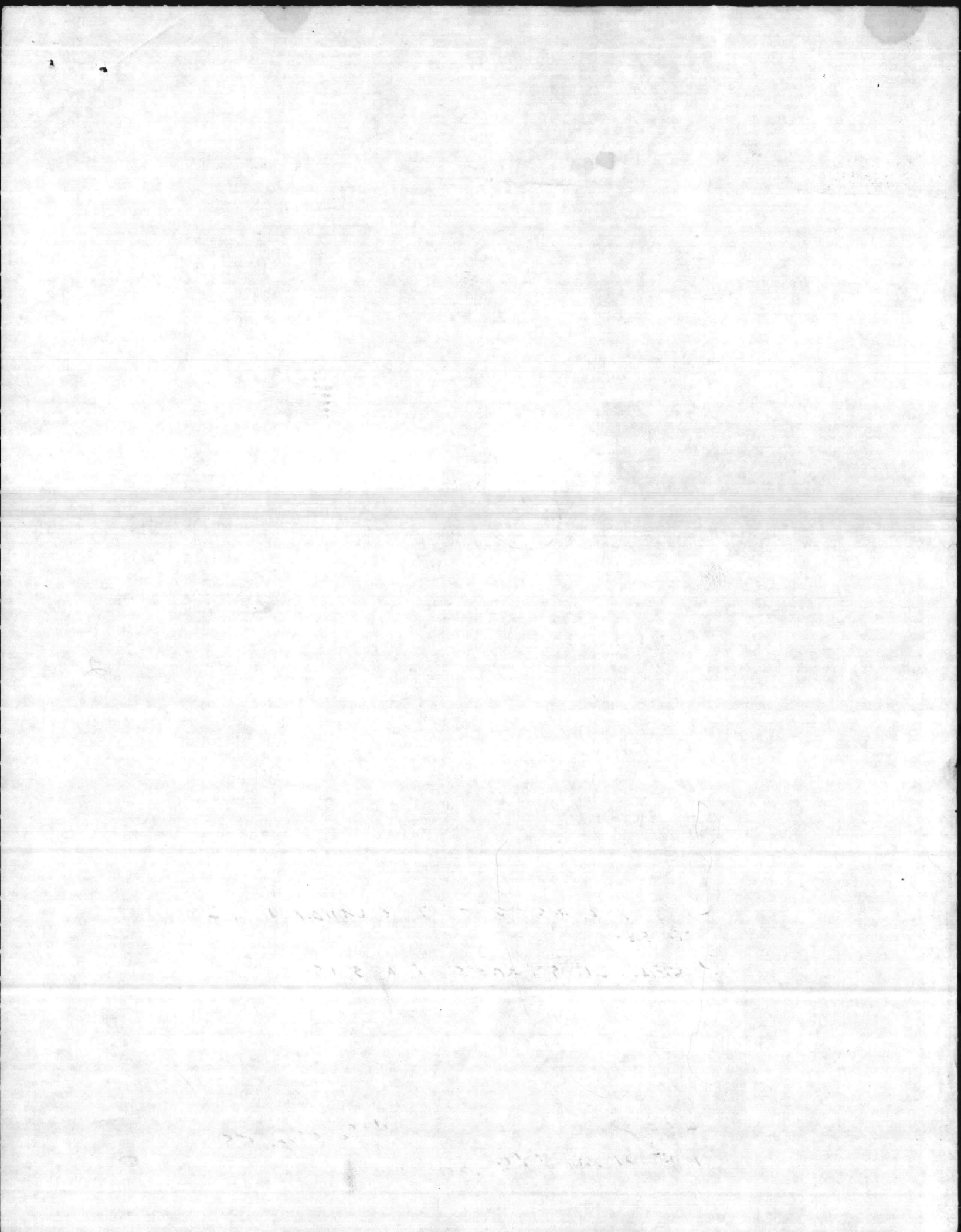

TICKET NUMBER: 300773 BUILDING NUMBER: GRD G10D REQUESTER CODE: B045 ISSUE DATE: 04/14/87 TIME: 13:33

REQUESTER NAME: HUMPHREY REQUESTER PHONE: 3099

WORK REQUEST NUMBER: PLANNED WORK UNITS: 1

WORK TO BE PERFORMED: INSULATION, INSTALL ON VALVES, FROM 1/4" TO 14" ID INSULATE 6 FT 6" PIPE

LOCATION OF PROBLEM: AS 414B

JOB ORDER SERIAL: AM 7 23 A056 2387 WORK GENERATOR: 02 PROPERTY: R (N\R)

DRAFT CODE: N EPS: 0.7 REPAIR CODE: H114 UNIT OF MEASURE: EA

JOB STARTED: 5-26-87 JOB-COMPLETED: 5-26-87

BADGE NUMBER	START TIME1	STOP TIME1	START TIME2	STOP TIME2	START TIME3	STOP TIME3	WORK UNITS
18223	0830	0900					3

OTHER WORK PERFORMED: (1) INSULATE 3' OF 6" PIPE + COVER WITH METAL (2) SEAL CUTS + ENDS WITH MASTIC

MATERIAL USED: 6' OF 6" X 1 1/2" INSULATION, 3' OF 6" X 1 1/2" METAL 70 STAPLES 1 PINT OF MASTIC

USER'S SIGNATURE: DATE:

TICKET NUMBER: 300776 BUILDING NUMBER: GRD G10D REQUESTER CODE: B045 ISSUE DATE: 04/14/87 TIME: 13:34

REQUESTER NAME: HUMPHREY REQUESTER PHONE: 3099

WORK REQUEST NUMBER: PLANNED WORK UNITS: 1

WORK TO BE PERFORMED: INSULATION, INSTALL FIBERGLASS ON ELBOWS 90 & 45, C OVER WITH ALUMINUM

INSTALL METL ON INSULATION

LOCATION OF PROBLEM: AS 414B

JOB ORDER SERIAL: AM 7 23 A056 2387 WORK GENERATOR: 02 PROPERTY: R (N/R)

CRAFT CODE: N EPS: 1.1 REPAIR CODE: H113 UNIT OF MEASURE: EA

JOB STARTED: 5-26-87 JOB-COMPLETED: 5-26-87

BADGE NUMBER	START TIME1	STOP TIME1	START TIME2	STOP TIME2	START TIME3	STOP TIME3	WORK UNITS
18223	1015	1115					2

OTHER WORK PERFORMED:

MATERIAL USED: 3' OF 6" X 1 1/2" METAL, 3' OF 12" X 1 1/2" METAL 40 STAPLES

USER'S SIGNATURE: DATE: H

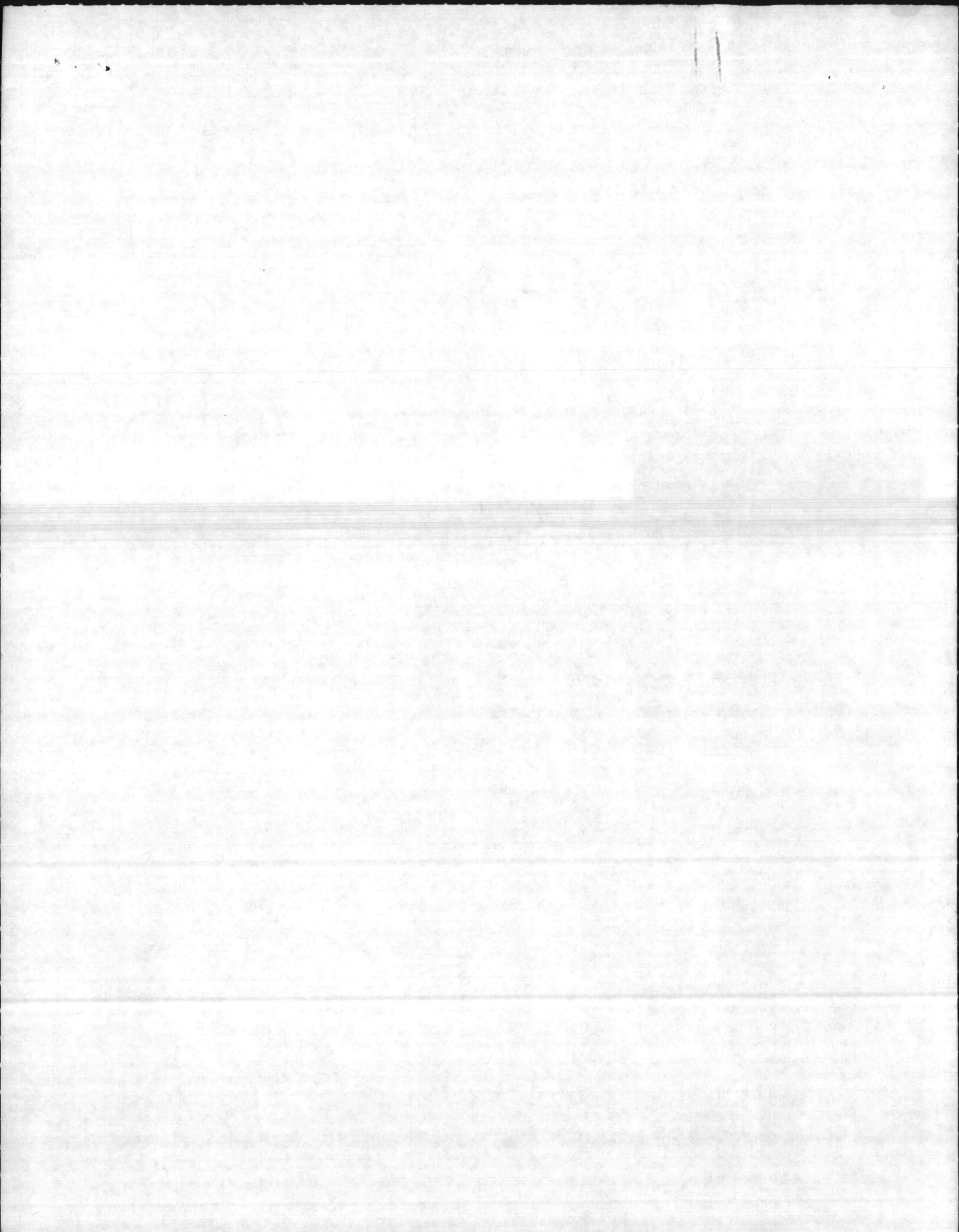

TICKET NUMBER: 300777 BUILDING NUMBER: GRD G10D REQUESTER CODE: B045 ISSUE DATE: 04/14/87 TIME: 13:35

REQUESTER NAME: HUMPHREY REQUESTER PHONE: 3099

WORK REQUEST NUMBER: PLANNED WORK UNITS: 1

WORK TO BE PERFORMED: PIT, SUMP, CLEAN OUT, MECHANICAL ROOM OR STEAM DISTRIBUTION PIT

CLEAN AREA AFTER WORK IS COMPLETED

LOCATION OF PROBLEM: AS 414B

JOB ORDER SERIAL: AM 7 23 A056 2387 WORK GENERATOR: 02 PROPERTY: R (N\R)

CRAFT CODE: N EPS: 0.7 REPAIR CODE: H098 UNIT OF MEASURE: EA

JOB STARTED: 5-26-87

JOB-COMPLETED: 5-26-87

BADGE NUMBER	START TIME1	STOP TIME1	START TIME2	STOP TIME2	START TIME3	STOP TIME3	WORK UNITS
18223	1230	1245					1
12216	1230	1245					

OTHER WORK PERFORMED:

MATERIAL USED: 1 BAG

USER'S SIGNATURE: DATE: A

11

U

...

U

31

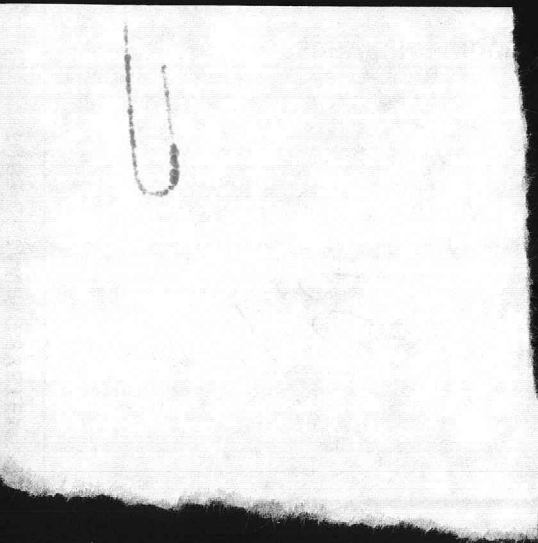

TICKET NUMBER: 300797
 BUILDING NUMBER: GRD G10D
 REQUESTER CODE: B045
 ISSUE DATE: 04/14/87
 TIME: 13:40

REQUESTER NAME: HUMPHREY
 REQUESTER PHONE: 3099

WORK REQUEST NUMBER:
 PLANNED WORK UNITS: 1

WORK TO BE PERFORMED: INSULATION, INSTALL ON VALVES, FROM 1/4" TO 14" ID
 INSULATE 2" STEAM VALVE

LOCATION OF PROBLEM: AS 240 A

JOB ORDER SERIAL: AM 7 23 A056 2387
 WORK GENERATOR: 02 PROPERTY: R (N\R)

CRAFT CODE: N EPS: 0.7 REPAIR CODE: H114 UNIT OF MEASURE: EA

JOB STARTED: 5-1-87
 JOB-COMPLETED: 5-1-87

BADGE NUMBER	START TIME1	STOP TIME1	START TIME2	STOP TIME2	START TIME3	STOP TIME3	WORK UNITS
18223	1415	1445					3

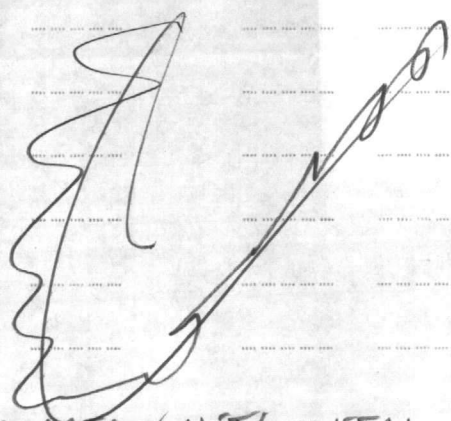

OTHER WORK PERFORMED: ① COVER 7"X1 1/2" INSULATION WITH METAL
 ② WATERPROOF ENDS & CUTS WITH MASTIC

MATERIAL USED: 3' OF 7"X1 1/2" INSULATION 3' OF 7"X1 1/2" METAL COVER
 50 STAPLES, 1 PINT OF MASTIC

USER'S SIGNATURE: _____ DATE: H

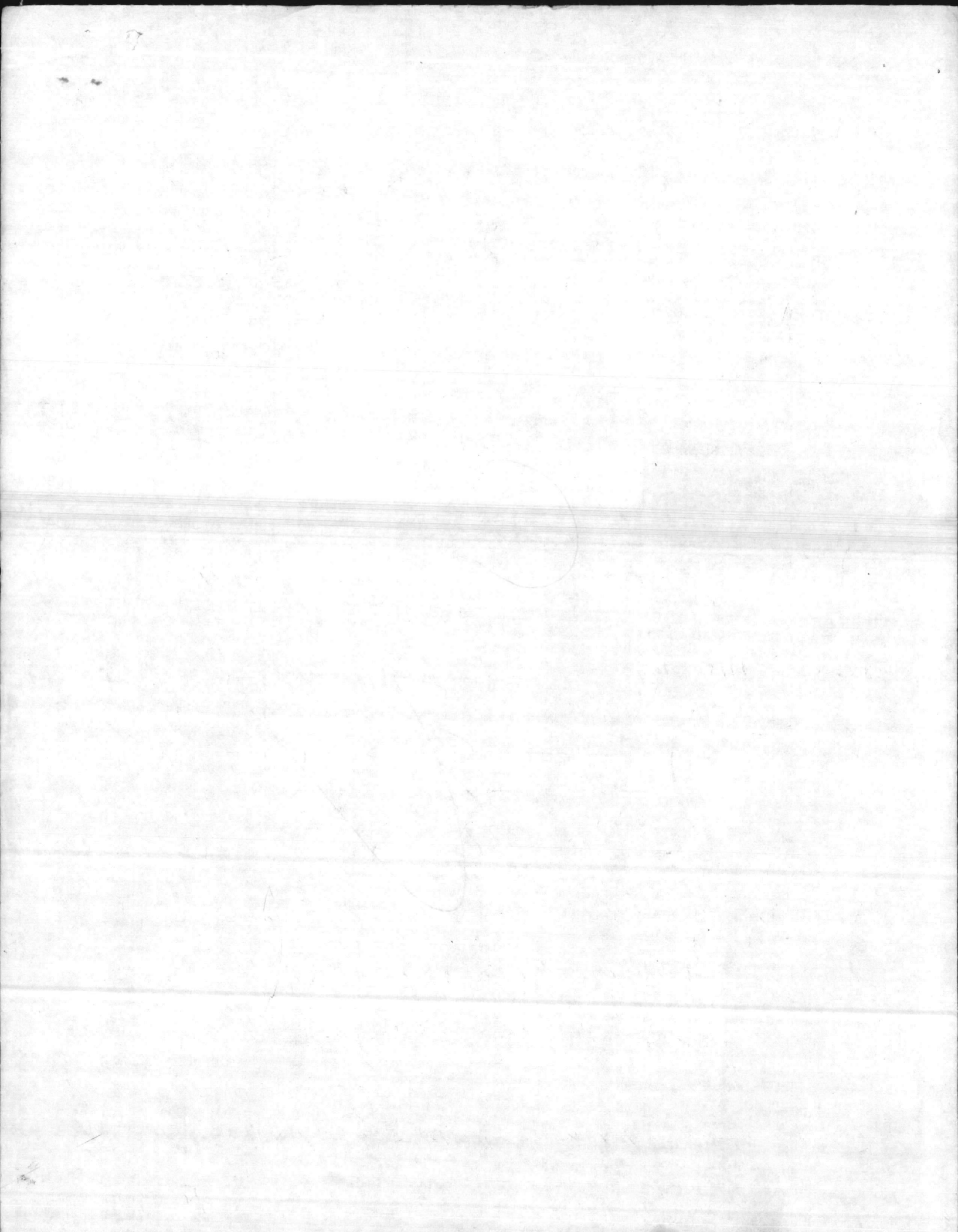

TICKET NUMBER: 312273 BUILDING NUMBER: GRD G10A REQUESTER CODE: B045 ISSUE DATE: 04/30/87 TIME: 11:16

REQUESTER NAME: HUMPHREY REQUESTER PHONE: 3099

WORK REQUEST NUMBER: PLANNED WORK UNITS: 1

WORK TO BE PERFORMED: UTILITIES, CUT OFF/ON INCL WATER/AIR/SEWER/ETC FOR CONTRACT OR W.C.'S

LOCATION OF PROBLEM: 424

JOB ORDER SERIAL: AM 7 23 A046 2387 WORK GENERATOR: 02 PROPERTY: R (N\R)

CRAFT CODE: N EPS: 1.6 REPAIR CODE: H067 UNIT OF MEASURE: SC

JOB STARTED: 4-28

JOB-COMPLETED: 4-28

BADGE NUMBER	START TIME1	STOP TIME1	START TIME2	STOP TIME2	START TIME3	STOP TIME3	WORK UNITS
<u>09928</u>	<u>1030</u>	<u>1200</u>	-----	-----	-----	-----	<u>1</u>
<u>18589</u>	<u>1030</u>	<u>1200</u>	-----	-----	-----	-----	-----
-----	-----	-----	-----	-----	-----	-----	-----
-----	-----	-----	-----	-----	-----	-----	-----
-----	-----	-----	-----	-----	-----	-----	-----
-----	-----	-----	-----	-----	-----	-----	-----

OTHER WORK PERFORMED: _____

MATERIAL USED: _____

USER'S SIGNATURE: _____ DATE: H

1953
1952
1951

1950
1949
1948

1947
1946
1945

1944
1943
1942

1941
1940
1939

1938
1937
1936

1935
1934
1933

1932
1931
1930

1929
1928
1927

1926
1925
1924

1923
1922
1921

1920
1919
1918

1917
1916
1915

1914
1913
1912

1911
1910
1909

1908
1907
1906

1905
1904
1903

1902
1901
1900

TICKET NUMBER: 311694
 BUILDING NUMBER: GRD G11D
 REQUESTER CODE: B045
 ISSUE DATE: 04/29/87
 TIME: 13:53

REQUESTER NAME: HUMPHREY
 REQUESTER PHONE: 3099

WORK REQUEST NUMBER:
 PLANNED WORK UNITS: 1

WORK TO BE PERFORMED: PIPE, REMOVE/RPL PIPE SECTION AND FITTING TO 2" ID
 (1THRU 6 SECTIONS)

AS 4152B

LOCATION OF PROBLEM:

JOB ORDER SERIAL: AM 7 23 A056 2387 WORK GENERATOR: 02 PROPERTY: R (N\R)

CRAFT CODE: N EPS: 2.6 REPAIR CODE: H037 UNIT OF MEASURE: SECT

JOB STARTED: 5-15-87

JOB-COMPLETED: 5-15-87

BADGE NUMBER	START TIME1	STOP TIME1	START TIME2	STOP TIME2	START TIME3	STOP TIME3	WORK UNITS
15884	1300	1415	-----	-----	-----	-----	1
18948	1300	1415	-----	-----	-----	-----	-----
-----	-----	-----	-----	-----	-----	-----	-----
-----	-----	-----	-----	-----	-----	-----	-----
-----	-----	-----	-----	-----	-----	-----	-----
-----	-----	-----	-----	-----	-----	-----	-----

OTHER WORK PERFORMED:

MATERIAL USED: 2

USER'S SIGNATURE: _____ DATE: *H*

TICKET NUMBER: 1111111111
 ISSUE DATE: 11/11/11
 CARRIER CODE: 111111

ISSUE TIME: 11:11
 AIRLINE: 111111

DESTINATION: 111111
 ORIGIN: 111111

PERIOD: 111111
 (111111)

AS APPL

LOCATION OF: 111111
 ORDER SERIAL: 111111

111111

START TIME: 111111
 END TIME: 111111

START TIME: 111111
 END TIME: 111111

START TIME: 111111
 END TIME: 111111

START TIME: 111111
 END TIME: 111111

START TIME: 111111
 END TIME: 111111

START TIME: 111111
 END TIME: 111111

START TIME: 111111
 END TIME: 111111

START TIME: 111111
 END TIME: 111111

START TIME: 111111
 END TIME: 111111

START TIME: 111111
 END TIME: 111111

START TIME: 111111
 END TIME: 111111

TICKET NUMBER: 310368 BUILDING NUMBER: GRD G11D REQUESTER CODE: B045 ISSUE DATE: 04/28/87 TIME: 11:24

REQUESTER NAME: HUMPHREY REQUESTER PHONE: 3099

WORK REQUEST NUMBER: PLANNED WORK UNITS: 1

WORK TO BE PERFORMED: CLEAN AREA

LOCATION OF PROBLEM: AS4151G

JOB ORDER SERIAL: AM 7 23 A056 2387 WORK GENERATOR: 02 PROPERTY: R (N\R)

CRAFT CODE: N EPS: 0.5 REPAIR CODE: T040 UNIT OF MEASURE: CY

JOB STARTED: 5-11-87 JOB-COMPLETED: 5-11-87

BADGE NUMBER	START TIME1	STOP TIME1	START TIME2	STOP TIME2	START TIME3	STOP TIME3	WORK UNITS
15884	1415	1430					1
18948	1415	1430					

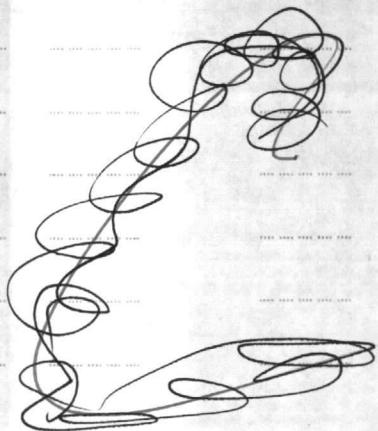

OTHER WORK PERFORMED:

MATERIAL USED:

USER'S SIGNATURE: DATE:

TICKET NUMBER: 306881 BUILDING NUMBER: GRD G10A REQUESTER CODE: B045 ISSUE DATE: 04/22/87 TIME: 11:04

REQUESTER NAME: HUMPHREY REQUESTER PHONE: 3099
 WORK REQUEST NUMBER: PLANNED WORK UNITS: 1
 WORK TO BE PERFORMED: COVER, METAL- FABRICATE AND INSTALL MEDIUM COVER -U
 P TO 2'X3'X3'

LOCATION OF PROBLEM: STEAM PIT 59.0
 JOB ORDER SERIAL: AM 7 23 A046 2387 WORK GENERATOR: 02 PROPERTY: R (N/R)
 CRAFT CODE: N EPS: 2.9 REPAIR CODE: 6009 UNIT OF MEASURE: EA

JOB STARTED: 5-28-87 JOB-COMPLETED: 5-28-87

BADGE NUMBER	START TIME1	STOP TIME1	START TIME2	STOP TIME2	START TIME3	STOP TIME3	WORK UNITS
10906	1300	1930					1
10969	1300	1930					

OTHER WORK PERFORMED:

MATERIAL USED: 3 ea 4" hinges 24" of 1/2 Roll Steel

USER'S SIGNATURE: DATE:

TICKET NUMBER: 307056 BUILDING NUMBER: GRD G10A REQUESTER CODE: B045 ISSUE DATE: 04/22/87 TIME: 13:09

REQUESTER NAME: HUMPHREY REQUESTER PHONE: 3099

WORK REQUEST NUMBER: PLANNED WORK UNITS: 1

WORK TO BE PERFORMED: COVER METAL- FABRICATE AND INSTALL MEDIUM COVER -U
P TO 2'X3'X3'
INSTALL TRAP DOOR

LOCATION OF PROBLEM: STEAM PIT 40.0 HP

JOB ORDER SERIAL: AM 7 23 A046 2387 WORK GENERATOR: 02 PROPERTY: R (N\R)

CRAFT CODE: N EPS: 2.9 REPAIR CODE: 6009 UNIT OF MEASURE: EA

JOB STARTED: 5-28-87

JOB-COMPLETED: 5-28-87

BADGE NUMBER	START TIME1	STOP TIME1	START TIME2	STOP TIME2	START TIME3	STOP TIME3	WORK UNITS
16906	1930	1500					1
17969	1930	1600					

OTHER WORK PERFORMED:

MATERIAL USED: 3ea 4" hinges

USER'S SIGNATURE: DATE:

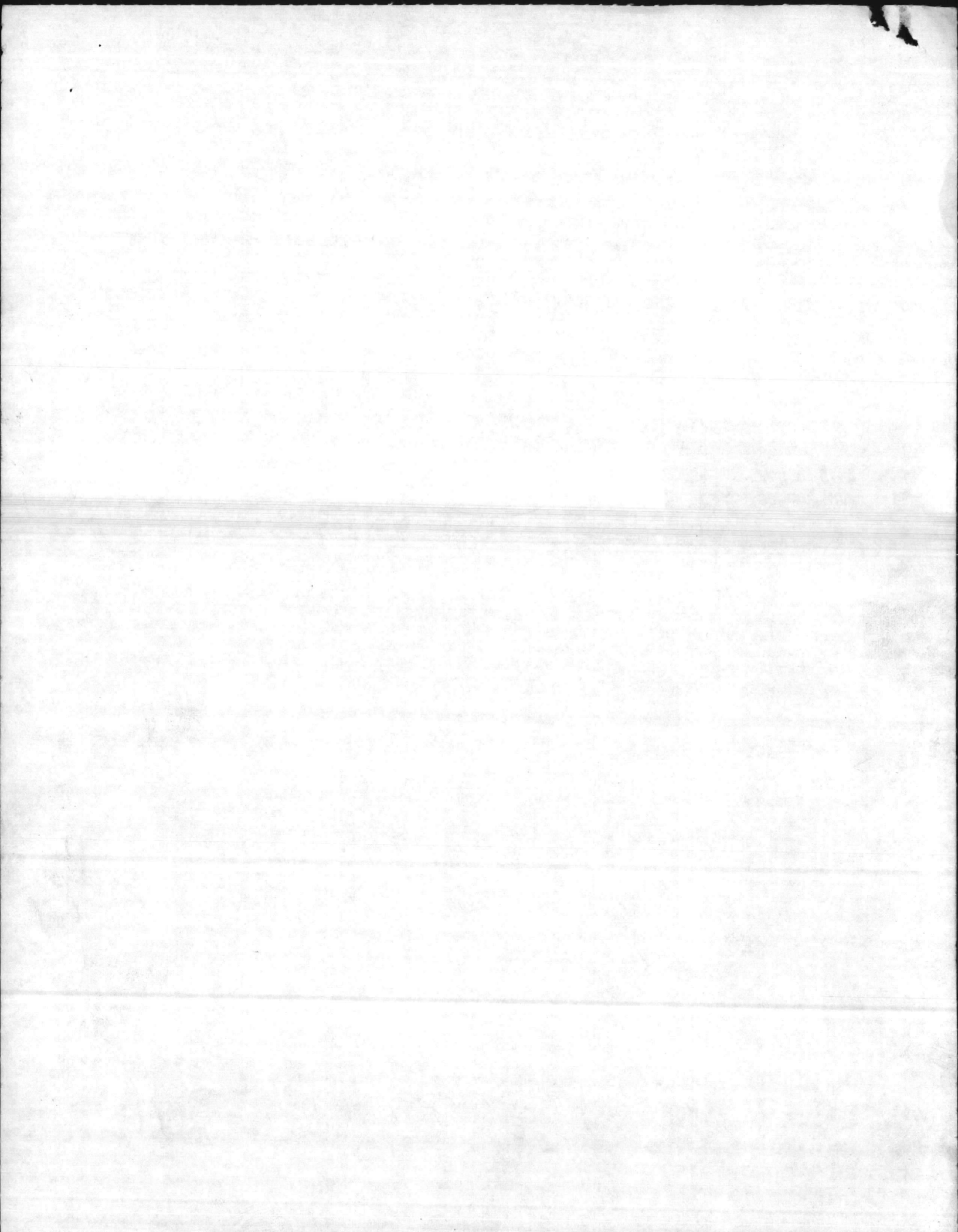

TICKET NUMBER: 301003 BUILDING NUMBER: GRD G10D REQUESTER CODE: B045 ISSUE DATE: 04/14/87 TIME: 15:21

REQUESTER NAME: HUMPHREY REQUESTER PHONE: 3099

WORK REQUEST NUMBER: PLANNED WORK UNITS: 1

WORK TO BE PERFORMED: PIT, SUMP, CLEAN OUT, MECHANICAL ROOM OR STEAM DISTRIBUTION PIT

LOCATION OF PROBLEM: AS 425 B

JOB ORDER SERIAL: AM 7 23 A056 1387 WORK GENERATOR: 02 PROPERTY: R (N\R)

CRAFT CODE: N EPS: 0.7 REPAIR CODE: H098 UNIT OF MEASURE: EA

JOB STARTED: 5-27-87 JOB-COMPLETED: 5-27-87

BADGE NUMBER	START TIME1	STOP TIME1	START TIME2	STOP TIME2	START TIME3	STOP TIME3	WORK UNITS
18223	1150	1155					1

OTHER WORK PERFORMED: _____

MATERIAL USED: JOB UNDER CONTRACT

USER'S SIGNATURE: _____ DATE: H

25587

25587

18553 1150 1152

TICKET NUMBER: 301001 BUILDING NUMBER: GRD G10D REQUESTER CODE: B045 ISSUE DATE: 04/14/87 TIME: 15:20

REQUESTER NAME: HUMPHREY REQUESTER PHONE: 3099

WORK REQUEST NUMBER: PLANNED WORK UNITS: 1

WORK TO BE PERFORMED: INSULATION, INSTALL ON VALVES, FROM 1/4" TO 14" ID

LOCATION OF PROBLEM: AS 425 E

JOB ORDER SERIAL: AM 7 23 A056 2387 WORK GENERATOR: 02 PROPERTY: R (N/R)

CRAFT CODE: N EPS: 0.7 REPAIR CODE: H114 UNIT OF MEASURE: EA

JOB STARTED: 5-27-87 JOB-COMPLETED: 5-27-87

BADGE NUMBER	START TIME1	STOP TIME1	START TIME2	STOP TIME2	START TIME3	STOP TIME3	WORK UNITS
18223	1145	1150					1

OTHER WORK PERFORMED: _____

MATERIAL USED: Job UNDER CONTRACT

USER'S SIGNATURE: _____ DATE: *H*

18153

18153

1

18153

18153

TICKET NUMBER: 301000 BUILDING NUMBER: GRD G10D REQUESTER CODE: B045 ISSUE DATE: 04/14/87 TIME: 15:20

REQUESTER NAME: HUMPHREY REQUESTER PHONE: 3099

WORK REQUEST NUMBER: PLANNED WORK UNITS: 1

WORK TO BE PERFORMED: INSULATION, INSTALL ON VALVES, FROM 1/4" TO 14" ID

LOCATION OF PROBLEM: AS 425 B

JOB ORDER SERIAL: AM 7 23 A056 2387 WORK GENERATOR: 02 PROPERTY: R (N\R)

CRAFT CODE: N EPS: 0.7 REPAIR CODE: H114 UNIT OF MEASURE: EA

JOB STARTED: 5-27-87

JOB-COMPLETED: 5-27

BADGE NUMBER	START TIME1	STOP TIME1	START TIME2	STOP TIME2	START TIME3	STOP TIME3	WORK UNITS
18223	1130	1145					1
12216	1130	1145					

OTHER WORK PERFORMED:

MATERIAL USED "CHECK" JOB UNDER CONTRACT

USER'S SIGNATURE: DATE: A

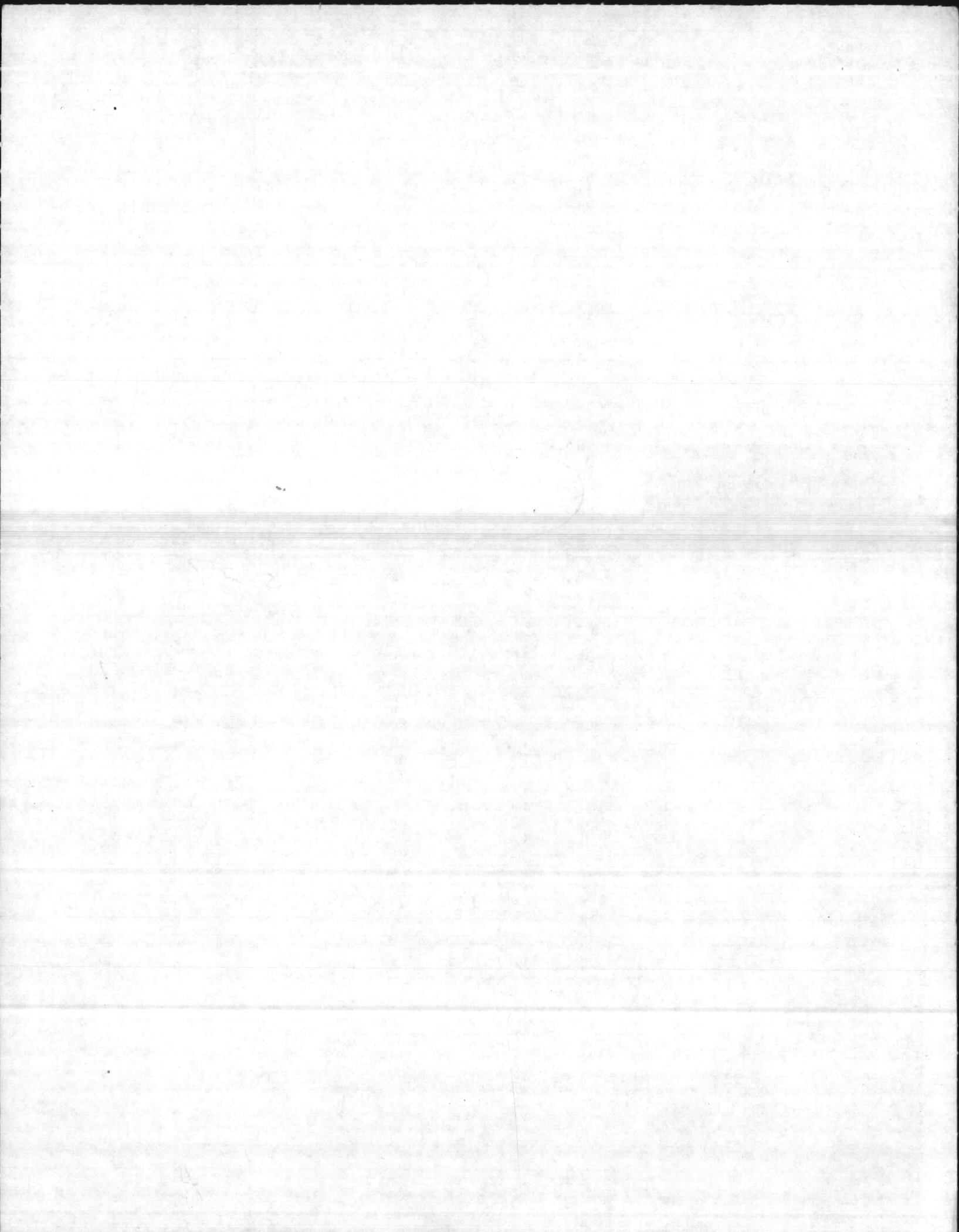

TICKET NUMBER: 301067 BUILDING NUMBER: GRD G10D REQUESTER CODE: B045 ISSUE DATE: 04/14/87 TIME: 15:42

REQUESTER NAME: HUMPHREY REQUESTER PHONE: 3099

WORK REQUEST NUMBER: PLANNED WORK UNITS: 1

WORK TO BE PERFORMED: PIT, SUMP, CLEAN OUT, MECHANICAL ROOM OR STEAM DISTRIBUTION PIT

CLEAN AREA AFTER WORK IS COMPLETE

LOCATION OF PROBLEM: AS 502

JOB ORDER SERIAL: AM 7 23 6056 2387 WORK GENERATOR: 02 PROPERTY: R (N\R)

CRAFT CODE: N EPS: 0.7 REPAIR CODE: H098 UNIT OF MEASURE: EA

JOB STARTED: 5-27-87 JOB-COMPLETED: 5-27-87

BADGE NUMBER	START TIME1	STOP TIME1	START TIME2	STOP TIME2	START TIME3	STOP TIME3	WORK UNITS
18223	1545	1600	-----	-----	-----	-----	1
12216	1545	1600	-----	-----	-----	-----	-----
-----	-----	-----	-----	-----	-----	-----	-----
-----	-----	-----	-----	-----	-----	-----	-----
-----	-----	-----	-----	-----	-----	-----	-----

OTHER WORK PERFORMED: -----

MATERIAL USED: NONE

USER'S SIGNATURE: _____ DATE: *H*

TICKET NUMBER: 301064 BUILDING NUMBER: GRD G10D REQUESTER CODE: B045 ISSUE DATE: 04/14/87 TIME: 15:41

REQUESTER NAME: HUMPHRAEY REQUESTER PHONE: 3099

WORK REQUEST NUMBER: PLANNED WORK UNITS: 2

WORK TO BE PERFORMED: INSULATION, INSTALL FIBERGLASS ON ELBOWS 90 & 45, C OVER WITH ALUMINUM

INSTALL METAL ON INSULATION

LOCATION OF PROBLEM: AS 502B

JOB ORDER SERIAL: AM 7 23 A056 2387 WORK GENERATOR: 02 PROPERTY: R (N\R)

CRAFT CODE: N EPS: 1.9 REPAIR CODE: H113 UNIT OF MEASURE: EA

JOB STARTED: 5-27-87 JOB-COMPLETED: 5-27-87

BADGE NUMBER	START TIME1	STOP TIME1	START TIME2	STOP TIME2	START TIME3	STOP TIME3	WORK UNITS
19223	1330	1415	1500	1530			2

OTHER WORK PERFORMED:

MATERIAL USED: 3' OF 10" X 1/2" METAL, 3' OF 6" OF 1/2" METAL 50 STAPLES

USER'S SIGNATURE: DATE:

TICKET NUMBER: 301059 BUILDING NUMBER: GRD G10D REQUESTER CODE: B045 ISSUE DATE: 04/14/87 TIME: 15:40

REQUESTER NAME: HUMPHREY REQUESTER PHONE: 3099
 WORK REQUEST NUMBER: PLANNED WORK UNITS: 1
 WORK TO BE PERFORMED: INSULATION, INSTALL ON VALVES, FROM 1/4" TO 14" ID
 INSULATE 3 FT OF 6" PIPE

LOCATION OF PROBLEM: AS 502 B
 JOB ORDER SERIAL: AM 7 23 A056 2387 WORK GENERATOR: 02 PROPERTY: R (N\R)
 CRAFT CODE: N EPS: 0.7 REPAIR CODE: H114 UNIT OF MEASURE: EA

JOB STARTED: 5-27-87 JOB-COMPLETED: 5-27-87

BADGE NUMBER	START TIME1	STOP TIME1	START TIME2	STOP TIME2	START TIME3	STOP TIME3	WORK UNITS
18223	1430	1500					2

OTHER WORK PERFORMED: ① SEAL ENDS + CUTS WITH MASTIC

MATERIAL USED: 3' OF 6" X 1 1/2" INSULATION, 15 STAPLES, 1 PINT OF MASTIC

USER'S SIGNATURE: _____ DATE: _____

101 101



Handwritten scribbles or marks in the bottom left corner.

TICKET NUMBER: 301057 BUILDING NUMBER: GRD 610D REQUESTER CODE: B045 ISSUE DATE: 04/14/87 TIME: 15:39

REQUESTER NAME: HUMPHREY REQUESTER PHONE: 3099

WORK REQUEST NUMBER: PLANNED WORK UNITS: 1

WORK TO BE PERFORMED: INSULATION, INSTALL ON VALVES, FROM 1/4" TO 14" ID
INSULATE 10" DRIP LEG

LOCATION OF PROBLEM: AS 502 B

JOB ORDER SERIAL: AM 7 23 A056 2387 WORK GENERATOR: 02 PROPERTY: R (N\R)

CRAFT CODE: N EPS: 0.7 REPAIR CODE: H114 UNIT OF MEASURE: EA

JOB STARTED: 5-27-87 JOB-COMPLETED: 5-27-87

BADGE NUMBER	START TIME1	STOP TIME1	START TIME2	STOP TIME2	START TIME3	STOP TIME3	WORK UNITS
18223	1300	1330					2

OTHER WORK PERFORMED: ^① SEAL ENDS & CUTS WITH MASTIC

MATERIAL USED: 3' OF 10" X 1/4" INSULATION, 15 STAPLES, 1 qt. OF MASTIC
7' OF DUCT TAPE

USER'S SIGNATURE: _____ DATE: H

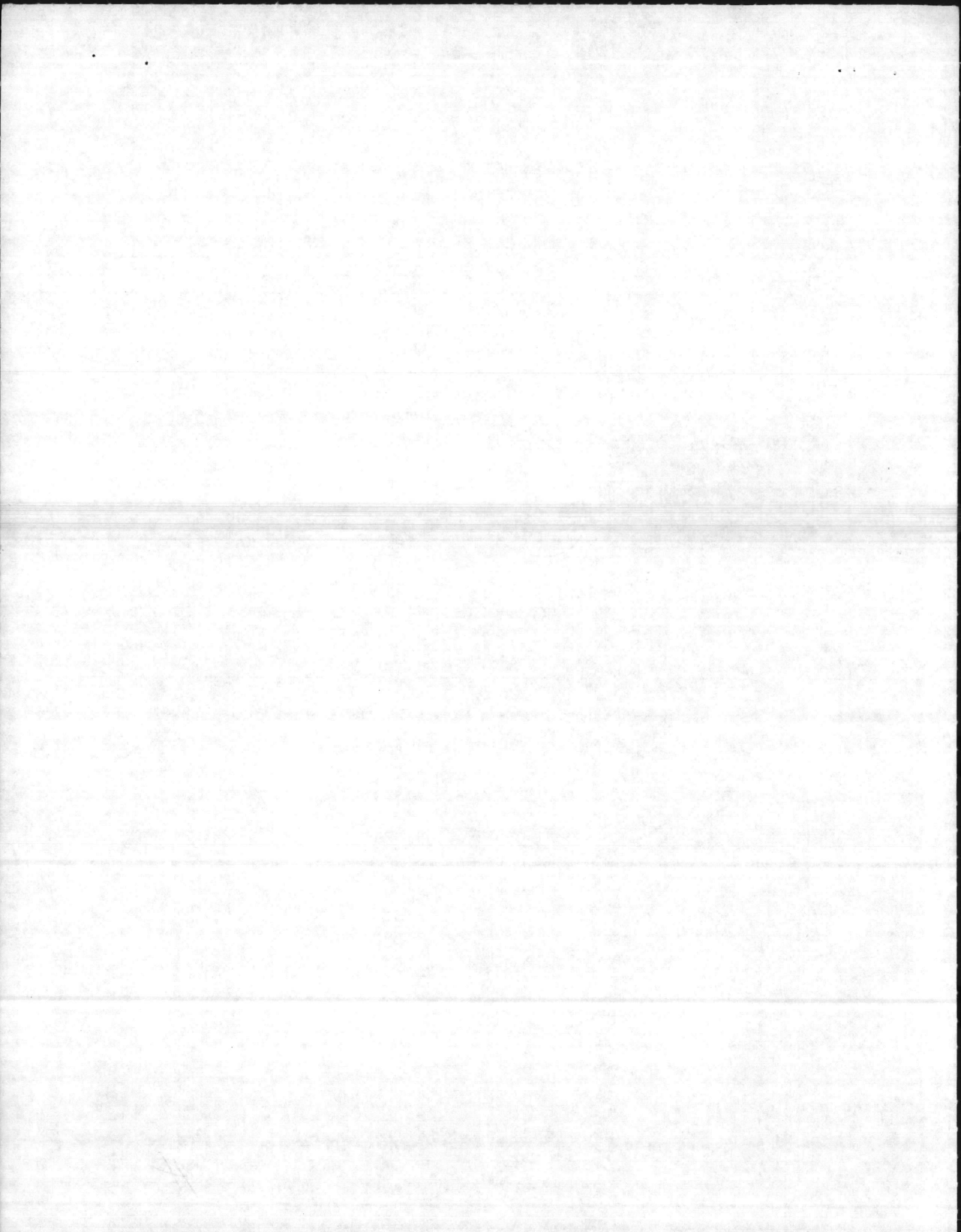

TICKET NUMBER: 300998
BUILDING NUMBER: GRD G10D
REQUESTER CODE: B045
ISSUE DATE: 04/14/87
TIME: 15:19

REQUESTER NAME: HUMPHREY
REQUESTER PHONE: 3099
WORK REQUEST NUMBER:
PLANNED WORK UNITS: 1

WORK TO BE PERFORMED: PIT, SUMP, CLEAN OUT, MECHANICAL ROOM OR STEAM DISTRIBUTION PIT

LOCATION OF PROBLEM: AS 312 A

JOB ORDER SERIAL: AM 7 23 A056 2387
WORK GENERATOR: 02
PROPERTY: R (N\R)

CRAFT CODE: N EPS 0.7
REPAIR CODE: H098
UNIT OF MEASURE: EA

JOB STARTED: 5-27-87
JOB-COMPLETED: 5-27-87

BADGE NUMBER	START TIME1	STOP TIME1	START TIME2	STOP TIME2	START TIME3	STOP TIME3	WORK UNITS
18223	1015	1030					1
12216	1015	1030					

OTHER WORK PERFORMED:

MATERIAL USED: NONE

USER'S SIGNATURE: _____ DATE: H

TICKET NUMBER: 300997 BUILDING NUMBER: GRD G10D REQUESTER CODE: B045 ISSUE DATE: 04/14/87 TIME: 15:18

REQUESTER NAME: HUMPHRAEY REQUESTER PHONE: 3099

WORK REQUEST NUMBER: PLANNED WORK UNITS: 1

WORK TO BE PERFORMED: INSULATION, INSTALL ON VALVES, FROM 1/4" TO 14" ID

LOCATION OF PROBLEM: AS 312 A

JOB ORDER SERIAL: AM 7 23 A076 238 WORK GENERATOR: 02 PROPERTY: R (N\R)

CRAFT CODE: N EPS: 0.7 REPAIR CODE: H114 UNIT OF MEASURE: EA

JOB STARTED: 5-27-87 JOB-COMPLETED: 5-27-87

BADGE NUMBER	START TIME1	STOP TIME1	START TIME2	STOP TIME2	START TIME3	STOP TIME3	WORK UNITS
18223	0900	0930					3

OTHER WORK PERFORMED: (1) COVER 3' OF 6" X 1 1/2" INSULATION WITH METAL
 (2) SEAL ENDS + CUTS WITH MASTIC

MATERIAL USED: 3' OF 6" X 1 1/2" INSULATION, 3' OF 6" X 1 1/2" METAL COVERING, 50 STAPLES, 1 PINT OF MASTIC

USER'S SIGNATURE: _____ DATE: H

TICKET NUMBER: 311623 BUILDING NUMBER: GRD G11D REQUESTER CODE: B045 ISSUE DATE: 04/29/87 TIME: 13:17

REQUESTER NAME: HUMPHREY REQUESTER PHONE: 3099
 WORK REQUEST NUMBER: PLANNED WORK UNITS: 2
 WORK TO BE PERFORMED: CLEAN AREA

LOCATION OF PROBLEM: ENTRANCE FUEL FARM AS 4152
 JOB ORDER SERIAL: AM 7 23 A056 23877 WORK GENERATOR: 02 PROPERTY: R (N\R)
 CRAFT CODE: N EPS: 0.7 REPAIR CODE: T040 UNIT OF MEASURE: CY

JOB STARTED: 5-22-87 JOB-COMPLETED: 5-22-87

BADGE NUMBER	START TIME1	STOP TIME1	START TIME2	STOP TIME2	START TIME3	STOP TIME3	WORK UNITS
<u>15884</u>	<u>1330</u>	<u>1400</u>	-----	-----	-----	-----	<u>2</u>
<u>18948</u>	<u>1330</u>	<u>1400</u>	-----	-----	-----	-----	-----
-----	-----	-----	-----	-----	-----	-----	-----
-----	-----	-----	-----	-----	-----	-----	-----
-----	-----	-----	-----	-----	-----	-----	-----
-----	-----	-----	-----	-----	-----	-----	-----

OTHER WORK PERFORMED: _____

MATERIAL USED: _____

USER'S SIGNATURE: _____ DATE: H

PROJECT NUMBER: 100-100000000
DATE: 10/10/10
CLASSIFICATION: UNCLASSIFIED
REQUEST FOR PROPOSALS: 100-100000000
CLASSIFICATION: UNCLASSIFIED

LOCATION OF PROJECT: 100-100000000
JOB ORDER NUMBER: 100-100000000

JOB STARTED: 10/10/10

START TIME	STOP TIME	START TIME	STOP TIME
10:00	11:00	10:00	11:00
11:00	12:00	11:00	12:00
12:00	13:00	12:00	13:00
13:00	14:00	13:00	14:00
14:00	15:00	14:00	15:00
15:00	16:00	15:00	16:00
16:00	17:00	16:00	17:00
17:00	18:00	17:00	18:00
18:00	19:00	18:00	19:00
19:00	20:00	19:00	20:00
20:00	21:00	20:00	21:00
21:00	22:00	21:00	22:00
22:00	23:00	22:00	23:00
23:00	24:00	23:00	24:00

JOB COMPLETED: 10/10/10

TICKET NUMBER 311621 BUILDING NUMBER GRD G11D REQUESTER CODE B045 ISSUE DATE 04/29/87 TIME 13:16

REQUESTER NAME: HUMPHREY REQUESTER PHONE: 3099

WORK REQUEST NUMBER: PLANNED WORK UNITS: 2

WORK TO BE PERFORMED: STEAM LINE, WELD UP HOLE IN STEAM LINE
WELD 2 NIPPLES

LOCATION OF PROBLEM: ENTRANCE TO FUEL FARM AS 4152

JOB ORDER SERIAL: AM 7 23 A056 2387 WORK GENERATOR: 02 PROPERTY: R (N\R)

CRAFT CODE: N EPS: 1.9 REPAIR CODE: H123 UNIT OF MEASURE: EA

JOB STARTED: 5-2287

JOB-COMPLETED: 5-2287

BADGE NUMBER	START TIME1	STOP TIME1	START TIME2	STOP TIME2	START TIME3	STOP TIME3	WORK UNITS
15884	1230	1330	-----	-----	-----	-----	2
18948	1230	1330	-----	-----	-----	-----	-----
-----	-----	-----	-----	-----	-----	-----	-----
-----	-----	-----	-----	-----	-----	-----	-----
-----	-----	-----	-----	-----	-----	-----	-----
-----	-----	-----	-----	-----	-----	-----	-----

OTHER WORK PERFORMED: _____

MATERIAL USED: torch & welding machine - 6 rods

USER'S SIGNATURE: _____ DATE: *AS*

TICKET NUMBER: 311619
 BUILDING NUMBER: GRD G11D
 REQUESTER CODE: B045
 ISSUE DATE: 04/29/87
 TIME: 13:15

REQUESTER NAME: HUMPHREY
 REQUESTER PHONE: 3099
 WORK REQUEST NUMBER:
 PLANNED WORK UNITS: 2

WORK TO BE PERFORMED: STEAM LINE, WELD UP HOLE IN STEAM LINE
 CUT 2 HOLES ENTRANCE FUEL FARM

LOCATION OF PROBLEM: AS 4152

JOB ORDER SERIAL: AM 7 23 A056 2387) WORK GENERATOR: 02 PROPERTY: R (N\R)
 CRAFT CODE: N EPS: 1.9 REPAIR CODE: H123 UNIT OF MEASURE: EA

JOB STARTED: 5-22-87 JOB-COMPLETED: 5-22-87

BADGE NUMBER	START TIME1	STOP TIME1	START TIME2	STOP TIME2	START TIME3	STOP TIME3	WORK UNITS
<u>15884</u>	<u>1100</u>	<u>1200</u>	-----	-----	-----	-----	<u>2</u>
-----	-----	-----	-----	-----	-----	-----	-----
-----	-----	-----	-----	-----	-----	-----	-----
-----	-----	-----	-----	-----	-----	-----	-----
-----	-----	-----	-----	-----	-----	-----	-----
-----	-----	-----	-----	-----	-----	-----	-----

OTHER WORK PERFORMED: _____

MATERIAL USED: torch, 2 nipples, 6 welding rods & machine

USER'S SIGNATURE: _____ DATE: H

DATE: _____

TIME: _____

PLANNED WORK UNITS: _____

ACTUAL WORK UNITS: _____

PERCENTAGE COMPLETE: _____

REMARKS: _____

DATE: _____

TIME: _____

PLANNED WORK UNITS: _____

ACTUAL WORK UNITS: _____

PERCENTAGE COMPLETE: _____

REMARKS: _____

DATE: _____

TIME: _____

PLANNED WORK UNITS: _____

ACTUAL WORK UNITS: _____

PERCENTAGE COMPLETE: _____

REMARKS: _____

TICKET NUMBER: 311616 BUILDING NUMBER: GRD G11D REQUESTER CODE: B045 ISSUE DATE: 04/29/87 TIME: 13:14

REQUESTER NAME: HUMPHREY REQUESTER PHONE: 3099

WORK REQUEST NUMBER: PLANNED WORK UNITS: 2

WORK TO BE PERFORMED: INSULATION, REMOVE FROM FITTING. ELL 90 AND 45 1/4 "-14" ID

LOCATION OF PROBLEM: AS 4152

JOB ORDER SERIAL: AM 7 23 A056 2387 WORK GENERATOR: 02 PROPERTY: R (N\R)

CRAFT CODE: N EPS: 1.1 REPAIR CODE: H116 UNIT OF MEASURE: EA

JOB STARTED: 3-15-87 JOB-COMPLETED: 5-18-87

BADGE NUMBER	START TIME1	STOP TIME1	START TIME2	STOP TIME2	START TIME3	STOP TIME3	WORK UNITS
<u>15884</u>	<u>0930</u>	<u>1000</u>	-----	-----	-----	-----	<u>2</u>
<u>18948</u>	<u>0930</u>	<u>1000</u>	-----	-----	-----	-----	
-----	-----	-----	-----	-----	-----	-----	
-----	-----	-----	-----	-----	-----	-----	
-----	-----	-----	-----	-----	-----	-----	
-----	-----	-----	-----	-----	-----	-----	

OTHER WORK PERFORMED: _____

MATERIAL USED: _____

USER'S SIGNATURE: _____ DATE: H

TO: [REDACTED]
FROM: [REDACTED]
SUBJECT: [REDACTED]
DATE: [REDACTED]

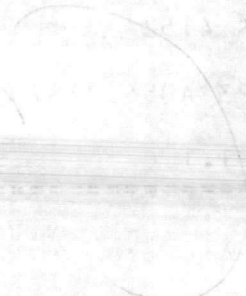

NO.	DESCRIPTION	START TIME	STOP TIME	STATUS
1	[REDACTED]	[REDACTED]	[REDACTED]	[REDACTED]
2	[REDACTED]	[REDACTED]	[REDACTED]	[REDACTED]
3	[REDACTED]	[REDACTED]	[REDACTED]	[REDACTED]
4	[REDACTED]	[REDACTED]	[REDACTED]	[REDACTED]
5	[REDACTED]	[REDACTED]	[REDACTED]	[REDACTED]
6	[REDACTED]	[REDACTED]	[REDACTED]	[REDACTED]
7	[REDACTED]	[REDACTED]	[REDACTED]	[REDACTED]
8	[REDACTED]	[REDACTED]	[REDACTED]	[REDACTED]
9	[REDACTED]	[REDACTED]	[REDACTED]	[REDACTED]
10	[REDACTED]	[REDACTED]	[REDACTED]	[REDACTED]

TICKET NUMBER: 311612
 BUILDING NUMBER: GRD G11D
 REQUESTER CODE: B045
 ISSUE DATE: 04/29/87
 TIME: 13:13

REQUESTER NAME: HUMPHREY
 REQUESTER PHONE: 3099

WORK REQUEST NUMBER:
 PLANNED WORK UNITS: 1

WORK TO BE PERFORMED: PIPE, REMOVE/RPL PIPE SECTION AND FITTING TO 2" ID
 (1THRU 6 SECTIONS)

INSTALL TRAP LINE

LOCATION OF PROBLEM: AS 4152

JOB ORDER SERIAL: AM 7 23 A056 2387
 WORK GENERATOR: 02
 PROPERTY: R (N\R)

CRAFT CODE: N
 EPS: 2.6
 REPAIR CODE: H037
 UNIT OF MEASURE: SECT

JOB STARTED: 5-22-87
 JOB-COMPLETED: 5-22-87

BADGE NUMBER	START TIME1	STOP TIME1	START TIME2	STOP TIME2	START TIME3	STOP TIME3	WORK UNITS
18948	1400	1600	-----	-----	-----	-----	1
15884	1400	1600	-----	-----	-----	-----	-----
-----	-----	-----	-----	-----	-----	-----	-----
-----	-----	-----	-----	-----	-----	-----	-----
-----	-----	-----	-----	-----	-----	-----	-----
-----	-----	-----	-----	-----	-----	-----	-----

OTHER WORK PERFORMED:

MATERIAL USED: 5 Steam trap, shainer, check, valve, 3 gate valves, 2 90°, 2 Tee, Wipples, 2 unions

USER'S SIGNATURE: _____ DATE: 5/22/87

TEST NO. 1001
DATE: 10/10/50

TESTER: J. W. BROWN

REGISTERED: 10/10/50

TESTED BY: J. W. BROWN

TESTED AT: 10/10/50

TESTED FOR: 10/10/50

TESTED BY: J. W. BROWN

TESTED AT: 10/10/50

TESTED FOR: 10/10/50

TESTED BY: J. W. BROWN

TESTED AT: 10/10/50

TESTED FOR: 10/10/50

TESTED BY: J. W. BROWN

TESTED AT: 10/10/50

TESTED FOR: 10/10/50

TESTED BY: J. W. BROWN

TESTED AT: 10/10/50

TESTED FOR: 10/10/50

TICKET NUMBER: 295860
BUILDING NUMBER: GRD G10D
REQUESTER CODE: B045
ISSUE DATE: 04/08/87
TIME: 09:32

REQUESTER NAME: HUMPHREY
REQUESTER PHONE: 3099
WORK REQUEST NUMBER:
PLANNED WORK UNITS: 2
WORK TO BE PERFORMED: VALVE CHECK-RPLC 1/4" THRU 2" THREADED

LOCATION OF PROBLEM: AS 518A
JOB ORDER SERIAL: AM 7 23 A056 2387
WORK GENERATOR: 02
PROPERTY: R (N\R)
CRAFT CODE: N
EPS: 1.7
REPAIR CODE: Q016
UNIT OF MEASURE: EA

JOB STARTED: 4-30-87
JOB-COMPLETED: 4-30-87

BADGE NUMBER	START TIME1	STOP TIME1	START TIME2	STOP TIME2	START TIME3	STOP TIME3	WORK UNITS
15884	1400	1445					2
18948	1400	1445					

OTHER WORK PERFORMED: _____

MATERIAL USED: 1 3/4 check - 2 nipples, 1-90 - 1 3/4 x 1/2 90.

USER'S SIGNATURE: _____ DATE: H

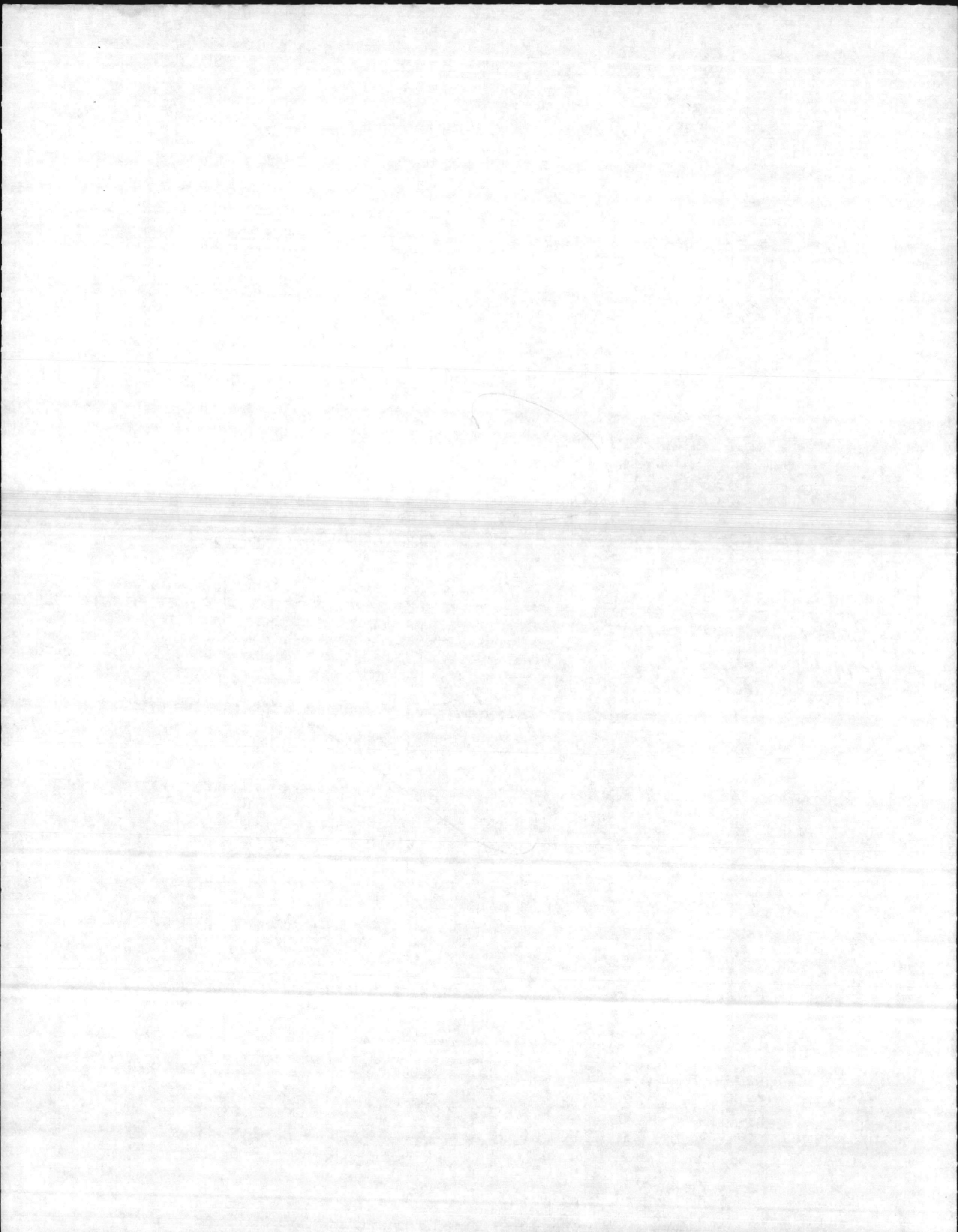

TICKET NUMBER: 301054
 BUILDING NUMBER: GRD G10D
 REQUESTER CODE: B045
 ISSUE DATE: 04/14/87
 TIME: 15:39

REQUESTER NAME: HUMPHREY
 REQUESTER PHONE: 3099

WORK REQUEST NUMBER:
 PLANNED WORK UNITS: 2

WORK TO BE PERFORMED: PIT, SUMP, CLEAN OUT, MECHANICAL ROOM OR STEAM DISTRIBUTION PIT

CLEAN AREA AFTER WORK IS COMPLETE

LOCATION OF PROBLEM: AS 502C

JOB ORDER SERIAL: AM 7 23 A056 2387
 WORK GENERATOR: 02
 PROPERTY: R (N\R)

CRAFT CODE: N
 EPS: 1.1
 REPAIR CODE: H098
 UNIT OF MEASURE: EA

JOB STARTED: 5-28-87
 JOB-COMPLETED: 5-28-87

BADGE NUMBER	START TIME1	STOP TIME1	START TIME2	STOP TIME2	START TIME3	STOP TIME3	WORK UNITS
12216	1515	1600					2
18223	1545	1600					

OTHER WORK PERFORMED: _____

MATERIAL USED: _____

USER'S SIGNATURE: _____ DATE: _____

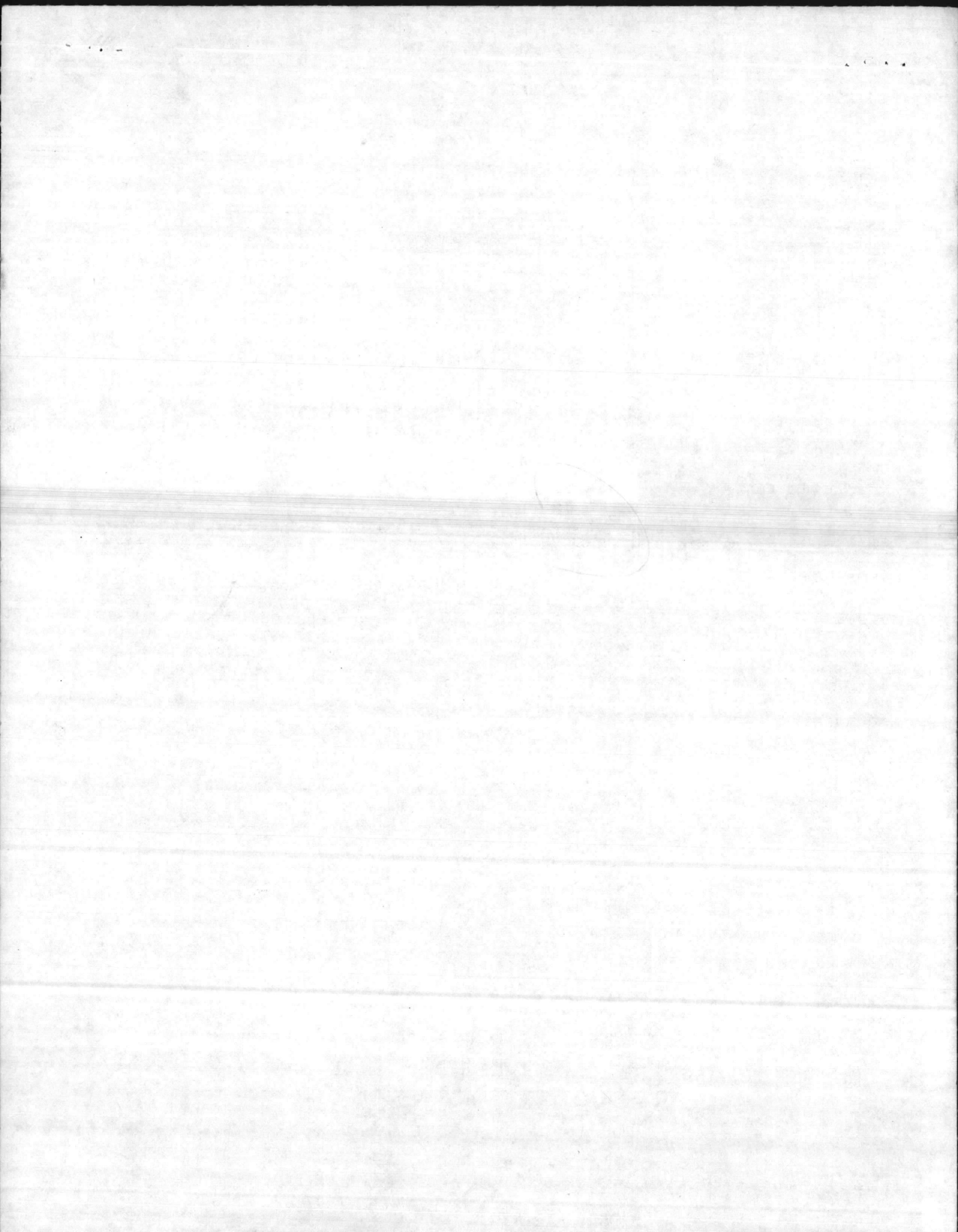

* * * URGENT * * * * * URGENT * * * * * URGENT * * *

TICKET NUMBER	BUILDING NUMBER	REQUESTER CODE	ISSUE DATE	TIME
322815	GRD G10C	B048	05/14/87	14:14

REQUESTER NAME: RICHARD FISHER REQUESTER PHONE: 6818

WORK REQUEST NUMBER: PLANNED WORK UNITS: 1

WORK TO BE PERFORMED: STEAM LINE-REPAIR LEAK IN MAIN LINE

LOCATION OF PROBLEM: NEAR TC951

JOB ORDER SERIAL: AM 7 23 A050 2387 WORK GENERATOR: 02 PROPERTY: R (N\R)

CRAFT CODE: J EPS: 15.3 REPAIR CODE: 5120 UNIT OF MEASURE: SC

JOB STARTED: 5-28-87

JOB-COMPLETED: 5-28-87

BADGE NUMBER	START TIME1	STOP TIME1	START TIME2	STOP TIME2	START TIME3	STOP TIME3	WORK UNITS
<u>15884</u>	<u>1000</u>	<u>1200</u>	<u>1230</u>	<u>1430</u>			<u>1</u>
<u>18948</u>	<u>1000</u>	<u>1200</u>	<u>1230</u>	<u>1430</u>			

OTHER WORK PERFORMED:

MATERIAL USED: 2 FT Pipe Welding rods

USER'S SIGNATURE: _____ DATE: _____

IDENTIFICATION NUMBER: [illegible]

NAME: [illegible]

ADDRESS: [illegible]

DATE OF BIRTH: [illegible]

SEX: [illegible]

DATE OF DEATH: [illegible]

PLACE OF BIRTH: [illegible]

DATE OF DEPARTURE: [illegible]

REMARKS: [illegible]

TELEPHONE: [illegible]

POSTAL ADDRESS: [illegible]

STATION: [illegible]

CLASSIFICATION: [illegible]

WORK SHEET: [illegible]

TICKET NUMBER: 330485
 BUILDING NUMBER: GRD G11C
 REQUESTER CODE: B045
 ISSUE DATE: 05/26/87
 TIME: 14:20

REQUESTER NAME: HUMPHREY
 REQUESTER PHONE: 3099
 WORK REQUEST NUMBER:
 PLANNED WORK UNITS: 1
 WORK TO BE PERFORMED: VALVE REPACK SCREW GLAND GATE VALVE (1/4 THRU 2")

LOCATION OF PROBLEM: TC1003

JOB ORDER SERIAL: AM 7 23 A050 2387
 WORK GENERATOR: 02
 PROPERTY: R (N\R)
 CRAFT CODE: N
 EPS: 0.8
 REPAIR CODE: H073
 UNIT OF MEASURE: EA

JOB STARTED: 5-28-87 JOB COMPLETED: 5-28-87

BADGE NUMBER	START TIME1	STOP TIME1	START TIME2	STOP TIME2	START TIME3	STOP TIME3	WORK UNITS
<u>15884</u>	<u>1438</u>	<u>1500</u>	-----	-----	-----	-----	<u>1</u>
<u>18948</u>	<u>1430</u>	<u>1500</u>	-----	-----	-----	-----	-----
-----	-----	-----	-----	-----	-----	-----	-----
-----	-----	-----	-----	-----	-----	-----	-----
-----	-----	-----	-----	-----	-----	-----	-----
-----	-----	-----	-----	-----	-----	-----	-----

OTHER WORK PERFORMED:

MATERIAL USED: 6" Packing

USER'S SIGNATURE: _____ DATE: _____

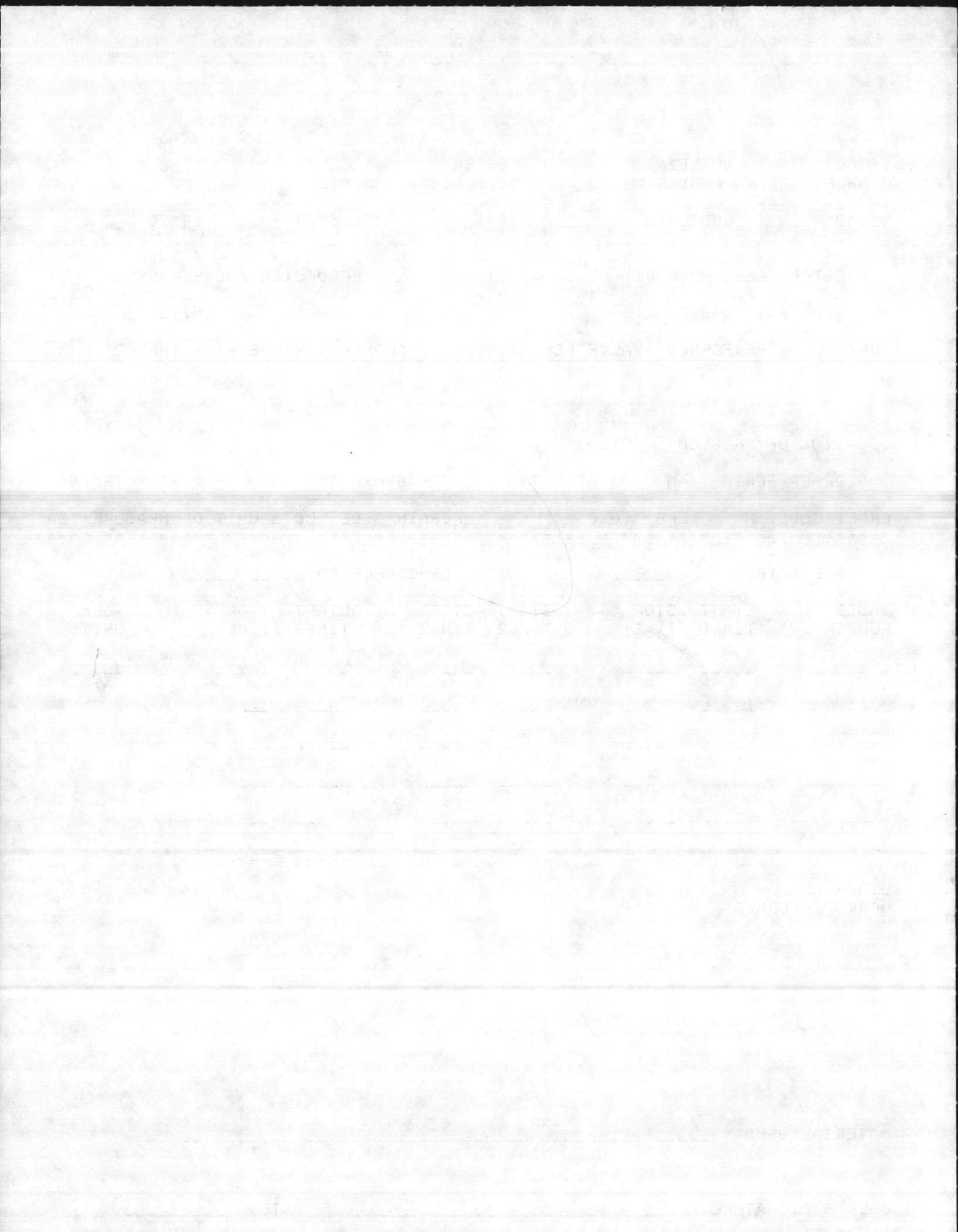

* * * URGENT * * * * * URGENT * * * * * URGENT * * *

TICKET NUMBER 319673 BUILDING NUMBER GRD G10C REQUESTER CODE B048 ISSUE DATE 05/11/87 TIME 14:19

REQUESTER NAME: R. FISHER REQUESTER PHONE: 6818

WORK REQUEST NUMBER: PLANNED WORK UNITS: 1

WORK TO BE PERFORMED: STEAM LINE-REPAIR LEAK IN CONDENSTATE LINE

LOCATION OF PROBLEM: NEAR TC841

JOB ORDER SERIAL: AM 7 23 A050 2387 WORK GENERATOR: 02 PROPERTY: R (N\R)

CRAFT CODE: N EPS: 0.8 REPAIR CODE: 5116 UNIT OF MEASURE: SC

JOB STARTED: 5-28-87

JOB-COMPLETED: 5-28-87

BADGE NUMBER	START TIME1	STOP TIME1	START TIME2	STOP TIME2	START TIME3	STOP TIME3	WORK UNITS
15884	1500	1545					1
18948	1500	1545					

OTHER WORK PERFORMED:

MATERIAL USED: 10 FT 1/2 Pipe Welder

USER'S SIGNATURE: DATE:

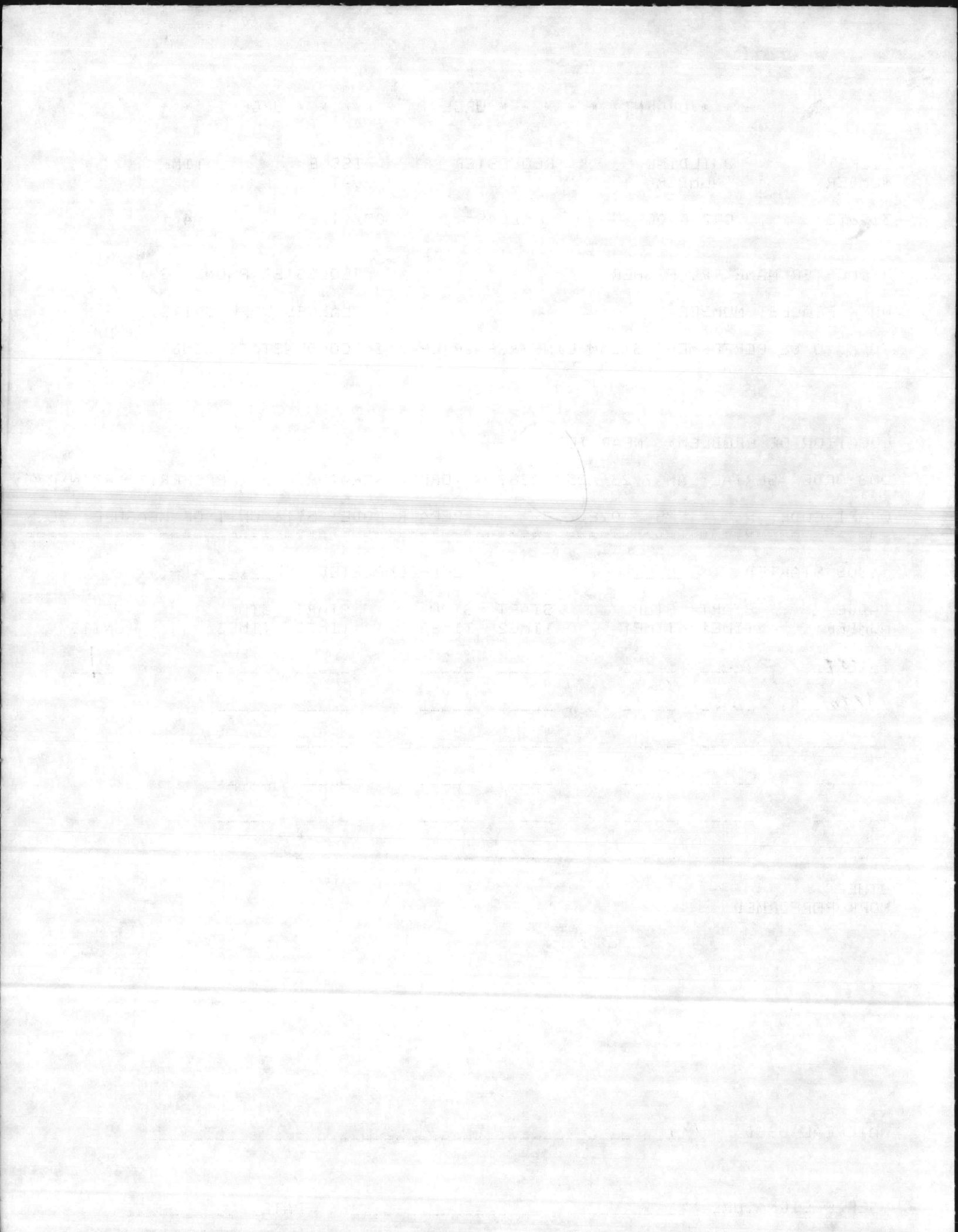

TICKET NUMBER: 325789 BUILDING NUMBER: GRD G10C REQUESTER CODE: B045 ISSUE DATE: 05/19/87 TIME: 12:08

REQUESTER NAME: HUMPHREY REQUESTER PHONE: 3099

WORK REQUEST NUMBER: PLANNED WORK UNITS: 1

WORK TO BE PERFORMED: UTILITIES, CUT OFF/ON INCL WATER/AIR/SEWER/ETC FOR CONTRACT OR W.C.'S STEAM OFF

LOCATION OF PROBLEM: TC1054

JOB ORDER SERIAL: AM 7 23 A150 2387 WORK GENERATOR: 02 PROPERTY: R (N/R)

CRAFT CODE: N EPS: 1.6 REPAIR CODE: H067 UNIT OF MEASURE: SC

JOB STARTED: 5-28-82 JOB-COMPLETED: 5-28-82

BADGE NUMBER	START TIME1	STOP TIME1	START TIME2	STOP TIME2	START TIME3	STOP TIME3	WORK UNITS
<u>15884</u>	<u>0945</u>	<u>1000</u>	<u>1545</u>	<u>1615</u>	-----	-----	<u>1</u>
<u>18948</u>	<u>0945</u>	<u>1000</u>	<u>1545</u>	<u>1615</u>	-----	-----	-----
-----	-----	-----	-----	-----	-----	-----	-----
-----	-----	-----	-----	-----	-----	-----	-----
-----	-----	-----	-----	-----	-----	-----	-----
-----	-----	-----	-----	-----	-----	-----	-----

OTHER WORK PERFORMED:

MATERIAL USED: _____

USER'S SIGNATURE: _____ DATE: _____

THE UNIVERSITY OF CHICAGO
LIBRARY

1950

1950

1950

1950

1950

1950

1950

1950

1950

1950

1950

1950

1950

1950

1950

1950

1950

TICKET NUMBER: 301052 BUILDING NUMBER: GRD G10D REQUESTER CODE: B045 ISSUE DATE: 04/14/87 TIME: 15:38

REQUESTER NAME: HUMPHREY REQUESTER PHONE: 3099
 WORK REQUEST NUMBER: PLANNED WORK UNITS: 2

WORK TO BE PERFORMED: INSULATION, INSTALL FIBERGLASS ON ELBOWS 90 & 45, C
 OVER WITH ALUMINUM
 INSTALL METAL ON INSULATION

LOCATION OF PROBLEM: AS 502 C

JOB ORDER SERIAL: AM 7 23 A056 2387 WORK GENERATOR: 02 PROPERTY: R (N\R)

CRAFT CODE: N EPS: 1.9 REPAIR CODE: H113 UNIT OF MEASURE: EA

JOB STARTED: 5-28-87 JOB-COMPLETED: 5-28-87

BADGE NUMBER	START TIME1	STOP TIME1	START TIME2	STOP TIME2	START TIME3	STOP TIME3	WORK UNITS
18223	1145	1200	1230	1245			2
13223	1230						

OTHER WORK PERFORMED: _____

MATERIAL USED: 12' OF 6" X 1 1/2" METAL

USER'S SIGNATURE: _____ DATE: _____

TICKET NUMBER: 301044 BUILDING NUMBER: GRD G10D REQUESTER CODE: B045 ISSUE DATE: 04/14/87 TIME: 15:36

REQUESTER NAME: HUMPHREY REQUESTER PHONE: 3099

WORK REQUEST NUMBER: PLANNED WORK UNITS: 2

WORK TO BE PERFORMED: INSULATION, INSTALL ON VALVES, FROM 1/4" TO 14" ID INSULATE 6" VALVE

LOCATION OF PROBLEM: AS 5020

JOB ORDER SERIAL: AM 7 23 A056 2387 WORK GENERATOR: 02 PROPERTY: R (N/R)

CRAFT CODE: N EPS: 1.1 REPAIR CODE: H114 UNIT OF MEASURE: EA

JOB STARTED: 5-28-87 JOB-COMPLETED: 5-28-87

BADGE NUMBER	START TIME1	STOP TIME1	START TIME2	STOP TIME2	START TIME3	STOP TIME3	WORK UNITS
18223	1245	1345					2

OTHER WORK PERFORMED:

COVER 6" VALVE WITH MASTIC

COVER 6" VALVE WITH METAL

MATERIAL USED: INSULATION 10'x20'x2

USER'S SIGNATURE: DATE:

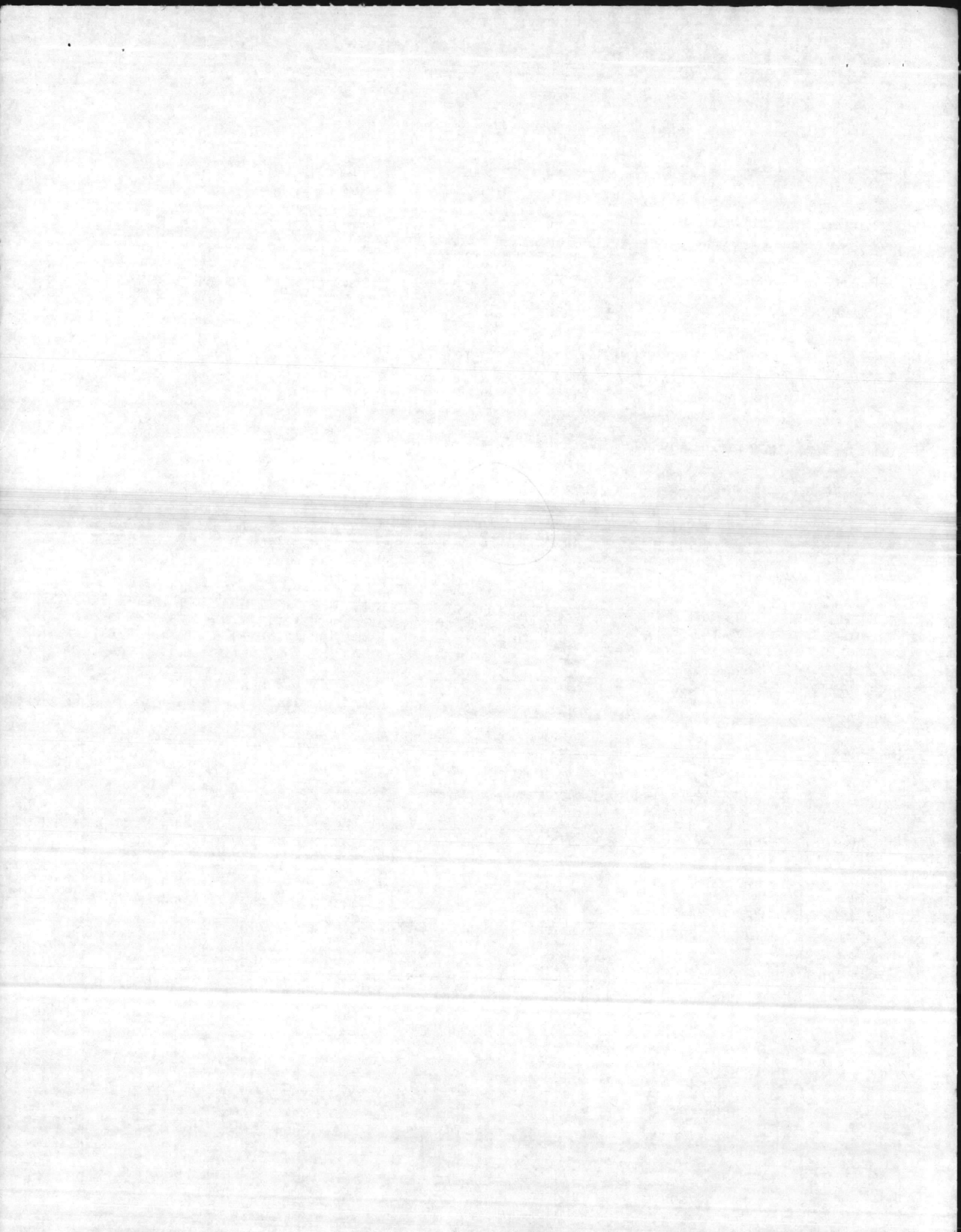

TICKET NUMBER: 301040 BUILDING NUMBER: GRD G10D REQUESTER CODE: B045 ISSUE DATE: 04/14/87 TIME: 15:35

REQUESTER NAME: HUMPHREY REQUESTER PHONE: 3099

WORK REQUEST NUMBER: PLANNED WORK UNITS: 4

WORK TO BE PERFORMED: INSULATION, INSTALL ON VALVES, FROM 1/4" TO 14" ID
INSULATE 10 FOOT 6" PIPE

LOCATION OF PROBLEM: AS 502C

JOB ORDER SERIAL: AM 7 23 A056 2387 WORK GENERATOR: 02 PROPERTY: R (N\R)

CRAFT CODE: N EPS: 1.9 REPAIR CODE: H114 UNIT OF MEASURE: EA

JOB STARTED: 5-28-87 JOB-COMPLETED: 5-28-87

BADGE NUMBER	START TIME1	STOP TIME1	START TIME2	STOP TIME2	START TIME3	STOP TIME3	WORK UNITS
18223	0900	1045					5

OTHER WORK PERFORMED: ① REMOVED 6' OF DETERIORATED METAL + 6' OF

DETERIORATED INSULATION

② COVER 6" 90° ELBOW WITH INSULATION

③ COVER 6" 90° ELBOW WITH MASTIC

MATERIAL USED: 12' OF 6" X 1 1/2" INSULATION 8' OF DUCT TAPE
100 STAPLES, 1 QT. OF MASTIC

USER'S SIGNATURE: DATE:

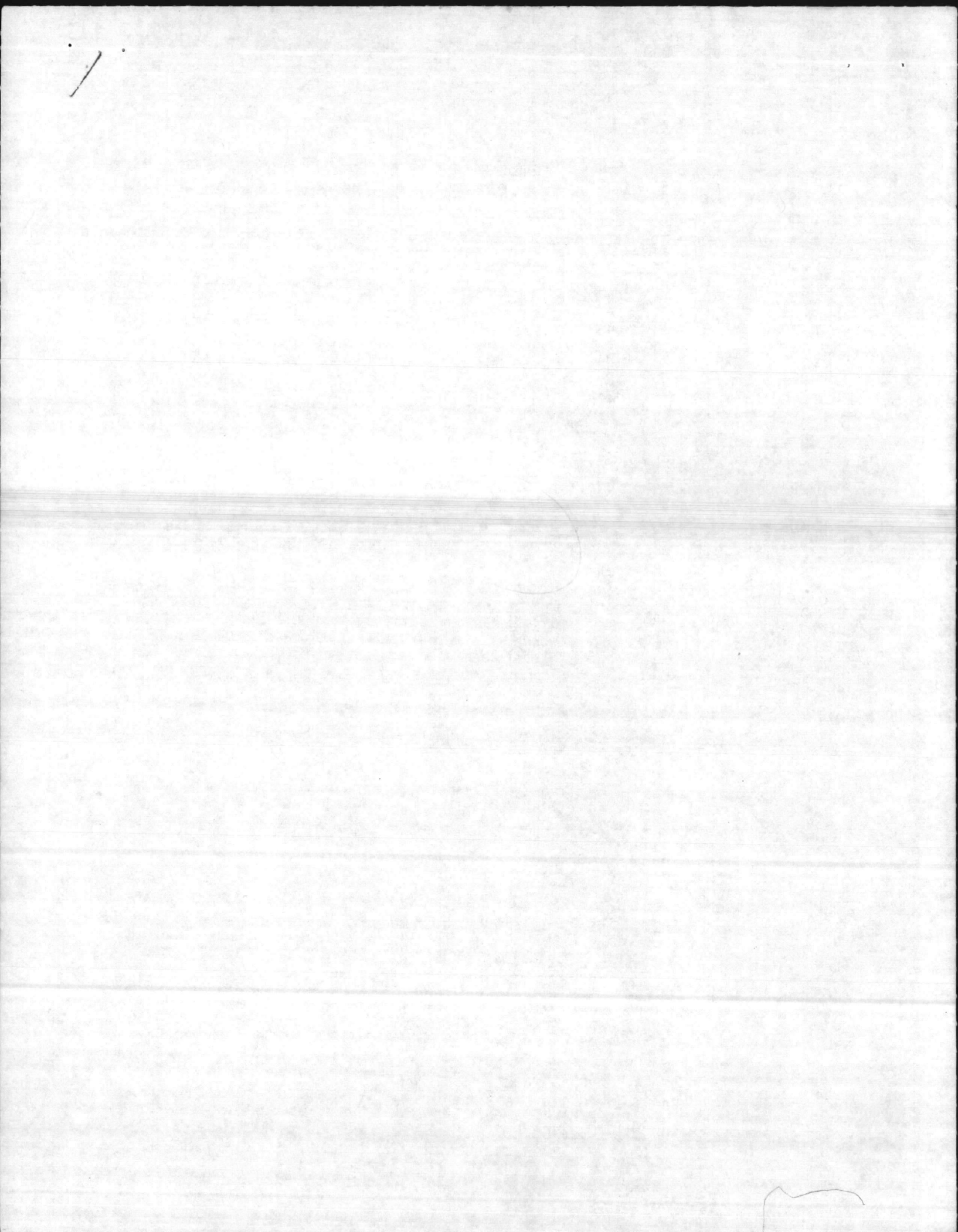

TICKET NUMBER: 306861 BUILDING NUMBER: GRD G10A REQUESTER CODE: B045 ISSUE DATE: 04/22/87 TIME: 10:56

REQUESTER NAME: HUMPHREY REQUESTER PHONE: 3099

WORK REQUEST NUMBER: PLANNED WORK UNITS: 4

WORK TO BE PERFORMED: COVER, METAL- FABRICATE AND INSTALL MEDIUM COVER -U P TO 2'X3'X3'

LOCATION OF PROBLEM: STEAM PIT 57.0

JOB ORDER SERIAL: AM 7 23 A046 2387 WORK GENERATOR: 02 PROPERTY: R (N\R)

CRAFT CODE: N EPS: 10.7 REPAIR CODE: 6009 UNIT OF MEASURE: EA

JOB STARTED: 5-28-87

JOB-COMPLETED: 5-29-87

BADGE NUMBER	START TIME1	STOP TIME1	START TIME2	STOP TIME2	START TIME3	STOP TIME3	WORK UNITS
10406	0930	1200	10:00	1200			4
17469	0930	1200	10:00	1200			

OTHER WORK PERFORMED:

MATERIAL USED:

USER'S SIGNATURE: DATE: H

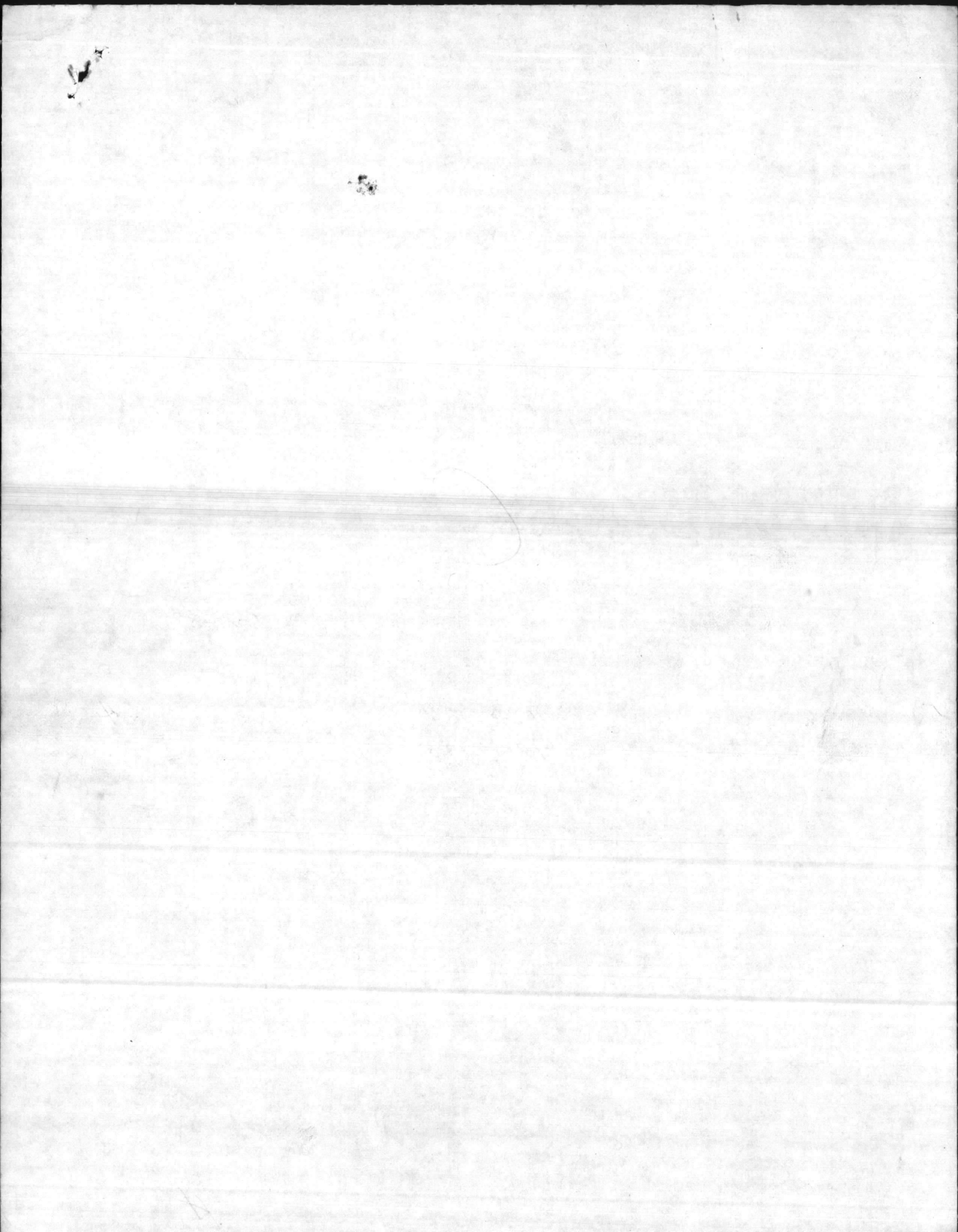

TICKET
NUMBER

BUILDING
NUMBER

REQUESTER
CODE

ISSUE
DATE

TIME

306921

GRD G10A

B045

04/22/87

11:20

REQUESTER NAME: HUMPHREY

REQUESTER PHONE: 3099

WORK REQUEST NUMBER:

PLANNED WORK UNITS: 1

WORK TO BE PERFORMED: COVER, METAL- FABRICATE AND INSTALL MEDIUM COVER -U
P TO 2'X3'X3'

LOCATION OF PROBLEM: STEAM PIT 5.0 HF

JOB ORDER SERIAL: AM 7 23 A046 2387 WORK GENERATOR: 02 PROPERTY: R (N/R)

CRAFT CODE: N EPS: 2.9 REPAIR CODE: 6009 UNIT OF MEASURE: EA

JOB STARTED: 6-1-87 JOB-COMPLETED: 6-1-87

BADGE NUMBER	START TIME1	STOP TIME1	START TIME2	STOP TIME2	START TIME3	STOP TIME3	WORK UNITS
<u>10406</u>	<u>0930</u>	<u>1200</u>	-----	-----	-----	-----	<u>1</u>
-----	-----	-----	-----	-----	-----	-----	-----
-----	-----	-----	-----	-----	-----	-----	-----
-----	-----	-----	-----	-----	-----	-----	-----
-----	-----	-----	-----	-----	-----	-----	-----

OTHER
WORK PERFORMED:

MATERIAL USED:

USER'S SIGNATURE:

DATE

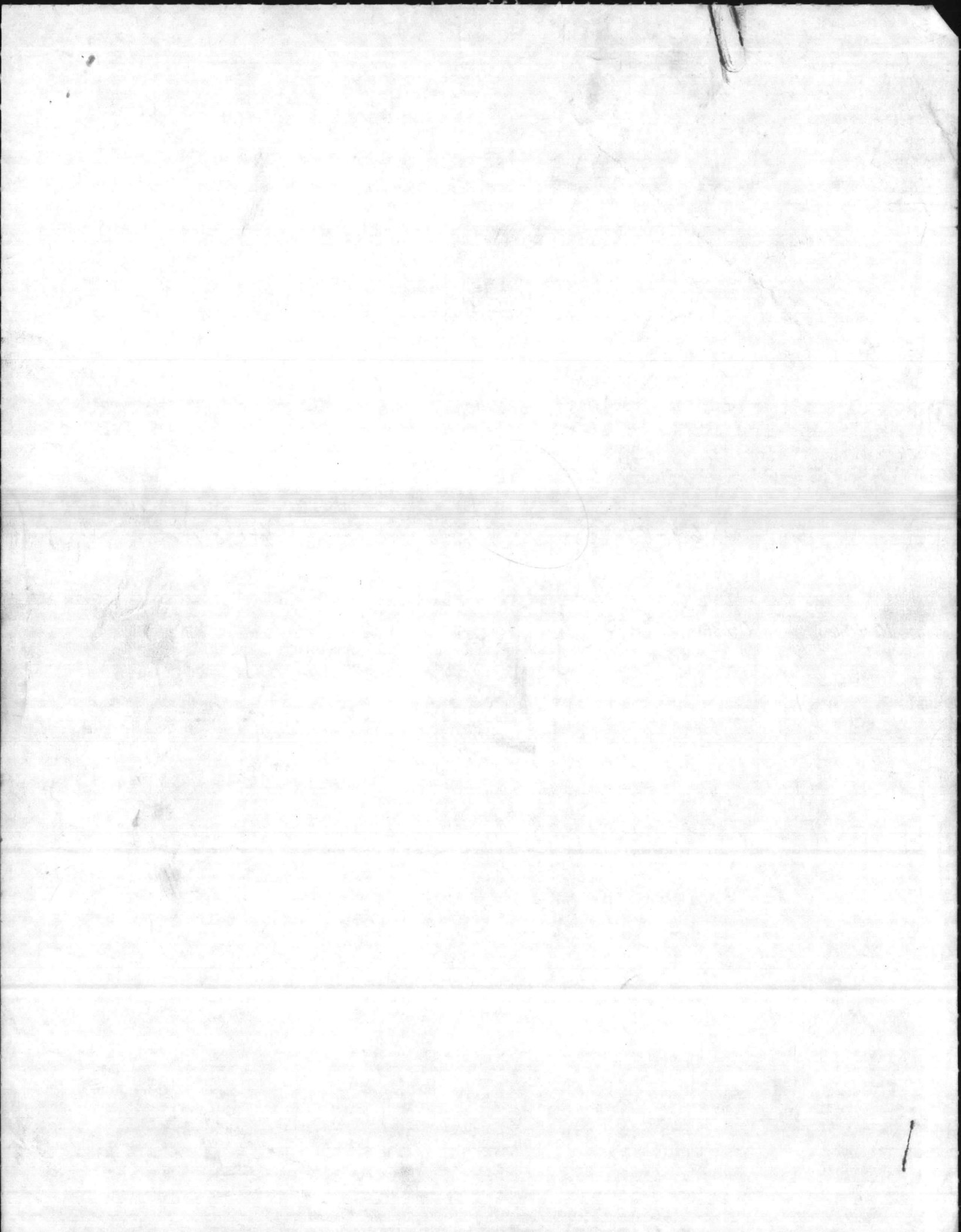

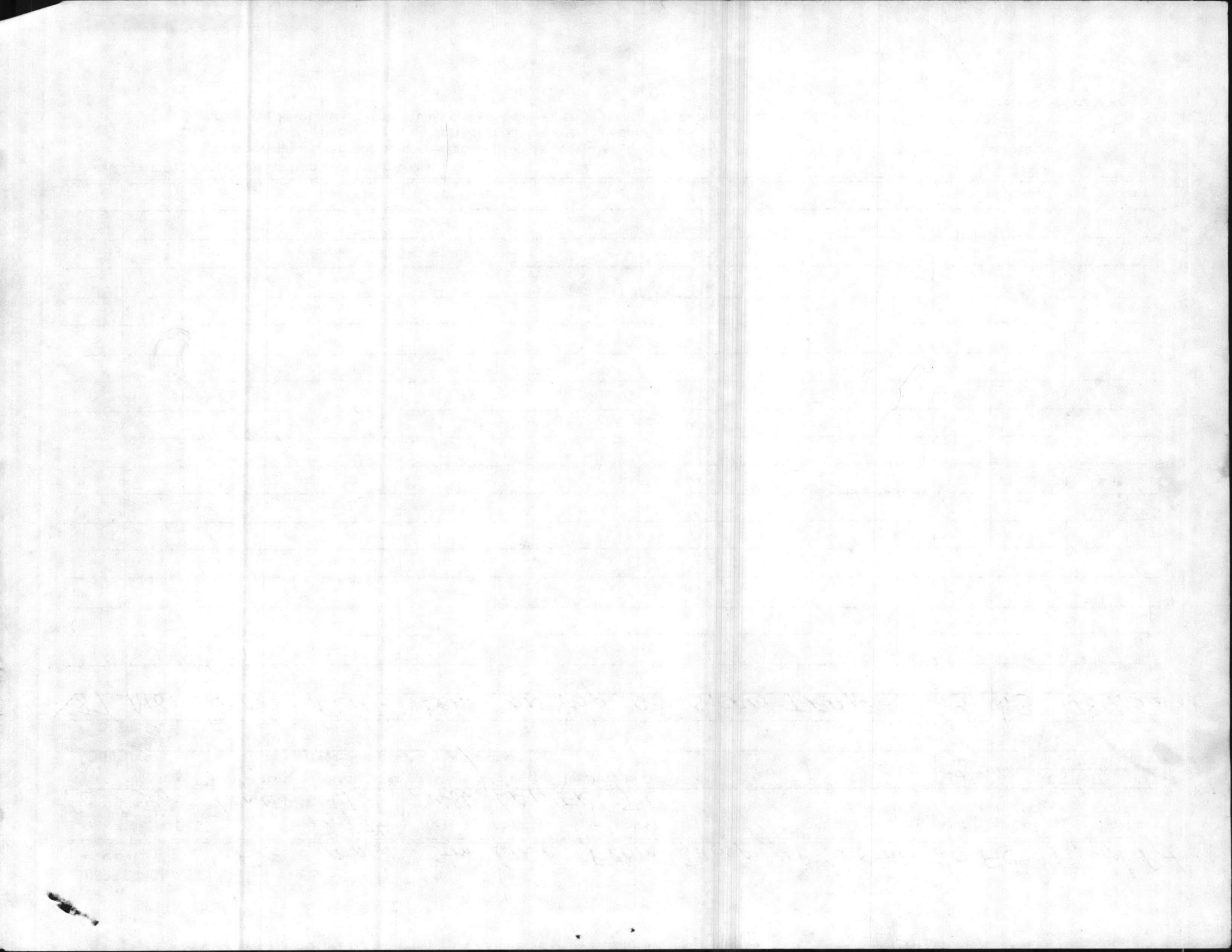

1258

TICKET NUMBER	BUILDING NUMBER	REQUESTER CODE	ISSUE DATE	TIME
184156	<i>In Woods</i> GRD G11A	B048	08/21/86	10:40

REQUESTER NAME: TC LAINER REQUESTER PHONE: 5809

WORK REQUEST NUMBER: PLANNED WORK UNITS: 1

WORK TO BE PERFORMED: REPAIR PLUG LEAK ON TOP OF STEAM TRAP

LOCATION OF PROBLEM: STM 20 FC FIELD PIT *Tag # 11*

JOB ORDER SERIAL: AM 6 23 A187 2387 WORK GENERATOR: 02 PROPERTY: R (N/R)

REPAIR CODE: 5120 UNIT OF MEASURE: SC

JOB STARTED	JOB COMPLETED	LABOR HOURS	BADGE NUMBER	WORK UNITS
<i>10-7-86</i>	<i>10-7-86</i>	<i>45 min</i>	<i>09928</i>	<i>2</i>
<i>0815</i>	<i>0900</i>	<i>45 min</i>	<i>18349</i>	

OTHER WORK PERFORMED: *Removed trap, and had top welded*

MATERIAL USED:

USER'S SIGNATURE: DATE: *10-7-86*
H

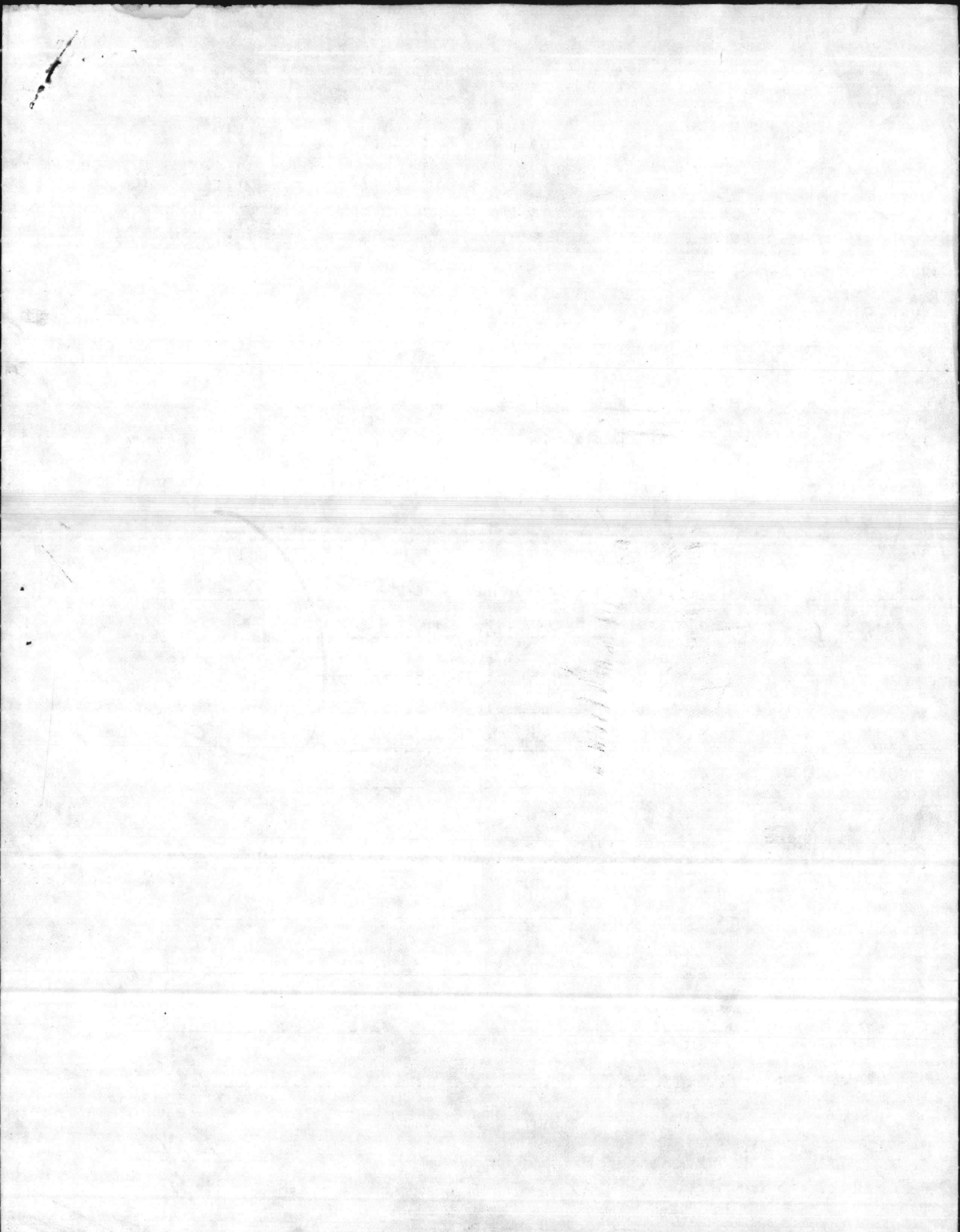

Handwritten text at the top of the page, possibly a title or header, which is mostly illegible due to fading.

Main body of handwritten text, organized into several columns by vertical lines. The text is extremely faint and difficult to read, appearing to be a list or a set of notes.

Handwritten text at the bottom of the page, possibly a footer or concluding remarks, also mostly illegible.

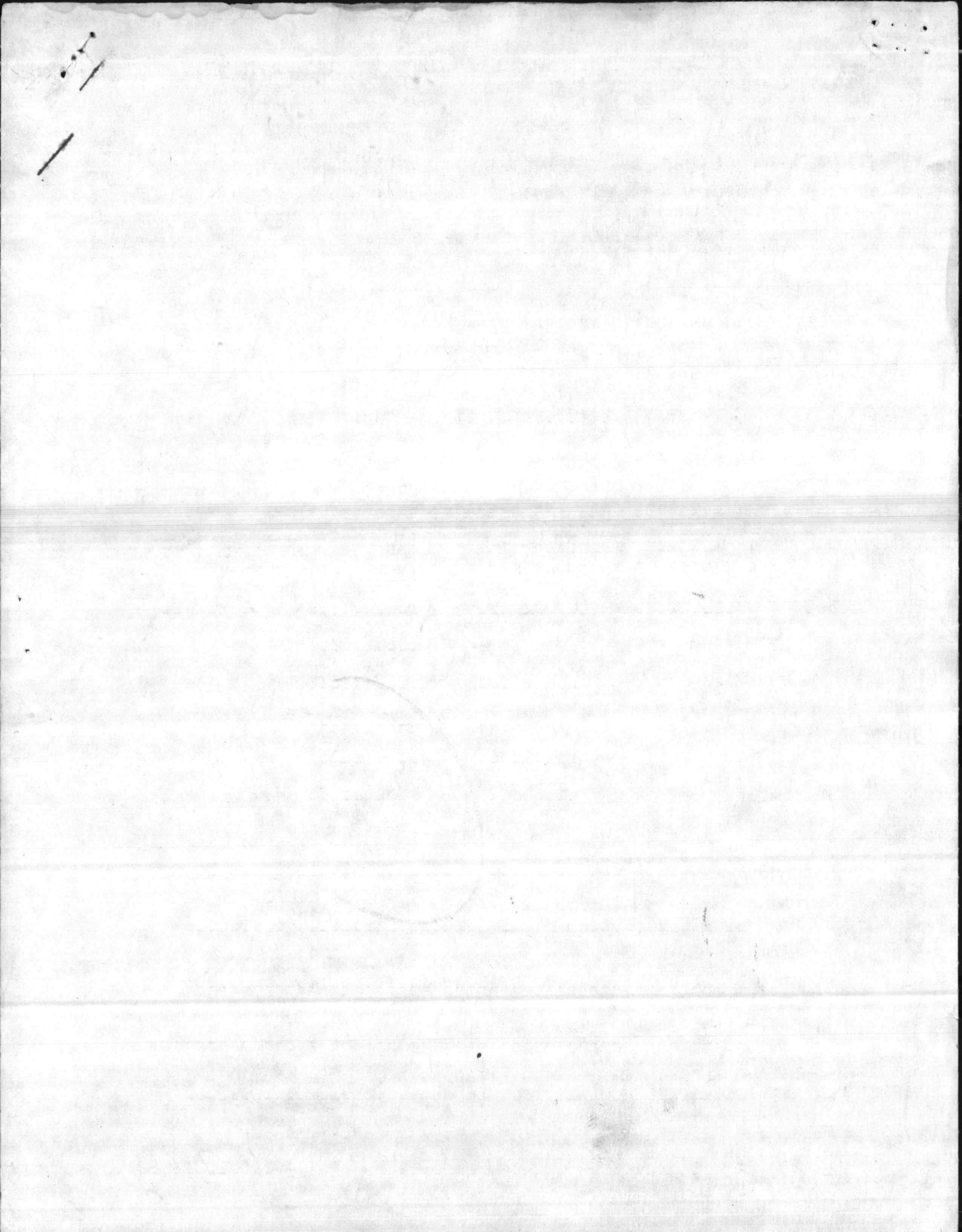

INSPECTION REPORT

MCBCL 11101/16

FC MAIN stm Line From Jump up to stm 2.0 FC Field Pit

Area & Facility No. <i>FC stm Line</i>	TAG <i>#10</i>	Date <i>7-14-86</i>	Inspector & Time (Hours) Used <i>LANIER TC</i>	Sheet #	of	Sheets
---	-------------------	------------------------	---	---------	----	--------

Work Center	Urgency Code *	DEFICIENCIES: Include Size, Sketches, and/or Special Information regarding needed corrections.	*Action *Taken	ESTIMATE	
				Man Hours	Total Cost
<i>87</i>	<i>A187</i>	<i>REPAIR Plug LK ON top OF stm TRAP</i>	<i>3</i>	<i>.3</i>	<i>184148</i>

* URGENCY CODE: Enter appropriate Code as follows:

- A. Emergency nature, should be corrected as soon as possible.
- B. Essential Maintenance, should be corrected within one (1) year.
- C. Projected Maintenance, correction can wait one or more years, Indicate # of years.

** ACTION TAKEN

- 1. Emergency
- 2. Preventive Maint.
- 3. S. W. O. P.
- 4. Deferred Maintenance

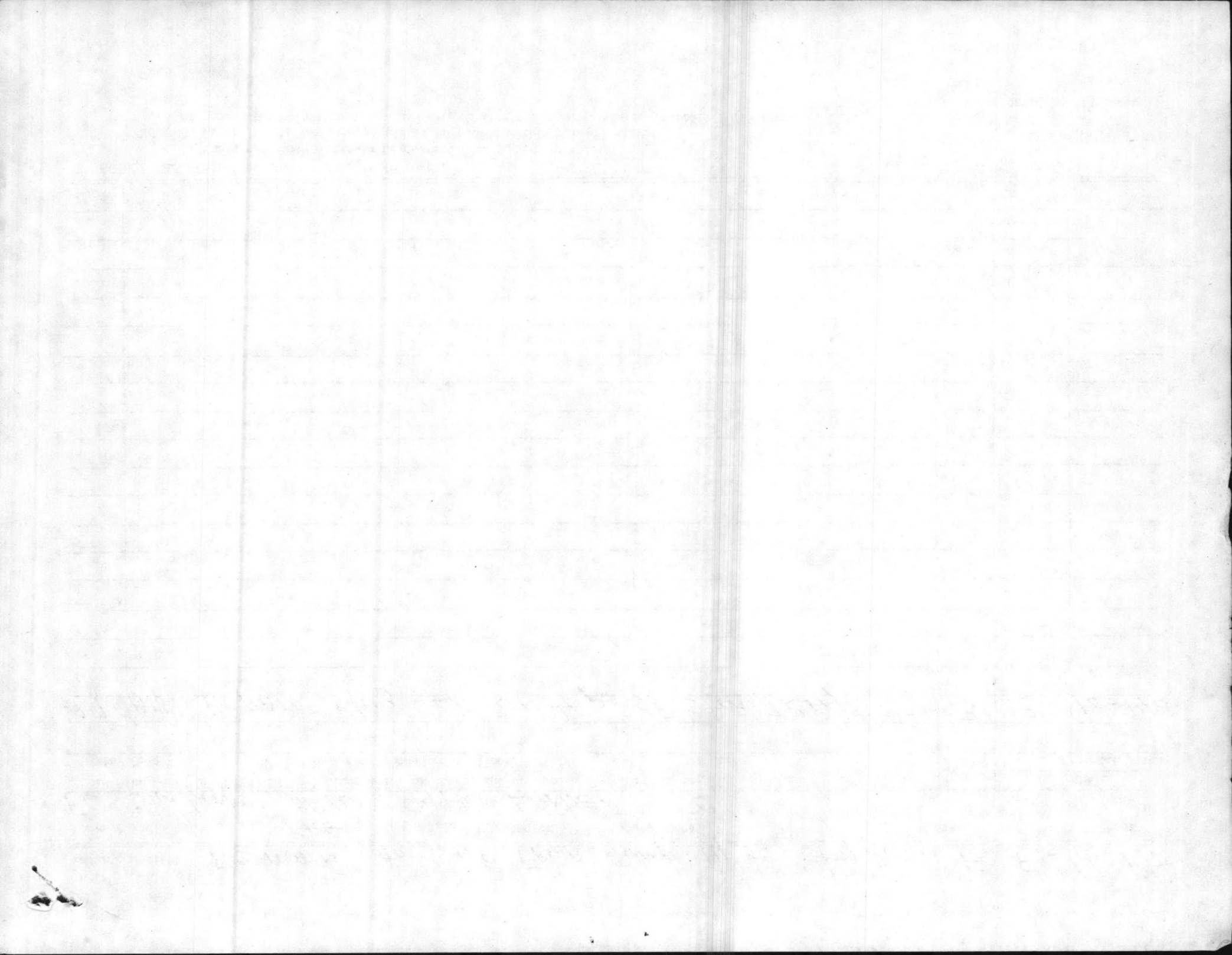

1255

TICKET NUMBER	BUILDING NUMBER	REQUESTER CODE	ISSUE DATE	TIME
184148	<i>IN WOODS</i> GRD G11A	B048	08/21/86	10:33

REQUESTER NAME: TC LAINER REQUESTER PHONE: 5809

WORK REQUEST NUMBER: PLANNED WORK UNITS: 1

WORK TO BE PERFORMED: REPAIR PLUG LEAK ON TOP OF STEAM TRAP

LOCATION OF PROBLEM: STM 2.0 FC FIELD PIT *Tag # 10*

JOB ORDER SERIAL: AM 6.23 A187 2387 WORK GENERATOR: 02 PROPERTY: R (N\R)

REPAIR CODE: 5120 UNIT OF MEASURE: SC

JOB STARTED	JOB COMPLETED	LABOR HOURS	BADGE NUMBER	WORK UNITS
<i>10-7-86</i>	<i>10-7-86</i>	<i>30 min</i>	<i>09978</i>	<i>2</i>
<i>0900</i>	<i>0930</i>	<i>30 min</i>	<i>18349</i>	

OTHER WORK PERFORMED: *Removed trap and had top welded*

MATERIAL USED:

USER'S SIGNATURE: DATE: *10-7-86*
H

INSPECTION REPORT

MCBCL 11101/16

FC Line From 1780 to FC Jump up TAG# 7

Area & Facility No.		Date	Inspector & Time (Hours) Used	Sheet #	of	Sheets	
Fc Line Field Pit		7/4/86	S.C. LANIER				
Work Center	Urgency Code *	DEFICIENCIES: Include Size, Sketches, and/or Special Information regarding needed corrections.			*Action *Taken	ESTIMATE Man Hours Total Cost	
87		Pump out Pit; REPAIR sump pump			2	4	183259
		Pit Located OFF MAIN FC Line betw.					
		Bldg 1780 & 1754					

* URGENCY CODE: Enter appropriate Code as follows:

- A. Emergency nature, should be corrected as soon as possible.
- B. Essential Maintenance, should be corrected within one (1) year.
- C. Projected Maintenance, correction can wait one or more years, Indicate # of years.

** ACTION TAKEN

- 1. Emergency
- 2. Preventive Maint.
- 3. S. W. O. P.
- 4. Deferred Maintenance

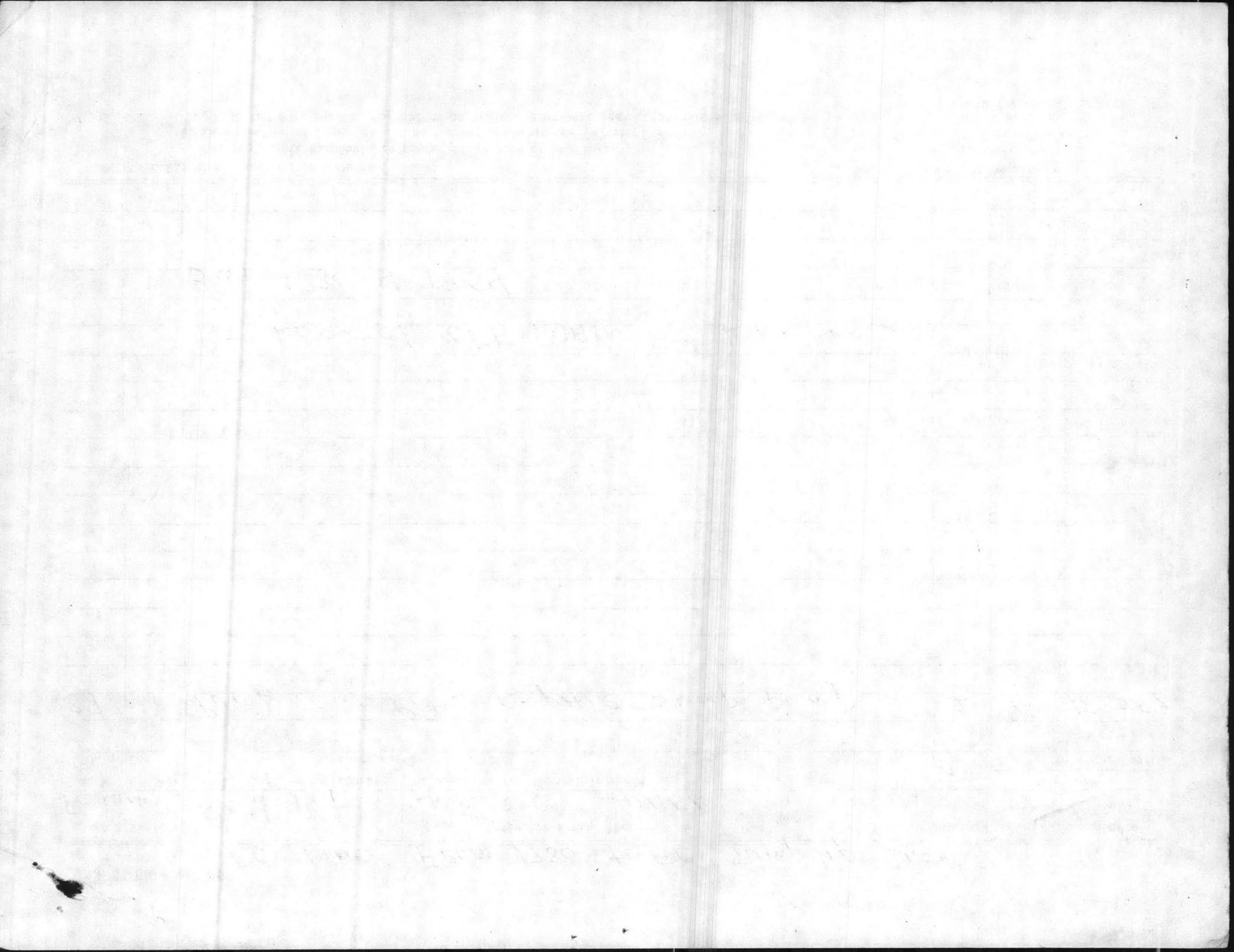

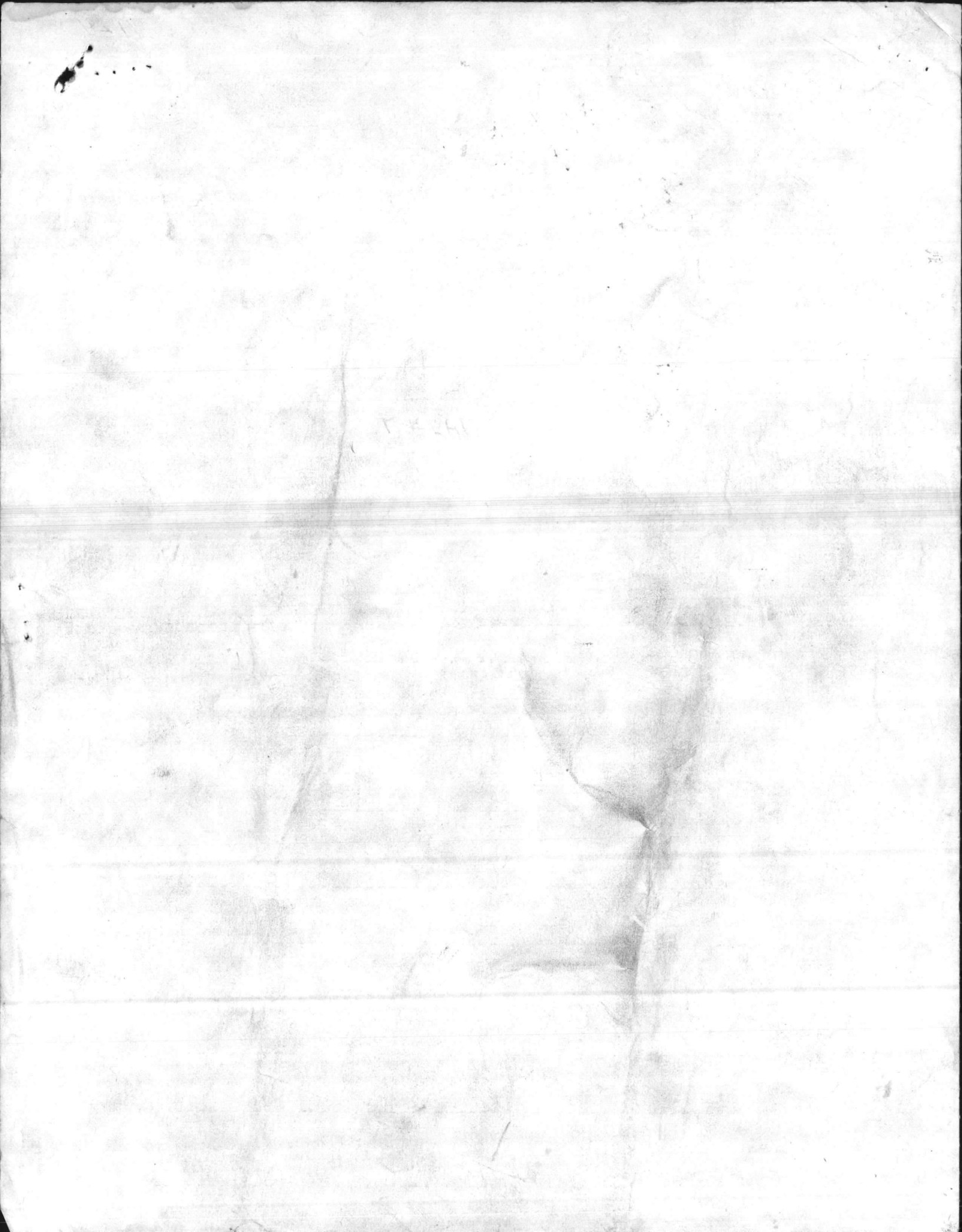

A-86

INSPECTION REPORT

MCBCL 11101/16

Area 5 HP 560

173163

Area & Facility No.		Date	Inspector & Time (Hours) Used	Sheet #	of	Sheets	
STM 506 DHP Field Pit		6-19-86	LANIER, T.C.	1		1	
Work Center	Urgency Code *	DEFICIENCIES: Include Size, Sketches, and/or Special Information regarding needed corrections.			*Action Taken	ESTIMATE	
					Man Hours	Total Cost	
87	A199	Rebuild Sump Pump - Clean Sump Hole			2	1.4	189376
87	A199	Repack 1 1/4" Blow Down Steam Valve with Chesterton			2	.3	189377 X
87	A199	Repack 3/4" Cut off Valve on Drip Leg with Chesterton			2	.3	189378 X
87	A199	Repack 1/2" Supply Valve to Sump Pump with Chesterton			2	.3	189379 X
87	A199	Repack 1" Blow Down Cond. Valve with Chesterton			2	.3	189380 X
87	A199	Police & Clean Pit as Required			2	.6	189381 X
					3.9 hrs		
		Pump Flooded Pit					
		Need Turn In Rickwell busted to machine room on cond. side					

* URGENCY CODE: Enter appropriate Code as follows:

- A. Emergency nature, should be corrected as soon as possible.
- B. Essential Maintenance, should be corrected within one (1) year.
- C. Projected Maintenance, correction can wait one or more years, Indicate # of years.

** ACTION TAKEN

- 1. Emergency
- 2. Preventive Maint.
- 3. S. W. O. P.
- 4. Deferred Maintenance



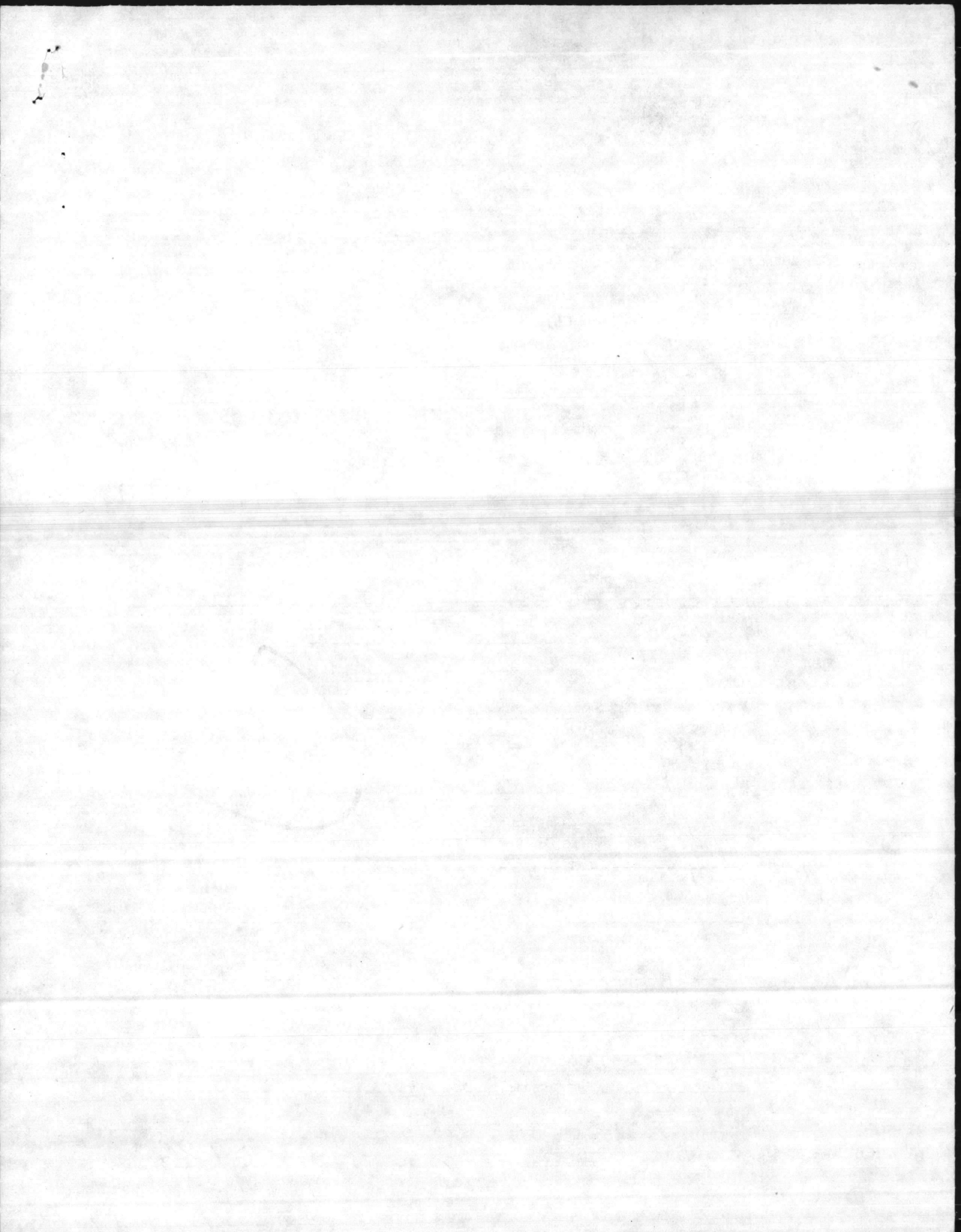

3171

TICKET NUMBER	BUILDING NUMBER	REQUESTER CODE	ISSUE DATE	TIME
189378	GRD G10A	B048	09/05/86	10:41

REQUESTER NAME: LANIER REQUESTER PHONE: 5794

WORK REQUEST NUMBER: PLANNED WORK UNITS: 1

WORK TO BE PERFORMED: REPACK 3/4" CUT OFF VLAVE ON DRIP LEG WITH CHESTER TON

LOCATION OF PROBLEM: STM 506.0 H.P. FIELD PIT

JOB ORDER SERIAL: AM 6 23 A199 2387 WORK GENERATOR: 02 PROPERTY: R (N/R)

REPAIR CODE: 5120 UNIT OF MEASURE: SC

JOB STARTED	JOB COMPLETED	LABOR HOURS	BADGE NUMBER	WORK UNITS
10-1-86	10-1-86	15 min	20512	1
1415	1430	15 min	17469	
-----	-----	-----	-----	-----
-----	-----	-----	-----	-----
-----	-----	-----	-----	-----
-----	-----	-----	-----	-----

OTHER WORK PERFORMED: -----

MATERIAL USED: 3/32" x 10" chester packing

USER'S SIGNATURE: DATE: 10-1-86 w.p.

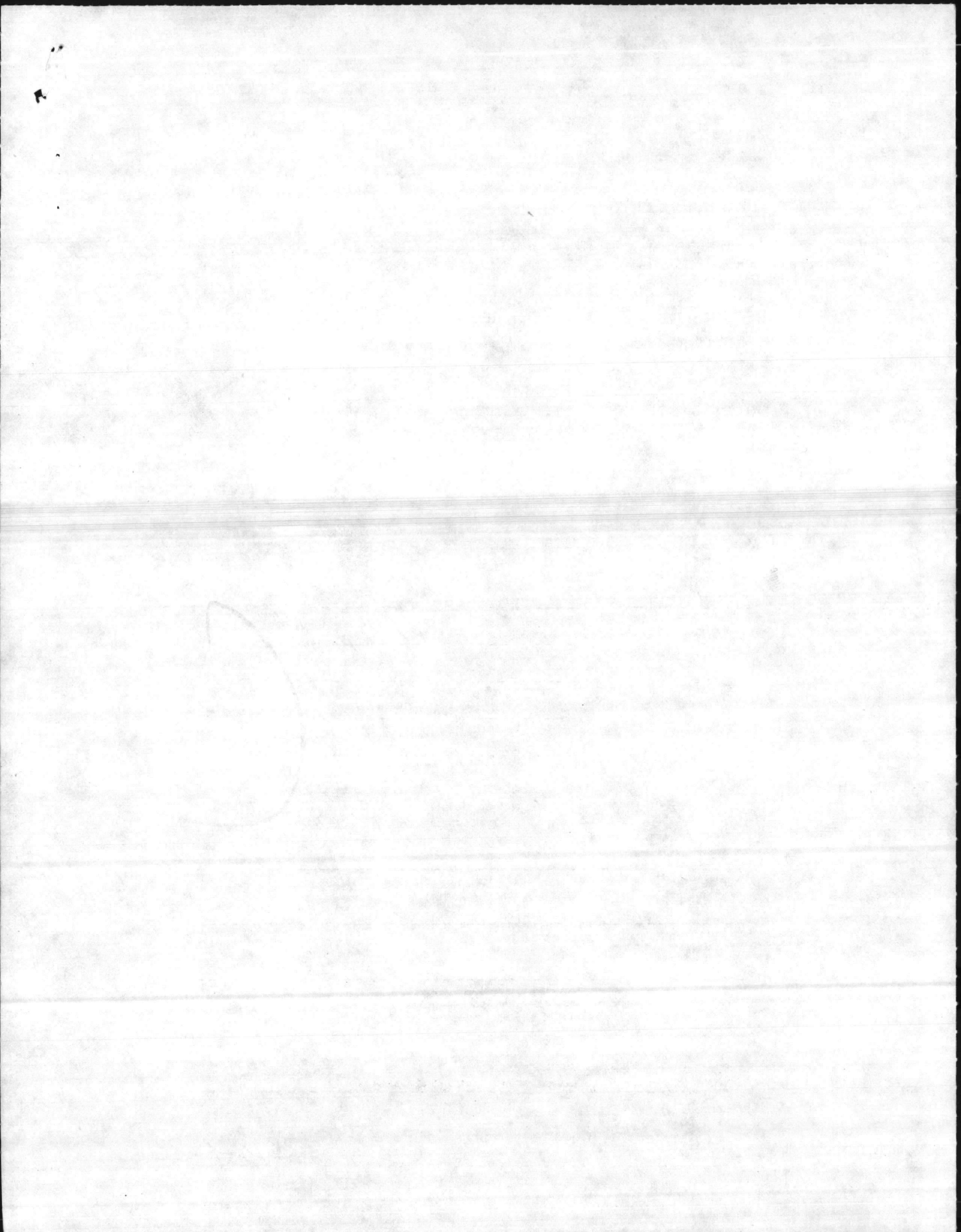

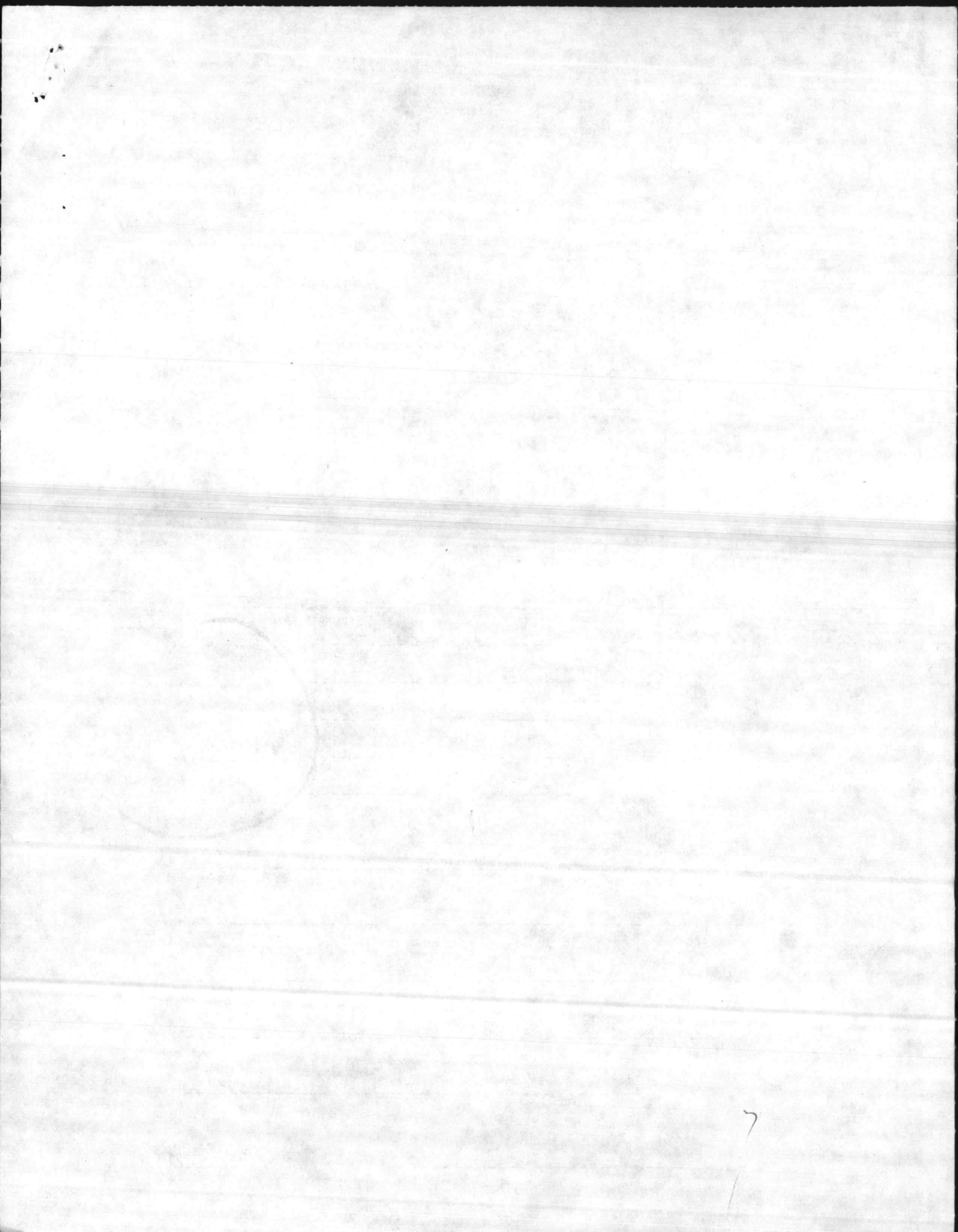

7

3173

TICKET NUMBER	BUILDING NUMBER	REQUESTER CODE	ISSUE DATE	TIME
189380	GRD G10A	B048	09/05/86	10:44

REQUESTER NAME: LANIER REQUESTER PHONE: 5794

WORK REQUEST NUMBER: PLANNED WORK UNITS: 1

WORK TO BE PERFORMED: REPACK 1" BLOW DOWN COND. VALVE WITH CHESTERTON

LOCATION OF PROBLEM: STM 506.0 H.P. FIELD PIT

JOB ORDER SERIAL: AM 6 23 A199 2387 WORK GENERATOR: 02 PROPERTY: R (NAR)

REPAIR CODE: 5120 UNIT OF MEASURE: SC

JOB STARTED	JOB COMPLETED	LABOR HOURS	BADGE NUMBER	WORK UNITS
10-1-86 1445	10-1-86 1500	15 min 15 min	20512 17469	1
-----	-----	-----	-----	-----
-----	-----	-----	-----	-----
-----	-----	-----	-----	-----

OTHER WORK PERFORMED: Bad valve froze

MATERIAL USED: 1 1/2" 200 lbs

USER'S SIGNATURE: DATE: 10-1-86

W.P.

3174

TICKET NUMBER	BUILDING NUMBER	REQUESTER CODE	ISSUE DATE	TIME
189381	GRD G10A	B048	09/05/86	10:45

REQUESTER NAME: LANIER REQUESTER PHONE: 5794

WORK REQUEST NUMBER: PLANNED WORK UNITS: 1

WORK TO BE PERFORMED: POLICE & CLEAN PIT AS REQUIRED

LOCATION OF PROBLEM: STM 506.0 H.P. FIELD PIT

JOB ORDER SERIAL: AM 6 23 A199 2387 WORK GENERATOR: 02 PROPERTY: R (N/R)

REPAIR CODE: 5120 UNIT OF MEASURE: SC

JOB STARTED	JOB COMPLETED	LABOR HOURS	BADGE NUMBER	WORK UNITS
10-6-86	10-6-86	15 min	20512	1
09 15	09 30	15 min	17469	

OTHER WORK PERFORMED: *Brackets of trash + cover*

MATERIAL USED:

USER'S SIGNATURE: DATE: 10-6-86 *W.P.*

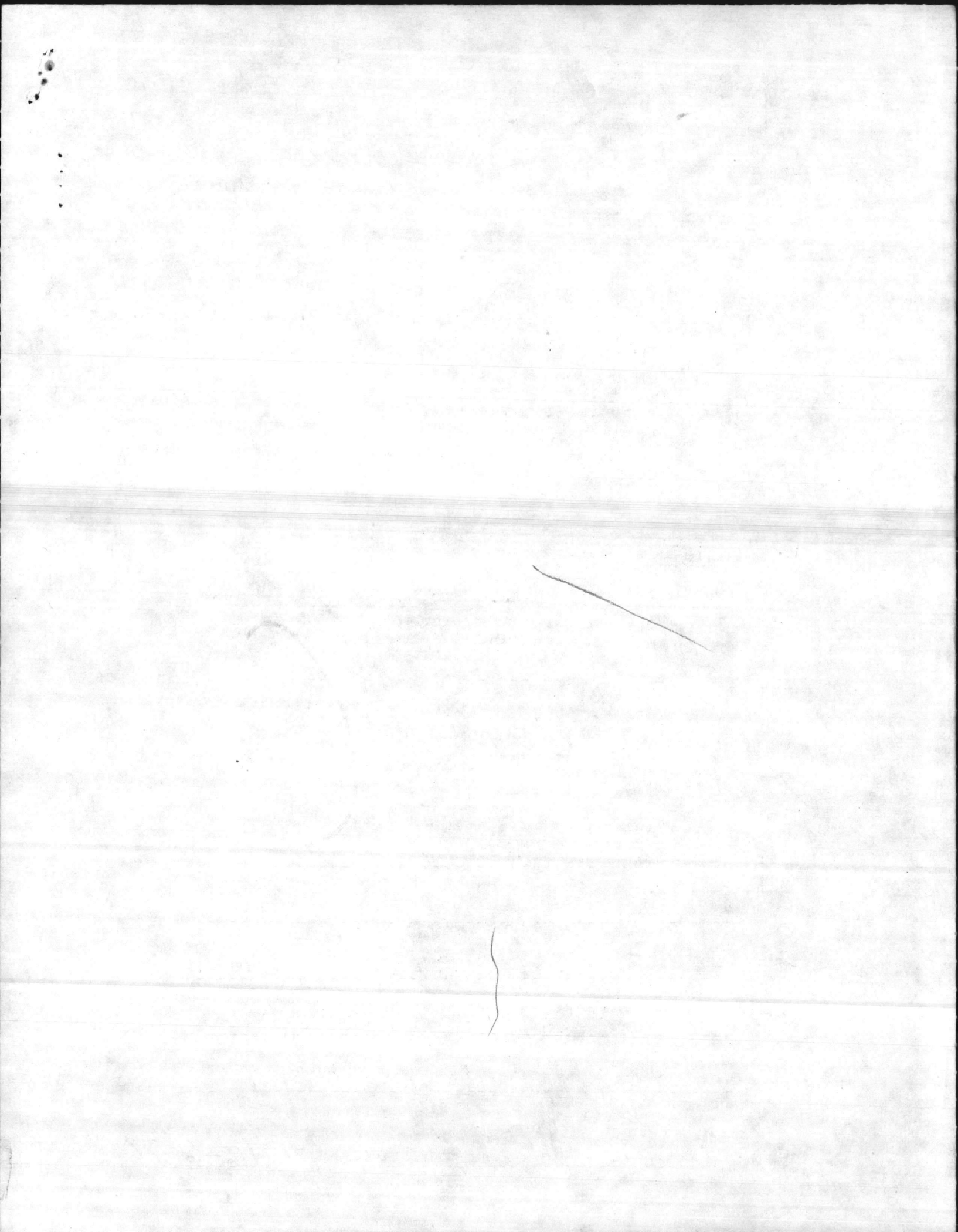

3169

TICKET NUMBER	BUILDING NUMBER	REQUESTER CODE	ISSUE DATE	TIME
189376	GRD G10A	B048	09/05/86	10:38

REQUESTER NAME: LANIER REQUESTER PHONE: 5794

WORK REQUEST NUMBER: PLANNED WORK UNITS: 1

WORK TO BE PERFORMED: REBUILD SUMP PUMP - CLEAN SUMP HOLE

LOCATION OF PROBLEM: STM 506.0 H.P. FIELD PIT

JOB ORDER SERIAL: AM 6 23 A199 2387 WORK GENERATOR: 02 PROPERTY: R (N/R)

REPAIR CODE: 5120 UNIT OF MEASURE: SC

JOB STARTED	JOB COMPLETED	LABOR HOURS	BADGE NUMBER	WORK UNITS
10-6-86	10-6-86	1 hr 30 min	20512	2
0930	1100	1 hr 30 min	17469	

OTHER WORK PERFORMED: *filled pump shaft*
remove from part Co to shop
for material, stop hole in
richwell floor from flooding pit

MATERIAL USED: *end cap & teflon o-ring & screw*

USER'S SIGNATURE: DATE: 10-6-86

w.p.

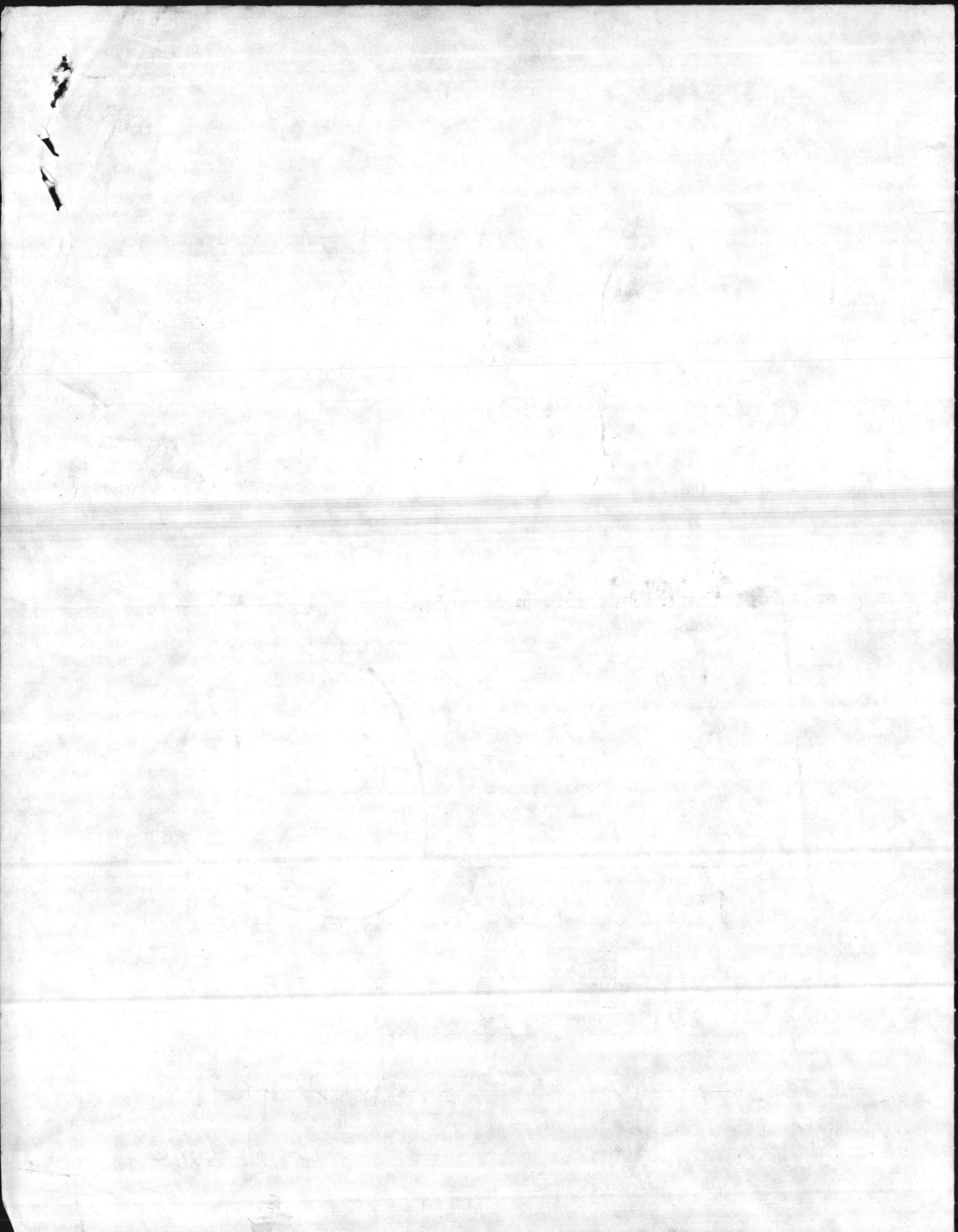

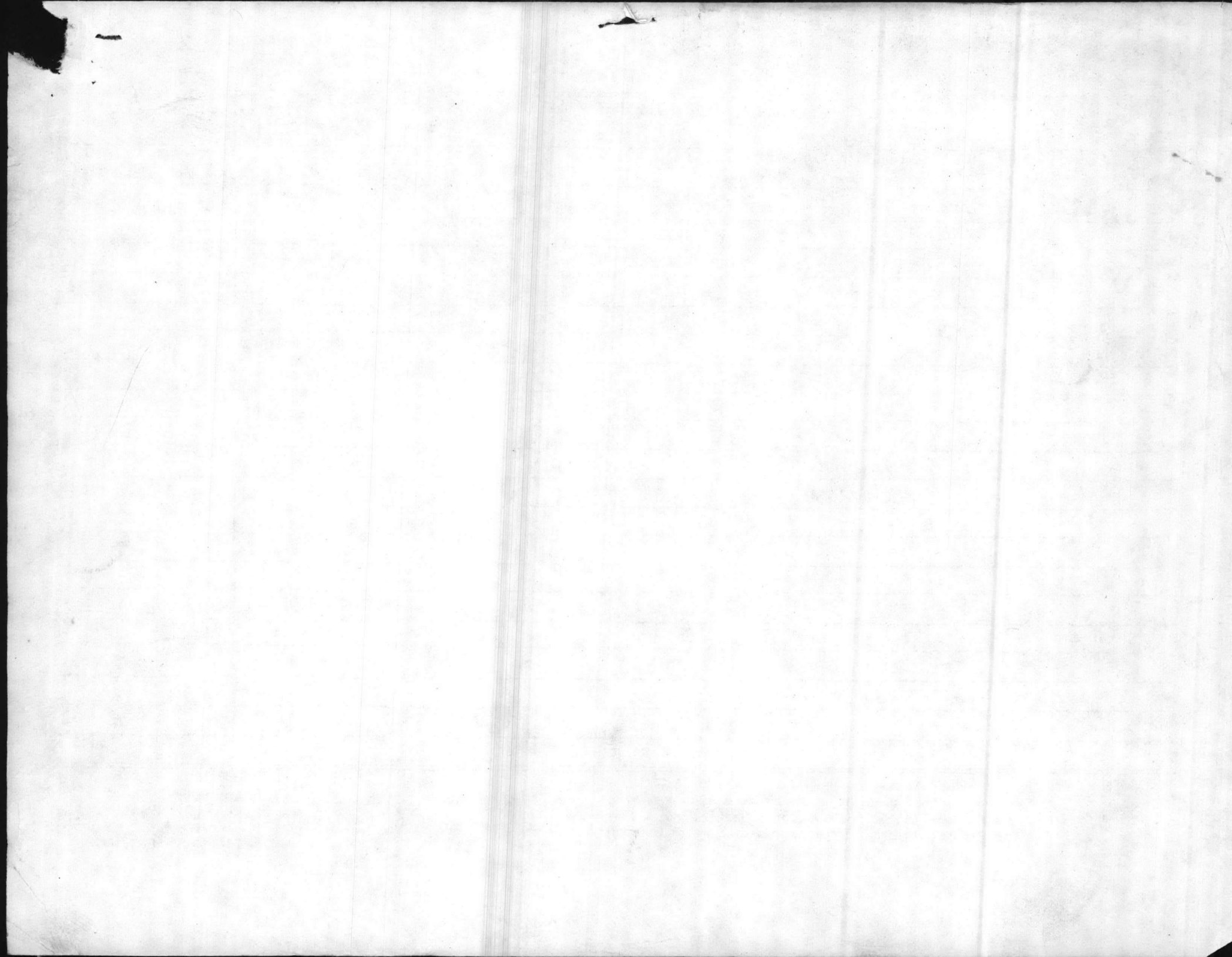

692

TICKET NUMBER: 180025
 BUILDING NUMBER: GRD G10A
 REQUESTER CODE: B048
 ISSUE DATE: 08/08/86
 TIME: 13:52

REQUESTER NAME: T.C. LANIER
 REQUESTER PHONE: 5809
 WORK REQUEST NUMBER:
 PLANNED WORK UNITS: 1
 WORK TO BE PERFORMED: REPLACE 1"x3" NIPPLE ON TRAP LINE

LOCATION OF PROBLEM: END OF AREA 5 TO FC JUMP UP LINE
 JOB ORDER SERIAL: AM 6 23 A199 2387
 WORK GENERATOR: 02
 PROPERTY: R (N\R)

REPAIR CODE: UNIT OF MEASURE:

JOB STARTED	JOB COMPLETED	LABOR HOURS	BADGE NUMBER	WORK UNITS
10-6-86	10-6-86	30 min	09928	1
0815	0845	30 min	18349	

OTHER WORK PERFORMED: Replaced 1" union

MATERIAL USED: 1"x3" nip 1" union

USER'S SIGNATURE: _____ DATE: 10-6-86
W.P.

E084

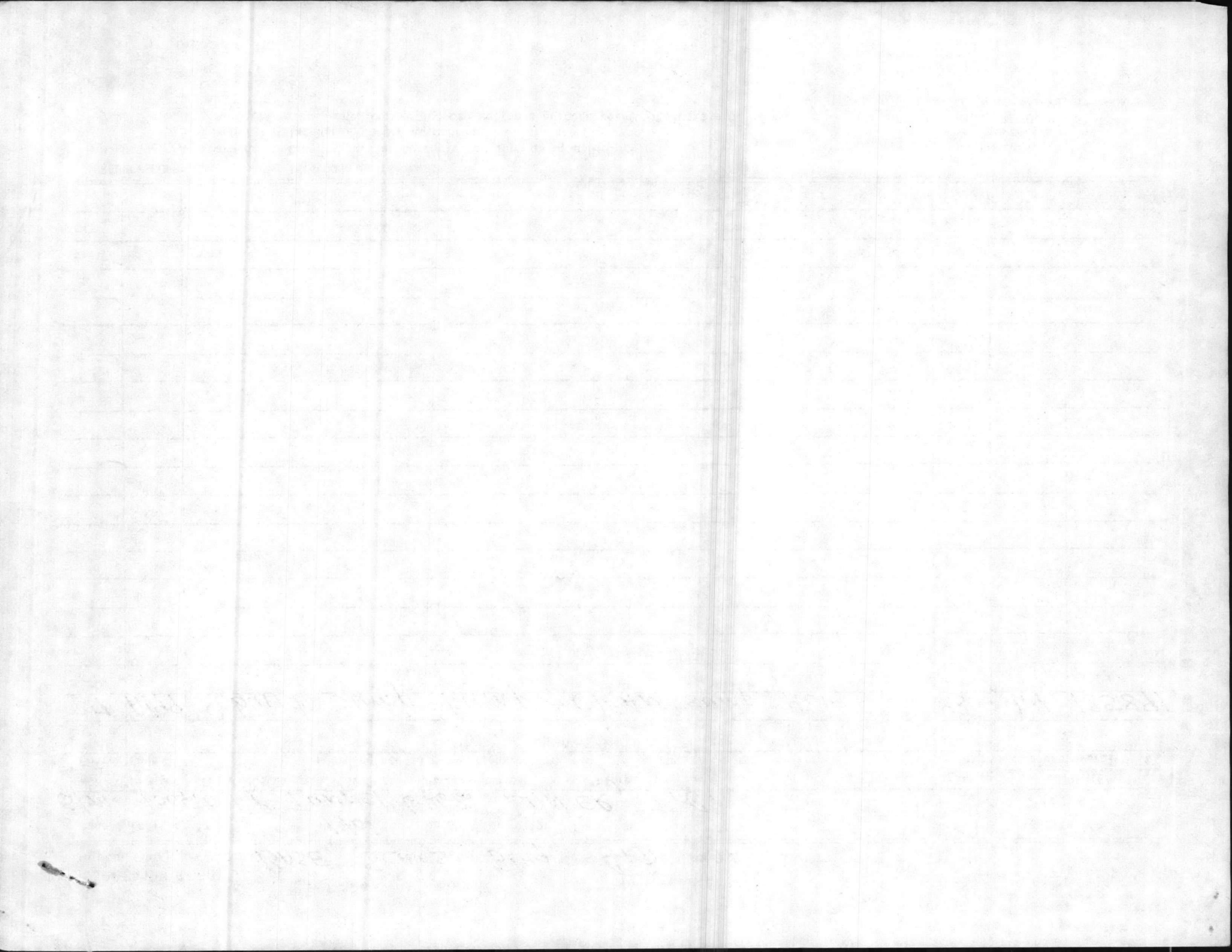

1565

TICKET NUMBER	BUILDING NUMBER	REQUESTER CODE	ISSUE DATE	TIME
185891	1401 GRD G10A	B048	08/26/86	13:09

REQUESTER NAME: TC LANIER REQUESTER PHONE: 5809

WORK REQUEST NUMBER: PLANNED WORK UNITS: 1

WORK TO BE PERFORMED: REBUILD SUMP PUMP CLEAN SUMP HOLE

LOCATION OF PROBLEM: STM 1004.0 HP TUNNEL

JOB ORDER SERIAL: AM 6 23 A199 2387 WORK GENERATOR: 02 PROPERTY: R (N\R)

REPAIR CODE: 5120 UNIT OF MEASURE: SC

JOB STARTED	JOB COMPLETED	LABOR HOURS	BADGE NUMBER	WORK UNITS
10-6-86	10-6-86	1 hr	20512	2
1500	1600	1 hr	17469	

OTHER WORK PERFORMED: bucket of dirt & trash

MATERIAL USED: o-ring, checkers packing, filled shaft

USER'S SIGNATURE: DATE: 10-6-86
W.P.

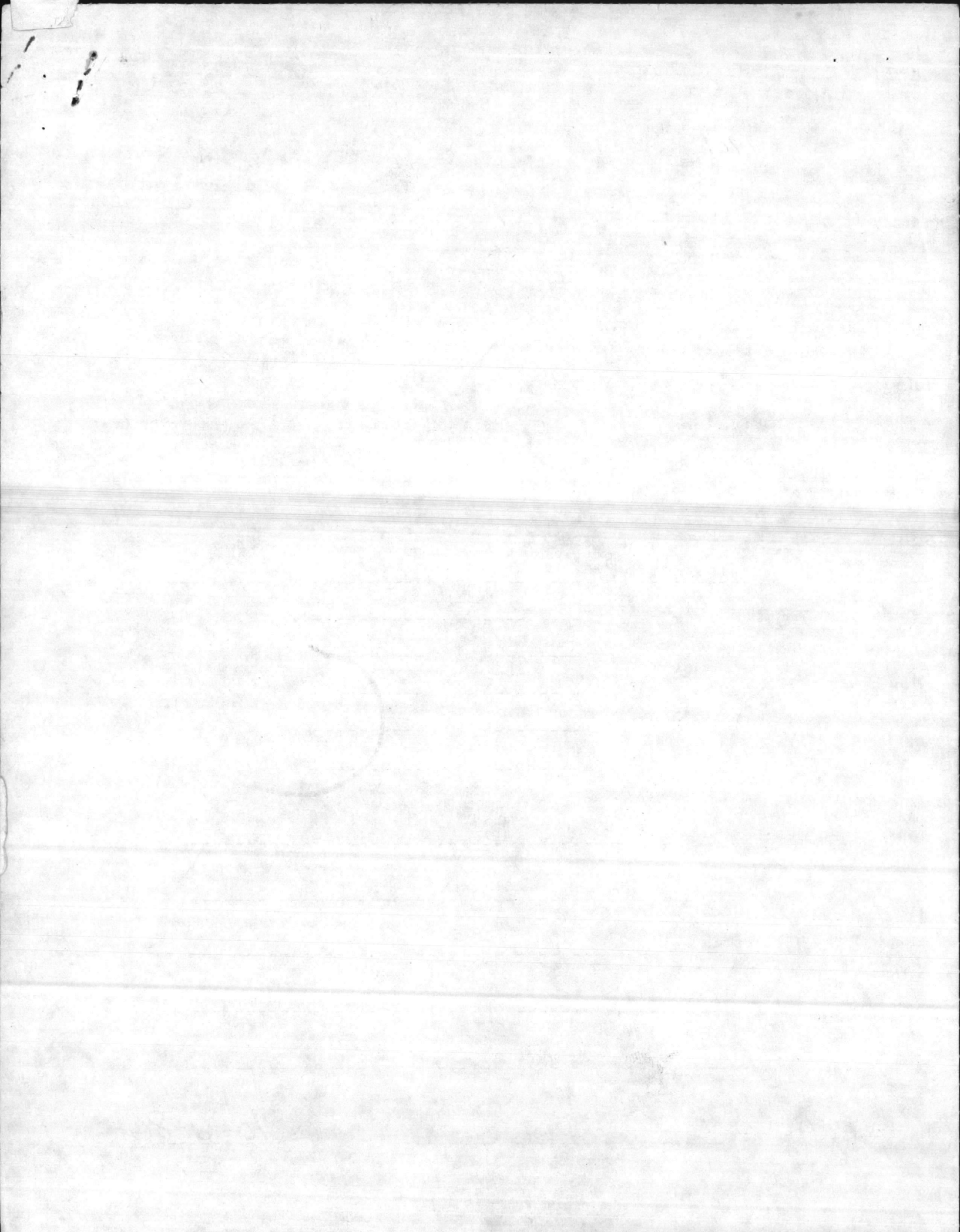

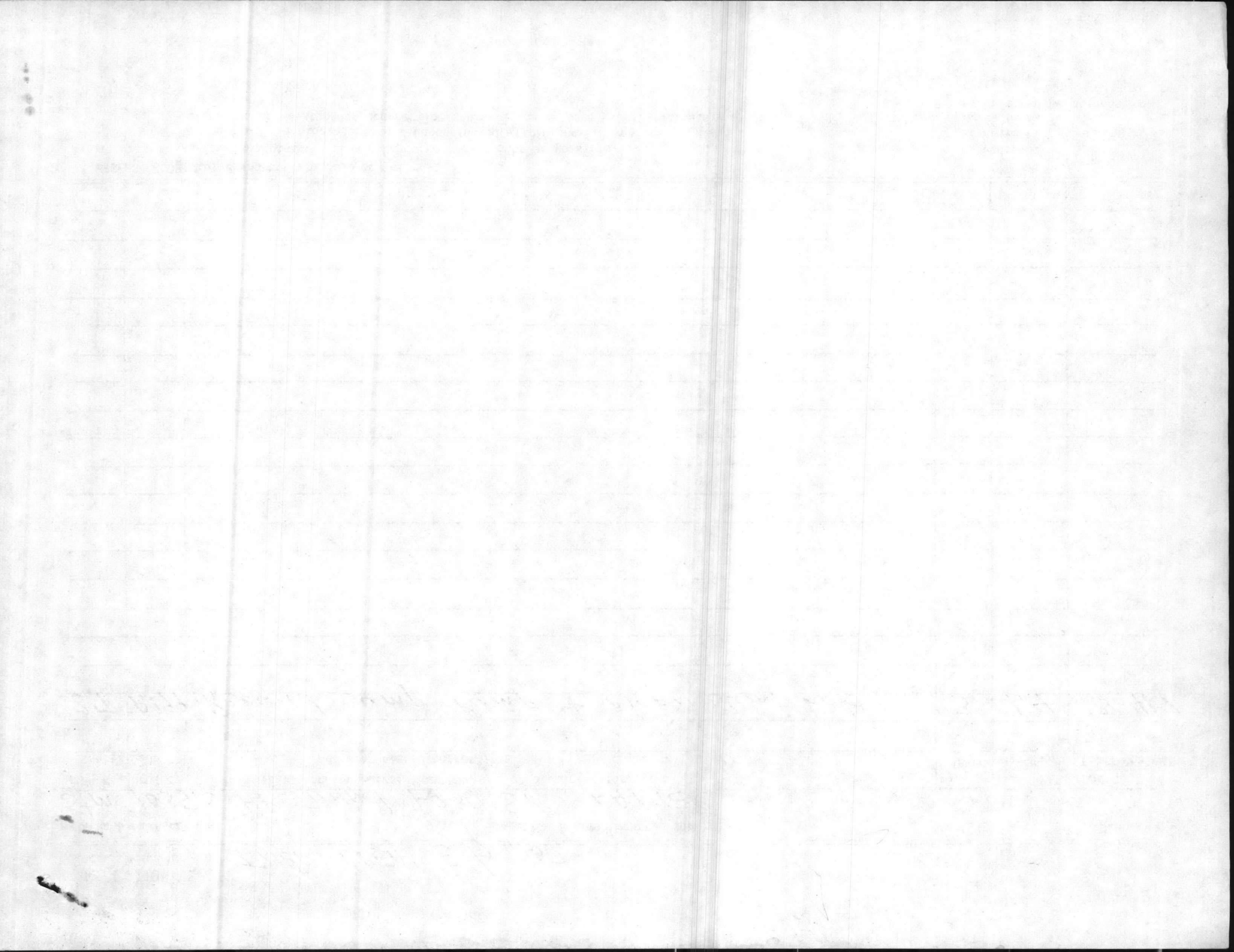

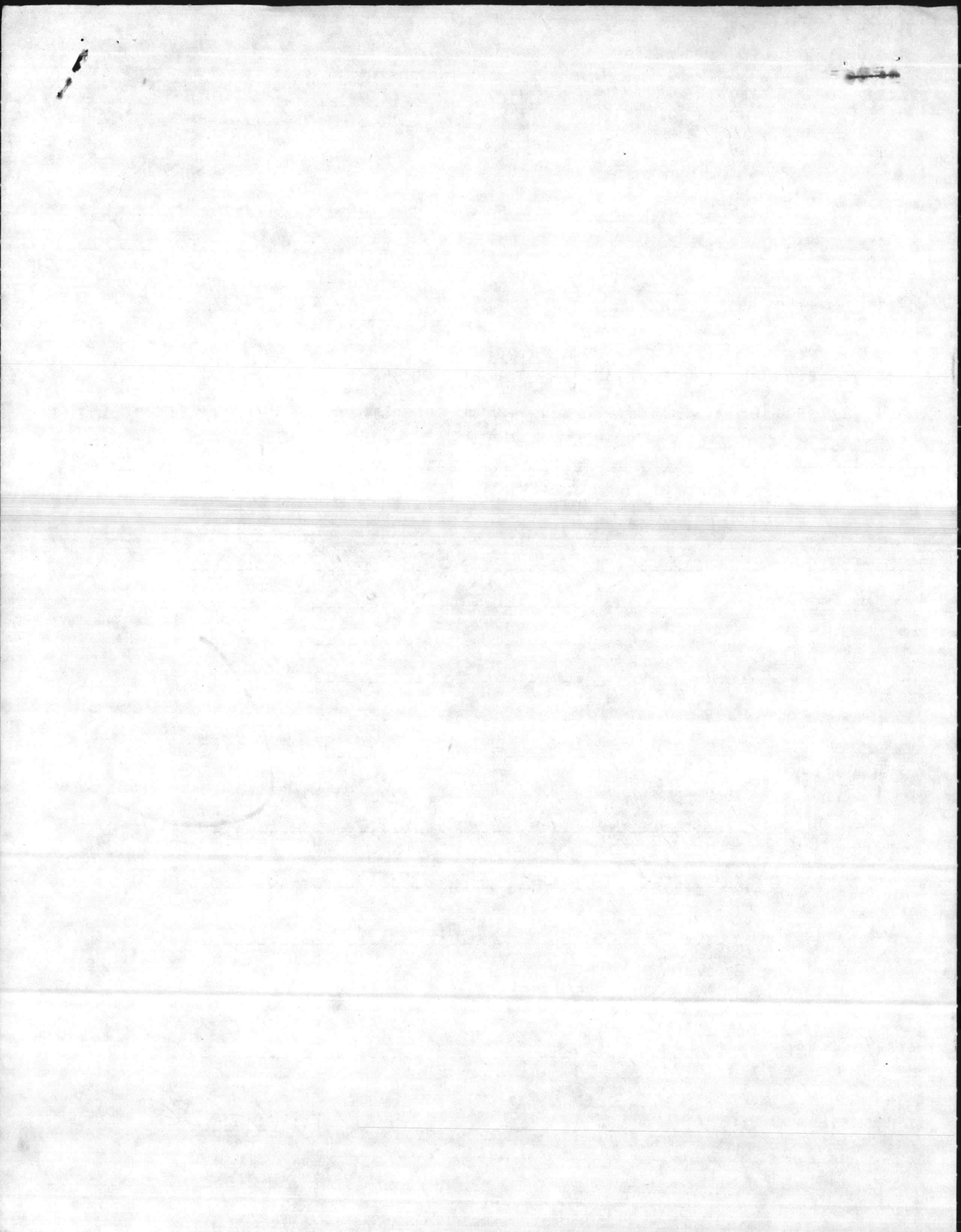

INSPECTION REPORT

MCBCL 11101/16

From 1700 to 7C

Area & Facility No.		Date	Inspector & Time (Hours) Used	Sheet #	of	Sheets
STM WLD HP Field Pit		7-11-86	LANNIER, J.C.	1		1
Work Center	Urgency Code *	DEFICIENCIES: Include Size, Sketches, and/or Special Information regarding needed corrections.	*Action Taken	ESTIMATE		
				Man Hours	Total Cost	
		STEAM LINE (Louis Road to 7C.)				
87	A199	Repack 1" Sump Pump Supply Valve with Chesterton	2	.3	182944	
87	A199	Repack 1" Trap Line Cut off Valve with Chesterton	2	.3	182947	
87	A199	Repack 1" Sump Pump Supply Valve with Chesterton	2	.3	182971	
87	A199	Repack Sump Pump with Chesterton	2	.3	182973	
87	A199	Clean out Sump Hole	2	.3	182976	
87	A199	Repack 1" Trap Line Cond. Header Valve with Chesterton	2	.3	182978	
87	A199	Police & Clean Pit as Required	2	.6	182982	
				2.4		

* URGENCY CODE: Enter appropriate Code as follows:

- A. Emergency nature, should be corrected as soon as possible.
- B. Essential Maintenance, should be corrected within one (1) year.
- C. Projected Maintenance, correction can wait one or more years, Indicate # of years.

* ACTION TAKEN

1. Emergency
2. Preventive Maint.
3. S. W. O. P.
4. Deferred Maintenance

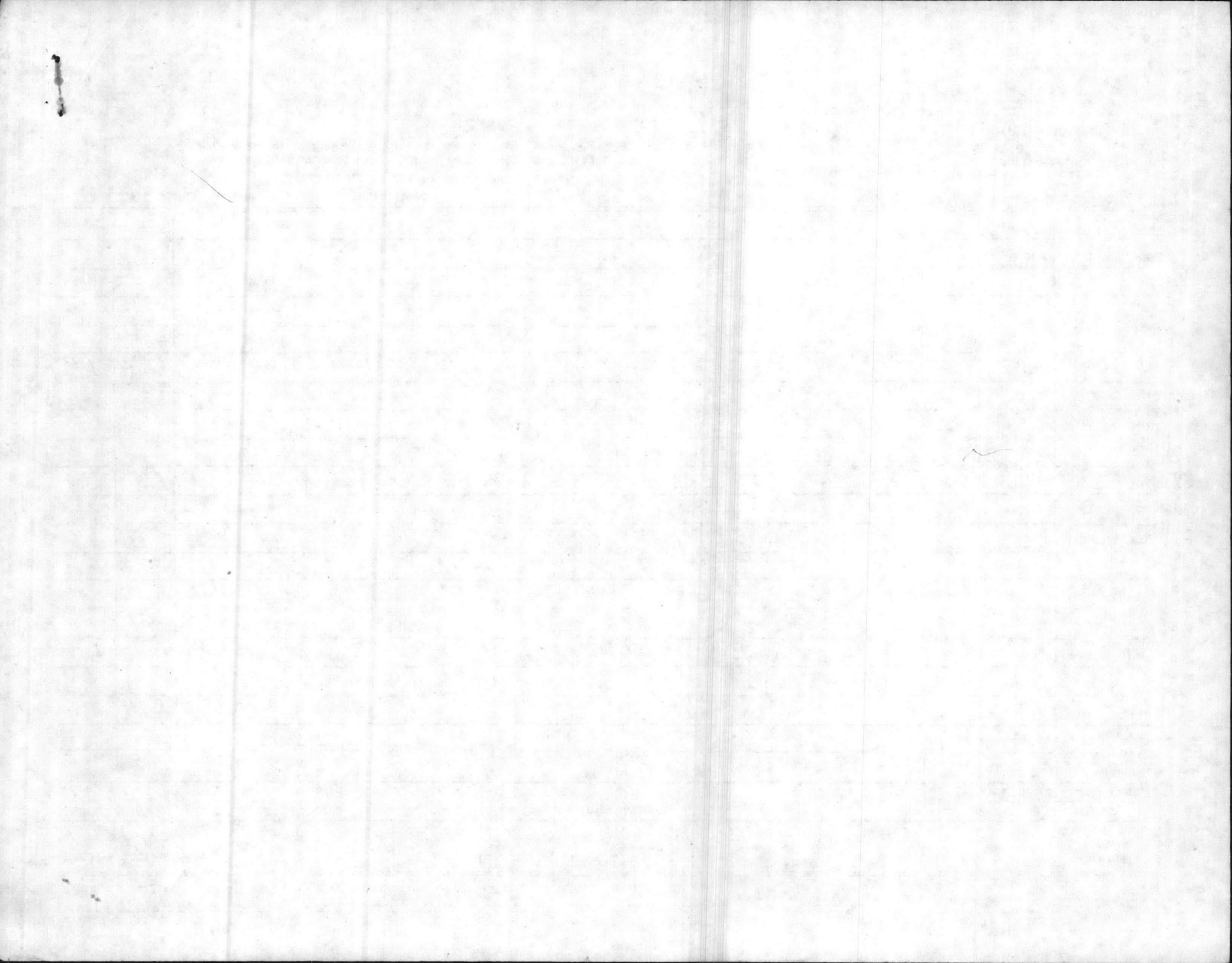

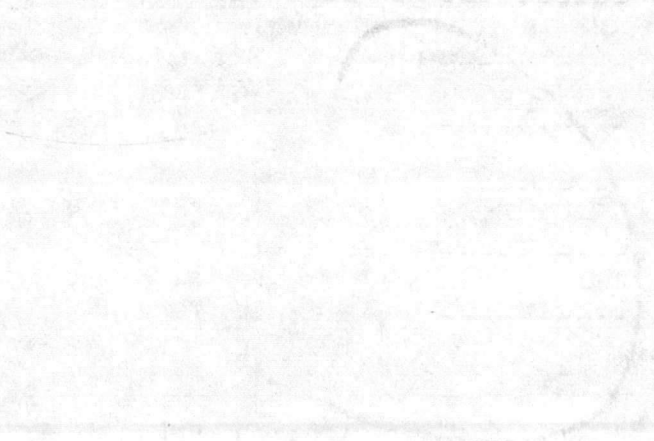

3399

TICKET NUMBER	BUILDING NUMBER	REQUESTER CODE	ISSUE DATE	TIME
182947	GRD G10A	B048	08/18/86	14:39

REQUESTER NAME: TC LANIER REQUESTER PHONE: 5809

WORK REQUEST NUMBER: PLANNED WORK UNITS: 1

WORK TO BE PERFORMED: REPACK 1" TRAP LINE CUT OFF VALVE WITH CHESTERTON

LOCATION OF PROBLEM: STM44.OHP FIELD PIT

JOB ORDER SERIAL: AM 6 23 A199 2387 WORK GENERATOR: 02 PROPERTY: R (N/R)

REPAIR CODE: UNIT OF MEASURE:

JOB STARTED	JOB COMPLETED	LABOR HOURS	BADGE NUMBER	WORK UNITS
10-5-86	10-5-86	15 min	18589	1
0845	0900	15 min	12216	

OTHER WORK PERFORMED: _____

MATERIAL USED: 3/16" X 5" PACKING

USER'S SIGNATURE: DATE: 10-5-86

N.P.

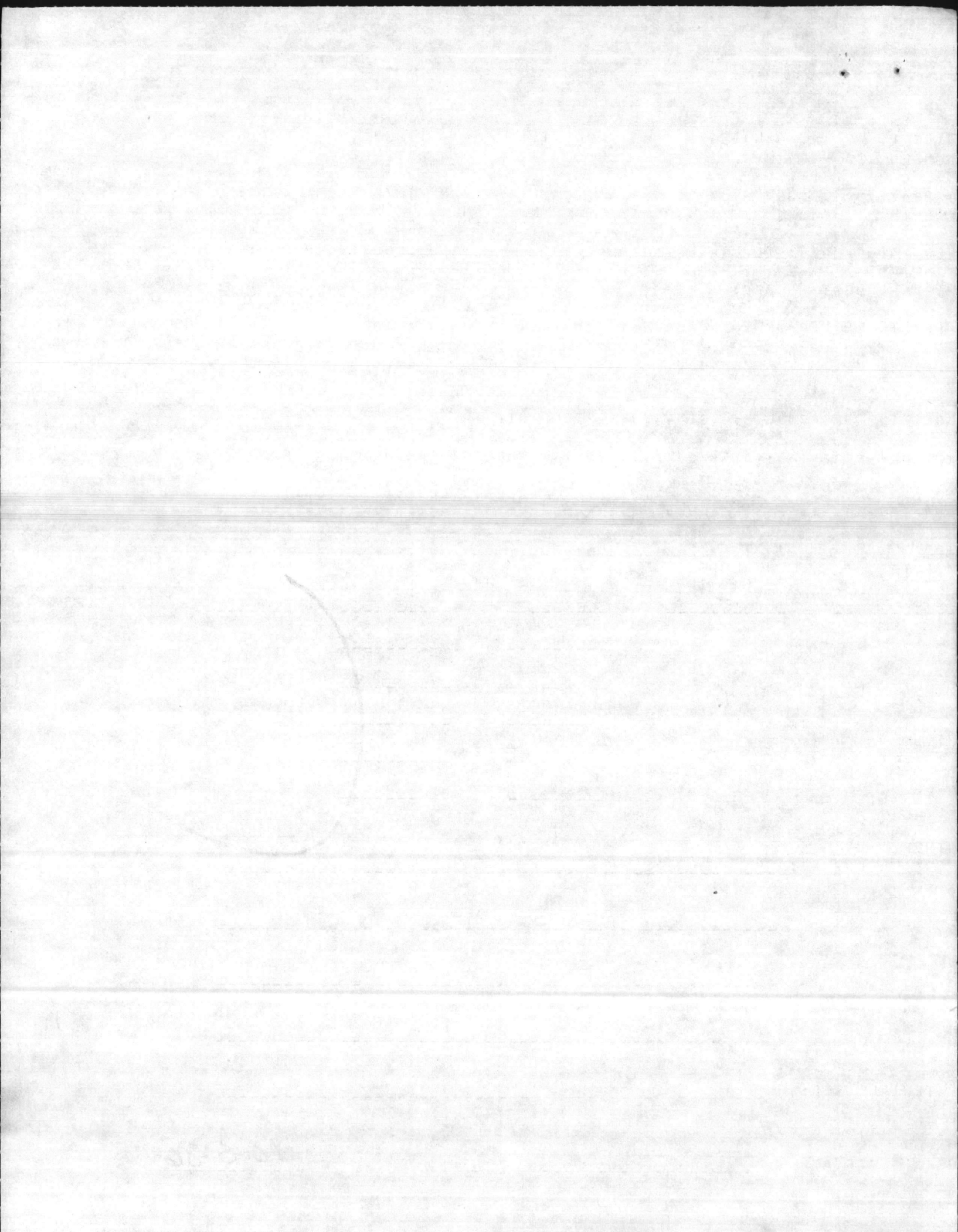

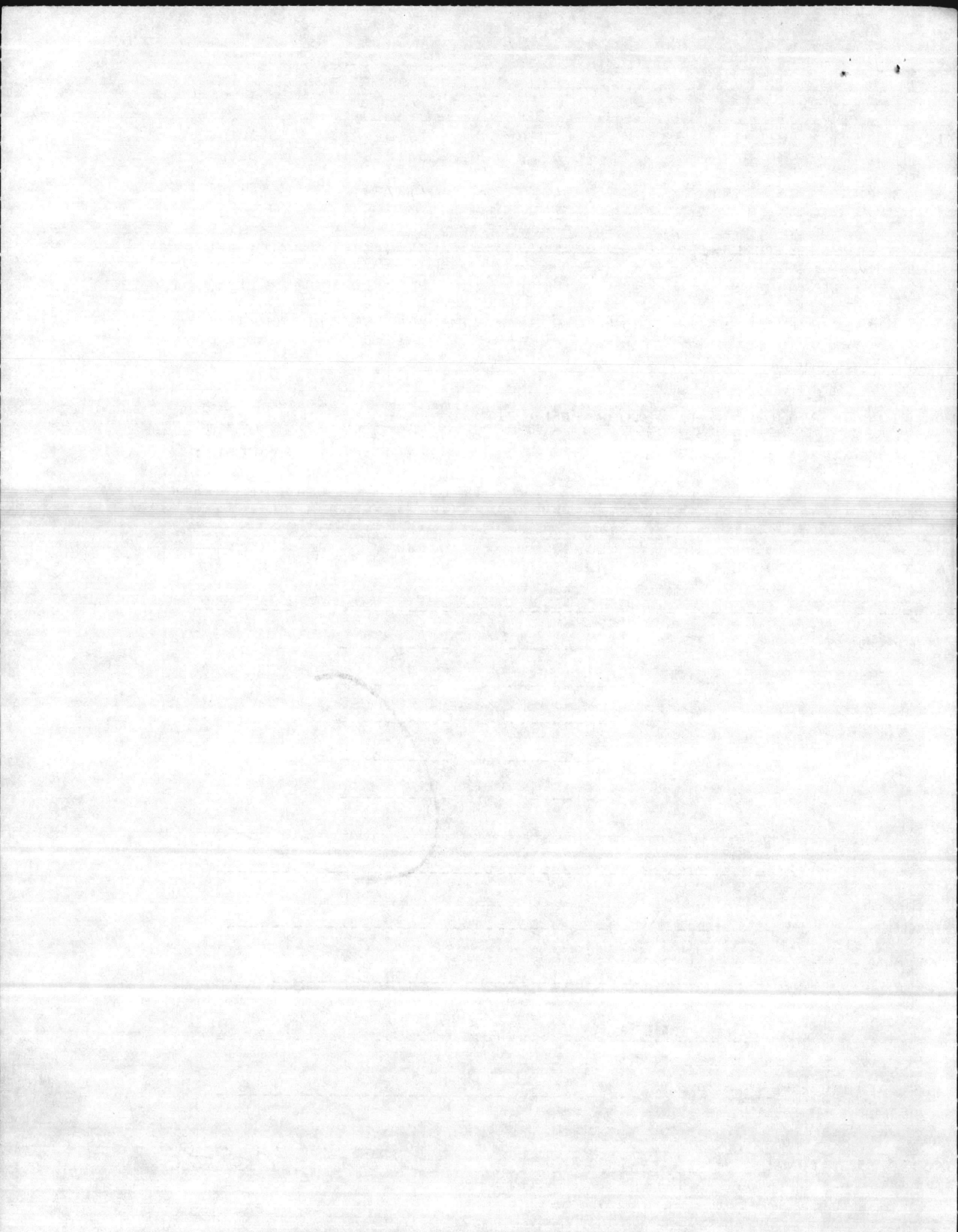

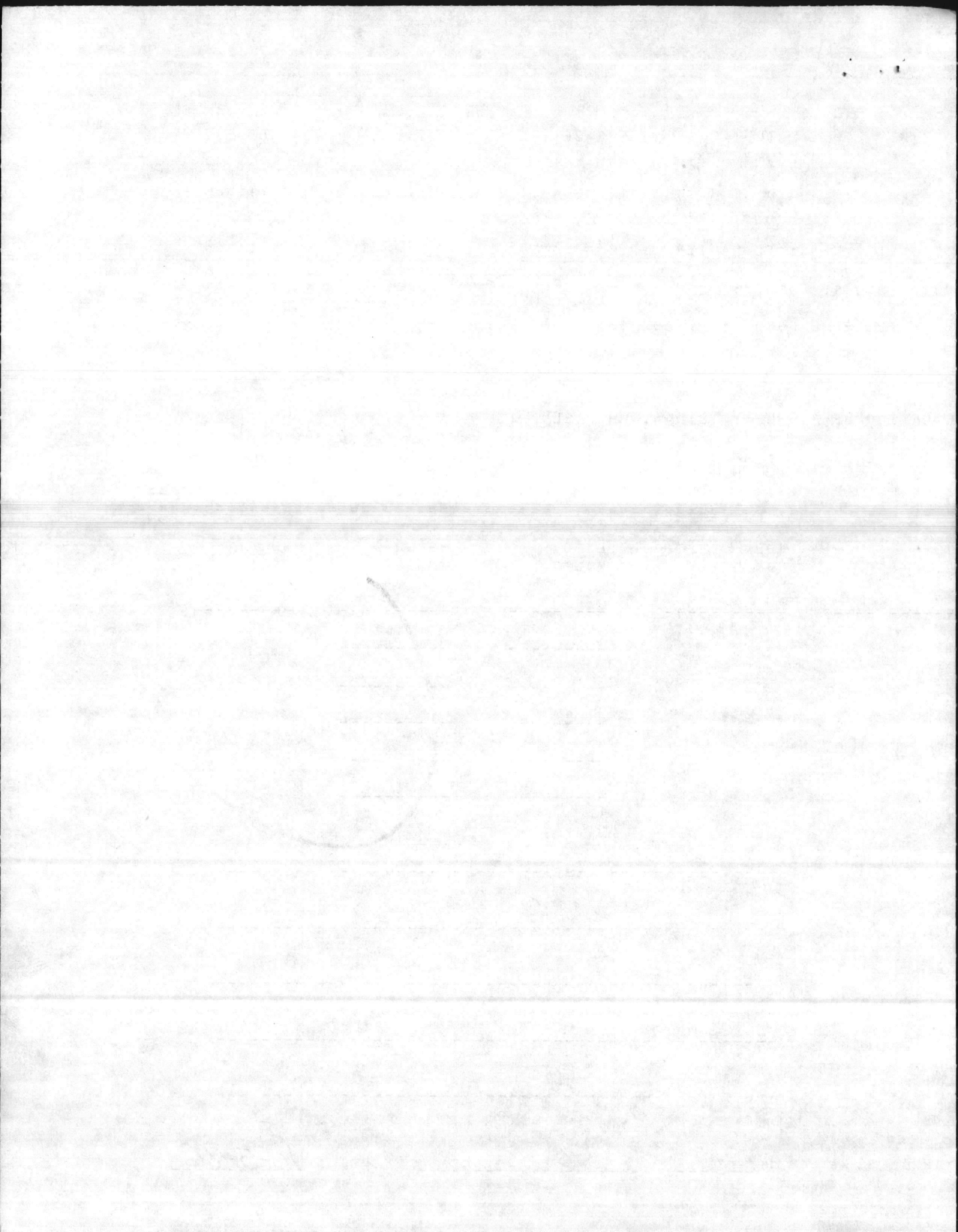

3382

TICKET NUMBER	BUILDING NUMBER	REQUESTER CODE	ISSUE DATE	TIME
182976	GRD G10A	B048	08/18/86	14:53

REQUESTER NAME: TC LANIER REQUESTER PHONE: 5809

WORK REQUEST NUMBER: PLANNED WORK UNITS: 1

WORK TO BE PERFORMED: CLEAN OUT SUMP HOLE

LOCATION OF PROBLEM: STM44.OHP FIELD PIT

JOB ORDER SERIAL: AM 6 23 A199 2387 WORK GENERATOR: 02 PROPERTY: R (N/R)

REPAIR CODE: UNIT OF MEASURE:

JOB STARTED	JOB COMPLETED	LABOR HOURS	BADGE NUMBER	WORK UNITS
10-5-86	10-5-86	30 min	18589	1
0935	10:05	30 min	12210	

OTHER WORK PERFORMED: -----

MATERIAL USED: -----

USER'S SIGNATURE: -----

DATE: 10-5-86

W. J. D.

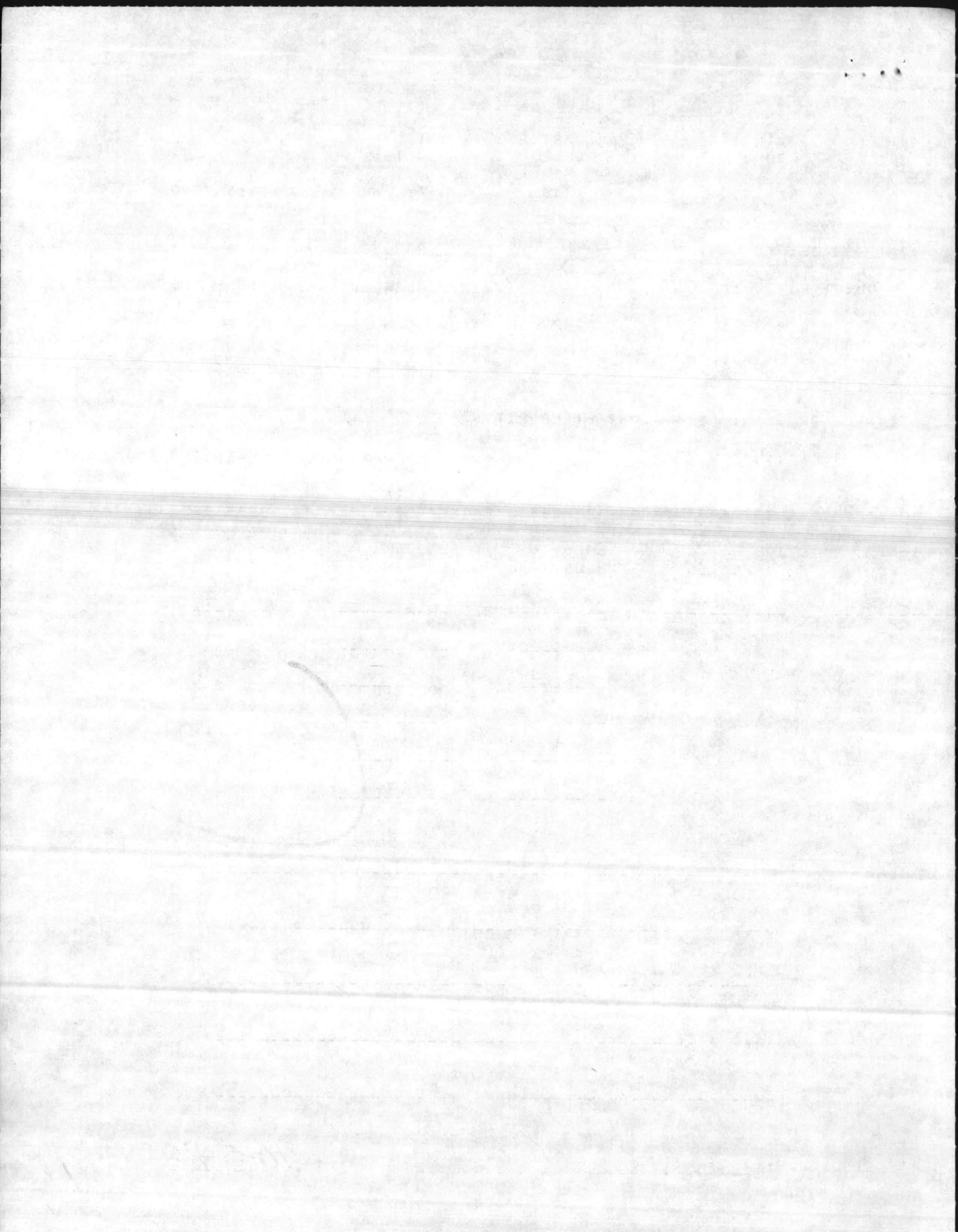

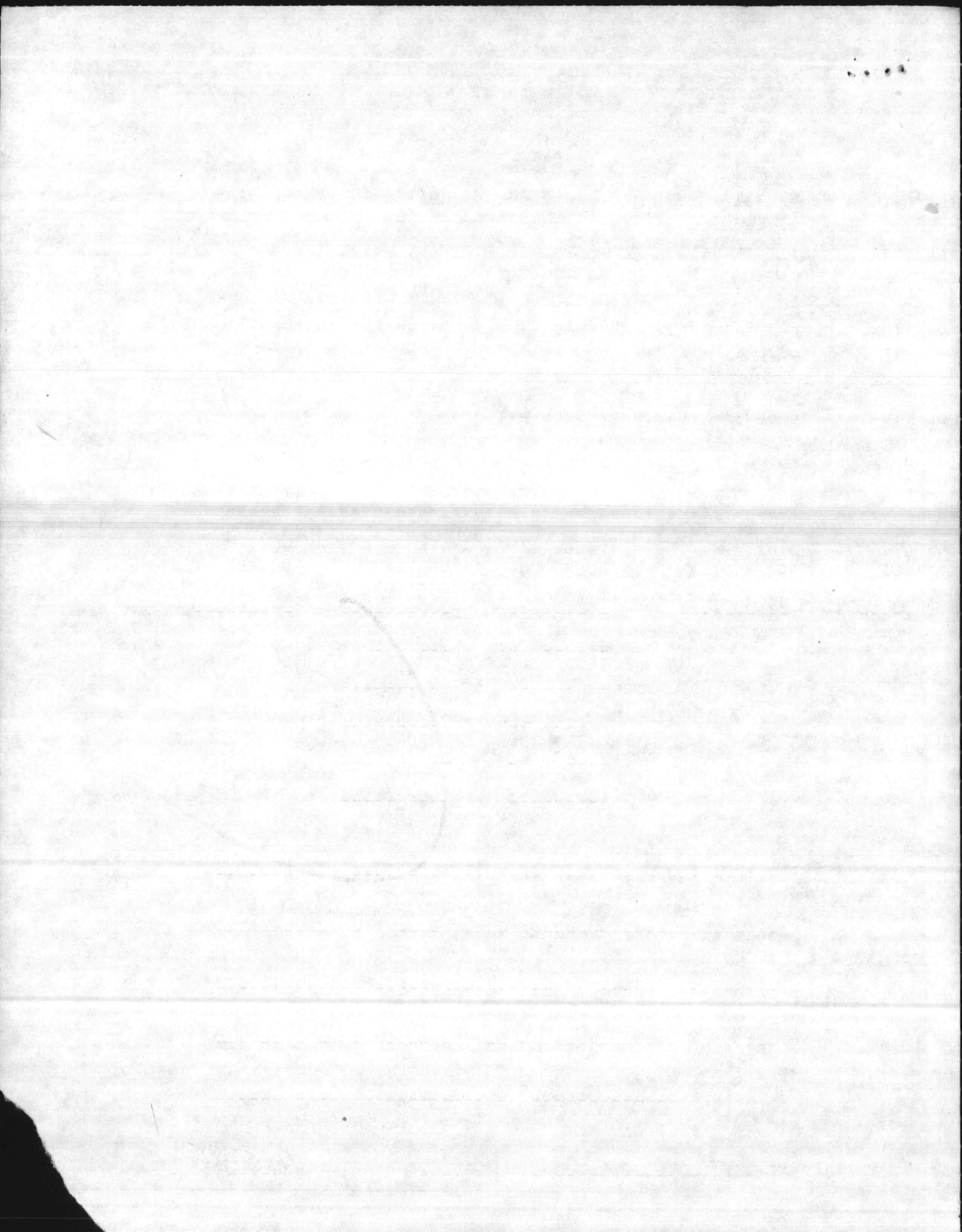

3384

TICKET NUMBER	BUILDING NUMBER	REQUESTER CODE	ISSUE DATE	TIME
182982	GRD G10A	B048	08/18/86	14:56

REQUESTER NAME: TC LANIER REQUESTER PHONE: 5809

WORK REQUEST NUMBER: PLANNED WORK UNITS: 1

WORK TO BE PERFORMED: POLICE AND CLEAN PIT AS REQUIRED

LOCATION OF PROBLEM: STM 44.OHP FIELD PIT

JOB ORDER SERIAL: AM 6 23 A199 2387 WORK GENERATOR: 02 PROPERTY: R (N/R)

REPAIR CODE: UNIT OF MEASURE:

JOB STARTED	JOB COMPLETED	LABOR HOURS	BADGE NUMBER	WORK UNITS
10-5-86	10-5-86	20 min	18589	1
1020	1040	20 min	12216	

OTHER WORK PERFORMED: _____

MATERIAL USED: _____

USER'S SIGNATURE: _____ DATE: 10-5-86 W.P.

9-4-86 - FWS

INSPECTION REPORT

MCBCL 11101/16

One eyed pit where FC Jumps under Rd close to 1780

Area & Facility No.		Date	Inspector & Time (Hours) Used	Sheet #	of	Sheets	
STM 46.0 HP Main FC Line		7-11-86	SC. Lanier	1		1	
Work Center	Urgency Code *	DEFICIENCIES: Include Size, Sketches, and/or Special Information regarding needed corrections.			*Action *Taken	ESTIMATE	
					Man Hours	Total Cost	
817	A199	Repack 1" steam header valve feeding sump pump in Cond. pit. with Chesterton			2	.3	182999
817	A199	If possible repack 3/4" steam by-pass valve on 8" steam valve with Chesterton			2	.3	183000
					.6		

* URGENCY CODE: Enter appropriate Code as follows:

- A. Emergency nature, should be corrected as soon as possible.
- B. Essential Maintenance, should be corrected within one (1) year.
- C. Projected Maintenance, correction can wait one or more years, indicate # of years.

** ACTION TAKEN

- 1. Emergency
- 2. Preventive Maint.
- 3. S. W. O. P.
- 4. Deferred Maintenance

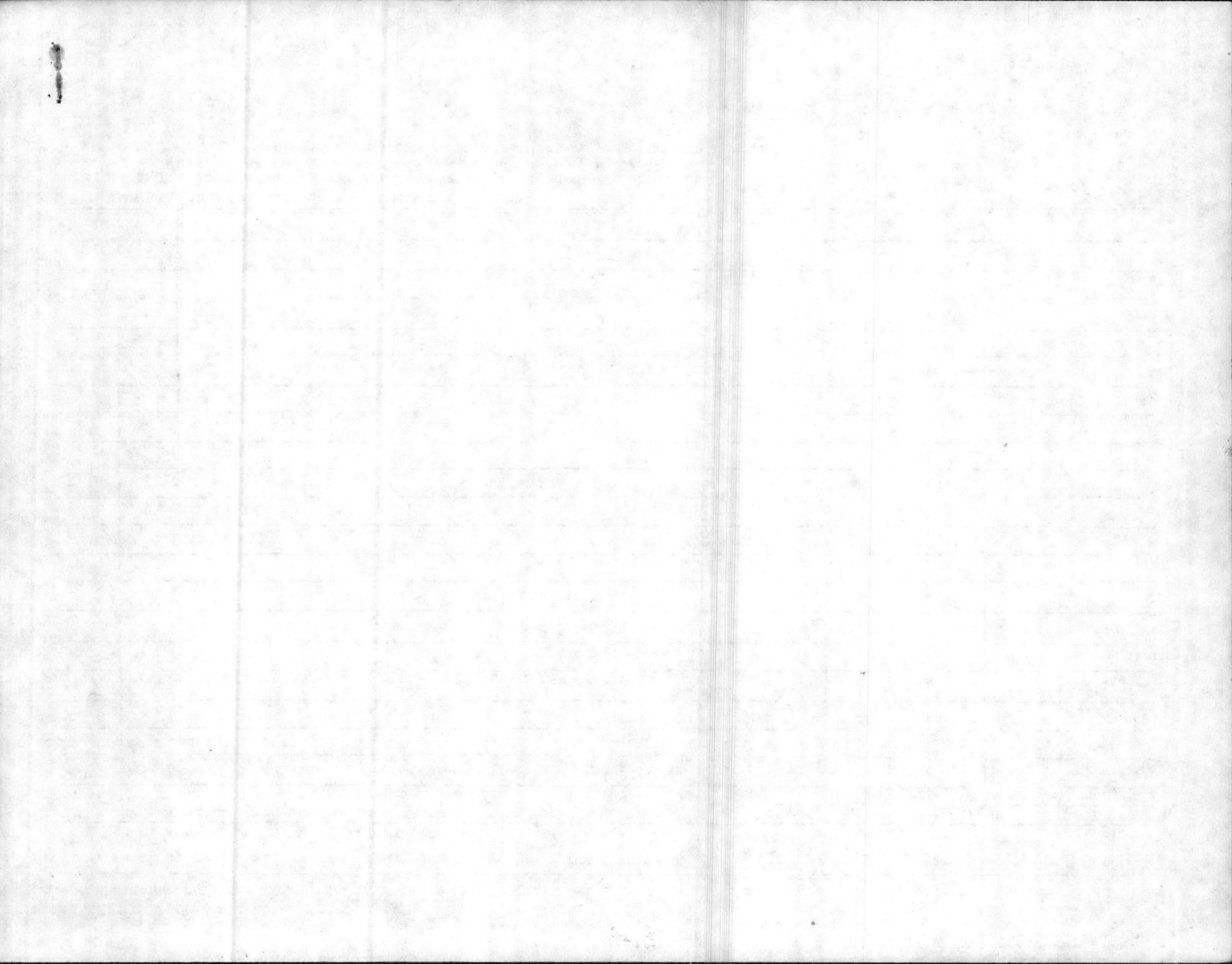

TICKET NUMBER: 183000
BUILDING NUMBER: GRD G10A
REQUESTER CODE: B048
ISSUE DATE: 08/18/86
TIME: 15:18

REQUESTER NAME: SC LANIER
REQUESTER PHONE: 5809
WORK REQUEST NUMBER:
PLANNED WORK UNITS: 1

WORK TO BE PERFORMED: IF POSSIBLE REPACK 3/4" STEAM BY PASS VALVE ON 8" STEAM VALVE WITH CHESTERTON

LOCATION OF PROBLEM: STM 46.OHP MAIN FC LINE

JOB ORDER SERIAL: AM 6 23 A199 2387
WORK GENERATOR: 02
PROPERTY: R (N/R)
REPAIR CODE:
UNIT OF MEASURE:

JOB STARTED	JOB COMPLETED	LABOR HOURS	BADGE NUMBER	WORK UNITS
10-3-86	10-3-86	15 min	09928	1
1100	1115	15 min	18349	

OTHER WORK PERFORMED:

MATERIAL USED: 5" x 8" packing

USER'S SIGNATURE: _____ DATE: 10-3-86 w.f.

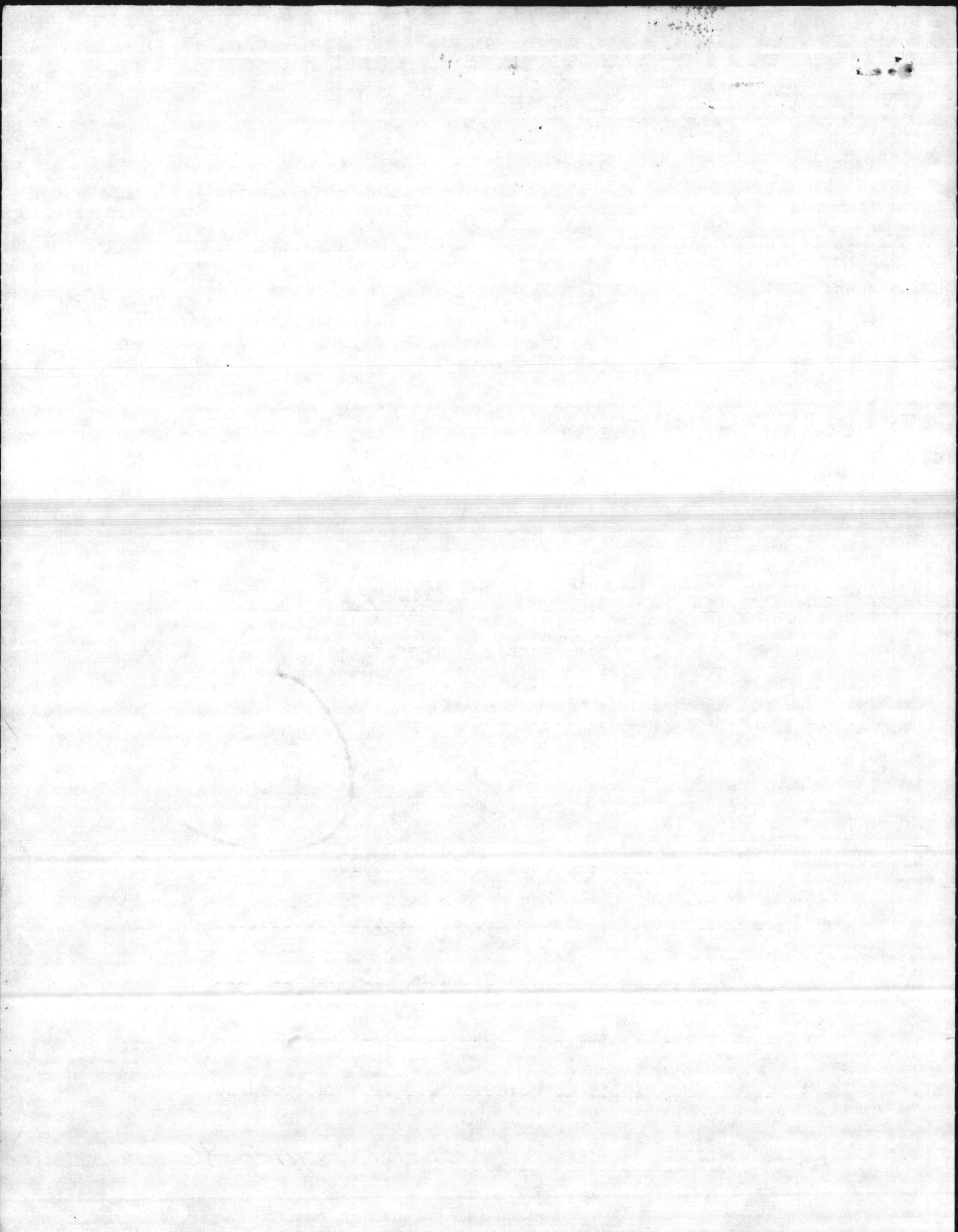

TICKET NUMBER: 182999
BUILDING NUMBER: GRD G10A
REQUESTER CODE: B048
ISSUE DATE: 08/18/86
TIME: 15:16

REQUESTER NAME: SC LANIER
REQUESTER PHONE: 5809
WORK REQUEST NUMBER:
PLANNED WORK UNITS: 1

WORK TO BE PERFORMED: REPACK 1" STEAM HEADER VALVE FEEDING SUMP PUMP IN COND PIT WITH CHESTERTON

LOCATION OF PROBLEM: STM 45.OHP FIELD PIT

JOB ORDER SERIAL: AM 6 23 A199 2387 WORK GENERATOR: 02 PROPERTY: R (NAR)

REPAIR CODE: UNIT OF MEASURE:

JOB STARTED	JOB COMPLETED	LABOR HOURS	BADGE NUMBER	WORK UNITS
10-3-86	10-3-86	15 min	09928	1
1045	1100	15 min	18349	

OTHER WORK PERFORMED: _____

MATERIAL USED: $\frac{3}{32}$ " x 6" packing

USER'S SIGNATURE: _____ DATE: 10-3-86 W.P.

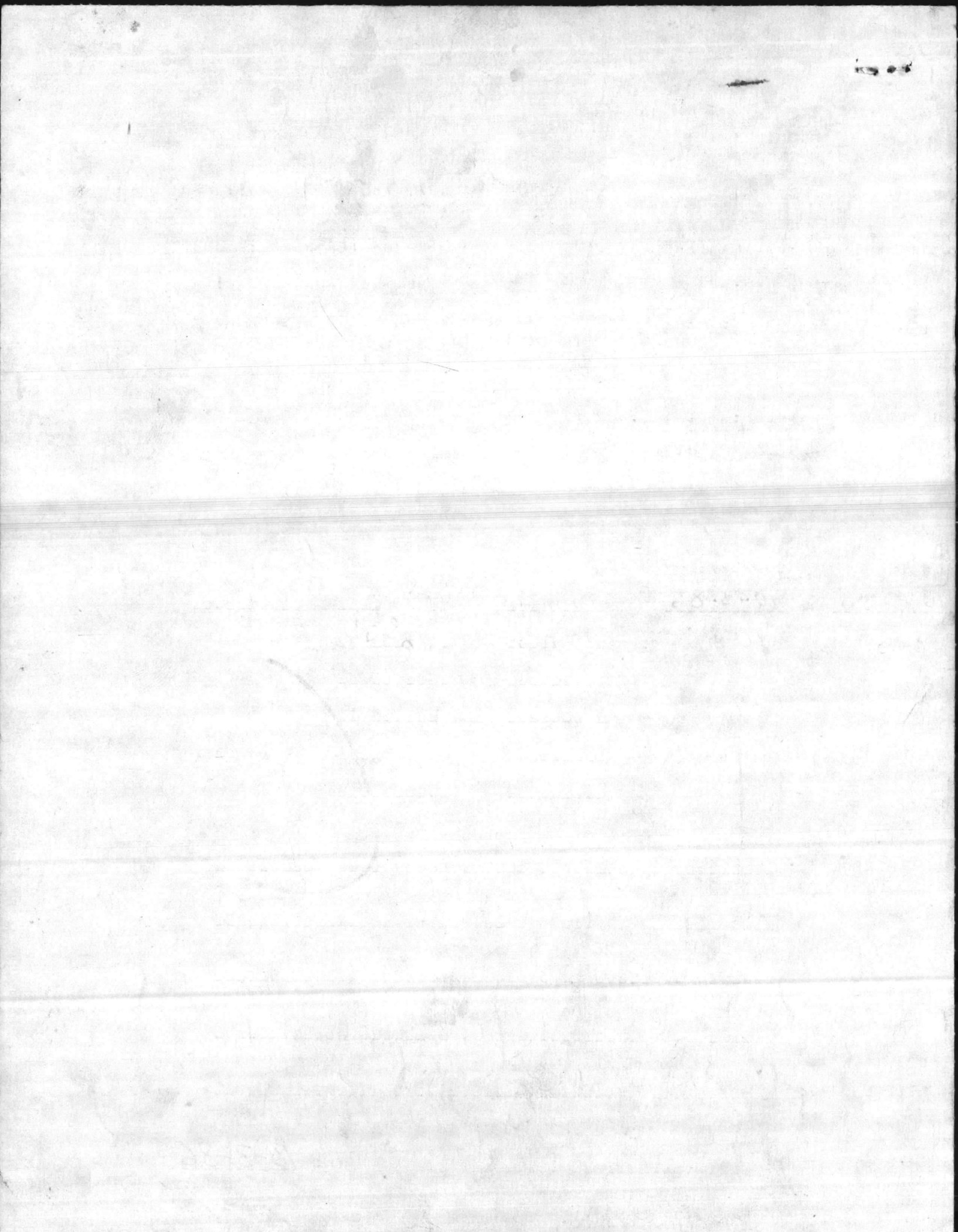

INSPECTION REPORT

MCBCL 11101/16

From 1700 To Louis Rd.

Area & Facility No.		Date	Inspector & Time (Hours) Used	Sheet #	of	Sheets
STM 42.0 HP FC Line		7-11-86	S.C. Lanier	1		1
Work Center	Urgency Code *	DEFICIENCIES: Include Size, Sketches, and/or Special Information regarding needed corrections. Steam Side		*Action Taken	ESTIMATE Man Hours Total Cost	
87	A199	Repack 1" sump pump supply valve with Chesterton		2	.3	182411
87	A199	Replace 3/4" x shoulder nipple on sump pump supply line just below union		2	.3	182412
87	A199	Rebuild sump pump } clean sump hole		2	1.4	182415
87	A199	Repack 1" trap line steam header valve with Chesterton		2	.3	182417
87	A199	Repack 1" sump pump supply valve to cond pit side with Chesterton Cond Line Pit.		2	.3	182419
87	A199	Repack 1" trap line cond. header valve with Chesterton		2	.3	182430
87	A199	Repack 1" sump pump supply valve with Chesterton		2	.3	182438
87	A199	Rebuild sump pump } clean sump hole		2	1.4	182447

* URGENCY CODE: Enter appropriate Code as follows:

- A. Emergency nature, should be corrected as soon as possible.
- B. Essential Maintenance, should be corrected within one (1) year.
- C. Projected Maintenance, correction can wait one or more years, Indicate # of years.

** ACTION TAKEN

1. Emergency
2. Preventive Maint.
3. S. W. O. P.
4. Deferred Maintenance

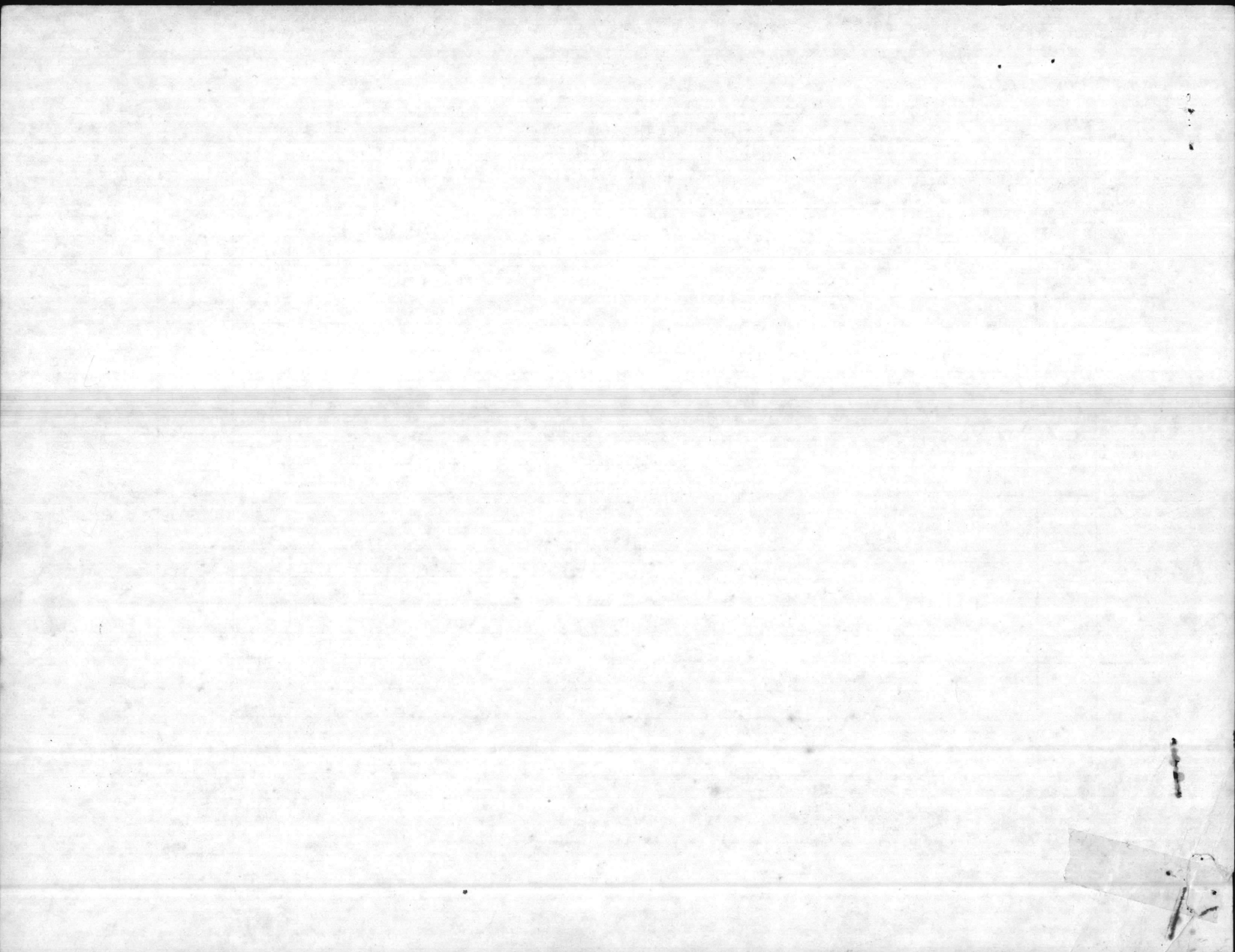

J284

TICKET NUMBER	BUILDING NUMBER	REQUESTER CODE	ISSUE DATE	TIME
182417	GRD G10A	B048	08/15/86	15:32

REQUESTER NAME: S.C. LANIER REQUESTER PHONE: 5809
 WORK REQUEST NUMBER: PLANNED WORK UNITS: 1

WORK TO BE PERFORMED: REPACK 1" TRAP LINE STEAM HEADER VALVE WITH CHESTERTON

LOCATION OF PROBLEM: STM 42.0 HP FC LINE, FROM 1700 TO LOUIS RD

JOB ORDER SERIAL: AM 6 23 A199 2387 WORK GENERATOR: 02 PROPERTY: R (NAR)

REPAIR CODE: UNIT OF MEASURE:

JOB STARTED	JOB COMPLETED	LABOR HOURS	BADGE NUMBER	WORK UNITS
<u>10-3-86</u>	<u>10-3-86</u>	<u>30 min</u>	<u>20512</u>	<u>1</u>
<u>1130</u>	<u>1200</u>	<u>30 min</u>	<u>17969</u>	
-----	-----	-----	-----	-----
-----	-----	-----	-----	-----
-----	-----	-----	-----	-----
-----	-----	-----	-----	-----

OTHER WORK PERFORMED: -----

MATERIAL USED: 5/32" x 10" chester packing

USER'S SIGNATURE: _____ DATE: 10-3-86

Mr. P.

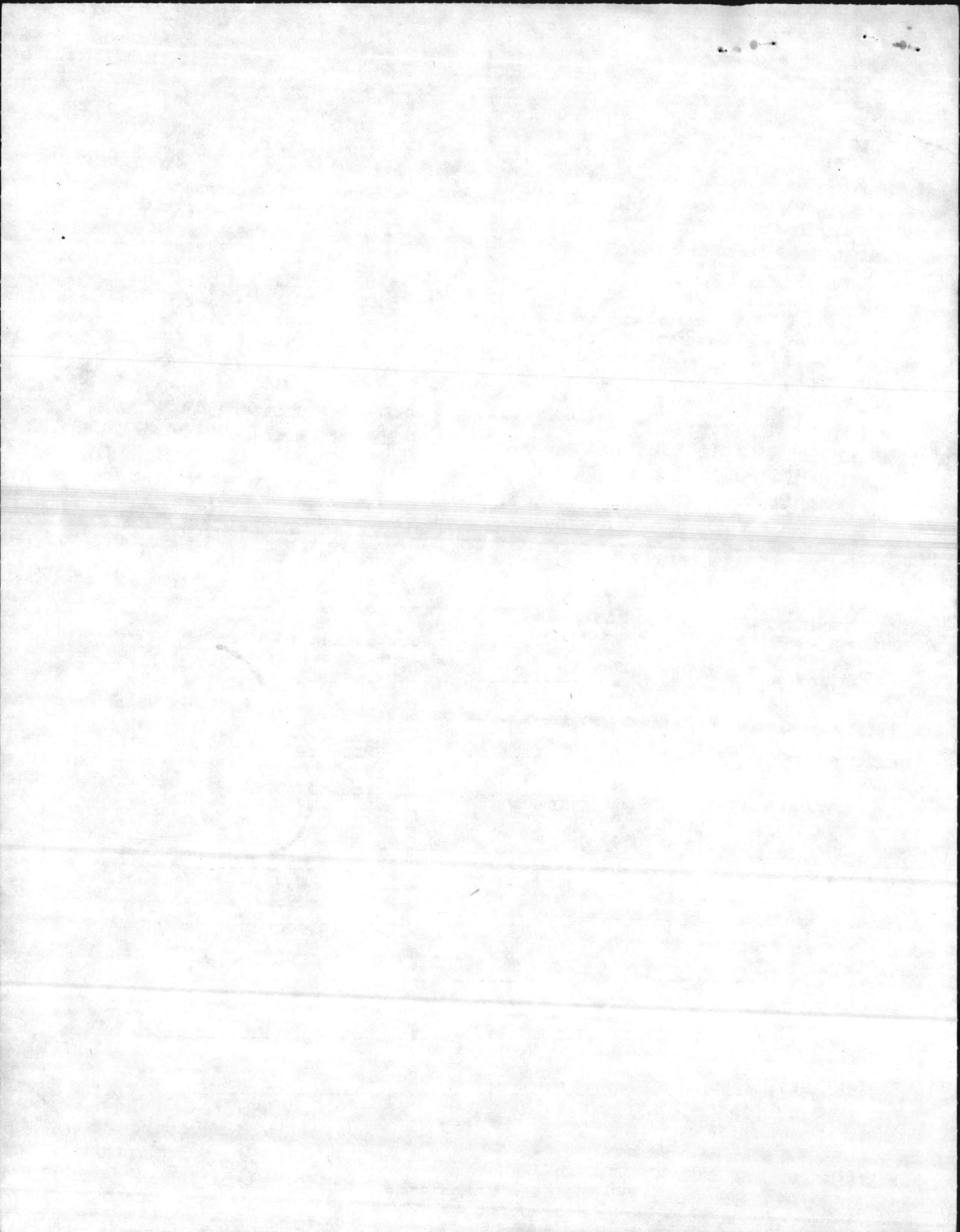

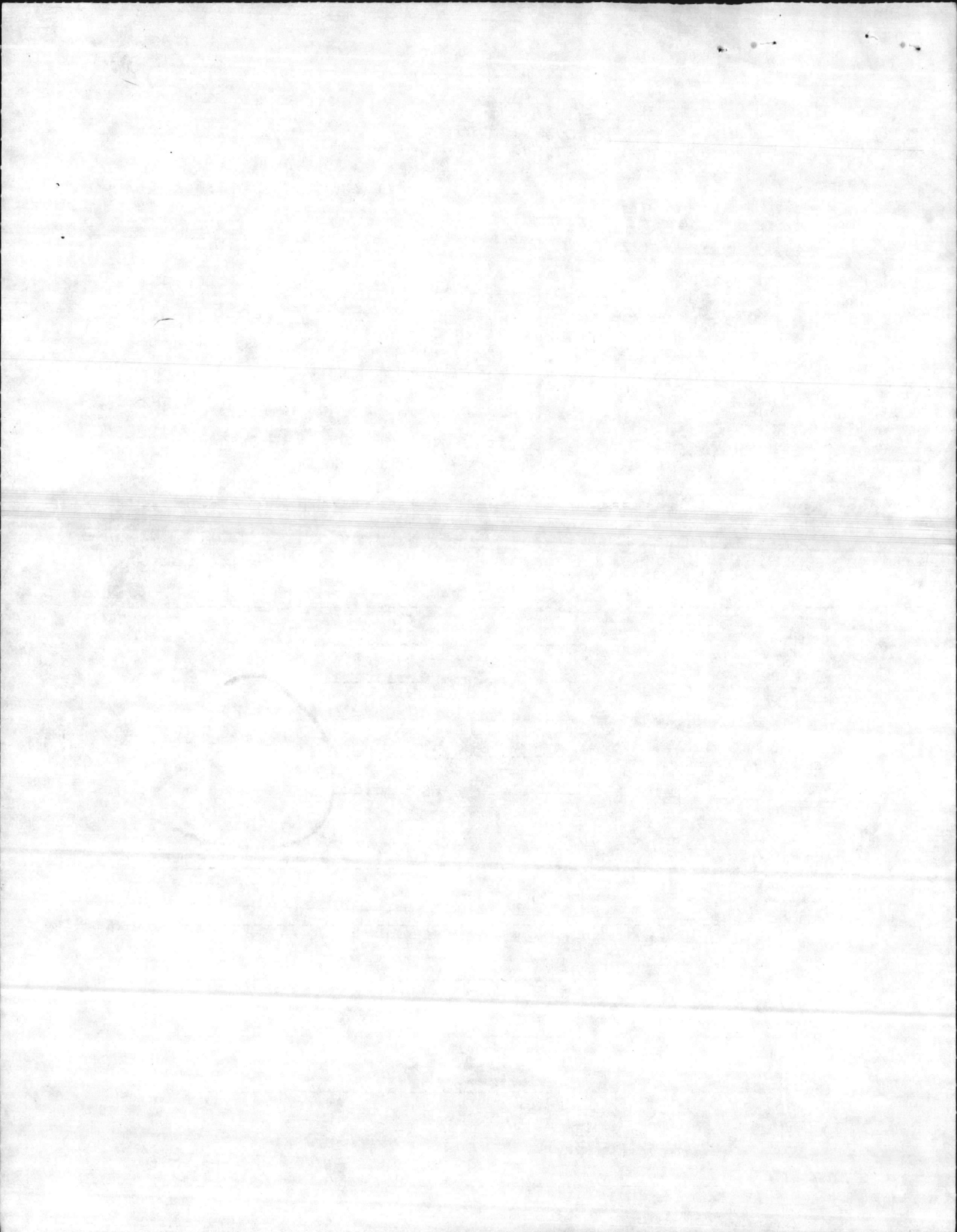

3286

TICKET NUMBER	BUILDING NUMBER	REQUESTER CODE	ISSUE DATE	TIME
182430	GRD G10A	B048	08/15/86	15:45

REQUESTER NAME: S.C. LAINER REQUESTER PHONE: 5809

WORK REQUEST NUMBER: PLANNED WORK UNITS: 1

WORK TO BE PERFORMED: REPAI 1" TRAP LINE CON. HEADER VALVE WITH CHESTERTON

LOCATION OF PROBLEM: STM 42.0 HP FC LINE, FROM 1700 TO LOUIS RD

JOB ORDER SERIAL: AM 6 23 A199 2387 WORK GENERATOR: 02 PROPERTY: R (NAR)

REPAIR CODE: UNIT OF MEASURE:

JOB STARTED	JOB COMPLETED	LABOR HOURS	BADGE NUMBER	WORK UNITS
10-3-86	10-3-86	15 min	20512	1
1245	1300	15 min	17469	
-----	-----	-----	-----	-----
-----	-----	-----	-----	-----
-----	-----	-----	-----	-----
-----	-----	-----	-----	-----

OTHER WORK PERFORMED: -----

MATERIAL USED: 5" x 10 Cheston packing

USER'S SIGNATURE: DATE: 10-3-86 W.P.

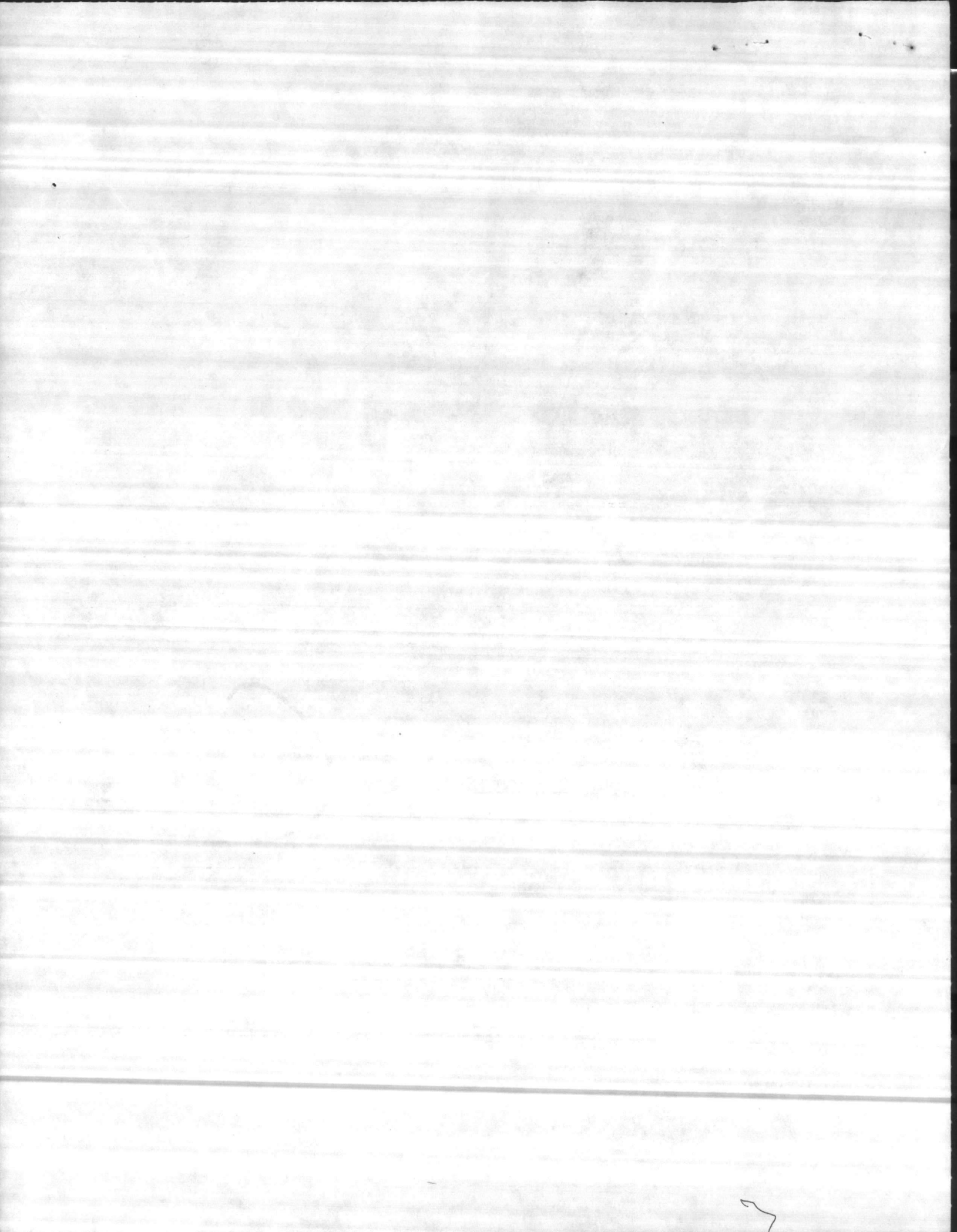

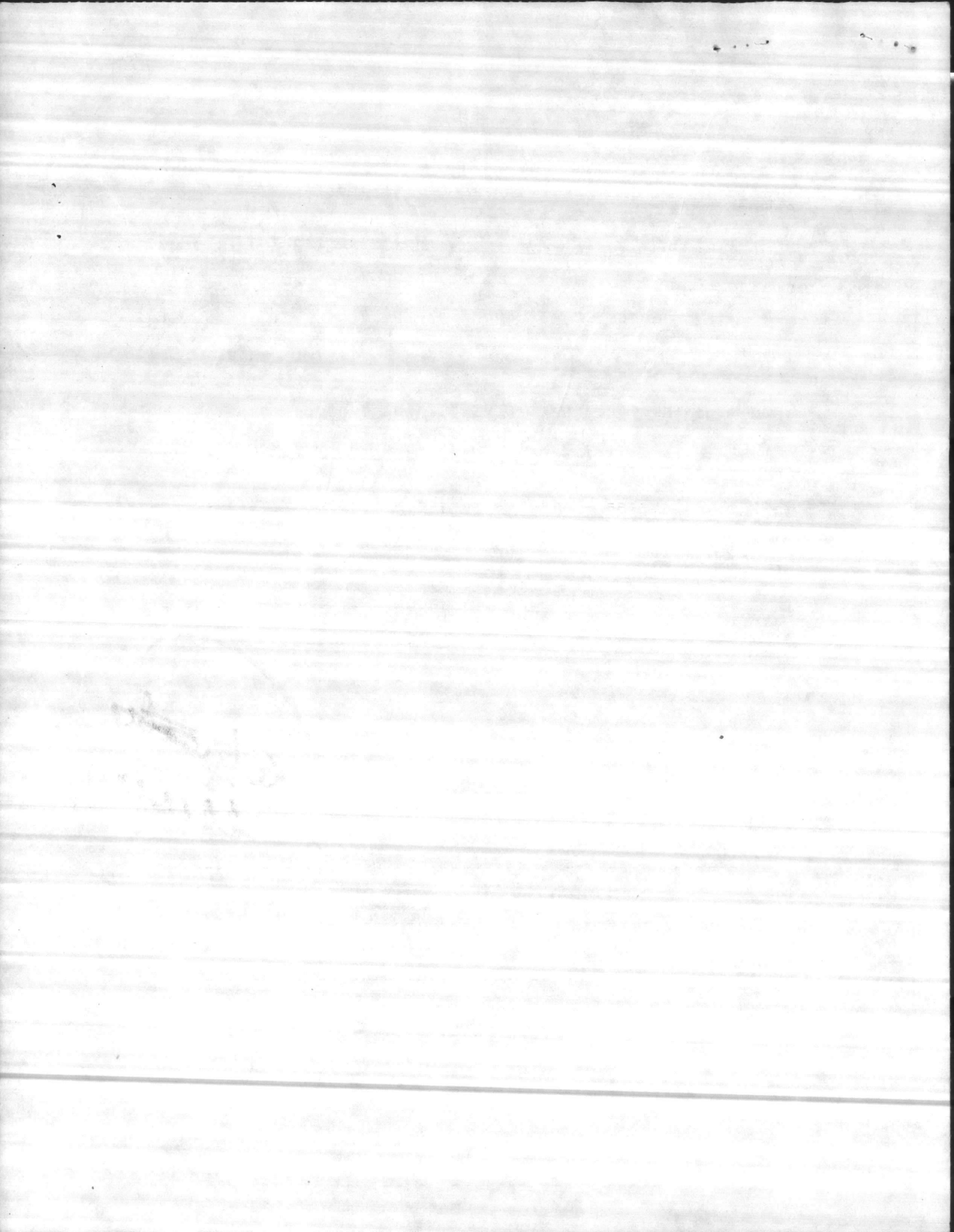

3288

TICKET NUMBER	BUILDING NUMBER	REQUESTER CODE	ISSUE DATE	TIME
182447	GRD G10A	B048	08/15/86	16:07

REQUESTER NAME: S.C. LANIER REQUESTER PHONE: 5809

WORK REQUEST NUMBER: PLANNED WORK UNITS: 1

WORK TO BE PERFORMED: REBUILD SUMP PUMP AND CLEAN SUMP HOLE

LOCATION OF PROBLEM: STM 42.0 HP FC LINE, FROM 1700 TO LOUIS RD

JOB ORDER SERIAL: AM 6 23 A199 2387 WORK GENERATOR: 02 PROPERTY: R (N/R)

REPAIR CODE: UNIT OF MEASURE:

JOB STARTED	JOB COMPLETED	LABOR HOURS	BADGE NUMBER	WORK UNITS
10-3-86	10-3-86	45 min	20512	2
1315	1400	45 min	17469	
-----	-----	-----	-----	-----
-----	-----	-----	-----	-----
-----	-----	-----	-----	-----
-----	-----	-----	-----	-----

OTHER WORK PERFORMED: leaver, gaskets & dirt

MATERIAL USED: 1/4" x 6" chatillon packing

USER'S SIGNATURE: _____ DATE: 10-3-86 *W.P.*

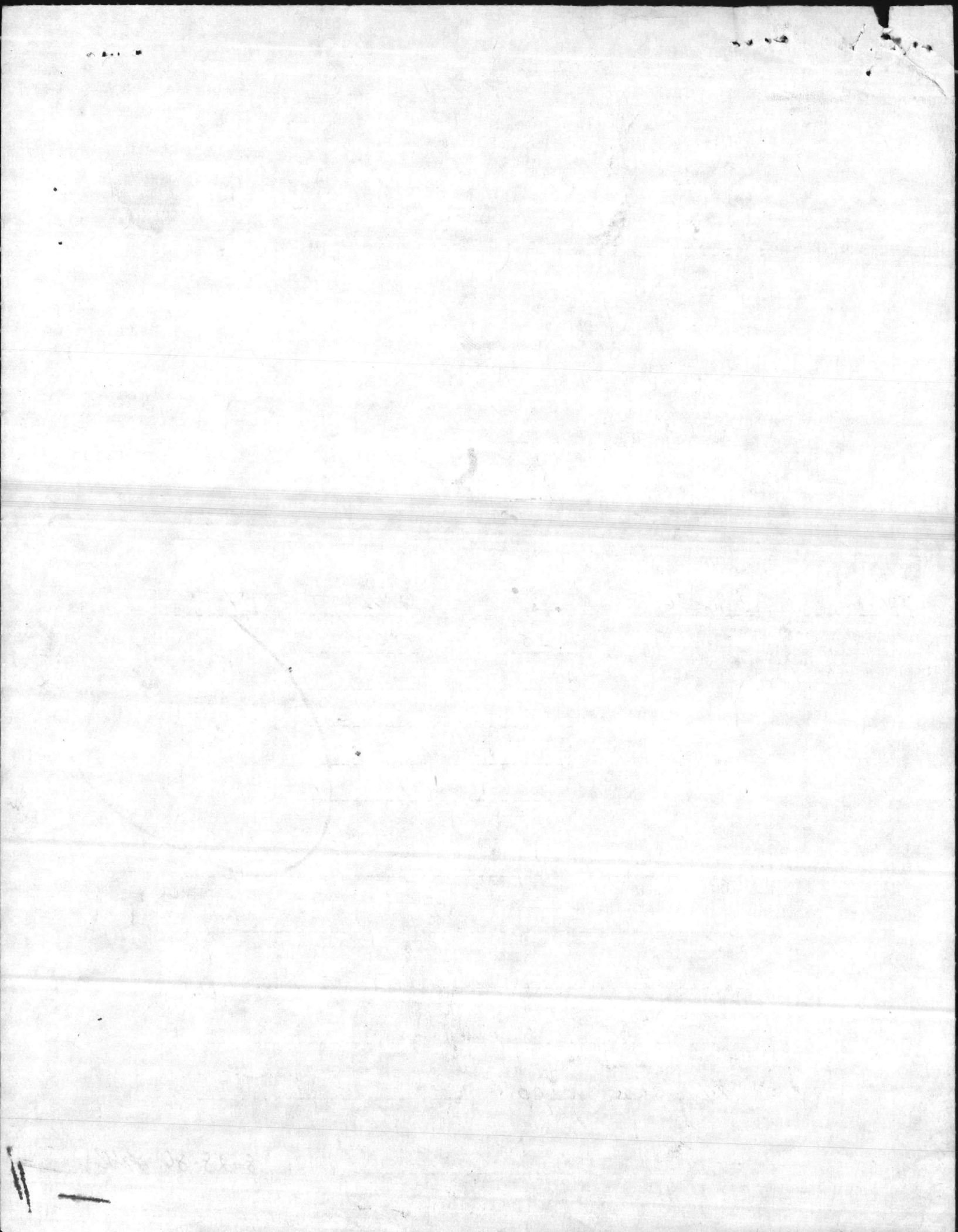

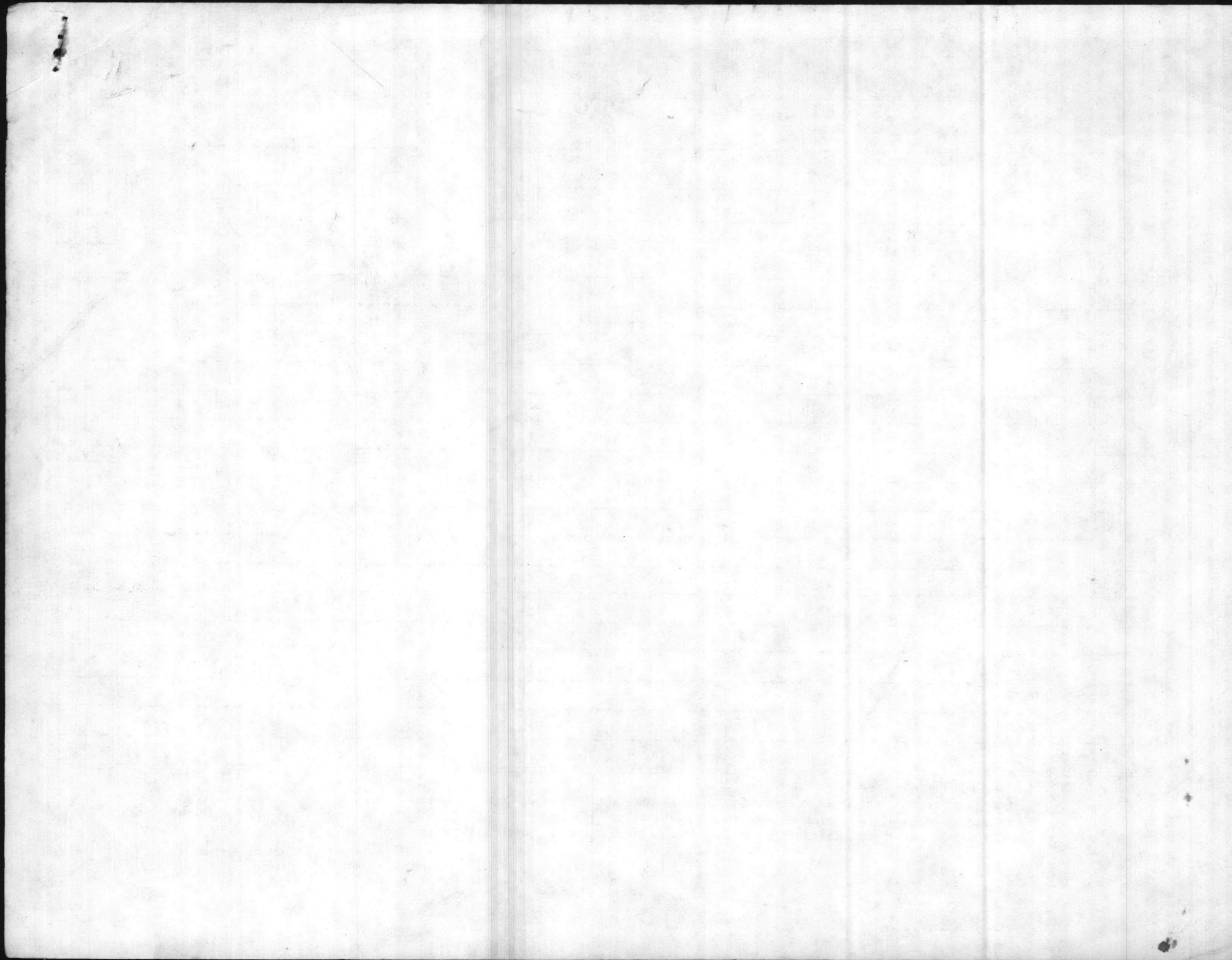

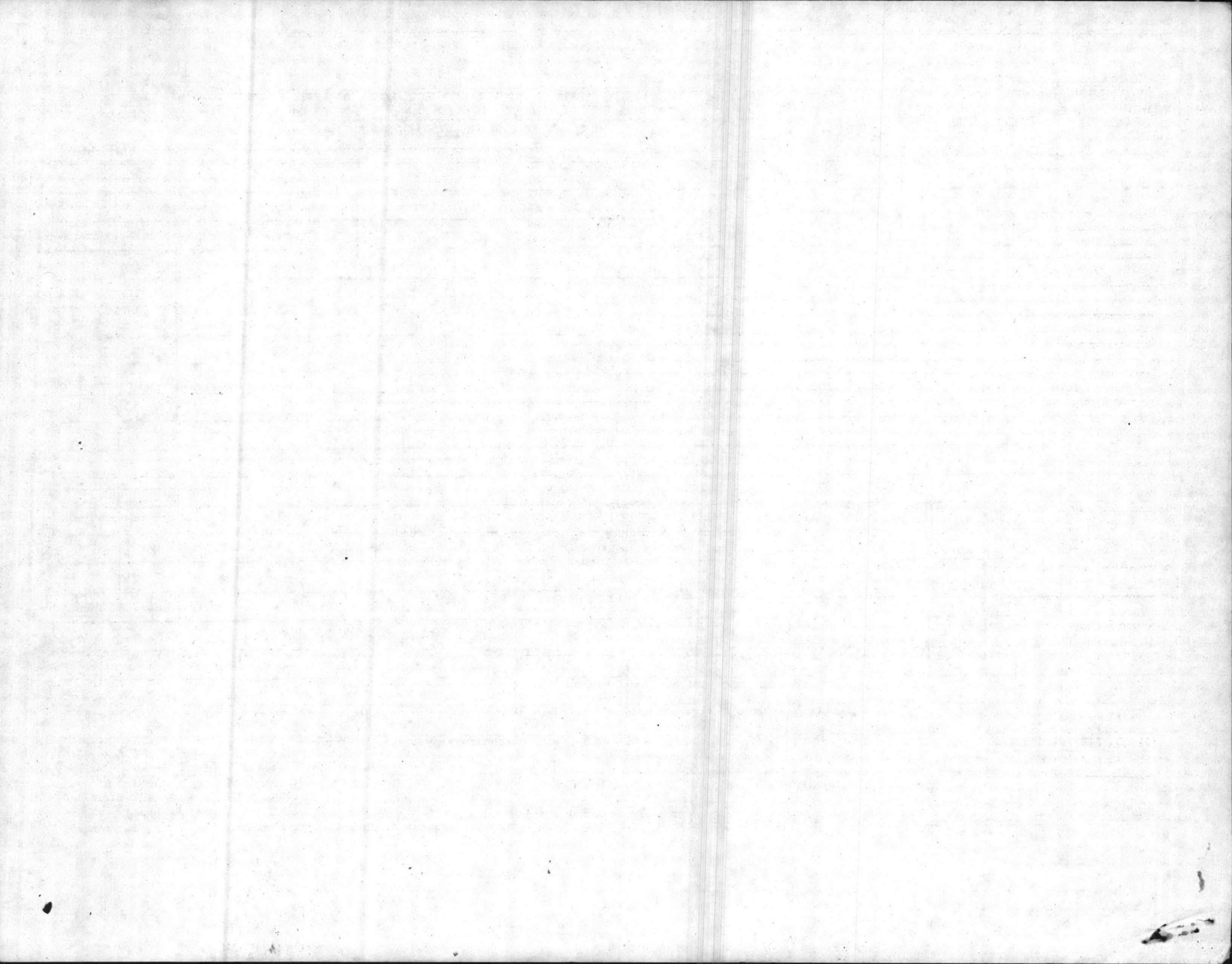

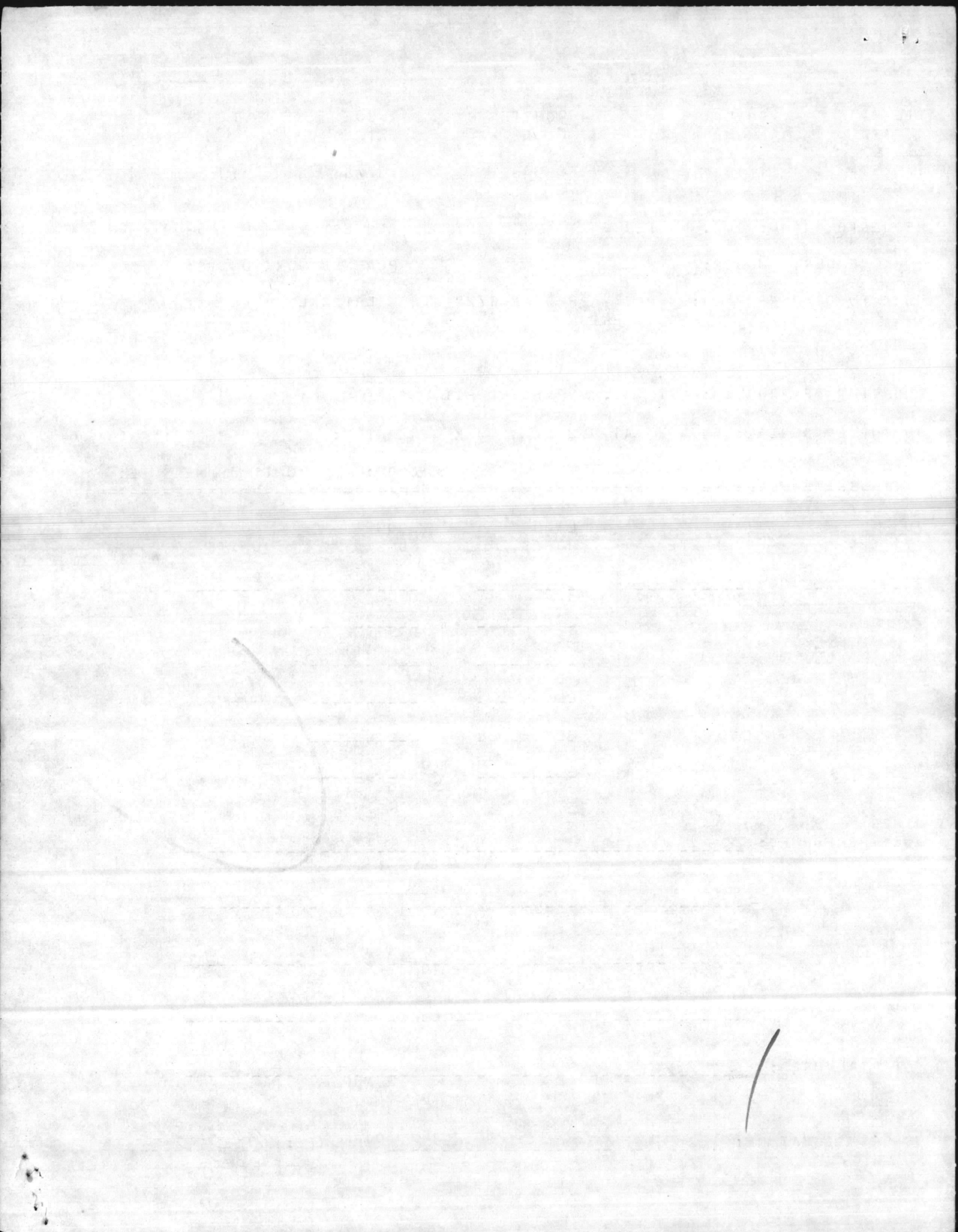

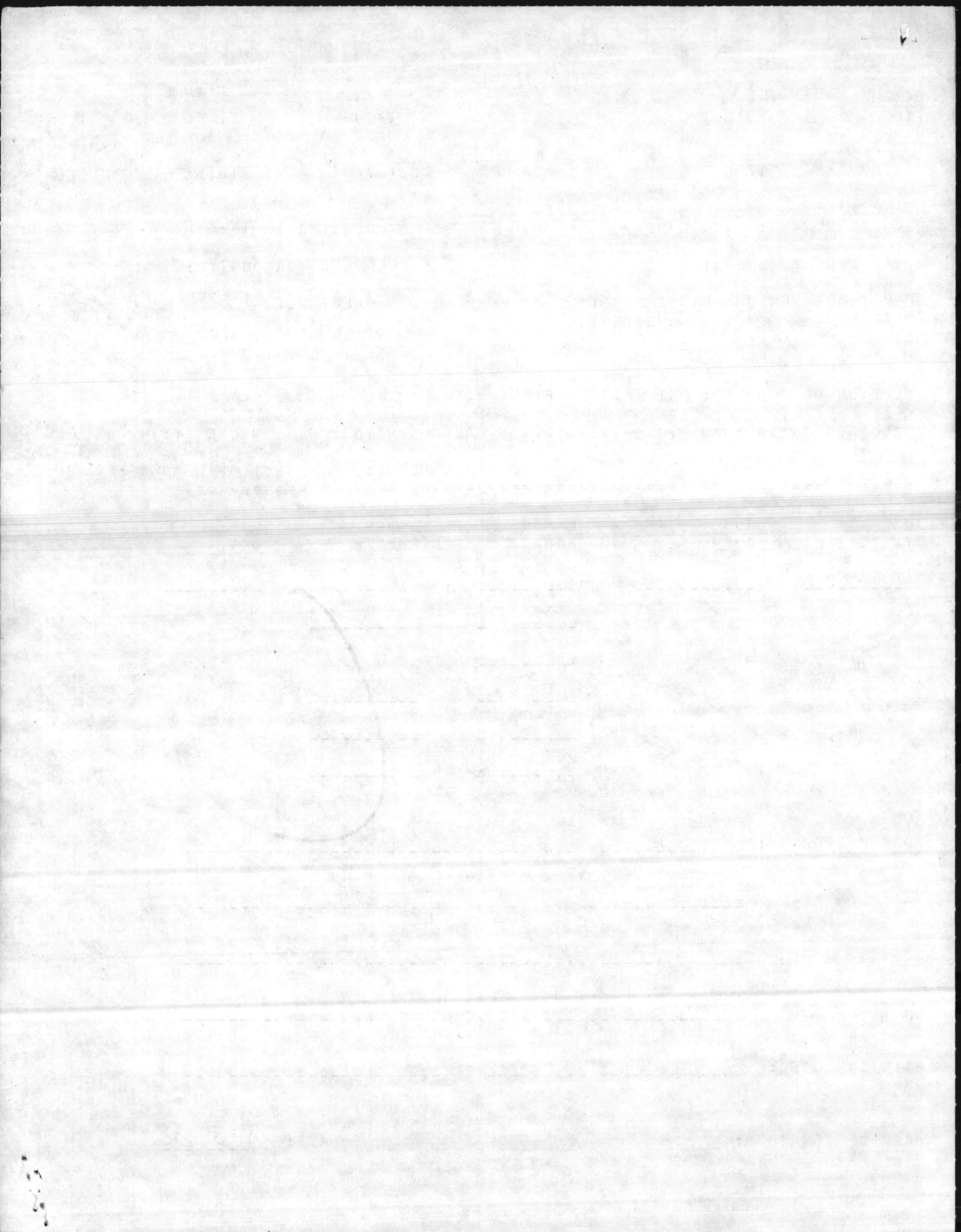

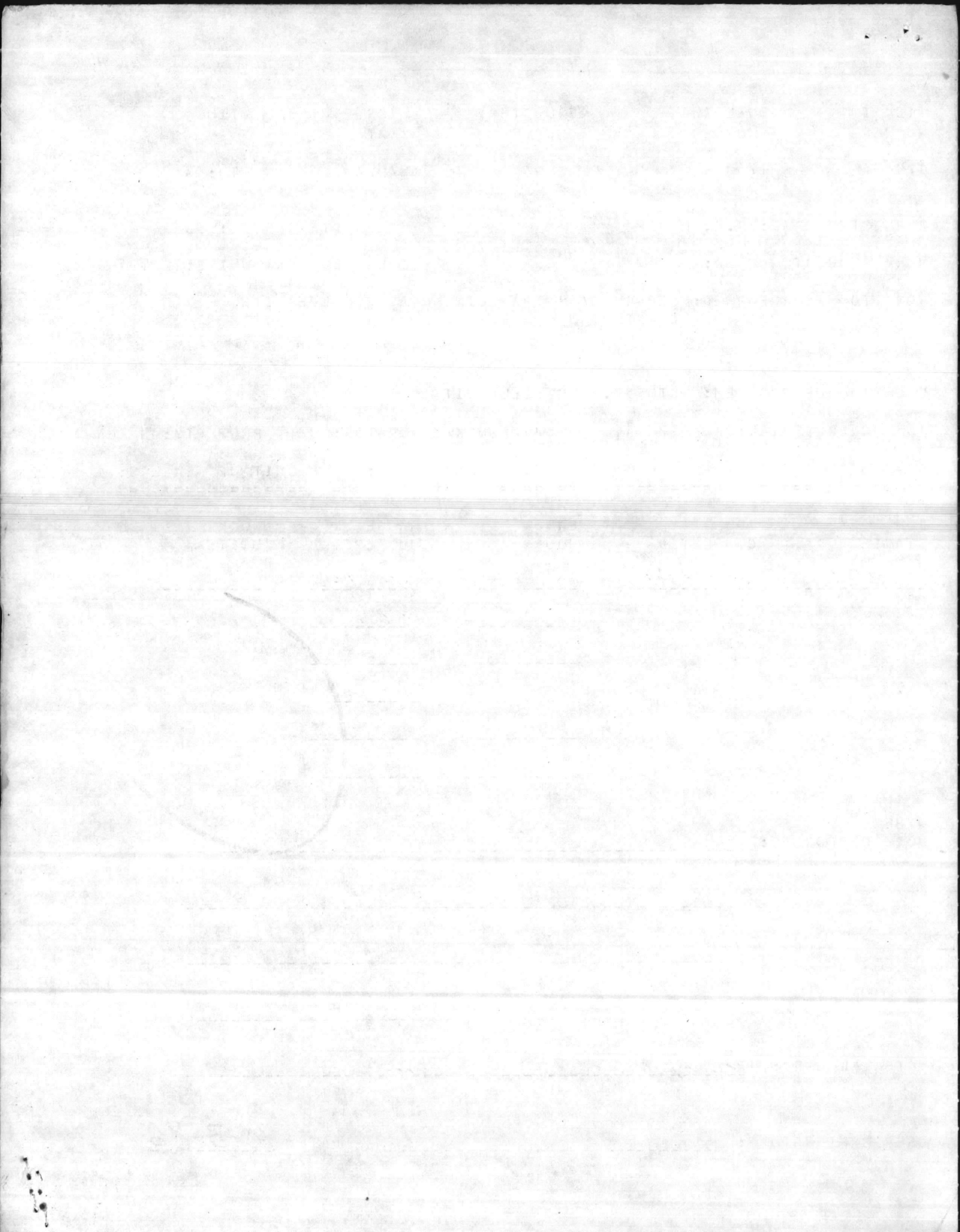

426

TICKET NUMBER: 179255 BUILDING NUMBER: 1760 REQUESTER CODE: B048 ISSUE DATE: 08/07/86 TIME: 10:59

REQUESTER NAME: S.C. LANIER REQUESTER PHONE: 5809

WORK REQUEST NUMBER: PLANNED WORK UNITS: 1

WORK TO BE PERFORMED: POLICE PIT AS REQUIRED

LOCATION OF PROBLEM: STM 52/.0 HP FIELD PIT

JOB ORDER SERIAL: AM 6 23 A199 2387 WORK GENERATOR: 02 PROPERTY: R (N\R)

REPAIR CODE: UNIT OF MEASURE:

JOB STARTED	JOB COMPLETED	LABOR HOURS	BADGE NUMBER	WORK UNITS
10-3-86	10-3-86	30 min	20512	1
1000	1030	30 min	17469	
-----	-----	-----	-----	-----
-----	-----	-----	-----	-----
-----	-----	-----	-----	-----
-----	-----	-----	-----	-----

OTHER WORK PERFORMED: 3 buckets of sand & trash

MATERIAL USED: -----

USER'S SIGNATURE: _____ DATE: 10-3-86 N.P.

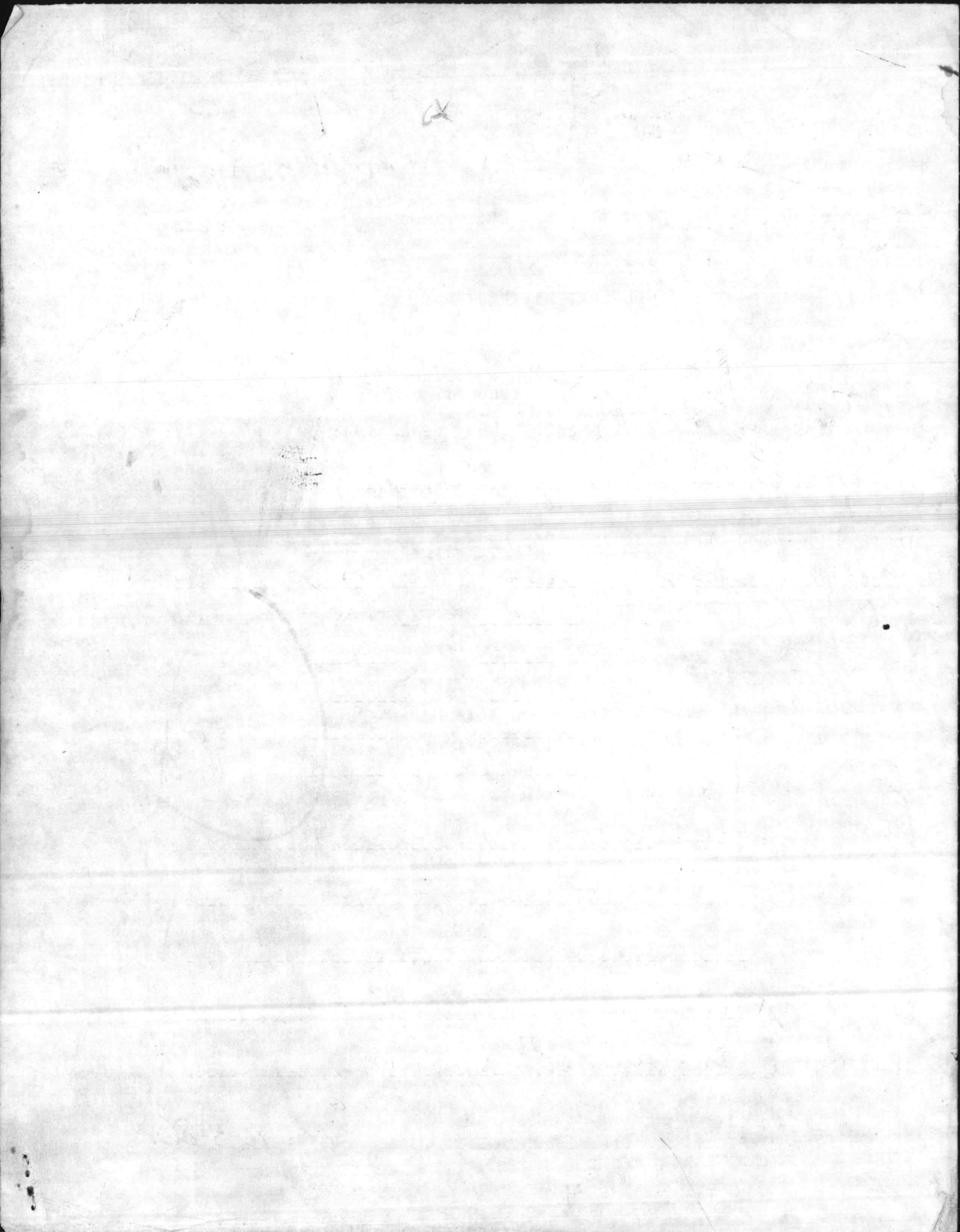

INSPECTION REPORT
MCBCL 11101/16

1700

Area & Facility No.		Date	Inspector & Time (Hours) Used	Sheet #	of	Sheets
STM 41.0 HP FC Line		7-10-86	SC Lanier	1		1
Work Center	Urgency Code *	DEFICIENCIES: Include Size, Sketches, and/or Special Information regarding needed corrections.	*Action Taken	ESTIMATE		
				Man Hours	Total Cost	
87	A	Pump out flooded pit	1		Ticket # 171440	
		FC Return line beside STM 41.0 HP Pit				
87	A199	Repack 3/4" trap line cond. header valve with Chesterton	2	.3	182396	
87	A199	Repack 3/4" sump pump header valve in pit	2	.3	182398	
87	A199	Rebuild sump pump & clean sump hole	2	1.4	182399	
				2.0		
		Complete				

* URGENCY CODE: Enter appropriate Code as follows:

- A. Emergency nature, should be corrected as soon as possible.
- B. Essential Maintenance, should be corrected within one (1) year.
- C. Projected Maintenance, correction can wait one or more years, Indicate # of years.

** ACTION TAKEN

- 1. Emergency
- 2. Preventive Maint.
- 3. S. W. O. P.
- 4. Deferred Maintenance

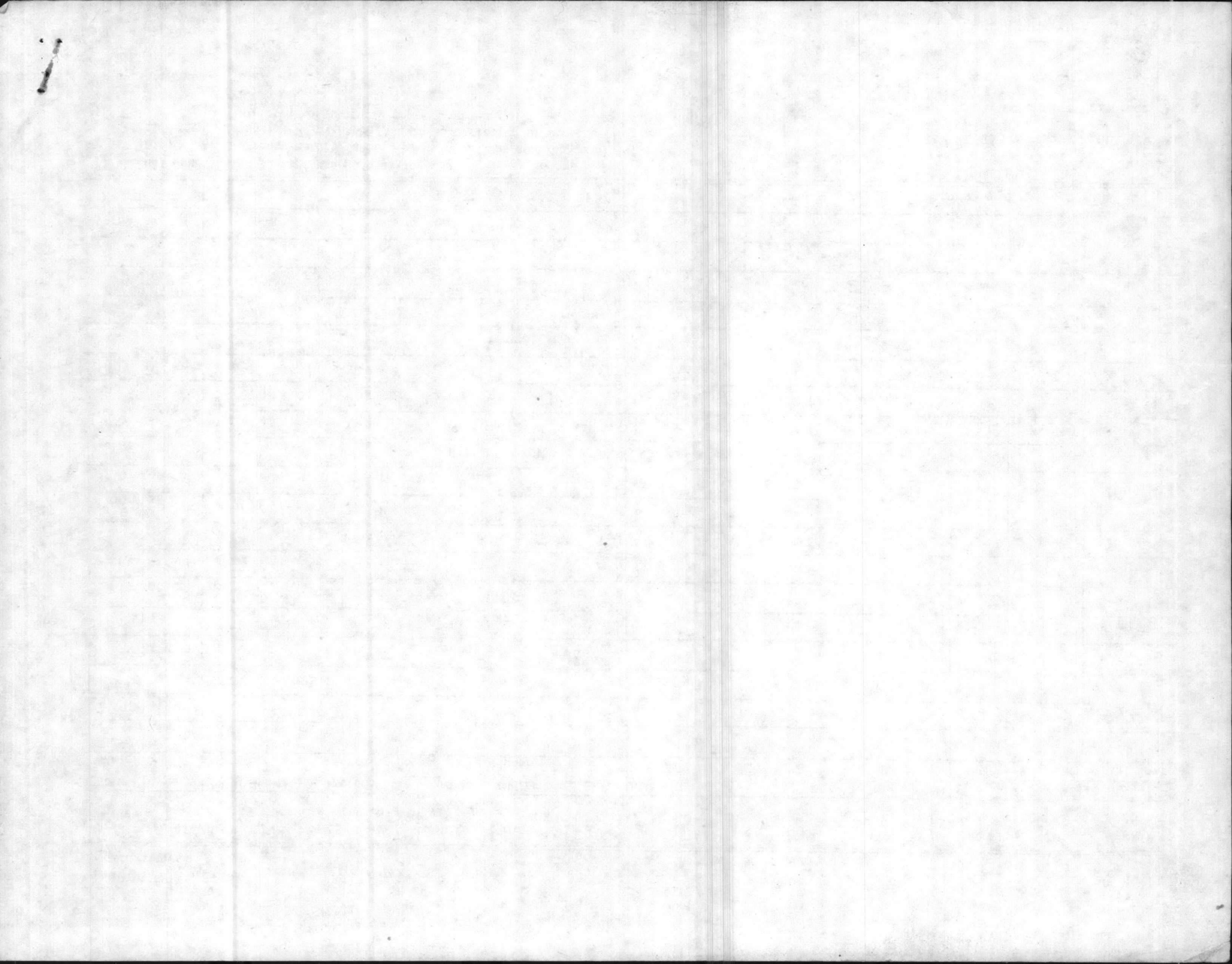

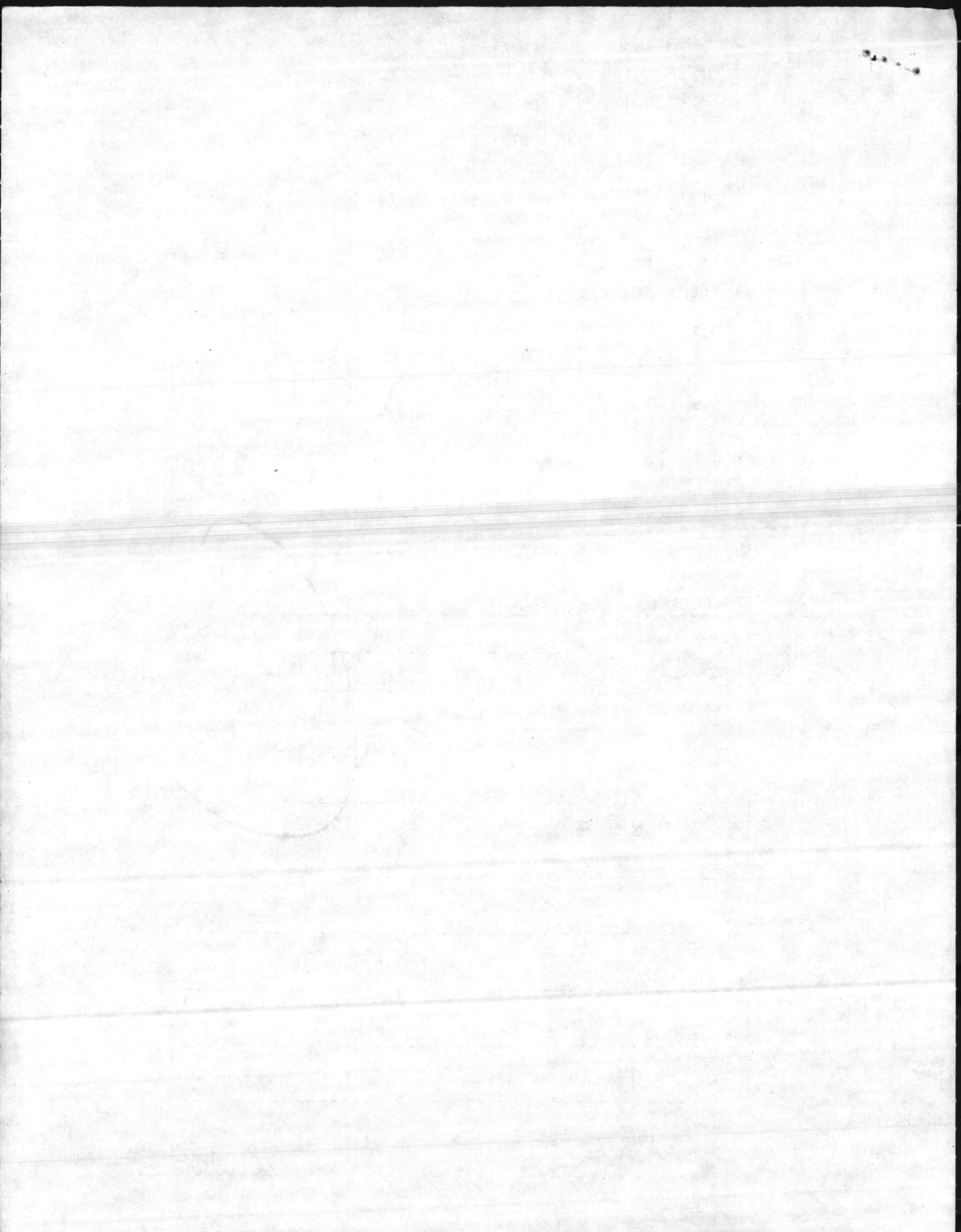

TICKET NUMBER: 182398 BUILDING NUMBER: GRD G10A REQUESTER CODE: B048 ISSUE DATE: 08/15/86 TIME: 15:15

REQUESTER NAME: S.C. LANIER REQUESTER PHONE: 5809

WORK REQUEST NUMBER: PLANNED WORK UNITS: 1

WORK TO BE PERFORMED: REPACK 3/4" SUMP PUMP HEADER VALVE IN PIT

LOCATION OF PROBLEM: STM 41.0 HP FC LINE

JOB ORDER SERIAL: AM 6 23 A199 2387 WORK GENERATOR: 02 PROPERTY: R (N/R)

REPAIR CODE: UNIT OF MEASURE:

JOB STARTED	JOB COMPLETED	LABOR HOURS	BADGE NUMBER	WORK UNITS
10-3-86	10-3-86	30 min	20512	2
1500	1530	30 min	17469	

OTHER WORK PERFORMED: extra valve 3/4" stem valve

MATERIAL USED: 3/32" x 18" Ardon packing

USER'S SIGNATURE: DATE: 10-3-86

N.P.

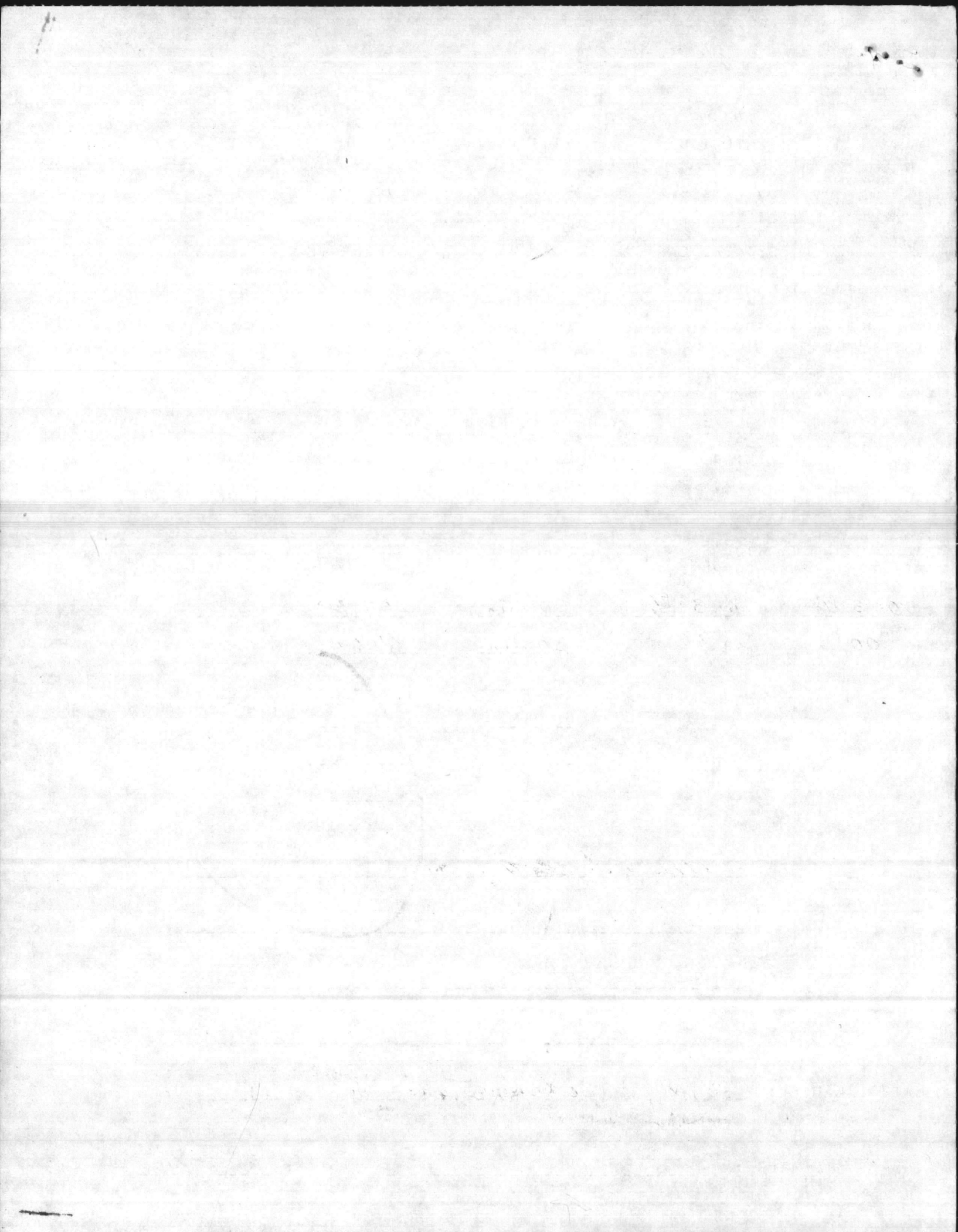

TICKET NUMBER: 182399
 BUILDING NUMBER: GRD G10A
 REQUESTER CODE: B048
 ISSUE DATE: 08/15/86
 TIME: 15:16

REQUESTER NAME: S.C. LANIER
 REQUESTER PHONE: 5809

WORK REQUEST NUMBER:
 PLANNED WORK UNITS: 1

WORK TO BE PERFORMED: REBUILD SUMP PUMP AND CLEAN SUMP HOLE

LOCATION OF PROBLEM: STM 41.0 HP FC LINE

JOB ORDER SERIAL: AM 6 23 A199 2387
 WORK GENERATOR: 02
 PROPERTY: R (N/R)

REPAIR CODE: UNIT OF MEASURE:

JOB STARTED	JOB COMPLETED	LABOR HOURS	BADGE NUMBER	WORK UNITS
10-6-86	10-6-86	1 hr 30 min	20512	2
1230	1400	1 hr 30 min	17469	
-----	-----	-----	-----	-----
-----	-----	-----	-----	-----
-----	-----	-----	-----	-----
-----	-----	-----	-----	-----

OTHER WORK PERFORMED: *Pumps out flooded pit*
clean + police pit

MATERIAL USED: *charter packing 7/8" x 6" filled pump shaft*
roll ramp

USER'S SIGNATURE: _____ DATE: 10-6-86
N.C.P.

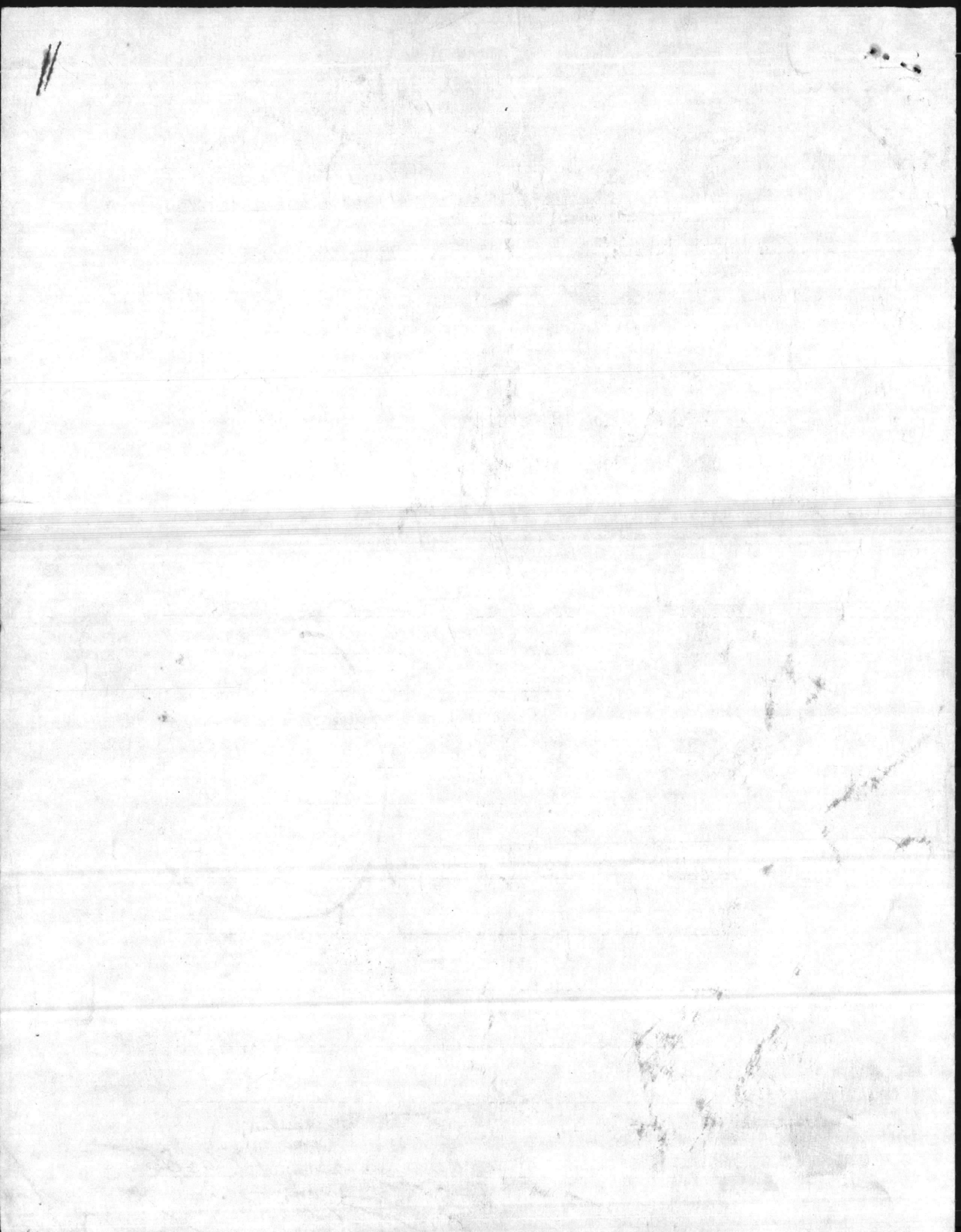

INSPECTION REPORT

MCBCL 11101/16

FC Lateral Line Feeding Bid 1755

Area & Facility No.		Date	Inspector & Time (Hours) Used	Sheet #	of	Sheets
STM 43.2 HP Field Pit		7-10-86	SC Lanier	1		1
Work Center	Urgency Code *	DEFICIENCIES: Include Size, Sketches, and/or Special Information regarding needed corrections.	*Action *Taken	ESTIMATE		
				Man Hours	Total Cost	
87	A199	Repack 2" steam valve with Chesterton	2	.3	182859	
87	A199	Repack approx 1/4" steam valve with Chesterton	2	.3	182862	
87	A199	Repack 3/4" steam blow-down valve with Chesterton	2	.3	182868	
87	A199	Repack 3/4" trap line header valve with Chesterton	2	.3	182871	
87	A199	Repack sump pump with Chesterton	2	.6	182879	
				1.8		

* URGENCY CODE: Enter appropriate Code as follows:

- A. Emergency nature, should be corrected as soon as possible.
- B. Essential Maintenance, should be corrected within one (1) year.
- C. Projected Maintenance, correction can wait one or more years, Indicate # of years.

** ACTION TAKEN

- 1. Emergency
- 2. Preventive Maint.
- 3. S. W. O. P.
- 4. Deferred Maintenance

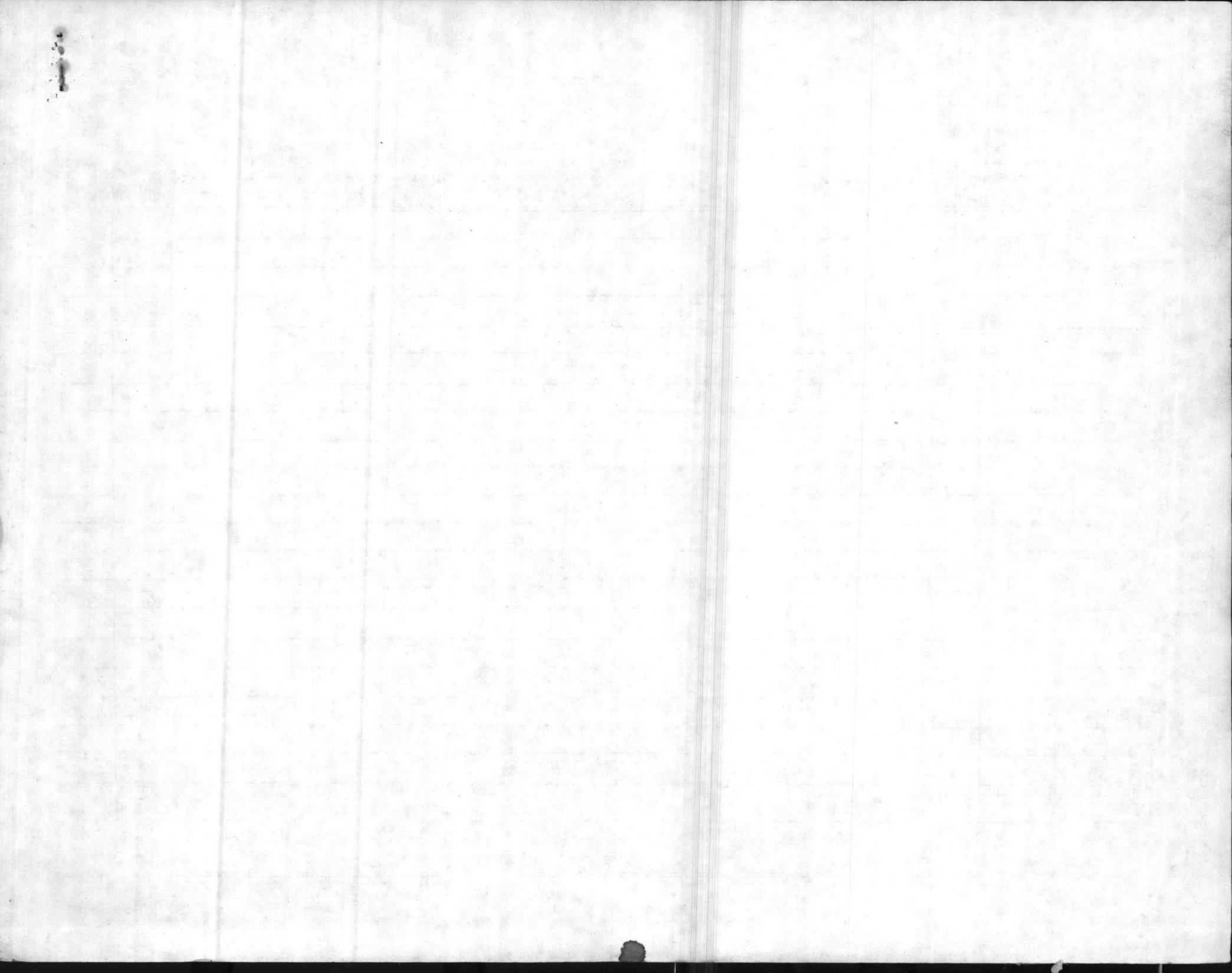

TICKET NUMBER: 182859 BUILDING NUMBER: 1755 REQUESTER CODE: B048 ISSUE DATE: 08/18/86 TIME: 13:36

REQUESTER NAME: SC LANIER REQUESTER PHONE: 5809

WORK REQUEST NUMBER: PLANNED WORK UNITS: 1

WORK TO BE PERFORMED: REPACK 2" STEAM VALVE WITH CHESTERTON

LOCATION OF PROBLEM: STM 43.2HP FIELD PIT

JOB ORDER SERIAL: AM 6 23 A199 2387 WORK GENERATOR: 02 PROPERTY: R (N/R)

REPAIR CODE: UNIT OF MEASURE:

JOB STARTED	JOB COMPLETED	LABOR HOURS	BADGE NUMBER	WORK UNITS
10-3-86	10-3-86	15 min	09928	1
0900 -	0915	15 min	18349	

OTHER WORK PERFORMED:

MATERIAL USED: 1/4" x 12" packing

USER'S SIGNATURE: DATE: 10-3-86

W.P.

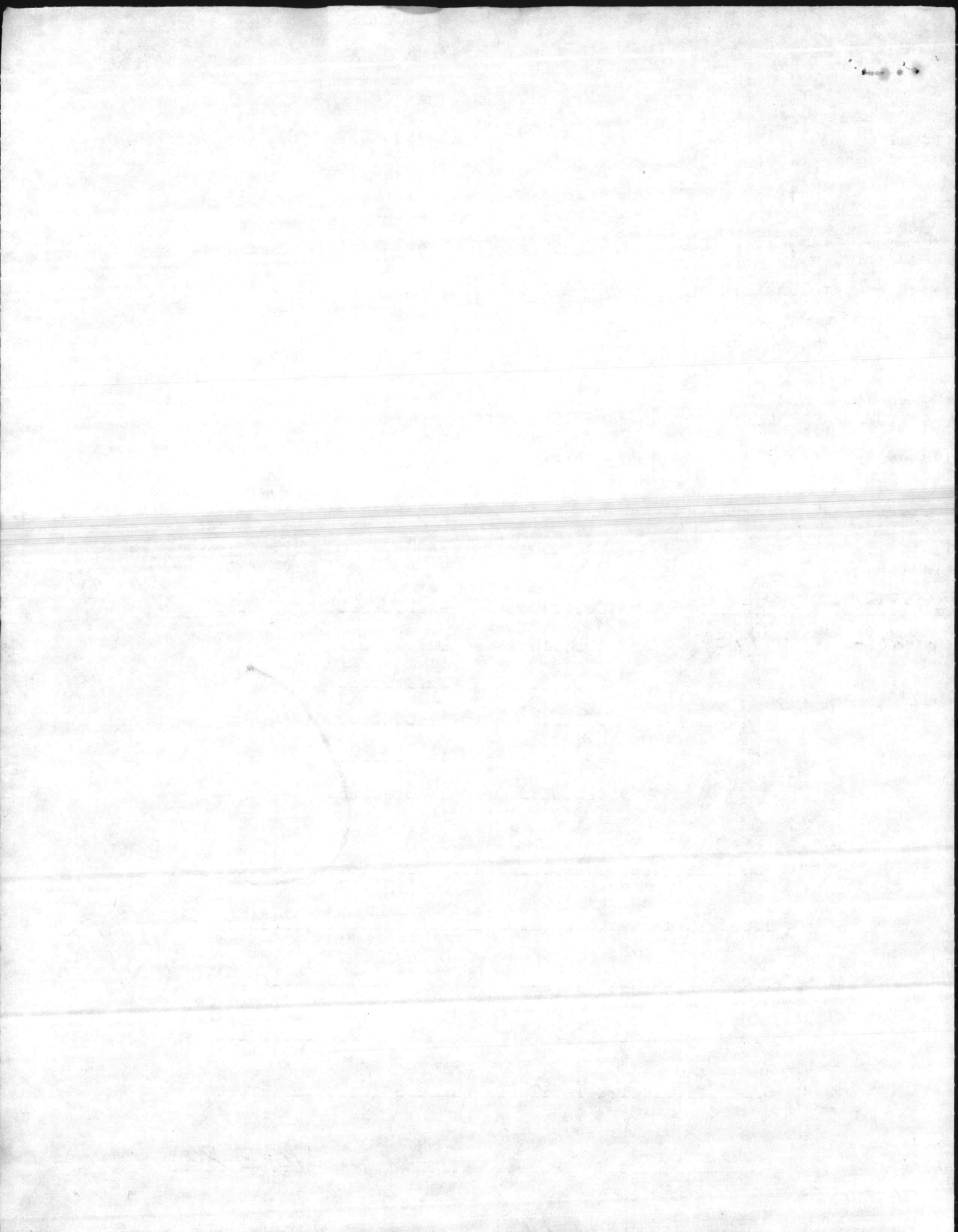

TICKET NUMBER: 182862
 BUILDING NUMBER: 1755
 REQUESTER CODE: B048
 ISSUE DATE: 08/18/86
 TIME: 13:37

REQUESTER NAME: SC LANIER
 REQUESTER PHONE: 5809

WORK REQUEST NUMBER:
 PLANNED WORK UNITS: 1

WORK TO BE PERFORMED: REPACK APPROX 1 1/4" STEAM VALVE WITH CHESTERTON

LOCATION OF PROBLEM: STM43.2HP FIELD PIT

JOB ORDER SERIAL: AM 6 23 A199 2387 WORK GENERATOR: 02 PROPERTY: R (N/R)

REPAIR CODE: UNIT OF MEASURE:

JOB STARTED	JOB COMPLETED	LABOR HOURS	BADGE NUMBER	WORK UNITS
10-3-86	10-3-86	15 min	09928	1
0915 -	0930	15 min	18349	
-----	-----	-----	-----	-----
-----	-----	-----	-----	-----
-----	-----	-----	-----	-----
-----	-----	-----	-----	-----

OTHER WORK PERFORMED: -----

MATERIAL USED: 1/4" x 10" packing

USER'S SIGNATURE: _____ DATE: 10-3-86

W.P.

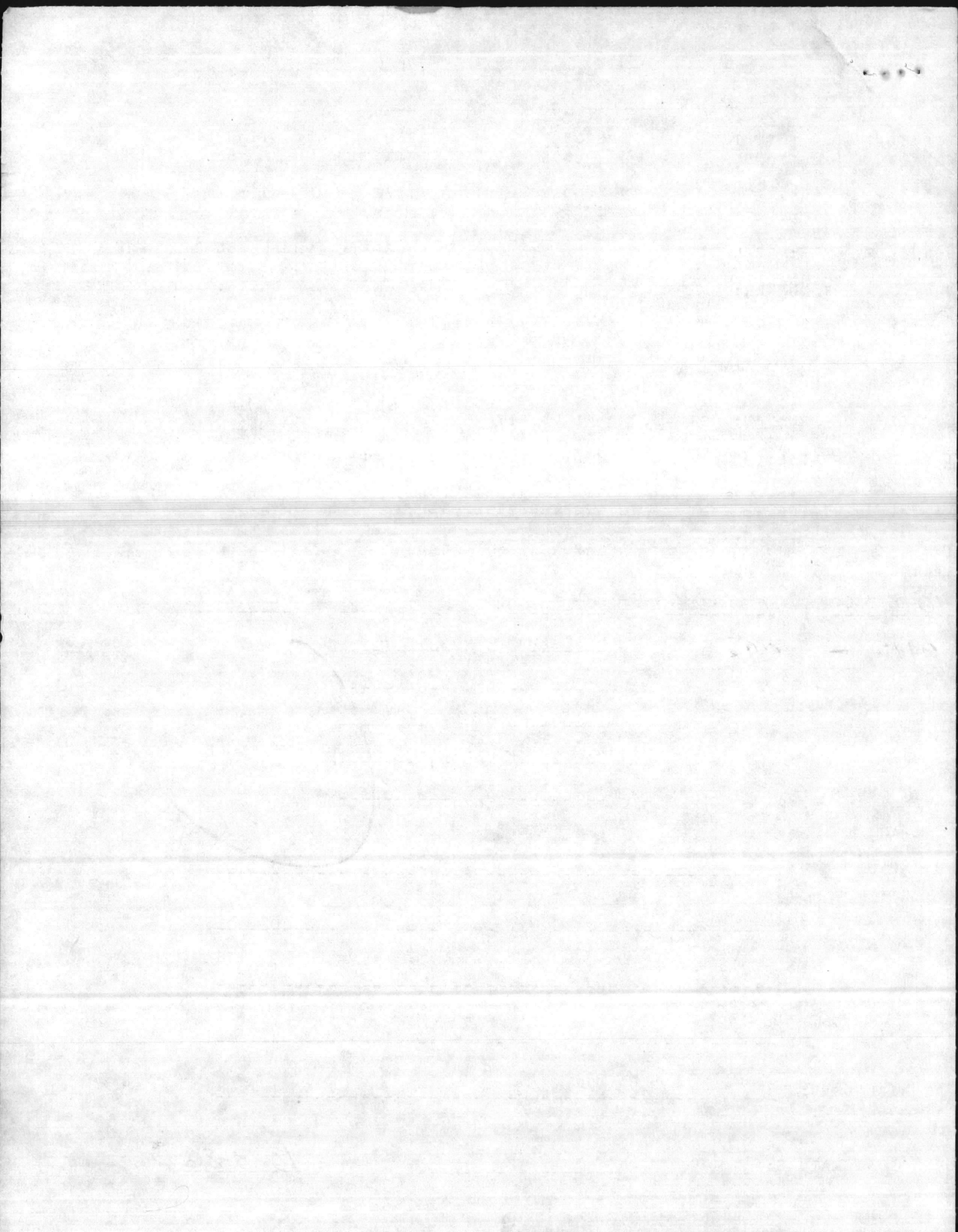

TICKET NUMBER: 182868
 BUILDING NUMBER: 1755
 REQUESTER CODE: B048
 ISSUE DATE: 08/18/86
 TIME: 13:40

REQUESTER NAME: SC LANIER
 REQUESTER PHONE: 5809

WORK REQUEST NUMBER:
 PLANNED WORK UNITS: 1

WORK TO BE PERFORMED: REPACK 3/4" STEAM BLOW-DOWN VALVE WITH CHESTERTON

LOCATION OF PROBLEM: STM43.2HP FIELD PIT

JOB ORDER SERIAL: AM 6 23 A199 2387 WORK GENERATOR: 02 PROPERTY: R (N/R)

REPAIR CODE: UNIT OF MEASURE:

JOB STARTED	JOB COMPLETED	LABOR HOURS	BADGE NUMBER	WORK UNITS
10-3-86	10-3-86	15 min	09928	1
0930	0945	15 min	18349	

OTHER WORK PERFORMED: _____

MATERIAL USED: 3/32" x 6" packing

USER'S SIGNATURE: _____ DATE: 10-3-86 W.P.

3

4

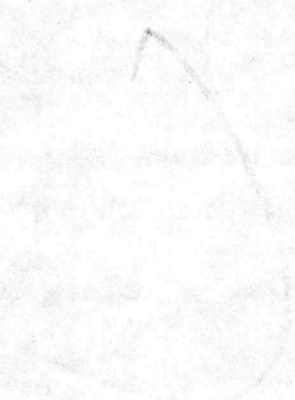

Some faint, illegible text or markings on the right side of the page.

Some faint, illegible text or markings at the bottom left of the page.

11/11/11

11/11/11



11/11/11

11/11/11

INSPECTION REPORT
MCBCL 11101/16

7C Line Between 1780 + 7C Jump Up

Area & Facility No.		Date	Inspector & Time (Hours) Used	Sheet #	of	Sheets
STM 480 HP Field Pit		7-11-86	Laxier, J.C.	1		1
Work Center	Urgency Code *	DEFICIENCIES: Include Size, Sketches, and/or Special Information regarding needed corrections.	*Action Taken	ESTIMATE		
				Man Hours	Total Cost	
87	A199	Repack 1" Sump Pump Supply Valve with Chesterton	2	.3	183 221	
87	A199	Repack 1" Steam Header Trap Line Valve with Chesterton	2	.3	183 223	
87	A199	Rebuild Sump Pump - Clean Sump Hole	2	1.4	183 227	
		Cond. Pit				
87	A199	Repack Sump Pump with Chesterton	2	.3	183 230	
				2.3		

* URGENCY CODE: Enter appropriate Code as follows:

- A. Emergency nature, should be corrected as soon as possible.
- B. Essential Maintenance, should be corrected within one (1) year.
- C. Projected Maintenance, correction can wait one or more years, Indicate # of years.

** ACTION TAKEN

- 1. Emergency
- 2. Preventive Maint.
- 3. S. W. O. P.
- 4. Deferred Maintenance

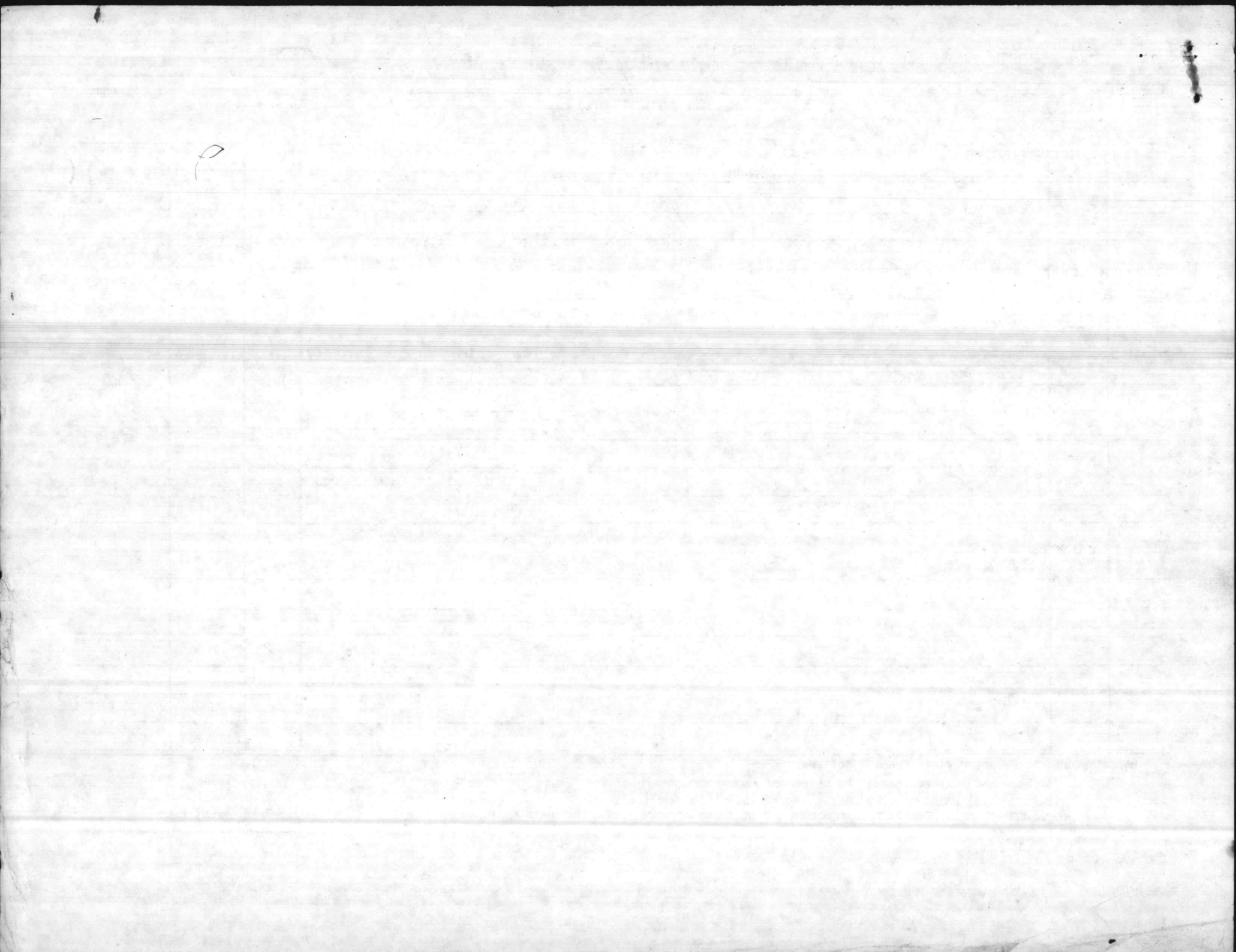

1177

TICKET NUMBER	BUILDING NUMBER	REQUESTER CODE	ISSUE DATE	TIME
183221	GRD G10A	B048	08/19/86	10:45

REQUESTER NAME: T.C. LANIER REQUESTER PHONE: 5809

WORK REQUEST NUMBER: PLANNED WORK UNITS: 1

WORK TO BE PERFORMED: REPACK 1" SUMP PUMP SUPPLY VALVE WITH CHESTERTON

LOCATION OF PROBLEM: STM 48.0 HP FIELD PIT

JOB ORDER SERIAL: AM 6 23 A199 2387 WORK GENERATOR: 02 PROPERTY: R (N\R)

REPAIR CODE: UNIT OF MEASURE:

JOB STARTED	JOB COMPLETED	LABOR HOURS	BADGE NUMBER	WORK UNITS
10-3-86	10-3-86	25 min	18589	1
0930	0955	25 min	12016	
-----	-----	-----	-----	-----
-----	-----	-----	-----	-----
-----	-----	-----	-----	-----
-----	-----	-----	-----	-----

OTHER WORK PERFORMED: -----

MATERIAL USED: 3/16 x 5" PACKING

USER'S SIGNATURE: DATE: 10-3-86

WP

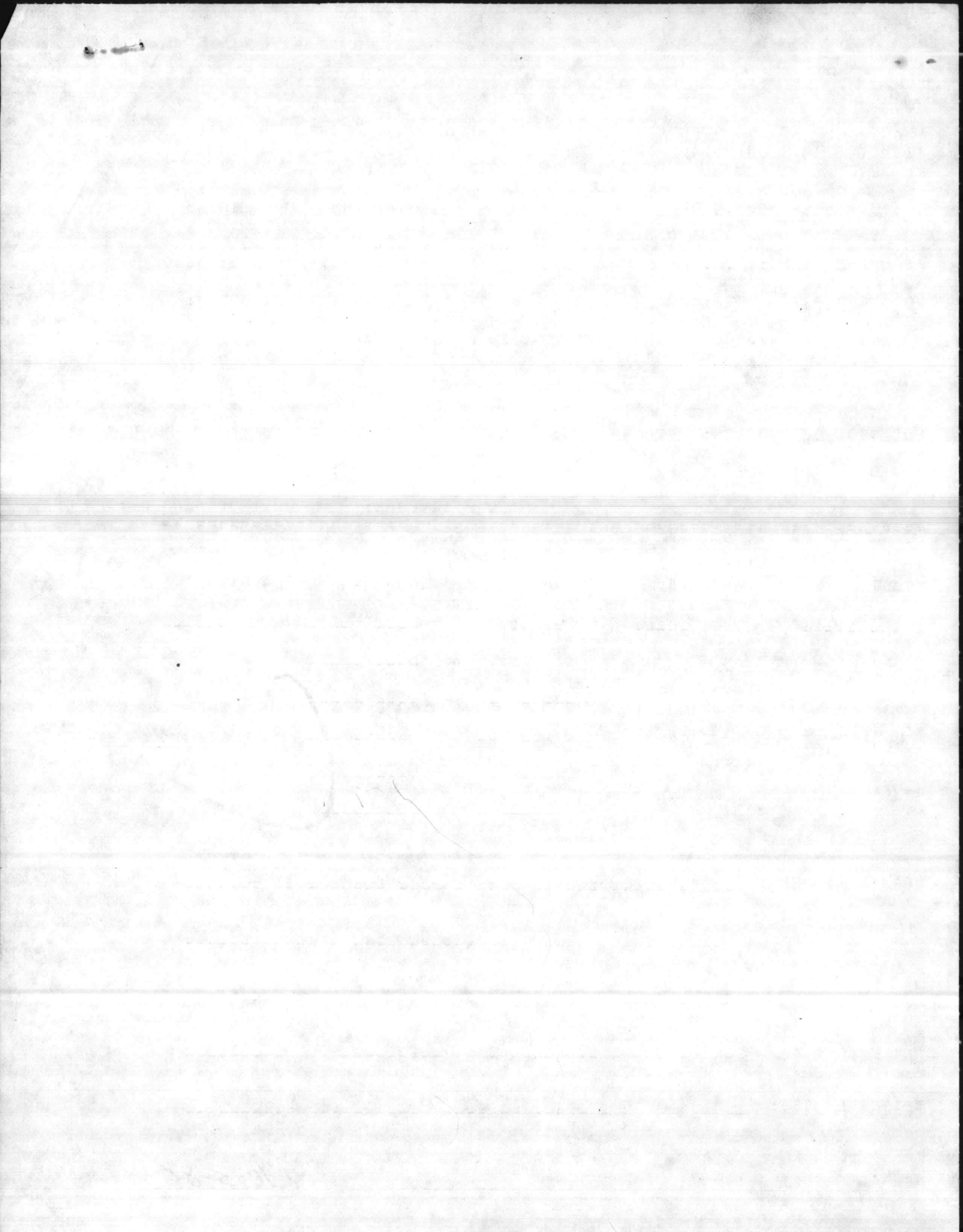

1178

TICKET NUMBER	BUILDING NUMBER	REQUESTER CODE	ISSUE DATE	TIME
183223	GRD G10A	B048	08/19/86	10:46

REQUESTER NAME: T.C. LANIER REQUESTER PHONE: 5809

WORK REQUEST NUMBER: PLANNED WORK UNITS: 1

WORK TO BE PERFORMED: REPACK 1" STEAM HEADER TRAP LINE VALVE WITH CHESTERTON

LOCATION OF PROBLEM: STM 48.70 HP FIELD PIT

JOB ORDER SERIAL: AM 6 23 A199 2387 WORK GENERATOR: 02 PROPERTY: R (N/R)

REPAIR CODE: UNIT OF MEASURE:

JOB STARTED	JOB COMPLETED	LABOR HOURS	BADGE NUMBER	WORK UNITS
10-3-86	10-3-86	35 min	18589	1
0955	1030	75 min	12216	
-----	-----	-----	-----	-----
-----	-----	-----	-----	-----
-----	-----	-----	-----	-----
-----	-----	-----	-----	-----

OTHER WORK PERFORMED: -----

MATERIAL USED: 3/4" x 2" PACING

USER'S SIGNATURE: -----

DATE: 10-3-86 W.P.

111

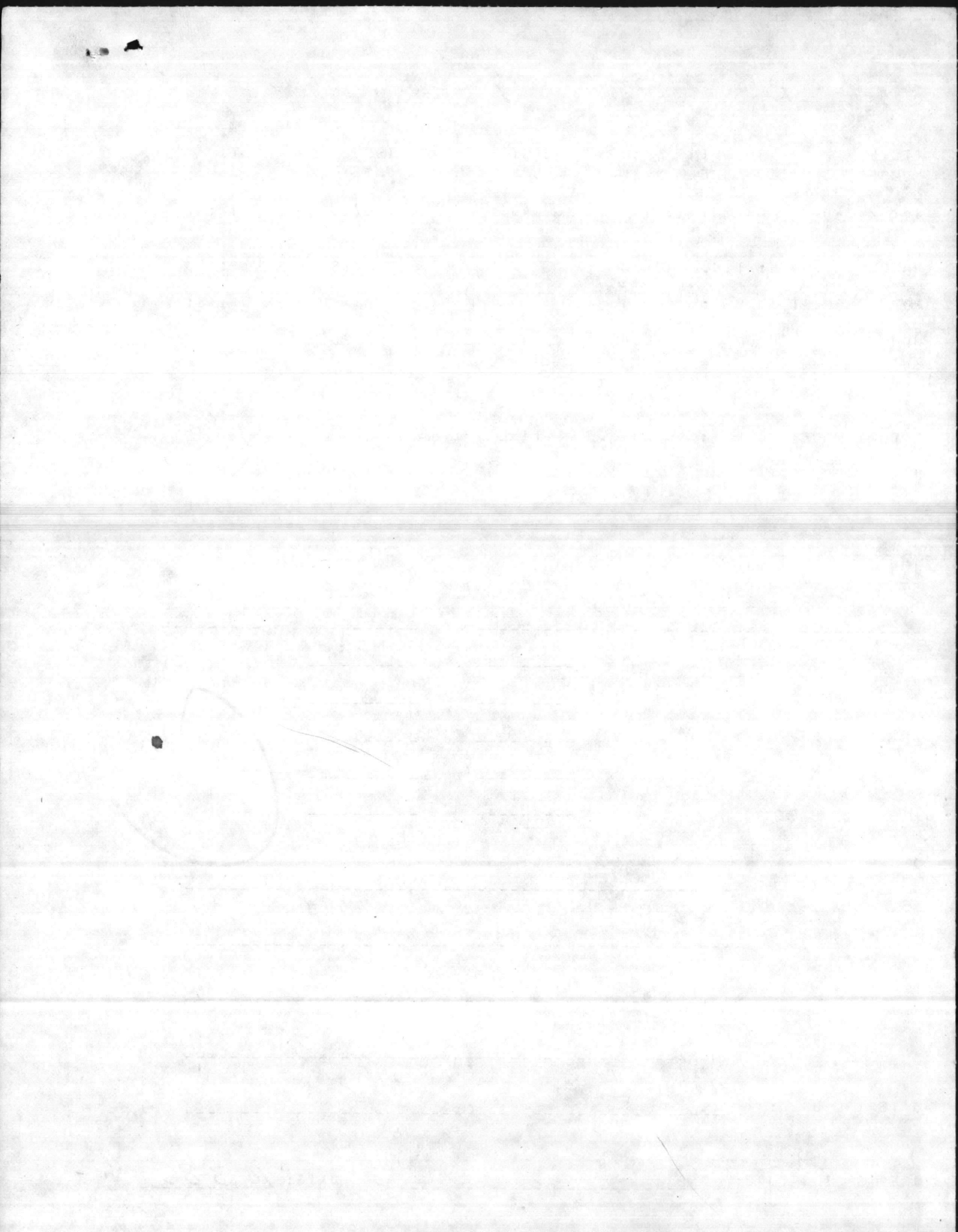

1169

TICKET NUMBER	BUILDING NUMBER	REQUESTER CODE	ISSUE DATE	TIME
183230	GRD G10A	B048	08/19/86	10:48

REQUESTER NAME: T.C. LANIER REQUESTER PHONE: 5809

WORK REQUEST NUMBER: PLANNED WORK UNITS: 1

WORK TO BE PERFORMED: REPACK SUMP PUMP WITH CHESTERTON

LOCATION OF PROBLEM: STM 48.0 HP FIELD PIT

JOB ORDER SERIAL: AM 6 23 A199 2387 WORK GENERATOR: 02 PROPERTY: R (N/R)

REPAIR CODE: UNIT OF MEASURE:

JOB STARTED	JOB COMPLETED	LABOR HOURS	BADGE NUMBER	WORK UNITS
10-3-86	10-3-86	20 min	18589	1
1115	1135	20 min	12216	

OTHER WORK PERFORMED:

MATERIAL USED: 3/8" x 2" Paciflex

USER'S SIGNATURE: DATE: 10-3-86 W.P.

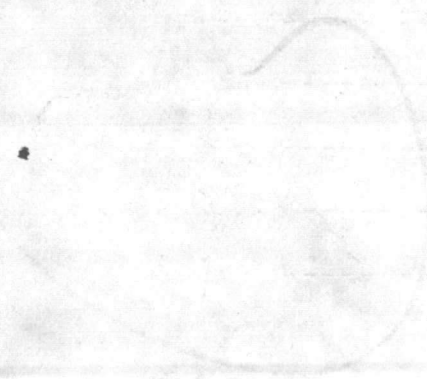

INSPECTION REPORT

MCBCL 11101/16

From Area 5 To French Creek Jump Up - Bldg 1815

GRD-210A

Area & Facility No.		Date	Inspector & Time (Hours) Used	Sheet #	of	Sheets
5111 31.0 HP Field Pit		7-9-86	LANIER, T.C.	1		1
Work Center	Urgency Code *	DEFICIENCIES: Include Size, Sketches, and/or Special Information regarding needed corrections.	*Action Taken	ESTIMATE		
				Man Hours	Total Cost	
87		Repack 1" Sump Pump Supply Valve with Chesterton	2	.3	179873	
87		Repack 3/4" Trap line cut off Valve with Chesterton	2	.3	179874	
87		Rebuild Sump Pump - Clean Sump Hole	2	1.4	179875	
87		Police & Clean Pit as Required	2	.6	179876	
				2.6		

* URGENCY CODE: Enter appropriate Code as follows:

- A. Emergency nature, should be corrected as soon as possible.
- B. Essential Maintenance, should be corrected within one (1) year.
- C. Projected Maintenance, correction can wait one or more years, Indicate # of years.

** ACTION TAKEN

- 1. Emergency
- 2. Preventive Maint.
- 3. S. W. O. P.
- 4. Deferred Maintenance

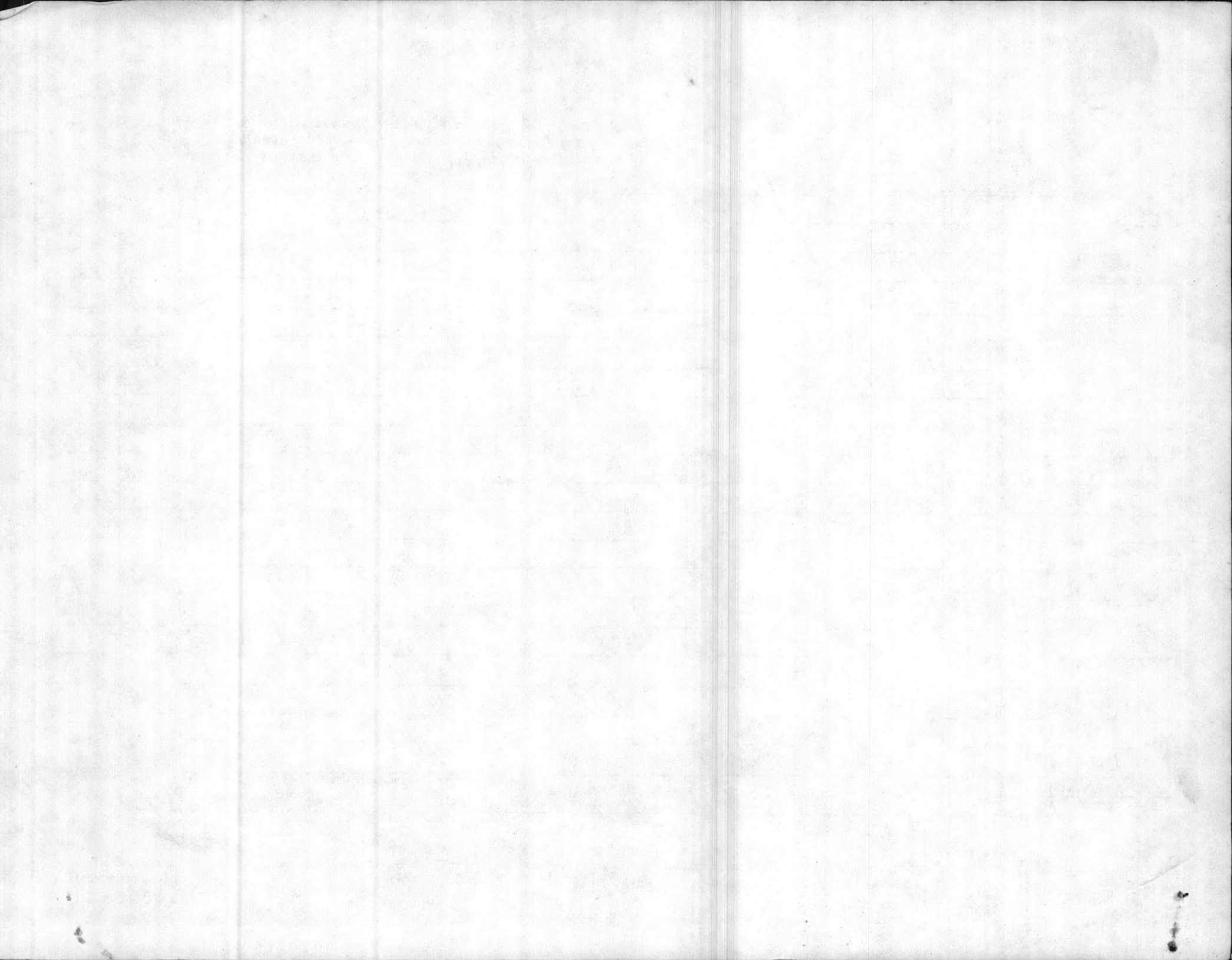

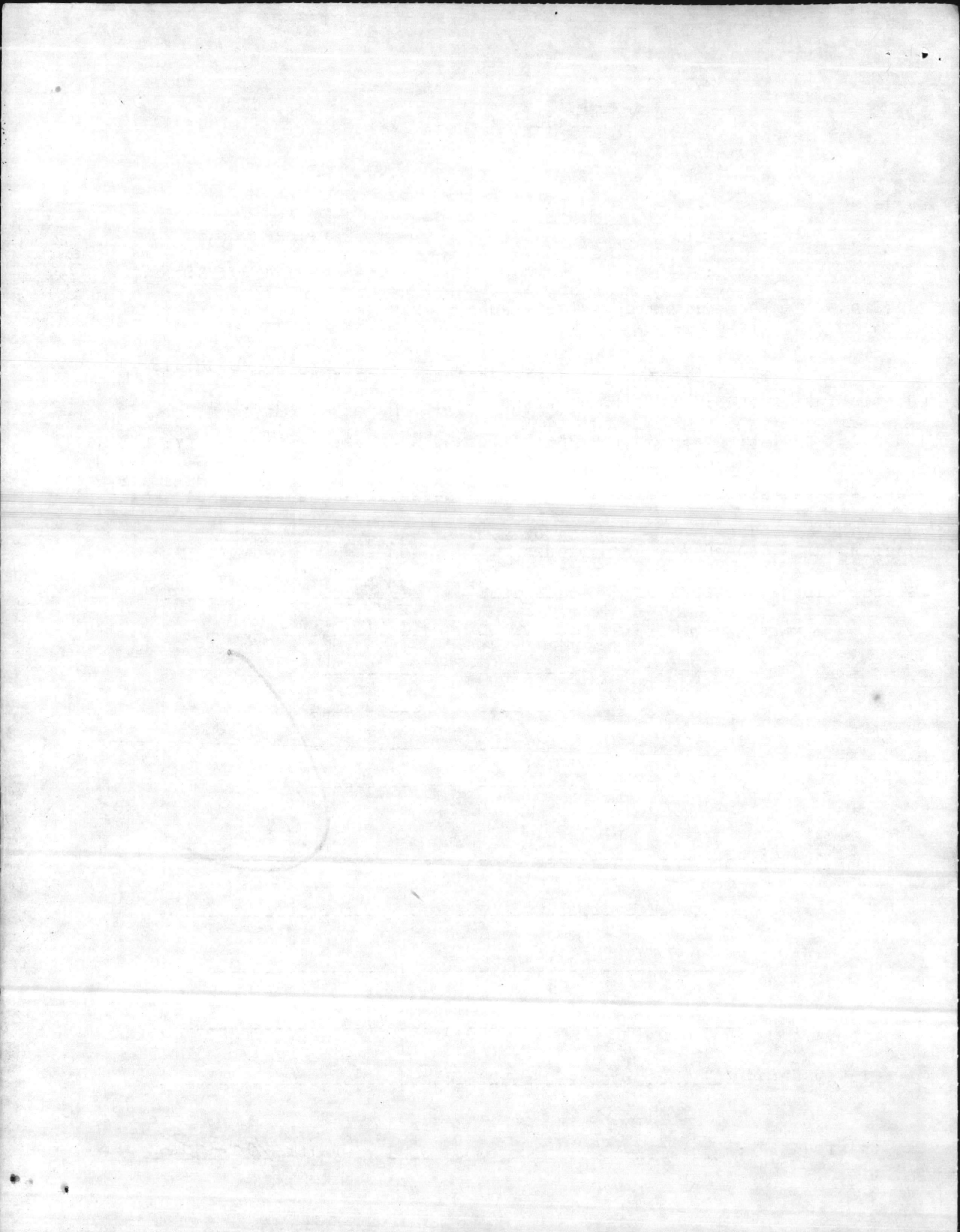

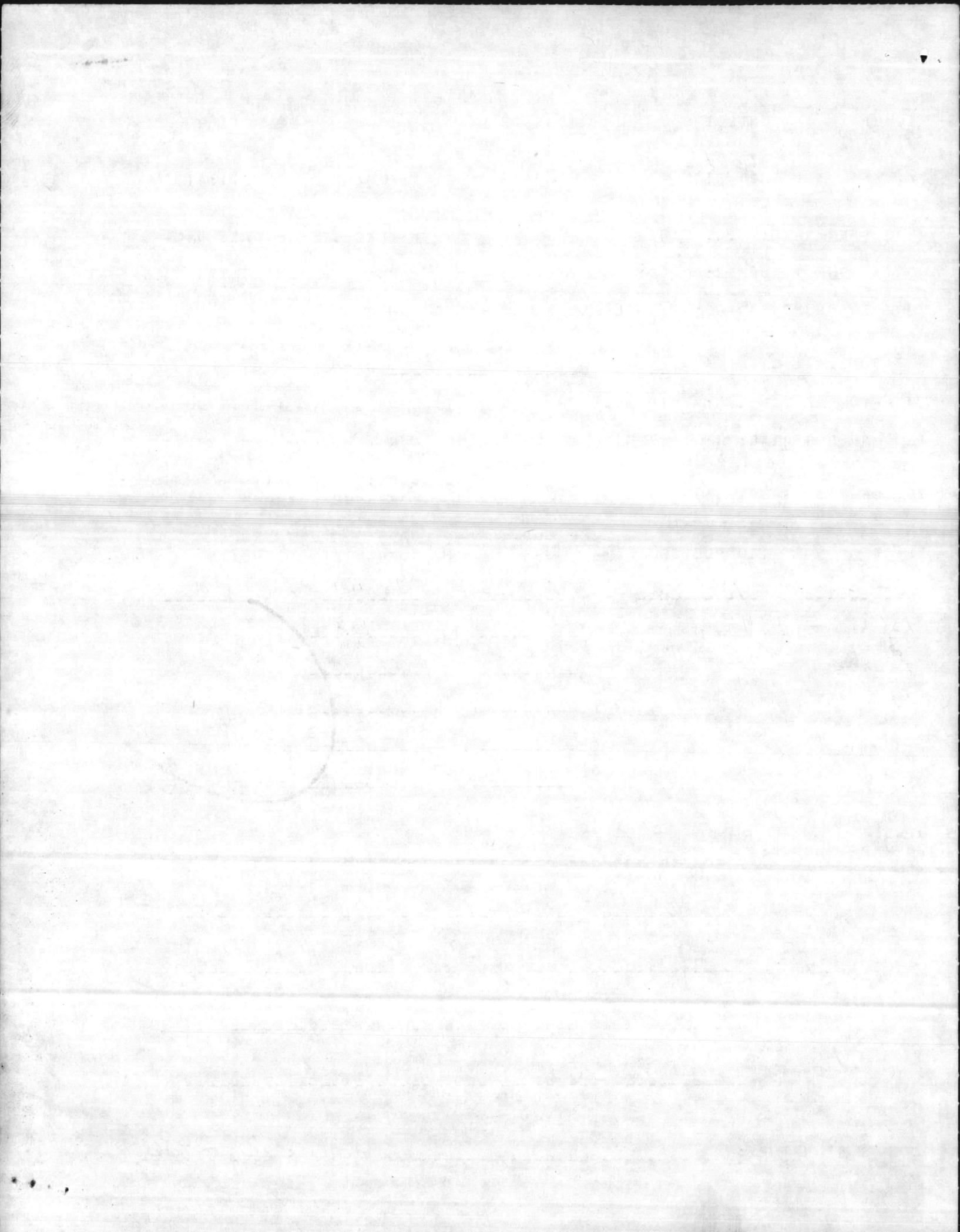

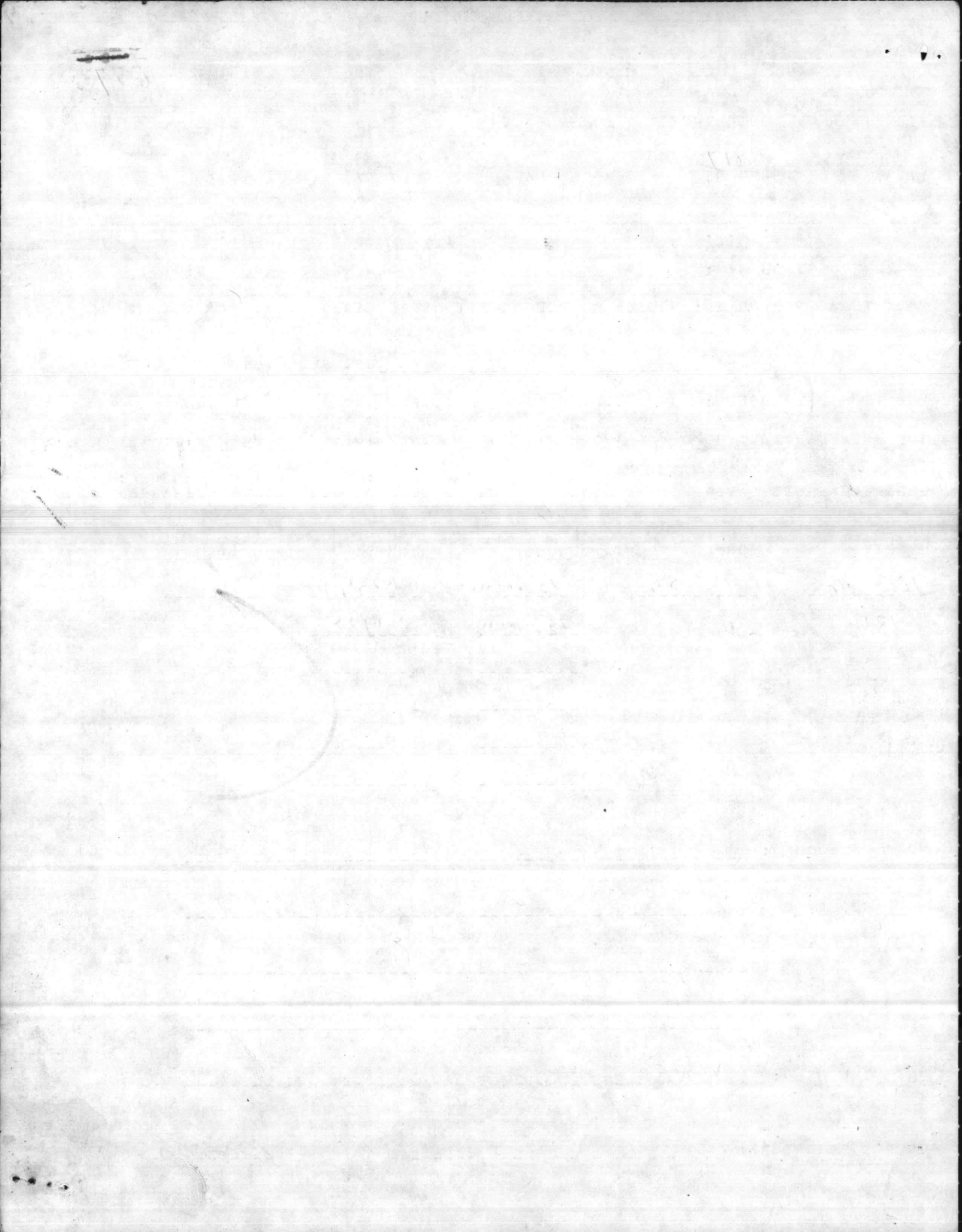

From 1700 To one eyed Pit Outage.

INSPECTION REPORT

MCBCL 11101/16

One eyed pit where E.C. line jump under Road At 1780

Area & Facility No.		Date	Inspector & Time (Hours) Used	Sheet #	of	Sheets
STM 46.0 HP		7-11-86	SC. Lanier	1	1	
Work Center	Urgency Code *	DEFICIENCIES: Include Size, Sketches, and/or Special Information regarding needed corrections.	*Action Taken	ESTIMATE		
				Man Hours	Total Cost	
87	A199	Repack 3/4" trap line steam header value with Chesterton	2	.6	*183272 ✓	
87	A199	Repack 3/4" trap line by-pass valve with Chesterton	2	.6	*183273 ✓	
87	A199	Repack 2" steam blow-down valve with Chesterton	2	.3	183274 ✓	
87	A199	Repack approx 8" steam valve with Chesterton	2	1.8	183276 ✓	
Cond Return Pit.						
87	A199	Repack 1" steam supply valve to sump pump with Chesterton	2	.3	183277 ✓	
87	A199	Repack 1" trap line cond. header value with Chesterton	2	.3	183280	
87	A199	Rebuild sump pump & clean sump hole.	2	1.4	183282	
				5.3		

* URGENCY CODE: Enter appropriate Code as follows:

- A. Emergency nature, should be corrected as soon as possible.
- B. Essential Maintenance, should be corrected within one (1) year.
- C. Projected Maintenance, correction can wait one or more years, Indicate # of years.

** ACTION TAKEN

- 1. Emergency
- 2. Preventive Maint.
- 3. S. W. O. P.
- 4. Deferred Maintenance

* Additional Time May be required because of location

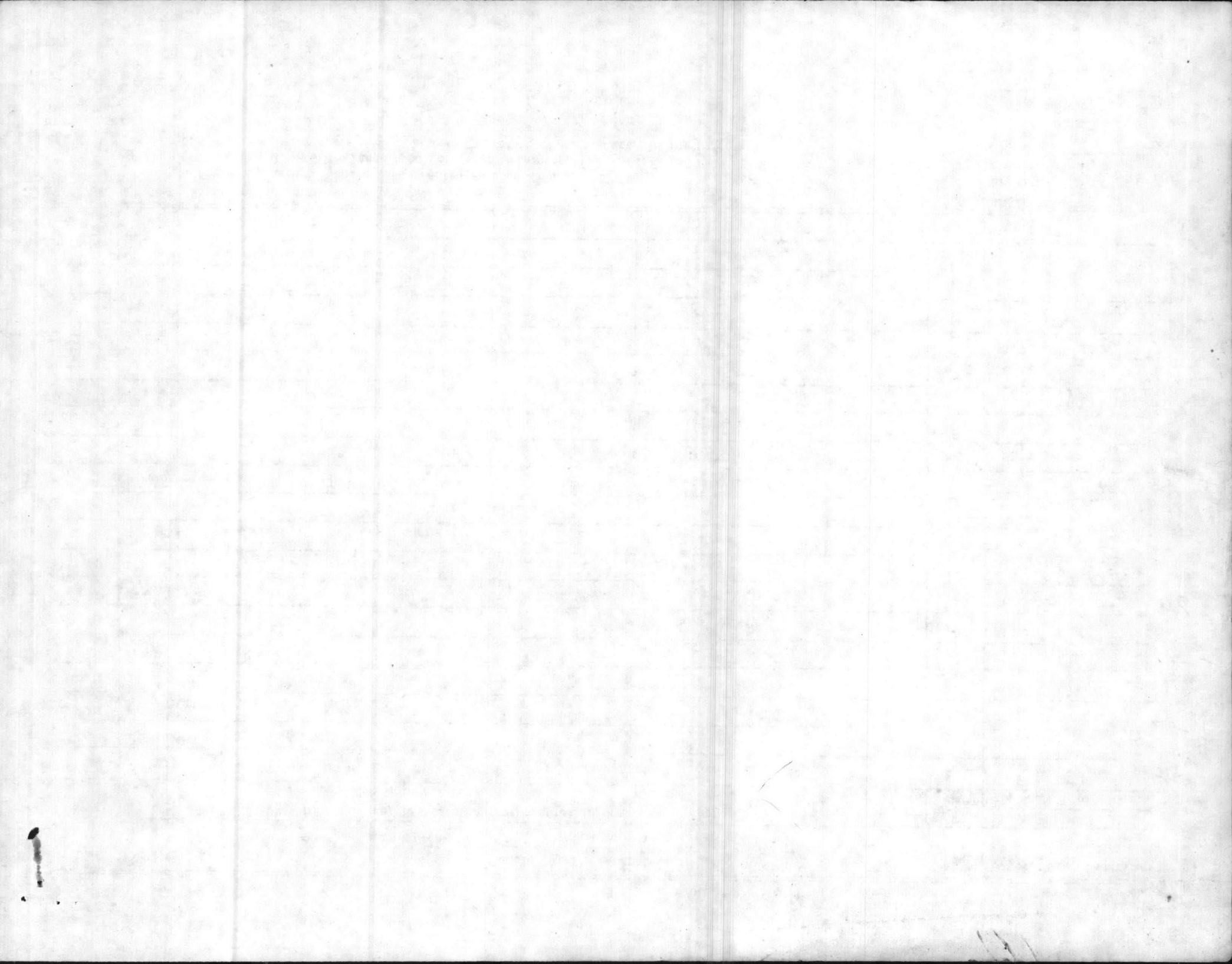

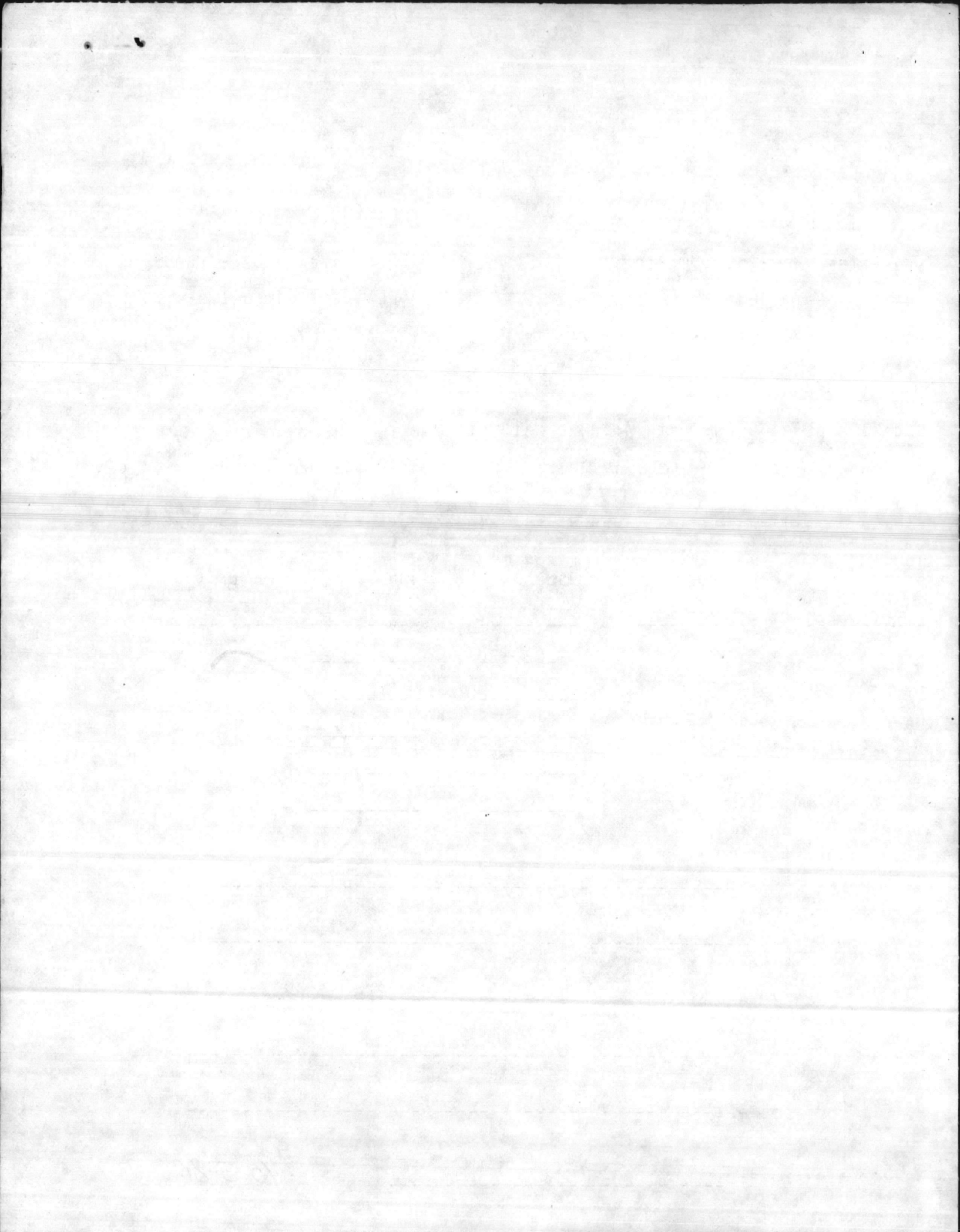

1120

TICKET NUMBER	BUILDING NUMBER	REQUESTER CODE	ISSUE DATE	TIME
183280	GRD G10A	B048	08/19/86	11:22

REQUESTER NAME: S.C. LANIER REQUESTER PHONE: 5809

WORK REQUEST NUMBER: PLANNED WORK UNITS: 1

WORK TO BE PERFORMED: REPACK 1" TRAP LINE COND HEADER VALVE WITH CHESTERTON

LOCATION OF PROBLEM: STM 46.0 HP MAIN STEAM PIT

JOB ORDER SERIAL: AM 6 23 A199 2387 WORK GENERATOR: 02 PROPERTY: R (NAR)

REPAIR CODE: UNIT OF MEASURE:

JOB STARTED	JOB COMPLETED	LABOR HOURS	BADGE NUMBER	WORK UNITS
10-3-86	10-3-86	15 min	09928	1
1400	1415	15 min	18349	
-----	-----	-----	-----	-----
-----	-----	-----	-----	-----
-----	-----	-----	-----	-----
-----	-----	-----	-----	-----

OTHER WORK PERFORMED: -----

MATERIAL USED: 3/32" x 8" packing

USER'S SIGNATURE: _____ DATE: 10-3-86 W.F.

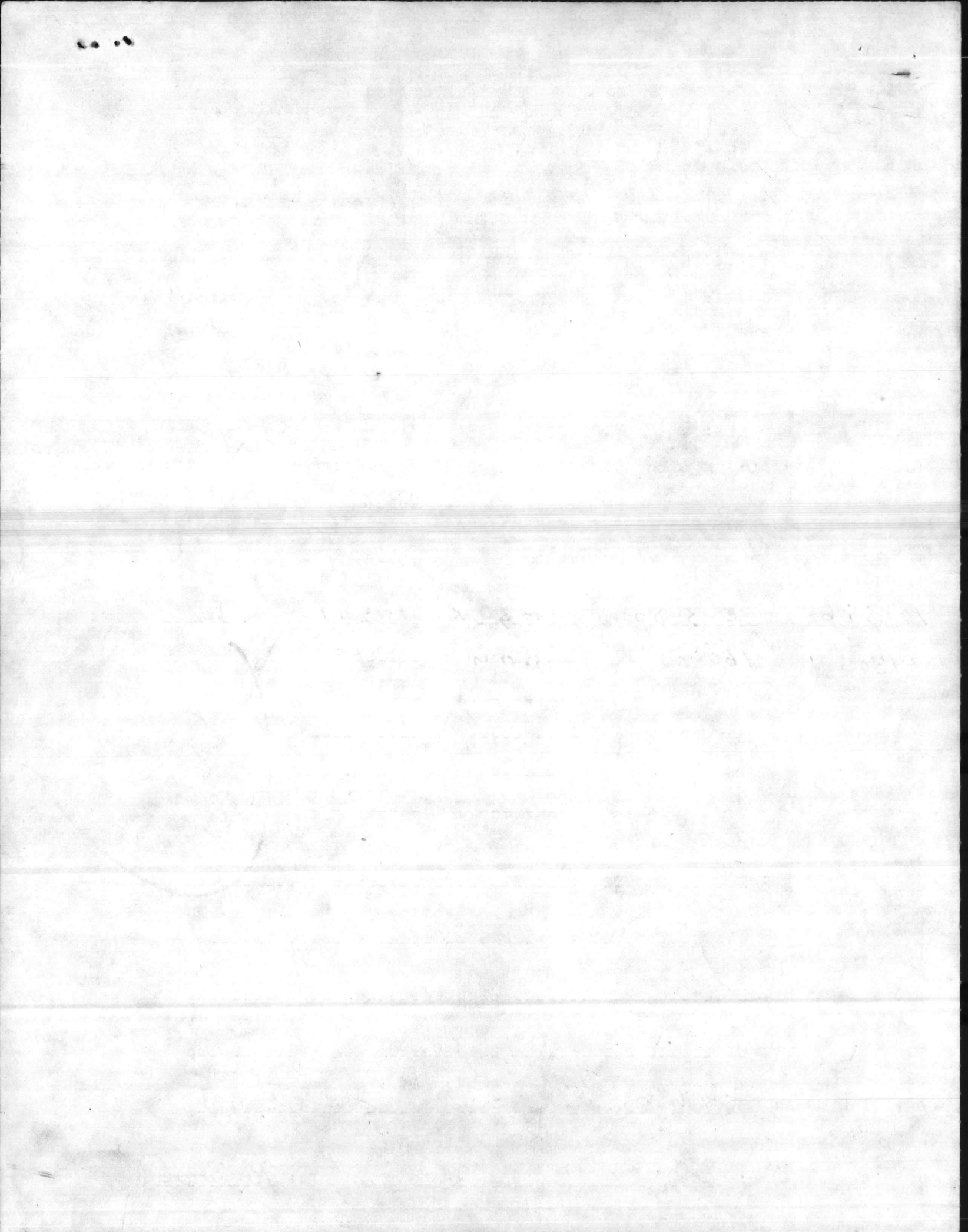

Complete

INSPECTION REPORT
MCBCL 11101/16

From Area 5 to 7 1/2' Sump/Pit Bldg 185H

Area & Facility No. STM 35, OHP Field Pit	Date 7-9-86	Inspector & Time (Hours) Used LANIER, T.C.	Sheet # 1	of 1	Sheets 1
--	----------------	---	--------------	---------	-------------

Work Center	Urgency Code *	DEFICIENCIES: Include Size, Sketches, and/or Special Information regarding needed corrections.	*Action Taken	ESTIMATE	
				Man Hours	Total Cost
87		Repack approx 2 1/2" Lateral Storm Valve with Chesterton	2	1.8	179974
87		Repack 1" Sump Pump Supply Valve with Chesterton	2	.3	179977
87		Repack 3-3/4" Valves on Cond. Line with Chesterton	2	.9	179988
87		Police & Clean Pit as Required	2	1.6	179991
				3.6	
		pump out pit			

* URGENCY CODE: Enter appropriate Code as follows:

- A. Emergency nature, should be corrected as soon as possible.
- B. Essential Maintenance, should be corrected within one (1) year.
- C. Projected Maintenance, correction can wait one or more years, Indicate # of years.

** ACTION TAKEN

- 1. Emergency
- 2. Preventive Maint.
- 3. S. W. O. P.
- 4. Deferred Maintenance

Handwritten scribble or mark, possibly a signature or initials, located in the upper right quadrant of the page.

Small handwritten mark or signature at the bottom right corner of the page.

TICKET NUMBER: 179974
 BUILDING NUMBER: 1841 GRD 610A
 REQUESTER CODE: B048
 ISSUE DATE: 08/08/86
 TIME: 13:08 6/6

REQUESTER NAME: T.C. LANIER
 REQUESTER PHONE: 5809

WORK REQUEST NUMBER: _____
 PLANNED WORK UNITS: 1

WORK TO BE PERFORMED: REPACK APPROX 2 1/2" LATERAL STEAM VALVE WITH CHESTERTON

----- NEAR 1854

LOCATION OF PROBLEM: STM 35.0 HP FIELD PIT, FROM AREA 5 TO JUMP UP

JOB ORDER SERIAL: AM 6 23 A199 2387
 WORK GENERATOR: 02
 PROPERTY: R (N/R)

REPAIR CODE: _____ UNIT OF MEASURE: _____

JOB STARTED	JOB COMPLETED	LABOR HOURS	BADGE NUMBER	WORK UNITS
10-2-86	10-2-86	1.8 30 min	20512	2
1500	1530	30 min	17869	
-----	-----	-----	-----	-----
-----	-----	-----	-----	-----
-----	-----	-----	-----	-----
-----	-----	-----	-----	-----

OTHER WORK PERFORMED: _____

MATERIAL USED: Use about 10" of 5/16 packing

USER'S SIGNATURE: _____ DATE: 10-2-86

W.P.

H

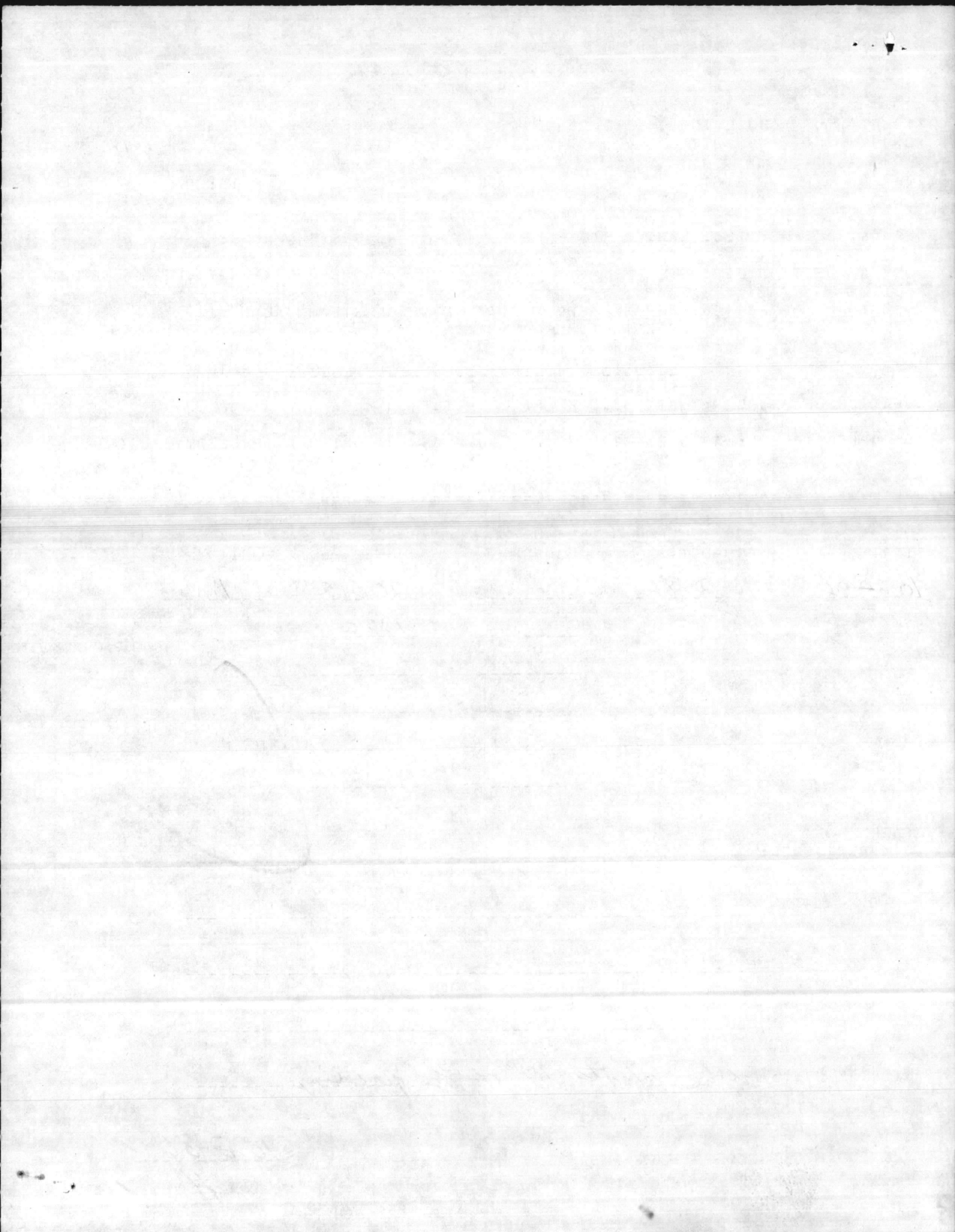

TICKET NUMBER 179977 BUILDING NUMBER GRD G10A REQUESTER CODE B048 ISSUE DATE 08/08/86 TIME 617 13:10

REQUESTER NAME: T.C. LANIER REQUESTER PHONE: 5809

WORK REQUEST NUMBER: PLANNED WORK UNITS: 1

WORK TO BE PERFORMED: REPACK 1" SUMP PUMP SUPPLY VALVE WITH CHESTERTON

BLDG 1854

LOCATION OF PROBLEM: STM 35.0 HP FIELD PIT, FROM ARE 5 TO FC JUMP UP

JOB ORDER SERIAL: AM 6 23 A199 2387 WORK GENERATOR: 02 PROPERTY: R (N\R)

REPAIR CODE: UNIT OF MEASURE:

JOB STARTED	JOB COMPLETED	LABOR HOURS	BADGE NUMBER	WORK UNITS
10-2-86	10-2-86	15 min	20512	1
1530	1545	15 min	17869	

OTHER WORK PERFORMED:

MATERIAL USED: use about 10" of 3/32 packing

USER'S SIGNATURE: DATE: 10-2-86

W.P.

H

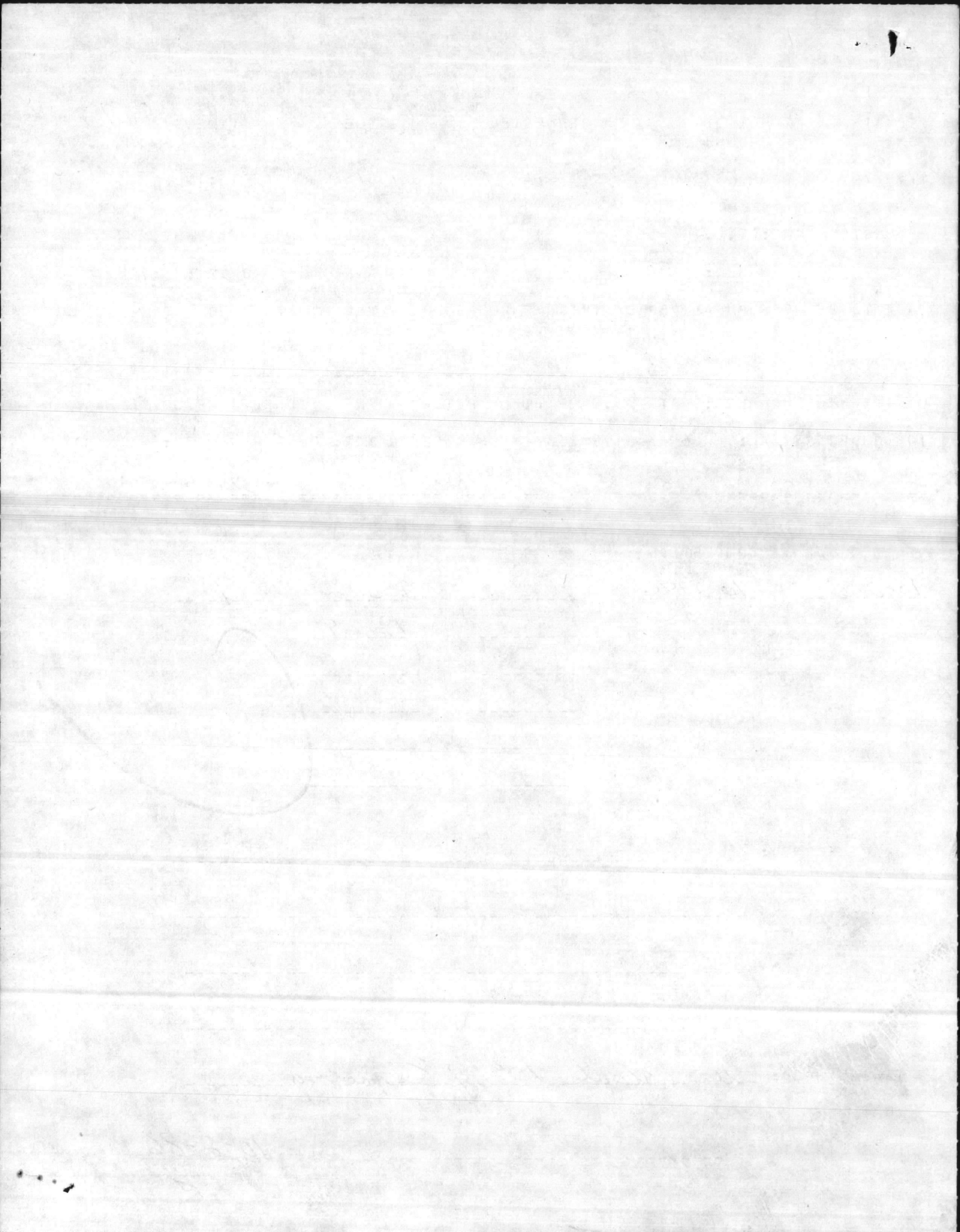

703

TICKET NUMBER: 179988
 BUILDING NUMBER: 1854 GRD G10A
 REQUESTER CODE: B048
 ISSUE DATE: 08/08/86
 TIME: 13:28

REQUESTER NAME: T.C. LANIER
 REQUESTER PHONE: 5809

WORK REQUEST NUMBER: _____
 PLANNED WORK UNITS: 1

WORK TO BE PERFORMED: REPACK 3-3/4" VALVES ON COND. LINE WITH CHESTERTON

B:DG 1854

LOCATION OF PROBLEM: STM35.0 HP FIELD PIT, FROM AREA 5 TO FC JUMP UP

JOB ORDER SERIAL: AM 6 23 A199 2387
 WORK GENERATOR: 02
 PROPERTY: R (NAR)

REPAIR CODE: _____
 UNIT OF MEASURE: _____

JOB STARTED	JOB COMPLETED	LABOR HOURS	BADGE NUMBER	WORK UNITS
10-2-86	10-28-86	30 min	20512	3
1545	1615	30 min	17469	
-----	-----	-----	-----	-----
-----	-----	-----	-----	-----
-----	-----	-----	-----	-----
-----	-----	-----	-----	-----

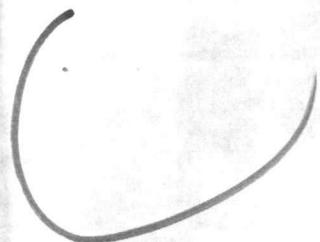

OTHER WORK PERFORMED: _____

MATERIAL USED: use about 21" of 5/32 packing

USER'S SIGNATURE: _____
 DATE: 10-2-86
 H

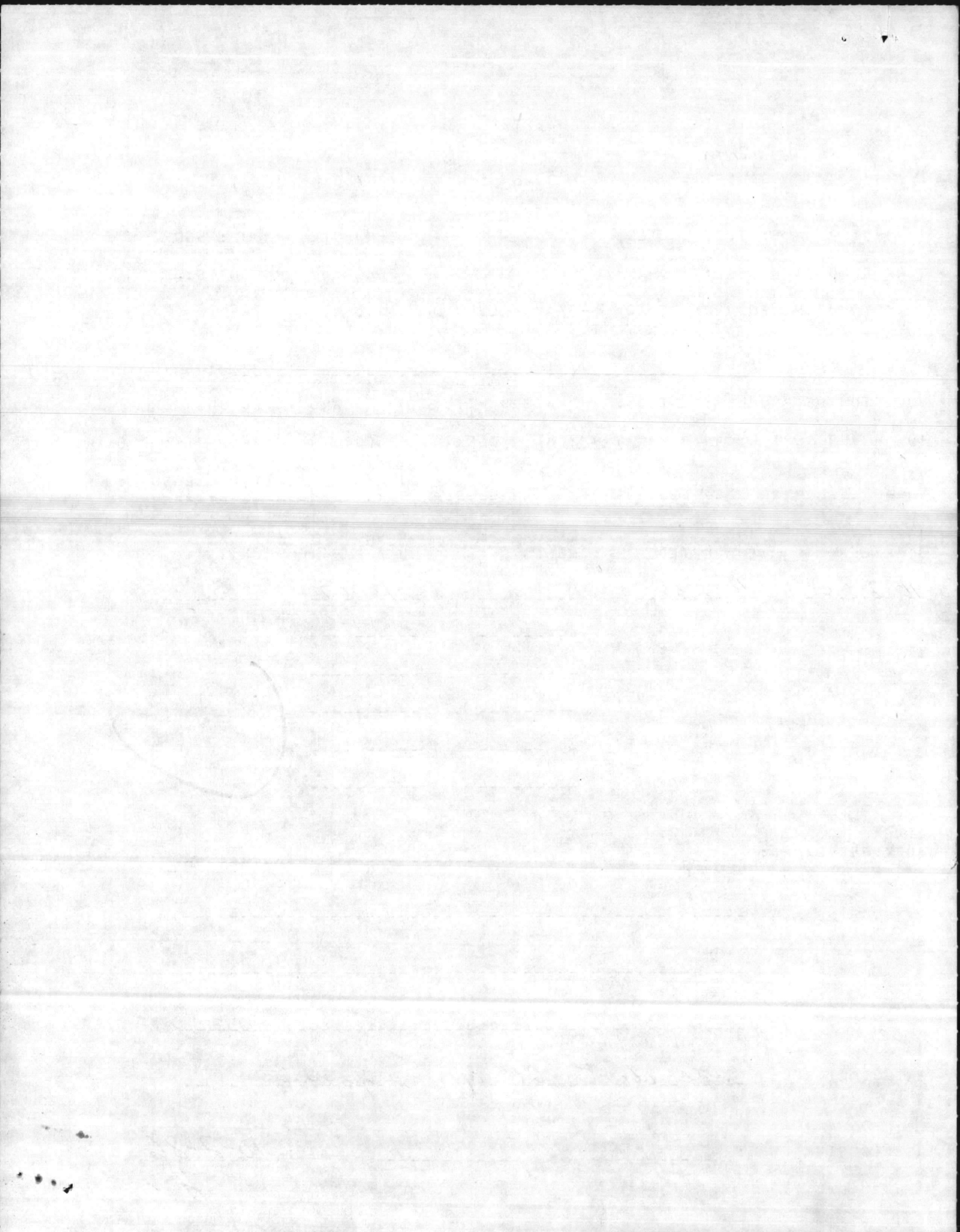

1. 2000
2. 2001

28-2-21 23-2-21

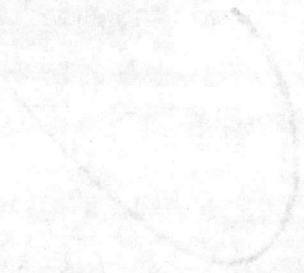

11
11
11

TICKET NUMBER 179995 BUILDING NUMBER 1854 GRD G10A REQUESTER CODE B048 ISSUE DATE 08/08/86 TIME 13:32

701

REQUESTER NAME: S.C.LANIER REQUESTER PHONE: 5809

WORK REQUEST NUMBER: PLANNED WORK UNITS: 1

WORK TO BE PERFORMED: REPACK 3/4" TRAP LINE STEAM HEADER VALVE WITH CHESTERTON

BLDG 1854

LOCATION OF PROBLEM: STM 36.0HP FIELD PIT, AREA 5 TO FC JUMP UP

JOB ORDER SERIAL: AM 6 23 A199 2387 WORK GENERATOR: 02 PROPERTY: R (N\R)

REPAIR CODE: UNIT OF MEASURE:

JOB STARTED	JOB COMPLETED	LABOR HOURS	BADGE NUMBER	WORK UNITS
10-2-86	10-2-86	15 min	20512	1
1330	1345	15 min	17869	

OTHER WORK PERFORMED:

MATERIAL USED: use about 7" of 3/32 packing

USER'S SIGNATURE: DATE: 10-2-86

m.p.

H

15

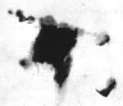
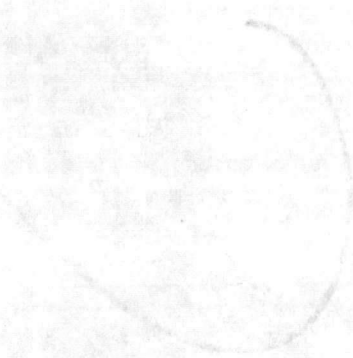

TICKET
NUMBER

BUILDING
NUMBER

REQUESTER
CODE

ISSUE
DATE

TIME

705

179997

1854
GRD G10A

B048

08/08/86

13:36

REQUESTER NAME: S.C. LANIER

REQUESTER PHONE: 5809

WORK REQUEST NUMBER:

PLANNED WORK UNITS: 1

WORK TO BE PERFORMED: ERPACK 3/4" TRAP LINE COND HEADER VALVE WIT
CHESTERTON

----- BEHIND BLD 1854

LOCATION OF PROBLEM: STM 36.0 HP FIELD PIT, AREA 5 TO FC JUMP UP

JOB ORDER SERIAL: AM 6 23 A199 2387 WORK GENERATOR: 02 PROPERTY: R (N/R)

REPAIR CODE: UNIT OF MEASURE:

JOB STARTED	JOB COMPLETED	LABOR HOURS	BADGE NUMBER	WORK UNITS
<u>10-2-86</u>	<u>10-2-86</u>	<u>.3</u> <u>15 min</u>	<u>20512</u>	<u>1</u>
<u>1315</u>	<u>1330</u>	<u>15 min</u>	<u>12469</u>	
-----	-----	-----	-----	-----
-----	-----	-----	-----	-----
-----	-----	-----	-----	-----
-----	-----	-----	-----	-----

OTHER
WORK PERFORMED:

MATERIAL USED: Wee about 6" of 3/32 flaking

USER'S SIGNATURE: _____ DATE: 10-2-86

W.P.

H

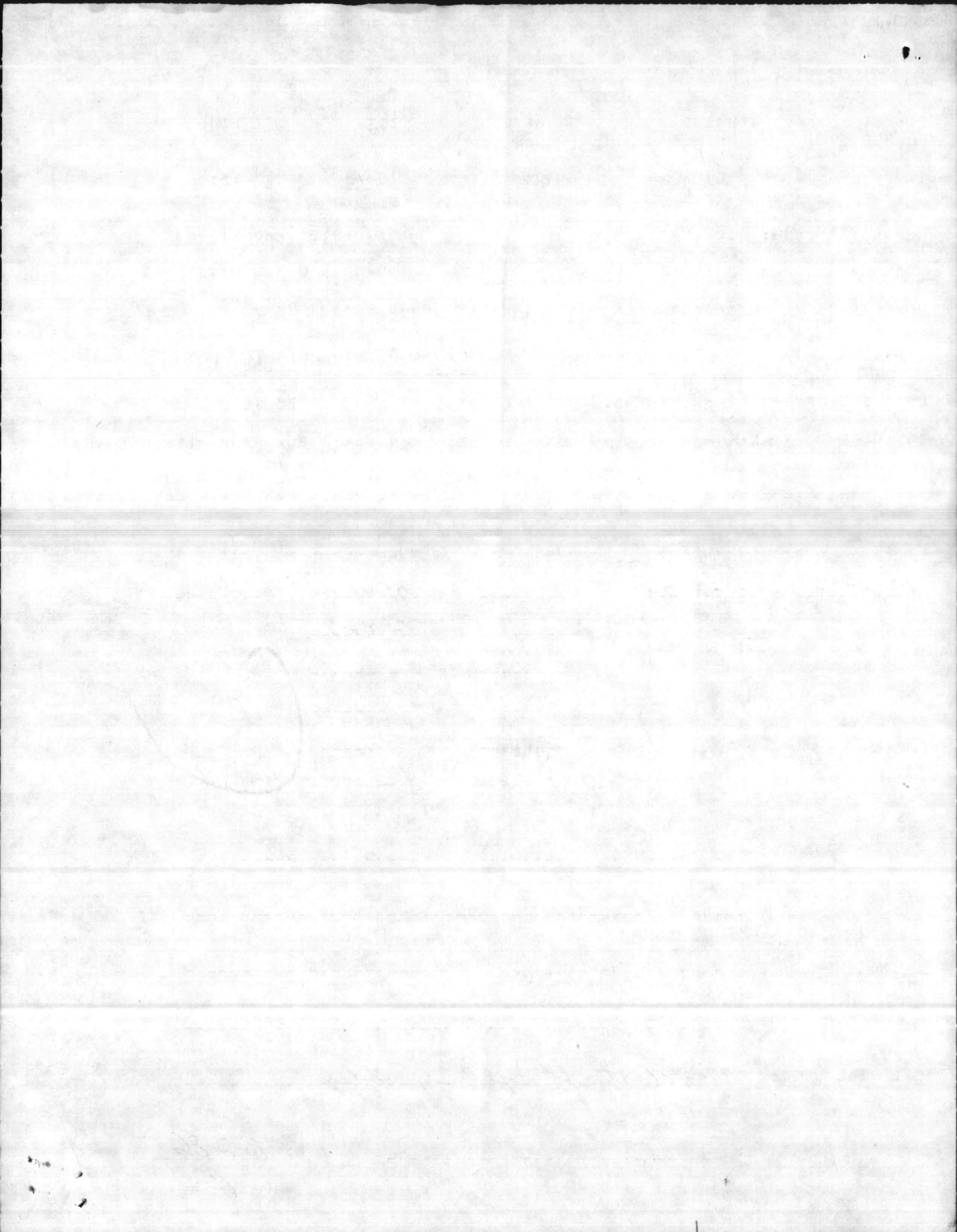

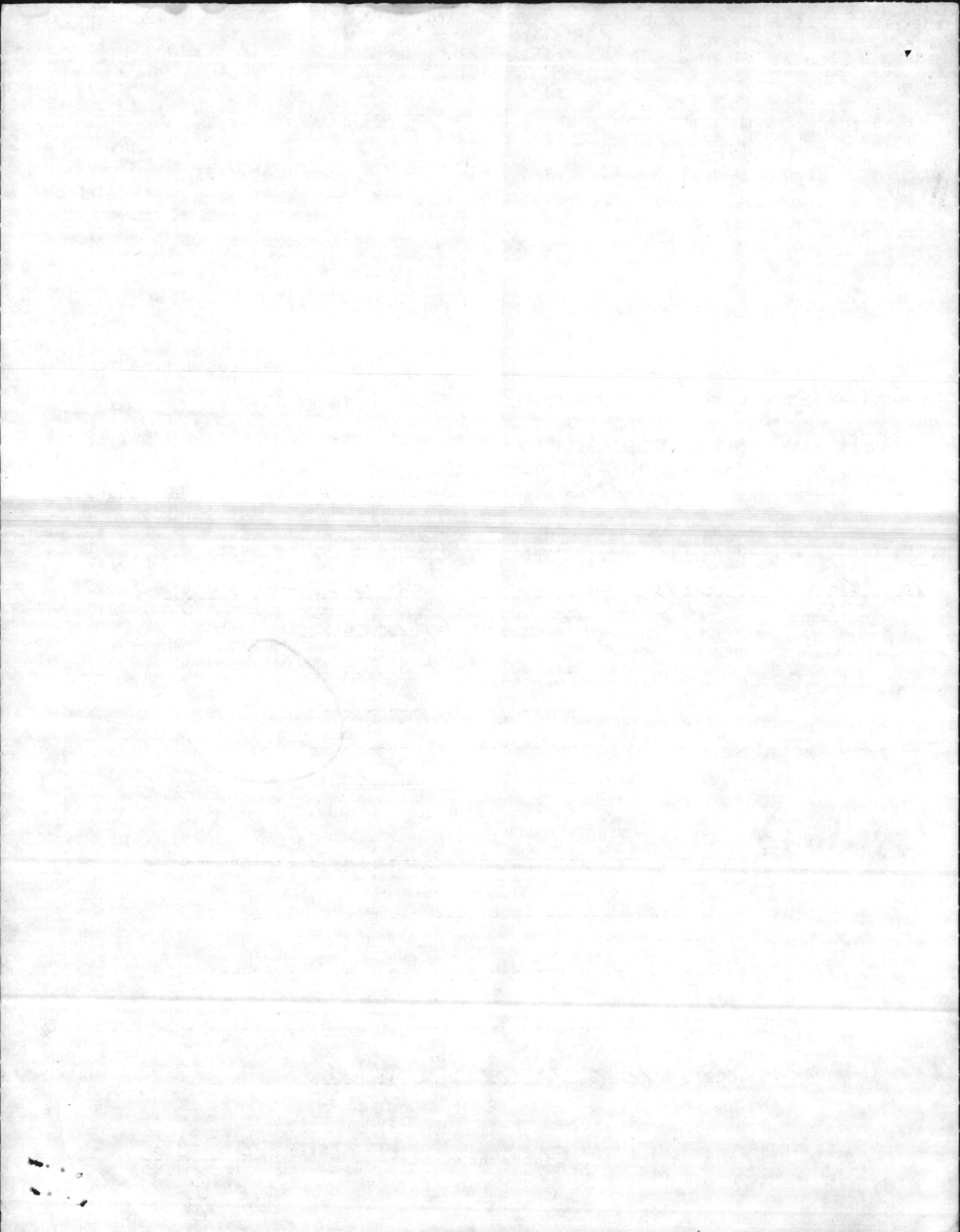

TICKET NUMBER

BUILDING NUMBER
1854
GRD G10A

REQUESTER CODE
B048

ISSUE DATE

08/08/86

TIME

13:39

696

REQUESTER NAME: S.C. LANIER

REQUESTER PHONE: 5809

WORK REQUEST NUMBER:

PLANNED WORK UNITS: 1

WORK TO BE PERFORMED: REPACK 2" STEAM BLOW-DOWN VALVE WITH CHESTERTON

----- BEHIND BLDG 1854

LOCATION OF PROBLEM: STM 36.0 HP FIELD PIT, AREA 5 TO FC JUMP UP

JOB ORDER SERIAL: AM 6 23 A199 2387 WORK GENERATOR: 02 PROPERTY: R (N\R)

REPAIR CODE: UNIT OF MEASURE:

JOB STARTED

JOB COMPLETED

LABOR HOURS

BADGE NUMBER

WORK UNITS

10-2-86

10-2-86

30 min

20512

1

1400

1430

30 min

17469

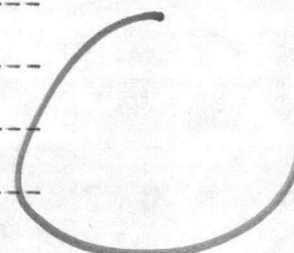

OTHER WORK PERFORMED: -----

MATERIAL USED: *use about 17" of 3/2 packing*

USER'S SIGNATURE: -----

DATE: *10-2-86*

W.P.

H

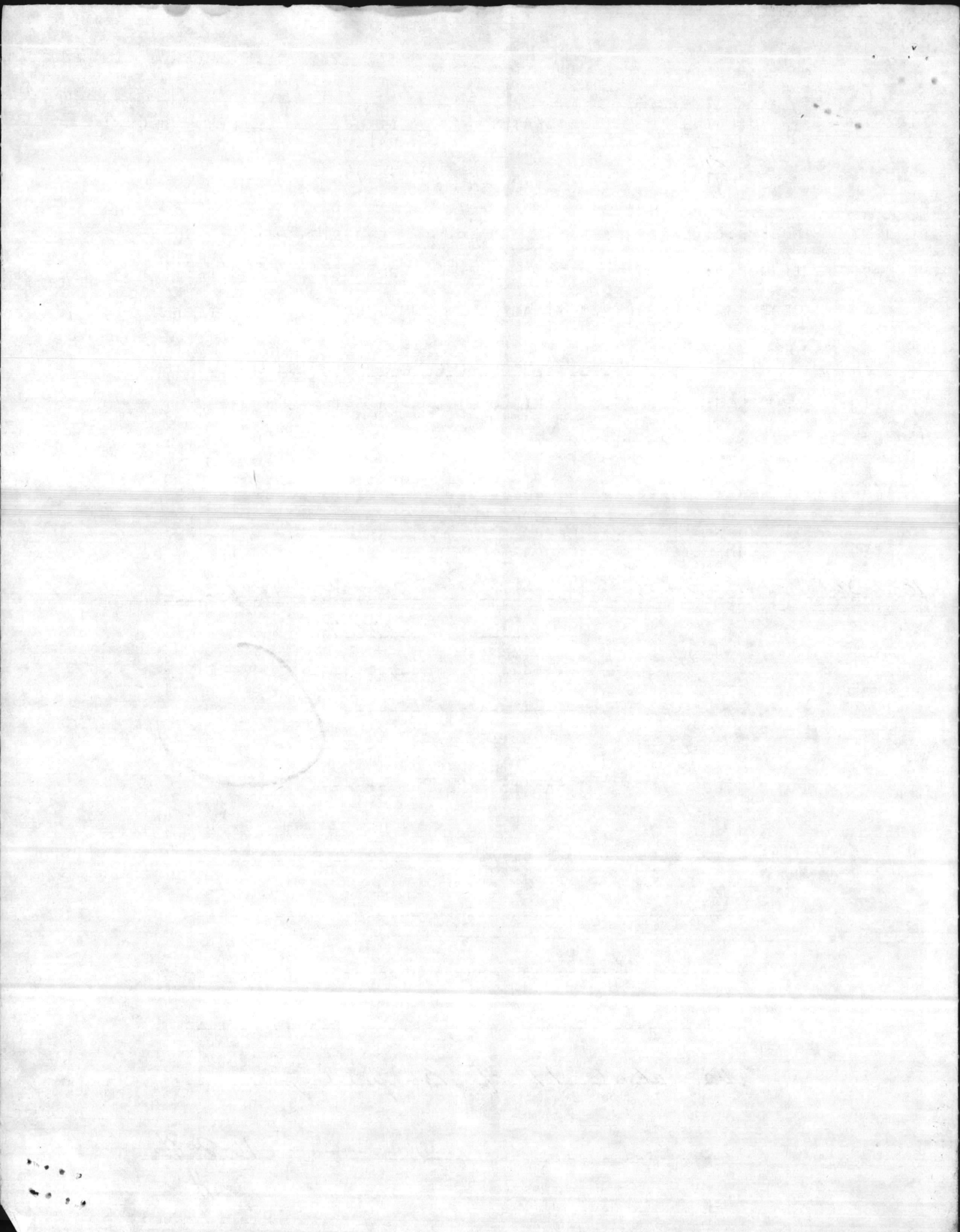

TICKET NUMBER 180009 BUILDING NUMBER 1854 GRD G10A REQUESTER CODE B048 ISSUE DATE 08/08/86 TIME 13:41

REQUESTER NAME: S.C. LANIER REQUESTER PHONE: 5809
 WORK REQUEST NUMBER: PLANNED WORK UNITS: 1
 WORK TO BE PERFORMED: POLICE AND CLEAN PIT AS REQUIRED

----- BEHIND BLD1854

LOCATION OF PROBLEM: STM 36.0 HP FIELD PIT, AREA 5 TO FC JUMP UP
 JOB ORDER SERIAL: AM 6 23 A199 2387 WORK GENERATOR: 02 PROPERTY: R (N/R)

REPAIR CODE: UNIT OF MEASURE:

JOB STARTED	JOB COMPLETED	LABOR HOURS	BADGE NUMBER	WORK UNITS
10-2-86	10-2-86	.6 15 min	20512	1
1430	1445	15 min	17469	
-----	-----	-----	-----	-----
-----	-----	-----	-----	-----
-----	-----	-----	-----	-----
-----	-----	-----	-----	-----

C

OTHER WORK PERFORMED: -----

MATERIAL USED: -----

USER'S SIGNATURE: _____ DATE: 10-2-86

W.P.

H

1

100

1000

100

100

INSPECTION REPORT

MCBCL 11101/16

From Area 5 To F.C. Jump up. Near Bld 1819

Area & Facility No. STM 32.0 HP Field P.L.	Date 7-7-86	Inspector & Time (Hours) Used S.C. Lanier	Sheet # 1	of 1	Sheets
---	----------------	--	--------------	---------	--------

Work Center	Urgency Code *	DEFICIENCIES: Include Size, Sketches, and/or Special Information regarding needed corrections.	*Action Taken	ESTIMATE	
				Man Hours	Total Cost
87		Repair 1" sump pump steam supply valve with Chesterton	2	.3	179878
87		Rebuild sump pump & clean sump hole	2	1.4	179881
87		Repair 3/4" trap line steam header valve with Chesterton	2	.3	179938
87		Repair 3/4" strainer leak on trap line	2	.6	179940
87		Repair 3/4" trap line by-pass valve with Chesterton	2	.3	179942
				2.9	

* URGENCY CODE: Enter appropriate Code as follows:

- A. Emergency nature, should be corrected as soon as possible.
- B. Essential Maintenance, should be corrected within one (1) year.
- C. Projected Maintenance, correction can wait one or more years, Indicate # of years.

* ACTION TAKEN

- 1. Emergency
- 2. Preventive Maint.
- 3. S. W. O. P.
- 4. Deferred Maintenance

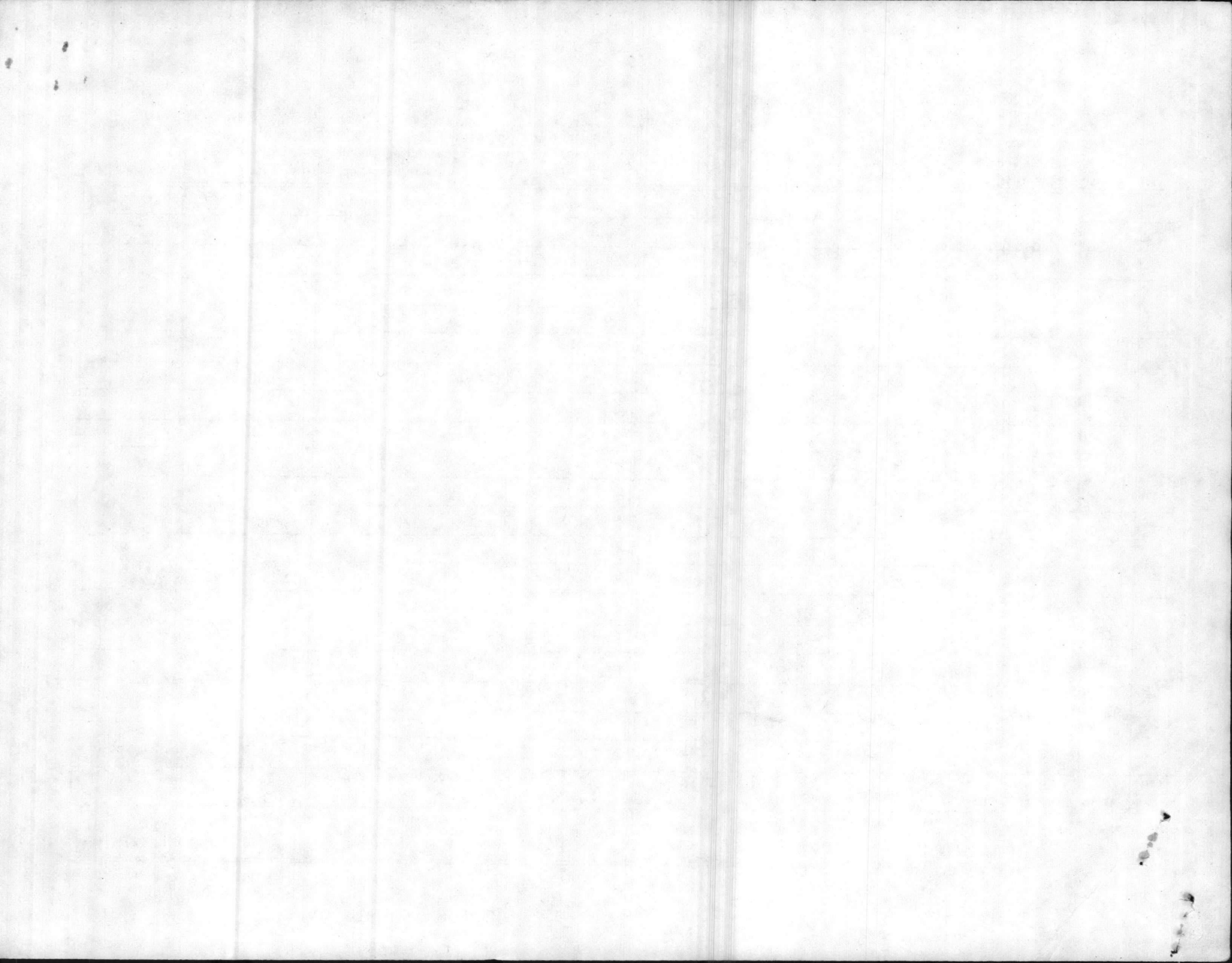

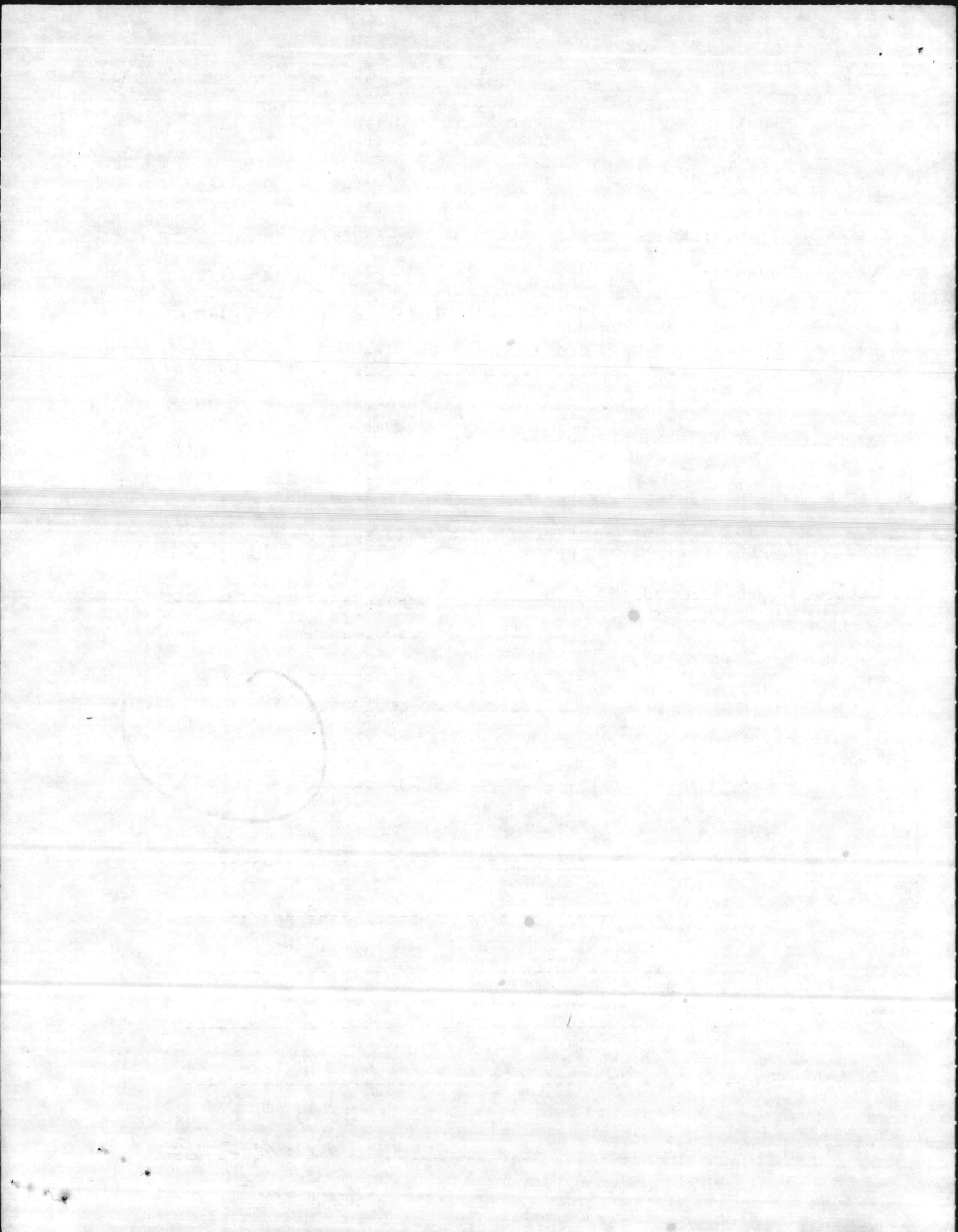

677

TICKET NUMBER	BUILDING NUMBER	REQUESTER CODE	ISSUE DATE	TIME
179881	1817 GRD G10A	B048	08/08/86	11:47

REQUESTER NAME: S.C. LANIER REQUESTER PHONE: 589

WORK REQUEST NUMBER: PLANNED WORK UNITS: 1

WORK TO BE PERFORMED: REBUILD SUMP PUMP AND CLEAN SUMP HOLE

----- UP, NEAR BLDG 1819

LOCATION OF PROBLEM: STM 32.0 HP FIELD PIT, FROM AREA 5 TO FC JUMP

JOB ORDER SERIAL: AM 6 23 A199 2387 WORK GENERATOR: 02 PROPERTY: R (N/R)

REPAIR CODE: UNIT OF MEASURE:

JOB STARTED	JOB COMPLETED	LABOR HOURS	BADGE NUMBER	WORK UNITS
10-2-86	10-2-86	1.4 45 min	18349	1
1000	1045	45 min	09928	
-----	-----	-----	-----	-----
-----	-----	-----	-----	-----
-----	-----	-----	-----	-----
-----	-----	-----	-----	-----

OTHER WORK PERFORMED: -----

MATERIAL USED: 4" of 7/8" packing, One washer

USER'S SIGNATURE: _____ DATE: 10-2-86

W.P.

TICKET NUMBER 179940 BUILDING NUMBER 1817 GRD G10A REQUESTER CODE B048 ISSUE DATE 08/08/86 TIME 628 12:42

REQUESTER NAME: S.C. LANIER REQUESTER PHONE: 5809

WORK REQUEST NUMBER: PLANNED WORK UNITS: 1

WORK TO BE PERFORMED: REPAIR 3/4" E STRAINER LEAK ON TRAP LINE

NEAR BLDG 1819

LOCATION OF PROBLEM: STM 32.0 HP FIELD PIT, FROM AREA 5 TO F.C JUMP UP

JOB ORDER SERIAL: AM 6 23 A199 2387 WORK GENERATOR: 02 PROPERTY: R (N/R)

REPAIR CODE: UNIT OF MEASURE:

JOB STARTED	JOB COMPLETED	LABOR HOURS	BADGE NUMBER	WORK UNITS
10-2-86	10-2-86	30 min	18349	1
1045	1115	30 min	09928	

OTHER WORK PERFORMED: Replaced 3/4" strainer + nipple

MATERIAL USED: 3/4" strainer, 3/4 x 3 1/2" nipple 1/2" plug

USER'S SIGNATURE: DATE: 10-2-86

N.P.

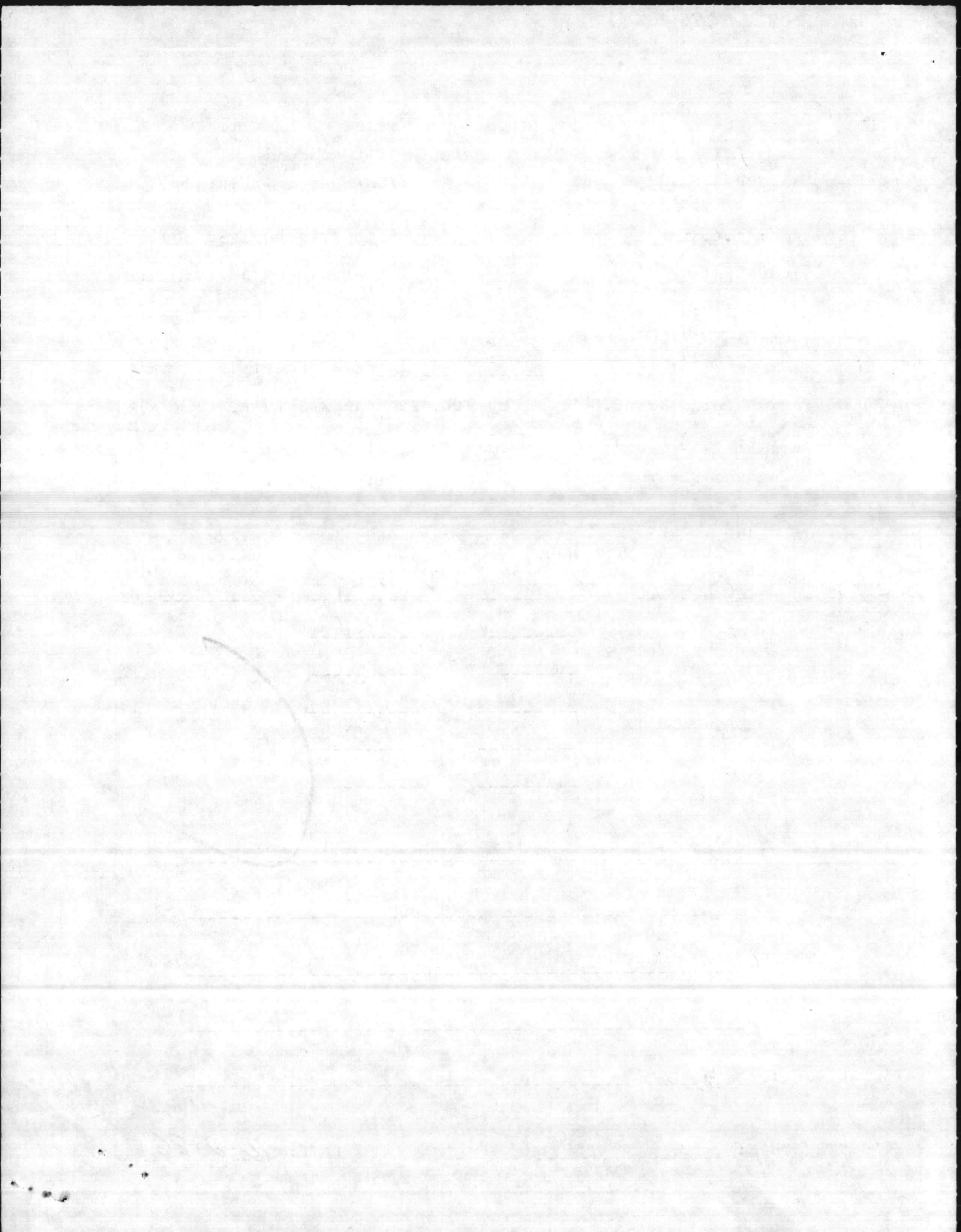

TICKET
NUMBER

BUILDING
NUMBER
1817
GRD G10A

REQUESTER
CODE
B048

ISSUE
DATE

08/08/86

TIME

12:45

629

REQUESTER NAME: S.C. LANIER

REQUESTER PHONE: 5809

WORK REQUEST NUMBER:

PLANNED WORK UNITS: 1

WORK TO BE PERFORMED: REPORT 3/4" TRAPLINE BY PASS VALVE WITH CHESTERTON

UP, NEAR BLDG1819

LOCATION OF PROBLEM: STM 32.0 HP FIELD PIT, FROM AREA 5 TO F.C. JUMP

JOB ORDER SERIAL: AM 6 23 A199 2387 WORK GENERATOR: 02 PROPERTY: R (N\R)

REPAIR CODE: UNIT OF MEASURE:

JOB
STARTED

JOB
COMPLETED

LABOR
HOURS

BADGE
NUMBER

WORK
UNITS

10-2-86

10-2-86

15 min.

18349

1

1115 -

1130

15 min.

09928

OTHER
WORK PERFORMED:

MATERIAL USED:

10" x 3/32" packing

USER'S SIGNATURE:

W.P.

DATE:

10-2-86

H

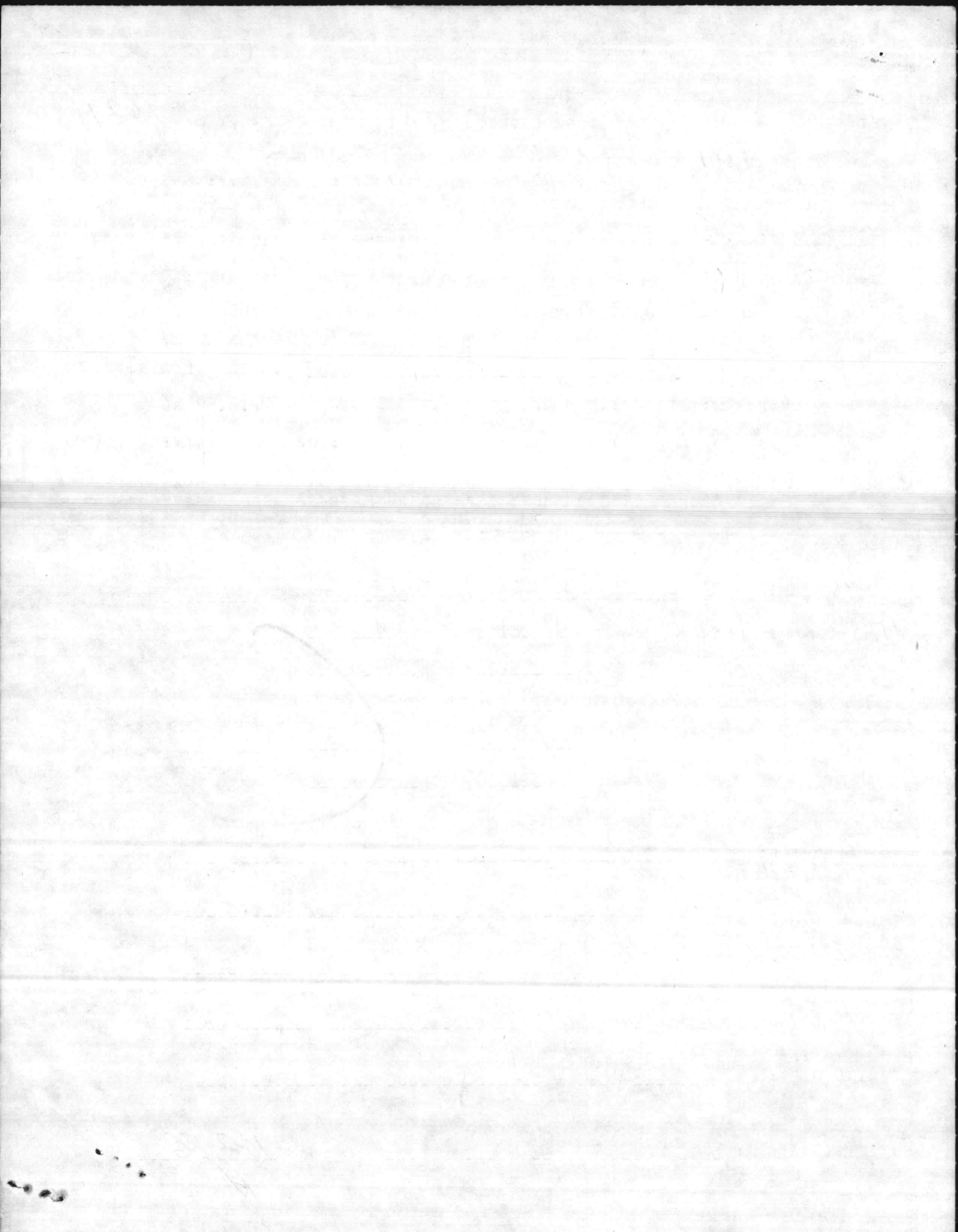

TICKET NUMBER 179938 BUILDING NUMBER 1817 GRD G10A REQUESTER CODE B048 ISSUE DATE 08/08/86 TIME 12:40 627

REQUESTER NAME: S.C. LANIER REQUESTER PHONE: 5809

WORK REQUEST NUMBER: PLANNED WORK UNITS: 1

WORK TO BE PERFORMED: REPACI 3/4" TRAP LINE STEAM HEADER VALVE WITH CHESTERTON

NEAR BLDG 1819

LOCATION OF PROBLEM: STM 32.0 HP FIELD PIT, FROM AREA 5 TO FC JUMP UP

JOB ORDER SERIAL: AM 6 23 A199 2387 WORK GENERATOR: 02 PROPERTY: R (N/R)

REPAIR CODE: UNIT OF MEASURE:

Table with 5 columns: JOB STARTED, JOB COMPLETED, LABOR HOURS, BADGE NUMBER, WORK UNITS. Includes handwritten entries for dates (10-2-86), times (1130-1140), labor hours (.3, 10 min), and badge numbers (18349, 09928).

OTHER WORK PERFORMED: [Dashed lines for notes]

MATERIAL USED: 12" x 3" packing

USER'S SIGNATURE: [Handwritten signature] DATE: 10-2-86 [Handwritten initials]

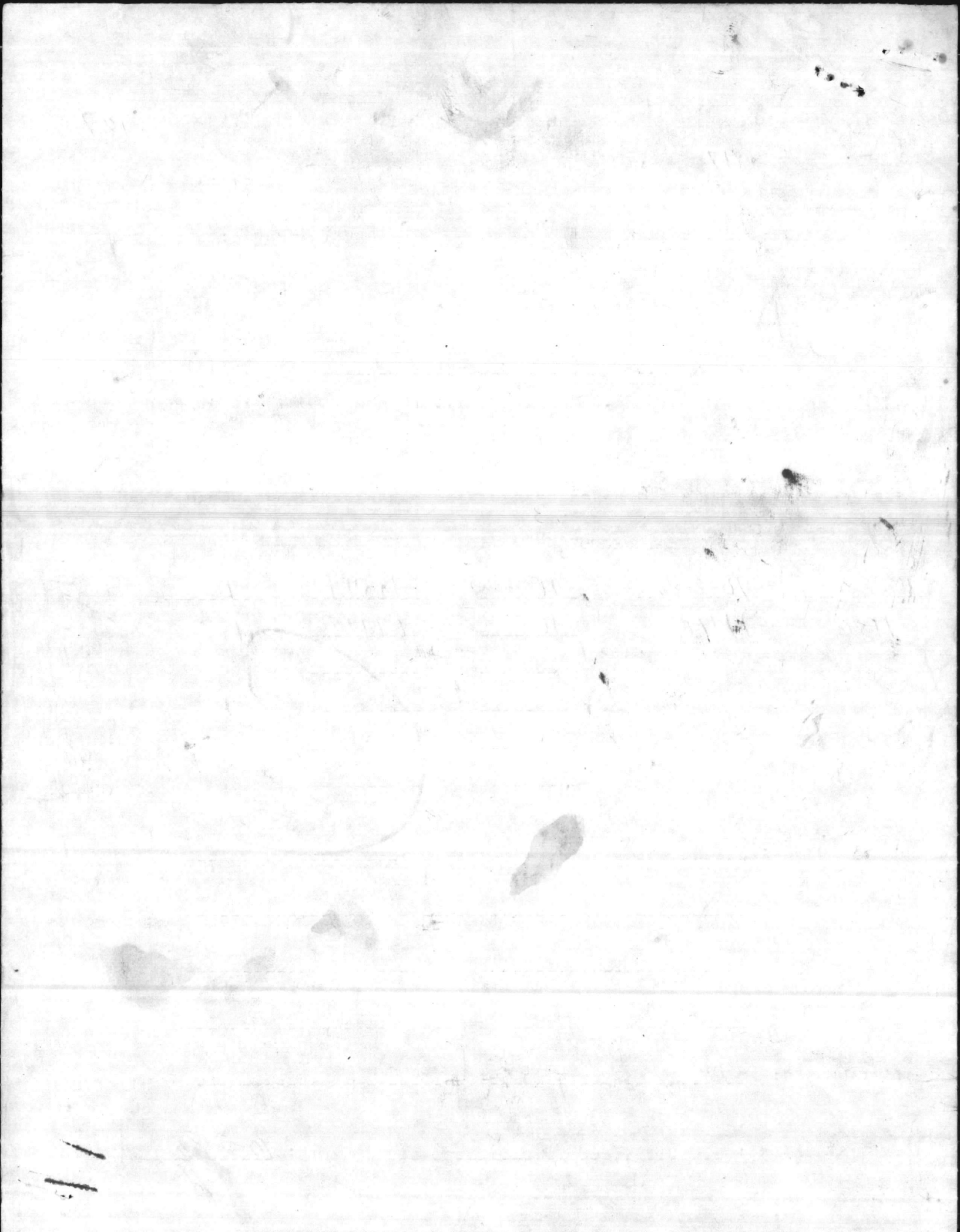

Complete Hill & Hatch

15

CTION REPORT

CL 11101/16

Area 5 To FC. Jump Up. Behind Bld 1854

Area & Facility No.		Date	Inspector & Time (Hours) Used	Sheet #	of	Sheets
STM 36.5 HP Field Pit		7-9-86	S.C. Lanier	1		1
Work Center	Urgency Code *	DEFICIENCIES: Include Size, Sketches, and/or Special Information regarding needed corrections.	*Action *Taken	ESTIMATE		
				Man Hours	Total Cost	
87		Repack 1 1/2" steam valve on main steam feeding steam pit.	2	.3	180012	
87		Repack 1 1/2 steam valve inside pit.	2	.3	180016	
87		Repair steam leak on 1 1/2" pipe inside pit.	2	.6	180019	
87		Repack 3/4" trap line header valve with O-ring.	2	.3	180023	
				1.5		

* URGENCY CODE: Enter appropriate Code as follows:

- A. Emergency nature, should be corrected as soon as possible.
- B. Essential Maintenance, should be corrected within one (1) year.
- C. Projected Maintenance, correction can wait one or more years, Indicate # of years.

** ACTION TAKEN

- 1. Emergency
- 2. Preventive Maint.
- 3. S. W. O. P.
- 4. Deferred Maintenance

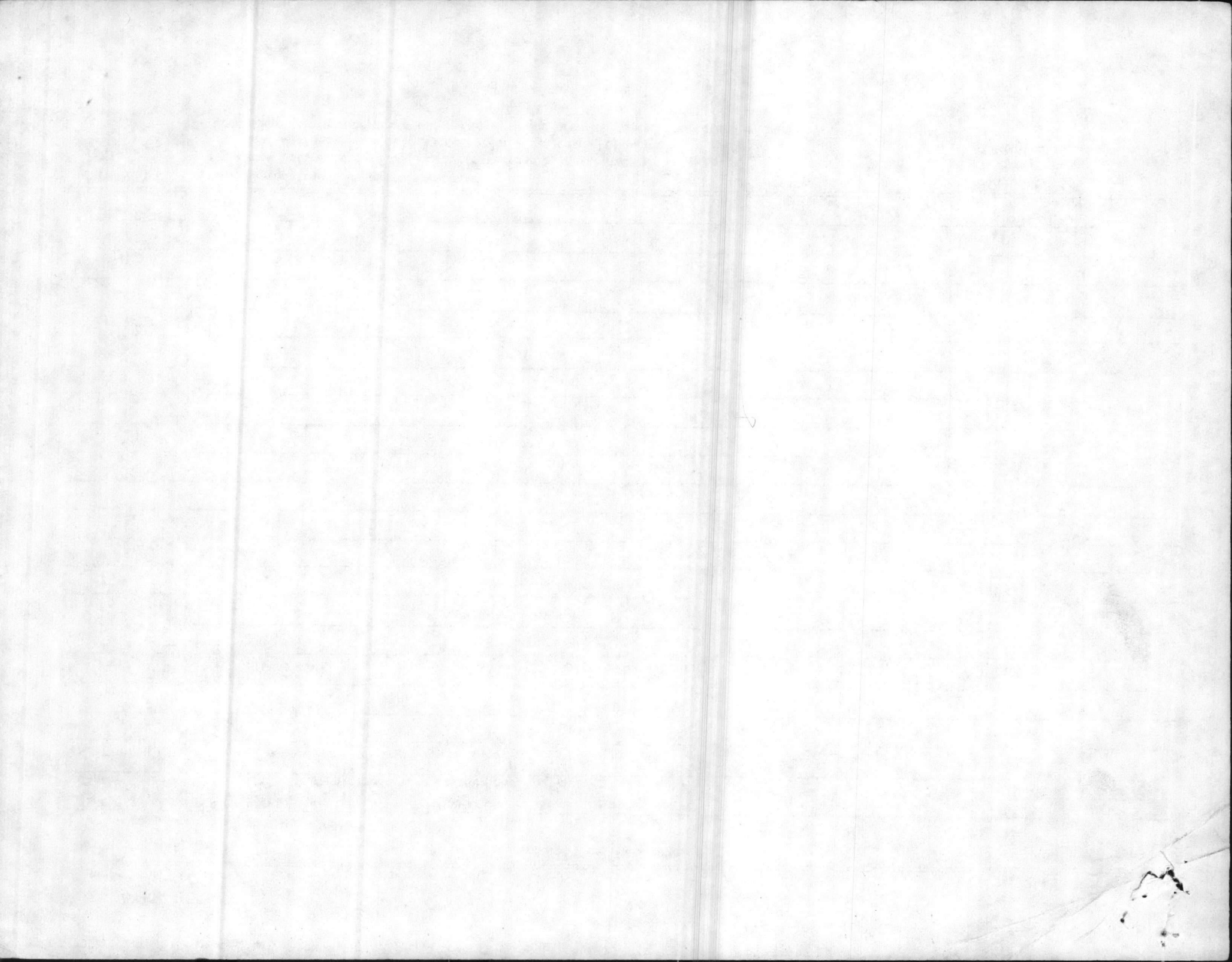

TICKET
NUMBER

BUILDING
NUMBER

REQUESTER
CODE

ISSUE
DATE

TIME

699

180016

1854
GRD G10A

B048

08/08/86

13:45

REQUESTER NAME: S.C.LANIER

REQUESTER PHONE: 5809

WORK REQUEST NUMBER:

PLANNED WORK UNITS: 1

WORK TO BE PERFORMED: REPACK 1 1/2" STEAM VALVE INSIDE PIT

----- BEHIND BLDG 1854

LOCATION OF PROBLEM: STM 36.5 HP FIELD PIT, AREA 5 TO FC JUMP UP

JOB ORDER SERIAL: AM 6 23 A199 2387 WORK GENERATOR: 02 PROPERTY: R (N\R)

REPAIR CODE: UNIT OF MEASURE:

JOB
STARTED

JOB
COMPLETED

.3
LABOR
HOURS

BADGE
NUMBER

WORK
UNITS

10-2-86

10-2-86

15 min

20512

1

1245

1300

15 min

17469

OTHER
WORK PERFORMED:

MATERIAL USED:

2 3/32" x 1 1/2" chevron packing

USER'S SIGNATURE:

W.P.

DATE: 10-2-86

H

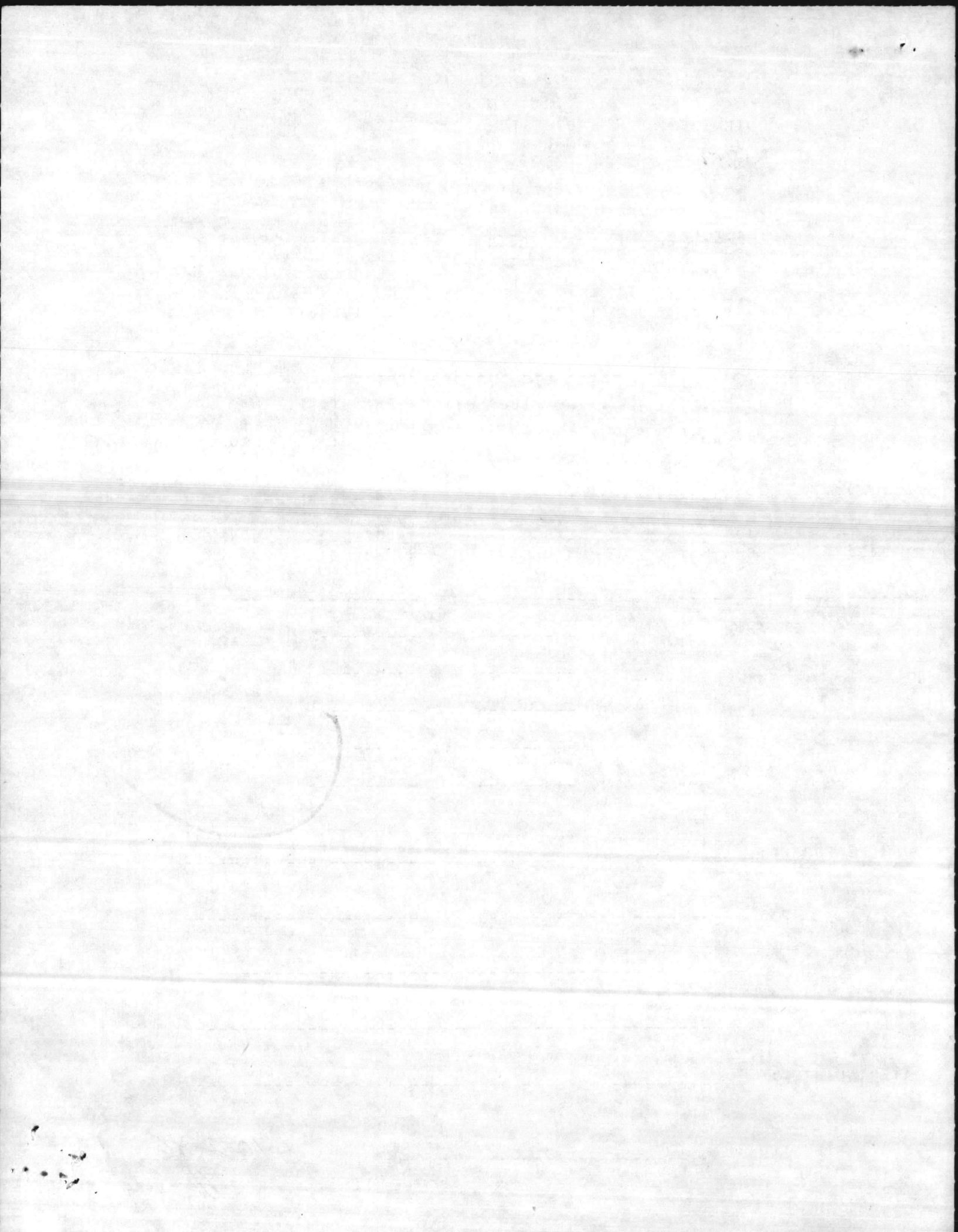

11/11

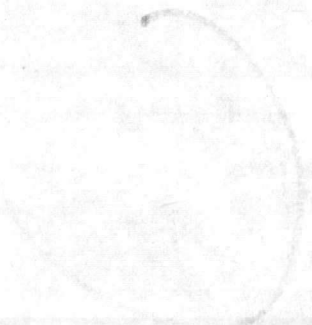

11/11

Complete

INSPECTION REPORT

MCBCL 11101/16

From Area 5 to 7C Jump Up Bldg 1817

Area & Facility No.		Date	Inspector & Time (Hours) Used	Sheet #	of	Sheets
STN 33.0 HP Field PC		7-9-86	LANIER, T.C.	1		1
Work Center	Urgency Code *	DEFICIENCIES: Include Size, Sketches, and/or Special Information regarding needed corrections.	*Action Taken	ESTIMATE		
				Man Hours	Total Cost	
87		Repack 1" Sump Pump Supply Line with Chesterton	2	.3	179947	
87		Repack 3/4" Cut off Valve on Trap line with Chesterton	2	.3	179950	
87		Clean out Sump Hole	2	.3	179954	
87		Polce & Clean V.T. as Required	2	.6	179958	
				1.5		

* URGENCY CODE: Enter appropriate Code as follows:

- A. Emergency nature, should be corrected as soon as possible.
- B. Essential Maintenance, should be corrected within one (1) year.
- C. Projected Maintenance, correction can wait one or more years, Indicate # of years.

** ACTION TAKEN

- 1. Emergency
- 2. Preventive Maint.
- 3. S. W. O. P.
- 4. Deferred Maintenance



TICKET NUMBER: 179958 BUILDING NUMBER: GRD G10A REQUESTER CODE: B048 ISSUE DATE: 08/08/86 TIME: 12:54 621

REQUESTER NAME: T.C. LANIER REQUESTER PHONE: 5809

WORK REQUEST NUMBER: PLANNED WORK UNITS: 1

WORK TO BE PERFORMED: POLICE AND CLEAN PIT AS REQUIRED

----- BLDG 1817

LOCATION OF PROBLEM: STM 33.0 HP FIELD PIT, FROM AREA 5 TO FC JUMP UP

JOB ORDER SERIAL: AM 6 23 A199 2387 WORK GENERATOR: 02 PROPERTY: R (NAR)

REPAIR CODE: UNIT OF MEASURE:

JOB STARTED	JOB COMPLETED	LABOR HOURS	BADGE NUMBER	WORK UNITS
<u>10-2-86</u>	<u>10-2-86</u>	¹⁶ <u>15 min</u>	<u>20512</u>	<u>1</u>
<u>0945</u>	<u>1000</u>	<u>15 min</u>	<u>17469</u>	
-----	-----	-----	-----	-----
-----	-----	-----	-----	-----
-----	-----	-----	-----	-----
-----	-----	-----	-----	-----

OTHER WORK PERFORMED: 2 buckets of sand & trash

MATERIAL USED: -----

USER'S SIGNATURE: _____ DATE: 10-2-86

W.P.

H

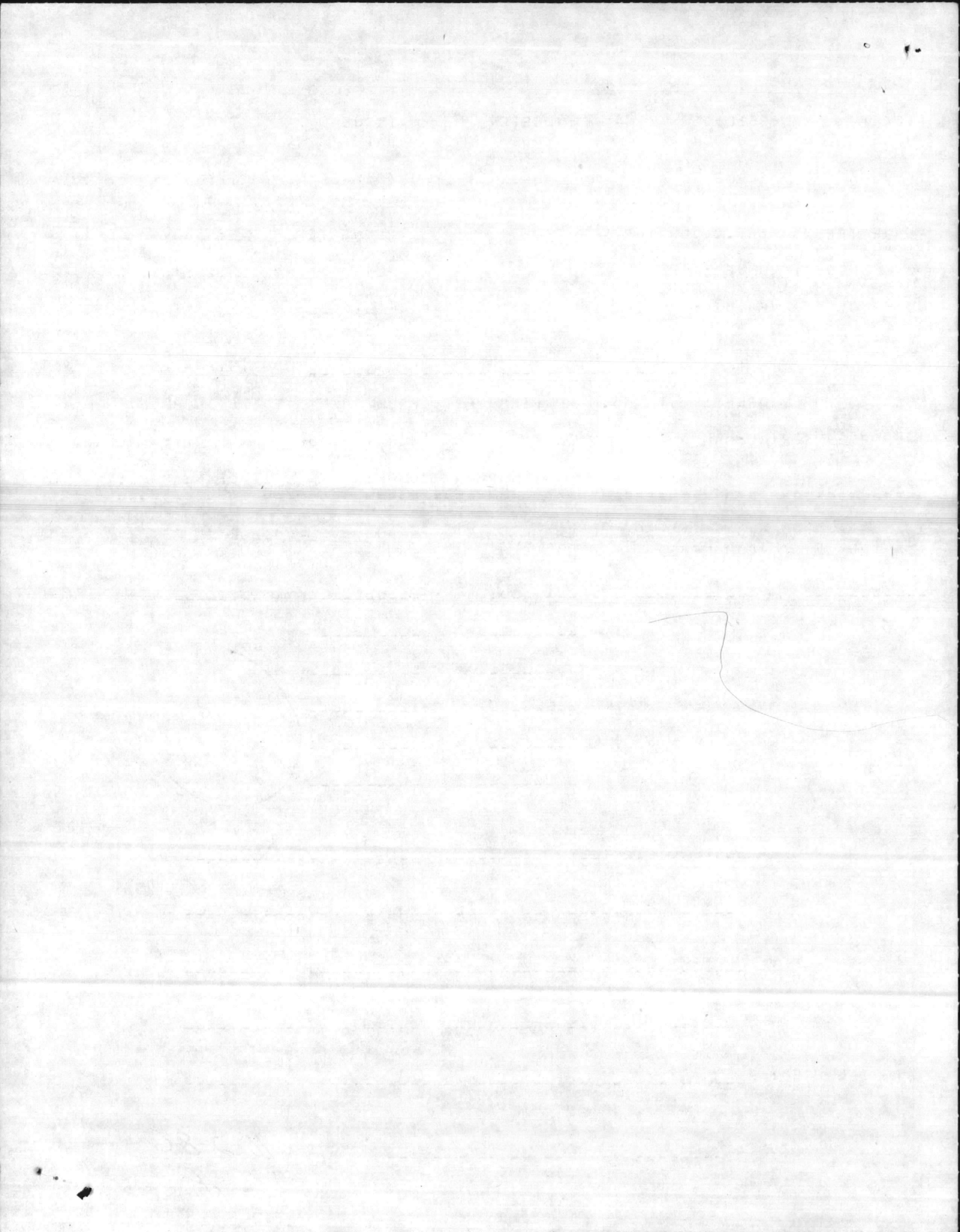

TICKET NUMBER 179954 BUILDING NUMBER 1817 GRD G10A REQUESTER CODE B048 ISSUE DATE 08/08/86 TIME 12:53 620

REQUESTER NAME: T.C. LANIER REQUESTER PHONE: 5809
 WORK REQUEST NUMBER: PLANNED WORK UNITS: 1
 WORK TO BE PERFORMED: CLEAN OUT SUMP HOLE

UP BLG 1817

LOCATION OF PROBLEM: STM 33.0 HP FIELD PIT, FROMA REA 5 TO FC JUMP

JOB ORDER SERIAL: AM 6 23 A199 2387 WORK GENERATOR: 02 PROPERTY: R (N/R)

REPAIR CODE: UNIT OF MEASURE:

JOB STARTED	JOB COMPLETED	LABOR HOURS	BADGE NUMBER	WORK UNITS
10-2-86	10-2-86	15 min	20512	1
0930	945	15 min	17469	

OTHER WORK PERFORMED: sand & trash removal

MATERIAL USED:

USER'S SIGNATURE: DATE: 10-2-86

W.P

H

TICKET NUMBER 179950 BUILDING NUMBER 1817 GRD G10A REQUESTER CODE B048 ISSUE DATE 08/08/86 TIME 619 12:48

REQUESTER NAME: T.C. LANIER REQUESTER PHONE: 5809
 WORK REQUEST NUMBER: PLANNED WORK UNITS: 1

WORK TO BE PERFORMED: REPACK 3/4" CUT OFF VALVE ON TRAPLINE WITH CHESTERTON

BLDG 1817

LOCATION OF PROBLEM: JMM 33.0 HP FIELD PIT, F ROM AREA 5 TO FC JUMP UP

JOB ORDER SERIAL: AM 6 23 A199 2387 WORK GENERATOR: 02 PROPERTY: R (N\R)

REPAIR CODE: UNIT OF MEASURE:

JOB STARTED	JOB COMPLETED	LABOR HOURS	BADGE NUMBER	WORK UNITS
10-2-86 0915	10-2-86 0930	13 15 min	20512	1
		15 min	17469	

OTHER WORK PERFORMED:

MATERIAL USED: 3/4" x 10" chesterton packing steel valve

USER'S SIGNATURE: DATE: 10-2-86

W.P

H

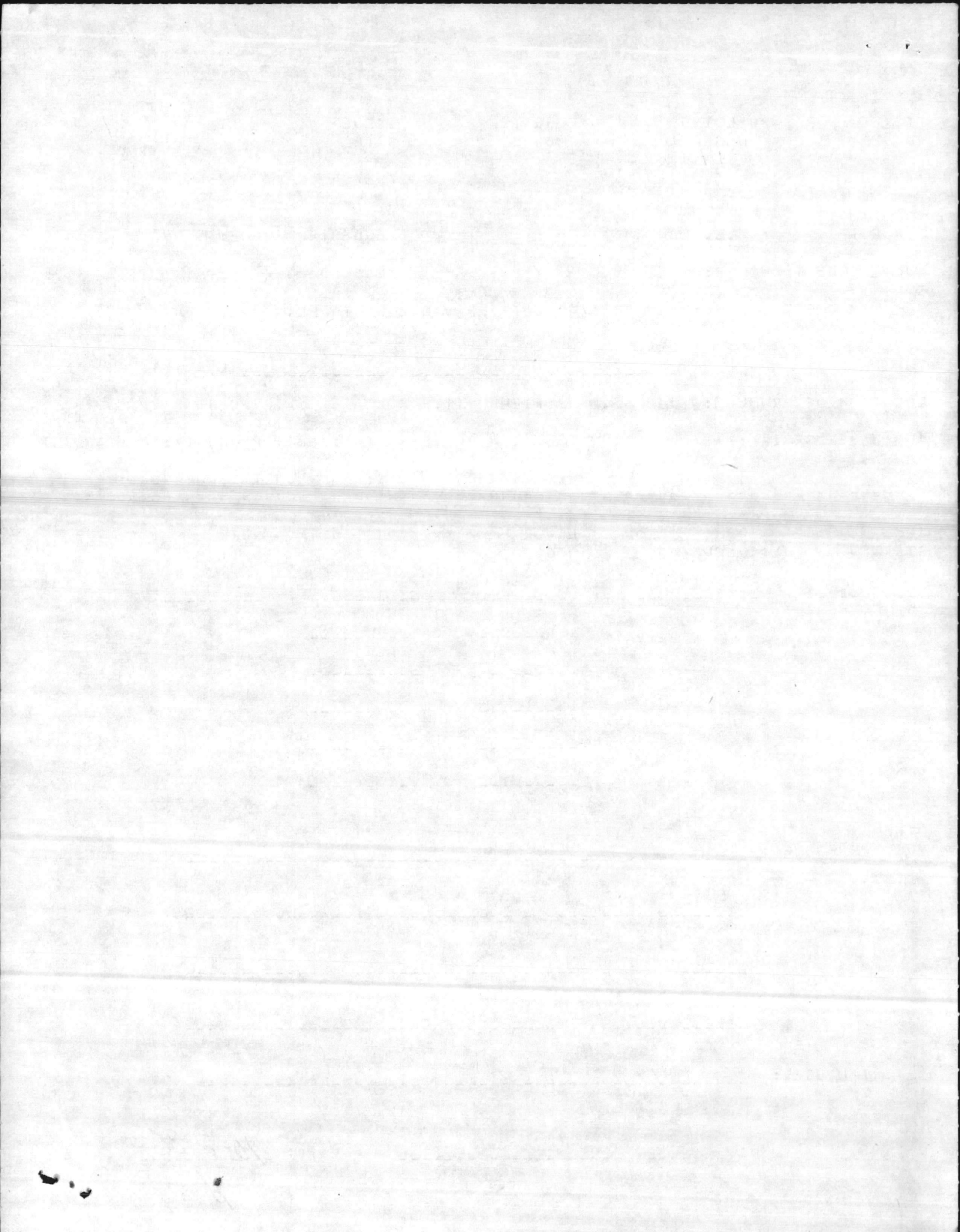

TICKET NUMBER 179947 BUILDING NUMBER 1817 GRD G10A REQUESTER CODE B048 ISSUE DATE 08/08/86 TIME 12:46 618

REQUESTER NAME: T.C. LANIER REQUESTER PHONE: 5809

WORK REQUEST NUMBER: PLANNED WORK UNITS: 1

WORK TO BE PERFORMED: REPACK 1" SUMP PUMP SUPPLY LINE WITH CHESTERTON

----- UP , BLDG 1817

LOCATION OF PROBLEM: STM 33.0 HP FIELD PIT, FROM AREA 5 TO F.C JUMP

JOB ORDER SERIAL: AM 6 23 A199 2387 WORK GENERATOR: 02 PROPERTY: R (N/R)

REPAIR CODE: UNIT OF MEASURE:

JOB STARTED	JOB COMPLETED	LABOR HOURS	BADGE NUMBER	WORK UNITS
10-2-86	10-2-86	.3 15 min	20512	1
0900 -0915		15 min	17469	
-----	-----	-----	-----	-----
-----	-----	-----	-----	-----
-----	-----	-----	-----	-----
-----	-----	-----	-----	-----

OTHER WORK PERFORMED: -----

MATERIAL USED: 5/32" x 10" chesterton packing

USER'S SIGNATURE: DATE: 10-2-86

W.P.

H

813

1711

...

▲

INSPECTION REPORT

MCBCL 11101/16

Area 5 To FC. Jump up Bld. 1855

Complete

Area & Facility No.		Date	Inspector & Time (Hours) Used	Sheet #	of	Sheets
STM 34.0		Field Pit	11-9-86 S.C. Lanier	1		1
Work Center	Urgency Code *	DEFICIENCIES: Include Size, Sketches, and/or Special Information regarding needed corrections.	*Action Taken	ESTIMATE		
				Man Hours	Total Cost	
87	2	Repack 1" sump pump supply valve with Chesterton	2	.3	179961	
87	2	Repack 1" steam lateral valve with Chesterton	2	.3	179963	
87	2	Repack 3/4" trap line steam header valve with Chesterton	2	.3	179966	
87	2	Repack 3/4" trap line condensate header valve with Chesterton	2	.3	179969	
87	2	Clean sump hole	2	.3	179971	
87	2	Police & clean pit as required	2	.6	179973	
				2.1		

* URGENCY CODE: Enter appropriate Code as follows:

- A. Emergency nature, should be corrected as soon as possible.
- B. Essential Maintenance, should be corrected within one (1) year.
- C. Projected Maintenance, correction can wait one or more years, Indicate # of years.

** ACTION TAKEN

- 1. Emergency
- 2. Preventive Maint.
- 3. S. W. O. P.
- 4. Deferred Maintenance

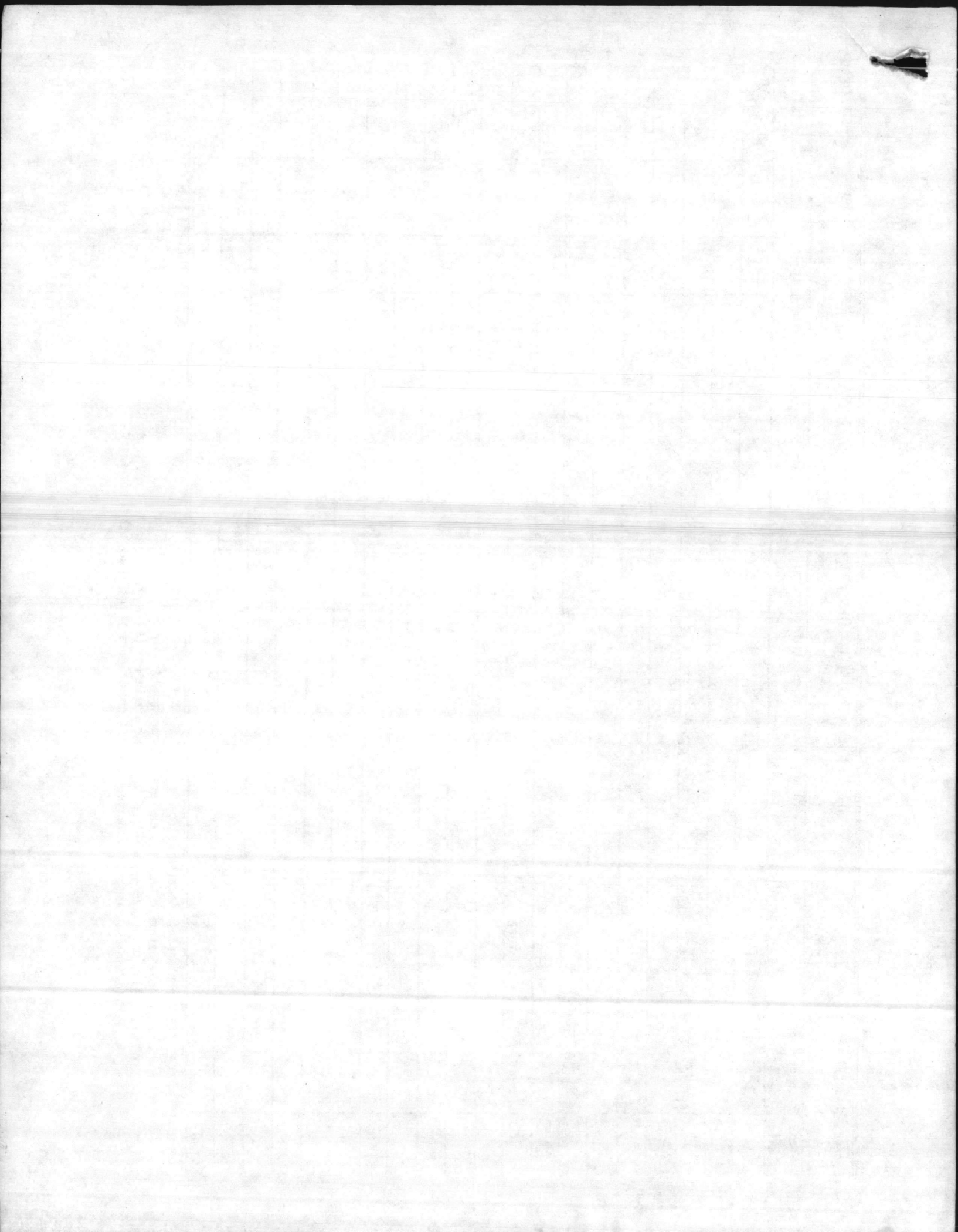

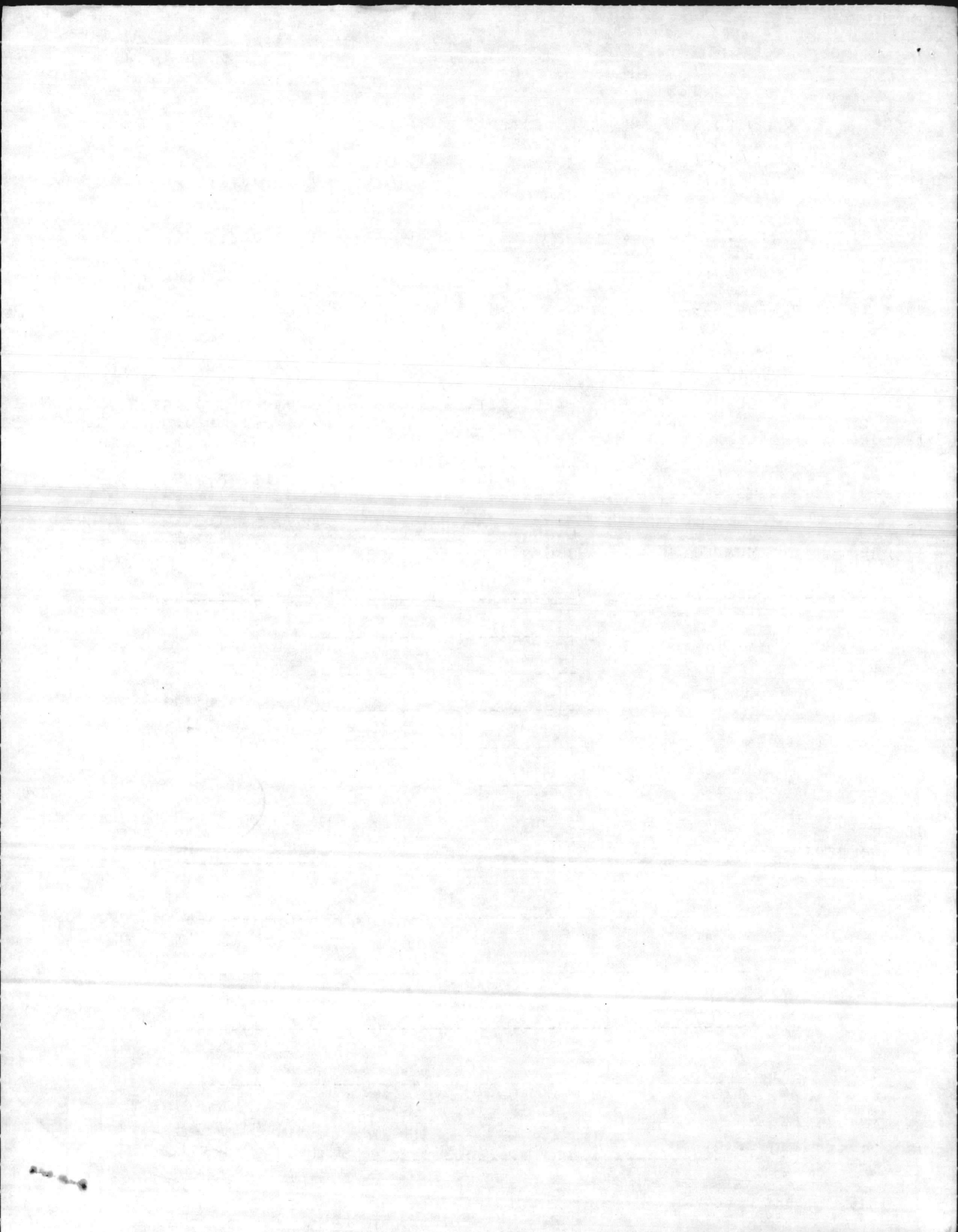

TICKET
NUMBER

BUILDING
NUMBER
1829
GRD G10A

REQUESTER
CODE
B048

ISSUE
DATE

08/08/86

TIME

12:58

623

REQUESTER NAME: S.C. LANIER

REQUESTER PHONE: 5809

WORK REQUEST NUMBER:

PLANNED WORK UNITS: 1

WORK TO BE PERFORMED: REPACK 1" STEAM LATERAL VALVE WITH CHESTERTON

LOCATION OF PROBLEM: STM 34.0 FIELD PIT, AREA 5, TO FC JUMP UP, BLDG1855

JOB ORDER SERIAL: AM 6 23 A199 2387 WORK GENERATOR: 02 PROPERTY: R (N/R)

REPAIR CODE: UNIT OF MEASURE:

JOB
STARTED

JOB
COMPLETED

.3
LABOR
HOURS

BADGE
NUMBER

WORK
UNITS

10-2-86

10-2-86

15 min

20512

1

10 30

10 45

15 min

17469

OTHER
WORK PERFORMED:

MATERIAL USED:

5/32" x 10" chevron packing

USER'S SIGNATURE:

DATE:

10-2-86

W.P.

H

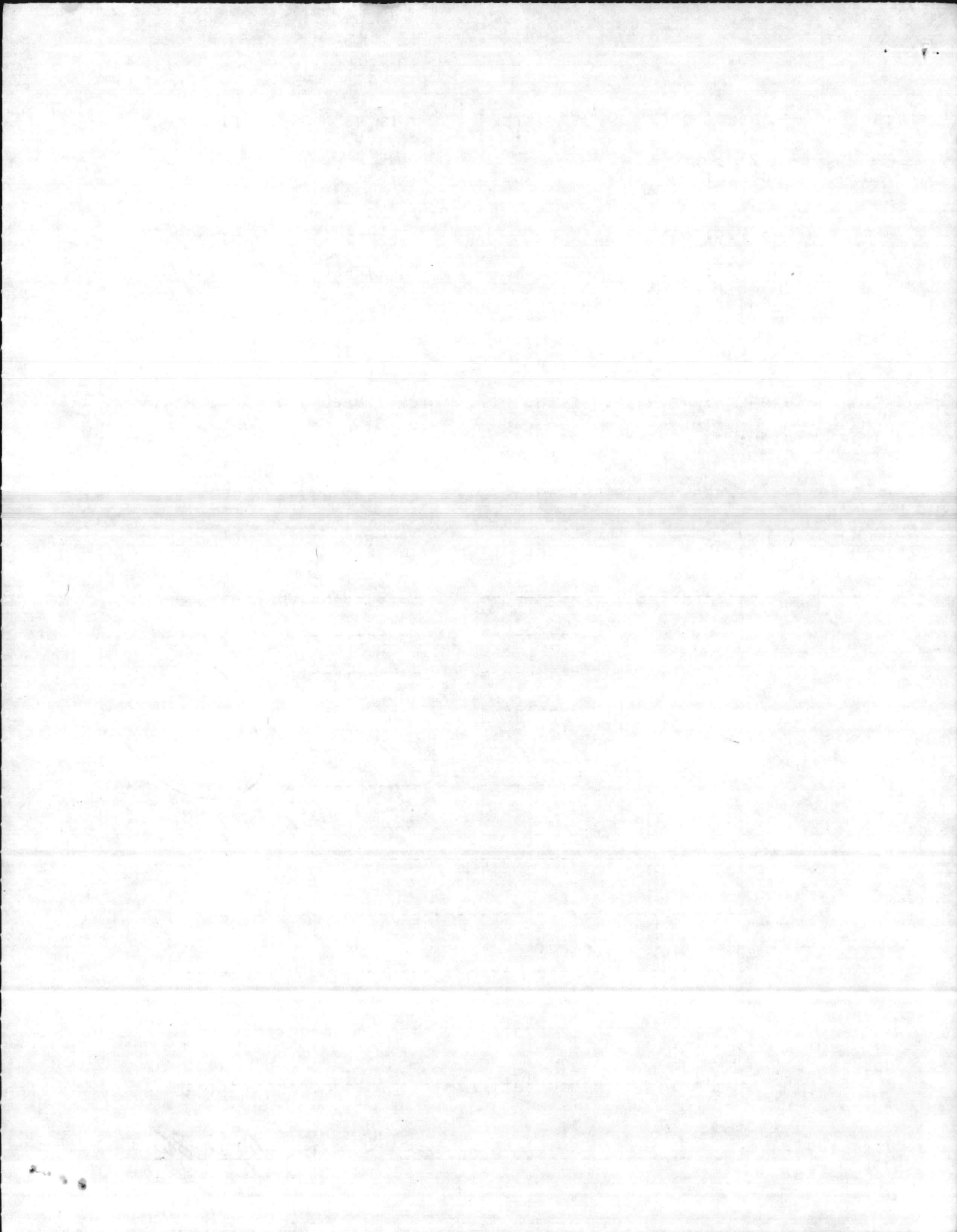

TICKET NUMBER 179966 BUILDING NUMBER 1829 GRD G10A REQUESTER CODE B048 ISSUE DATE 08/08/86 TIME 13:01 612

REQUESTER NAME: S.C.LANIER REQUESTER PHONE: 5809 WORK REQUEST NUMBER: PLANNED WORK UNITS: 1

WORK TO BE PERFORMED: REPACK 3/4" TRAP LINE STEAM HEADER VALVE WITH CHESTERTON

BLDG 1855

LOCATION OF PROBLEM: STM 34.0 FIELD PIT, AREA 5 TO FC JUMP UP

JOB ORDER SERIAL: AM 6 23 A199 2387 WORK GENERATOR: 02 PROPERTY: R (N/R)

REPAIR CODE: UNIT OF MEASURE:

Table with 5 columns: JOB STARTED, JOB COMPLETED, LABOR HOURS, BADGE NUMBER, WORK UNITS. Includes handwritten entries for jobs on 10-2-86 and 10-45, with labor hours of 15 min and 15 min, and badge numbers 20512 and 17469. A large handwritten 'C' is present in the lower right of the table area.

OTHER WORK PERFORMED: [Dashed lines for additional text]

MATERIAL USED: 3/32" x 1/2" Section packing

USER'S SIGNATURE: WCP DATE: 10-2-86 H

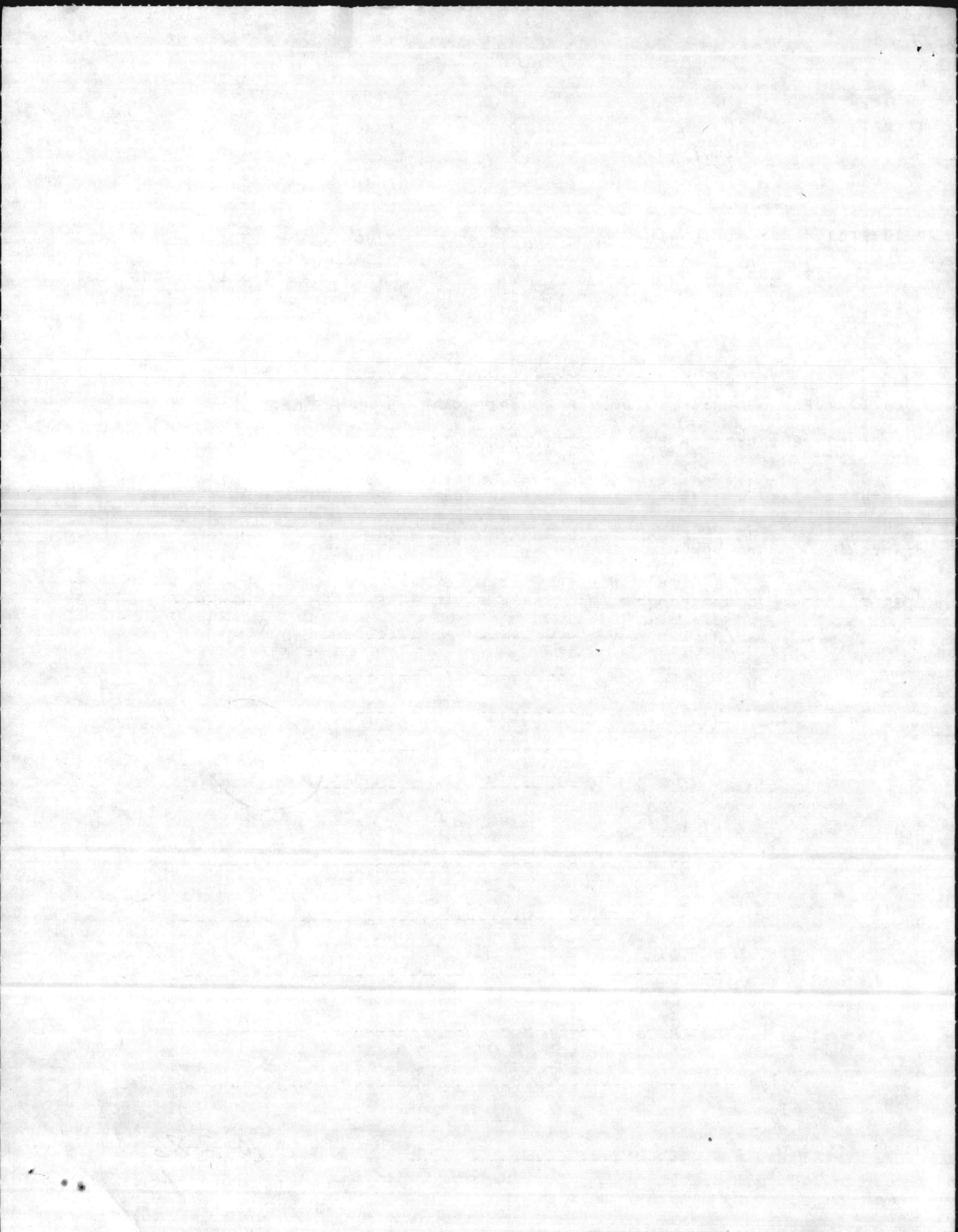

TICKET NUMBER 179969 BUILDING NUMBER 1829 GRD G10A REQUESTER CODE B048 ISSUE DATE 08/08/86 TIME 13:02 613

REQUESTER NAME: S.C. LANIER REQUESTER PHONE: 5809
 WORK REQUEST NUMBER: PLANNED WORK UNITS: 1

WORK TO BE PERFORMED: REPACK 3/4" TRAP LINE CONDENSATE HEADER VALVE WITH CHESTERTON

LOCATION OF PROBLEM: STM34.0 FIELD PIT, AREA 5 TO FC JUMP UP, BLDG1855
 JOB ORDER SERIAL: AM 6 23 A199 2387 WORK GENERATOR: 02 PROPERTY: R (N/R)

REPAIR CODE: UNIT OF MEASURE:

JOB STARTED	JOB COMPLETED	LABOR HOURS	BADGE NUMBER	WORK UNITS
10-2-86	10-2-86	15 min	20512	1
1100	1115	15 min	17469	

OTHER WORK PERFORMED: _____

MATERIAL USED: 5" x 10" chestnut packing

USER'S SIGNATURE: _____ DATE: 10-2-86 H

W.P.

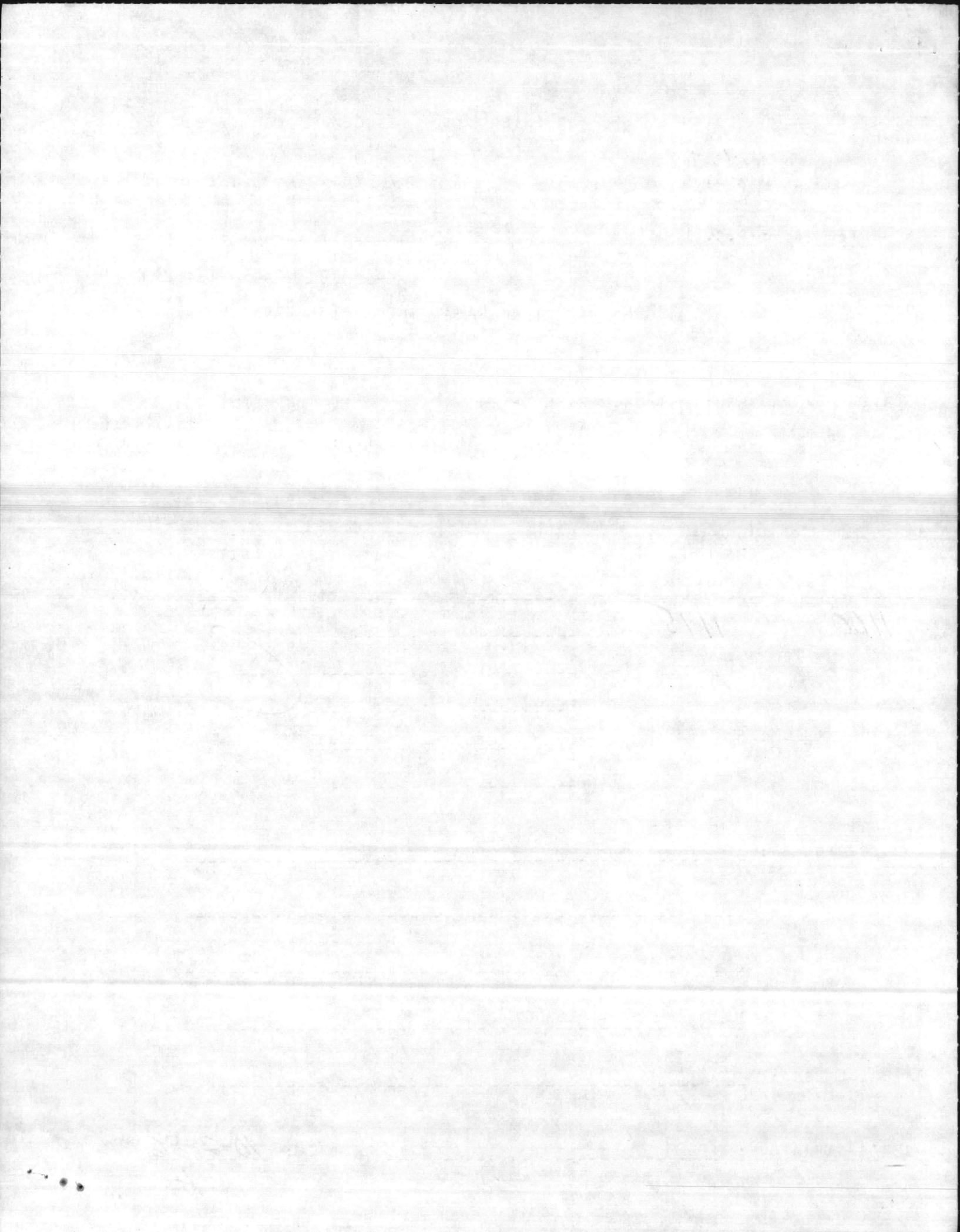

TICKET NUMBER: 179971
 BUILDING NUMBER: 1829 GRD G10A
 REQUESTER CODE: B048
 ISSUE DATE: 08/08/86
 TIME: 13:04 614

REQUESTER NAME: S.C. LANIER
 REQUESTER PHONE: 5809
 WORK REQUEST NUMBER:
 PLANNED WORK UNITS: 1
 WORK TO BE PERFORMED: CLEAN SUMP HOLE

LOCATION OF PROBLEM: STM 34.0 FIELD PIT, AREA 5 TO FC JUMP UP, BLD1855
 JOB ORDER SERIAL: AM 6 23 A199 2387 WORK GENERATOR: 02 PROPERTY: R (N\R)

REPAIR CODE: UNIT OF MEASURE:

JOB STARTED	JOB COMPLETED	LABOR HOURS	BADGE NUMBER	WORK UNITS
10-2-86	10-2-86	15 min	20512	1
1115	1130	15 min	17469	

OTHER WORK PERFORMED: bucket dirt & trash cone

MATERIAL USED:

USER'S SIGNATURE: _____ DATE: 10-2-86

W.P.

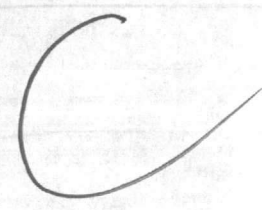

15



100
100

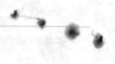

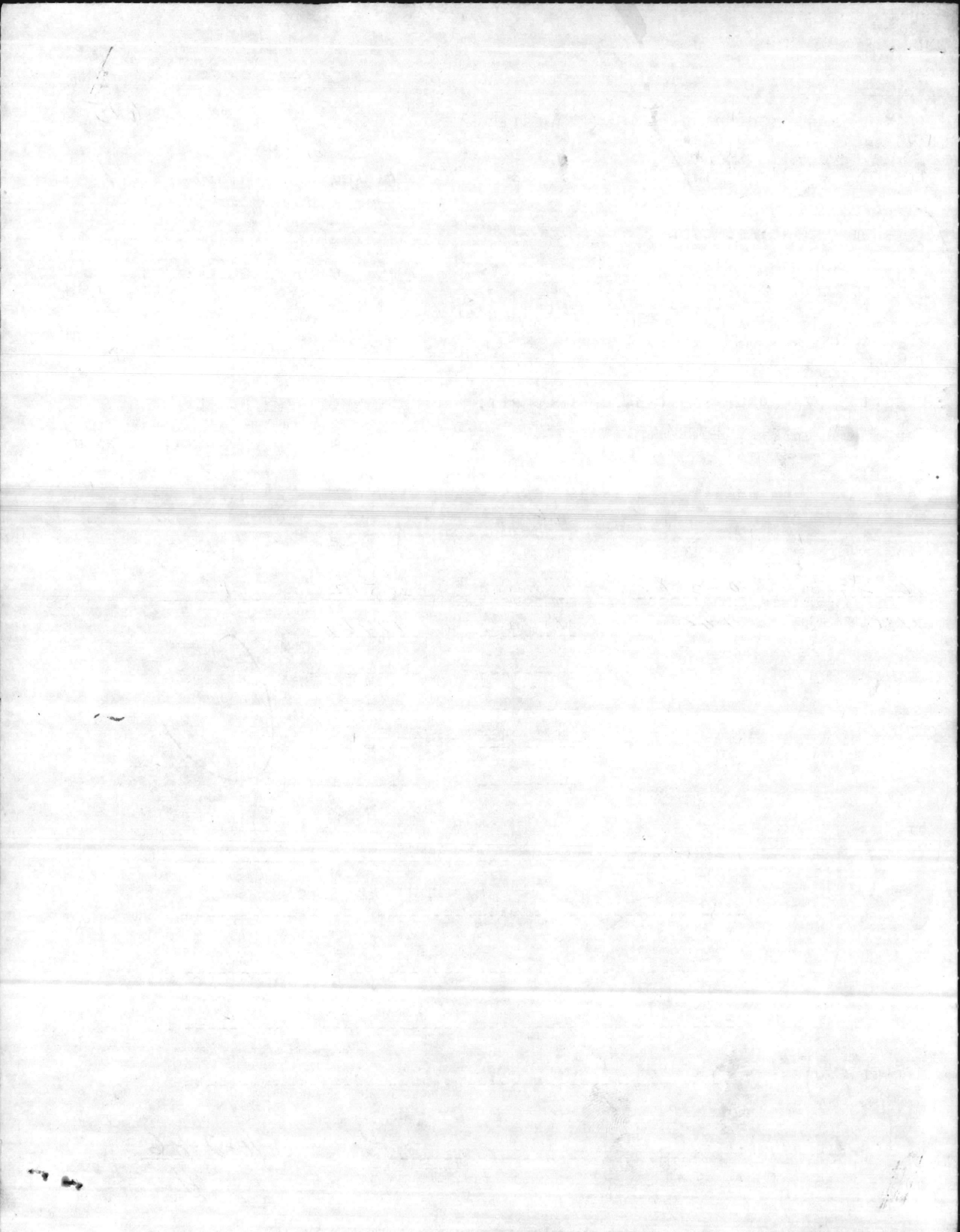

INSPECTION REPORT

MCBCL 11101/16

1700 To FC - Louis Road Pump Up

Area & Facility No.		Date	Inspector & Time (Hours) Used	Sheet #	of	Sheets	
STM 43.0HP Field PC		7-10-86	LANIER, T.C.	1		1	
Work Center	Urgency Code *	DEFICIENCIES: Include Size, Sketches, and/or Special Information regarding needed corrections.			*Action Taken	ESTIMATE Man Hours Total Cost	
		STEAM Side					
87	A199	Repack 2" Lateral Steam Valve with Chesterton			2	.3	182895
87	A199	Repack 2" Steam Blowdown Valve with Chesterton			2	.3	182898
87	A199	Repack 3/4" Sump Pump Supply Valve with Chesterton			2	.3	182904
87	A199	Rebuild Sump Pump - CLEAN Sump hole			2	1.4	182912
		COND. Side					
87	A199	replace LEAKING 3/4" Pipe on Sump Pump Supply Line			2	.6	182921
87	A199	Repack 1" Sump Pump Supply Valve with Chesterton			2	.3	182926
87	A199	Rebuild Sump Pump - CLEAN Sump Hole			2	1.4	182932
87	A199	Repacks 1" Cond Trap Line Header Valve with Chesterton			2	.3	182936

* URGENCY CODE: Enter appropriate Code as follows:

- A. Emergency nature, should be corrected as soon as possible.
- B. Essential Maintenance, should be corrected within one (1) year.
- C. Projected Maintenance, correction can wait one or more years, Indicate # of years.

** ACTION TAKEN

1. Emergency
2. Preventive Maint.
3. S. W. O. P.
4. Deferred Maintenance

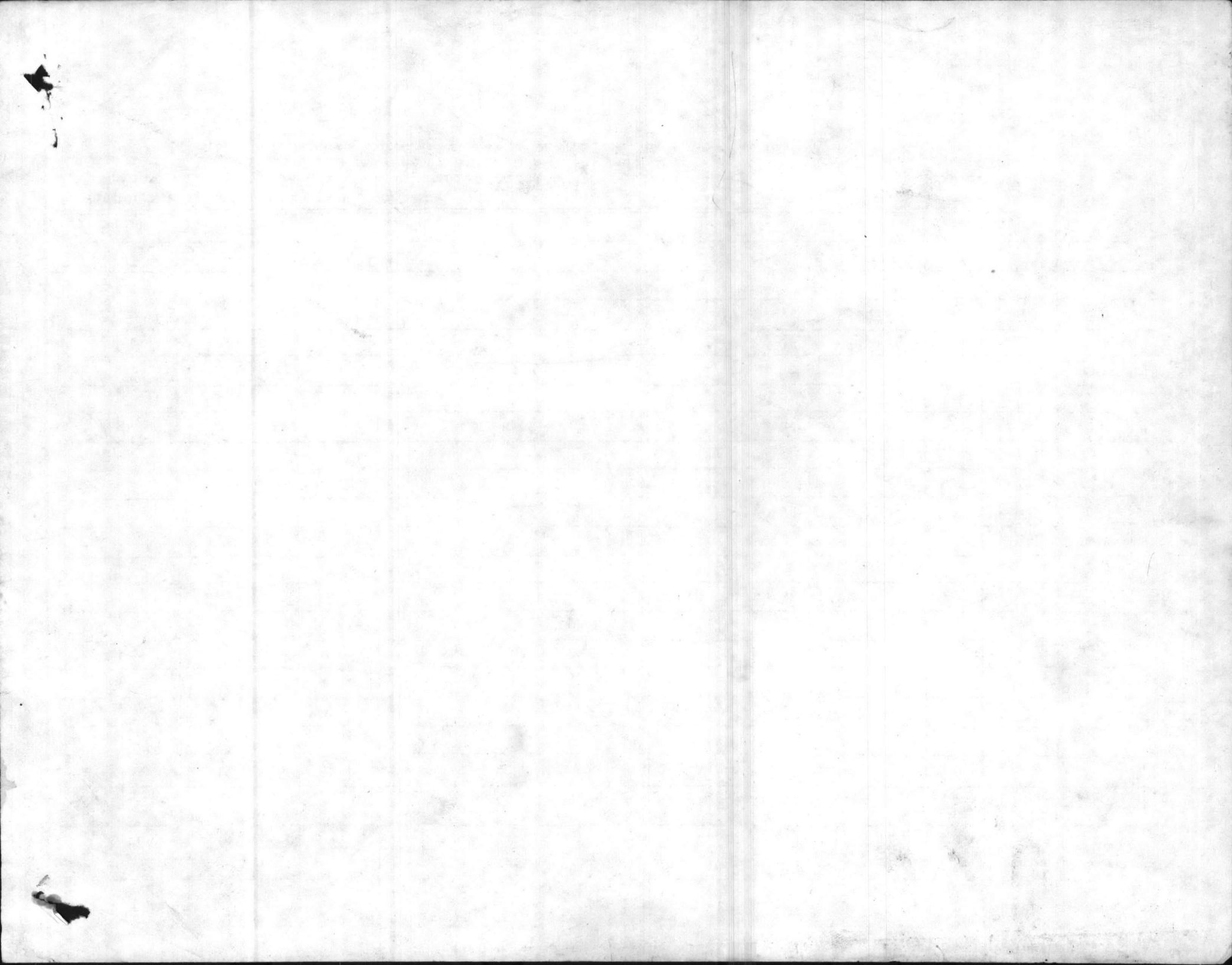

3385

TICKET NUMBER	BUILDING NUMBER	REQUESTER CODE	ISSUE DATE	TIME
182921	GRD G10A	B048	08/18/86	14:24

REQUESTER NAME: TC LANIER REQUESTER PHONE: 5809

WORK REQUEST NUMBER: PLANNED WORK UNITS: 1

WORK TO BE PERFORMED: RPL LEAKING 3/4" PIPE ON SUMP PUMP SUPPLY LINE

LOCATION OF PROBLEM: STM43.OHP FIELD PIT

JOB ORDER SERIAL: AM 6 23 A199 2387 WORK GENERATOR: 02 PROPERTY: R (NAR)

REPAIR CODE: UNIT OF MEASURE:

JOB STARTED	JOB COMPLETED	LABOR HOURS	BADGE NUMBER	WORK UNITS
0830	1000	1.50	02058	1
10-6-86	10-6-86	1.50	18948	

OTHER WORK PERFORMED: *replace 1 1/2" union on discharge line*

MATERIAL USED: *1 - 3/4 union*
1 - 1 1/2

USER'S SIGNATURE: _____ DATE: *10-6-86* *w.p.*

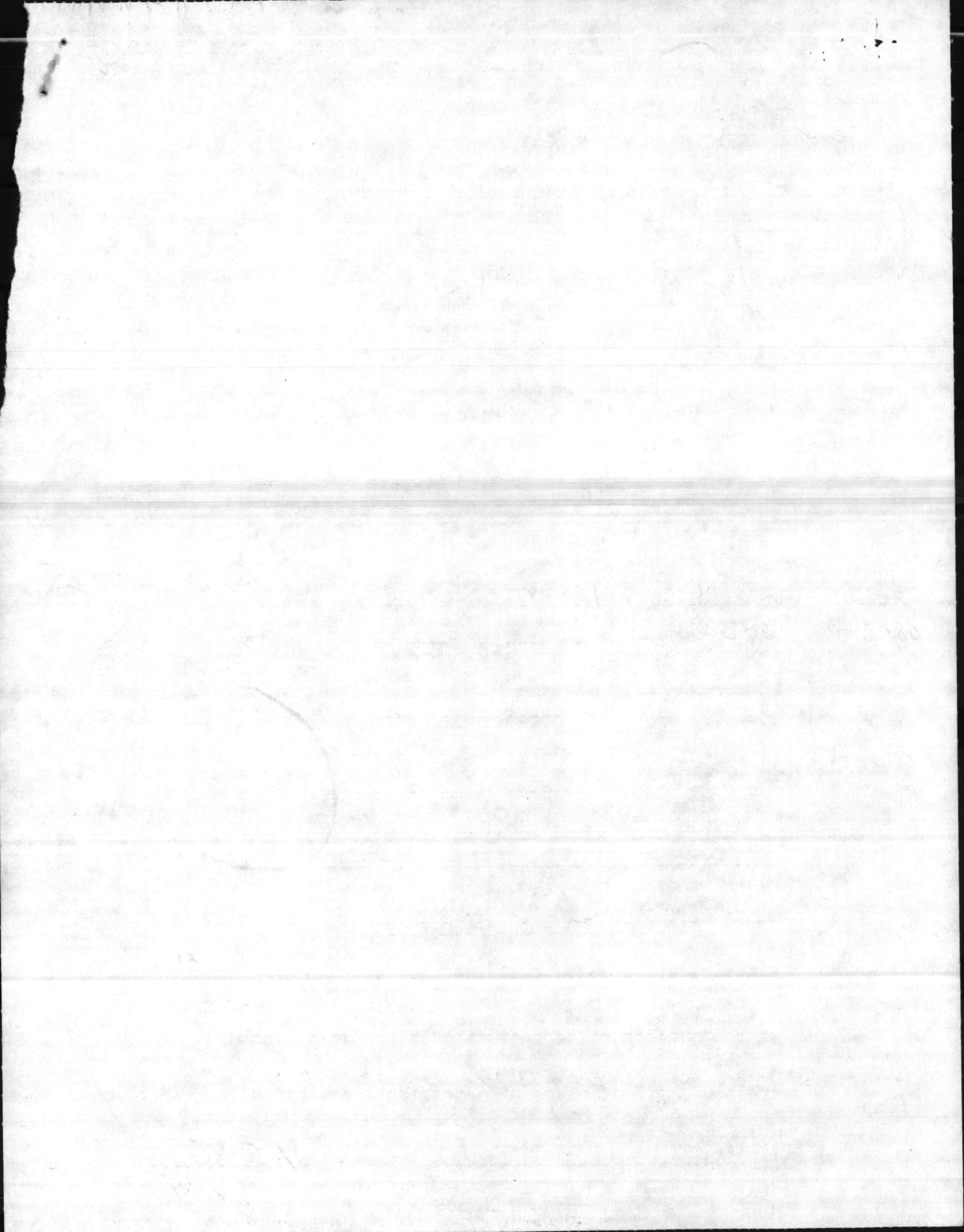

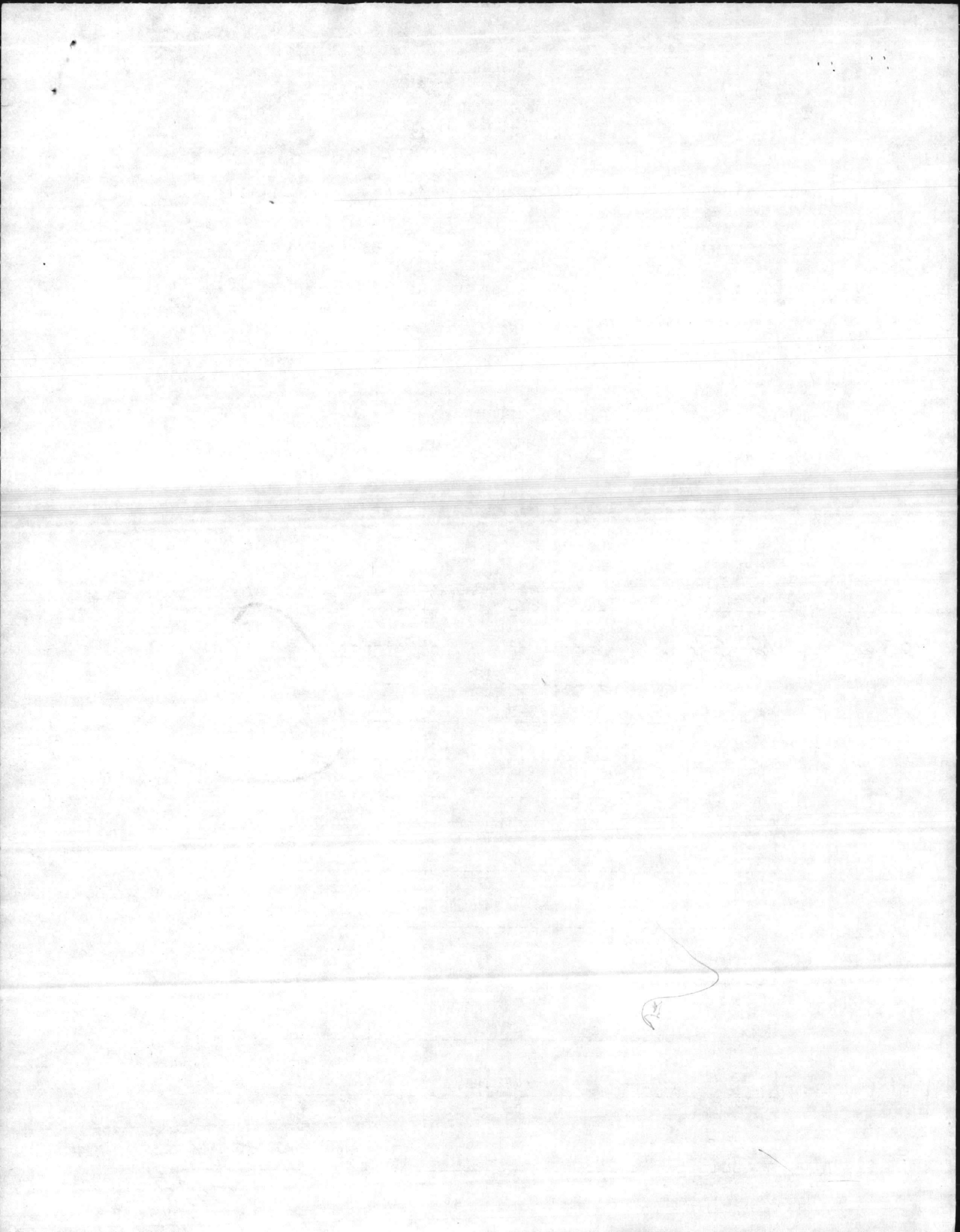

TICKET NUMBER: 182932
BUILDING NUMBER: GRD G10A
REQUESTER CODE: B048
ISSUE DATE: 08/18/86
TIME: 14:29

REQUESTER NAME: TC LANIER
REQUESTER PHONE: 5809

WORK REQUEST NUMBER:
PLANNED WORK UNITS: 1

WORK TO BE PERFORMED: REBUILD SUMP PUMP CLEAN SUMP HOLE

LOCATION OF PROBLEM: STM 43.OHP FIELD PIT

JOB ORDER SERIAL: AM 6 23 A199 2387
WORK GENERATOR: 02
PROPERTY: R (N/R)

REPAIR CODE: UNIT OF MEASURE:

JOB STARTED	JOB COMPLETED	LABOR HOURS	BADGE NUMBER	WORK UNITS
9-5-86	9-5-86	1 hr. 24 M.	07058	1
1254	1418			

OTHER WORK PERFORMED:

MATERIAL USED: 3/16" packings clean stems & 1 Washer

USER'S SIGNATURE: _____ DATE: 9-5-86
MJA

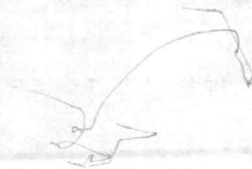
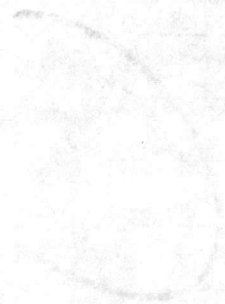

TICKET NUMBER: 182936
BUILDING NUMBER: GRD G10A
REQUESTER CODE: B048
ISSUE DATE: 08/18/86
TIME: 14:31

REQUESTER NAME: TC LANIER
REQUESTER PHONE: 5809

WORK REQUEST NUMBER:
PLANNED WORK UNITS: 1

WORK TO BE PERFORMED: REPACK 1" COND TRAP LINE HEADER VALVE WITH CHESTER TON

LOCATION OF PROBLEM: STM 43.OHP FIELD PIT

JOB ORDER SERIAL: AM 6 23 A199 2387
WORK GENERATOR: 02
PROPERTY: R (NAR)

REPAIR CODE: UNIT OF MEASURE:

JOB STARTED	JOB COMPLETED	LABOR HOURS	BADGE NUMBER	WORK UNITS
9-5-86 1418	9-5-86 1436	.18M.	12469	1
-----	-----	-----	-----	-----
-----	-----	-----	-----	-----
-----	-----	-----	-----	-----
-----	-----	-----	-----	-----
-----	-----	-----	-----	-----
-----	-----	-----	-----	-----

OTHER WORK PERFORMED: -----

MATERIAL USED: 5/8" x 6" packing

USER'S SIGNATURE: _____ DATE: 9-5-86

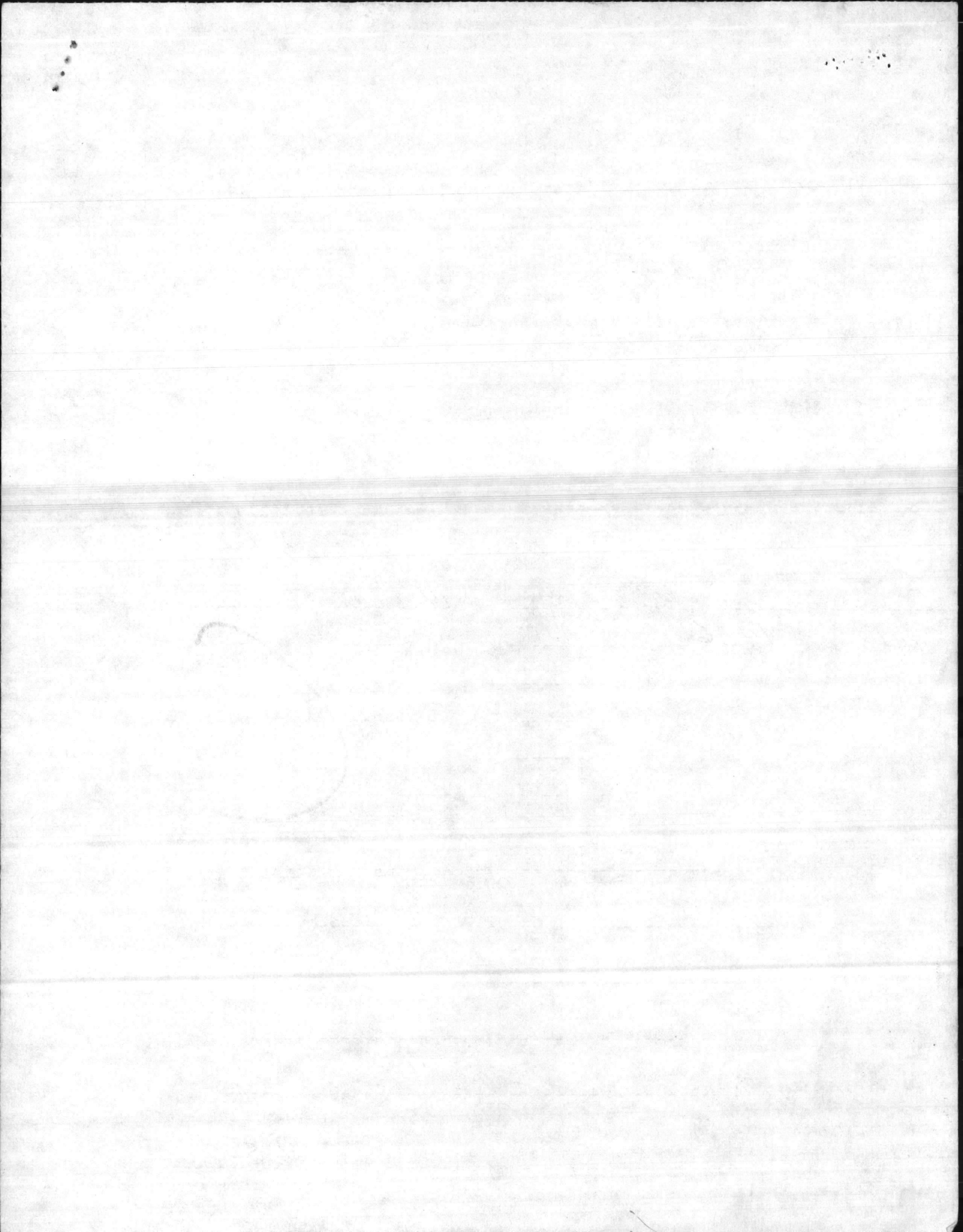

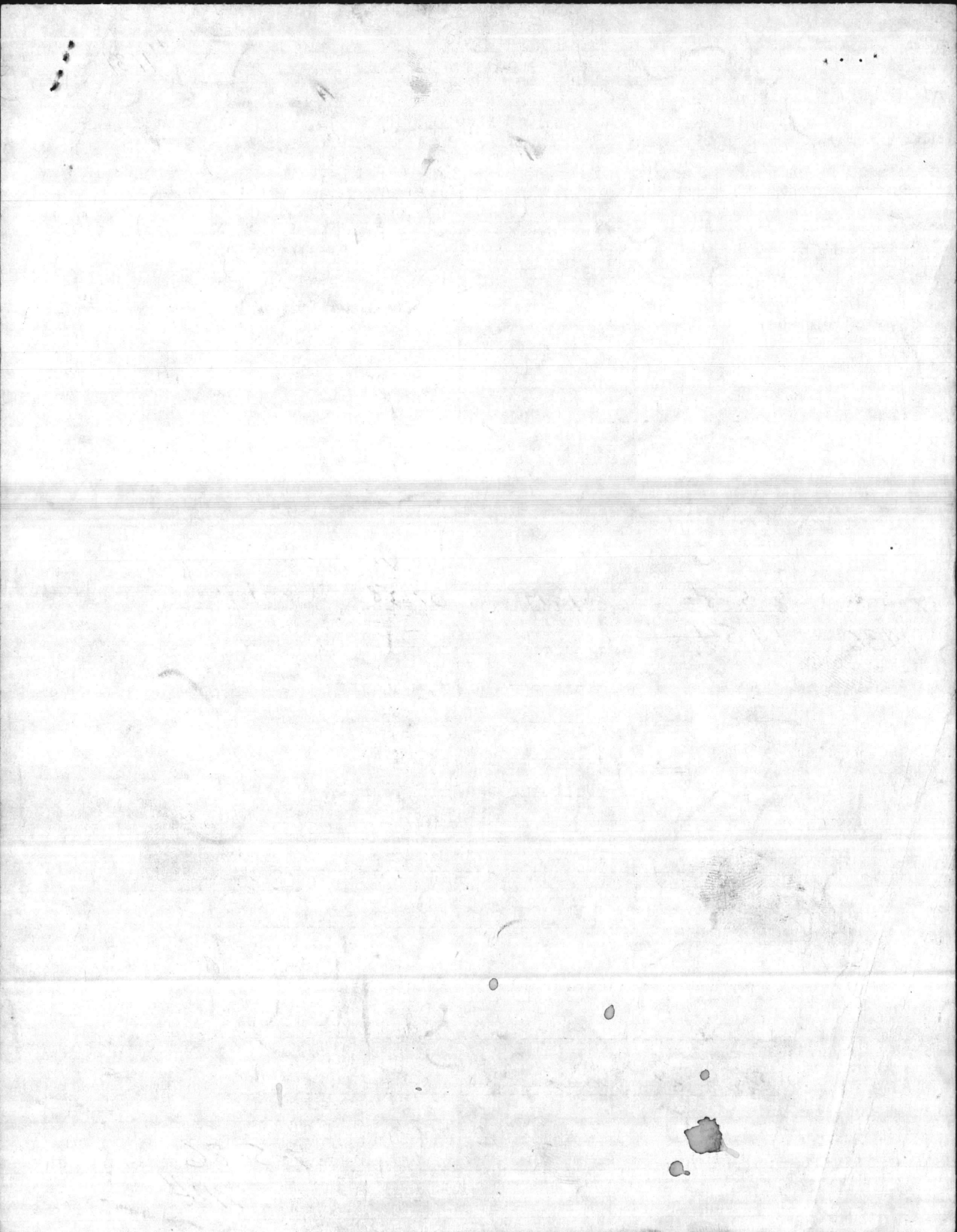

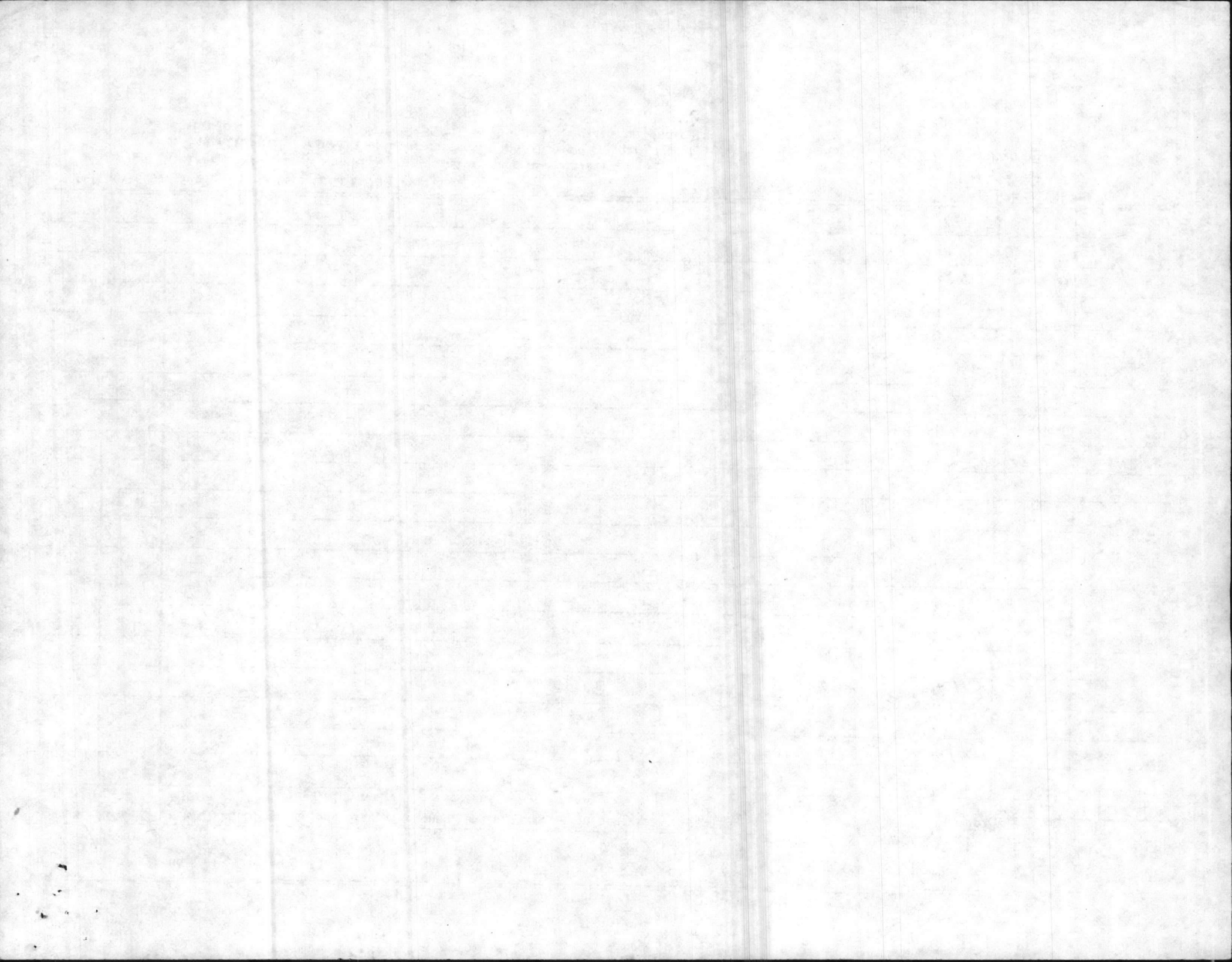

TICKET NUMBER: 338632 BUILDING NUMBER: GRD G10A REQUESTER CODE: B045 ISSUE DATE: 06/05/87 TIME: 13:18

REQUESTER NAME: HUMPHREY REQUESTER PHONE: 3099
WORK REQUEST NUMBER: PLANNED WORK UNITS: 1
WORK TO BE PERFORMED: PIPE FITTING - REPLACE THREADED FITTING UP TO 2"

LOCATION OF PROBLEM: S 1878 STA 1 & 2 WASH RACK
JOB ORDER SERIAL: AM 7 23 A046 2387 WORK GENERATOR: 02 PROPERTY: R (N\R)
CRAFT CODE: N EPS: 1.0 REPAIR CODE: 5076 UNIT OF MEASURE: EA

JOB STARTED: 6-11-87 JOB-COMPLETED: 6-11-87

BADGE NUMBER	START TIME1	STOP TIME1	START TIME2	STOP TIME2	START TIME3	STOP TIME3	WORK UNITS
09928	1430	1500					1
20512	1430	1500					

OTHER WORK PERFORMED: _____

MATERIAL USED: _____
USER'S SIGNATURE: _____ DATE: _____

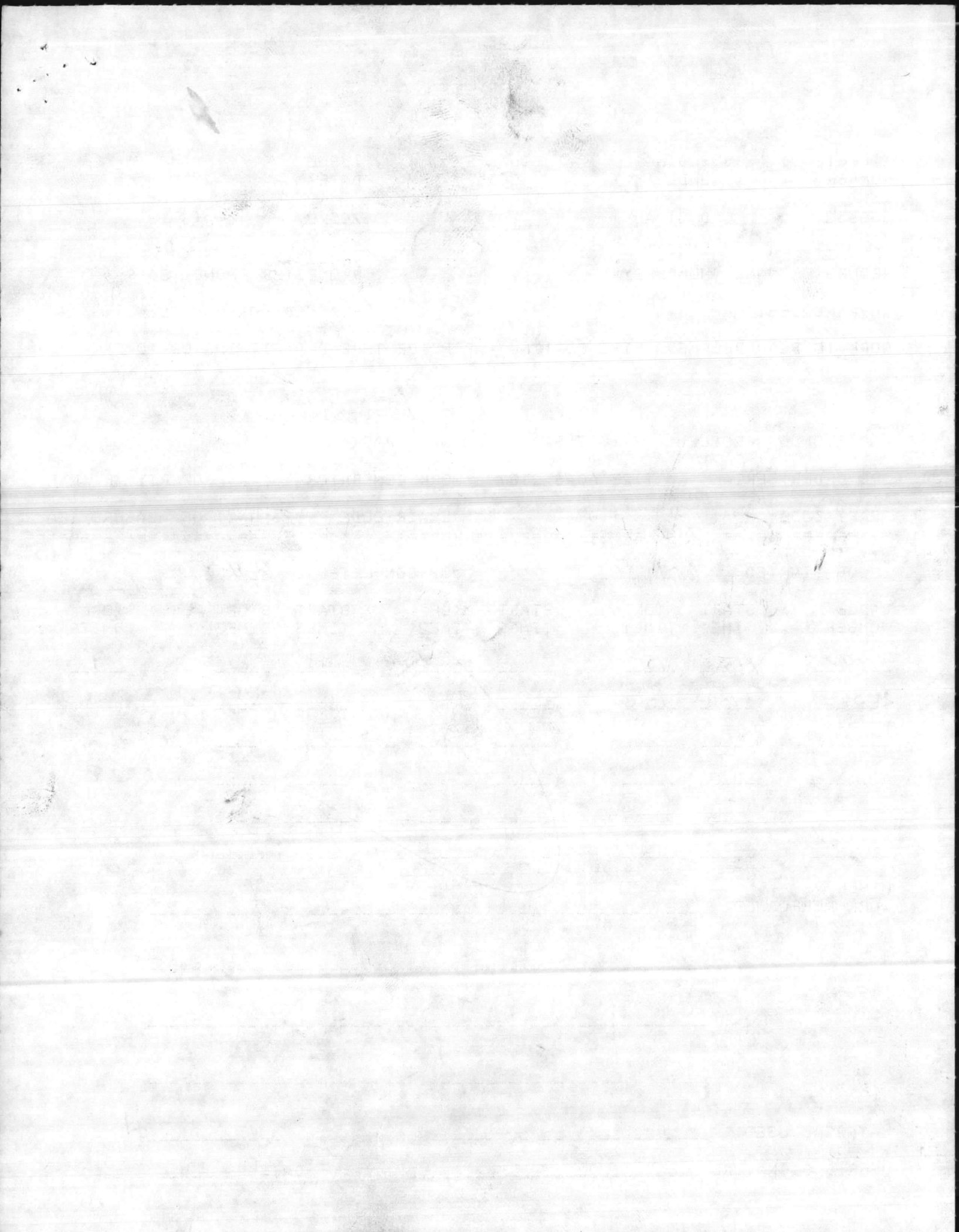

TICKET NUMBER: 338628
 BUILDING NUMBER: GRD G10A
 REQUESTER CODE: B045
 ISSUE DATE: 06/05/87
 TIME: 13:17

REQUESTER NAME: HUMPHREY
 REQUESTER PHONE: 3099

WORK REQUEST NUMBER:
 PLANNED WORK UNITS: 1

WORK TO BE PERFORMED: VALVE GATE OR GLOBE INSTALL 1/4" TO 2"

LOCATION OF PROBLEM: BLDG. S 1878 STA 1& 2 WASH RACK

JOB ORDER SERIAL: AM 7 23 A046 2387
 WORK GENERATOR: 02
 PROPERTY: R (N\R)

CRAFT CODE: N
 EPS: 0.5
 REPAIR CODE: H183
 UNIT OF MEASURE: EA

JOB STARTED: 6-11-87
 JOB-COMPLETED: 6-11-87

BADGE NUMBER	START TIME1	STOP TIME1	START TIME2	STOP TIME2	START TIME3	STOP TIME3	WORK UNITS
<u>09928</u>	<u>1345</u>	<u>1400</u>	-----	-----	-----	-----	<u>1</u>
<u>20512</u>	<u>1345</u>	<u>1400</u>	-----	-----	-----	-----	-----
-----	-----	-----	-----	-----	-----	-----	-----
-----	-----	-----	-----	-----	-----	-----	-----
-----	-----	-----	-----	-----	-----	-----	-----
-----	-----	-----	-----	-----	-----	-----	-----

OTHER WORK PERFORMED: -----

MATERIAL USED: 1 1/2" gate valve 4

USER'S SIGNATURE: _____ DATE: _____

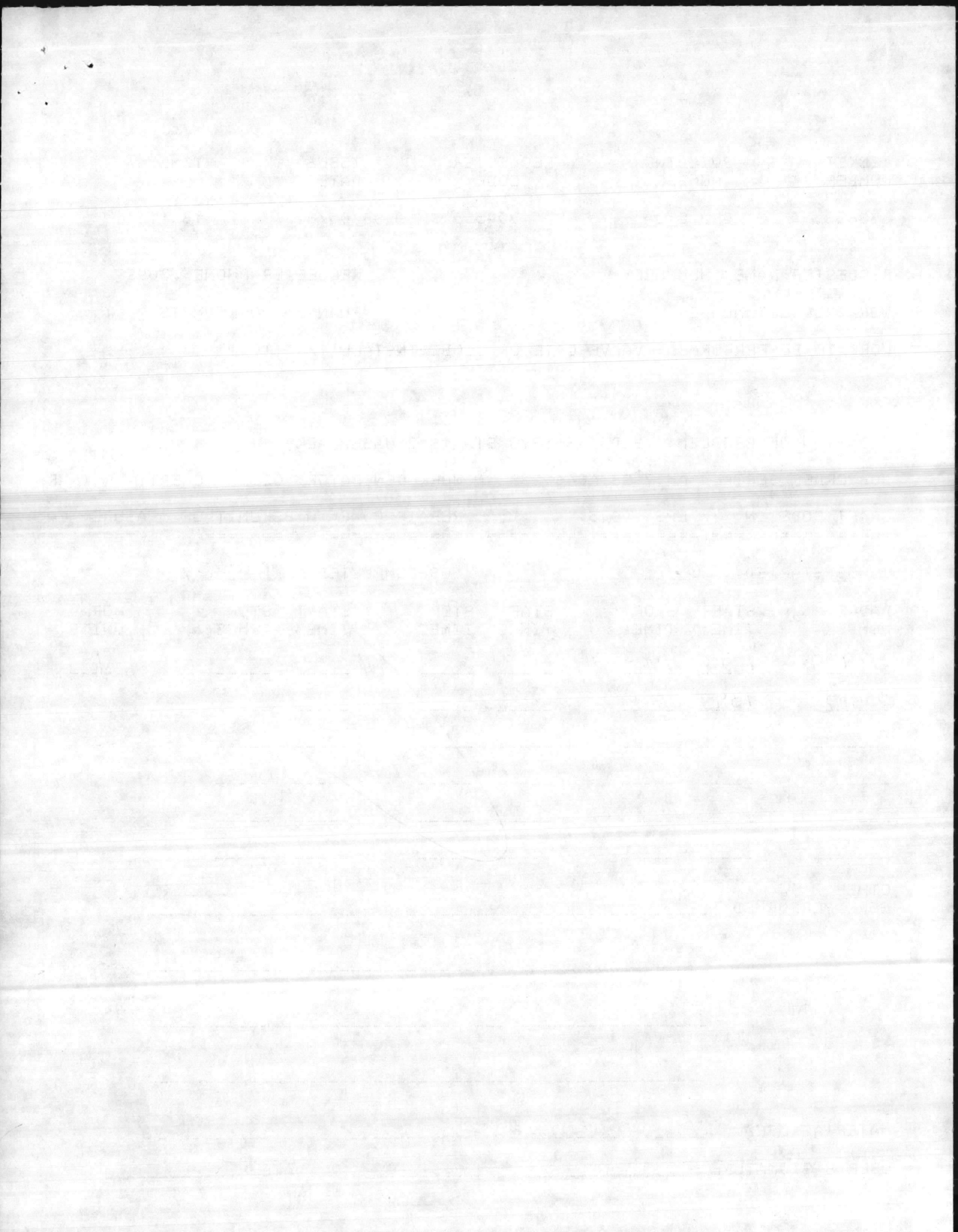

TICKET NUMBER: 338626 BUILDING NUMBER: GRD G10A REQUESTER CODE: B045 ISSUE DATE: 06/05/87 TIME: 13:17

REQUESTER NAME: HUMPHREY REQUESTER PHONE: 3099
 WORK REQUEST NUMBER: PLANNED WORK UNITS: 1
 WORK TO BE PERFORMED: VALVE GATE OR GLOBE INSTALL 1/4" TO 2"

LOCATION OF PROBLEM: BLDG 5 1878 WASH RACK STA 1 & 2
 JOB ORDER SERIAL: AM 7 23 A046 2387 WORK GENERATOR: 02 PROPERTY: R (N\R)
 CRAFT CODE: N EPS: 0.5 REPAIR CODE: H183 UNIT OF MEASURE: EA

JOB STARTED: 6-11-87 JOB-COMPLETED: 6-11-87

BADGE NUMBER	START TIME1	STOP TIME1	START TIME2	STOP TIME2	START TIME3	STOP TIME3	WORK UNITS
<u>09928</u>	<u>1330</u>	<u>1345</u>	-----	-----	-----	-----	<u>1</u>
<u>20512</u>	<u>1330</u>	<u>1345</u>	-----	-----	-----	-----	-----
-----	-----	-----	-----	-----	-----	-----	-----
-----	-----	-----	-----	-----	-----	-----	-----
-----	-----	-----	-----	-----	-----	-----	-----
-----	-----	-----	-----	-----	-----	-----	-----

OTHER WORK PERFORMED: _____

MATERIAL USED: 1 1/2" gate valve 1 1/2" nipple H
 USER'S SIGNATURE: _____ DATE: _____

26

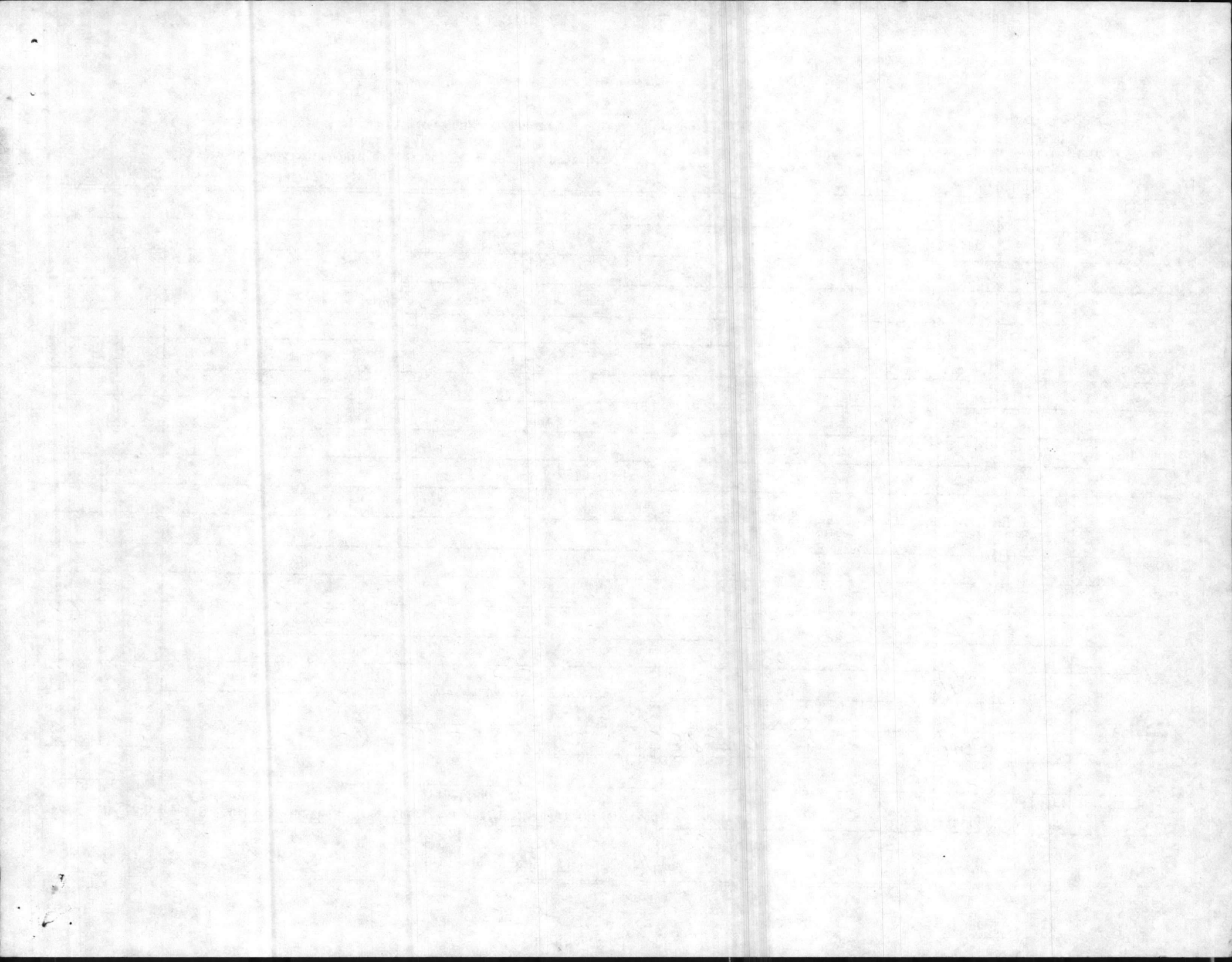

TICKET NUMBER: 338507 BUILDING NUMBER: GRD G10A REQUESTER CODE: B045 ISSUE DATE: 06/05/87 TIME: 11:27

REQUESTER NAME: HUMPHREY REQUESTER PHONE: 3099
WORK REQUEST NUMBER: PLANNED WORK UNITS: 1
WORK TO BE PERFORMED: STEAM TRAP, REPLACE STEAM TRAP

LOCATION OF PROBLEM: HP T-11

JOB ORDER SERIAL: AM 7 23 A046 2387 WORK GENERATOR: 02 PROPERTY: R (N\R)
CRAFT CODE: N EPS: 1.3 REPAIR CODE: H065 UNIT OF MEASURE: EA

JOB STARTED: 6-11-87 JOB-COMPLETED: 6-11-87

BADGE NUMBER	START TIME1	STOP TIME1	START TIME2	STOP TIME2	START TIME3	STOP TIME3	WORK UNITS
10406	1030	1100					1
17469	1030	1100					

OTHER WORK PERFORMED: _____

MATERIAL USED: _____

USER'S SIGNATURE: _____ DATE: 6/11/87

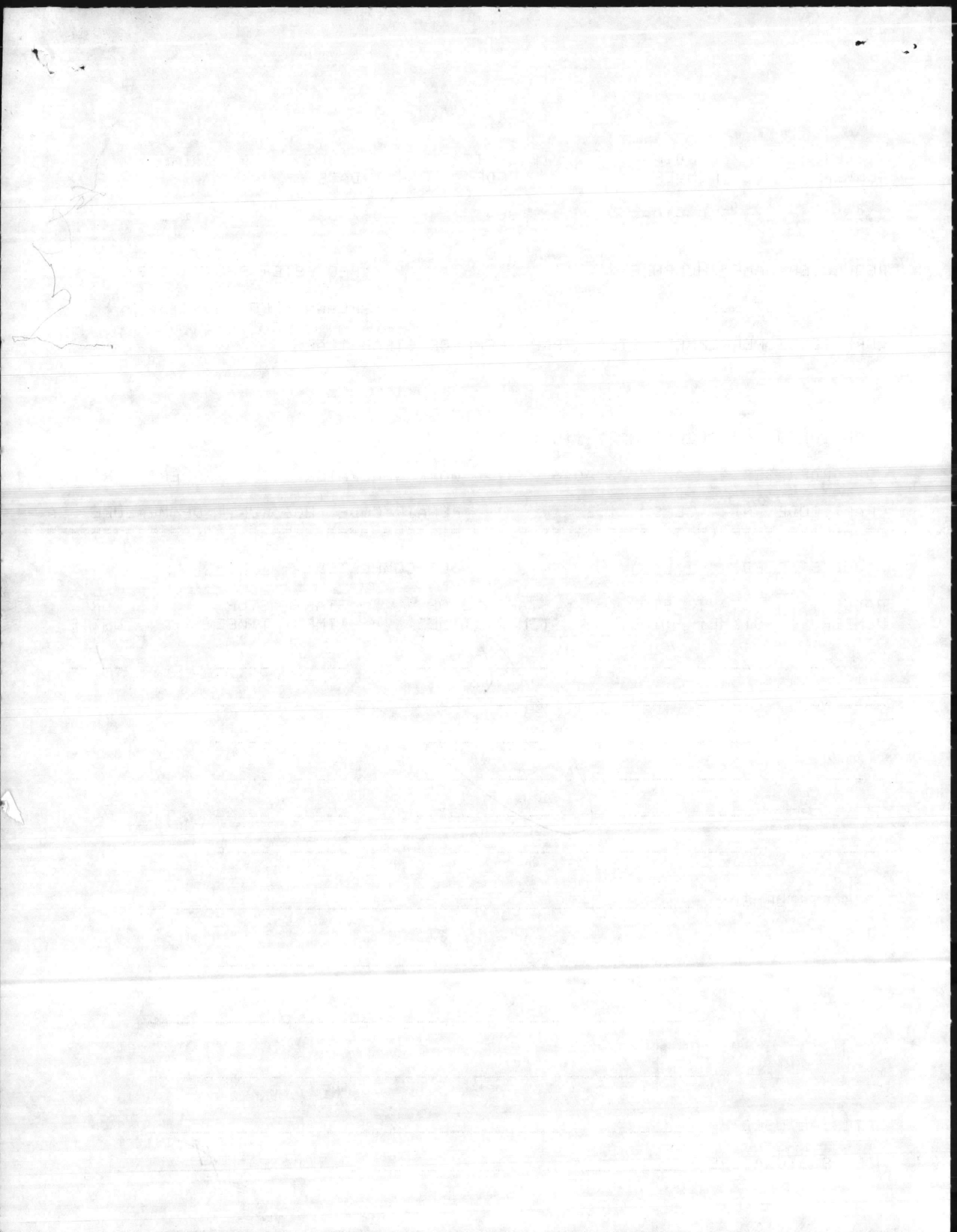

TICKET NUMBER: 338508 BUILDING NUMBER: GRD G10A REQUESTER CODE: B045 ISSUE DATE: 06/05/87 TIME: 11:28

REQUESTER NAME: HUMPHREY REQUESTER PHONE: 3099

WORK REQUEST NUMBER: PLANNED WORK UNITS: 1

WORK TO BE PERFORMED: CONDENSATE PUMP, RPL SHAFT COUPLING

LOCATION OF PROBLEM: HP T-11

JOB ORDER SERIAL: AM 7 23 A046 2387 WORK GENERATOR: 02 PROPERTY: R (N\R)

CRAFT CODE: N EPS: 0.7 REPAIR CODE: H135 UNIT OF MEASURE: EA

JOB STARTED: 6-11-87 JOB-COMPLETED: 6-11-87

BADGE NUMBER	START TIME1	STOP TIME1	START TIME2	STOP TIME2	START TIME3	STOP TIME3	WORK UNITS
10906	11:00	11:00	-----	-----	-----	-----	1
12469	11:15	11:15	-----	-----	-----	-----	-----
-----	-----	-----	-----	-----	-----	-----	-----
-----	-----	-----	-----	-----	-----	-----	-----
-----	-----	-----	-----	-----	-----	-----	-----
-----	-----	-----	-----	-----	-----	-----	-----

OTHER WORK PERFORMED: -----

MATERIAL USED: -----

USER'S SIGNATURE: _____ DATE: 6/11/87

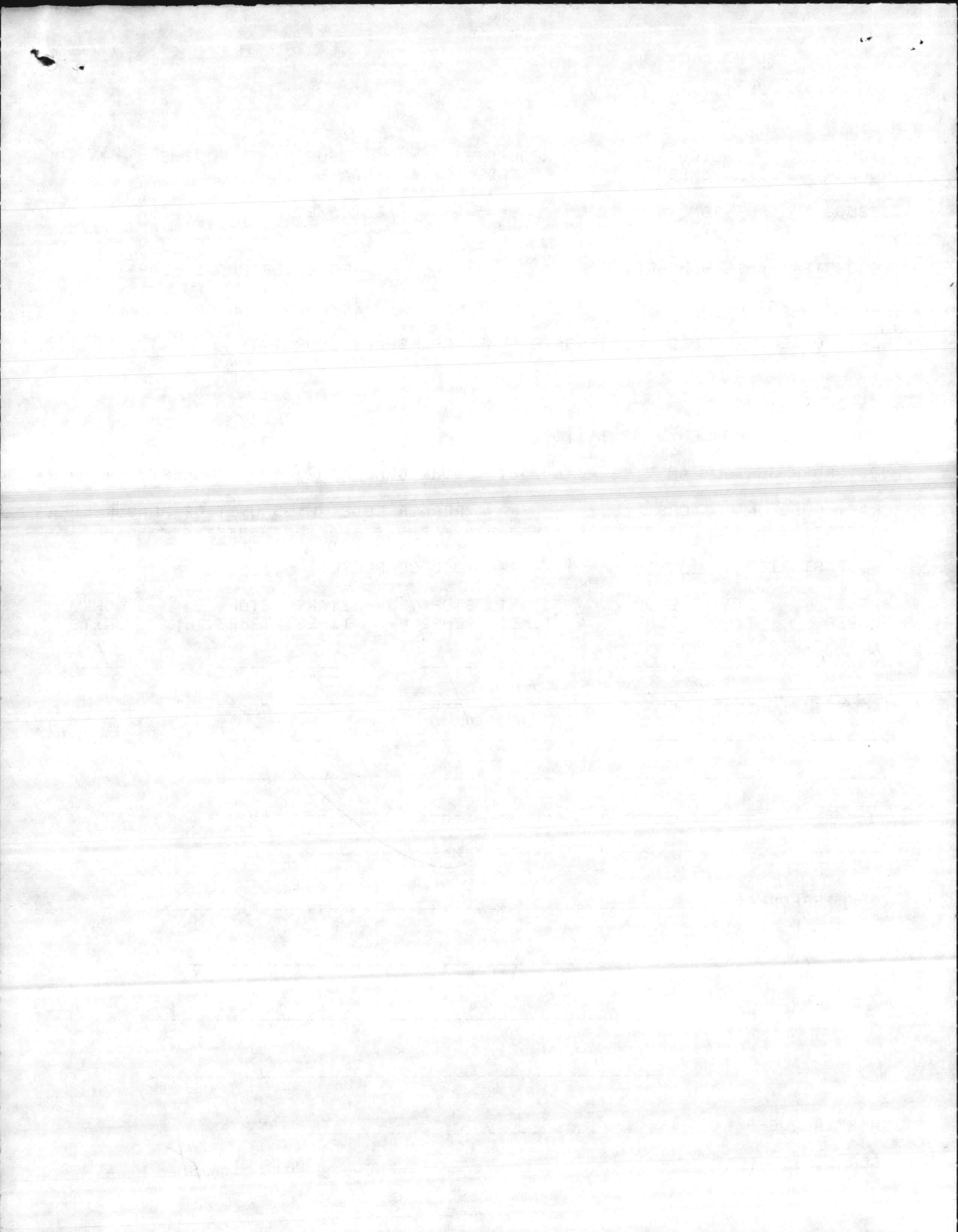

TICKET NUMBER: 338511 BUILDING NUMBER: GRD G10A REQUESTER CODE: B045 ISSUE DATE: 06/05/87 TIME: 11:29

REQUESTER NAME: HUMPHREY REQUESTER PHONE: 3099

WORK REQUEST NUMBER: PLANNED WORK UNITS: 1

WORK TO BE PERFORMED: DITCH-HAND DIG WITH SHOVEL

LOCATION OF PROBLEM: HP T-11

JOB ORDER SERIAL: AM 7 23 A046 2387 WORK GENERATOR: 02 PROPERTY: R (N\R)

CRAFT CODE: N EPS: 0.4 REPAIR CODE: T051 UNIT OF MEASURE: LF

=====

JOB STARTED: 6-11-87 JOB-COMPLETED: 6-11-87

BADGE NUMBER	START TIME1	STOP TIME1	START TIME2	STOP TIME2	START TIME3	STOP TIME3	WORK UNITS
10906	11:15	11:30	-----	-----	-----	-----	1
17469	11:15	11:30	-----	-----	-----	-----	-----
-----	-----	-----	-----	-----	-----	-----	-----
-----	-----	-----	-----	-----	-----	-----	-----
-----	-----	-----	-----	-----	-----	-----	-----
-----	-----	-----	-----	-----	-----	-----	-----

OTHER WORK PERFORMED: *remove dirt trap Assy + line*

MATERIAL USED: -----

USER'S SIGNATURE: _____ DATE: *H*

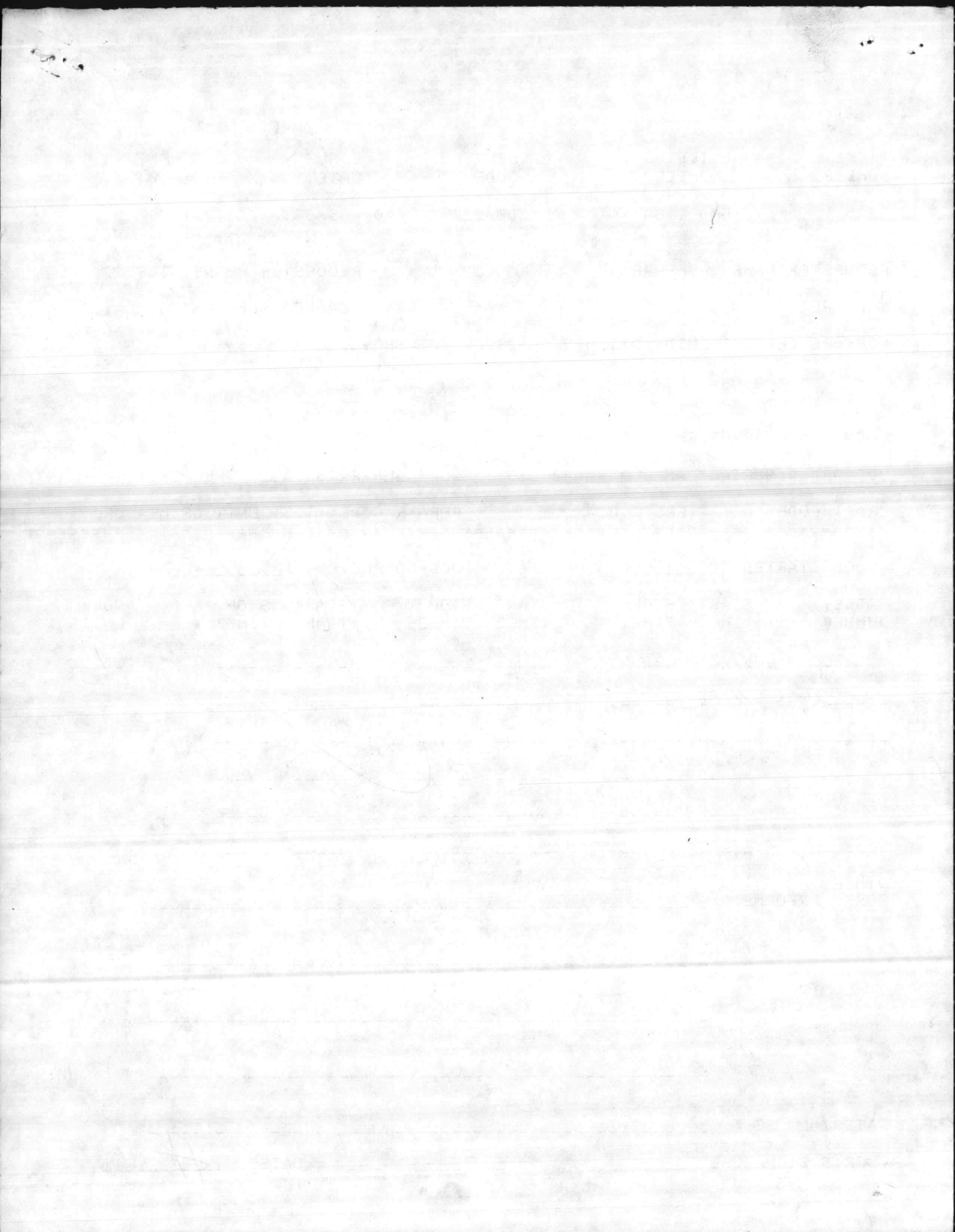

INSPECTION REPORT

MCBCL 11101/16

GRD GIRD

Area & Facility No.		Date	Inspector & Time (Hours) Used	Sheet #	of	Sheets	
AS 518 E		1-30-87	Humphrey	comp.			
Work Center	Urgency Code *	DEFICIENCIES: Include Size, Sketches, and/or Special Information regarding needed corrections.			*Action Taken	ESTIMATE Man Hours Total Cost	
87		INSULATE 6" LINE 312882 1 UNIT			H114	.4	
87		INSULATE 3" DRIP LEG 312883 1 UNIT			H114	.4	
87		INSTALL METAL ON INSULATION 312884 1 UNIT			H113	.8	
87		CLEAN AREA AFTER WORK IS COMPLETE 312885			H098	.8	
		WO# A056					
		1 pc 4"					
		1 pc 5"					

* URGENCY CODE: Enter appropriate Code as follows:

- A. Emergency nature, should be corrected as soon as possible.
- B. Essential Maintenance, should be corrected within one (1) year.
- C. Projected Maintenance, correction can wait one or more years, Indicate # of years.

** ACTION TAKEN

- 1. Emergency
- 2. Preventive Maint.
- 3. S. W. O. P.
- 4. Deferred Maintenance

1885

1886

1887

1888

TICKEY
NUMBER

BUILDING
NUMBER

REQUESTER
CODE

ISSUE
DATE

TIME

312985

GRD G11D

B045

04/30/87

16.08

REQUESTER NAME: HUMPHREY

REQUESTER PHONE: 3099

WORK REQUEST NUMBER:

PLANNED WORK UNITS: 1

WORK TO BE PERFORMED: PIT, SUMP, CLEAN OUT, MECHANICAL ROOM OR STEAM DIS
TRIBUTION PIT

LOCATION OF PROBLEM: AS 518E

JOB ORDER SERIAL: AM 7 23 A056 2387 WORK GENERATOR: 02 PROPERTY: R (N\R)

CRAFT CODE: N EPS: 0.7 REPAIR CODE: H098 UNIT OF MEASURE: EA

JOB STARTED: 6-8-87

JOB-COMPLETED: 6-8-87

BADGE NUMBER	START TIME1	STOP TIME1	START TIME2	STOP TIME2	START TIME3	STOP TIME3	WORK UNITS
18223	1445	1500					1
SHORTY	1445	1500					

OTHER
WORK PERFORMED:

MATERIAL USED: NONE

USER'S SIGNATURE:

DATE:

21

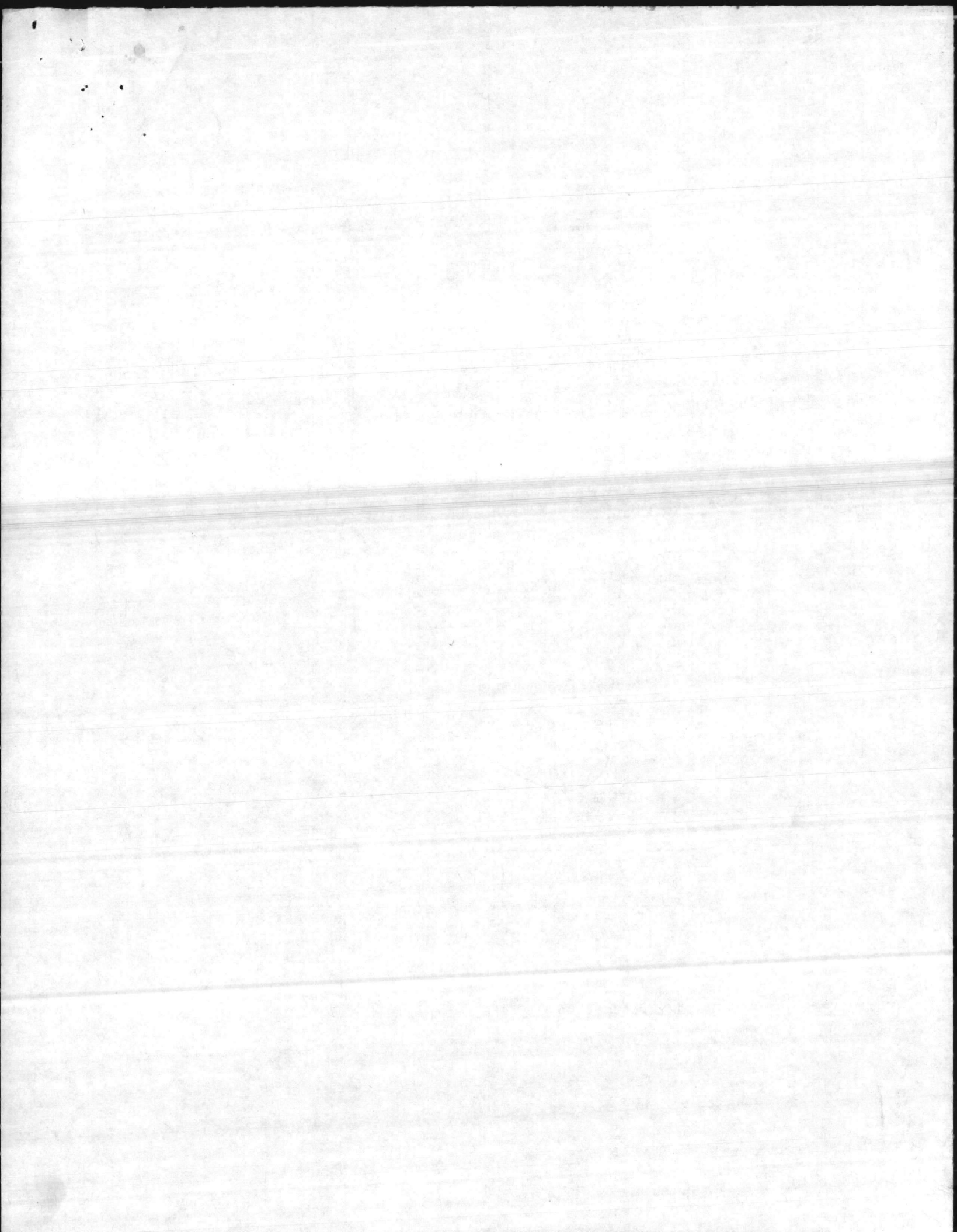

TICKET NUMBER: 312884 BUILDING NUMBER: GRD G11D REQUESTER CODE: B045 ISSUE DATE: 04/30/87 TIME: 16:07

REQUESTER NAME: HUMPHREY REQUESTER PHONE: 3099

WORK REQUEST NUMBER: PLANNED WORK UNITS: 2

WORK TO BE PERFORMED: INSULATION, INSTALL FIBERGLASS ON ELBOWS 90 & 45, C OVER WITH ALUMINUM

LOCATION OF PROBLEM: AS 518E

JOB ORDER SERIAL: AM 7 23 A056 2387 WORK GENERATOR: 02 PROPERTY: R (N\R)

CRAFT CODE: N EPS: 1.9 REPAIR CODE: H113 UNIT OF MEASURE: EA

JOB STARTED: 6-8-87 JOB-COMPLETED: 6-8-87

BADGE NUMBER	START TIME1	STOP TIME1	START TIME2	STOP TIME2	START TIME3	STOP TIME3	WORK UNITS
18223	1230	1300	1345	1430			2

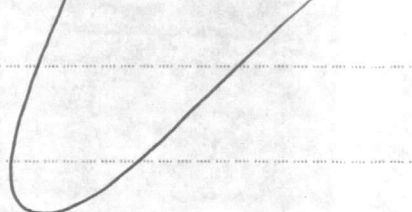
OTHER WORK PERFORMED: 

METAL COVER

MATERIAL USED: 3' OF 6" X 1 1/2" METAL COVER, 3' OF 4" X 1 1/2" METAL COVER, 50 STAPLES

USER'S SIGNATURE: _____ DATE: _____ #

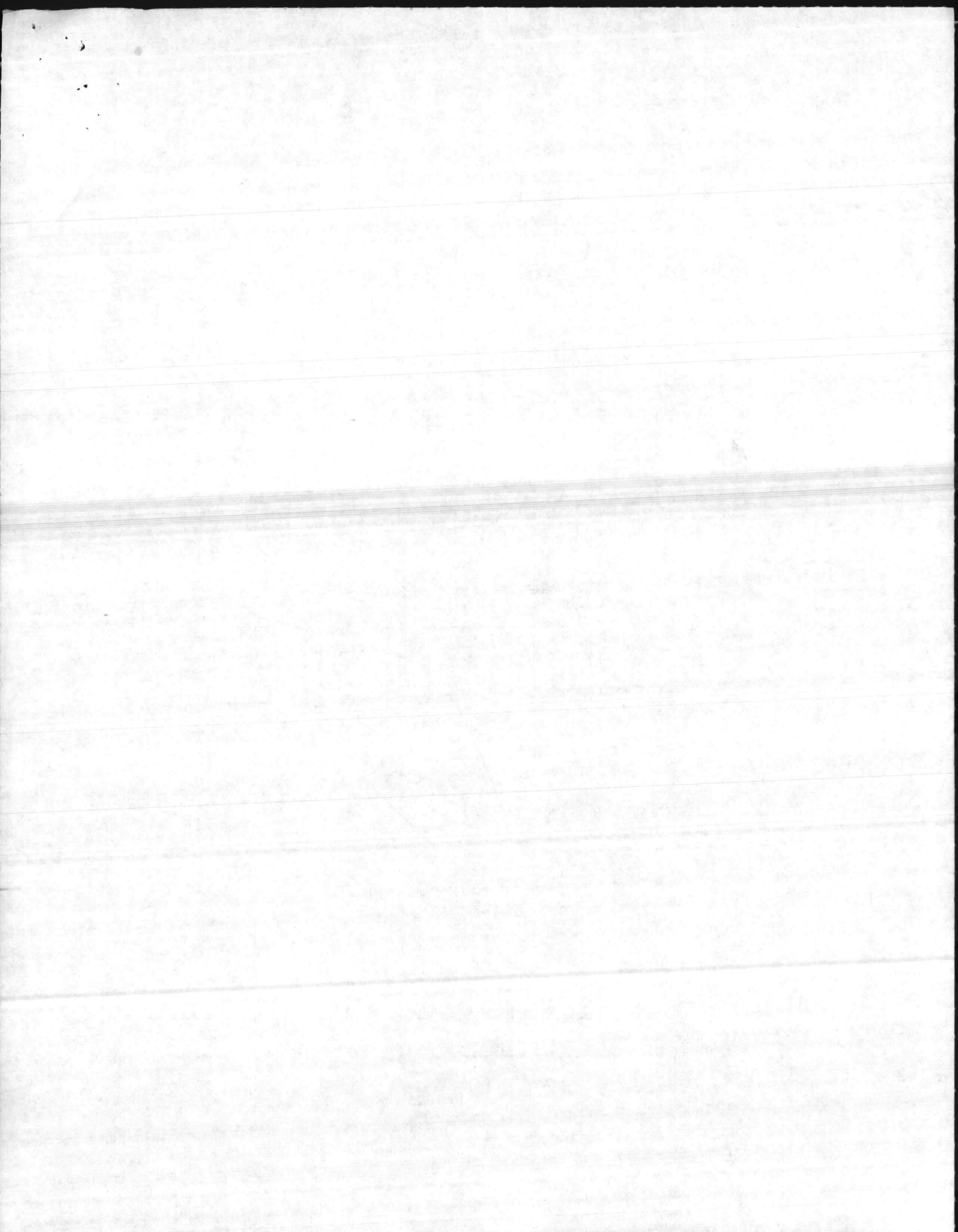

TICKET NUMBER: 312883 BUILDING NUMBER: GRD G11D REQUESTER CODE: B045 ISSUE DATE: 04/30/87 TIME: 16:07

REQUESTER NAME: HUMPHREY REQUESTER PHONE: 3099

WORK REQUEST NUMBER: PLANNED WORK UNITS: 1

WORK TO BE PERFORMED: INSULATION, INSTALL ON VALVES, FROM 1/4" TO 14" ID

LOCATION OF PROBLEM: AS 518E

JOB ORDER SERIAL: AM 7 23 A056 2387 WORK GENERATOR: 02 PROPERTY: R (NLR)

CRAFT CODE: N EPS: 0.7 REPAIR CODE: H114 UNIT OF MEASURE: EA

JOB STARTED: 6-8-87 JOB-COMPLETED: 6-8-87

GADGE NUMBER	START TIME1	STOP TIME1	START TIME2	STOP TIME2	START TIME3	STOP TIME3	WORK UNITS
18223	1315	1345					2

OTHER WORK PERFORMED: ① SEAL KNDSTCHTS WITH MASTIC

3/4" DRIPLES

MATERIAL USED: 3' OF 4" X 1 1/2" INSULATION, 1 1/2 PINTS OF MASTIC

USER'S SIGNATURE: _____ DATE: _____ AI

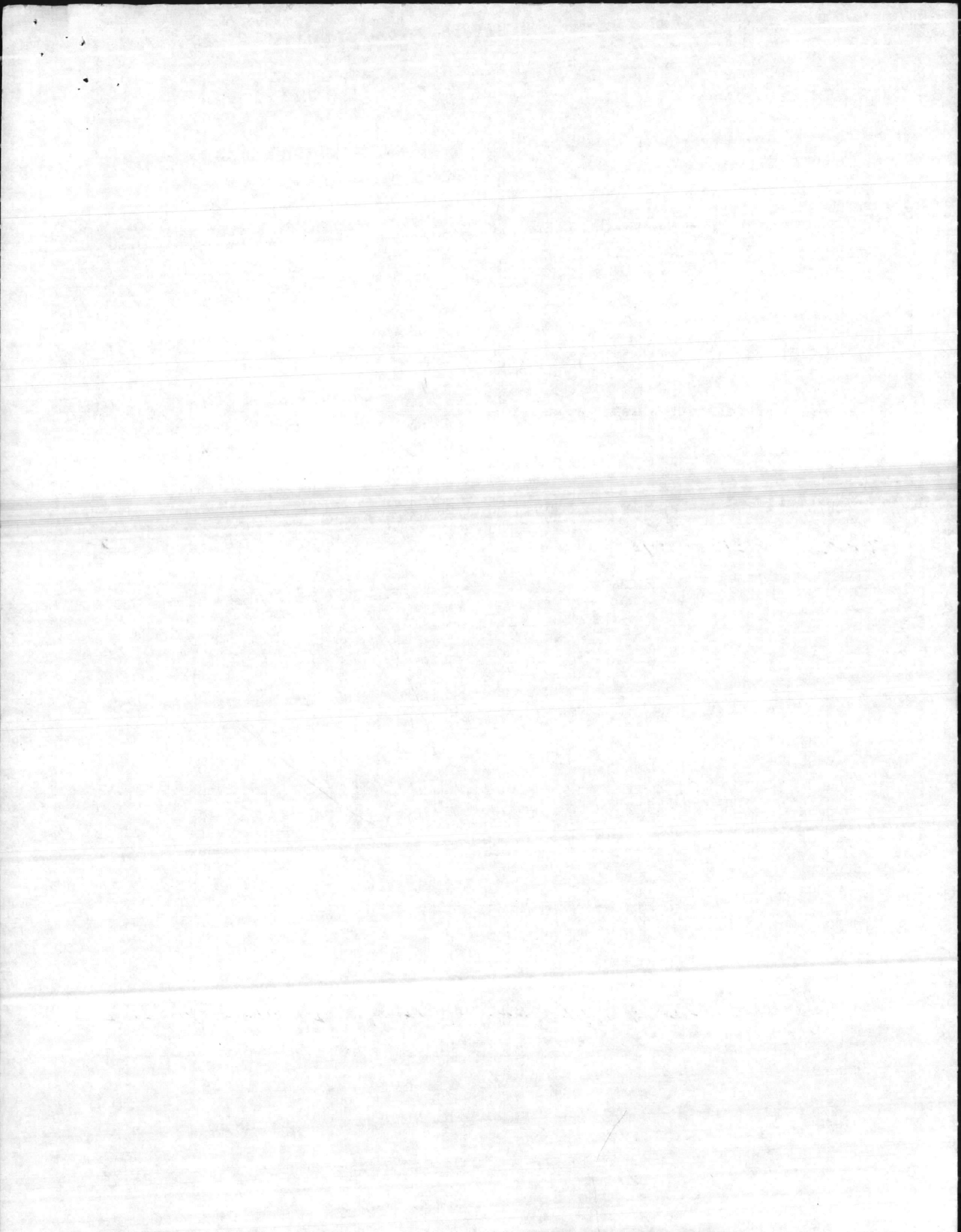

TICKET NUMBER: 312882 BUILDING NUMBER: GRD G11D REQUESTER CODE: B045 ISSUE DATE: 04/30/87 TIME: 16:06

REQUESTER NAME: HUMPHREY REQUESTER PHONE: 3099

WORK REQUEST NUMBER: PLANNED WORK UNITS: 1

WORK TO BE PERFORMED: INSULATION, INSTALL ON VALVES, FROM 1/4" TO 14" ID

LOCATION OF PROBLEM: AS 518E

JOB ORDER SERIAL: AM 7 23 A056 2387 WORK GENERATOR: 02 PROPERTY: R (N\R)

CRAFT CODE: N EPS: 0.7 REPAIR CODE: H114 UNIT OF MEASURE: EA

JOB STARTED: 6-8-87 JOB-COMPLETED: 6-8-87

BADGE NUMBER	START TIME1	STOP TIME1	START TIME2	STOP TIME2	START TIME3	STOP TIME3	WORK UNITS
18223	1130	1200					2

OTHER WORK PERFORMED: (1) SEAL ENDS + CUTS WITH MASTIC 6" LINE

MATERIAL USED: 3' OF 6" X 1 1/2" INSULATION, 1 1/2 PINTS OF MASTIC 25 STAPLES

USER'S SIGNATURE: DATE: #

