

INSPECTION REPORT-BOILERS
 NAVFAC 9-11014/41 (3/67)
 Supersedes NAVDOCKS 2544
 S/N 0105-LF-004-0000

DATE OF INSPECTION
 1 NOV 1978

TYPE OF INSPECTION
 A INTERNAL & EXTERNAL B INTERNAL & EXTERNAL WITH PRESSURE TEST C OPERATIONAL

1. FROM
 BASE MAINT. OFFICER CAMP LEJEUNE N.C.

2. TO
 Commandant Hdqtrs MARINE CORPS (CODE LFF)

14. CERTIFICATE ISSUED YES NO
 EXPIRES 24 JULY 1979
 15. BOILER INSPECTOR

James L. Sellen
 NAVY OR NATIONAL BOARD NO.
 NAUFAC 225
 16. REASON FOR NOT ISSUING CERTIFICATE

BOILER DATA

3. MANUFACTURER
 H.B. Smith

4. PROPERTY NO. 75	5. MFG. SERIAL NO. 25719	6. MFG. MODEL NO. BL1594-WF
7. BUILDING NO. 40	8. YEAR BUILT 1966	9. CAPACITY 4,000,000 BTU/HR

10. FUEL (Check)
 COAL OIL GAS

11. PRESSURE
 DESIGNED 30 psi OPERATING 12 psi TEST — psi

12. FEED WATER TREATMENT
 SATISFACTORY UNSATISFACTORY

13. TYPE
 WATER TUBE FIRE TUBE C. I.

17. BOILER USE
 HEATING

19. COMBUSTION
 12 % CO₂ % EXCESS O₂

18. COMBUSTION CONTROL (Mfg. Name)
 HONEYWELL

20. FLUE GAS TEMPERATURE
 AFTER BOILER 530 °F : AFTER HEAT TRAP °F

SAFETY DEVICES

SAFETY VALVES

21. MANUFACTURER WATTS	22. NUMBER AND SIZE 1-2"	23. PSI SETTING 30	24. CONDITION GOOD
---------------------------	-----------------------------	-----------------------	-----------------------

STEAM PRESSURE GAUGE

25. MANUFACTURER
 MARSHALLTOWN

26. CORRECTIONS
 WATER LEG CONSTANT _____ psi; OTHER _____ psi

27. REASON IF NOT TESTED

FIRING EQUIPMENT

ITEM	IN SERVICE	ALTERNATE
28. MANUFACTURER	WEIL M ^c LAINE	NONE
29. TYPE	NOZZIE SPRAY - PRESS ATOM	
30. FUEL GRADE	#2	

31. INSPECTOR'S COMMENTS
 OK

32. ATTACHMENT(S) (Check)
 COPY OF INSPECTOR'S REPORT SPECIAL COMMENTS

33. SIGNATURE
R.W. Sellen
 BY DIRECTION

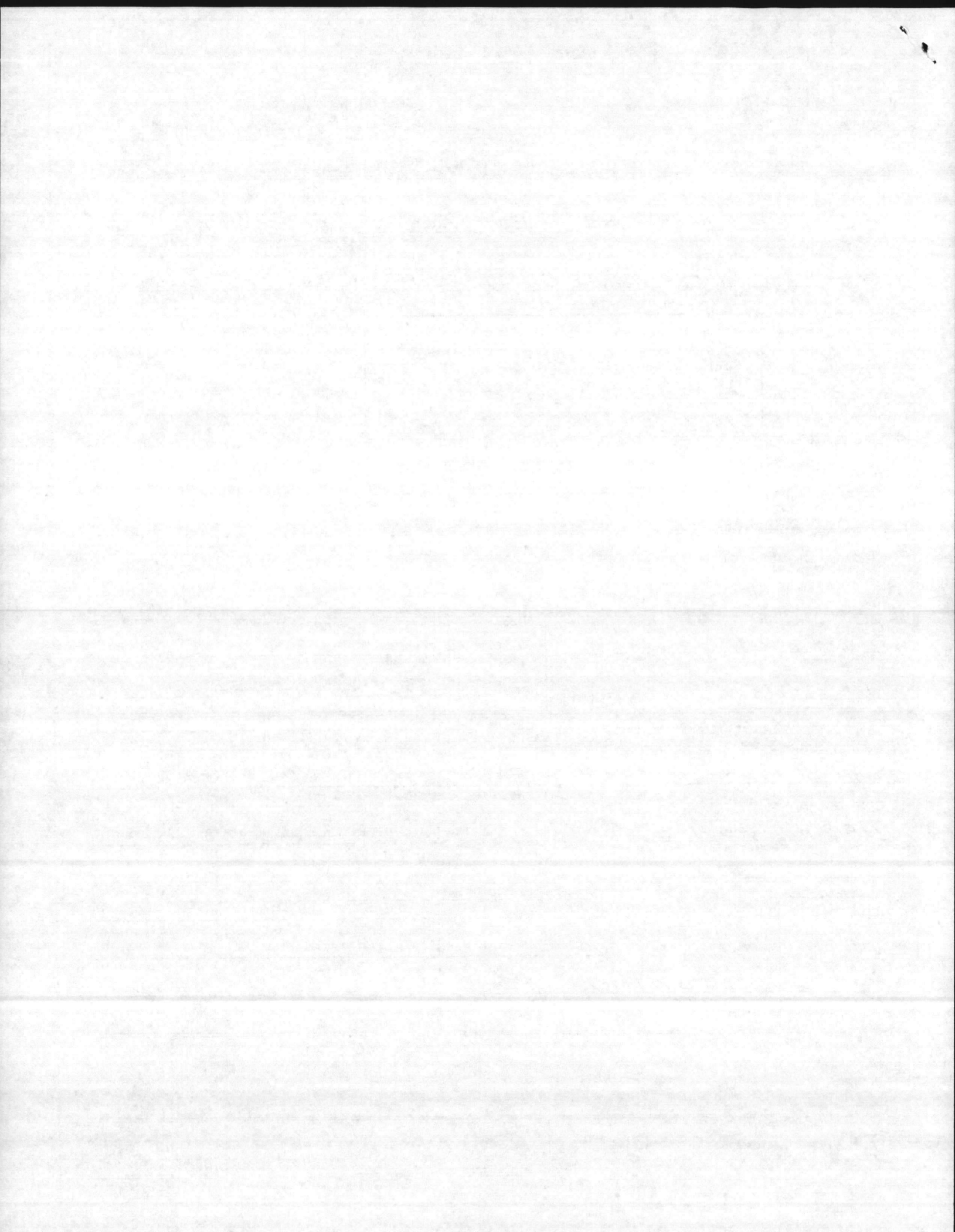

INSPECTION REPORT-BOILERS
 NAVFAC 9-11014/41 (3/67)
 Supersedes NAVDOCKS 2544
 S/N 0105-LF-004-0000

DATE OF INSPECTION
25 JULY 1978

TYPE OF INSPECTION
 A INTERNAL & EXTERNAL B INTERNAL & EXTERNAL WITH PRESSURE TEST C OPERATIONAL

1. FROM
BASE MAINT. OFFICER CAMP LETJUNE N.C.

14. CERTIFICATE ISSUED YES NO
 EXPIRES **23 JAN 1979**
 15. BOILER INSPECTOR

2. TO
Commandant Hdqtrs MARINE CORPS (Code LFF)

Jesse L. Sellers
 NAVY OR NATIONAL BOARD NO.

BOILER DATA

3. MANUFACTURER
H. B. Smith

NAVFAC 225
 16. REASON FOR NOT ISSUING CERTIFICATE

4. PROPERTY NO. **75** 5. MFG. SERIAL NO. **25719** 6. MFG. MODEL NO. **BL1594 W.F.**

7. BUILDING NO. **40** 8. YEAR BUILT **1966** 9. CAPACITY **4,000,000 BTU/HR**

10. FUEL (Check) COAL OIL GAS
 11. PRESSURE
 DESIGNED **30** psi OPERATING **12** psi TEST **45** psi

12. FEED WATER TREATMENT SATISFACTORY UNSATISFACTORY
 13. TYPE WATER TUBE FIRE TUBE C. I.

17. BOILER USE
HEATING

18. COMBUSTION CONTROL (Mfg. Name)
HONEYWELL

19. COMBUSTION
 _____ % CO₂ _____ % EXCESS O₂

20. FLUE GAS TEMPERATURE
 AFTER BOILER _____ °F : AFTER HEAT TRAP _____ °F

SAFETY DEVICES
SAFETY VALVES

21. MANUFACTURER **WATTS** 22. NUMBER AND SIZE **1-2"** 23. PSI SETTING **30** 24. CONDITION **-**

STEAM PRESSURE GAUGE

25. MANUFACTURER **MARSHALLTOWN** 26. CORRECTIONS
 WATER LEG CONSTANT _____ psi; OTHER _____ psi
 27. REASON IF NOT TESTED

FIRING EQUIPMENT

ITEM	IN SERVICE	ALTERNATE
28. MANUFACTURER	WEIL M^cLAINE	NONE
29. TYPE	NOZZLE SPRAY - PRESS ATOM	
30. FUEL GRADE	#2	

31. INSPECTOR'S COMMENTS
OK

32. ATTACHMENT(S) (Check)
 COPY OF INSPECTOR'S REPORT SPECIAL COMMENTS

33. SIGNATURE
R. M. Sellers
 BY DIRECTION

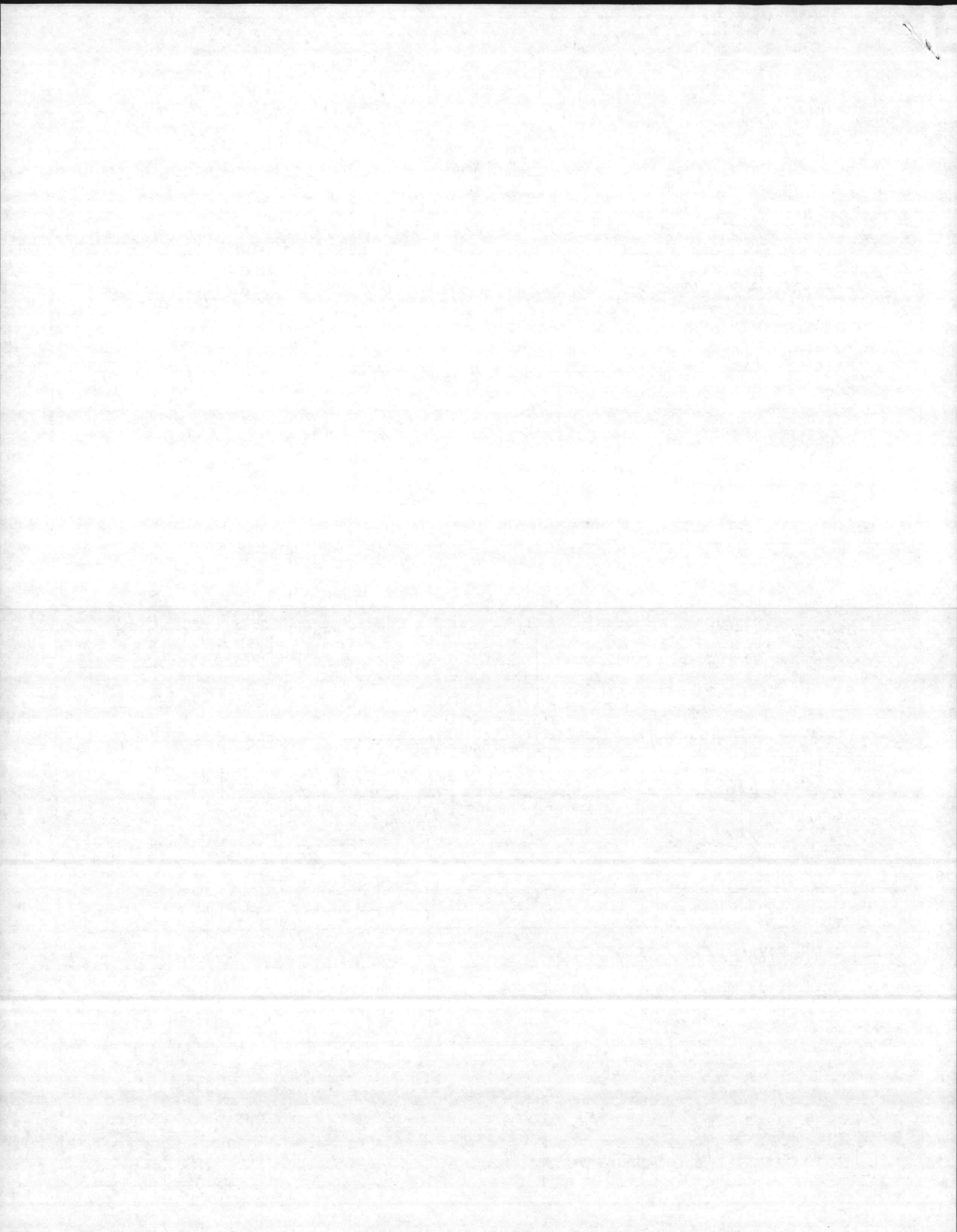

INSPECTION REPORT-BOILERS
 NAVFAC 9-11014/41 (3/67)
 Supersedes NAVDOCKS 2544
 S/N 0105-LF-004-0000

DATE OF INSPECTION
 12-2-76

TYPE OF INSPECTION
 A INTERNAL & EXTERNAL B INTERNAL & EXTERNAL WITH PRESSURE TEST C OPERATIONAL

1. FROM
 Base Maint Officer Camp Lejeune N.C.

14. CERTIFICATE ISSUED YES NO
 EXPIRES 5-3-77

2. TO
 Commandant Hqs Marine Corps (Code LFF)

15. BOILER INSPECTOR
 E.O. Mcbley
 NAVY OR NATIONAL BOARD NO.

BOILER DATA

3. MANUFACTURER
 H.B. Smith

4. PROPERTY NO. 75	5. MFG. SERIAL NO. 35719	6. MFG. MODEL NO. BL1594-W.F.
7. BUILDING NO. 40	8. YEAR BUILT 1966	9. CAPACITY 4,000,000 BTU/HR
10. FUEL (Check) <input type="checkbox"/> COAL <input checked="" type="checkbox"/> OIL <input type="checkbox"/> GAS		11. PRESSURE DESIGNED 30 psi OPERATING 12 psi TEST - psi
12. FEED WATER TREATMENT <input type="checkbox"/> SATISFACTORY <input type="checkbox"/> UNSATISFACTORY		13. TYPE <input type="checkbox"/> WATER TUBE <input type="checkbox"/> FIRE TUBE <input checked="" type="checkbox"/> C. I.

16. REASON FOR NOT ISSUING CERTIFICATE

17. BOILER USE
 Heating

19. COMBUSTION
 8.5 % CO₂ % EXCESS O₂

18. COMBUSTION CONTROL (Mfg. Name)
 Honeywell

20. FLUE GAS TEMPERATURE
 AFTER BOILER 450 °F ; AFTER HEAT TRAP °F

SAFETY DEVICES
SAFETY VALVES

21. MANUFACTURER Watts	22. NUMBER AND SIZE 1-2"	23. PSI SETTING 30	24. CONDITION Good
---------------------------	-----------------------------	-----------------------	-----------------------

STEAM PRESSURE GAUGE

25. MANUFACTURER Marshalltown	26. CORRECTIONS WATER LEG CONSTANT _____ psi; OTHER _____ psi
----------------------------------	--

27. REASON IF NOT TESTED

FIRING EQUIPMENT

ITEM	IN SERVICE	ALTERNATE
28. MANUFACTURER	Weil McLaine	None
29. TYPE	Nozzle, spray, press atom.	
30. FUEL GRADE	#2	

31. INSPECTOR'S COMMENTS
 OK

32. ATTACHMENT(S) (Check)
 COPY OF INSPECTOR'S REPORT SPECIAL COMMENTS

33. SIGNATURE
 Daniel L. White
 BY DIRECTION

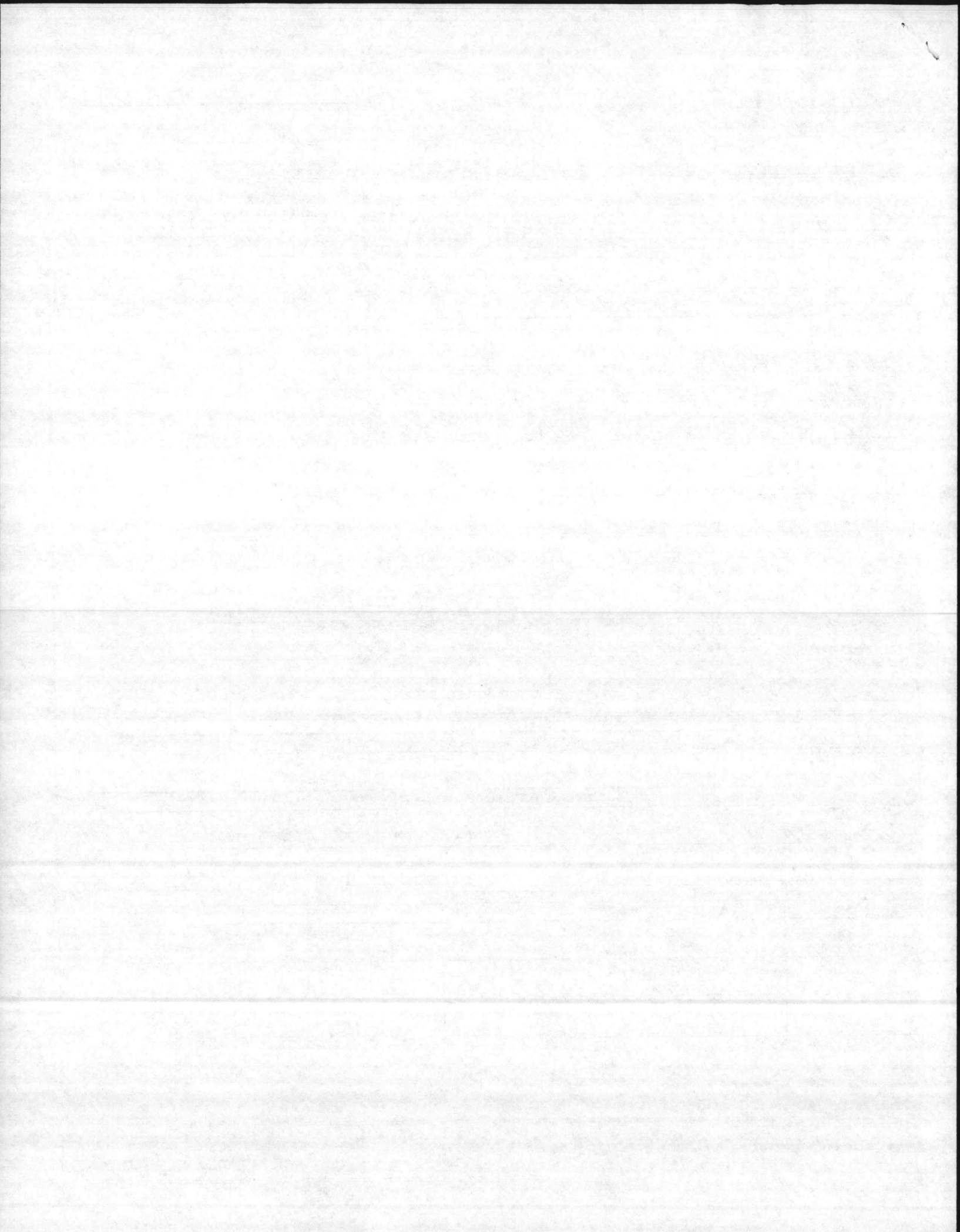

INSPECTION REPORT-BOILERS
 NAVFAC 9-11014/41 (3/67)
 Supersedes NAVDOCKS 2544
 S/N 0105-004-0000

DATE OF INSPECTION
5-7-76

TYPE OF INSPECTION
 A INTERNAL & EXTERNAL B INTERNAL & EXTERNAL WITH PRESSURE TEST C OPERATIONAL

1. FROM
Base MAINT OFFICER Camp Lejeune N.C.

2. TO
Commandant Adjuts MARINE CORPS (Code 411)

BOILER DATA

3. MANUFACTURER
H.B. Smith

4. PROPERTY NO. 75 5. MFG. SERIAL NO. 25719 6. MFG. MODEL NO. BL1594-WI

7. BUILDING NO. 40 8. YEAR BUILT 1966 9. CAPACITY 4,000,000 BTU/HR.

10. FUEL (Check) COAL OIL GAS 11. PRESSURE DESIGNED 30 psi OPERATING 12 psi TEST 45 psi

12. FEED WATER TREATMENT SATISFACTORY UNSATISFACTORY 13. TYPE WATER TUBE FIRE TUBE C. I.

14. CERTIFICATE ISSUED YES NO
 EXPIRES 11-18-76

15. BOILER INSPECTOR
E.O. Mobley
 NAVY OR NATIONAL BOARD NO

NAVFAC 101
 16. REASON FOR NOT ISSUING CERTIFICATE

17. BOILER USE
Heating

18. COMBUSTION CONTROL (Mfg. Name)
Noneywell

19. COMBUSTION
 % CO₂ _____ % EXCESS O₂ _____

20. FLUE GAS TEMPERATURE
 AFTER BOILER _____ °F : AFTER HEAT TRAP _____ °F

**SAFETY DEVICES
 SAFETY VALVES**

21. MANUFACTURER
WATTS

22. NUMBER AND SIZE
1-2"

23. PSI SETTING

24. CONDITION

STEAM PRESSURE GAUGE

25. MANUFACTURER
MARSHALLTOWN

26. CORRECTIONS
 WATER LEG CONSTANT _____ psi; OTHER _____ psi

27. REASON IF NOT TESTED

FIRING EQUIPMENT

ITEM	IN SERVICE	ALTERNATE
28. MANUFACTURER	<u>Weil M^c Laine</u>	<u>NONE</u>
29. TYPE	<u>Nozzle Press. Atom.</u>	
30. FUEL GRADE	<u>#2</u>	

31. INSPECTOR'S COMMENTS
O.K.

32. ATTACHMENT(S) (Check)
 COPY OF INSPECTOR'S REPORT SPECIAL COMMENTS

33. SIGNATURE
Daniel L. White
 BY DIRECTION

