

for Mr. Tom Carr, Lot 13

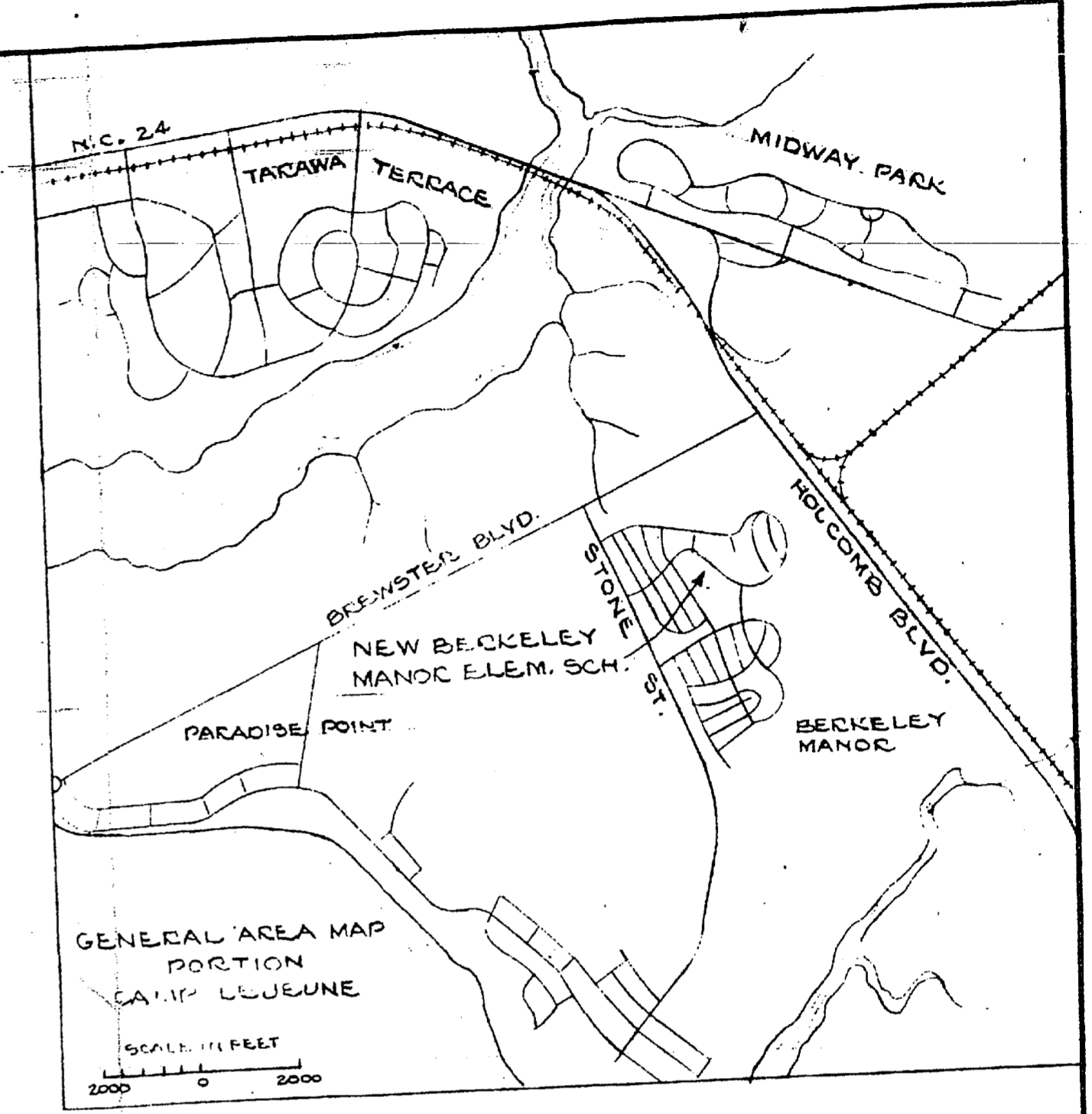
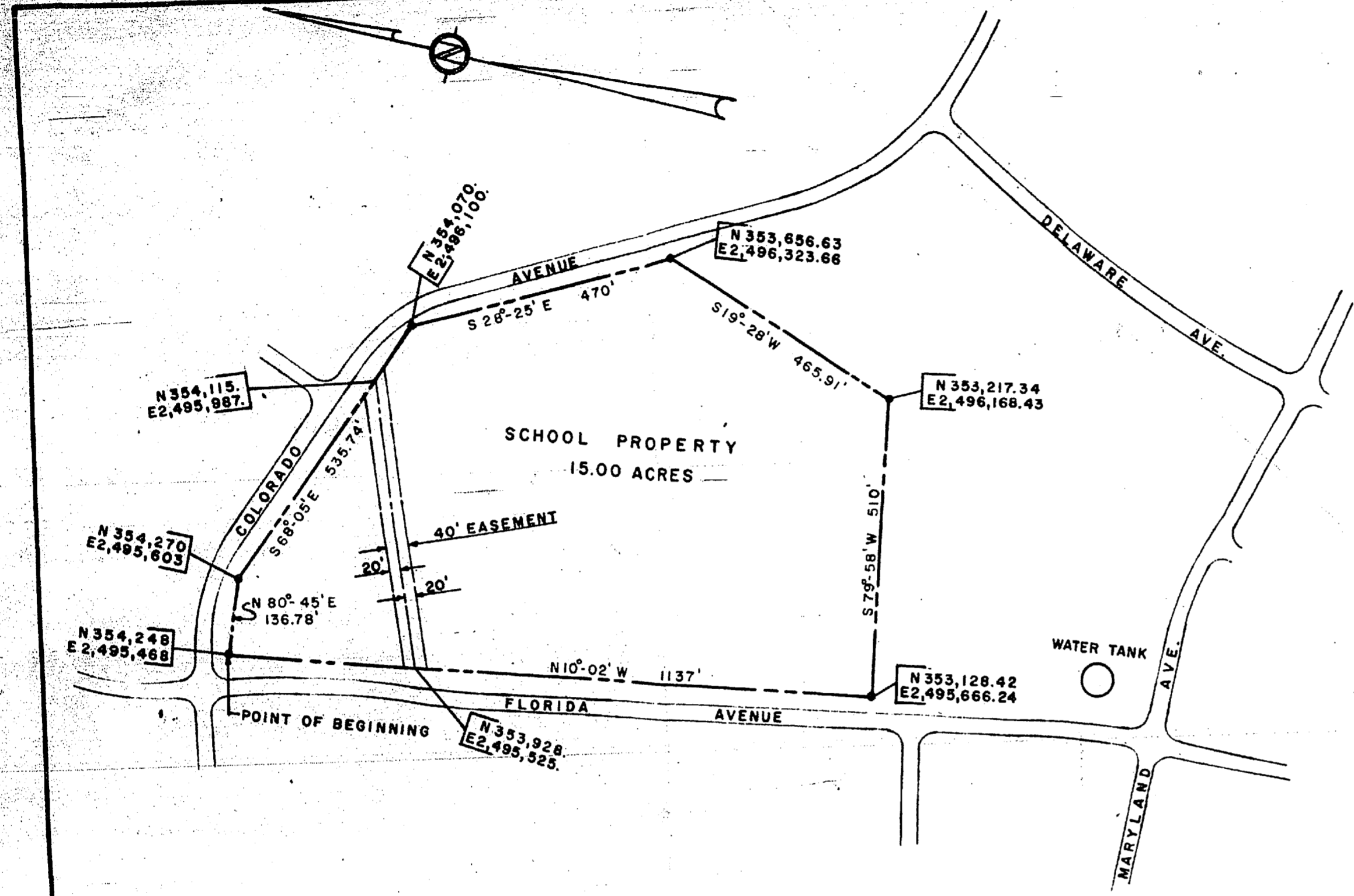

DESCRIPTION

Located in Whiteoak Township, Onslow County, State of North Carolina, within the limits of the U. S. Marine Corps Base, Camp Lejeune and being situated in that area known as Berkeley Manor and being more particularly described as follows: Beginning at grid point N354,248-E2,495,468 and running N80°-45'E 136.78 feet to grid point N354,270-E 2,495,603; thence S68°-05'E 535.74 feet to grid point N354,070-E2,496,100; thence S28°-25'E 470 feet to grid point N353,217.34-E2,496,168.43; thence S19°-28'W 465.91 feet to grid point N353,656.63-E2,496,323.66; thence S79°-58'W 510 feet to grid point N353,128.42-E2,495,666.24; thence N10°-02'W 1137 feet to the beginning, said tract containing 15 acres and being subject to a water line and power line easement running from grid point N353,928-E2,495,525 to grid point N354,115-E2,495,987, said easement being 40' wide and being centered on said line. All bearings and grid coordinate values refer to the North Carolina Grid System.

P W DRAWING NO 7035	MARINE CORPS BASE CAMP LEJEUNE, NORTH CAROLINA	
DES. <i>[Signature]</i>	PLAT AND DESCRIPTION FOR NEW ELEMENTARY SCHOOL BERKELEY MANOR PRELIMINARY	
DRWN. <i>[Signature]</i>		
CHK. <i>[Signature]</i>		
SURV. <i>[Signature]</i>		
APPROVED	SUBMITTED <i>July 6, 1963</i>	SCALE 1"=200'
THE QUARTERMASTER GENERAL OF THE MARINE CORPS.	PUBLIC WORKS OFFICER	SHEET 1 OF 1 Y & D DWG NO.

