

Mr. Tom Carr 6/13

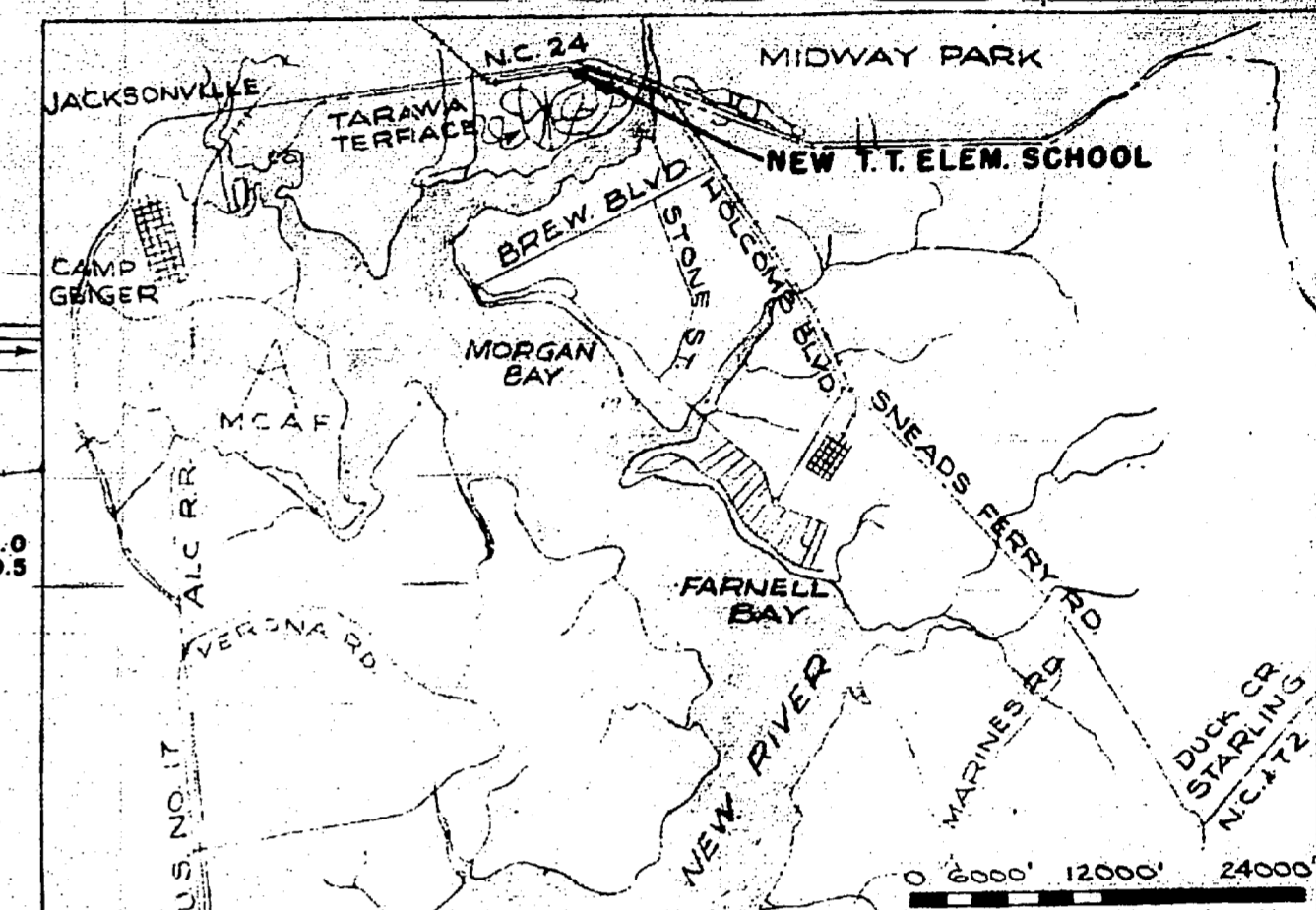
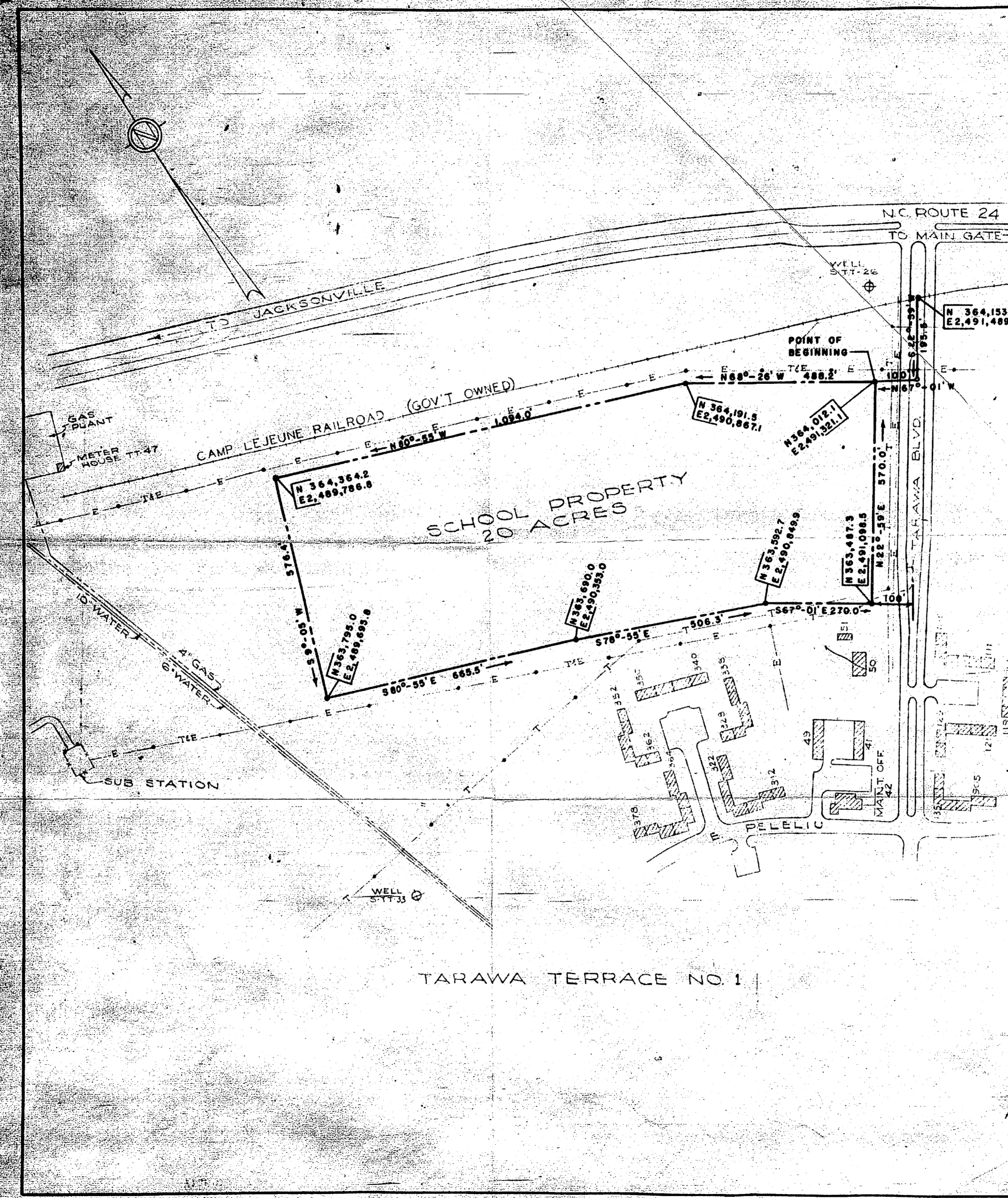

DESCRIPTION

Located in Jacksonville township, Onslow County, State of North Carolina, within the limits of the U. S. Marine Corps Base, Camp Lejeune, and being situated on the western side of Tarawa Boulevard within the area known as Tarawa Terrace #1 and being more particularly described as follows:

Beginning at grid point N364,012.1 E2,491,321.1, said point lying N67°-01' W a distance of 100 feet from a point lying in the center of Tarawa Boulevard, said latter point being located S22°-59' W, as measured along the center line of said Tarawa Boulevard a distance of 195.5 feet from the intersection of said centerline and the centerline of the government-owned railroad and runs thence N68°-26' W 488.2 feet to grid point N364,191.5 E2,490,867.1; thence N22°-59' W 1,094 feet to grid point N364,364.2 E2,489,786.3; thence S9°-01' W 576.4 feet to grid point N363,795.0 E2,489,695.8; thence S80°-55' E 665.5 feet to grid point N363,690.0 E2,490,353.0; thence S78°-55' E 506.3 feet to grid point N363,592.7 E2,490,849.9 thence S67°-01' E 270 feet to grid point N363,487.3 E2,491,088.5; thence N22°-59' E, as measured parallel with the said centerline of Tarawa Boulevard, a distance of 570 feet to the beginning, said tract containing 20 acres with all grid points and their coordinate values referring to the North Carolina Grid System.

TARAWA TERRACE NO. 1

P. W. DRAWING NO. <b>7030</b>	MARINE CORPS BASE CAMP LEJEUNE, NORTH CAROLINA	
DES. DRW' <i>LA SMITH</i> TR.	<b>PLAT AND DESCRIPTION FOR NEW TARAWA TERRACE ELEMENTARY SCHOOL</b>	
CHK' <i>LA SMITH</i> SUP' <i>LA SMITH</i> DIR DES' <i>LA SMITH</i>		
APPROVED _____	SUBMITTED <i>Aug 2, 1945</i>	SCALE 1" = 200'
THE QUARTERMASTER GENERAL OF THE MARINE CORPS	COMMANDING GENERAL	SHEET 1 OF 1 Y & D DWG NO.

