

NAVFAC P-72

Department of the Navy
Facility Category Codes

FRED
ESTES

PWC

NAVAL FACILITIES ENGINEERING COMMAND PUBLICATIONS TRANSMITTAL

1. TITLE	NUMBER	DATE
DEPARTMENT OF THE NAVY FACILITY CATEGORY CODES	NAVFAC P-72 MARCH, 1980 CHANGE 1	NOV 1981

2. ATTACHMENTS

INSERT A, THROUGH INSERT K

3. EXPLANATION

Insert INSERT A, through INSERT K between page X and page 1.
These inserts constitute Change 1 to NAVFAC P-72. New or revised
Category Codes indicated herein supersede existing Category Codes.
See Note 1 on INSERT J for additional instructions.

*all changes indicated further back
with a red tick-mark.*

4. DISTRIBUTION

Distribution list is on reverse side of this page.

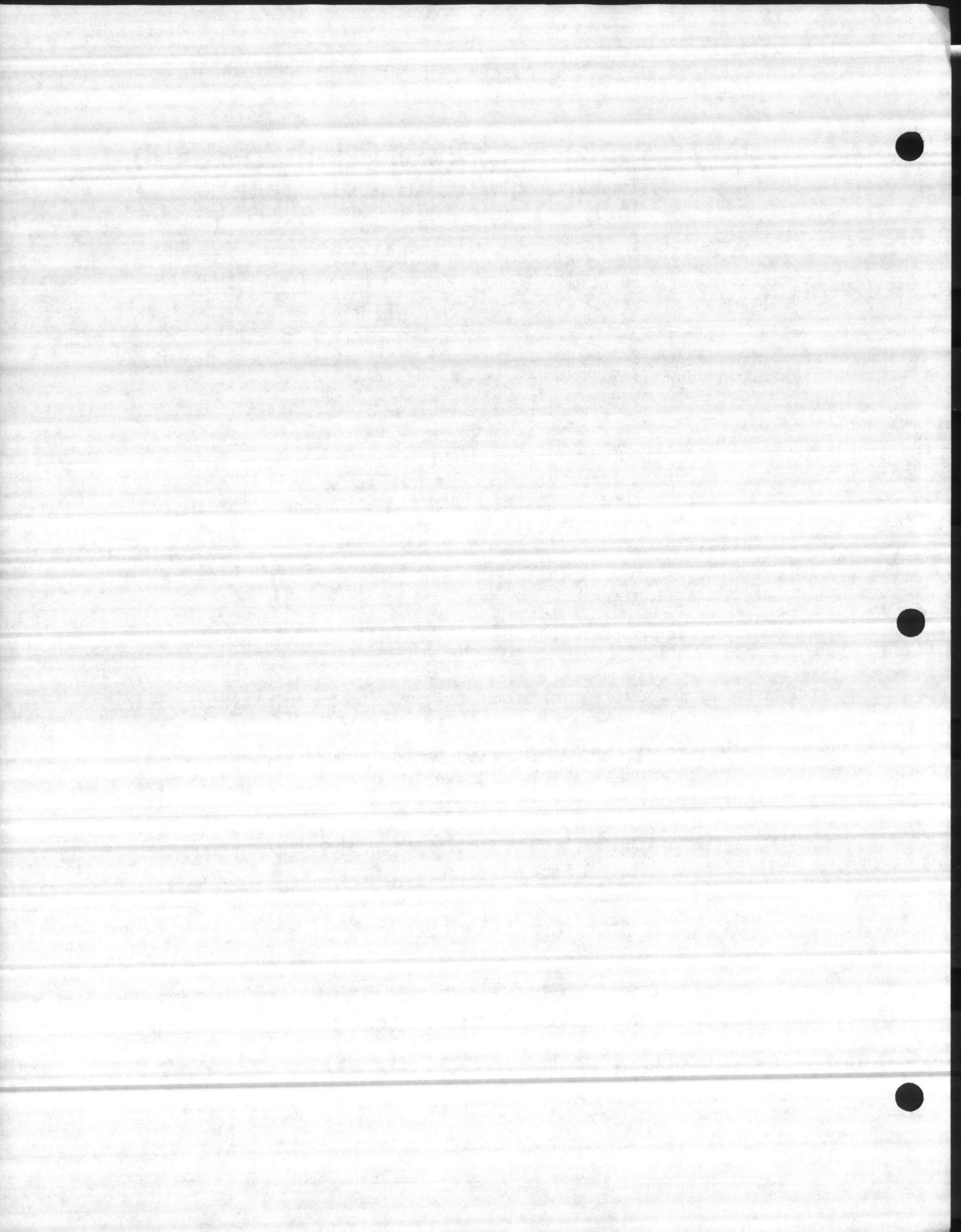

CONTENTS

ITEM/DESCRIPTION

PAGE

Foreword.....i
Introduction.....v
Units of Measure.....ix
Investment Category Code Descriptions.....x

Category Codes, Nomenclature (CCN) and UMs
by Basic Categories as follows:

111 through 149 Operational (Exc Waterfront)..... 1
150 through 169 Waterfront Facilities.....15
170 through 179 Training Facilities.....20
210 through 219 Maintenance Facilities.....23
220 through 229 Production Facilities.....35
300 through 390 RDT&E Facilities.....41
400 through 451 Supply Facilities.....49
500 through 550 Hospital, Medical, Dental.....57
600 through 690 Administrative Facilities.....58
711 through 714 Family Housing Facilities.....60
720 through 725 Unaccompanied Personnel Housing Facilities.....66
730 through 750 Community Facilities.....69
760 Museums and Memorials.....75
800 through 890 Utilities and Ground Improvements.....77
910 through 923 Land, Owned or Ingranted.....92
930 through 939 Site Improvements.....97

Appendix "A" Investment Category Identification by
Category Codes and Maintenance Cost Accounts.....99
Alphabetical Index for Category Codes for Navy Facility Assets.....Index 1

NOTE: This publication cancels and supersedes NAVFAC P-72, Department of the Navy Facility Category Codes of March 1980 in its entirety. See paragraph 6 of Introduction for major revisions and additions to this document.

FOREWORD

This publication establishes the category codes, nomenclature, facility type, and required units of measure for identifying, classifying and quantifying Navy facility requirements and assets. Also reported, and related to the category codes, are established Department of the Navy Investment Categories and Maintenance Cost Accounts as established by the Comptroller of the Navy. NAVFAC P-72 of March 1980 is hereby cancelled and superseded.

The category codes established herein are structured on a broader coding included in the current issues of DOD Instructions 4165.3, Department of Defense Facility Classes and Construction, and 4165.14, Inventory of Military Real Property. Those instructions interpret and implement TITLE 10 USC 2701, a statute requiring DOD to maintain an inventory of military real property. Navy's portion of that inventory is the Real Property Inventory which is based on the category codes established herein.

The Navy Facilities System is organized to provide an integrated data base for all aspects of this Command's responsibilities in the facilities business - planning, programming, budgeting, acquiring, inventorying, maintaining, operating and disposing of real property. NAVFAC P-424, Navy Facilities System, describes those applications comprising the NFS.

The contents of this publication are recorded in the Category Code Directory File maintained in the NAVFAC Facilities Systems Office (FACSO) Port Hueneme, California. That file provides consistent category code data to ADP applications maintained by the FACSO.

This publication is certified as an official publication of the Command and, in accordance with the Secretary of the Navy Instruction 5600.16, has been reviewed and approved.

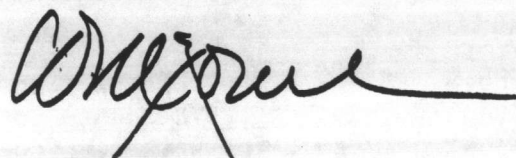

W. M. Zobel
Rear Admiral, CEC, U.S. Navy
Commander
Naval Facilities Engineering Command

INTRODUCTION

1. **APPLICABILITY AND SCOPE.** The FOREWORD describes those applications within the Navy Facilities System (NFS) wherein the Category Codes/Nomenclature/Units of Measure (CCNs) established in this publication are to be used. Within those applications, the CCNs are required to identify, classify and quantify all military real property facilities owned or controlled by the U.S. Government and assigned to the Department of the Navy. To serve the NFS and the Real Property Inventory (RPI), the Category Code Directory file has been automated at the Facility Systems Office (FASCO) located at the Naval Construction Battalion Center, Port Hueneme, California, 93043. This file also includes the Department of the Navy Investment Categories (ICs) and the Comptroller of the Navy (NAVCOMPT) Maintenance Cost Accounts (MCAs) displayed herein.

2. **GUIDANCE FOR USE OF CCNs.** Different applications of the CCNs require different guidance for their use. Such guidance is provided in current editions of NAVFAC and Marine Corps publications which address those applications. Typical thereof are the following series of directives which reference NAVFAC P-72 with respect to CCNs:

- a. NAVFAC P-78, Navy Facility Assets Data Base Procedures Manual
- b. NAVFAC P-80, Facility Planning Criteria for Navy and Marine Corps Shore Installations
- c. NAVFACINST 11010.44, Shore Facilities Planning (SFP) Manual
- d. NAVFAC MO 322, Inspection for Maintenance of Public Works and Public Utilities.
- e. Marine Corps Order P 11000.12, Real Property Facilities Manual, Vol. 2, Facilities Planning and Programming

3. **MILITARY REAL PROPERTY (FACILITIES).** Land (the acreage) assigned to any one of the Armed Services is considered Military Real Property, class 1. All other real property items so assigned and constructed on or in the land (buildings, structures and utilities) are considered Military Real Property, class 2. All Military Real Property is either class 1 or 2. Every reportable item of real property, be it class 1 or class 2, is considered a facility. A parcel of land (either a fraction of, or all of the land on which an activity is located) is a facility, as is each building, structure, and utility constructed on or in that land.

4. **DOD BASIC CATEGORIES, DODINST 4165.3** (mentioned in the foreword) requires the categorizing, within property classes 1 and 2, of all Military Real Property and prescribes a structured series of Basic Categories for that purpose. One series of codes (the 900 series) is applicable only to class 1 property. The codes included therein indicate the nature, degree and type of the U.S. Government's interest (permanent, temporary, fee title, lease, permit, etc.) in the land and the method by which that interest was acquired. Eight other series of codes (the 100, 200, 300 --- 800 series) are applicable only to class 2 property and, unlike the 900 series, are indicative of the use made of the class 2 property.

5. **CODE STRUCTURE.** The CCNs tabulated herein have been developed on the structured base of the three digit DOD specified Facility Classes, Category Groups and Basic Categories to which two digits have been added to provide more definitive and effective categorization of Navy's facility assets. The structure of the DOD Basic Category and the CCNs is as follows:

- a. The first digit identifies the nine broad DOD facility classes:
 - Operational and Training Facilities.....100 Series
 - Maintenance and Production Facilities.....200 Series
 - Research, Development and Test Facilities.....300 Series
 - Supply Facilities.....400 Series
 - Hospital/Medical Facilities.....500 Series
 - Administrative Facilities.....600 Series
 - Housing and Community Facilities.....700 Series
 - Utilities and Ground Improvements.....800 Series

(The above are applicable only to class 2 property)

Real Estate.....900 Series
 (The 900 Series is applicable only to class 1 property).

- b. The second digit identifies the two or more DOD Category Groups within each of the nine facility classes,
- c. The third digit identifies the DOD Basic Category, and
- d. The fourth and fifth digits identify specific Navy Facilities within DOD Basic Categories.
- e. The following graphically illustrates the development of two Navy Category Codes, using a "Public Works Shop" as one example and a "Water Distribution Line, Potable" as another:

Facility Class	Category Group	Basic Category	Nomenclature (From DODINST 4165.3)
200			Maintenance & Production Facilities
800			Utilities and Ground Improvements
	210		Maintenance Group
	840		Water Utility Group
		219	Facilities Maintenance & Repair
		842	Water Distribution
	Category Code (Navy)		Nomenclature (From NAVFAC P-72)
	219-10		Public Works Shop
	842-10		Water Distribution Line, Potable

6. CURRENT REVISIONS. This edition of NAVFAC P-72 differs from the previous editions in seven significant respects which are as follows:

- a. The Office of the Secretary of Defense (OSD) has revised Basic Category 153 from Cargo Handling Facilities to Cargo Handling or Staging Area and simultaneously created a new Basic Category 156, Cargo Handling Facilities/Building. Several Category Codes within Basic Category 153 have been reassigned to 156.
- b. OSD has established several new Category Groups and Basic Categories within the 300 Facility Class. As a result of this addition, it has become necessary to thoroughly review all of the Category Codes in the 300 Facility Class and revise, delete, and add new codes as required.

The only category codes numbers which have not changed, but now have a different nomenclature are: 300, 310, 390, 390-10, 390-14, 390-18 and 390-20.

- c. A new Unit of Measure has been established for use in the 400 Facility Class. Units of measure formerly specified for Covered General Supply Facilities in Basic Categories 431 and 441 were Square Feet (SF), Net Square Feet (NS) and Average Clear Stacking Height (SH). A new Unit of Measure has been developed, "TC" or Total Cubic Feet, which is now substituted for NS in order to facilitate the review of supply facility requirements by eliminating some of the calculations required to determine deficiencies and excesses, since $TC = NS \times SH$.
 - d. OSD has revised the nomenclature for Category Group 510, 530 and 550. Accordingly, category codes within these groups have been reassigned as required.
 - e. A new Unit of Measure has been established for use in the 500 Facility Class. LC, or Light Care, refers to a berthing space in a hospital designed for Light Care or Alcohol/Rehabilitation patients. These spaces are not designed to care for acutely ill patients and are not included in normal bed capacity.
 - f. The titles for several Category Groups and Codes in the 720 Facility Class have been revised by eliminating the use of the words "Men", "Women", and "Bachelor". The appropriate designations for these descriptions are now "Persons" and "Unaccompanied Personnel". As a result of these changes, which were initiated by OSD to eliminate the need to differentiate between men's and women's facilities, the assets under Category Codes 721-21, 721-22, 721-23 and 721-25 have been reassigned to the following corresponding Codes: 721-11, 721-12, 721-13 and 721-15.
 - g. The Unit of Measure for "MN", Men/Persons, has been revised to "PN", Persons, Designed Capacity.
7. USE OF THE WORD "NO". The word "NO" opposite a CCN indicates that facilities under that CCN are not required to be entered as an identified Basic Facility Requirement on the Facilities Planning Document during update of the Facilities Requirements Plan. The activity may, if desired, use the Planning System to document a requirement for a particular CCN with the "NO" designator. In either case, the development of the Basic Facility Requirement for a CCN with "NO" designator must be completed prior to submission of a project related to that CCN. (This does not apply to Family Housing and Marine Corps CCN's). The "NO" designator does not apply to Engineering Evaluations.
8. CCN/IC/MCA RELATIONSHIPS. Such relationships are seldom changed. However, when they are changed, they are promptly introduced into the automated CCN file, and subsequently established in changes to/revisions of this publication. When, infrequently, such changes are required, they are made as follows:
- a. IC changes are implemented through the NAVFAC Military Construction Programming system.
 - b. MCA changes are initiated by NAVCOMPT.
9. UM REPORTING. For each five digit Category Code, the CCN structure established herein lists at least one and as many as three UMs, one of which has been enclosed in parentheses. For RPI reporting, each listed UM is required whether or not it has been parenthesized. The parenthesized UMs are "Prime Units of Measure".

10. FUTURE CCN REVISIONS. Any shore activity, its Superior in the Chain of Command (SICC) or an Officer in Charge of Construction (OICC) may initiate a request for CCN revision. The current flexibility of FACSO's automated CCN file and streamlined NFS procedures permit establishing a new CCN within the time required to fulfill the purpose of a requested revision. The following applies:

- a. Initiating Requests for CCN Revision. CCNs for newly acquired facilities are usually assigned by the OICC or in the EFD. Occasionally, however, the assignment of CCNs is the responsibility of a shore activity or the SICC. If no established CCN is appropriate, or if a changed nomenclature or unit of measure for the established category code is required, the OICC/reporting activity/SICC refers the matter to the appropriate EFD for review and submittal to NAVFAC code 2013. (Responsibility for discontinuing obsolete CCNs is NAVFAC's.)
- b. Information Required. The EFD should include in each request for CCN revision(s) the following information:
 - (1) Name and UIC of activity requiring the revision,
 - (2) Recommended three-digit Basic Category in which the requested CCN is required, or the five-digit category code for which the changed nomenclature/UM is required,
 - (3) Acquisition cost (or current estimate thereof) of facility for which CCN revision is requested,
 - (4) Reason(s) why established CCNs are considered inaccurate or inadequate, and
 - (5) Other pertinent available information or comments such as existence of plans to acquire other facilities of the same general nature; location(s) and costs of such facilities; and recommended pertinent planning factors to be included in NAVFAC P-80 for the recommended CCN revision(s).

UNITS OF MEASURE
AND THEIR SYMBOLS

AC	Acres	LC	Light Care (hospital spaces) ¹
BD	Hospital Beds, Normal Capacity	LF	Linear Feet
BL	Barrels (42 gals each)	MB	Millions of BTU Per Hr. (capacity)
BX	Boxes (fire alarms etc)	ME	Meters (length) ¹
CF	Cubic Feet	MG	Millions of Gallons ¹
CM	CF/Minute ¹	MI	Statute Miles
CP	Candle Power ¹	NF	Net Square Feet (housing) ^{1,2}
CY	Cubic Yards	NS	Net Square Feet (storage) ^{1,3}
DS	Depth of Water Over Sill @ High Tide ¹	OL	Outlets (number of)
DW	Depth of Water @ Low Tide	OU	Operating Units
EA	Each	PH	Pounds Per Hour ¹
FA	Family Units (housing)	PN	Persons, Designed Capacity
FB	Feet of Berthing (ships/boats/ small craft)	SE	Seats (number of)
FP	Firing Point (firing ranges) ¹	SF	Square Feet
GA	Gallons	SH	Stacking Height ³
GM	Gallons Per Minute	SI	Sites ¹
HO	Holes (golf course) ¹	SP	Service Points ¹
KG	Thousands of Gallons Per Day, Capacity	SY	Square Yards
KV	Kilovolt-Amperes, Capacity (KVA)	TC	Total Cubic Feet ^{1,3}
KW	Kilowatts ¹	TH	Tons Per Hour (capacity) ¹
LA	Lanes (bowling) ¹	TN	Tons (capacity)
		VE	Vehicles (number of)

¹Not listed in DODINST 4165.3 of 24 Oct 1978, as amended

²As defined by NAVFACENCOM for housing purposes

³As defined by NAVSUPSYSCOM for supply facilities

INVESTMENT CATEGORY (I. C.) NUMBERS AND DESCRIPTIONS

I. C. NO.	DESCRIPTIONS
1.	Aviation Operational Facilities 111, 112, 113, 116, 121, 133, 134, 136, 141, 149
2.	Communication Operational Facilities 131, 132, 135, 131
3.	Waterfront Operational Facilities 151, 152, 153, 154, 155, 156, 159, 122, 161, 162, 163, 164, 165, 169
4.	Other Operational Facilities 123, 126, 137, 138, 142, 143, 148
5.	Training Facilities 171, 179
6.	Aviation Maintenance/Production 211, 221
7.	Shipyard Maintenance/Production 213, 223
8.	Other Maintenance/Production 212, 214, 215, 216, 217, 218, 219, 222, 224, 225, 226, 227, 228, 229
9.	RDT&E 310, 390
10.	POL Supply/Storage 124, 125, 411, 412
11.	Ammo Supply/Storage 421, 423, 424, 425
12.	Other Supply/Storage 431, 441, 451
13.	Medical 510, 530, 540, 550
14.	Administrative 610, 620, 690
15.	Troop Housing/Messing 721, 722, 723, 724, 725
16.	Other Personnel Support & Service 730, 740, 750, 760
17.	Utilities 811, 812, 813, 821, 822, 823, 824, 826, 827, 831, 832, 833, 841, 842, 843, 844, 845, 880, 890, 932
18.	Real Estate & Ground Structures
19.	Continuing Authority
20.	PSEUDO Investment Category used for Family Housing purposes only.

Distribution:

A1(SO2, SO5 only) (2 Cys each)
A2A (NAVCOMPT, only) (10 copies)
A2A (ONR, only) (12 Cys each)
A3 (10 Cys)
A4A (10 Cys)
A5 (5 Cys each)
A6 (20 Cys)
21
21A
22
23A
23B
24
26A
26AA
26V
27C
39
42A
42B
45B
45J
50A
50B
B1 (SECDEF, only)
B2 (DCS, DSA only) (2 Cys only)
B3 (Armed Forces Staff College, Norfolk only)
B5 (USCGHQ) (2 Copies)
C37A2 (Andros Ranges, Atlantic Undersea Test and
Evaluation Center Detachment and New London
Laboratory NUSC only) (3 copies)
E2 (2 Cys each)
E3 (2 Cys each)
FF (2 Cys each)
FA (4 Cys each)
FB (Less FB31 SUBIC BAY) (4 Cys each)
FB 31(Subic Bay) (6Cys)
FC (4 Cys each)
FD (4 Cys each)
FE (4 Cys each)
FG (3 Cys each)
FH (4 Cys each)
FJ (Less FJ6 and FJ17) (2 Cys each)
FKA (Less FKA1C and FKA3) (4 Cys each)
FKA1C (200 Cys)
FKM (4 Cys each)
FKN (Less FKN1) (20 Cys each)
FKN1 (100 Cys each)
FKN2 (Port Hueneme (1826), 100 Copies)
FKP (Less FKP7 Norfolk Naval Shipyard)
(4 Cys each)
FKP7 Norfolk Naval Shipyard (10 Cys)

28 FKQ (4 Cys each)
116 FKR (4 Cys each)
1,108 FR (4 Cys each)
60 FS (4 Cys each)
732 FT (Less FT28, FT37 and
FT74, Charlottesville
VA, only) (4 Cys each)
6 FT28 (6 Cys)
64 FT37 (64 Cys)
272 V (4 Cys Each)

Obtain additional copies from:
Naval Publications and Forms
Center
5801 Tabor Avenue
Philadelphia, PA 19120

CATEGORY CODES FOR MILITARY REAL PROPERTY

CATEGORY CODE	FAC TYPE	UNITS OF MEASURE			NOMENCLATURE (AND DESCRIPTIVE NOTES)	MAINT COST ACCT	INVEST CAT	FAC REQ REPORT INDICA
		AREA	OTHER	ALT				
116-56	STRC	(SY)			COMBAT AIRCRAFT ORDNANCE LOADING AREA (NEW)	7330	01	
126-30	STRC		(OL)		TANK TRUCK/TANK CAR LOADING FACILITY (REV)	7520	04	
126-40	STRC		(OL)		TANK TRUCK/TANK CAR UNLOADING FACILITY (REV)	7520	04	
141-13	BLDG	(SF)			COURIER STATION (NEW)	7110	01	
143-78	BLDG	(SF)			OPERATIONAL HAZARDOUS/FLAMABLE STORAGE (NEW)	71M0	04	
149-10	STRC		(EA)		AIRCRAFT REVETMENT (REV)	7560	01	
152-71	STRC	SY	(FB)	DW	DEGAUSSING WHARF (DEL)	7210	03	
159-21	STRC		(EA)		DEGAUSSING RANGE (NEW)	7260	03	NO
165-10			(CY)		DREDGING (REV)	7240	03	NO
211-01	BLDG	(SF)	EA		AIRCRAFT ACOUSTICAL ENCLOSURE (NON-NARF)(REV)	71U0	06	
211-02	BLDG	(SF)			NOSE HANGAR (REV)	71U0	06	
211-03	BLDG	(SF)			CORROSION CONTROL HANGAR (REV)	71U0	06	
211-04	BLDG	(SF)			PRE-ENGINEERED MAINTENANCE HANGAR (REV)	71U0	06	
211-08	BLDG	(SF)			AIRFRAMES SHOP (NON-NARF) (REV)	71U0	06	

INSERT A

CATEGORY CODES FOR MILITARY REAL PROPERTY

CATEGORY CODE	FAC TYPE	UNITS OF MEASURE			NOMENCLATURE (AND DESCRIPTIVE NOTES)	MAINT COST ACCT	INVST CAT	FAC REQ REPORT INDICA
		AREA	OTHER	ALT				
211-09	STRC		(EA)		AIRCRAFT BORESIGHT RANGE (NON-NARF) (REV)	75VO	06	
211-10	BLDG	(SF)			AIRCRAFT OVERHAUL & REPAIR SHOP (NARF) (REV)	71UO	06	
211-11	BLDG	(SF)			CORROSION CONTROL CLEANING SHOP (NARF) (REV)	71UO	06	
211-12	BLDG	(SF)			PAINT & FINISHING HANGAR (NARF) (REV)	71UO	06	
211-13	BLDG	(SF)			AIRCRAFT NON-DESTRUCTIVE TESTING SHOP (NARF) (REV)	71UO	06	
211-14	BLDG	(SF)			AIRCRAFT REWORK SHOP (NARF) (REV)	71UO	06	
211-15	BLDG	(SF)			LINE MAINTENANCE SHELTER (REV)	71UO	06	
211-20	BLDG	(SF)			AIRCRAFT ENGINE OVERHAUL SHOP (NARF) (REV)	71UO	06	
211-21	BLDG	(SF)			ENGINE MAINTENANCE SHOP (NON-NARF) (REV)	71UO	06	
211-22	BLDG	(SF)			ENGINE PREPARATION AND STORAGE SHOP (NARF) (REV)	71UO	06	
211-23	BLDG	(SF)			ENGINE EXAMINATION AND EVALUATION SHOP (NARF) (REV)	71UO	06	
211-24	BLDG	(SF)			DEDICATED AIRCRAFT ENGINE OVERHAUL GENERAL PROCESS (NARF) (REV)	71UO	06	

INSERT B

CATEGORY CODES FOR MILITARY REAL PROPERTY

CATEGORY CODE	FAC TYPE	UNITS OF MEASURE			NOMENCLATURE (AND DESCRIPTIVE NOTES)	MAINT COST ACCT	INVST CAT	FAC REQ REPORT INDICA
		AREA	OTHER	ALT				
211-25	BLDG	(SF)			JET ENGINE OVERHAUL SHOP (NARF) (REV)	71UO	06	
211-26	BLDG	(SF)			RECIPROCATING ENGINE OVERHAUL SHOP (NARF) (REV)	71UO	06	
211-27	BLDG	(SF)			TURBINE ENGINE OVERHAUL SHOP (NARF) (REV)	71UO	06	
211-30	BLDG	(SF)			AIRCRAFT AND ENGINE ACCESSORIES OVERHAUL SHOP (NARF) (REV)	71UO	06	
211-31	BLDG	(SF)			DEDICATED AIRCRAFT AND ENGINE ACCESSORIES OVERHAUL GENERAL PROCESS SHOP (NARF) (REV)	71UO	06	
211-32	BLDG	(SF)			METAL COMPONENTS SHOP (NARF) (REV)	71UO	06	
211-33	BLDG	(SF)			NON-METAL COMPONENTS SHOP (NARF) (REV)	71UO	06	
211-34	BLDG	(SF)			DYNAMIC COMPONENTS SHOP (NARF) (REV)	71UO	06	
211-35	BLDG	(SF)			HYDRAULIC COMPONENTS SHOP (NARF) (REV)	71UO	06	
211-36	BLDG	(SF)			ELECTRICAL COMPONENTS SHOP (NARF) (REV)	71UO	06	
211-37	BLDG	(SF)			TURBINE ACCESSORIES SHOP (NARF) (REV)	71UO	06	
211-38	BLDG	(SF)			PNEUMATAIC OXYGEN SHOP (NARF) (REV)	71UO	06	

INSERT C

CATEGORY CODES FOR MILITARY REAL PROPERTY

CATEGORY CODE	FAC TYPE	UNITS OF MEASURE			NOMENCLATURE (AND DESCRIPTIVE NOTES)	MAINT COST ACCT	INVST CAT	FAC REQ REPORT INDICA
		AREA	OTHER	ALT				
211-39	BLDG	(SF)			OPTICAL AND PHOTOGRAPHIC COMPONENTS SHOP (NARF) (REV)	71UO	06	
211-40	BLDG	(SF)			ELECTRONICS, COMMUNICATION AND ARMAMENT SYSTEMS SHOP (NARF) (REV)	71UO	06	
211-41	BLDG	(SF)			DEDICATED ELECTRONICS, COMMUNICATION AND ARMAMENT SYSTEM GENERAL PROCESS SHOP (NARF) (REV)	06		
211-42	BLDG	(SF)			ELECTRONIC SYSTEM COMPONENTS SHOP (NARF) (REV)	71UO	06	
211-43	BLDG	(SF)			INERTIAL QUALITY INSTRU- MENT OVERHAUL SHOP (NARF) (REV)	71UO	06	
211-44	BLDG	(SF)			NON-INERTIAL QUALITY INSTRUMENT OVERHAUL SHOP (NARF) (REV)	71UO	06	
211-45	BLDG	(SF)			AVIONICS SHOP (NON-NARF) (REV)	71UO	06	
211-50	BLDG	(SF)			AIRCRAFT ARMAMENT/MISSILE REWORK SHOP (NARF) (REV)	71UO	06	
211-51	BLDG	(SF)			DEDICATED AIRCRAFT ARMAMENT/MISSILE REWORK GENERAL PURPOSE SHOP (NARF) (REV)	71UO	06	

INSERT D

CATEGORY CODES FOR MILITARY REAL PROPERTY

CATEGORY CODE	FAC TYPE	UNITS OF MEASURE			NOMENCLATURE (AND DESCRIPTIVE NOTES)	MAINT COST ACCT	INVST CAT	FAC REQ REPORT INDICA
		AREA	OTHER	ALT				
211-52	BLDG	(SF)			AIRCRAFT WEAPON OVERHAUL AND TEST SHOP (NARF) (REV)	71UO	06	
211-53	BLDG	(SF)			AIR LAUNCHED MISSILE REWORK SHOP (NARF) (REV)	71UO	06	
211-54	BLDG	(SF)			AVIATION ARMAMENT SHOP (NON-NARF) (REV)	71UO	06	
211-55	BLDG	(SF)	EA		AIRCRAFT ACOUSTICAL ENCLOSURE (NARF) (DEL)	71UO	06	
211-56	STRC	(SF)	EA		AIRCRAFT POWER CHECK FACILITY - JET (NARF) (DEL)	71UO	06	
211-57	STRC	(SF)	EA		AIRCRAFT POWER CHECK FACILITY - PROP (NARF) (DEL)	71UO	06	
211-58	STRC	(SF)	EA		AIRCRAFT POWER CHECK FACILITY - HELO (NARF) (DEL)	71UO	06	
211-59	STRC		(GA)		SOLVENT STORAGE TANK (NARF) (DEL)	75VO	06	
211-60	BLDG	(SF)			SUPPORT EQUIPMENT REWORK SHOP (NARF) (REV)	71UO	06	
211-61	BLDG	(SF)			DEDICATED SUPPORT EQUIPMENT REWORK GENERAL PURPOSE SHOP (NARF) (REV)	71UO	06	

INSERT E

CATEGORY CODES FOR MILITARY REAL PROPERTY

CATEGORY CODE	FAC TYPE	UNITS OF MEASURE			NOMENCLATURE (AND DESCRIPTIVE NOTES)	MAINT COST ACCT	INVEST CAT	FAC REQ REPORT INDICA
		AREA	OTHER	ALT				
211-62	BLDG	(SF)			SUPPORT EQUIPMENT CALIBRATION SHOP (NARF) (REV)	71UO	06	
211-63	BLDG	(SF)			GROUND SUPPORT EQUIPMENT REWORK SHOP (NARF) (REV)	71UO	06	
211-64	BLDG	(SF)			GROUND SUPPORT EQUIPMENT HOLDING SHED (NARF) (REV)	71UO	06	
211-65	STRC		(EA)		POWER CHECK PAD WITH SOUND SUPPRESSION (NON-NARF) (DEL)	75VO	06	
211-66	STRC		(EA)		POWER CHECK PAD WITHOUT SOUND SUPPRESSION (NON-NARF) (DEL)	75VO	06	
211-70	BLDG	(SF)			MANUFACTURING AND REPAIR SHOP (NARF) (REV)	71UO	06	
211-71	BLDG	(SF)			DEDICATED MANUFACTURING AND REPAIR GENERAL PURPOSE SHOP (NARF) (REV)	71UO	06	
211-72	BLDG	(SF)			METAL FABRICATION/ MANUFACTURING SHOP (NARF) (REV)	71UO	06	
211-73	BLDG	(SF)			METAL TREATMENT SHOP (NARF) (REV)	71UO	06	
211-74	BLDG	(SF)			NON-METAL FABRICATION/ MANUFACTURING SHOP (NARF) (REV)	71UO	06	

INSERT F

CATEGORY CODES FOR MILITARY REAL PROPERTY

CATEGORY CODE	FAC TYPE	UNITS OF MEASURE			NOMENCLATURE (AND DESCRIPTIVE NOTES)	MAINT COST ACCT	INVST CAT	FAC REQ REPORT INDICA
		AREA	OTHER	ALT				
211-75	BLDG	(SF)			PARACHUTE/SURVIVAL EQUIPMENT SHOP (NON-NARF) (REV)	71UO	06	
211-76	BLDG	(SF)			MISCELLANEOUS PARTS/ COMPONENTS REPAIR SHOP (NARF)(REV)	71UO	06	
211-77	BLDG	(SF)			MAINTENANCE - AIRCRAFT/ SPARES STORAGE (READY ISSUE/SHOP STORAGE MISCELLANEOUS) (DEL)	71UO	06	
211-80	BLDG	(SF)			TEST AND CALIBRATION SHOP (NARF) (REV)	71UO	06	
211-81	BLDG	(SF)	EA		ENGINE TEST CELL (NON-NARF) (REV)	71UO	06	
211-82	BLDG	(SF)			AIRCRAFT WEAPONS ALIGN- MENT SHELTER (NON-NARF) (REV)	71UO	06	
211-83	BLDG	(SF)	EA		ENGINE TEST CELL (NARF) (REV)	71UO	06	
211-84	BLDG	(SF)			HELICOPTER BLADE TEST FACILITY (NARF) (REV)	71UO	06	
211-85	BLDG	(SF)	EA		RADOME TEST FACILITY (NARF) (REV)	71UO	06	
211-86	STRC	(SF)	EA		RADAR/ANTENNA TEST FACILITY (NARF) (REV)	75VO	06	

INSERT G

CATEGORY CODES FOR MILITARY REAL PROPERTY

CATEGORY CODE	FAC TYPE	UNITS OF MEASURE			NOMENCLATURE (AND DESCRIPTIVE NOTES)	MAINT COST ACCT	INVST CAT	FAC REQ REPORT INDICA
		AREA	OTHER	ALT				
211-87	STRC	(SF)	EA		AIRCRAFT WEAPONS ALIGN- MENT/BORESIGHT FACILITY (NARF) (REV)	75VO	06	
211-88	STRC		(EA)		POWER CHECK PAD WITH SOUND SUPPRESSION (NON-NARF) (REV)	75VO	06	
211-89	STRC		(EA)		POWER CHECK PAD WITHOUT SOUND SUPPRESSION (NON-NARF) (REV)	75VO	06	
211-90	BLDG	(SF)			OTHER SUPPORT FACILITIES (NARF) (NEW)	71UO	06	
211-91	STRC	(SF)			UNCOVERED RAMP (NARF) (NEW)	75VO	06	
211-92	BLDG	(SF)			COVERED GROUND CHECK/ FLIGHT TEST FACILITY (NARF) (NEW)	71UO	06	
211-93	BLDG	(SF)			ENGINEERING LABORATORY (NARF) (REV)	71UO	06	
211-94	STRC	(SF)	EA		AIRCRAFT POWER CHECK FACILITIES (NARF) (REV)	75VO	06	
211-95	BLDG	(SF)			MATERIAL AND EQUIPMENT STAGING/STORAGE FACILITY (NARF) (REV)	71UO	06	
211-96	BLDG	(SF)			MAINTENANCE, AIRCRAFT SPARES STORAGE (READY ISSUE/SHOP STORAGE MISCELLANEOUS (REV)	71UO	06	

INSERT H

CATEGORY CODES FOR MILITARY REAL PROPERTY

CATEGORY CODE	FAC TYPE	UNITS OF MEASURE			NOMENCLATURE (AND DESCRIPTIVE NOTES)	MAINT COST ACCT	INVST CAT	FAC REQ REPORT INDICA
		AREA	OTHER	ALT				
211-97	BLDG	(SF)			PLANT SERVICES FOR AIRCRAFT OVERHAUL (NARF) (REV)	71UO	06	
211-98	BLDG	(SF)	EA		AIRCRAFT ACOUSTICAL ENCLOSURE (NARF) (REV)	71UO	06	
211-99	BLDG	(SF)			HAZARDOUS MATERIAL STOREHOUSE (NARF) (NEW)	71UO	06	
750-61	STRC		(EA)	LF	RECREATIONAL PIER	75GO	16	YES
214-55	STRC	SF	(EA)		VEHICLE WASH PLATFORM (REV)	75XO	08	NO
214-56	STRC	SF	(EA)		GREASE RACK (REV)	75XO	08	NO
215-40	BLDG	(SF)			HARBOR PROTECTIVE NET SHOP (DEL)	7120	08	
229-35	STRC		(BL)		POWDER/FLAKE TANK STORAGE	75XO	08	NO
412-50	STRC		(GA)		INDUSTRIAL/POL WASTE STORAGE FACILITY	75AO	10	NO
425-30	STRC	(SY)			BARRICADED MODULE (OPEN) (NEW)	75RO	11	
722-10	BLDG	SF	(PN)		ENLISTED DINING FACILITY (DETACHED)	7180	15	
740-84	BLDG	(SF)			INDOOR PLAYING COURTS	71JO	16	

INSERT I

WATER-DISTRIBUTION SYSTEMS -
NONPOTABLE (REV)

Mains, pumps, distribution lines for irrigation systems, and flushing systems using nonpotable water (other than fire protection systems, but may be used for combined systems such as flushing and fire protection, etc.)

NOTE 1. The Category Codes indicated in this change are either new, revised, or deleted. The classifications are defined in the following manner:

New Category Codes are indicated as "(NEW)".
Revised Category Codes are indicated as "(REV)".
Deleted Category Codes are indicated as "(DEL)".

Where (NEW), (REV) or (DEL) is not indicated the Category Code number and nomenclature is current and either one, some, or all of the following have been changed: Unit(s) of Measure, Maintenance Cost Account Number, Investment Category Code Number and the Facility Requirements Report Indicator.

NOTE 2. The 211 Category Codes series has been extensively revised in accordance with the recommendations made by the Joint Aeronautical Depot Maintenance Action Group (JADMAG), whose function is to recommend policies and actions necessary to assure effective and efficient tri-service aeronautical depot level maintenance. A JADMAG recommendation has resulted in the implementation of ten digit designation codes for depot level production shop categories which are used primarily for workload capacity analysis. Accordingly, the aircraft maintenance facility Category Codes have been revised so that the five digit facility Category Codes designated for Naval Air Rework Facility (NARF's) will correspond to five of the ten digits used in the production shop categories.

However, in order to implement this new system, it has become necessary to develop several pseudo-Category Codes to be used on a temporary basis. These pseudo-Category Codes all end in zero and are identified as follows: 211-10, 211-20, 211-30, 211-40, 211-50, 211-60, 211-70, 211-80, and 211-90. The purpose of these codes is to list the Basic Facility Requirement (BFR) for the NARF Category Codes which follow the pseudo-Category Code in that particular ten digit sequence (211-22 through 211-27 follows 211-20), until the BFR can be identified separately for the individual Category Code in that group. New BFR's are to be developed for the individual Category Codes and not the pseudo-Category Codes.

INSERT K

Planning



**DEPARTMENT
OF THE NAVY
FACILITY
CATEGORY
CODES**

APPROVED FOR PUBLIC RELEASE

NAVFAC P-72

APRIL 1984

**DEPARTMENT OF THE NAVY
NAVAL FACILITIES ENGINEERING COMMAND**

**200 STOVALL STREET
ALEXANDRIA, VA. 22332**

Distribution: (One copy each unless otherwise indicated).

A1(S02, S05 only) (2 cys each)	FKR (4 Cys each)
A2A (NAVCOMPT, only) (10 copies)	FR (4 Cys each)
A2A (ONR, only) (12 cys each)	FS (4 Cys each)
A3 (10 Cys)	FT (Less FT28, FT37 and FT74, Charlottesville VA, only) (4 Cys each)
A4A 10 Cys)	FT28 (6 Cys)
A5 (5 Cys each)	FT37 (200 Cys)
A6 (20 Cys)	V (4 Cys Each)
21A	
22	
23A	
23B	
24	
26A	
26V	
39	
42A	
42B	
45B	
45J	
50A	
50B	
B1 (SECDEF, only)	
B2 (DCS, DSA only) (2 Cys only)	
B3 Armed Forces Staff College, Norfolk, only	
B5	
C37A2D (3 copies)	
E2 (2 Cys each)	
E3 (2 Cys each)	
FF (2 Cys each)	
FA (4 Cys each)	
FB (Less FB31, NAVMAG, SUBIC BAY) (4 Cys each)	
FB 31, NAVMAG Subic Bay (6 Cys)	
FC (4 Cys each)	
FD (4 Cys each)	
FE (4 Cys each)	
FG (3 Cys each)	
FH (4 Cys each)	
FJ (Less FJ6 and FJ17) (2 Cys each)	
FKA (Less FKA1C) (4 Cys each)	
FKA1C (1,000 Cys)	
FKM (4 Cys each)	
FKN (Less FKN1) (20 Cys each)	
FKN1 (200 Cys each)	
FKN2 (Port Hueneme (1826), 100 Copies)	
FKP (Less FKP7 Norfolk Naval Shipyard) (4 Cys each)	
FKP7 Norfolk Naval Shipyard (10 Cys)	
FKQ (4 Cys each)	

Obtain additional copies from:
Naval Publications and Form
Center
5801 Tabor Avenue
Philadelphia, PA 19120
(The Stock Number is:
S/N 0525-LP-0090610

CATEGORY CODES FOR MILITARY REAL PROPERTY

CATEGORY CODE	FAC TYPE	UNITS OF MEASURE			NOMENCLATURE (AND DESCRIPTIVE NOTES)	MAINT COST ACCT	INVST CAT	FAC REQ REPORT INDICA
		AREA	OTHER	ALT				

100 OPERATIONAL & TRAINING FACILITIES

110 AIRFIELD - PAVEMENTS

111 AIRFIELD PAVEMENTS - RUNWAYS

All pavements used in the land-
ing of fixed wing aircraft,
helicopters, and LTA aircraft

111 - 10	STRC	(SY)	LF	RUNWAY/FIXED WING	7320	01	
111 - 15	STRC	(SY)	LF	RUNWAY/ROTARY WING -	7330	01	
111 - 20	STRC	(SY)		HELICOPTER LANDING PAD	7330	01	

112 AIRFIELD PAVEMENTS - TAXIWAYS

All pavements used by aircraft
in traveling between runways
(see cat codes in the 111
series) and parking areas or
hangars

112 - 10	STRC	(SY)	LF	TAXIWAY	7330	01	
----------	------	------	----	---------	------	----	--

113 AIRFIELD PAVEMENTS - APRONS

All outdoor pavements used for
parking aircraft

113 - 20	STRC	(SY)		AIRCRAFT PARKING APRON	7330	01	
113 - 40	STRC	(SY)		AIRCRAFT ACCESS APRON	7330	01	

116 AIRFIELD PAVEMENTS - OTHER

Miscellaneous pavements on
which specific facilities exist
and/or specific functions are

CATEGORY CODES FOR MILITARY REAL PROPERTY

CATEGORY CODE	FAC TYPE	UNITS OF MEASURE			NOMENCLATURE (AND DESCRIPTIVE NOTES)	MAINT COST ACCT	INVEST CAT	FAC REQ REPORT INDICA
		AREA	OTHER	ALT				
conducted. Some of the nomenclatures in this (116) series are self explanatory. The following are required to amplify those which are not:								
116-35, for activating/deactivating ordnance on tactical aircraft.								
116-45, for parking mobile ground equipment assigned to airfield operations departments.								
116-55, for loading/unloading ordnance/explosives on/from cargo aircraft.								
116 - 10	STRC	(SY)			AIRCRAFT WASHRACK PAVEMENT	7330	01	
116 - 15	STRC	(SY)			AIRCRAFT RINSE FACILITY	7330	01	
116 - 20	STRC	(SY)			AIRCRAFT COMPASS CALIBRATION PAD	7330	01	
116 - 35	STRC	(SY)			ARMING AND DE-ARMING PAD	7330	01	
116 - 40	STRC	(SY)			GROUND CONTROLLED APPROACH PAD	7330	01	NO
116 - 42	STRC	(SY)			BLAST PROTECTIVE PAVEMENT	7330	01	NO
116 - 45	STRC	(SY)			LINE VEHICLE PARKING	7330	01	NO
116 - 50	STRC	(SY)			TOWWAY	7330	01	NO
116 - 55	STRC	(SY)			ORDNANCE HANDLING PAD	7330	01	
116 - 56	STRC	(SY)			COMBAT AIRCRAFT ORDNANCE LOADING AREA	7330	01	
116 - 60	STRC	(SY)			FIRE/RESCUE VEHICLE PAD	7330	01	NO
116 - 65	STRC	SY	(EA)		TACTICAL SUPPORT VAN PAD	7330	01	
120					LIQUID FUELING AND DISPENSING FACILITIES			
121					AIRCRAFT FUELING AND DISPENSING FACILITIES			

CATEGORY CODES FOR MILITARY REAL PROPERTY

CATEGORY CODE	FAC TYPE	UNITS OF MEASURE			NOMENCLATURE (AND DESCRIPTIVE NOTES)	MAINT COST ACCT	INVST CAT	FAC REQ REPORT INDICA
		AREA	OTHER	ALT				

In this basic category series, observe:

- 'GM' is the sum of the rated capacities of each 'OL'.
- Do not use this (121) series to report operating storage facilities. Use the 124 series.

121 - 10	STRC	OL	(GM)	AIRCRAFT DIRECT FUELING STATION	75S0	01	
121 - 20	STRC	OL	(GM)	AIRCRAFT TRUCK FUELING FACILITY	75S0	01	
121 - 30	STRC	OL	(GM)	AIRCRAFT DEFUELING FACILITY	75S0	01	

122

MARINE FUELING AND DISPENSING FACILITIES

In this basic category the following apply:

- Report fueling/dispensing facilities located on piers/wharves and serving small craft, ships, and other vessels. Such facilities are not reported as parts of piers/wharves.
- Cat code 122-10 - serving ships.
- Cat code 122-20 - serving boats.
- 'GM' is the sum of the rated capacities of each 'OL'.

122 - 10	STRC	OL	(GM)	MARINE FUELING FACILITY	75U0	03	
122 - 20	STRC	OL	(GM)	SMALL CRAFT FUELING STATION	75U0	03	

123

LAND VEHICLE FUELING AND DISPENSING FACILITIES

In this basic category the following apply:

- For fueling official vehicles only. For fueling

CATEGORY CODES FOR MILITARY REAL PROPERTY

CATEGORY CODE	FAC TYPE	UNITS OF MEASURE			NOMENCLATURE (AND DESCRIPTIVE NOTES)	MAINT COST ACCT	INYST CAT	FAC REQ REPORT INDICA
		AREA	OTHER	ALT				
<p>facilities for private vehicles, use basic category 740. For operating storage use basic category 124.</p> <p>2. 'GM' is the sum of the rated capacities of each 'OL'.</p>								
123 - 10	STRC		(OL)	GM	FILLING STATION	7520	04	
123 - 15	BLDG	(SF)	OL	GM	FILLING STATION BUILDING	7520	04	
124					OPERATING FUEL STORAGE			
<p>For reporting storage capacities available to fueling/dispensing facilities reported under basic categories 121, 122 and 123. (Exclude bulk, see 400 series).</p>								
124 - 20	STRC		(GA)		DRUM/CAN READY FUEL STORAGE	75A0	10	
124 - 30	STRC		(GA)		AIRCRAFT READY FUEL STORAGE	75A0	10	
124 - 40	STRC		(GA)		SMALL CRAFT READY FUEL STORAGE	75A0	10	
124 - 50	STRC		(GA)		VEHICLE READY FUEL STORAGE	75A0	10	
124 - 65	STRC		(GA)		ACTIVITY HEATING FUEL STORAGE	75A0	10	
124 - 70	STRC		(GA)		SURGE STORAGE	75A0	10	NO
125					POL PIPELINE			
<p>For pipelines between tank farms and operating fuel storage facilities and intermediate points, includes accessory equipment/appurtenance such as valves/pumping stations. Use basic category 411 for tank farm piping.</p>								
125 - 10	STRC		(MI)		POL PIPELINE	75A0	10	NO

CATEGORY CODES FOR MILITARY REAL PROPERTY

CATEGORY CODE	FAC TYPE	UNITS OF MEASURE			NOMENCLATURE (AND DESCRIPTIVE NOTES)	MAINT COST ACCT	INVEST CAT	FAC REQ REPORT INDICA
		AREA	OTHER	ALT				
125 - 16	STRC		(GM)		MISCELLANEOUS POL PIPELINE FACILITIES	75A0	10	NO
125 - 20	BLDG	(SF)			SHED/SHELTER FOR MISCELLANEOUS POL PIPELINE FACILITIES	75A0	10	NO
126					OTHER LIQUID FUELING AND DISPENSING			
					For ready fuel dispensing/fueling/storage facilities not reportable under basic categories 121, 122, 123, 124 and 411.			
126 - 10	STRC		(OL)	EA	DRUM & CAN LOADING FACILITY	7520	04	
126 - 30	STRC		(OL)		TANK TRUCK/TANK CAR LOADING FACILITY	7520	04	
126 - 40	STRC		(OL)		TANK TRUCK/TANK CAR UNLOADING FACILITY	7520	04	
130					COMMUNICATIONS, NAVIGATIONAL AIDS AND AIRFIELD LIGHTING			
131					COMMUNICATIONS - BUILDINGS			
					The following apply in this basic category:			
					1. Buildings enclosing receiving/transmitting/relaying communications (radio, telephone, globebase, net and similar/ related) facilities/equipments, excluding those reportable under cat codes 133 and 137 (navigation and traffic aids).			
					2. Cat code 131-15 - the control activity for component facilities of a communications station.			

CATEGORY CODES FOR MILITARY REAL PROPERTY

CATEGORY CODE	FAC TYPE	UNITS OF MEASURE			NOMENCLATURE (AND DESCRIPTIVE NOTES)	MAINT COST ACCT	INVST CAT	FAC REQ REPORT INDICA
		AREA	OTHER	ALT				
					3. Cat code 131-17 - the center which processes communications for several activities to & from communications centers (131-15).			
					4. Cat code 131-55 - building serving a 132-55 facility.			
131 - 10	BLDG	(SF)			CABLE HOUSE	71K0	02	
131 - 15	BLDG	(SF)			COMMUNICATIONS CENTER	71K0	02	
131 - 17	BLDG	(SF)			TELECOMMUNICATIONS CENTER	71K0	02	
131 - 20	BLDG	(SF)			COMMUNICATIONS CONTROL LINK BUILDING	71K0	02	
131 - 22	BLDG	(SF)			VHF/UHF COMMUNICATION FACILITY	71K0	02	
131 - 25	BLDG	(SF)			TELEMETRY BUILDING	71K0	02	
131 - 30	BLDG	(SF)			HELIX HOUSE	71K0	02	
131 - 35	BLDG	(SF)			RECEIVER BUILDING	71K0	02	
131 - 40	BLDG	(SF)			TELEPHONE EXCHANGE BUILDING	71K0	02	
131 - 42	BLDG	(SF)			AUTOMATIC COMMUNICATION SWITCHING CENTER	71K0	02	
131 - 45	BLDG	(SF)			TERMINAL EQUIPMENT BUILDING	71K0	02	
131 - 50	BLDG	(SF)			TRANSMITTER BUILDING	71K0	02	
131 - 55	BLDG	(SF)			CIRCULARLY DISPOSED ANTENNA ARRAY BUILDING	71K0	02	
131 - 56	BLDG	(SF)			DIRECTION FINDER BUILDING	71K0	02	
131 - 60	BLDG	(SF)			MILITARY AFFILIATE RADIO STA- TION (MARS)	71K0	02	
131 - 65	BLDG	(SF)			FREQUENCY CONTROL/ANALYSIS BUILDING	71K0	02	

CATEGORY CODES FOR MILITARY REAL PROPERTY

CATEGORY CODE	FAC TYPE	UNITS OF MEASURE			NOMENCLATURE (AND DESCRIPTIVE NOTES)	MAINT COST ACCT	INVEST CAT	FAC REQ REPORT INDICA
		AREA	OTHER	ALT				
132					COMMUNICATIONS - OTHER THAN BUILDINGS			
					For navigation aids, use basic categories 134 and 138. Use 131-55 to report buildings associated with 132-55.			
132 - 10	STRC		(EA)		ANTENNA - COMMUNICATIONS	7530	02	NO
132 - 40	STRC		(EA)		SWITCHING STATION - OUTDOOR ANTENNA	7530	02	NO
132 - 50	STRC		(EA)		PUBLIC ADDRESS SYSTEM - OUTDOOR	7530	02	NO
132 - 55	STRC		(EA)		CIRCULAR DISPOSED ANTENNA ARRAY (WULLENWEBER)	6A65	02	NO
133					NAVIGATION AND TRAFFIC AIDS - BUILDINGS (NON-SHIP RELATED)			
					1. Buildings to house air traffic control.			
					2. For complete navigation and traffic aid systems such as RATCC, use this (133) basic category. However, the elements of RATCC are in basic categories 133, 134 or 135.			
					3. Additional explanation of '133' nomenclature:			
					133-15 RAWIN - radar wind soundings.			
					133-25 TACAN - tactical air navigation.			
					133-35 HOMER - the 'H' homing facility.			
					133-65 For storing/issuing maps/charts/navigation information.			
					133-72 RATCC - radar air traffic control			

CATEGORY CODES FOR MILITARY REAL PROPERTY

CATEGORY CODE	FAC TYPE	UNITS OF MEASURE			NOMENCLATURE (AND DESCRIPTIVE NOTES)	MAINT COST ACCT	INVST CAT	FAC REQ REPORT INDICA
		AREA	OTHER	ALT				
centers at air stations.								
133 - 15	BLDG	(SF)			RAWIN BUILDING	71TO	01	
133 - 25	BLDG	(SF)			TACAN BUILDING	71TO	01	
133 - 35	BLDG	(SF)			UHF HOMER BEACON BUILDING	71TO	01	
133 - 65	BLDG	(SF)			AIR NAVIGATION BUILDING	71TO	01	
133 - 72	BLDG	(SF)			RATCC CENTER	71TO	01	
133 - 75	BLDG	(SF)			AIR SURVEILLANCE RADAR BUILDING	71TO	01	
133 - 80	BLDG	(SF)			WHEELS WATCH BOOTH	71TO	01	
134	<p>NAVIGATION AND TRAFFIC AIDS - OTHER THAN BUILDINGS (NON-SHIP RELATED)</p> <p>Structures which function as aircraft navigation/traffic aids. Obstruction lighting listed below (134-50), includes only lighting structures built specifically for obstruction lighting purposes (not lighting included on the other 134 series facilities). Use this (134) series for reporting otherwise unreported elements of the systems coded in the 133 series.</p>							
134 - 10	STRC	(EA)			ANTENNA NAVIGATION - AIRCRAFT	75TO	01	NO
134 - 20	STRC	(EA)			BEACON - AIRCRAFT	75TO	01	NO
134 - 40	STRC	(EA)			GROUND CONTROL APPROACH SYSTEM	75TO	01	
134 - 50	STRC	(EA)			OBSTRUCTION LIGHTING - AIRCRAFT	75TO	01	NO
134 - 55	STRC	(EA)			VISUAL APPROACH SLOPE INDICATOR	75TO	01	NO
134 - 60	STRC	(EA)			OPTICAL LANDING SYSTEM	75TO	01	NO

CATEGORY CODES FOR MILITARY REAL PROPERTY

CATEGORY CODE	FAC TYPE	UNITS OF MEASURE			NOMENCLATURE (AND DESCRIPTIVE NOTES)	MAINT COST ACCT	INVEST CAT	FAC REQ REPORT INDICA
		AREA	OTHER	ALT				
134 - 62	STRC		(EA)		WIND DIRECTION INDICATOR	75T0	01	NO
134 - 64	STRC		(EA)	LF	RUNWAY DISTANCE MARKERS	75T0	01	NO
134 - 66	STRC		(EA)		VOR/TACAN FACILITY	75T0	01	NO
134 - 70	STRC		(EA)		RADAR FACILITY	75T0	01	NO
134 - 71	STRC		(EA)		AVIATION METEOROLOGICAL FACILITY	75T0	01	NO
135					COMMUNICATION AND CONTROL LINES Cables containing a number of pairs of wires or pole mounted systems containing a number of wires. Where there are both telephone and other communication lines, the predominant use will apply; that is, the function using the larger number of pairs of wires.			
135 - 10	UTIL		(MI)		COMMUNICATION LINES OTHER THAN TELEPHONE	6A60	02	NO
135 - 20	UTIL		(MI)		TELEPHONE LINES	6A60	02	NO
136					AIRFIELD PAVEMENT LIGHTING For all airport pavement lighting. For parking and service area lighting (136-20) and heliport pad lighting (136-65), report perimeter length. For all other facilities in this basic category (136) report centerline length of lighted pavement regardless of whether lights are on the centerline or along either or both sides. (For security, street and perimeter lighting, and general illumination use basic category 812).			
136 - 10	STRC		(LF)		APPROACH LIGHTING	7550	01	NO

CATEGORY CODES FOR MILITARY REAL PROPERTY

CATEGORY CODE	FAC TYPE	UNITS OF MEASURE			NOMENCLATURE (AND DESCRIPTIVE NOTES)	MAINT COST ACCT	INVEST CAT	FAC REQ REPORT INDICA
		AREA	OTHER	ALT				
136 - 20	STRC		(LF)		PARKING AND SERVICE AREA LIGHTING	7550	01	NO
136 - 30	STRC		(LF)		RUNWAY EDGE LIGHTING	7550	01	NO
136 - 35	STRC		(LF)		RUNWAY CENTERLINE LIGHTING	7550	01	NO
136 - 36	STRC		(EA)		SIMULATED CARRIER DECK LIGHTING	7550	01	
136 - 45	STRC		(EA)		WHEELS-UP/WAVE-OFF LIGHTING	7550	01	NO
136 - 50	STRC		(LF)		TAXIWAY LIGHTING	7550	01	NO
136 - 55	STRC		(EA)		TOUCHDOWN ZONE LIGHTING	7550	01	NO
136 - 60	STRC		(EA)		THRESHOLD LIGHTING	7550	01	NO
136 - 65	STRC		(LF)		HELIPORT PAD LIGHTING	7550	01	NO
137					SHIP NAVIGATION AND TRAFFIC AIDS - BUILDINGS			
					1. Buildings to house sea traffic control.			
					2. Additional explanation of 137 nomenclature:			
					137-10 Fleet weather centrals and other weather facilities.			
					137-30 LORAN - long range navigation.			
137 - 10	BLDG	(SF)			OCEANOGRAPHIC BUILDING	71MO	04	
137 - 20	BLDG	(SF)	CP		LIGHTHOUSE	71MO	04	
137 - 30	BLDG	(SF)			LORAN BUILDING	71MO	04	
137 - 32	BLDG	(SF)			DECCA BUILDING	71MO	04	
137 - 33	BLDG	(SF)			NAVIGATION AID TEST CENTER	71MO	04	
137 - 40	BLDG	(SF)			PORT CONTROL OFFICE	71MO	04	

138

SHIP NAVIGATION AND TRAFFIC AIDS - OTHER THAN BUILDINGS

CATEGORY CODES FOR MILITARY REAL PROPERTY

CATEGORY CODE	FAC TYPE	UNITS OF MEASURE			NOMENCLATURE (AND DESCRIPTIVE NOTES)	MAINT COST ACCT	INVT CAT	FAC REQ REPORT INDICA
		AREA	OTHER	ALT				
Structures which function as ship navigation/traffic aids. Use this (138) series for reporting otherwise unreported elements of the systems coded in the 137 series.								
138 - 10	STRC		(EA)		BEACON-SHIP	75W0	04	NO
138 - 20	STRC		(EA)		NAVIGATION AID TARGET	75W0	04	NO
138 - 25	STRC		(EA)		ANTENNA-NAVIGATION	75W0	04	NO
140	LAND OPERATIONAL FACILITIES							
141	OPERATIONAL - BUILDINGS (NON-SHIP RELATED)							
All buildings which are non-ship related for housing operational types of activities and equipment.								
141 - 11	BLDG		(SF)		AIR PASSENGER TERMINAL	71L0	01	
141 - 12	BLDG		(SF)		AIR CARGO TERMINAL	71L0	01	
141 - 13	BLDG		(SF)		COURIER STATION	71L0	01	
141 - 20	BLDG		(SF)		AIRCRAFT FIRE AND RESCUE STATION	71L0	01	
141 - 25	BLDG		(SF)		COMBINED STRUCTURAL/AIRCRAFT FIRE/RESCUE STATION	71L0	01	
141 - 30	BLDG		(SF)		AIRCRAFT LINE OPERATIONS BUILDING	71L0	01	
141 - 40	BLDG		(SF)		AIRCRAFT OPERATIONS BUILDING (EXCLUDES 141-70)	71L0	01	
141 - 41	BLDG		(SF)		MATCU OPERATIONS BUILDING	71L0	01	
141 - 42	BLDG		(SF)		AIR INTELLIGENCE SUPPORT CENTER	71L0	01	
141 - 60	BLDG		(SF)		PHOTOGRAPHIC BUILDING	71L0	01	
141 - 65	BLDG		(SF)		FLEET RECONNAISSANCE PHOTO- GRAPHIC LABORATORY	71L0	01	

CATEGORY CODES FOR MILITARY REAL PROPERTY

CATEGORY CODE	FAC TYPE	UNITS OF MEASURE			NOMENCLATURE (AND DESCRIPTIVE NOTES)	MAINT COST ACCT	INVEST CAT	FAC REQ REPORT INDICA
		AREA	OTHER	ALT				
141 - 70	BLDG	(SF)			CONTROL TOWER (ATTACHED/FREE STANDING)	71LO	01	
141 - 81	BLDG	(SF)			GCA CREW FACILITY	71LO	01	
141 - 82	BLDG	(SF)			FULL PRESSURE SUIT FACILITY	71LO	01	
141 - 87	BLDG	(SF)	GA		LIQUID OXYGEN/NITROGEN FACILITY (NONINDUSTRIAL)	71LO	01	
141 - 88	BLDG	(SF)			HARDENED AIRCRAFT SHELTER	71LO	01	
142					OPERATIONAL - HELIUM PLANTS AND STORAGE			
					Facilities for receipt, storage, processing and reprocessing, and dispensing helium gas. Includes tanks, pipes, valves, valve chambers, and similar appurtenant equipment and facilities.			
142 - 10	BLDG	(SF)			HELIUM PROCESSING PLANT	71MO	04	
142 - 19	BLDG	(SF)			HELIUM STORAGE BUILDING	71MO	04	
142 - 20	STRC		(EA)		HELIUM STORAGE FACILITY	75WO	04	
143					SHIP AND OTHER OPERATIONAL - BUILDINGS			
					All buildings which are ship related, for housing operational types of activities and equipment:			
					1. Cat code 143-15 is for reporting a control center for testing torpedoes, and calibrating ship firing systems.			
					2. Cat code 143-20 is for reporting space in which ammunition storage and handling is controlled, and where emergency EOD gear for conventional and nuclear ordnance is stored.			
143 - 10	BLDG	(SF)			EMERGENCY VEHICLE GARAGE	71MO	04	

CATEGORY CODES FOR MILITARY REAL PROPERTY

CATEGORY CODE	FAC TYPE	UNITS OF MEASURE			NOMENCLATURE (AND DESCRIPTIVE NOTES)	MAINT COST ACCT	INVST CAT	FAC REQ REPORT INDICA
		AREA	OTHER	ALT				
143 - 11	BLDG	(SF)			OPERATIONAL VEHICLE GARAGE	71MO	04	
143 - 15	BLDG	(SF)			RANGE OPERATION CENTER	71MO	04	
143 - 17	BLDG	(SF)			SPACE SURVEILLANCE FACILITY	71MO	04	
143 - 20	BLDG	(SF)			ORDNANCE OPERATIONS BUILDING	71MO	04	
143 - 21	BLDG	(SF)			AMMUNITION SEGREGATION FACILITY	71MO	04	
143 - 25	BLDG	(SF)			SEAL TEAM BUILDING	71MO	04	
143 - 30	BLDG	(SF)			MOTION PICTURE EXCHANGE	71MO	04	
143 - 35	BLDG	(SF)			REGISTERED PUBLICATIONS ISSUING OFFICE	71MO	04	
143 - 40	BLDG	(SF)			COMPUTER PROGRAMMING OPERATIONS CENTER	71MO	04	
143 - 41	BLDG	(SF)			AMPHIBIOUS OPERATIONS BUILDING	71MO	04	
143 - 45	BLDG	(SF)			ARMORY (SMALL ARMS/AMMUNITION/ EMERGENCY GEAR)	71MO	04	
143 - 46	BLDG	(SF)			MARINE BARRACKS - GENERAL PURPOSE BUILDING	71MO	04	
143 - 47	BLDG	(SF)			ALERT FORCE BUILDING	71MO	04	
143 - 55	BLDG	(SF)			TRANSIT SHED (EXCLUDE 156-10)	71MO	04	
143 - 60	BLDG	(SF)			EXPLOSIVES, SHIPPING/TRANSFER DEPOT	71MO	04	
143 - 65	BLDG	(SF)			OPCON CENTER FOR FLEET OPERATIONS	71MO	04	
143 - 70	BLDG	(SF)			RADIATION INSTRUMENT CALIBRATION BUILDING	71MO	04	
143 - 75	BLDG	(SF)			POL OPERATIONS/SAMPLING/ TESTING BUILDING	71MO	04	
143 - 77	BLDG	(SF)			OPERATIONAL STORAGE (READY ISSUE/SHOP STORES/MISC.)	71MO	04	

CATEGORY CODES FOR MILITARY REAL PROPERTY

CATEGORY CODE	FAC TYPE	UNITS OF MEASURE			NOMENCLATURE (AND DESCRIPTIVE NOTES)	MAINT COST ACCT	INYST CAT	FAC REQ REPORT INDICA
		AREA	OTHER	ALT				
143 - 78	BLDG	(SF)			OPERATIONAL HAZARDOUS/FLAMMABLE STORAGE	71MO	04	
143 - 80	BLDG	(SF)			NAVAL SECURITY GROUP REGIONAL REPORTING CENTER	71MO	04	
148					SHIP AND OTHER OPERATIONAL - FACILITIES OTHER THAN BUILDINGS			
					Facilities other than buildings, which are ship related, such as towers and structures in which or from which tactical and organizational type operations are performed or simulated for practice which do not fall readily into another category.			
148 - 10	STRC	(EA)			NUCLEAR PROPULSION SUPPORT FACILITY	75WO	04	
148 - 15	STRC	(EA)			NUCLEAR WEAPONS HANDLING FACILITY	75WO	04	
148 - 17	STRC	(EA)			SPACE SURVEILLANCE ANTENNA	75WO	04	NO
148 - 20	STRC	(EA)			ORDNANCE DISPOSAL AREA	75WO	04	
148 - 25	STRC	SY	(EA)		EXPLOSIVES TRUCK HOLDING YARD	75WO	04	
148 - 30	STRC	(EA)		LF	EXPLOSIVES RAILROAD CAR HOLDING YARD	75WO	04	
148 - 35	STRC	SY	(EA)		CONTAINER HOLDING YARD	75WO	04	
148 - 40	STRC	SY	(EA)		CONTAINER TRANSFER FACILITY (ORDNANCE)	75WO	04	
148 - 45	STRC	SY	(EA)		RAIL/TRUCK RECEIVING STATION (ORDNANCE)	75WO	04	
149					OPERATIONAL - FACILITIES OTHER THAN BUILDINGS (NON-SHIP RELATED)			
					Facilities other than buildings, which are not ship related, such as towers, and structures in which or from which			

CATEGORY CODES FOR MILITARY REAL PROPERTY

CATEGORY CODE	FAC TYPE	UNITS OF MEASURE			NOMENCLATURE (AND DESCRIPTIVE NOTES)	MAINT COST ACCT	INVST CAT	FAC REQ REPORT INDICA
		AREA	OTHER	ALT				
					tactical and organizational type operations are performed or simulated for practice which do not fall readily into another category. Also, non-ship related protective construction.			
149 - 10	STRC		(EA)		AIRCRAFT REVETMENT	7560	01	
149 - 15	STRC		(EA)	SP	FIXED AIRCRAFT START SYSTEM	7560	01	
149 - 20	STRC		(EA)		AIRCRAFT CATAPULT	7560	01	NO
149 - 30	STRC		(EA)		AIRCRAFT ARRESTING GEAR	7560	01	NO
149 - 45	STRC		(EA)		MISSILE LAUNCH FACILITY	7560	01	NO
149 - 50	STRC		(EA)	LF	BLAST DEFLECTOR FENCE	7560	01	NO
149 - 85	STRC	SY	(EA)		EXPEDITIONARY AIR CONTROL SITE	7560	01	
149 - 86	STRC	SF	(EA)		OPERATIONS SUPPORT SHED	7560	01	

150

WATERFRONT OPERATIONAL FACILITIES

151

PIERS

1. All piers, regardless of function served.
2. Includes dolphins protecting piers and original dredging (for construction purposes and for providing required water depth in berthing areas).
3. Excludes all other dredging; e.g., for main/approach channels, turning basins, mooring basins etc. (basic category 165).
4. Excludes crane/railroad trackage (basic category 860), fixed crane structures (category 213-40),

CATEGORY CODES FOR MILITARY REAL PROPERTY

CATEGORY CODE	FAC TYPE	UNITS OF MEASURE			NOMENCLATURE (AND DESCRIPTIVE NOTES)	MAINT COST ACCT	INVT CAT	FAC REQ REPORT INDICA
		AREA	OTHER	ALT				
and transit sheds (category 156-10) located on piers. 5. Also excludes utilities located on/in/under piers (basic categories 811 through 843 and 872 through 880) to and including point of connection/disconnection to marine users.								
151 - 10	STRC	SY	(FB)	DW	AMMUNITION PIER	7220	03	
151 - 20	STRC	SY	(FB)	DW	GENERAL PURPOSE/BERTHING PIER	7220	03	
151 - 30	STRC	SY	(FB)	DW	FITTING OUT PIER	7220	03	
151 - 40	STRC	SY	(FB)	DW	FUELING PIER	7220	03	
151 - 50	STRC	SY	(FB)	DW	REPAIR PIER	7220	03	
151 - 60	STRC	SY	(FB)	DW	SUPPLY PIER	7220	03	
151 - 70	STRC	SY	(FB)	DW	ORDNANCE CONTAINER HANDLING PIER	7220	03	
151 - 71	STRC	SY	(FB)	DW	DEGAUSSING PIER *SEE 159-20	7220	03	
151 - 80	STRC	SY	(FB)	DW	DEPERMING PIER *SEE 159-30	7220	03	
152					WHARVES			
					Same general coverage as basic category 151.			
152 - 10	STRC	SY	(FB)	DW	AMMUNITION WHARF	7210	03	
152 - 20	STRC	SY	(FB)	DW	GENERAL PURPOSE/BERTHING WHARF	7210	03	
152 - 30	STRC	SY	(FB)	DW	FITTING OUT WHARF	7210	03	
152 - 40	STRC	SY	(FB)	DW	FUELING WHARF	7210	03	
152 - 50	STRC	SY	(FB)	DW	REPAIR WHARF	7210	03	
152 - 60	STRC	SY	(FB)	DW	SUPPLY WHARF	7210	03	

CATEGORY CODES FOR MILITARY REAL PROPERTY

CATEGORY CODE	FAC TYPE	UNITS OF MEASURE			NOMENCLATURE (AND DESCRIPTIVE NOTES)	MAINT COST ACCT	INVEST CAT	FAC REQ REPORT INDICA
		AREA	OTHER	ALT				
152 - 70	STRC	SY	(FB)	DW	ORDNANCE CONTAINER HANDLING WHARF	7210	03	
152 - 80	STRC	SY	(FB)	DW	DEPERMING WHARF *SEE 159-30	7210	03	
153					CARGO HANDLING OR STAGING AREAS For staging, handling, and transhipping waterborne cargo (usually located on or near the waterfront).			
153 - 10	STRC		(SY)		CARGO STAGING AREA	7260	30	
154					SEA WALLS, BULKHEADS, QUAY WALLS Shore protective structures not intended primarily for berthing purposes.			
154 - 10	STRC		(LF)		BULKHEADS	7230	03	NO
154 - 20	STRC		(LF)		QUAYWALLS	7230	03	NO
154 - 30	STRC		(LF)		SEAWALLS	7230	03	NO
155					SMALL CRAFT BERTHING All facilities used in connection with small craft berthing.			
155 - 10	STRC		(FB)		FLEET LANDING	7260	03	
155 - 11	BLDG	(SF)			FLEET LANDING BUILDING	7260	03	
155 - 20	STRC		(FB)		SMALL CRAFT BERTHING	7260	03	
155 - 21	BLDG	(SF)			SMALL CRAFT BOATHOUSE	7260	03	
156					CARGO HANDLING FACILITIES/ BUILDINGS			

CATEGORY CODES FOR MILITARY REAL PROPERTY

CATEGORY CODE	FAC TYPE	UNITS OF MEASURE			NOMENCLATURE (AND DESCRIPTIVE NOTES)	MAINT COST ACCT	INVST CAT	FAC REQ REPORT INDICA
		AREA	OTHER	ALT				
156 - 10	BLDG	(SF)			WATERFRONT TRANSIT SHED	7260	03	
156 - 20	BLDG	(SF)			CONTAINER OPERATIONS BUILDING	7260	03	
159					OTHER WATERFRONT OPERATIONAL			
					For facilities which cannot be coded in basic categories 151 thru 154.			
159 - 10	STRC		(EA)		AIRCRAFT DOCKING FACILITY	7260	03	
159 - 20	BLDG	SF	(EA)		DEGAUSSING BUILDING	7260	03	
159 - 21	STRC		(EA)		DEGAUSSING RANGE	7260	03	NO
159 - 30	BLDG	SF	(EA)		DEPERMING BUILDING	7260	03	
159 - 35	STRC		(EA)		SOUND SURVEY FACILITY	7260	03	NO
159 - 50	STRC		(EA)		FERRY SLIP	7260	03	NO
159 - 64	BLDG	(SF)	EA		WATERFRONT OPERATIONS BUILDING	7260	03	
159 - 66	STRC		(EA)		LANDING CRAFT RAMP	7260	03	
159 - 70	STRC		EA	(GM)	DREDGE CONTROL/PUMPING FACILITY	7260	03	NO
160					HARBOR AND COASTAL FACILITIES			
161					HARBOR PROTECTION FACILITIES			
					Facilities for protecting the harbor against military action.			
161 - 20	STRC		(EA)		FIXED NET ANCHORAGE	7270	03	NO
161 - 30	BLDG	SF	(EA)		WINCH HOUSE	7270	03	NO
162					COASTAL PROTECTION FACILITIES			

CATEGORY CODES FOR MILITARY REAL PROPERTY

CATEGORY CODE	FAC TYPE	UNITS OF MEASURE			NOMENCLATURE (AND DESCRIPTIVE NOTES)	MAINT COST ACCT	INVST CAT	FAC REQ REPORT INDICA
		AREA	OTHER	ALT				
					Facilities for protecting the coast against military action.			
162 - 10	STRC		(EA)		GUN EMPLACEMENTS	7270	03	NO
163					MOORINGS			
					Fixed structures for mooring vessels. Include catwalks between mooring platforms.			
163 - 10	STRC		(EA)		MOORINGS DOLPHIN	7270	03	NO
163 - 20	STRC		(EA)		MOORING PLATFORM	7270	03	NO
163 - 30	STRC		(EA)		STAKE PILE MOORING	7270	03	NO
164					MARINE IMPROVEMENTS -			
					Structures for protecting the harbor, land area, or coastline from current or wave action and from flood conditions.			
164 - 10	STRC		(LF)	EA	BREAKWATER	7270	03	NO
164 - 20	STRC		(LF)	EA	GRQINS OR JETTIES	7270	03	NO
164 - 30	STRC		(LF)	EA	LEVEES	7270	03	NO
165					DREDGING			
					Original dredging not related to any inventoried facility. (Do not use for inventory purposes).			
165 - 10			(CY)		DREDGING	7240	03	NO
					1. Not an inventory item - do not report to RPI. 2. Includes dredging to provide adequate draft required for channels, turning basins and other similar accommodations. 3. Excludes dredging to provide adequate draft required for inventoried			

CATEGORY CODES FOR MILITARY REAL PROPERTY

CATEGORY CODE	FAC TYPE	UNITS OF MEASURE			NOMENCLATURE (AND DESCRIPTIVE NOTES)	MAINT COST ACCT	INVEST CAT	FAC REQ REPORT INDICA
		AREA	OTHER	ALT				
					facilities; e.g., wharfs, piers and fueling platforms.			
					4. Excludes dredging performed primarily to provide fill material (see category code 932-10).			
169					OTHER HARBOR AND COASTAL			
					Harbor and entrance control points, signal towers.			
169 - 10	STRC		(EA)		HARBOR ENTRANCE CONTROL FACILITY	7270	03	NO
170					TRAINING FACILITIES			
171					TRAINING BUILDINGS			
					Class room/special buildings designed to provide space for training and general instruction.			
					Examples: for training in applied use of equipment, machines, mock-ups, training aids and practical work; and for training in use of large trainers for simulating working conditions.			
171 - 10	BLDG	(SF)		PN	ACADEMIC INSTRUCTION BUILDING	7110	05	
171 - 15	BLDG	(SF)		PN	RESERVE TRAINING BUILDING	7110	05	
171 - 17	BLDG	(SF)			TV CTR/INSTRUCTION MATTER	7110	05	
171 - 20	BLDG	(SF)		PN	APPLIED INSTRUCTION BUILDING	7110	05	
					This category includes facilities designed for training in specialized functions such as:			
					1. Flight Training and Briefing Building			
					2. Naval Air Maintenance Training Building			
					3. Fleet Readiness Aviation Maintenance Personnel			

CATEGORY CODES FOR MILITARY REAL PROPERTY

CATEGORY CODE	FAC TYPE	UNITS OF MEASURE			NOMENCLATURE (AND DESCRIPTIVE NOTES)	MAINT COST ACCT	INVEST CAT	FAC REQ REPORT INDICA
		AREA	OTHER	ALT				
					(FRAMP) and Aircrew Learning Center			
					4. All Weather Training Building			
					5. Multiengine Patrol Plane (VP) Training Building			
					6. Aviation Physiological Training Building			
					7. Delivery Retraining Detachment Building			
					8. Heavy Attack Training Building			
					9. Band Practice Facility			
					10. Naval Construction Battalion Unit (CBU) Facility			
					11. Combat Training Pool/Tank, Enclosed			
171 - 25	BLDG	(SF)		SE	AUDITORIUM	7110	05	
171 - 35	BLDG	(SF)			OPERATIONAL TRAINER FACILITY	7110	05	
171 - 36	BLDG	(SF)			RADAR SIMULATOR FACILITY	7110	05	
171 - 40	BLDG	(SF)			DRILL HALL	7110	05	
171 - 45	BLDG	(SF)			MOCK-UP AND TRAINING AID PREPARATION CENTER	7110	05	
171 - 50	BLDG	(SF)		FP	SMALL ARMS RANGE - INDOOR	7110	05	
171 - 60	BLDG	(SF)		PN	RECRUIT PROCESSING BUILDING	7110	05	
171 - 77	BLDG	(SF)			TRAINING MATERIAL STORAGE (READY ISSUE/SHOP STORES/MISCELLANEOUS)	7110	05	
179					TRAINING FACILITIES - OTHER THAN BUILDINGS			

Structures on training courses, ranges, maneuver areas, including training mock-ups, and similar type facilities provided for or limited in use to training (do not include expendable targets, or airfield, waterfront and other facilities)

CATEGORY CODES FOR MILITARY REAL PROPERTY

CATEGORY CODE	FAC TYPE	UNITS OF MEASURE			NOMENCLATURE (AND DESCRIPTIVE NOTES)	MAINT COST ACCT	INVST CAT	FAC REQ REPORT INDICA
		AREA	OTHER	ALT				
					which fall readily into other categories).			
179 - 10	STRC		(EA)		AIRCRAFT GUNNERY, BOMBING AND ROCKET RANGE	7570	05	NO
179 - 30	STRC		(EA)		SURFACE PROJECTILE RANGE	7570	05	NO
179 - 35	STRC		(EA)		WEAPONS RANGE OPERATIONS TOWER	7570	05	NO
179 - 40	STRC		(EA)	FP	SMALL ARMS RANGE - OUTDOOR	7570	05	
179 - 45	STRC		(EA)		TRAINING MOCK-UPS	7570	05	NO
179 - 50	STRC	AC	(EA)		TRAINING COURSE	7570	05	NO
179 - 55	STRC		(EA)	ME	COMBAT TRAINING POOL/TANK	7570	05	
179 - 60	STRC	AC	(EA)		PARADE AND DRILL FIELD	7570	05	NO
179 - 70	STRC		(EA)		RADAR BOMB SCORING RANGE	7570	05	NO
179 - 71	STRC		(EA)		ELECTRONIC WARFARE TRAINING RANGE	7570	05	NO
179 - 72	STRC		(EA)		UNDERWATER TRACKING/TRAINING RANGE	7570	05	

CATEGORY CODES FOR MILITARY REAL PROPERTY

CATEGORY CODE	FAC TYPE	UNITS OF MEASURE			NOMENCLATURE (AND DESCRIPTIVE NOTES)	MAINT COST ACCT	INVST CAT	FAC REQ REPORT INDICA
		AREA	OTHER	ALT				
200					MAINTENANCE AND PRODUCTION FACILITIES			
210					MAINTENANCE FACILITIES			
211					MAINTENANCE - AIRCRAFT			
					Facilities and shops for maintenance and repair of airframes and related assemblies and spares, aircraft engines and related spares and spare parts; other aircraft equipment and spares.			
211 - 01	BLDG	(SF)	EA		AIRCRAFT ACOUSTICAL ENCLOSURE (NON-NARF)	71U0	06	
211 - 02	BLDG	(SF)			NOSE HANGAR	71U0	06	
211 - 03	BLDG	(SF)			CORROSION CONTROL HANGAR	71U0	06	
211 - 04	BLDG	(SF)			PRE-ENGINEERED MAINTENANCE HANGAR	71U0	06	
211 - 05	BLDG	(SF)			MAINTENANCE HANGAR - O/H SPACE	71U0	06	
211 - 06	BLDG	(SF)			MAINTENANCE HANGAR - 01 SPACE	71U0	06	
211 - 07	BLDG	(SF)			MAINTENANCE HANGAR - 02 SPACE	71U0	06	
211 - 08	BLDG	(SF)			AIRFRAMES SHOP (NON-NARF)	71U0	06	
211 - 09	STRC		(EA)		AIRCRAFT BORESITR RANGE (NON-NARF)	75V0	06	
211 - 10	BLDG	(SF)			AIRCRAFT OVERHAUL AND REPAIR SHOP (NARF)	71U0	06	
211 - 11	BLDG	(SF)			CORROSION CONTROL CLEANING SHOP (NARF)	71U0	06	
211 - 12	BLDG	(SF)			PAINT AND FINISHING HANGAR (NARF)	71U0	06	

CATEGORY CODES FOR MILITARY REAL PROPERTY

CATEGORY CODE	FAC TYPE	UNITS OF MEASURE			NOMENCLATURE (AND DESCRIPTIVE NOTES)	MAINT COST ACCT	INVST CAT	FAC REQ REPORT INDICA
		AREA	OTHER	ALT				
211 - 13	BLDG	(SF)			AIRCRAFT NON-DESTRUCTIVE TESTING SHOP (NARF)	71U0	06	
211 - 14	BLDG	(SF)			AIRCRAFT REWORK SHOP (NARF)	71U0	06	
211 - 15	BLDG	(SF)			LINE MAINTENANCE SHELTER	71U0	06	
211 - 20	BLDG	(SF)			AIRCRAFT ENGINE OVERHAUL SHOP (NARF)	71U0	06	
211 - 21	BLDG	(SF)			ENGINE MAINTENANCE SHOP (NON-NARF)	71U0	06	
211 - 22	BLDG	(SF)			ENGINE PREPARATION AND STORAGE SHOP (NARF)	71U0	06	
211 - 23	BLDG	(SF)			ENGINE EXAMINATION AND EVALUATION SHOP (NARF)	71U0	06	
211 - 24	BLDG	(SF)			DEDICATED AIRCRAFT ENGINE OVERHAUL GENERAL PROCESS (NARF)	71U0	06	
211 - 25	BLDG	(SF)			JET ENGINE OVERHAUL SHOP (NARF)	71U0	06	
211 - 26	BLDG	(SF)			RECIPROCATING ENGINE OVERHAUL SHOP (NARF)	71U0	06	
211 - 27	BLDG	(SF)			TURBINE ENGINE OVERHAUL SHOP (NARF)	71U0	06	
211 - 30	BLDG	(SF)			AIRCRAFT AND ENGINE ACCESSORIES OVERHAUL SHOP (NARF)	71U0	06	
211 - 31	BLDG	(SF)			DEDICATED AIRCRAFT AND ENGINE ACCESSORIES OVERHAUL GENERAL PROCESS SHOP (NARF)	71U0	06	
211 - 32	BLDG	(SF)			METAL COMPONENTS SHOP (NARF)	71U0	06	
211 - 33	BLDG	(SF)			NON-METAL COMPONENTS SHOP (NARF)	71U0	06	
211 - 34	BLDG	(SF)			DYNAMIC COMPONENTS SHOP (NARF)	71U0	06	
211 - 35	BLDG	(SF)			HYDRAULIC COMPONENTS SHOP (NARF)	71U0	06	
211 - 36	BLDG	(SF)			ELECTRICAL COMPONENTS SHOP (NARF)	71U0	06	

CATEGORY CODES FOR MILITARY REAL PROPERTY

CATEGORY CODE	FAC TYPE	UNITS OF MEASURE			NOMENCLATURE (AND DESCRIPTIVE NOTES)	MAINT COST ACCT	INVEST CAT	FAC REQ REPORT INDICA
		AREA	OTHER	ALT				
211 - 37	BLDG	(SF)			TURBINE ACCESSORIES SHOP (NARF)	71U0	06	
211 - 38	BLDG	(SF)			PNEUMATIC OXYGEN SHOP (NARF)	71U0	06	
211 - 39	BLDG	(SF)			OPTICAL AND PHOTOGRAPHIC COMPONENTS SHOP (NARF)	71U0	06	
211 - 40	BLDG	(SF)			ELECTRONICS COMMUNICATION AND ARMAMENT SYSTEMS SHOP (NARF)	71U0	06	
211 - 41	BLDG	(SF)			DEDICATED ELECTRONICS, COMMUNICATION AND ARMAMENT SYSTEM GENERAL PROCESS SHOP (NARF)	71U0	06	
211 - 42	BLDG	(SF)			ELECTRONIC SYSTEM COMPONENTS SHOP (NARF)	71U0	06	
211 - 43	BLDG	(SF)			INERTIAL QUALITY INSTRUMENT OVERHAUL SHOP (NARF)	71U0	06	
211 - 44	BLDG	(SF)			NON-INERTIAL QUALITY INSTRUMENT OVERHAUL SHOP (NARF)	71U0	06	
211 - 45	BLDG	(SF)	EA		AVIONICS SHOP (NON-NARF)	71U0	06	
211 - 50	BLDG	(SF)	EA		AIRCRAFT ARMAMENT/MISSILE REWORK SHOP (NARF)	71U0	06	
211 - 51	BLDG	(SF)	EA		DEDICATED AIRCRAFT ARMAMENT/MISSILE REWORK GENERAL PURPOSE SHOP (NARF)	71U0	06	
211 - 52	BLDG	(SF)	EA		AIRCRAFT WEAPON OVERHAUL AND TEST SHOP (NARF)	71U0	06	
211 - 53	BLDG	(SF)	EA		AIR LAUNCHED MISSILE REWORK SHOP (NARF)	71U0	06	
211 - 54	BLDG	(SF)	EA		AVIATION ARMAMENT SHOP (NON-NARF)	71U0	06	
211 - 60	BLDG	(SF)			SUPPORT EQUIPMENT REWORK SHOP (NARF)	71U0	06	
211 - 61	BLDG	(SF)			DEDICATED SUPPORT EQUIPMENT REWORK GENERAL PURPOSE SHOP (NARF)	71U0	06	

CATEGORY CODES FOR MILITARY REAL PROPERTY

CATEGORY CODE	FAC TYPE	UNITS OF MEASURE			NOMENCLATURE (AND DESCRIPTIVE NOTES)	MAINT COST ACCT	INVEST CAT	FAC REQ REPORT INDICA
		AREA	OTHER	ALT				
211 - 62	BLDG	(SF)			SUPPORT EQUIPMENT CALIBRATION SHOP (NARF)	71UO	06	
211 - 63	STRC		(EA)		GROUND SUPPORT EQUIPMENT REWORK SHOP (NARF)	75VO	06	
211 - 64	BLDG	(SF)			GROUND SUPPORT EQUIPMENT HOLDING SHED (NARF)	71UO	06	
211 - 70	BDLG	(SF)			MANUFACTURING AND REPAIR SHOP (NARF)	71UO	06	
211 - 71	BLDG	(SF)			DEDICATED MANUFACTURING AND REPAIR GENERAL PURPOSE SHOP (NARF)	71UO	06	
211 - 72	BLDG	(SF)			METAL FABRICATION/MANUFACTURING SHOP (NARF)	71UO	06	
211 - 73	BLDG	(SF)			METAL TREATMENT SHOP (NARF)	71UO	06	
211 - 74	BLDG	(SF)			NON-METAL FABRICATION/ MANUFACTURING SHOP (NARF)	71UO	06	
211 - 75	BLDG	(SF)			PARACHUTE SURVIVAL EQUIPMENT SHOP (NON-NARF))	71UO	06	
211 - 76	BLDG	(SF)			MISCELLANEOUS PARTS/COMPONENTS REPAIR SHOP (NARF)	71UO	06	
211 - 80	BLDG	(SF)			TEST AND CALIBRATION SHOP (NARF)	71UO	06	
211 - 81	BLDG	(SF)	EA		ENGINE TEST CELL (NON-NARF)	71UO	06	
211 - 82	BLDG	(SF)			AIRCRAFT WEAPONS ALIGNMENT SHELTER (NON-NARF)	71UO	06	
211 - 83	BLDG	(SF)	EA		ENGINE TEST CELL (NARF)	71UO	06	
211 - 84	BLDG	(SF)			HELICOPTER BLADE TEST FACILITY (NARF)	71UO	06	
211 - 85	BLDG	(SF)	EA		RADOME TEST FACILITY (NARF)	71UO	06	
211 - 86	STRC	(SF)	EA		RADAR ANTENNA TEST FACILITY (NARF)	75VO	06	

CATEGORY CODES FOR MILITARY REAL PROPERTY

CATEGORY CODE	FAC TYPE	UNITS OF MEASURE			NOMENCLATURE (AND DESCRIPTIVE NOTES)	MAINT COST ACCT	INVST CAT	FAC REQ REPORT INDICA
		AREA	OTHER	ALT				
211 - 87	STRC	(SF)	EA		AIRCRAFT WEAPONS ALIGNMENT/ BORESIGHT FACILITY (NARF)	75V0	06	
211 - 88	STRC		(EA)		POWER CHECK PAD WITH SOUND SUPPRESSION (NON-NARF)	75V0	06	
211 - 89	STRC		(EA)		POWER CHECK PAD WITHOUT SOUND SUPPRESSION (NON-NARF)	75V0	06	
211 - 90	BLDG	(SF)			OTHER SUPPORT FACILITIES (NARF)	71U0	06	NO
211 - 91	STRC	(SF)			UNCOVERED RAMP (NARF)	75V0	06	NO
211 - 92	BLDG	(SF)			COVERED GROUND CHECK/FLIGHT TEST FACILITY (NARF)	71U0	06	
211 - 93	BLDG	(SF)			ENGINEERING LABORATORY (NARF)	71U0	06	
211 - 94	STRC	(SF)	EA		AIRCRAFT POWER CHECK FACILITIES (NARF)	75V0	06	
211 - 95	BLDG	(SF)			MATERIAL AND EQUIPMENT STAGING/STORAGE FACILITY (NARF)	71U0	06	
211 - 96	BLDG	(SF)			MAINTENANCE, AIRCRAFT SPARES STORAGE (READY ISSUE/SHOP STORAGE MISCELLANEOUS)	71U0	06	
211 - 97	BLDG	(SF)			PLANT SERVICES FOR AIRCRAFT OVERHAUL (NARF)	71U0	06	
211 - 98	BLDG	(SF)	EA		AIRCRAFT ACOUSTICAL ENCLOSURE (NARF)	71U0	06	
211 - 99	BLDG	(SF)			HAZARDOUS MATERIAL STOREHOUSE (NARF)	71U0	06	NO

212

MAINTENANCE - GUIDED MISSILES

Facilities and shops for main-
tenance and repair of guided
missile systems and parts,
grounds handling and launching
equipment.

CATEGORY CODES FOR MILITARY REAL PROPERTY

CATEGORY CODE	FAC TYPE	UNITS OF MEASURE			NOMENCLATURE (AND DESCRIPTIVE NOTES)	MAINT COST ACCT	INVEST CAT	FAC REQ REPORT INDICA
		AREA	OTHER	ALT				
212 - 10	BLDG	(SF)			GUIDED MISSILES INTEGRATION FACILITY	7120	08	
212 - 20	BLDG	(SF)			MISSILE EQUIPMENT MAINTENANCE SHOP	7120	08	
212 - 30	BLDG	(SF)			MISSILE ASSEMBLY AND TEST BUILDING	7120	08	
212 - 40	STRC		(EA)		MISSILE COMPONENT SLING TEST TOWER	75X0	08	NO
212 - 77	BLDG	(SF)			GUIDED MISSILES/SPARES STORAGE (READY ISSUE/SHOP STORES/MISCELLANEOUS)	7120	08	

213

MAINTENANCE - SHIPS/SPARES

1. Facilities for maintenance/repair of vessels, such as surface ships, submarines, floating cranes, floating drydocks and tracked amphibious vehicles. Excludes shipbuilding facilities (223 series), waterfront operational facilities (150 series), ship missile systems equipment maintenance facilities (212 series) and shipboard electronic equipment maintenance facilities (217 series). Shop numbers listed herein (06 thru 99) conform to those assigned by NAVSEASYSKOM. Letters E, A, B, etc., are designations of major functional work grouping which are further subdivided to standard work centers, etc.
2. The following category codes have been deleted and the functions formerly performed therein have been reassigned to other shops

CATEGORY CODES FOR MILITARY REAL PROPERTY

CATEGORY CODE	FAC TYPE	UNITS OF MEASURE			NOMENCLATURE (AND DESCRIPTIVE NOTES)	MAINT COST ACCT	INVEST CAT	FAC REQ REPORT INDICA
		AREA	OTHER	ALT				
					as indicated: 213-46 Galva- nizing Shop (now in 213-49); 213-47 Plating Shop (now in 213-49).			
					3. Category codes 213-50 Opti- cal Shop, 213-58 Boat Shop, 213-59 Abrasive Blast Facility and 213-62 Sail Loft are not for shipyard use since these functions are included in other cate- gory codes for shipyards. These facilities are in- tended for other activities which support ships, such as ship repair facilities, etc.			
213 - 10	STRC	(SF)	LF	DS	DRYDOCK	7280	07	
213 - 20	STRC		(EA)	TN	MARINE RAILWAY	7290	07	
213 - 30	BLDG	(SF)			SHORE INTERMEDIATE MAINTENANCE ACTIVITY (SIMA)	71V0	07	
213 - 40	STRC		(EA)	TN	FIXED CRANE STRUCTURES	7590	07	
213 - 41	BLDG	(SF)			CENTRAL TOOL SHOP - (06) (E)	71V0	07	
213 - 42	BDLG	(SF)			SHIPFITTING SHOP - (11) (A)	71V0	07	
213 - 43	BLDG	(SF)			SHEET METAL SHOP - (17) (B)	71V0	07	
213 - 44	BLDG	(SF)			FORGE AND HEAT TREAT SHOP - (23) (F)	71V0	07	
213 - 45	BLDG	(SF)			WELDING SHOP - (26) (C)	71V0	07	
213 - 48	BLDG	(SF)			QUALITY ASSURANCE OFFICE - (V) (W)	71V0	07	
213 - 49	BLDG	(SF)			INSIDE MACHINING SHOP - (31) (G)	71V0	07	
213 - 50	BLDG	(SF)			OPTICAL SHOP	71V0	07	
213 - 51	BLDG	(SF)			WEAPONS SHOP - (36) (L)	71V0	07	
213 - 52	BLDG	(SF)			MARINE MACHINE SHOP - (38) (H)	71V0	07	

CATEGORY CODES FOR MILITARY REAL PROPERTY

CATEGORY CODE	FAC TYPE	UNITS OF MEASURE			NOMENCLATURE (AND DESCRIPTIVE NOTES)	MAINT COST ACCT	INVST CAT	FAC REQ REPORT INDICA
		AREA	OTHER	ALT				
213 - 53	BLDG	(SF)			BOILERMAKING SHOP - (41) (D)	71V0	07	
213 - 54	BLDG	(SF)			ELECTRICAL SHOP - (51) (M)	71V0	07	
213 - 55	BLDG	(SF)			PIPEFITTING SHOP - (56) (J)	71V0	07	
213 - 56	BLDG	(SF)			WOODWORKING SHOP - (64) (R)	71V0	07	
213 - 57	BLDG	(SF)			ELECTRICS SHOP - (67) (P) (Q)	71V0	07	
213 - 58	BLDG	(SF)			BOAT SHOP	71V0	07	
213 - 59	BLDG	(SF)			ABRASIVE BLAST FACILITY	71V0	07	
213 - 60	BLDG	(SF)			PAINT AND BLASTING SHOP - (71) (S)	71V0	07	
213 - 61	BLDG	(SF)			RIGGING SHOP - (72) (T)	71V0	07	
213 - 62	BLDG	(SF)			SAIL LOFT	71V0	07	
213 - 63	BLDG	(SF)			FOUNDRY - (81) (K)	71V0	07	
213 - 64	BLDG	(SF)			PATTERNMAKING SHOP - (94) (X)	71V0	07	
213 - 65	BLDG	(SF)			NUCLEAR REPAIR SHOP	71V0	07	
213 - 66	BLDG	(SF)			TEMPORARY SERVICES SHOP - (99) (U)	71V0	07	
213 - 67	BLDG	(SF)			PUMPHOUSE, DRYDOCKS	71V0	07	
213 - 68	BLDG	(SF)			DIVER CHANGE HOUSE	71V0	07	
213 - 70	BLDG	(SF)			SHIP SERVICES SUPPORT BUILDING	71V0	07	
213 - 73	STRC		(EA)		LANDING CRAFT WASH RACK	7590	07	
213 - 74	STRC		(EA)		LANDING CRAFT RINSE FACILITY	7590	07	
213 - 75	BLDG	(SF)			AMPHIBIAN VEHICLE MAINTENANCE SHOP	71V0	07	
213 - 77	BLDG	(SF)			MAINTENANCE - SHIPS/SPARES STORAGE (READY ISSUE/SHOP STORES/MISCELLANEOUS)	71V0	07	

CATEGORY CODES FOR MILITARY REAL PROPERTY

CATEGORY CODE	FAC TYPE	UNITS OF MEASURE			NOMENCLATURE (AND DESCRIPTIVE NOTES)	MAINT COST ACCT	INVST CAT	FAC REQ REPORT INDICA
		AREA	OTHER	ALT				
214					MAINTENANCE - TANK, AUTOMOTIVE			
					Facilities and shops for maintenance and repair of combat and official non-combat vehicles. Excludes facilities for maintaining weapons (215 series), tracked amphibious vehicles (213 series), and construction and weight handling equipment (218 series).			
214 - 10	BLDG	(SF)			COMBAT VEHICLE MAINTENANCE SHOP	7120	08	
214 - 20	BLDG	(SF)			AUTOMOTIVE VEHICLE MAINTENANCE SHOP (NONCOMBATANT)	7120	08	
214 - 30	BLDG	(SF)			REFUELING VEHICLE SHOP	7120	08	
214 - 40	BLDG	(SF)			VEHICLE HOLDING SHED (AWAITING PARTS AND REPAIR)	7120	08	
214 - 51	BLDG	(SF)			AUTOMOTIVE ORGANIZATIONAL SHOP (MARINE CORPS)	7120	08	
214 - 53	BLDG	(SF)			FIELD MAINTENANCE SHOP (COMBAT/AUTOMOTIVE/TRACK) (MARINE CORPS)	7120	08	
214 - 55	STRC	SF	(EA)		VEHICLE WASH PLATFORM	75X0	08	NO
214 - 56	STRC	SF	(EA)		GREASE RACK	75X0	08	NO
215					MAINTENANCE - WEAPONS, SPARES			
					Facilities and shops for maintaining and repairing small arms, automatic weapons, mortars, artillery guns, launchers, projectors for arming ships, vehicles, flame throwers, torpedo tubes, harbor protective nets, non-electronic equipment. For missile equipment maintenance facilities, use basic category 212.			
215 - 10	BLDG	(SF)			SMALL ARMS SHOP	7120	08	

CATEGORY CODES FOR MILITARY REAL PROPERTY

CATEGORY CODE	FAC TYPE	UNITS OF MEASURE			NOMENCLATURE (AND DESCRIPTIVE NOTES)	MAINT COST ACCT	INVST CAT	FAC REQ REPORT INDICA
		AREA	OTHER	ALT				
215 - 20	BLDG	(SF)			LIGHT GUN (20MM TO 5IN) SHOP	7120	08	
215 - 30	BLDG	(SF)			HEAVY GUN (6IN TO 16IN) SHOP	7120	08	
215 - 50	BLDG	(SF)			LAUNCHER AND PROJECTOR MAINTENANCE SHOP	7120	08	
215 - 60	BLDG	(SF)			FIELD MAINTENANCE SHOP (ORDNANCE) (MARINE CORPS)	7120	08	
216					MAINTENANCE - AMMUNITION, EXPLOSIVES, TOXICS			
					Facilities and shops for maintenance and repair of ammunition, rockets, bombs, mines, grenades, torpedoes, depth charges, demolition materials, pyro-technics, ATO units, guided missile fuels, ammunition parts and related chemicals. Do not include facilities for guided bombs and commercial type petroleum products.			
216 - 05	BLDG	(SF)		PN	CHANGE/RELIEF HOUSE	7120	08	
216 - 10	BLDG	(SF)			AMMUNITION REWORK AND OVERHAUL SHOP	7120	08	
216 - 20	BLDG	(SF)			ROCKET REWORK AND OVERHAUL SHOP	7120	08	
216 - 30	BLDG	(SF)			MINES AND DEPTH CHARGE REWORK AND OVERHAUL SHOP	7120	08	
216 - 40	BLDG	(SF)			TORPEDO SHOP	7120	08	
216 - 50	BLDG	(SF)			SPECIAL WEAPONS SHOP	7120	08	
216 - 55	BLDG	(SF)			AIR/UNDERWATER WEAPONS SHOP (AIRBORNE TORPEDOES/AIRDROP WEAPONS)	7120	08	
216 - 60	BLDG	(SF)			QUALITY EVALUATION LAB	7120	08	

CATEGORY CODES FOR MILITARY REAL PROPERTY

CATEGORY CODE	FAC TYPE	UNITS OF MEASURE			NOMENCLATURE (AND DESCRIPTIVE NOTES)	MAINT COST ACCT	INVST CAT	FAC REQ REPORT INDICA
		AREA	OTHER	ALT				
216 - 77	BLDG	(SF)			AMMUNITION - EXPLOSIVE MAINTENANCE STORAGE (READY ISSUE/SHOP STORES/MISC.)	7120	08	
217					<p>MAINTENANCE - ELECTRONICS AND COMMUNICATIONS EQUIPMENT</p> <p>Facilities and shops for maintaining/repairing ground and ship radio/radar equipment navigational aids, (GCA, etc.), antennas, radiation aids, sonar equipment, transmission and reception equipment, and guided bombs.</p>			
217 - 10	BLDG	(SF)			ELECTRONICS/COMMUNICATIONS MAINTENANCE SHOP	7120	08	
217 - 20	STRC		(EA)		COLLIMATION TOWER	75X0	08	NO
217 - 30	BLDG	(SF)			FIELD MAINTENANCE SHOP (COMMUNICATIONS/ELECTRONICS) (MARINE CORPS)	7120	08	
217 - 40	STRC		(EA)		ANTENNA TEST RANGE - SHIPS	75X0	08	NO
217 - 50	STRC		(EA)		SENSOR ACCURACY CHECK SITE	75X0	08	
217 - 77	BLDG	(SF)			ELECTRONICS - SPARES AND STORAGE (READY ISSUE/SHOP STORES/MISCELLANEOUS)	7120	08	
218					<p>MAINTENANCE - FACILITIES FOR MISCELLANEOUS PROCURED ITEMS AND EQUIPMENT</p> <p>Facilities for maintaining/repairing equipments/material not coded in the 211 thru 217 and the 219 series.</p>			
218 - 10	BLDG	(SF)			CONTAINER REPAIR AND TEST BUILDING	7120	08	

THE
CATEGORY CODES FOR MILITARY REAL PROPERTY

CATEGORY CODE	FAC TYPE	UNITS OF MEASURE			NOMENCLATURE (AND DESCRIPTIVE NOTES)	MAINT COST ACCT	INVST CAT	FAC REQ REPORT INDICA
		AREA	OTHER	ALT				
218 - 20	BLDG	(SF)			CONSTRUCTION/WEIGHT HANDLING EQUIPMENT SHOP	7120	08	
218 - 25	BLDG	(SF)			MARINE AIR-BASE SQUADRON (MABS) FACILITY	7120	08	
218 - 30	BLDG	(SF)			DRUM RECONDITIONING PLANT	7120	08	
218 - 35	BLDG	(SF)			CABLE REPAIR HOUSE	7120	08	
218 - 40	BLDG	(SF)			RAILROAD EQUIPMENT SHOP	7120	08	
218 - 45	BLDG	(SF)			INSTRUMENT CALIBRATION SHOP	7120	08	
218 - 50	BLDG	(SF)			BATTERY SHOP	7120	08	
218 - 51	BLDG	(SF)			BATTERY RECHARGING SHOP	7120	08	
218 - 60	BLDG	(SF)			AIRCRAFT GROUND SUPPORT EQUIPMENT SHOP	7120	08	
218 - 61	BLDG	(SF)			GROUND SUPPORT EQUIPMENT HOLDING SHED	7120	08	
218 - 62	BLDG	(SF)			SHIPBOARD - AIRCRAFT SUPPORT - EQUIPMENT FACILITY	7120	08	
218 - 65	BLDG	(SF)			EQUIPMENT HOLDING SHED (FOR CODE 218-20)	7120	08	
218 - 68	BLDG	(SF)			PRODUCTION EQUIPMENT MAINTENANCE SHOP	7120	08	
218 - 70	BLDG	(SF)			OFFICE EQUIPMENT/APPLIANCE REPAIR SHOP	7120	08	
218 - 71	BLDG	(SF)			DENTAL EQUIPMENT MAINTENANCE BUILDING	7120	08	
218 - 77	BLDG	(SF)			REPAIR SHOP STORAGE (READY ISSUE/SHOP STORES/MISC.)	7120	08	
218 - 80	BLDG	(SF)			FIELD MAINTENANCE SHOP (GENERAL SUPPLY)	7120	08	
218 - 90	BLDG	(SF)			AVIATION SUPPORT EQUIPMENT SHOP (NALC)	7120	08	

CATEGORY CODES FOR MILITARY REAL PROPERTY

CATEGORY CODE	FAC TYPE	UNITS OF MEASURE			NOMENCLATURE (AND DESCRIPTIVE NOTES)	MAINT COST ACCT	INVST CAT	FAC REQ REPORT INDICA
		AREA	OTHER	ALT				
218 - 91	BLDG	(SF)			MOBILE VAN SHOP (NALC)	7120	08	
218 - 92	BLDG	(SF)			AVIATION SUPPORT/FEEDER SHOP (NALC)	7120	08	
219					MAINTENANCE - INSTALLATION, REPAIR AND OPERATION			
					Facilities and shops for maintenance, repair and overhaul of installation facilities and of installed shop and other equipment used in support of the maintenance repair-operation function of military installations, including operation of utilities unless such a facility falls more readily in another category.			
219 - 10	BLDG	(SF)			PUBLIC WORKS SHOP	7120	08	
219 - 20	BLDG	(SF)			PAVEMENT AND GROUNDS EQUIPMENT SHED	7120	08	
219 - 25	BLDG	(SF)			PUBLIC WORKS SHOPS EXPENDABLE/WORK-IN-PROCESS STORE	7120	08	
219 - 30	BLDG	(SF)			PAINTING AND RELATED OPERATIONS BUILDING	7120	08	
219 - 31	STRC		(EA)		PAINTING AND RELATED OPERATIONS STRUCTURE	7120	08	NO
219 - 40	STRC		(EA)		SEWAGE HOSE STORAGE FACILITY	7120	08	
219 - 77	BLDG	(SF)			PUBLIC WORKS MAINTENANCE STORAGE (READY ISSUE/SHOP STORES/MISC.)	7120	08	
220					PRODUCTION			
221					PRODUCTION - AIRCRAFT			

CATEGORY CODES FOR MILITARY REAL PROPERTY

CATEGORY CODE	FAC TYPE	UNITS OF MEASURE			NOMENCLATURE (AND DESCRIPTIVE NOTES)	MAINT COST ACCT	INVST CAT	FAC REQ REPORT INDICA
		AREA	OTHER	ALT				
					Facilities for constructing and assembling new components, air frames and related assemblies and spares, aircraft engines and related spares, and aircraft equipment and spares.			
221 - 10	BLDG	(SF)			AIRCRAFT ENGINE ASSEMBLY PLANT	71U0	06	
221 - 20	BLDG	(SF)			AIRFRAME ASSEMBLY PLANT	71U0	06	
221 - 30	BLDG	(SF)			AIRCRAFT ACCESSORIES ASSEMBLY PLANT	71U0	06	
222					PRODUCTION - GUIDED MISSILES			
					Facilities for constructing and assembling new components, guided missile systems and parts, ground handling and launching equipment.			
222 - 10	BLDG	(SF)			MISSILE ASSEMBLY PLANT	7120	08	
222 - 20	BLDG	(SF)			MISSILE HANDLING LAUNCH EQUIPMENT	7120	08	
223					PRODUCTION - SHIPS, SPARES			
					Ship-ways, ground ways, graving docks, marine railways, appurtenant shipyard facilities for the construction of vessels of all types, of floating cranes and dry docks, and of tracked amphibious vehicles such as LVT's. Do not include facilities principally for use in ship maintenance and repair and which fall readily in other categories, such as waterfront facilities, maintenance facilities and administrative facilities.			

CATEGORY CODES FOR MILITARY REAL PROPERTY

CATEGORY CODE	FAC TYPE	UNITS OF MEASURE			NOMENCLATURE (AND DESCRIPTIVE NOTES)	MAINT COST ACCT	INVST CAT	FAC REQ REPORT INDICA
		AREA	OTHER	ALT				
223 - 10	BLDG	(SF)			FABRICATION AND ASSEMBLY BUILDING	7250	07	
223 - 20	STRC			(TN)	SHIP BUILDING WAYS	72A0	07	NO
223 - 30	STRC	SF	(EA)	LF	SHIP BUILDING DRYDOCKS	7280	07	
224					<p align="center">PRODUCTION - TANK - AUTOMOTIVE</p> <p>Facilities for constructing and assembling new components, combat vehicles, non-combat vehicles and related components, self-propelled gun carriages, ambulances, and other motorized vehicles. Exclude production facilities for weapons (225 series), tracked amphibious vehicles (223 series) and construction equipment (228 series).</p>			
224 - 10	BLDG	(SF)			COMBAT VEHICLE ASSEMBLY PLANT	7120	08	
224 - 20	BLDG	(SF)			AUTOMOTIVE VEHICLE ASSEMBLY PLANT	7120	08	
225					<p align="center">PRODUCTION - WEAPONS/SPARES</p> <p>Facilities for constructing and assembling new components, small arms, automatic weapons, mortars, artillery, guns, launchers, projectors (for arming ships, vehicles, and aircraft), flame throwers, torpedo tubes, harbor protective nets, non-electronic equipment and related components. Use Basic category 222 for facilities for producing guided missile equipment.</p>			

CATEGORY CODES FOR MILITARY REAL PROPERTY

CATEGORY CODE	FAC TYPE	UNITS OF MEASURE			NOMENCLATURE (AND DESCRIPTIVE NOTES)	MAINT COST ACCT	INVST CAT	FAC REQ REPORT INDICA
		AREA	OTHER	ALT				
225 - 10	BLDG	(SF)			SMALL ARMS PLANT	7120	08	
225 - 20	BLDG	(SF)			LIGHT GUN (20MM TO 5IN) PLANT	7120	08	
225 - 30	BLDG	(SF)			HEAVY GUN (6IN TO 16IN) PLANT	7120	08	
225 - 40	BLDG	(SF)			HARBOR PROTECTIVE NET PLANT	7120	08	
225 - 50	BLDG	(SF)			LAUNCHER/PROJECTOR PLANT	7120	08	
225 - 60	BLDG	(SF)			ARMOR PLATE PLANT	7120	08	
226					PRODUCTION - AMMUNITION, EXPLOSIVES, TOXICS			
					Facilities for constructing and assembling new components, ammunition, rockets, bombs, mines, grenades, torpedoes, depth charges, demolition materials, pyrotechnics, ATO units, guided missile fuels, ammunition parts and related components and chemicals. For facilities for producing guided bombs, use basic category 227; for commercial-type petroleum products, use basic category 228.			
226 - 10	BLDG	(SF)			BAG CHARGE FILLING PLANT	7120	08	
226 - 15	BLDG	(SF)			CASE FILLING PLANT	7120	08	
226 - 20	BLDG	(SF)			CASE OVERHAUL AND TANK REPAIR FACILITY	7120	08	
226 - 25	BLDG	(SF)			40MM LOADING PLANT	7120	08	
226 - 30	BLDG	(SF)			20MM LOADING PLANT	7120	08	
226 - 35	BLDG	(SF)			MAJOR CALIBER PROJECTILE LOADING PLANT	7120	08	
226 - 40	BLDG	(SF)			MEDIUM CALIBER PROJECTILE LOADING PLANT	7120	08	

CATEGORY CODES FOR MILITARY REAL PROPERTY

CATEGORY CODE	FAC TYPE	UNITS OF MEASURE			NOMENCLATURE (AND DESCRIPTIVE NOTES)	MAINT COST ACCT	INVEST CAT	FAC REQ REPORT INDICA
		AREA	OTHER	ALT				
226 - 45	BLDG	(SF)			LARGE CALIBER ROCKET MOTOR LOADING PLANT	7120	08	
226 - 50	BLDG	(SF)			MEDIUM CALIBER ROCKET MOTOR LOADING PLANT	7120	08	
226 - 55	BLDG	(SF)			CAST HIGH EXPLOSIVES FILLING PLANT	7120	08	
226 - 56	STRC	SF	(EA)		CAST HIGH EXPLOSIVES FILLING FACILITY	7120	08	NO
226 - 60	BLDG	(SF)			SPECIAL WEAPONS PLANT	7120	08	
226 - 65	BLDG	(SF)			PROPELLANT AND RELATED CHEMICAL PLANT	7120	08	
226 - 66	STRC	SF	(EA)		PROPELLANT AND RELATED CHEMICAL FACILITY	7120	08	NO
226 - 70	BLDG	(SF)			READY AMMUNITION BELTING PLANT	7120	08	
226 - 75	BLDG	(SF)			UNDERWATER DEMOLITION EQUIPMENT PLANT	7120	08	
226 - 80	BLDG	(SF)			AMMUNITION LOADING PLANT	7120	08	
226 - 81	BLDG	(SF)			DEMILITARIZATION BUILDING	7120	08	
226 - 82	STRC		(EA)		DEMILITARIZATION FACILITY	7120	08	NO
226 - 85	BLDG	(SF)			FUSE ASSEMBLY PLANT	7120	08	
226 - 86	BLDG	(SF)			MINE ASSEMBLY PLANT	7120	08	
226 - 88	BLDG	(SF)			PYROTECHNIC PRODUCTION FACILITY	7120	08	
227					PRODUCTION - ELECTRONICS AND COMMUNICATIONS EQUIPMENT			

Facilities for constructing and assembling new components radio and radar equipment, radiation aids, sonar equipment, transmission and reception equipment, guided bombs, and related components.

CATEGORY CODES FOR MILITARY REAL PROPERTY

CATEGORY CODE	FAC TYPE	UNITS OF MEASURE			NOMENCLATURE (AND DESCRIPTIVE NOTES)	MAINT COST ACCT	INVST CAT	FAC REQ REPORT INDICA
		AREA	OTHER	ALT				
227 - 10	BLDG	(SF)			RADIO AND RADAR EQUIPMENT PLANT	7120	08	
227 - 20	BLDG	(SF)			SONAR EQUIPMENT PLANT	7120	08	
227 - 30	BLDG	(SF)			GUIDANCE EQUIPMENT PLANT	7120	08	
227 - 35	BLDG	(SF)			PRINTED CIRCUIT SHOP	7120	08	
228					PRODUCTION - FACILITIES FOR MISCELLANEOUS PROCURED ITEMS AND EQUIPMENT			
228 - 10	BLDG	(SF)			PARACHUTE AND SURVIVAL EQUIPMENT PLANT	7120	08	
228 - 20	BLDG	(SF)			CONSTRUCTION EQUIPMENT PLANT	7120	08	
228 - 30	BLDG	(SF)			RAILROAD EQUIPMENT PLANT	7120	08	
228 - 35	BLDG	(SF)			OPHTHALMIC SUPPORT BUILDING	7120	08	
229					PRODUCTION - DOD MAINTENANCE, REPAIR AND OPERATION OF INSTALLATIONS			
					Plants and facilities for production and processing in support of the maintenance, repair, and operation function at military or industrial installations.			
229 - 10	STRC	(EA)	TH		ASPHALT PLANT	75X0	08	
229 - 20	STRC	(EA)	TH		CONCRETE BATCHING PLANT	75X0	08	
229 - 30	STRC	(EA)	TH		ROCK CRUSHER PLANT	75X0	08	
229 - 35	STRC	(BL)			POWDER/FLAKE TANK STORAGE	75X0	08	NO
229 - 40	BLDG	SF	(EA)		SAWMILL	7120	08	
229 - 50	BLDG	(SF)	EA		PRINTING PLANT	7120	08	

CATEGORY CODES FOR MILITARY REAL PROPERTY

CATEGORY CODE	FAC TYPE	UNITS OF MEASURE			NOMENCLATURE (AND DESCRIPTIVE NOTES)	MAINT COST ACCT	INVST CAT	FAC REQ REPORT INDICA
		AREA	OTHER	ALT				
229 - 60	BLDG	(SF)	EA		BALING FACILITY	7120	08	
229 - 77	BLDG	(SF)			MAINTENANCE/PRODUCTION STORAGE (READY ISSUE/SHOP STORES/MISC.)	7120	08	
229 - 80	BLDG	(SF)			CONTAINER ASSEMBLY BUILDING	7120	08	
300					RDT&E FACILITIES			
310					SCIENCE LABORATORIES			
					Buildings used directly in theoretical or applied research, development and testing operations related to basic research. Not for maintenance/repair/overhaul/testing facilities coded in 210 series.			
310 - 11	BLDG	(SF)			ASTRONOMY AND ASTROPHYSICS LABORATORY	7130	09	
310 - 13	BLDG	(SF)			CHEMISTRY AND TOXICOLOGY LABORATORY	7130	09	
310 - 15	BLDG	(SF)			MATERIALS LABORATORY	7130	09	
310 - 17	BLDG	(SF)			OPTICS LABORATORY	7130	09	
310 - 19	BLDG	(SF)			PHYSICS LABORATORY	7130	09	
310 - 21	BLDG	(SF)			RADIATION EFFECTS LABORATORY	7130	09	
310 - 23	BLDG	(SF)			COMBINED RESEARCH LABORATORY	7130	09	
310 - 25	BLDG	(SF)			BIOLOGICAL LABORATORY	7130	09	
310 - 27	BLDG	(SF)			ENVIRONMENTAL LABORATORY	7130	09	
310 - 29	BLDG	(SF)			ANIMAL APPLICATIONS LABORATORY	7130	09	
310 - 31	BLDG	(SF)			MEDICAL LABORATORY	7130	09	
310 - 33	BLDG	(SF)			COMPUTATION AND ANALYSIS LABORATORY	7130	09	

CATEGORY CODES FOR MILITARY REAL PROPERTY

CATEGORY CODE	FAC TYPE	UNITS OF MEASURE			NOMENCLATURE (AND DESCRIPTIVE NOTES)	MAINT COST ACCT	INVST CAT	FAC REQ REPORT INDICA
		AREA	OTHER	ALT				
310 - 37	BLDG	(SF)			OCEAN SCIENCES LABORATORY	7130	09	
311					AIRCRAFT			
					Buildings used directly in the research, development and testing of air frames and related assemblies and spares, and other aircraft equipment. Does not include aircraft or missile engines.			
311 - 10	BLDG	(SF)			AIRCRAFT AND FLIGHT EQUIPMENT LABORATORY	7130	09	
311 - 15	BLDG	(SF)			AIRCRAFT NAVIGATIONAL EQUIPMENT LABORATORY	7130	09	
311 - 20	BLDG	(SF)			AIRCRAFT GROUND SUPPORT EQUIPMENT LABORATORY	7130	09	
311 - 25	BLDG	(SF)			AIRCRAFT SYSTEMS INTEGRATION LABORATORY	7130	09	
312					MISSILE AND SPACE			
					Buildings used directly in research, development and testing of missiles, missile systems, related ground handling, and launching equipment, and other aerospace equipment.			
312 - 10	BLDG	(SF)			GUIDED MISSILE LABORATORY	7130	09	
312 - 15	BLDG	(SF)			MISSILE NAVIGATIONAL EQUIPMENT LABORATORY	7130	09	
312 - 20	BLDG	(SF)			MISSILE SUPPORT EQUIPMENT LABORATORY	7130	09	
312 - 25	BLDG	(SF)			SPACECRAFT/SATELLITE LABORATORY	7130	09	
312 - 30	BLDG	(SF)			MISSILE SYSTEMS INTEGRATION LABORATORY	7130	09	

CATEGORY CODES FOR MILITARY REAL PROPERTY

CATEGORY CODE	FAC TYPE	UNITS OF MEASURE			NOMENCLATURE (AND DESCRIPTIVE NOTES)	MAINT COST ACCT	INVEST CAT	FAC REQ REPORT INDICA
		AREA	OTHER	ALT				
313					SHIP AND MARINE EQUIPMENT			
					Buildings used directly in the research, development and testing of ships and marine equipment and tracked amphibious vehicles.			
313 - 10	BLDG	(SF)			SHIP AND MARINE LABORATORY	7130	09	
313 - 15	BLDG	(SF)			SHIPS AND MARINE NAVIGATIONAL EQUIPMENT LABORATORY	7130	09	
313 - 20	BLDG	(SF)			SHIPS AND MARINE EQUIPMENT LABORATORY	7130	09	
313 - 25	BLDG	(SF)			SHIPS AND MARINE SYSTEMS INTEGRATION LABORATORY	7130	09	
314					TANK AND AUTOMOTIVE			
					Buildings used directly in the research, development and testing of tank and other automotive equipment.			
314 - 10	BLDG	(SF)			GROUND TRANSPORTATION EQUIPMENT LABORATORY	7130	09	
314 - 15	BLDG	(SF)			OTHER GROUND EQUIPMENT LABORATORY	7130	09	
315					WEAPONS AND WEAPON SYSTEMS			
					Buildings used directly in the research, development and testing of small arms, automatic weapons, mortars, artillery, guns, launchers, projectors (for arming ships, vehicles, and aircraft), flame throwers, torpedo tubes, harbor protection, and non-electronic equipment. RD&T facilities for			

CATEGORY CODES FOR MILITARY REAL PROPERTY

CATEGORY CODE	FAC TYPE	UNITS OF MEASURE			NOMENCLATURE (AND DESCRIPTIVE NOTES)	MAINT COST ACCT	INVEST CAT	FAC REQ REPORT INDICA
		AREA	OTHER	ALT				
					guided missiles and related items are included under Basic Category 312.			
315 - 10	BLDG	(SF)			AIRCRAFT WEAPON SYSTEMS LABORATORY	7130	09	
315 - 15	BLDG	(SF)			SHIP WEAPON SYSTEMS LABORATORY	7130	09	
315 - 20	BLDG	(SF)			UNDERWATER WEAPON SYSTEMS LABORATORY	7130	09	
315 - 25	BLDG	(SF)			GROUND WEAPON SYSTEMS LABORATORY	7130	09	
315 - 30	BLDG	(SF)			WEAPON SYSTEMS INTEGRATION LABORATORY	7130	09	

316

AMMUNITION, EXPLOSIVES AND TOXICS

Buildings used directly in the research, development and testing of ammunition, rockets, bombs, mines, grenades, torpedoes, depth charges, demolition materials, pyrotechnics, ATO units, ammunition parts, and related chemicals. Do not include facilities for guided missiles, guided bombs, or commercial type petroleum products.

316 - 10 BLDG (SF)

AMMUNITION, EXPLOSIVES, AND TOXICS LABORATORY

7130 09

317

ELECTRONIC, COMMUNICATION AND ELECTRICAL EQUIPMENT

Buildings used directly in the research, development and testing of radio and radar equipment, signal equipment, radiation aids, electrical equipment

CATEGORY CODES FOR MILITARY REAL PROPERTY

CATEGORY CODE	FAC TYPE	UNITS OF MEASURE			NOMENCLATURE (AND DESCRIPTIVE NOTES)	MAINT COST ACCT	INVST CAT	FAC REQ REPORT INDICA
		AREA	OTHER	ALT				
					and its control, transmitting and receiving equipment, avionics equipment, sonar, and guided bombs.			
317 - 10	BLDG	(SF)			COMMUNICATIONS SYSTEMS LABORATORY	7130	09	
317 - 15	BLDG	(SF)			DETECTION SYSTEMS LABORATORY	7130	09	
317 - 20	BLDG	(SF)			ELECTRICAL AND ELECTRONICS SYSTEMS LABORATORY	7130	09	
317 - 25	BLDG	(SF)			ELECTRICAL, ELECTRONICS AND COMMUNICATION SYSTEMS INTEGRATION LABORATORY	7130	09	
318					PROPULSION			
					Buildings used directly in the research, development and testing of propulsion hardware and appurtenances thereto and propellant type fuels.			
318 -10	BLDG	(SF)			PROPULSION SYSTEMS LABORATORY	7130	09	
318 -15	BLDG	(SF)			PROPULSION FUEL LABORATORY	7130	09	
319					MISCELLANEOUS ITEMS AND EQUIPMENT			
					Buildings used directly in the research, development and testing of miscellaneous military equipment such as clothing, survival equipment, landing mats, military type bridging, hand tools, construction equipment, etc.			
319 - 10	BLDG	(SF)			MISCELLANEOUS EQUIPMENT AND ITEMS LABORATORY	7130	09	
319 - 15	BLDG	(SF)			RDT&E STORAGE LABORATORY	7130	09	
319 - 20	BLDG	(SF)			CIVIL ENGINEERING LABORATORY	7130	09	

CATEGORY CODES FOR MILITARY REAL PROPERTY

CATEGORY CODE	FAC TYPE	UNITS OF MEASURE			NOMENCLATURE (AND DESCRIPTIVE NOTES)	MAINT COST ACCT	INVST CAT	FAC REQ REPORT INDICA
		AREA	OTHER	ALT				
319 - 25	BLDG	(SF)			HUMAN FACTORS LABORATORY	7130	09	
319 - 30	BLDG	(SF)			SURVIVAL EQUIPMENT AND CLOTHING LABORATORY	7130	09	
319 - 35	BLDG	(SF)			METROLOGY AND CALIBRATION LABORATORY	7130	09	
319 - 40	BLDG	(SF)			RANGE OPERATIONS AND INSTRUMENTATION LABORATORY	7130	09	
320					UNDERWATER EQUIPMENT Buildings used directly in the research, development and testing of underwater equipment.			
320 - 10	BLDG	(SF)			UNDERWATER EQUIPMENT LABORATORY	7130	09	
320 - 15	BLDG	(SF)			UNDERWATER NAVIGATIONAL EQUIPMENT LABORATORY	7130	09	
320 - 20	BLDG	(SF)			UNDERWATER SYSTEMS INTEGRATION LABORATORY	7130	09	
321					TECHNICAL SERVICES Buildings used directly in RDT-&E manufacturing of one-of-a-kind prototype models and parts for systems or subsystems from wood, plastic, fiberglass and other materials by molding, casting, extruding and machining.			
321 - 10	BLDG	(SF)			TECHNICAL SERVICES LABORATORY	7130	09	
371					RANGE FACILITIES Structures used directly in research, development and testing of small arms, artillery,			

CATEGORY CODES FOR MILITARY REAL PROPERTY

CATEGORY CODE	FAC TYPE	UNITS OF MEASURE			NOMENCLATURE (AND DESCRIPTIVE NOTES)	MAINT COST ACCT	INVST CAT	FAC REQ REPORT INDICA
		AREA	OTHER	ALT				
					weapons systems, avionics, protection equipment, shelter, etc.			
371 - 10	STRC		(EA)		SCIENCE SYSTEMS RANGE FACILITY	7580	09	NO
371 - 11	STRC		(EA)		AIRCRAFT SYSTEMS RANGE FACILITY	7580	09	NO
371 - 12	STRC		(EA)		MISSILE AND SPACE SYSTEMS RANGE FACILITY	7580	09	NO
371 - 13	STRC		(EA)		SHIPS AND MARINE SYSTEMS RANGE FACILITY	7580	09	NO
371 - 14	STRC		(EA)		TANK AND AUTOMOTIVE SYSTEMS RANGE FACILITY	7580	09	NO
371 - 15	STRC		(EA)		WEAPONS AND WEAPON SYSTEMS RANGE FACILITY	7580	09	NO
371 - 16	STRC		(EA)		AMMUNITION, EXPLOSIVES AND TOXICS RANGE FACILITY	7580	09	NO
371 - 17	STRC		(EA)		ELECTRONIC, COMMUNICATION AND ELECTRICAL SYSTEMS RANGE FACILITY	7580	09	NO
371 - 18	STRC		(EA)		PROPULSION SYSTEMS RANGE FACILITY	7580	09	NO
371 - 19	STRC		(EA)		MISCELLANEOUS ITEMS AND EQUIPMENT RANGE FACILITY	7580	09	NO
371 - 20	STRC		(EA)		UNDERWATER SYSTEMS RANGE FACILITY	7580	09	NO
390					RDT&E - OTHER THAN BUILDINGS			

Scientific structures and facilities other than buildings used directly in theoretical or applied research, development, and test operations related to such items as test tracks, wind tunnels, etc. Do not include structures and buildings used for normal maintenance, repair, and overhaul purposes.

CATEGORY CODES FOR MILITARY REAL PROPERTY

CATEGORY CODE	FAC TYPE	UNITS OF MEASURE			NOMENCLATURE (AND DESCRIPTIVE NOTES)	MAINT COST ACCT	INVST CAT	FAC REQ REPORT INDICA
		AREA	OTHER	ALT				
390 - 10	STRC		(EA)		SCIENCE SYSTEMS FACILITY	7580	09	NO
390 - 11	STRC		(EA)		AIRCRAFT SYSTEMS FACILITY	7580	09	NO
390 - 12	STRC		(EA)		MISSILES AND SPACE SYSTEMS FACILITY	7580	09	NO
390 - 13	STRC		(EA)		SHIPS AND MARINE SYSTEMS FACILITY	7580	09	NO
390 - 14	STRC		(EA)		TANK AND AUTOMOTIVE SYSTEMS FACILITY	7580	09	NO
390 - 15	STRC		(EA)		WEAPONS AND WEAPON SYSTEMS FACILITY	7580	09	NO
390 - 16	STRC		(EA)		AMMUNITION, EXPLOSIVES AND TOXICS FACILITY	7580	09	NO
390 - 17	STRC		(EA)		ELECTRONIC, COMMUNICATION AND ELECTRICAL SYSTEMS FACILITY	7580	09	NO
390 - 18	STRC		(EA)		PROPULSION SYSTEMS FACILITY	7580	09	NO
390 - 19	STRC		(EA)		MISCELLANEOUS ITEMS AND EQUIPMENT FACILITY	7580	09	NO
390 - 20	STRC		(EA)		UNDERWATER SYSTEMS FACILITY	7580	09	NO

CATEGORY CODES FOR MILITARY REAL PROPERTY

CATEGORY CODE	FAC TYPE	UNITS OF MEASURE			NOMENCLATURE (AND DESCRIPTIVE NOTES)	MAINT COST ACCT	INVST CAT	FAC REQ REPORT INDICA
		AREA	OTHER	ALT				
400					SUPPLY FACILITIES			
410					LIQUID STORAGE - FUEL AND NONPROPELLANTS			
411					LIQUID FUEL STORAGE - BULK Depot, terminal, and bulk storage for POL, fuel oil, aviation gas, and other liquid fuel including accessory piping, fire protection, and berms. For POL pipelines, use basic category 125. For ready liquid fuel storage, use basic categories 124 and 126.			
411 - 10	STRC		(BL)		SHIP FUEL STORAGE	75A0	10	
411 - 20	STRC		(BL)		AVIATION GASOLINE STORAGE	75A0	10	
411 - 30	STRC		(BL)		DIESEL FUEL STORAGE	75A0	10	
411 - 40	STRC		(BL)		MOTOR GASOLINE STORAGE	75A0	10	
411 - 50	STRC		(BL)		JET ENGINE FUEL STORAGE	75A0	10	
411 - 60	STRC		(BL)	GA	LIQUIFIED PETROLEUM FUEL GAS STORAGE	75A0	10	
411 - 70	STRC		(EA)		VAPOR COLLECTION/RECOVERY SYSTEM	75A0	10	
411 - 82	STRC		(BL)		CONTAMINATED FUEL STORAGE	75A0	10	
411 - 84	STRC		(BL)		BULK HEATING FUEL STORAGE	75A0	10	
412					LIQUID STORAGE OTHER THAN WATER, FUEL AND PROPELLANTS Tank storage, accessories and piping, for organic liquids			

CATEGORY CODES FOR MILITARY REAL PROPERTY

CATEGORY CODE	FAC TYPE	UNITS OF MEASURE			NOMENCLATURE (AND DESCRIPTIVE NOTES)	MAINT COST ACCT	INVST CAT	FAC REQ REPORT INDICA
		AREA	OTHER	ALT				
					such as cottonseed, linseed, and soybean oils, and other nonfuel and nonpropellant liquids.			
412 - 15	STRC		(GA)		ROAD OIL STORAGE	75A0	10	NO
412 - 25	STRC		(GA)		LUBRICANT STORAGE	75A0	10	NO
412 - 35	STRC		(GA)		BALLAST AND SLUDGE STORAGE	75A0	10	NO
412 - 40	STRC		(GA)		ORGANIC LIQUID STORAGE	75A0	10	NO
412 - 45	STRC		EA	(GA)	MISCELLANEOUS LIQUID STORAGE	75A0	10	NO
412 - 50	STRC		(GA)		INDUSTRIAL/POL WASTE STORAGE FACILITY	75A0	10	NO
420					AMMUNITION STORAGE			
421					AMMUNITION STORAGE - INSTALLATION			
					Above/underground ammunition and ammunition component maga- zines and storehouses (includ- ing their explosion barriers).			
421 - 12	STRC	(SF)		CF	FUSE & DETONATOR MAGAZINE	71NO	11	
421 - 22	STRC	(SF)		CF	HIGH EXPLOSIVE MAGAZINE	71NO	11	
421 - 32	BLDG	(SF)		CF	INERT STOREHOUSE	71NO	11	
421 - 35	STRC	(SF)		CF	READY MAGAZINE	71NO	11	
421 - 42	BLDG	(SF)		CF	SMOKEDRUM STOREHOUSE	71NO	11	
421 - 48	STRC	(SF)		CF	SMALL ARMS/PYROTECHNICS MAGAZINE	71NO	11	
421 - 52	STRC	(SF)		CF	SMOKELESS POWDER PROJECTILE MAGAZINE	71NO	11	
421 - 62	STRC	(SF)		CF	SPECIAL WEAPONS MAGAZINE	71NO	11	

CATEGORY CODES FOR MILITARY REAL PROPERTY

CATEGORY CODE	FAC TYPE	UNITS OF MEASURE			NOMENCLATURE (AND DESCRIPTIVE NOTES)	MAINT COST ACCT	INVST CAT	FAC REQ REPORT INDICA
		AREA	OTHER	ALT				
421 - 72	STRC	(SF)		CF	MISSILE MAGAZINE	71NO	11	
423					<p>AMMUNITION STORAGE - LIQUID PROPELLANT</p> <p>Facilities for receipt of bulk storage in tanks, and dispensing from storage of liquid propellants under explosive safety distances criteria including tanks, pipes, valves, valve chambers and similar appurtenant equipment and facilities.</p>			
423 - 10	STRC		(GA)		LIQUID PROPELLANT STORAGE	75BO	11	
423 - 20	STRC			(GM)	LIQUID PROPELLANT DISPENSING FACILITY	75BO	11	
424					<p>WEAPON-RELATED BATTERY STORAGE</p> <p>1. Includes refrigerated storehouses capable of maintaining temperatures below -10° F.</p> <p>2. Excludes all other cold storage facilities.</p>			
424 - 10	BLDG	(SF)	NS	SH	WEAPON-RELATED BATTERY STORAGE	75RO	11	
425					<p>OPEN AMMUNITION STORAGE</p> <p>1. Includes open hardstands (pavements or prepared/stabilized surfaces) for ammunition storage.</p> <p>2. Excludes all other hardstands.</p>			
425 - 10	STRC	(SY)			OPEN AMMUNITION STORAGE PAD	75RO	11	
425 - 20	STRC	(SY)			CONTAINER HOLDING YARD (EMPTY)	75RO	11	

CATEGORY CODES FOR MILITARY REAL PROPERTY

CATEGORY CODE	FAC TYPE	UNITS OF MEASURE			NOMENCLATURE (AND DESCRIPTIVE NOTES)	MAINT COST ACCT	INVST CAT	FAC REQ REPORT INDICA
		AREA	OTHER	ALT				
425 - 30	STRC	(SY)			BARRICADE MODULE (OPEN)	75R0	11	
430					COLD STORAGE DEPOT			
431					COLD STORAGE Refrigerated warehouses for storage of general supply materials requiring refrigeration. Excludes facilities coded 424-10 for storage of weapons-related batteries and facilities which are coded under basic categories 141, 156, 510, 720 and 740 for refrigerated storage of ready issue/shops stores/miscellaneous materials.			
431 - 10	BLDG	(SF)	TC	SH	COLD STORAGE WAREHOUSE	71P0	12	
440					GENERAL SUPPLY BUILDINGS			
441					GENERAL SUPPLY STORAGE - COVERED - DEPOT AND INSTALLATION 1. Navy activity buildings assigned to/required by supply/materials departments. Additionally, any space assigned for storage of operational mount-out stocks will be included. Examples: A. Warehouse, storehouse and garage types of storage completely enclosed by walls,			

CATEGORY CODES FOR MILITARY REAL PROPERTY

CATEGORY CODE	FAC TYPE	UNITS OF MEASURE			NOMENCLATURE (AND DESCRIPTIVE NOTES)	MAINT COST ACCT	INVEST CAT	FAC REQ REPORT INDICA
		AREA	OTHER	ALT				

together with heating, sprinkler and alarm systems for support of bulk storage mission.

- B. Shed storage not completely enclosed by walls, including alarms and other systems for support of bulk storage mission.
 - C. Covered storage for inflammables, both warehouse and shed types, removed or set apart from other covered storage in accordance with criteria for storage of inflammables for support of bulk storage mission.
2. Marine Corps buildings required for storage of:
- A. "Out-of-stores" materials, or
 - B. Organic mount out stocks for air/ground FMF (Fleet Marine Force) units
3. Marine Corps buildings at activities designated as:
- A. RSA (Remote Storage Activities), or
 - B. DSSC (Direct Support Stock Control) activities.
4. Excludes buildings not assigned to the Supply/Material Department or for storage of operational

CATEGORY CODES FOR MILITARY REAL PROPERTY

CATEGORY CODE	FAC TYPE	UNITS OF MEASURE			NOMENCLATURE (AND DESCRIPTIVE NOTES)	MAINT COST ACCT	INVST CAT	FAC REQ REPORT INDICA
		AREA	OTHER	ALT				
					mount-out stocks that are used/required for storage of ready issue/shop stores/miscellaneous storage. These type of facilities are assigned category codes ending with 77.			
					Also excluded are facilities for operational hazardous flammable storage (coded 143-78), storage of aircraft maintenance materials (coded 211-96), storage of public works equipments and materials (coded 219-20 and 219-25) and commissary and exchange materials (coded 740-23, 740-85 and 740-86).			
					5. See NAVFAC P-80 for definitions of SF (excludes area of platforms/stairways outside building walls), NS, SH and TC or TCF (Total Cubic Feet). TC = NS x SH.			
					6. Buildings outgranted/assigned for property disposal operations (DPDO).			
441 - 10	BLDG	(SF)	TC	SH	GENERAL WAREHOUSE NAVY	7140	12	
441 - 11	BLDG	(SF)	TC	SH	GENERAL PURPOSE WAREHOUSE, MARINE CORPS DSSC	7140	12	
441 - 12	BLDG	(SF)	TC	SH	STORAGE FOR MARINE CORPS AIR OR GROUND ORGANIC UNITS	7140	12	
441 - 13	BLDG	(SF)	TC	SH	SPECIFIC PURPOSE WAREHOUSE, MARINE CORPS LOGISTICS SUPPORT BASE	7140	12	
441 - 14	BLDG	(SF)	TC	SH	SPECIFIC PURPOSE WAREHOUSE, MARINE CORPS SASSY MANAGEMENT UNIT	7140	12	
441 - 20	BLDG	(SF)	TC	SH	CONTROLLED HUMIDITY WAREHOUSE	7140	12	

CATEGORY CODES FOR MILITARY REAL PROPERTY

CATEGORY CODE	FAC TYPE	UNITS OF MEASURE			NOMENCLATURE (AND DESCRIPTIVE NOTES)	MAINT COST ACCT	INVST CAT	FAC REQ REPORT INDICA
		AREA	OTHER	ALT				
441 - 30	BLDG	(SF)	TC	SH	HAZARDOUS AND FLAMMABLE STOREHOUSE	7140	12	
441 - 35	BLDG	(SF)	TC	SH	GENERAL STORAGE SHED	7140	12	
441 - 40	STRC	(SF)	TC	SH	UNDERGROUND STORAGE	7140	12	
441 - 70	BLDG	(SF)	NS	SH	DISPOSAL-SALVAGE-SCRAP BUILDING	7140	12	
441 - 71	BLDG	(SF)	TC	SH	INTEGRATED LOGISTICS OVERHAUL AND OUTFITTING BUILDING	7140	12	
441 - 72	BLDG	(SF)	TC	SH	SERVMART	7140	12	
441 - 73	BLDG	(SF)	TC	SH	MTIS BUILDING	7140	12	

450

STORAGE - OPEN

451

GENERAL SUPPLY STORAGE - OPEN - DEPOT AND INSTALLATION

1. Paved/stabilized unroofed areas assigned to/required by supply/materials departments.
2. Excludes areas not assigned to the Supply/Material Department or for storage of operational mount-out stocks that are used/required for storage of ready issue/shop stores/miscellaneous materials (coded under other basic categories), for storage of ammunition/components (coded 425-10), and storage areas coded 852-35.
3. NS is net square feet defined by NAVSUPSYSCOM.
4. Storage areas outgranted/assigned for property disposal operations (DPDO).

CATEGORY CODES FOR MILITARY REAL PROPERTY

CATEGORY CODE	FAC TYPE	UNITS OF MEASURE			NOMENCLATURE (AND DESCRIPTIVE NOTES)	MAINT COST ACCT	INVST CAT	FAC REQ REPORT INDICA
		AREA	OTHER	ALT				
451 - 10	STRC	(SY)	NS		OPEN STORAGE AREA	7340	12	
451 - 70	STRC	(SY)	NS		EXTRAORDINARY-SUPPORT-DISPOSAL STORAGE AREA	7340	12	

CATEGORY CODES FOR MILITARY REAL PROPERTY

CATEGORY CODE	FAC TYPE	UNITS OF MEASURE			NOMENCLATURE (AND DESCRIPTIVE NOTES)	MAINT COST ACCT	INVST CAT	FAC REQ REPORT INDICA
		AREA	OTHER	ALT				
500					HOSPITAL-MEDICAL FACILITIES			
510					MEDICAL CENTER/HOSPITAL Facilities providing for both inpatient and outpatient medical care. Additional specialty services provided as warranted by local medical mission or regional hospital designation.			
510 - 10	BLDG	SF	(BD)	LC	HOSPITAL	7150	13	
510 - 12	STRC		(EA)		PREPOSITIONED FLEET HOSPITAL (UNASSEMBLED)	7150	13	
510 - 15	BLDG	SF	(BD)	LC	HOSPITAL BRANCH/ANNEX	7150	13	
510 - 20	BLDG	(SF)			HOSPITAL LAUNDRY	7150	13	
510 - 77	BLDG	(SF)			HOSPITAL/MEDICAL STORAGE (READY ISSUED/SHOP STORES/MISCELLANEOUS)	7150	13	
530					LABORATORIES Laboratory, veterinary, preventive medicine and other ancillary facilities.			
530 - 20	BLDG	(SF)			LABORATORY	7150	13	
530 - 40	BLDG	(SF)			ANIMAL HOUSE, MEDICAL RESEARCH	7150	13	
530 - 45	BLDG	(SF)	EA		ZOONOSIS CONTROL CLINIC	7150	13	
530 - 50	BLDG	(SF)			ENVIRONMENTAL PREVENTIVE MEDICINE UNIT LABORATORY	7150	13	
540					DENTAL CLINICS			

CATEGORY CODES FOR MILITARY REAL PROPERTY

CATEGORY CODE	FAC TYPE	UNITS OF MEASURE			NOMENCLATURE (AND DESCRIPTIVE NOTES)	MAINT COST ACCT	INVST CAT	FAC REQ REPORT INDICA
		AREA	OTHER	ALT				
					Outpatient dental clinics without facilities for inpatient care.			
540 - 10	BLDG	SF	(OU)		DENTAL CLINIC	7150	13	
550					DISPENSARIES/CLINICS			
					Facilities primarily intended to provide emergency treatment and ambulatory services. A clinic may be equipped with beds for observation of patients awaiting transfer to a hospital.			
550 - 10	BLDG	(SF)		BD	MEDICAL CLINIC	7150	13	
600					ADMINISTRATIVE FACILITIES			
610					ADMINISTRATIVE BUILDINGS			
					Headquarters and office-type buildings to accommodate offices, professional and technical activities, business machines, records, files, and administrative supplies for normal operations (ready issue). For warehouses for bulk storage of administrative records and supplies, see basic category 441.			
610 - 10	BLDG	(SF)			ADMINISTRATIVE OFFICE	7160	14	
610 - 20	BLDG	(SF)			DATA PROCESSING CENTER	7160	14	
610 - 30	BLDG	(SF)		PH	CLASSIFIED MATTER INCINERATOR/SHREDDER AND BUILDING	7160	14	
610 - 40	BLDG	(SF)			COURT ROOM FACILITY	7160	14	
610 - 70	BLDG	(SF)			DIVISION/WING HEADQUARTERS (MARINE CORPS)	7160	14	
610 - 71	BLDG	(SF)			REGIMENTAL/GROUP HEADQUARTERS (MARINE CORPS)	7160	14	

CATEGORY CODES FOR MILITARY REAL PROPERTY

CATEGORY CODE	FAC TYPE	UNITS OF MEASURE			NOMENCLATURE (AND DESCRIPTIVE NOTES)	MAINT COST ACCT	INVST CAT	FAC REQ REPORT INDICA
		AREA	OTHER	ALT				
610 - 72	BLDG	(SF)			BATTALION/SQUADRON HEADQUARTERS (MARINE CORPS)	7160	14	
610 - 73	BLDG	(SF)			COMPANY/BATTERY HEADQUARTERS (MARINE CORPS)	7160	14	
610 - 77	BLDG	(SF)			ADMINISTRATIVE STORAGE (READY ISSUE/SHOP STORES/MISCELLANEOUS)	7160	14	
620					ADMINISTRATIVE STRUCTURES - UNDERGROUND			
620 - 10	BLDG	(SF)			UNDERGROUND ADMINISTRATIVE FACILITY	71R0	14	
620 - 20	BLDG	(SF)			UNDERGROUND DATA PROCESSING CENTER	71R0	14	
620 - 77	BLDG	(SF)			UNDERGROUND ADMINISTRATIVE STORAGE (READY ISSUE/SHOP STORES/MISCELLANEOUS)	71R0	14	
690					ADMINISTRATIVE STRUCTURES - OTHER THAN BUILDINGS			
					Miscellaneous administrative facilities not included in the 610 and 620 series of category codes. Excludes community facilities coded in the 700 series of category codes and all facilities coded in the 800 series.			
690 - 10	STRC	(EA)			FLAGPOLE/BILLBOARD/MARKER	7500	14	NO
690 - 15	STRC	(EA)			SALUTING BATTERY GUN MOUNT	7500	14	NO
690 - 25	STRC	(EA)			REVIEWING STAND	7500	14	NO
690 - 30	STRC	(EA)	PH		CLASSIFIED MATERIAL INCINERATOR/SHREDDER (NO BUILDING)	7500	14	NO
700					HOUSING AND COMMUNITY FACILITIES			

CATEGORY CODES FOR MILITARY REAL PROPERTY

CATEGORY CODE	FAC TYPE	UNITS OF MEASURE			NOMENCLATURE (AND DESCRIPTIVE NOTES)	MAINT COST ACCT	INVST CAT	FAC REQ REPORT INDICA
		AREA	OTHER	ALT				
710					FAMILY HOUSING			
711					FAMILY HOUSING-DWELLINGS			
					1. Buildings to be used as family quarters including attached private garages.			
					2. Codes 711-20 thru 711-24 apply to encumbered Wherry Housing - NO government-owned units constructed under P.L. 211 of the 81st Congress.			
711 - 20	BLDG	SF	(FA)	NF	WHERRY HOUSING, ENLISTED	20		NO
711 - 21	BLDG	SF	(FA)	NF	WHERRY HOUSING, WO, 0-1 THRU 0-3	20		NO
711 - 22	BLDG	SF	(FA)	NF	WHERRY HOUSING, 0-4 AND 0-5	20		NO
711 - 23	BLDG	SF	(FA)	NF	WHERRY HOUSING, 0-6	20		NO
711 - 24	BLDG	SF	(FA)	NF	WHERRY HOUSING, 0-7 THRU 0-10	20		NO
					Codes 711-25 thru 711-29 apply to encumbered Capehart Housing - government-owned units constructed under P.L. 345 of the 84th Congress.			
711 - 25	BLDG	SF	(FA)	NF	CAPEHART HOUSING, ENLISTED	20		NO
711 - 26	BLDG	SF	(FA)	NF	CAPEHART HOUSING, WO, 0-1 THRU 0-3	20		NO
711 - 27	BLDG	SF	(FA)	NF	CAPEHART HOUSING, 0-4 AND 0-5	20		NO
711 - 28	BLDG	SF	(FA)	NF	CAPEHART HOUSING, 0-6	20		NO
711 - 29	BLDG	SF	(FA)	NF	CAPEHART HOUSING, 0-7 THRU 0-10	20		NO
					Codes 711-30 thru 711-34 apply to government-owned units acquired with funds appropriated subsequent to fiscal year			

CATEGORY CODES FOR MILITARY REAL PROPERTY

CATEGORY CODE	FAC TYPE	UNITS OF MEASURE			NOMENCLATURE (AND DESCRIPTIVE NOTES)	MAINT COST ACCT	INVST CAT	FAC REQ REPORT INDICA
		AREA	OTHER	ALT				
					1949 and prior to fiscal year 1970.			
711 - 30	BLDG	SF	(FA)	NF	FUND HOUSING, 1950 THRU 1969, ENLISTED		20	NO
711 - 31	BLDG	SF	(FA)	NF	FUND HOUSING, 1950 THRU 1969, WO, 0-1 THRU 0-3		20	NO
711 - 32	BLDG	SF	(FA)	NF	FUND HOUSING, 1950 THRU 1969, 0-4 AND 0-5		20	NO
711 - 33	BLDG	SF	(FA)	NF	FUND HOUSING, 1950 THRU 1969, 0-6		20	NO
711 - 34	BLDG	SF	(FA)	NF	FUND HOUSING, 1950 THRU 1969, 0-7 THRU 0-10		20	NO
					Codes 711-35 thru 711-39 apply to housing units which are:			
					1. FHA or VA owned units leased by the Navy for assignment as public quarters.			
					2. Privately owned housing units leased by the Navy.			
					3. Privately owned units leased by the Navy as the agent for occupancy by other services, or			
					4. Privately owned units leased by the State De- partment or other non- DOD agency for use by the Navy on a reimbursable basis (exclude permit units).			
711 - 35	BLDG	SF	(FA)	NF	LEASED HOUSING, ENLISTED		20	NO
711 - 36	BLDG	SF	(FA)	NF	LEASED HOUSING, WO, 0-1 THRU 0-3		20	NO
711 - 37	BLDG	SF	(FA)	NF	LEASED HOUSING, 0-4 AND 0-5		20	NO
711 - 38	BLDG	SF	(FA)	NF	LEASED HOUSING, 0-6		20	NO
711 - 39	BLDG	SF	(FA)	NF	LEASED HOUSING, 0-7 THRU 0-10		20	NO

CATEGORY CODES FOR MILITARY REAL PROPERTY

CATEGORY CODE	FAC TYPE	UNITS OF MEASURE			NOMENCLATURE (AND DESCRIPTIVE NOTES)	MAINT COST ACCT	INVST CAT	FAC REQ REPORT INDICA
		AREA	OTHER	ALT				
Codes 711-40 thru 711-44 apply to government-owned units acquired with funds appropriated prior to fiscal year 1950, and to units previously classified and inventoried as substandard (codes 711-60 thru 711-63) and then reclassified as adequate.								
711 - 40	BLDG	SF	(FA)	NF	FUND HOUSING BEFORE 1950, ENLISTED		20	NO
711 - 41	BLDG	SF	(FA)	NF	FUND HOUSING BEFORE 1950, WO, 0-1 THRU 0-3		20	NO
711 - 42	BLDG	SF	(FA)	NF	FUND HOUSING BEFORE 1950, 0-4 AND 0-5		20	NO
711 - 43	BLDG	SF	(FA)	NF	FUND HOUSING BEFORE 1950, 0-6		20	NO
711 - 44	BLDG	SF	(FA)	NF	FUND HOUSING BEFORE 1950, 0-7 THRU 0-10		20	NO
Codes 711-45 thru 711-49 apply to relocatable/prefabricated government-owned public quarters acquired for use at activities/stations of indeterminate tenure.								
711 - 45	BLDG	SF	(FA)	NF	RELOCATABLE HOUSING, ENLISTED		20	NO
711 - 46	BLDG	SF	(FA)	NF	RELOCATABLE HOUSING, WO, 0-1 THRU 0-3		20	NO
711 - 47	BLDG	SF	(FA)	NF	RELOCATABLE HOUSING, 0-4 AND 0-5		20	NO
Codes 711-50 thru 711-54 apply to surplus commodity housing units constructed in foreign countries under Public Law 968, 84th Congress with commodity credit corporation funds.								
711 - 50	BLDG	SF	(FA)	NF	SURPLUS COMMODITY HOUSING, ENLISTED		20	NO

CATEGORY CODES FOR MILITARY REAL PROPERTY

CATEGORY CODE	FAC TYPE	UNITS OF MEASURE			NOMENCLATURE (AND DESCRIPTIVE NOTES)	MAINT COST ACCT	INVST CAT	FAC REQ REPORT INDICA
		AREA	OTHER	ALT				
711 - 51	BLDG	SF	(FA)	NF	SURPLUS COMMODITY HOUSING, WO, 0-1 THRU 0-3		20	NO
711 - 52	BLDG	SF	(FA)	NF	SURPLUS COMMODITY HOUSING, 0-4 AND 0-5		20	NO
711 - 53	BLDG	SF	(FA)	NF	SURPLUS COMMODITY HOUSING, 0-6		20	NO
711 - 54	BLDG	SF	(FA)	NF	SURPLUS COMMODITY HOUSING, 0-7 THRU 0-10		20	NO
Codes 711-55 thru 711-59 apply to adequate units owned by foreign governments and used by the Navy under international agreements, or under permit from the State Department or other non-DOD agencies.								
711 - 55	BLDG	SF	(FA)	NF	FOREIGN SOURCE HOUSING, ENLISTED		20	NO
711 - 56	BLDG	SF	(FA)	NF	FOREIGN SOURCE HOUSING, WO, 0-1 THRU 0-3		20	NO
711 - 57	BLDG	SF	(FA)	NF	FOREIGN SOURCE HOUSING, 0-4 AND 0-5		20	NO
711 - 58	BLDG	SF	(FA)	NF	FOREIGN SOURCE HOUSING, 0-6		20	NO
711 - 59	BLDG	SF	(FA)	NF	FOREIGN SOURCE HOUSING, 0-7 THRU 0-10		20	NO

Codes 711-60 thru 711-63 apply to inadequate Navy housing. The following is applicable:

1. 711-60 is for housing designated inadequate under P.L. 85-241.
2. 711-61 is for inadequate housing acquired under P.L. 849 of the 76th Congress.
3. 711-62 is for inadequate housing not reportable in codes 711-60, 711-61, 711-63 and 712-10.
4. Previously inventoried inadequate housing which

CATEGORY CODES FOR MILITARY REAL PROPERTY

CATEGORY CODE	FAC TYPE	UNITS OF MEASURE			NOMENCLATURE (AND DESCRIPTIVE NOTES)	MAINT COST ACCT	INVST CAT	FAC REQ REPORT INDICA
		AREA	OTHER	ALT				
					has been made adequate will subsequently be coded in 711-40 thru 711-44 as appropriate.			
711 - 60	BLDG	SF	(FA)	NF	INADEQUATE LANHAM HOUSING, P.L. 85-241		20	NO
711 - 61	BLDG	SF	(FA)	NF	INADEQUATE LANHAM HOUSING, P.L. 849/76th CONGRESS		20	NO
711 - 62	BLDG	SF	(FA)	NF	INADEQUATE RENTAL HOUSING, PRE FY 1967		20	NO
711 - 63	BLDG	SF	(FA)	NF	INADEQUATE TITLE III HOUSING, P.L. 1020/84th CONGRESS		20	NO
					Navy controlled, but not Gov- ernment owned (Code 711-64) Housing units constructed under P.L. 211 of the 81st Congress and under U.S. Government con- tract guaranteeing sponsors specified rents for agreed-on periods, (Code 711-65).			
711 - 64	BLDG	SF	(FA)	NF	WHERRY HOUSING, UNACQUIRED		20	NO
711 - 65	BLDG	SF	(FA)	NF	RENTAL GUARANTY HOUSING		20	NO
711 - 70	BLDG	SF	(FA)	NF	FUND HOUSING AFTER 1969, ENLISTED		20	NO
711 - 71	BLDG	SF	(FA)	NF	FUND HOUSING AFTER 1969, WO, 0-1 THRU 0-3		20	NO
711 - 72	BLDG	SF	(FA)	NF	FUND HOUSING AFTER 1969, 0-4 AND 0-5		20	NO
711 - 73	BLDG	SF	(FA)	NF	FUND HOUSING AFTER 1969, 0-6		20	NO
711 - 74	BLDG	SF	(FA)	NF	FUND HOUSING AFTER 1969, 0-7 THRU 0-10		20	NO
711 - 75	BLDG	SF	(FA)	NF	MANUFACTURED HOUSING, ENLISTED		20	NO
711 - 76	BLDG	SF	(FA)	NF	MANUFACTURED HOUSING, OFFICER		20	NO

CATEGORY CODES FOR MILITARY REAL PROPERTY

CATEGORY CODE	FAC TYPE	UNITS OF MEASURE			NOMENCLATURE (AND DESCRIPTIVE NOTES)	MAINT COST ACCT	INVEST CAT	FAC REQ REPORT INDICA
		AREA	OTHER	ALT				
711 - 78	BLDG	SF	(FA)	NF	FAMILY HOUSING-BASE OPERATING SUPPORT CONTRACTOR		20	NO
712					FAMILY HOUSING - TRAILERS For trailer sites and appurtenant facilities, use basic category 713.			
712 - 10	BLDG	SF	(FA)	NF	TRAILERS, INADEQUATE		20	NO
713					FAMILY HOUSING - TRAILER SITES Trailer sites and pads with appurtenant facilities, such as sanitary and shower facilities. Code normal exterior utility plants and systems serving trailer sites in appropriate 800 series of codes.			
713 - 10	STRC		(FA)	SI	TRAILER SITES, FOR GOVERNMENT-OWNED TRAILERS		20	NO
713 - 11	STRC		(FA)	SI	TRAILER SITES, FOR PRIVATELY-OWNED TRAILERS		20	NO
714					FAMILY HOUSING - DETACHED FACILITIES Facilities detached from family dwellings, but available to occupants, garages, servants' quarters, laundry areas, incinerators, carports, etc., which are detached.			
714 - 10	BLDG	(SF)	VE		DETACHED GARAGES		20	NO
714 - 20	BLDG	(SF)	VE		DETACHED CARPORTS		20	NO
714 - 30	BLDG	(SF)			FAMILY HOUSING - OTHER DETACHED BUILDINGS		20	NO

CATEGORY CODES FOR MILITARY REAL PROPERTY

CATEGORY CODE	FAC TYPE	UNITS OF MEASURE			NOMENCLATURE (AND DESCRIPTIVE NOTES)	MAINT COST ACCT	INVST CAT	FAC REQ REPORT INDICA
		AREA	OTHER	ALT				
714 - 31	STRC	SF	(EA)		FAMILY HOUSING - OTHER DETACHED FACILITIES		20	NO
714 - 32	BLDG	(SF)			COMMUNITY CENTER		20	NO
714 - 77	BLDG	(SF)			HOUSING, DETACHED STORAGE (READY ISSUE/SHOP STORES/MISCELLANEOUS)		20	NO

720

UNACCOMPANIED PERSONNEL HOUSING

721

UNACCOMPANIED PERSONNEL HOUSING - ENLISTED PERSONNEL

1. Barracks and dormitory type quarters, with or without messing facilities, for enlisted personnel and civilians of equivalent grades. Includes housing quarters, and disciplinary barracks. Excludes clubs and open messes coded in the 740 series of codes.

NOTES:

- A. At Navy commanded activities, Code 721-12 applies to quarters for enlisted grades E-5 and E-6.
At Marine Corps commanded activities, Code 721-12 applies to quarters for enlisted grades E-5 only.
- B. At Navy commanded activities, Code 721-13 applies to quarters for enlisted grades E-7 thru E-9.

CATEGORY CODES FOR MILITARY REAL PROPERTY

CATEGORY CODE	FAC TYPE	UNITS OF MEASURE			NOMENCLATURE (AND DESCRIPTIVE NOTES)	MAINT COST ACCT	INVEST CAT	FAC REQ REPORT INDICA
		AREA	OTHER	ALT				
At Marine Corps com- manded activities, Code 721-13 applies to quar- ters for enlisted grades E-6 thru E-9.								
721 - 11	BLDG	SF	(PN)		UEPH E-1 THRU E-4	7170	15	
721 - 12	BLDG	SF	(PN)		UEPH E-5 AND E-6	7170	15	
721 - 13	BLDG	SF	(PN)		UEPH E-7 THRU E-9	7170	15	
721 - 14	BLDG	SF	(PN)		CLASS A STUDENT BARRACKS	7170	15	
721 - 15	BLDG	SF	(PN)		RECRUIT BARRACKS	7170	15	
721 - 30	BLDG	SF	(PN)		CIVILIAN BARRACKS GS 01/06	7170	15	
721 - 31	BLDG	SF	(PN)		CIVILIAN BARRACKS-BASE OPERATING SUPPORT CONTRACTOR	7170	15	
721 - 40	BLDG	SF	(PN)		DISCIPLINARY BARRACKS	7170	15	
721 - 45	BLDG	SF	(PN)		DINING FACILITY - BUILT-IN/ ATTACHED	7170	15	
721 - 46	BLDG	SF	(PN)		BERTHING - NAVAL HOME	7170	15	
722					UNACCOMPANIED PERSONNEL HOUSING - MESS FACILITIES			NO
Detached mess/galley facilities for enlisted, commissioned and/ or civilian personnel. Exclude open messes (clubs).								
722 - 10	BLDG	SF	(PN)		ENLISTED DINING FACILITY (DETACHED)	7180	15	
722 - 31	BLDG	SF	(PN)		DINING FACILITY (DETACHED) CIVILIAN PERSONNEL	7180	15	
722 - 41	BLDG	SF	(PN)		DINING FACILITY (DETACHED) COMMISSIONED PERSONNEL	7180	15	

CATEGORY CODES FOR MILITARY REAL PROPERTY

CATEGORY CODE	FAC TYPE	UNITS OF MEASURE			NOMENCLATURE (AND DESCRIPTIVE NOTES)	MAINT COST ACCT	INYST CAT	FAC REQ REPORT INDICA
		AREA	OTHER	ALT				
722 - 50	BLDG	(SF)	NS	SH	COLD STORAGE (EXTERIOR TO GALLEY)	7180	15	NO
723					UNACCOMPANIED PERSONNEL HOUSING - DETACHED FACILITIES Facilities appurtenant to unaccompanied personnel housing such as latrines, unit administrative and storage facilities and other facilities which are normally included as an integral part of permanent unaccompanied personnel housing but are usually provided as detached appurtenances to semi-permanent and temporary personnel housing.			
723 - 20	BLDG	(SF)	PN		LATRINE, DETACHED	7190	15	NO
723 - 30	BLDG	(SF)			LAUNDRY, DETACHED	7190	15	NO
723 - 40	BLDG	SF	(VE)		GARAGE, DETACHED	7190	15	
723 - 50	STRC		(EA)		WASH RACK, DETACHED	75E0	15	NO
723 - 60	BLDG	(SF)			TROOP HOUSING - OTHER DETACHED BUILDINGS	7190	15	NO
723 - 61	STRC		(EA)		TROOP HOUSING - OTHER DETACHED FACILITIES	75E0	15	NO
723 - 77	BLDG	(SF)			TROOP HOUSING STORAGE (READY ISSUE/SHOP STORES/MISCELLANEOUS)	7190	15	
724					UNACCOMPANIED PERSONNEL HOUSING - OFFICERS QUARTERS Public housing for unaccompanied officers and comparable civilians. (Exclude club and club messing).			

CATEGORY CODES FOR MILITARY REAL PROPERTY

CATEGORY CODE	FAC TYPE	UNITS OF MEASURE			NOMENCLATURE (AND DESCRIPTIVE NOTES)	MAINT COST ACCT	INVST CAT	FAC REQ REPORT INDICA
		AREA	OTHER	ALT				
724 - 11	BLDG	SF	(PN)		UOPH, W-1 THRU 0-2	71A0	15	
724 - 12	BLDG	SF	(PN)		UOPH, 0-3 AND ABOVE	71A0	15	
724 - 22	BLDG	SF	(PN)		CIVILIAN QUARTERS, GS-7 AND ABOVE	71A0	15	
724 - 23	BLDG	SF	(PN)		CIVILIAN QUARTERS-BASE OPERATING SUPPORT CONTRACTOR	71A0	15	
724 - 30	BLDG	SF	(PN)		DINING FACILITY (ATTACHED) COM-MISSIONED PERSONNEL	71A0	15	
725					UNACCOMPANIED PERSONNEL HOUSING - EMERGENCY			
					Hutments (quonset and similar) and tent frames and floors for troop or civilian emergency housing. Excludes detached facilities coded in the 723 series.			
725 - 10	BLDG	(SF)	PN		TROOP HOUSING, EMERGENCY BUILDING	71S0	15	
725 - 11	BLDG	SF	(EA)		TROOP HOUSING, EMERGENCY FACILITY	71S0	15	NO
730					COMMUNITY FACILITIES - PERSONNEL SUPPORT AND SERVICE			
					Municipal type facilities for support of the personnel complement. Excludes morale, welfare, and recreation facilities coded in the 740 and 750 series.			
730 - 10	BLDG	(SF)			FIRE STATION	71J0	16	
730 - 11	STRC		(EA)		FIRE HOSE DRYING STRUCTURE	71J0	16	NO
730 - 12	BLDG	(SF)			FIRE CART/HOSE DRYING FACILITY	71J0	16	

CATEGORY CODES FOR MILITARY REAL PROPERTY

CATEGORY CODE	FAC TYPE	UNITS OF MEASURE			NOMENCLATURE (AND DESCRIPTIVE NOTES)	MAINT COST ACCT	INVT CAT	FAC REQ REPORT INDICA
		AREA	OTHER	ALT				
730 - 13	BLDG	(SF)			ISSUE/RETAIL CLOTHING AND UNI- FORM CENTER	71J0	16	
730 - 15	BLDG	(SF)	PN		CONFINEMENT FACILITY	71J0	16	
730 - 20	BLDG	(SF)			POLICE STATION	71J0	16	
730 - 25	BLDG	(SF)			GATE/SENTRY HOUSE	71J0	16	
730 - 30	BLDG	(SF)			BAKERY	71J0	16	
730 - 35	BLDG	(SF)	PN		ENLISTED PERSONNEL LOCKER ROOM	71J0	16	
730 - 36	BLDG	(SF)			LUNCH/LOCKER ROOM	71J0	16	
730 - 40	BLDG	(SF)			LAUNDRY/DRY CLEANING PLANT	71J0	16	
730 - 42	BLDG	(SF)			RECRUIT TAILORING SHOP	71J0	16	
730 - 45	BLDG	(SF)	PN		DEPENDENT SCHOOL - NURSERY SCHOOL	71J0	16	
730 - 50	BLDG	(SF)	PN		DEPENDENT SCHOOL - KINDERGARTEN	71J0	16	
730 - 55	BLDG	(SF)	PN		DEPENDENT SCHOOL - GRADE SCHOOL	71J0	16	
730 - 60	BLDG	(SF)	PN		DEPENDENT SCHOOL - HIGH SCHOOL	71J0	16	
730 - 65	BLDG	(SF)	PN		FALLOUT SHELTER	71J0	16	
730 - 66	BLDG	(SF)			MISCELLANEOUS PERSONNEL WEATHER SHELTER	71J0	16	
730 - 67	BLDG	(SF)			BUS STATION	71J0	16	
730 - 70	BLDG	(SF)			DECONTAMINATION FACILITY	71J0	16	
730 - 75	BLDG	(SF)	PN		PUBLIC TOILET	71J0	16	
730 - 76	BLDG	(SF)			KENNEL	71J0	16	
730 - 77	BLDG	(SF)			PERSONNEL SUPPORT STORAGE (READY ISSUE/SHOP STORES/MISCELLANEOUS)	71J0	16	
730 - 78	BLDG	(SF)			DAIRY PLANT	71J0	16	
730 - 80	BLDG	(SF)	VE		EMPLOYEES PARKING BUILDING	71J0	16	

CATEGORY CODES FOR MILITARY REAL PROPERTY

CATEGORY CODE	FAC TYPE	UNITS OF MEASURE			NOMENCLATURE (AND DESCRIPTIVE NOTES)	MAINT COST ACCT	INVST CAT	FAC REQ REPORT INDICA
		AREA	OTHER	ALT				
730 - 81	BLDG	(SF)	PN		REHABILITATION CENTER FOR DRUGS AND/OR ALCOHOL	71J0	16	
730 - 82	BLDG	(SF)			BEVERAGE CONTAINER RECYCLING CENTER	71J0	16	
730 - 83	BLDG	(SF)		SE	CHAPEL	71J0	16	
730 - 84	BLDG	(SF)			RELIGIOUS EDUCATION BUILDING	71J0	16	
730 - 85	BLDG	(SF)			POST OFFICE	71J0	16	
740					COMMUNITY FACILITIES - MORALE, WELFARE AND RECREATIONAL - INTERIOR			
					Indoor athletic, recreation, and exchange facilities.			
740 - 01	BLDG	(SF)			EXCHANGE RETAIL STORE	71J0	16	
740 - 02	BLDG	(SF)			LOCATION EXCHANGE	71J0	16	
740 - 03	BLDG	(SF)			EXCHANGE CENTRAL ADMINISTRATION	71J0	16	
740 - 04	BLDG	(SF)			EXCHANGE CAFETERIA	71J0	16	
740 - 05	BLDG	(SF)			EXCHANGE SNACK STAND	71J0	16	
740 - 07	BLDG	(SF)			EXCHANGE AUTO PARTS STORE (OVERSEAS)	71J0	16	
740 - 08	BLDG	(SF)			EXCHANGE FOOD STORE (OVERSEAS)	71J0	16	
740 - 09	BLDG	(SF)			EXCHANGE SERVICE OUTLETS	71J0	16	
740 - 12	BLDG	(SF)			RED CROSS/NAVY RELIEF	71J0	16	
740 - 13	BLDG	(SF)			EXCHANGE LAUNDRY PLANT	71J0	16	
740 - 15	BLDG	(SF)			EXCHANGE DRY CLEANING PLANT	71J0	16	
740 - 16	BLDG	(SF)			EXCHANGE MAINTENANCE SHOP	71J0	16	
740 - 17	BLDG	(SF)			EXCHANGE CENTRAL SUPPORT FACILITY	71J0	16	

CATEGORY CODES FOR MILITARY REAL PROPERTY

CATEGORY CODE	FAC TYPE	UNITS OF MEASURE			NOMENCLATURE (AND DESCRIPTIVE NOTES)	MAINT COST ACCT	INVST CAT	FAC REQ REPORT INDICA
		AREA	OTHER	ALT				
					Facilities approved by the Assistant Secretary of the Navy (MRA&L) as service centers for bakeries, refrigerated storage plants, central repair shops, and processing plants.			
740 - 18	BLDG	(SF)			BANK	71J0	16	
740 - 19	BLDG	(SF)			CREDIT UNION	71J0	16	
740 - 20	BLDG	(SF)			TEMPORARY LODGING	71J0	16	NO
					Exchange operated hotels, motels, cottages, and apartments for overnight/short term rentals to authorized personnel.			
740 - 21	BLDG	(SF)			VISITORS RECEPTION CENTER (RESTRICTED)	71J0	16	
740 - 22	BLDG	(SF)		FA	TRANSIENT HOUSING	71J0	16	NO
					CNO authorized, Naval Military Personnel Command operated former family housing (710 Series) facilities redesignated as transient housing with CNO approval for use as family housing by fleet personnel of ships undergoing overhaul/repair. Use of this code for inventory purposes only.			
740 - 23	BLDG	(SF)			COMMISSARY (INCLUDES BACK-UP STORAGE)	71J0	16	
740 - 24	BLDG	(SF)		CF	COMMISSARY COLD STORAGE (DETACHED)	71J0	16	
					(For inventory purposes only)			
740 - 25	BLDG	(SF)			FAMILY SERVICES CENTER	71J0	16	
740 - 26	BLDG	(SF)			INSTALLATION RESTAURANT	71J0	16	
740 - 27	BLDG	(SF)			ARMED FORCES RADIO/TV STATION	71J0	16	

CATEGORY CODES FOR MILITARY REAL PROPERTY

CATEGORY CODE	FAC TYPE	UNITS OF MEASURE			NOMENCLATURE (AND DESCRIPTIVE NOTES)	MAINT COST ACCT	INVST CAT	FAC REQ REPORT INDICA
		AREA	OTHER	ALT				
740 - 28	BLDG	(SF)			AMUSEMENT CENTER	71J0	16	
740 - 29	BLDG	(SF)			AREA/REGIONAL EXCHANGE ADMIN- ISTRATION FACILITY	71J0	16	
740 - 30	BLDG	(SF)		OL	EXCHANGE SERVICE AND AUTO REPAIR STATION	71J0	16	
740 - 31	BLDG	(SF)		OL	EXCHANGE SUPPLEMENTAL GASOLINE STATION	71J0	16	
740 - 32	BLDG	(SF)			EXCHANGE CUSTOMER OPERATED CAR WASH	71J0	16	
740 - 34	BLDG	(SF)			THRIFT SHOP	71J0	16	
740 - 35	BLDG	(SF)			HOBBY SHOP - AMATEUR RADIO	71J0	16	
740 - 36	BLDG	(SF)			HOBBY SHOP, ARTS/CRAFTS	71J0	16	
740 - 37	BLDG	(SF)			SPECIAL SERVICES ISSUE AND OFFICE	71J0	16	
740 - 38	BLDG	(SF)			HOBBY SHOP - AUTOMOTIVE	71J0	16	
740 - 39	BLDG	(SF)			ENTERTAINMENT WORKSHOP	71J0	16	
740 - 40	BLDG	(SF)		LA	BOWLING ALLEY	71J0	16	
740 - 43	BLDG	(SF)			GYMNASIUM	71J0	16	
740 - 46	BLDG	(SF)			SKATING RINK	71J0	16	
740 - 50	BLDG	(SF)			FIELD HOUSE	71J0	16	
740 - 52	BLDG	(SF)			GUN, SKEET AND/OR TRAP BUILDING	71J0	16	
740 - 53	BLDG	(SF)		ME	INDOOR SWIMMING POOL	71J0	16	
740 - 54	BLDG	(SF)			RECREATION BUILDING (RESTRICTED)	71J0	16	
740 - 55	BLDG	(SF)			YOUTH CENTER	71J0	16	
740 - 56	BLDG	(SF)		SE	THEATER	71J0	16	
740 - 60	BLDG	(SF)			COMMISSIONED MESS OPEN	71J0	16	
740 - 63	BLDG	(SF)			ENLISTED PERSONNEL CLUB	71J0	16	

CATEGORY CODES FOR MILITARY REAL PROPERTY

CATEGORY CODE	FAC TYPE	UNITS OF MEASURE			NOMENCLATURE (AND DESCRIPTIVE NOTES)	MAINT COST ACCT	INVST CAT	FAC REQ REPORT INDICA
		AREA	OTHER	ALT				
740 - 64	BLDG	(SF)			ENLISTED PERSONNEL MESS, OPEN (E-1 THRU E-9)	71J0	16	
740 - 66	BLDG	(SF)			PETTY OFFICER MESS OPEN	71J0	16	
740 - 67	BLDG	(SF)			CONSOLIDATED OFFICER/ENLISTED PERSONNEL MESS OPEN	71J0	16	
740 - 69	BLDG	(SF)			MESS OPEN E4 THRU E6/NCO CLUB	71J0	16	
740 - 70	BLDG	(SF)			MESS OPEN E-7 THRU E-9	71J0	16	
740 - 71	BLDG	(SF)			CLASS VI PACKAGE STORE	71J0	16	
740 - 74	BLDG	(SF)			CHILD CARE CENTER	71J0	16	
740 - 75	BLDG	(SF)			AERO CLUB FACILITY	71J0	16	
740 - 76	BLDG	(SF)			LIBRARY	71J0	16	
740 - 77	BLDG	(SF)			COMMUNITY STORAGE (READY ISSUE/ SHOP STORES/MISCELLANEOUS)	71J0	16	
740 - 78	BLDG	(SF)			RECREATION PAVILLION	71J0	16	
740 - 79	BLDG	(SF)			RIDING STABLE	71J0	16	
740 - 80	BLDG	(SF)			GOLF CLUB HOUSE	71J0	16	
740 - 81	BLDG	(SF)			RECREATIONAL LODGE	71J0	16	
740 - 82	BLDG	(SF)			PUBLIC TELEPHONE FACILITY	71J0	16	
740 - 83	BLDG	(SF)			COMMISSARY DISTRIBUTION CENTER	71J0	16	
740 - 84	BLDG	(SF)			INDOOR PLAYING COURTS	71J0	16	
740 - 85	BLDG	(SF)			EXCHANGE CENTRAL WAREHOUSE (RESTRICTED)	71J0	16	
740 - 86	BLDG	(SF)			EXCHANGE INSTALLATION WARE- HOUSE	71J0	16	
740 - 87	BLDG	(SF)			BOAT HOUSE	71J0	16	
740 - 88	BLDG	(SF)			EDUCATIONAL SERVICES OFFICE	71J0	16	

CATEGORY CODES FOR MILITARY REAL PROPERTY

CATEGORY CODE	FAC TYPE	UNITS OF MEASURE			NOMENCLATURE (AND DESCRIPTIVE NOTES)	MAINT COST ACCT	INVST CAT	FAC REQ REPORT INDICA
		AREA	OTHER	ALT				
740 - 89	BLDG	(SF)			BATHHOUSE	71J0	16	
750					COMMUNITY FACILITIES - MORALE, WELFARE AND RECREATIONAL - EXTERIOR			
					Outdoor athletic, recreation, and exchange facilities.			
750 - 10	STRC		(EA)		PLAYING COURTS	75G0	16	
750 - 20	STRC		(EA)		PLAYING FIELD	75G0	16	
750 - 30	STRC		EA	(ME)	OUTDOOR SWIMMING POOL - INSTAL- LATION	75G0	16	
750 - 31	STRC		EA	(ME)	OUTDOOR SWIMMING POOL - OFFICER	75G0	16	
750 - 32	STRC		EA	(ME)	OUTDOOR SWIMMING POOL - PETTY OFFICER/NCO	75G0	16	
750 - 33	STRC		(EA)		DETACHED POOL FACILITY	75G0	16	NO
750 - 34	STRC		(EA)		WADING POOL	75G0	16	
750 - 35	STRC		(EA)		ACTIVITY TV RECEIVER ANTENNA	75G0	16	NO
750 - 36	STRC			(LF)	TV DISTRIBUTION SYSTEM	75G0	16	NO
750 - 40	STRC		EA	(HO)	GOLF COURSE	75G0	16	
750 - 50	STRC		EA	(SE)	OUTDOOR THEATER	75G0	16	
750 - 52	STRC		(EA)		SKEET RANGE	75G0	16	
750 - 54	STRC	SF	(EA)		BAND STAND	75G0	16	NO
750 - 56	STRC		(EA)		DRIVING RANGE (GOLF)	75G0	16	
750 - 57	STRC		(EA)		RECREATION GROUNDS	75G0	16	
750 - 60	STRC		(EA)		MARINA	75G0	16	
750 - 61	STRC		(EA)	LF	RECREATIONAL PIER	75G0	16	
760					MUSEUMS AND MEMORIALS			

CATEGORY CODES FOR MILITARY REAL PROPERTY

CATEGORY CODE	FAC TYPE	UNITS OF MEASURE			NOMENCLATURE (AND DESCRIPTIVE NOTES)	MAINT COST ACCT	INVT CAT	FAC REQ REPORT INDICA
		AREA	OTHER	ALT				
					Museum buildings, monuments, memorials, and cemeteries.			
760 - 10	BLDG	(SF)	EA		MUSEUM/MEMORIAL BUILDING	75GO	16	
760 - 20	STRC		(EA)		OUTDOOR MONUMENT/MEMORIAL	75GO	16	NO
760 - 30	STRC	AC	(EA)		CEMETERY	75GO	16	NO

CATEGORY CODES FOR MILITARY REAL PROPERTY

CATEGORY CODE	FAC TYPE	UNITS OF MEASURE			NOMENCLATURE (AND DESCRIPTIVE NOTES)	MAINT COST ACCT	INVST CAT	FAC REQ REPORT INDICA
		AREA	OTHER	ALT				
800					UTILITIES AND GROUND IMPROVEMENTS			
810					ELECTRIC POWER			
811					ELECTRIC POWER SOURCE			
					Plant building and equipment including generating units and prime movers (turbines/engines), condensers, auxiliary equipment, plant switching stations and transformers (in/adjacent/near and directly connected to plant), and connected tanks/bins holding day-to-day fuel requirements. Do not report KW for buildings.			
811 - 00			(KW)		ELECTRIC POWER, SOURCE		17	
					This is a pseudo category code. Do not use for inventory purposes. Use only for BFR purposes to indicate the seven-year projection of peak demand for electric energy to satisfy the mission of the activity responsible for providing electricity.			
811 - 09	BLDG	(SF)			ELECTRIC POWER PLANT BUILDING	7610	17	
811 - 10	UTIL		(KW)		ELECTRIC POWER PLANT-DIESEL	7610	17	NO
811 - 25	UTIL		(KW)		ELECTRIC POWER PLANT-STEAM	7610	17	NO
811 - 45	UTIL		(KW)		ELECTRIC POWER PLANT-GAS TURBINE	7610	17	NO
811 - 59	BLDG	(SF)			STAND-BY GENERATOR BUILDING	7610	17	NO
811 - 60	UTIL		(KW)		STAND-BY GENERATOR PLANT	7610	17	NO

CATEGORY CODES FOR MILITARY REAL PROPERTY

CATEGORY CODE	FAC TYPE	UNITS OF MEASURE			NOMENCLATURE (AND DESCRIPTIVE NOTES)	MAINT COST ACCT	INVEST CAT	FAC REQ REPORT INDICA
		AREA	OTHER	ALT				
812					ELECTRIC POWER-TRANSMISSION AND DISTRIBUTION LINES			
					Power distribution and transmission lines including lines for street lighting, general illumination, and security or perimeter lighting. For airfield pavement lighting, use basic category 136.			
812 - 09	BLDG	(SF)			ELECTRIC DISTRIBUTION BUILDING/ SHELTER	7710	17	NO
812 - 12	UTIL			(KV)	TRANSFORMER STATION LESS THAN 500 KV	7710	17	NO
812 - 20	UTIL		(LF)		STREET LIGHTING	7710	17	NO
812 - 30	UTIL		(LF)		ELECTRICAL DISTRIBUTION LINES	7710	17	NO
812 - 40	UTIL		(LF)		PERIMETER/SECURITY LIGHTING	7710	17	NO
813					ELECTRIC POWER-SUBSTATIONS AND SWITCHING STATIONS			
					Include high voltage transformers, circuit breakers and substations remote from/not directly connected to the power station. Exclude such facilities within/adjacent/directly connected to the power station. (The latter are inventoried as parts of the power station.)			
813 - 10	BLDG	(SF)			SWITCHING/SUBSTATION BUILDING/ SHELTER	7710	17	NO
813 - 20	UTIL		(KV)		SUBSTATION MORE THAN 499KV	7710	17	NO
813 - 30	UTIL		(KV)		SWITCHING STATION FOR SECTIONAL- IZED DISTRIBUTION CIRCUITS	7710	17	NO

CATEGORY CODES FOR MILITARY REAL PROPERTY

CATEGORY CODE	FAC TYPE	UNITS OF MEASURE			NOMENCLATURE (AND DESCRIPTIVE NOTES)	MAINT COST ACCT	INVST CAT	FAC REQ REPORT INDICA
		AREA	OTHER	ALT				
820					HEAT AND REFRIGERATION (AIR CONDITIONING)			
821					HEAT - SOURCE Central boiler or heating plants including connected fuel tanks/bins that supply the fuel used daily to produce heat/steam. Note: the term 'heating plant' (Codes 821-12 and 821-22) is for plants which produce heat primarily for space heating and/or domestic hot water only. 'Steam plants' (821-40 and 821-50) produce steam for other than space heating purposes or for multi use. Do not report MB for buildings.			
821 - 00			(MB)		HEAT - SOURCE This is a pseudo category code. Do not use for inventory purposes. Use only for BFRL purposes to indicate the seven-year projection of peak demand for heat/steam to satisfy the mission of the activity responsible for providing heat/steam.		17	
821 - 09	BLDG	(SF)			HEATING PLANT BUILDING -	7640	17	
821 - 12	UTIL		(MB)		FOSSIL FUEL HEATING PLANT - MEDIUM	7630	17	NO
821 - 22	UTIL		(MB)		FOSSIL FUEL HEATING PLANT - LARGE	7620	17	NO
821 - 30	UTIL		(MB)		NON-FOSSIL FUEL HEATING PLANT - MEDIUM	7630	17	NO
821 - 32	UTIL		(MB)		NON-FOSSIL FUEL HEATING PLANT - LARGE	7620	17	NO
821 - 40	UTIL		(MB)		NUCLEAR STEAM PLANT - ALL SIZES	7640	17	NO
821 - 50	UTIL		(MB)		NON-NUCLEAR STEAM PLANT	7640	17	NO

CATEGORY CODES FOR MILITARY REAL PROPERTY

CATEGORY CODE	FAC TYPE	UNITS OF MEASURE			NOMENCLATURE (AND DESCRIPTIVE NOTES)	MAINT COST ACCT	INVEST CAT	FAC REQ REPORT INDICA
		AREA	OTHER	ALT				
821 - 60	STRC		(GA)		DISTILLATE HEATING FUEL OIL STORAGE	7640	17	NO
821 - 61	STRC		(GA)		RESIDUAL HEATING FUEL OIL STORAGE	7640	17	NO
822					HEAT-TRANSMISSION AND DISTRIBUTION LINES			NO
					Exterior transmission and distribution lines and mains for central steam and hot or high temperature/high pressure (HT/HP) water. Report total length (supply plus return) for hot and HT/HP water lines.			
822 - 09	BLDG	(SF)			STEAM/HEAT BUILDING/SHELTER	7720	17	NO
822 - 12	UTIL		(LF)		STEAM LINES FROM MEDIUM PLANT	7720	17	NO
822 - 14	UTIL		(LF)		CONDENSATE LINES TO MEDIUM PLANT	7720	17	NO
822 - 16	UTIL		(LF)		HOT WATER OR HIGH TEMPERATURE WATER/HIGH PRESSURE LINES FROM MEDIUM PLANT	7720	17	NO
822 - 22	UTIL		(LF)		STEAM LINES FROM LARGE PLANT	7720	17	NO
822 - 24	UTIL		(LF)		CONDENSATE LINES TO LARGE PLANT	7720	17	NO
822 - 26	UTIL		(LF)		HOT WATER OR HIGH TEMPERATURE WATER/HIGH PRESSURE LINES FROM LARGE PLANT	7720	17	NO
823					HEAT, GAS - SOURCE			
					Central plant and building facilities and appurtenances, including connected fuel storage for plant operation, for generation and storage of gas for direct heating or as fuel for central plants. Includes plants for peak shaving and standby.			

CATEGORY CODES FOR MILITARY REAL PROPERTY

CATEGORY CODE	FAC TYPE	UNITS OF MEASURE			NOMENCLATURE (AND DESCRIPTIVE NOTES)	MAINT COST ACCT	INVST CAT	FAC REQ REPORT INDICA
		AREA	OTHER	ALT				
823 - 09	BLDG	(SF)			GAS GENERATING BUILDING	7680	17	
823 - 10	UTIL		(MB)	CM	GAS GENERATING PLANT	7680	17	NO
823 - 15	BLDG	(SF)			GAS METER SHED/SHELTER	7680	17	NO
823 - 20	STRC		EA	(CF)	GAS STORAGE TANKS	7680	17	NO
824					HEAT, GAS - TRANSMISSION Exterior lines, mains and systems for transmission of gas for direct heating or as fuel for central plants.			
824 - 10	UTIL		(LF)		GAS MAINS	7770	17	NO
826					REFRIGERATION (AIR CONDITIONING) - SOURCE Chilled water plant facilities (central/subcentral plant) larger than 24.5 tons capacity. Exclude cold storage plants.			
826 - 10	BLDG	(SF)			REFRIGERATION/AIR CONDITIONING PLANT BUILDING	7660	17	
826 - 20	UTIL		(TN)		CHILLED WATER PLANT, 25 TO 100 TONS	76A0	17	NO
826 - 25	UTIL		(TN)		CHILLED WATER PLANT OVER 100 TONS	7660	17	NO
826 - 30	UTIL		(TN)		AIR CONDITIONING PLANT, 25 TO 100 TONS	76A0	17	NO
826 - 40	UTIL		(TN)		AIR CONDITIONING PLANT OVER 100 TONS	7660	17	NO
827					CHILLED WATER (AIR CONDITIONING) TRANSMISSION AND DISTRIBUTION			

CATEGORY CODES FOR MILITARY REAL PROPERTY

CATEGORY CODE	FAC TYPE	UNITS OF MEASURE			NOMENCLATURE (AND DESCRIPTIVE NOTES)	MAINT COST ACCT	INVEST CAT	FAC REQ REPORT INDICA
		AREA	OTHER	ALT				
					Exterior transmission/distribution lines, under or above ground. Exclude lines within buildings.			
827 - 10	BLDG	(SF)			AIR CONDITIONING VALVE HOUSE/ SHED/SHELTER	76G0	17	NO
827 - 20	UTIL		(LF)		AIR CONDITIONING CHILLED WATER TRANSMISSION/DISTRIBUTION SYSTEM MEDIUM (25 TO 100 TONS)	76A0	17	NO
827 - 25	UTIL		(LF)		AIR CONDITIONING CHILLED WATER TRANSMISSION/DISTRIBUTION SYSTEM LARGE (OVER 100 TONS)	76G0	17	NO
830					SEWAGE AND WASTE			
831					SEWAGE AND INDUSTRIAL WASTE - TREATMENT AND DISPOSAL			
					Plant building, treatment plant, septic tanks and drainfields, outfall lines, and facilities required for treatment and disposal of sewage and industrial waste including such facilities for combined storm/ sanitary sewer systems.			
831 - 00			(TG)		SEWAGE AND INDUSTRIAL WASTE - TREATMENT AND DISPOSAL		17	
					This is a pseudo category code. Do not use for inventory purposes. Use only for BFR purposes to indicate the seven-year projection of peak demand for sewage/waste disposal to satisfy the mission of the activity responsible for providing sewage/waste disposal.			
831 - 09	BLDG	(SF)			COMBINED SEWAGE AND INDUSTRIAL WASTE TREATMENT BUILDING	7670	17	

CATEGORY CODES FOR MILITARY REAL PROPERTY

CATEGORY CODE	FAC TYPE	UNITS OF MEASURE			NOMENCLATURE (AND DESCRIPTIVE NOTES)	MAINT COST ACCT	INVST CAT	FAC REQ REPORT INDICA
		AREA	OTHER	ALT				
831 - 10	UTIL		(KG)		COMBINED SEWAGE AND INDUSTRIAL WASTE TREATMENT PLANT	7670	17	NO
831 - 11	UTIL		(KG)		BALLAST CONTAMINATION SKIMMER	7670	17	NO
831 - 14	BLDG	(SF)			INDUSTRIAL WASTE TREATMENT BUILDING	7670	17	
831 - 15	UTIL		(KG)		INDUSTRIAL WASTE TREATMENT FACILITY	7670	17	NO
831 - 16	UTIL			(KG)	RUNOFF OIL/WATER SEPARATOR	7670	17	NO
831 - 20	UTIL		(KG)	LF	OUTFALL SEWER LINE	7670	17	NO
831 - 30	UTIL			(GA)	SEPTIC TANK/DRAIN FIELD	7670	17	NO
831 - 39	BLDG	(SF)			RADIOACTIVE WASTE HANDLING BUILDING	7670	17	
831 - 40	UTIL			(EA)	RADIOACTIVE WASTE HANDLING FACILITY	7670	17	NO
831 - 41	BLDG	(SF)			HAZARDOUS WASTE STORAGE AND TRANSFER FACILITY	7670	17	NO
831 - 42	STRC	(SY)			HAZARDOUS WASTE STORAGE AREA	7670	17	NO
832					SEWAGE AND INDUSTRIAL WASTE - COLLECTION			
					Collection systems and lines including pumping stations for sewage and industrial waste, and collection of storm drainage in combined storm and sanitary sewer systems. For storm water sewer systems, use basic category 871.			
832 - 10	UTIL		(LF)		SANITARY SEWER	7760	17	NO
832 - 20	UTIL		(LF)		COMBINED SEWER	7760	17	NO
832 - 29	BLDG	(SF)			SEWAGE PUMPING STATION SHED/SHELTER	7760	17	NO

CATEGORY CODES FOR MILITARY REAL PROPERTY

CATEGORY CODE	FAC TYPE	UNITS OF MEASURE			NOMENCLATURE (AND DESCRIPTIVE NOTES)	MAINT COST ACCT	INVEST CAT	FAC REQ REPORT INDICA
		AREA	OTHER	ALT				
832 - 30	UTIL			(GM)	SEWAGE/INDUSTRIAL WASTE PUMPING STATION	7760	17	NO
832 - 40	UTIL			(LF)	INDUSTRIAL WASTE SEWER	7760	17	NO
833					SOLID WASTE HANDLING FACILITIES			
					Collection, processing and disposal facilities such as stands and incinerators and/or landfills where appropriate.			
833 - 00				(TN)	REFUSE/GARBAGE		17	NO
					This is a pseudo category code. Do not use for inventory purposes. Use only for BFR purposes to indicate the seven-year projection of peak demand for refuse/garbage disposal to satisfy the mission of the activity responsible for providing refuse/garbage disposal.			
833 - 09	BLDG	SF		(TN)	INCINERATOR BUILDING AND INCINERATOR	75HO	17	NO
833 - 10	STRC			(TH)	INCINERATOR - EXTERIOR	75HO	17	NO
833 - 15	STRC	AC		(EA)	SANITARY/CUT-FILL DISPOSAL AREA	75HO	17	NO
833 - 20	BLDG	SF		(TN)	SOLID WASTE GRINDER BUILDING	75HO	17	NO
833 - 21	STRC			(TN)	SOLID WASTE GRINDER - NONGALLEY	75HO	17	NO
833 - 30	STRC			(EA)	SOLID WASTE STAND - NONGALLEY	75HO	17	NO
833 - 40	BLDG			(SF)	GARBAGE HOUSE	75HO	17	NO
840					WATER			

CATEGORY CODES FOR MILITARY REAL PROPERTY

CATEGORY CODE	FAC TYPE	UNITS OF MEASURE			NOMENCLATURE (AND DESCRIPTIVE NOTES)	MAINT COST ACCT	INVST CAT	FAC REQ REPORT INDICA
		AREA	OTHER	ALT				
841					WATER - SUPPLY, TREATMENT AND STORAGE - POTABLE			
					Wells, pre-treatment supply mains, pumping, treatment, and filtration plants, plant buildings, tanks, and storage for potable water. For separate fire protection systems, see basic category 843.			
841 - 00			(KG)		POTABLE WATER		17	
					This is a pseudo category code. Do not use for inventory purposes. Use only for BFR purposes to indicate the seven-year projection of peak demand for potable water to satisfy the mission of the activity responsible for providing potable water.			
841 - 09	BLDG	(SF)			WATER TREATMENT FACILITY BUILDING	7650	17	
841 - 10	UTIL		(KG)		WATER TREATMENT FACILITIES	7650	17	NO
841 - 15	UTIL		(KG)		NUCLEAR REACTOR WATER TREATMENT FACILITY	7660	17	NO
841 - 20	UTIL		(LF)	GM	SUPPLY MAINS AND PUMPING FACILITIES (PRETREATMENT ONLY)	7650	17	NO
841 - 25	UTIL		(KG)		DESALINIZATION PLANT	76H0	17	NO
841 - 30	STRC			(GA)	ELEVATED POTABLE WATER STORAGE TANK	76F0	17	NO
841 - 40	STRC			(GA)	GROUND LEVEL POTABLE WATER STORAGE TANK	76F0	17	NO
841 - 50	UTIL		(KG)	GM	WELLS - POTABLE WATER	76F0	17	NO
841 - 51	UTIL			(MG)	RESERVOIR - POTABLE WATER	76F0	17	NO
841 - 52	STRC	SF	(LF)		WATER CATCHMENT AREA	76F0	17	NO

CATEGORY CODES FOR MILITARY REAL PROPERTY

CATEGORY CODE	FAC TYPE	UNITS OF MEASURE			NOMENCLATURE (AND DESCRIPTIVE NOTES)	MAINT COST ACCT	INVST CAT	FAC REQ REPORT INDICA
		AREA	OTHER	ALT				
842					WATER - DISTRIBUTION SYSTEM - POTABLE Distribution lines and systems for potable water, and fire hydrant and fire protection systems combined with potable water systems.			
842 - 09	BLDG	(SF)			WATER DISTRIBUTION BUILDING/ SHELTER, POTABLE	7730	17	NO
842 - 10	UTIL		(LF)		WATER DISTRIBUTION LINE, POTABLE	7740	17	NO
842 - 15	UTIL			(GM)	PUMPING STATIONS - POTABLE	7730	17	NO
843					WATER-FIRE PROTECTION Fire hydrants, mains, lines, pumps, and systems for fire protection not combined with potable water system, usually using salt or nonpotable water.			
843 - 00				(KG)	WATER, FIRE PROTECTION This is a pseudo category code. Do not use for inventory pur- poses. Use only for BFR pur- poses to indicate the seven- year projection of peak demand for fire protection water to satisfy the mission of the ac- tivity responsible for provid- ing fire protection water.		17	
843 - 10	UTIL		(LF)		FIRE PROTECTION PIPELINE	7780	17	NO
843 - 20	UTIL			(GM)	FIRE PROTECTION PUMPING STATION	7750	17	NO
843 - 30	STRC			(GA)	FIRE PROTECTION WATER TANK	76J0	17	NO
843 - 35	UTIL			(MG)	FIRE PROTECTION RESERVOIR	76J0	17	NO
843 - 40	UTIL			(GM)	FIRE PROTECTION WATER WELL	76J0	17	NO

CATEGORY CODES FOR MILITARY REAL PROPERTY

CATEGORY CODE	FAC TYPE	UNITS OF MEASURE			NOMENCLATURE (AND DESCRIPTIVE NOTES)	MAINT COST ACCT	INVST CAT	FAC REQ REPORT INDICA
		AREA	OTHER	ALT				
843 - 50	BLDG	(SF)			FIRE PROECTION VALVE HOUSE	7750	17	NO
844					WATER-SUPPLY, STORAGE - NONPOT- ABLE Wells, tanks, reservoirs for irrigation systems, flushing systems and fire protection systems using nonpotable water.			
844 - 00					WATER SUPPLY/STORAGE - NONPOT- ABLE This is a pseudo category code. Do not use for inventory. Use only for BFR purposes to indi- cate the seven-year-projection of peak demand for nonpotable water to satisfy the mission of the activity responsible for supplying nonpotable water.			
844 - 10	BLDG	(SF)			WATER SUPPLY/STORAGE BUILDING - NONPOTABLE	7610	17	NO
844 - 20	UTIL		(KG)		WELLS - NONPOTABLE WATER	76J0	17	NO
844 - 30	UTIL		(KG)		SUPPLY PUMPING STATION - NONPOT- ABLE WATER	7610	17	NO
844 - 40	STRC			(GA)	STORAGE TANKS - NONPOTABLE WATER	76J0	17	NO
844 - 50	UTIL			(MG)	RESERVOIRS - NONPOTABLE WATER	76J0	17	NO
845					WATER - DISTRIBUTION SYSTEMS - NONPOTABLE Mains, pumps, distribution lines for irrigation systems, and flushing systems using nonpotable water (other than fire protect- ion systems, but may be used for combined systems such as flush- ing and fire protection, etc.)			

CATEGORY CODES FOR MILITARY REAL PROPERTY

CATEGORY CODE	FAC TYPE	UNITS OF MEASURE			NOMENCLATURE (AND DESCRIPTIVE NOTES)	MAINT COST ACCT	INVST CAT	FAC REQ REPORT INDICA
		AREA	OTHER	ALT				
845 - 10	BLDG	(SF)			PIPELINE BUILDING - NONPOTABLE WATER	7750	17	NO
845 - 20	UTIL	(LF)			PIPELINE NONPOTABLE WATER	7780	17	NO
845 - 30	UTIL	(KG)			BOOSTER PUMP STATION - NONPOTABLE WATER	7750	17	NO
850					ROADS AND STREETS			
851					ROADS			
					Roads, streets, and incidental parking area, curbs and gutters and culverts for vehicular traffic, including highway and vehicular bridges. For general parking areas use basic category 852.			
851 - 10	STRC	(SY)	MI		ROADS	7310	18	NO
851 - 15	STRC	(SY)	EA		LOAD/UNLOAD RAMP	7310	18	NO
851 - 20	STRC	(SY)	LF		VEHICULAR BRIDGES	7310	18	NO
852					SIDEWALKS & OTHER PAVEMENT			
					Walks and stairs for pedestrian traffic including pedestrian bridges, separate parking lots, and paved or stabilized areas for vehicular use and work or service areas.			
852 - 10	STRC	(SY)			PARKING AREA	7350	18	
852 - 20	STRC	(SY)			SIDEWALK	7350	18	NO
852 - 30	STRC	(SY)	LF		PEDESTRIAN BRIDGES	7350	18	NO
852 - 35	STRC	(SY)			OTHER PAVED AREA	7350	18	NO
852 - 40	STRC	(SY)			MISCELLANEOUS OPEN STORAGE OR LAYDOWN AREA	7350	18	NO

CATEGORY CODES FOR MILITARY REAL PROPERTY

CATEGORY CODE	FAC TYPE	UNITS OF MEASURE			NOMENCLATURE (AND DESCRIPTIVE NOTES)	MAINT COST ACCT	INVST CAT	FAC REQ REPORT INDICA
		AREA	OTHER	ALT				
860					RAILROAD TRACKS			
					All two-rail tracks including spurs, sidings, yards, turn-outs, with accessories and appurtenances including railroad bridges. Exclude trackage covered by basic category 213.			
860 - 10	STRC		(MI)		RAILROAD TRACKAGE	7510	18	NO
860 - 20	STRC		(EA)		EXPLOSIVE BARRICADE FOR SUSPECT TRUCKS AND RAILROAD CARS	7510	18	NO
860 - 30	STRC		(MI)		RAILROAD BRIDGE AND TRESTLE	7510	18	NO
860 - 40	STRC		(MI)		CRANE TRACKAGE	7510	18	NO
860 - 41	BLDG	(SF)	EA		RAILROAD SCALEHOUSE	7510	18	NO
870					GROUND IMPROVEMENT STRUCTURES			
871					GROUNDS DRAINAGE			
					Drainage and storm sewer systems including appurtenant dykes, dams, and retaining walls. For combined storm and sanitary sewer systems, use basic categories 831 and 832.			
871 - 10	STRC		(LF)		STORM SEWER	7450	18	NO
871 - 11	STRC		(KG)		OIL/WATER SEPARATOR - RUNOFF	7450	18	NO
871 - 15	STRC		(EA)	KG	STORM WATER PUMPING STATION	7450	18	NO
871 - 20	STRC		(LF)		DRAINAGE DITCH (EXCLUDING ROAD DITCH)	7450	18	NO
871 - 25	STRC		(LF)		DYKE/DAM	7450	18	NO
871 - 30	STRC		EA	(LF)	IRRIGATION FACILITY	7450	18	NO

CATEGORY CODES FOR MILITARY REAL PROPERTY

CATEGORY CODE	FAC TYPE	UNITS OF MEASURE			NOMENCLATURE (AND DESCRIPTIVE NOTES)	MAINT COST ACCT	INVST CAT	FAC REQ REPORT INDICA
		AREA	OTHER	ALT				
871 - 35	STRC		(LF)		RETAINING WALL	7450	18	NO
871 - 40	STRC	(AC)			RECLAIMED OWNED LAND	7450	18	NO
871 - 45	STRC		EA	(GM)	DREDGED SPOIL HANDLING FACILITY	7450	18	NO
872					<p>GROUPS FENCING, GATES AND GUARD TOWERS</p> <p>Boundary fence including walls, fencing, gates, watch towers, guard walks, and guard shelters.</p>			
872 - 10	STRC		(LF)		STATION SECURITY AND PERIMETER FENCING AND WALLS	75L0	18	NO
872 - 15	STRC		(LF)		INTERIOR FENCING (NOT CODED IN 872-10)	75L0	18	NO
872 - 20	BLDG	SF	(EA)		GUARD AND WATCH TOWERS	75L0	18	NO
880					<p>FIRE AND OTHER ALARM SYSTEMS</p> <p>Separate fire alarm systems, watch reporting or other alarm systems, both local and central reporting types. For systems using normal telephone or telegraph installations, use category group 130.</p>			
880 - 10	UTIL		(BX)		FIRE ALARM SYSTEM	7790	17	NO
880 - 20	UTIL		(BX)		WATCH REPORTING SYSTEM	7790	17	NO
880 - 30	UTIL		(EA)		AIR RAID ALARM SYSTEM	7790	17	NO
880 - 40	STRC		(EA)		AIR CRASH/AIR ALERT ALARM	7790	17	NO
890					<p>MISCELLANEOUS UTILITIES</p> <p>Miscellaneous central plants, systems, buildings, and exterior lines and appurtenances not</p>			

CATEGORY CODES FOR MILITARY REAL PROPERTY

CATEGORY CODE	FAC TYPE	UNITS OF MEASURE			NOMENCLATURE (AND DESCRIPTIVE NOTES)	MAINT COST ACCT	INVEST CAT	FAC REQ REPORT INDICA
		AREA	OTHER	ALT				
<p>reportable under any other category. For POL pipelines, see basic categories 125 and category group 410. Note: attached/built-in/free standing components or elements of inventoried systems are integral parts of those systems and will not be inventoried separately.</p> <p>Examples:</p> <p>A. A cooling tower is a part of an air conditioning plant (system).</p> <p>B. A complete air conditioning system (or other system) serving only the building in which the system is located, is inventoried as part of that building.</p>								
890 - 09	BLDG	(SF)			BUILDING HOUSING MISCELLANEOUS UTILITY PLANT	76E0	17	NO
890 - 10	UTIL		(EA)		ACETYLENE PLANT	76E0	17	NO
890 - 11	UTIL		(LF)		ACETYLENE DISTRIBUTION SYSTEM	76E0	17	NO
890 - 15	UTIL		(EA)		NITROGEN PLANT	76E0	17	NO
890 - 20	UTIL		(EA)		COMPRESSED AIR PLANT	7690	17	NO
890 - 21	UTIL		(LF)		COMPRESSED AIR DISTRIBUTION SYSTEM	7690	17	NO
890 - 25	UTIL		(EA)		CARBON DIOXIDE PLANT	76E0	17	NO
890 - 27	UTIL		(TN)		ICEMAKING PLANT	76E0	17	NO
890 - 30	UTIL		(EA)		INDUSTRIAL OXYGEN PLANT	76E0	17	NO
890 - 31	UTIL		(LF)		OXYGEN DISTRIBUTION SYSTEM	76E0	17	NO
890 - 42	UTIL		(TN)		AIR CONDITIONING PLANT (5 TO 25 TONS)	76B0	17	NO

CATEGORY CODES FOR MILITARY REAL PROPERTY

CATEGORY CODE	FAC TYPE	UNITS OF MEASURE			NOMENCLATURE (AND DESCRIPTIVE NOTES)	MAINT COST ACCT	INVST CAT	FAC REQ REPORT INDICA
		AREA	OTHER	ALT				
890 - 45	BLDG	(SF)			VALVE HOUSE OR OTHER SHED/ SHELTER	76EO	17	NO
890 - 46	STRC		(LF)		UTILITY TUNNEL	76EO	17	NO
890 - 50	UTIL		(EA)		ENERGY MONITORING AND CONTROL SYSTEM	76EO	17	NO
890 - 56	STRC		(EA)		WEIGHING FACILITY	76EO	17	NO
890 - 77	BLDG	(SF)			UTILITY SYSTEM STORAGE (READY ISSUE/SHOP STORES/MISCELLANEOUS)	76EO	17	
900					REAL ESTATE			
910					LAND - GOVERNMENT OWNED			
911.					LAND PURCHASE, CONDEMNATION, DONATION, OR TRANSFER			

Land in the United States and its possessions, and owned in fee by the Federal Government, and assigned to Navy custody and accountability. This includes land acquired by purchase, condemnation, donation, or transfer. Also include reclaimed or accreted lands if title is vested in the Federal Government and such lands are under custody and accountability of a military department. So long as custody and accountability for a parcel of land remains in/ with Navy, no category code in this (911) basic category will be changed; i.e., should a land parcel be reassigned to another Naval activity, these 911 series codes will not be changed. The following Maintenance Cost Accounts are to be used as appropriate:

CATEGORY CODES FOR MILITARY REAL PROPERTY

CATEGORY CODE	FAC TYPE	UNITS OF MEASURE			NOMENCLATURE (AND DESCRIPTIVE NOTES)	MAINT COST ACCT	INVST CAT	FAC REQ REPORT INDICA
		AREA	OTHER	ALT				
					7410, Improved Grounds; 7430, Semi Improved Grounds and 7440, Unimproved Grounds.			
911 - 10	LAND	(AC)			LAND - PURCHASE		18	NO
911 - 20	LAND	(AC)			LAND - DONATION		18	NO
911 - 30	LAND	(AC)			LAND - TRANSFER		18	NO
911 - 40	LAND	(AC)			LAND - CONDEMNATION		18	NO
911 - 50	LAND	(AC)			LAND - EXCHANGE		18	NO
912					LAND-PUBLIC DOMAIN WITHDRAWAL (APPLIES ONLY TO CONTINENTAL UNITED STATES AND ALASKA)			
					Land acquired originally by withdrawal from public domain under jurisdiction of Department of the Interior, through Executive Order or Public Order, by a military department. This excludes public domain lands used under license or permit; such public domain lands will be included under category code 913. So long as custody and accountability for a parcel of land remains in/with one of the military departments, no category code in this (912) basic category will be changed; i.e., should a land parcel be reassigned to another naval activity or transferred to another military department, these 912 series codes will not be changed. The following Maintenance Cost Accounts are to be used as appropriate: 7410, Improved Grounds; 7430, Semi Improved Grounds and 7440, Unimproved Grounds.			
912 - 10	LAND	(AC)			PUBLIC DOMAIN, PERMANENT		18	NO

CATEGORY CODES FOR MILITARY REAL PROPERTY

CATEGORY CODE	FAC TYPE	UNITS OF MEASURE			NOMENCLATURE (AND DESCRIPTIVE NOTES)	MAINT COST ACCT	INVST CAT	FAC REQ REPORT INDICA
		AREA	OTHER	ALT				
912 - 15	LAND	(AC)			LAND - SET ASIDE - HAWAII		18	NO
912 - 20	LAND	(AC)			PUBLIC DOMAIN, TEMPORARY		18	NO
913					LAND - LICENSE OR PERMIT Lands acquired for use under license or permit, do not include land acquired by a withdrawal from public domain (basic category 912) or public land-possessions (basic category 914). The following Maintenance Cost Accounts are to be used as appropriate: 7410, Improved Grounds; 7430, Semi Improved Grounds and 7440, Unimproved Grounds.			
913 - 10	LAND	(AC)			LAND - FEDERAL GOVERNMENT OWNED - PERMIT OR AGREEMENT		18	NO
913 - 20	LAND	(AC)			LAND - PUBLIC DOMAIN - LICENSE OR PERMIT		18	NO
914					PUBLIC LAND - TERRITORIES AND POSSESSIONS Public land of Territory or Possession acquired for either temporary or long-term use by Executive Order, permits, etc. This includes all public lands that would revert to the local government such as 'Organic Act' land. The following Maintenance Cost Accounts are to be used as appropriate: 7410, Improved Grounds; 7430, Semi Improved Grounds and 7440, Unimproved Grounds.			
914 - 10	LAND	(AC)			LAND - PUBLIC - TEMPORARY OR LONG-TERM		18	NO

CATEGORY CODES FOR MILITARY REAL PROPERTY

CATEGORY CODE	FAC TYPE	UNITS OF MEASURE			NOMENCLATURE (AND DESCRIPTIVE NOTES)	MAINT COST ACCT	INVST CAT	FAC REQ REPORT INDICA
		AREA	OTHER	ALT				
914 - 20	LAND	(AC)			LAND - PUBLIC - LICENSE OR PERMIT		18	NO
920					LAND - OTHER RIGHTS			
921					LAND - EASEMENTS All easements in force and under control of one of the military departments. This includes clearance, utility, access, obstruction, avigation, restrictive, right-of-way, etc. The following Maintenance Cost Accounts are to be used as appropriate: 7410, Improved Grounds; 7430, Semi Improved Grounds and 7440, Unimproved Grounds.			
921 - 10	LAND	(AC)			LAND - RESTRICTIVE USE EASEMENT - BY PURCHASE		18	NO
921 - 20	LAND	(AC)			LAND - RESTRICTIVE USE EASEMENT - BY CONDEMNATION		18	NO
921 - 30	LAND	(AC)			LAND - OTHER EASEMENT - BY PURCHASE		18	NO
921 - 40	LAND	(AC)			LAND - OTHER EASEMENT - BY CONDEMNATION		18	NO
921 - 50	LAND	(AC)			LAND - OTHER EASEMENT - BY EXCHANGE		18	NO
922					LAND - IN-LEASE Land in-lease by one of the military departments. Exclude from 'private enterprise' and 'state and local governments' all land under long-term lease.			

CATEGORY CODES FOR MILITARY REAL PROPERTY

CATEGORY CODE	FAC TYPE	UNITS OF MEASURE			NOMENCLATURE (AND DESCRIPTIVE NOTES)	MAINT COST ACCT	INVST CAT	FAC REQ REPORT INDICA
		AREA	OTHER	ALT				
<p>Long term signifies a term of 25 years or more. Such land is coded 922-30. The following Maintenance Cost Accounts are to be used as appropriate: 7410, Improved Grounds; 7430, Semi Improved Grounds and 7440, Unimproved Grounds.</p>								
922 - 10	LAND	(AC)			LAND - IN LEASE - FROM PRIVATE ENTERPRISE		18	NO
922 - 20	LAND	(AC)			LAND - IN LEASE - FROM STATE AND LOCAL GOVERNMENTS		18	NO
922 - 30	LAND	(AC)			LAND - IN LEASE - LONG TERM		18	NO
923					LAND - FOREIGN RIGHTS			
<p>All land under custody and accountability of one of the military departments comprising installations in foreign countries or trust areas. Exclude land included in basic categories 921 and 922. Include land acquired by base rights agreements, by reciprocal aid agreements, and by requisition within occupied areas, etc. The following Maintenance Cost Accounts are to be used as appropriate: 7410, Improved Grounds; 7430, Semi Improved Grounds and 7440, Unimproved Grounds.</p>								
923 - 10	LAND	(AC)			LAND, FOREIGN 99 YEAR LEASE		18	NO
923 - 20	LAND	(AC)			LAND, FOREIGN BASE RIGHT		18	NO
923 - 50	LAND	(AC)			LAND, FOREIGN IN-LEASE		18	NO
923 - 60	LAND	(AC)			LAND, FOREIGN, MISCELLANEOUS		18	NO

CATEGORY CODES FOR MILITARY REAL PROPERTY

CATEGORY CODE	FAC TYPE	UNITS OF MEASURE			NOMENCLATURE (AND DESCRIPTIVE NOTES)	MAINT COST ACCT	INVST CAT	FAC REQ REPORT INDICA
		AREA	OTHER	ALT				
930					IMPROVEMENTS			
931					BUILDINGS			
					<ol style="list-style-type: none"> 1. Do not use for RPI 2. Use for budgeting purposes. 3. Use for reporting buildings on land at time land is acquired. 4. Carry such buildings under code 931-10 for balance of fiscal year when such land/buildings are acquired, then inventory as appropriate in the 100 thru 800 series of codes. 			
931 - 10	BLDG	(SF)			BUILDING ACQUISITION		18	NO
932					SITE IMPROVEMENT			
					Includes site clearing and grading, landscaping, etc.			
					<ol style="list-style-type: none"> 1. Do not use for RPI 2. Excludes site preparation directly related to any inventoried building, structure or utility. 3. Excludes demolition (see code 933-10). 			
932 - 10	STRC	(EA)			OTHER SITE IMPROVEMENTS - STRUCTURE		18	NO
932 - 20	UTIL	(EA)			OTHER SITE IMPROVEMENTS - UTILITY		18	NO
933					DEMOLITION			
					<ol style="list-style-type: none"> 1. Excludes demolition required primarily to, or included as a part of, previously authorized construction. 			

CATEGORY CODES FOR MILITARY REAL PROPERTY

CATEGORY CODE	FAC TYPE	UNITS OF MEASURE			NOMENCLATURE (AND DESCRIPTIVE NOTES)	MAINT COST ACCT	INVST CAT	FAC REQ REPORT INDICA
		AREA	OTHER	ALT				

2. Includes demolition (of buildings, structures and/or utilities) and removal of debris performed primarily to make useable/disposable an otherwise unuseable/undisposable site.

933 - 10

DEMOLITION

18

NO

939

OTHER SITE IMPROVEMENTS

INDEX

A		
ABRASIVE BLAST FACILITY.....	213-59	
ACADEMIC INSTRUCTION BUILDING.....	171-10	
ACCESS-APRON AIRCRAFT.....	113-40	
ACCESSORIES		
AIRCRAFT AND ENGINE OVERHAUL GENERAL PROCESS SHOP (NARF).....	211-31	
AIRCRAFT ASSEMBLY PLANT....	221-30	
ACCURACY-CHECK SITE SENSOR...	217-50	
ACETYLENE DISTRIBUTION SYSTEM.....	890-11	
PLANT.....	890-10	
ACOUSTICAL ENCLOSURE		
AIRCRAFT (NON-NARF).....	211-01	
AIRCRAFT (NARF).....	211-98	
ACTIVITY HEATING FUEL STORAGE.....	124-65	
ADMINISTRATION		
AREA/REGIONAL EXCHANGE - BUILDING.....	740-29	
EXCHANGE CENTRAL.....	740-03	
ADMINISTRATIVE FACILITIES....	600	
BUILDINGS.....	610	
OTHER STRUCTURES.....	690	
UNDERGROUND FACILITIES....	620	
AERO-CLUB FACILITY.....	740-75	
AIR		
CARGO TERMINAL.....	141-12	
INTELLIGENCE SUPPORT CENTER.....	141-42	
NAVIGATION BUILDING.....	133-65	
PASSENGER TERMINAL.....	141-11	
SURVEILLANCE RADAR BUILDING.....	133-75	
AIR BASE - SQUADRON FACILITY MARINE.....	218-25	
AIR CONDITIONING PLANT		
OVER 100 TONS.....	826-40	
25 TO 100 TONS.....	826-30	
5 TO 25 TONS.....	890-42	
BUILDING.....	826-10	
VALVE HOUSE/SHELTER/SHED...	827-10	
AIR CONTROL SITE EXPEDITIONARY.....	149-85	
AIR TRAFFIC CONTROL UNIT MARINE OPERATIONS BUILDING.	141-41	
AIR WEAPONS SHOP.....	216-55	
AIRCRAFT		
ACCESS APRON.....	113-40	
ACCESSORIES ASSEMBLY PLANT.	221-30	
ACOUSTICAL ENCLOSURE (NON-NARF).....	211-01	
ACOUSTICAL ENCLOSURE (NARF).....	211-98	
ARMAMENT/MISSILE REWORK GENERAL PURPOSE SHOP (NARF).....	211-51	
ARRESTING GEAR.....	149-30	
AVIATION ARMAMENT SHOP (NON-NARF).....	211-54	
BORESIGHT RANGE (NON-NARF).	211-09	
CATAPULT.....	149-20	
COMBAT, ORDNANCE LOADING AREA.....	116-56	
COMPASS CALIBRATION PAD....	116-20	
DEFUELING FACILITY.....	121-30	
DIRECT FUELING STATION.....	121-10	
DOCKING FACILITY.....	159-10	
ENGINE ASSEMBLY PLANT.....	221-10	
OVERHAUL SHOP (NARF)....	211-20	
FIRE & RESCUE STATION.....	141-20	
GROUND SUPPORT EQUIPMENT HOLDING SHED.....	218-61	
HOLDING SHED (NARF).....	311-64	
LABORATORY (RDT&E).....	311-20	
SHOP.....	218-60	
REWORK SHOP (NARF).....	211-63	
GUNNERY-BOMBING ROCKET RANGE.....	179-10	
LINE OPERATIONS BUILDING...	141-30	
NON-DESTRUCTIVE TESTING SHOP (NARF).....	211-13	
OBSTRUCTION LIGHTING.....	134-50	
OPERATIONS BUILDING.....	141-40	
OVERHAUL & PLANT SERVICES SHOP (NARF)....	211-97	
OVERHAUL & REPAIR SHOP....	211-10	
PARKING APRON.....	113-20	
POWER CHECK FACILITIES (NARF).....	211-94	
RANGE FACILITY.....	371-11	
READY FUEL STORAGE.....	124-30	
REVENEMENT.....	149-10	
REWORK SHOP (NARF).....	211-14	
RINSE FACILITY.....	116-15	
SHELTER - HARDENED.....	141-88	
START SYSTEM - FIXED.....	149-15	
SYSTEMS FACILITY (RDT&E)...	390-11	
TRUCK FUELING FACILITY....	121-20	
WASHRACK PAVEMENT.....	116-10	
WEAPON OVERHAUL AND TEST SHOP (NARF).....	211-52	
WEAPONS ALIGNMENT/BORESIGHT FACILITY (NARF).....	211-87	
WEAPONS ALIGNMENT SHELTER (NON-NARF).....	211-82	
AIRCRAFT & ENGINE ACCESSORIES OVERHAUL SHOP (NARF).....	211-30	
AIRCRAFT & FLIGHT EQUIPMENT LABORATORY.....	311-10	
AIRCRAFT NAVIGATIONAL EQUIPMENT LABORATORY (RDT&E).....	311-15	
AIRCRAFT RDT&E BUILDINGS.....	311	
OTHER STRUCTURES.....	390	
RANGE FACILITY.....	371-11	
AIRCRAFT SPARES MAINTENANCE STORAGE.....	211-96	
AIRCRAFT START SYSTEM FIXED.....	149-15	
AIRCRAFT SYSTEMS INTEGRATION LABORATORY (RDT&E).....	311-25	
AIRFIELD PAVEMENTS.....	110	
APRONS.....	113	
LIGHTING.....	136	
OTHER.....	116	
RUNWAYS.....	111	
TAXIWAYS.....	112	
AIRFRAME ASSEMBLY PLANT.....	221-20	
AIRFRAMES SHOP (NON-NARF)....	211-08	
ALARM		
AIR ALERT.....	880-40	
AIR CRASH.....	880-40	
AIR RAID.....	880-30	
ALERT FORCE BUILDING.....	143-47	
AMMUNITION		
OPEN STORAGE PAD.....	425-10	
PIER.....	151-10	
REWORK & OVERHAUL SHOP....	216-10	
SEGREGATION FACILITY.....	143-21	
WHARF.....	152-10	
AMMUNITION - EXPLOSIVE MAINTENANCE STORAGE.....	216-77	
AMMUNITION, EXPLOSIVES & TOXICS LABORATORY.....	316-10	
AMMUNITION, EXPLOSIVES & TOXICS (RDT&E) BUILDINGS.....	316	
FACILITY (STRUCTURAL)....	390-16	
RANGE FACILITY.....	371-16	
AMMUNITION LOADING PLANT....	226-80	
AMMUNITION STORAGE.....	420	
DEPOT & INSTALLATION.....	421	
LIQUID PROPELLANT.....	423	
AMPHIBIAN VEHICLE MAINTENANCE SHOP.....	213-75	
AMPHIBIOUS OPERATIONS BUILDING.....	143-41	

CHILLED WATER (AIR CONDITIONING) TRANSMISSION & DISTRIBUTION.....	827	COMMISSARY.....	740-23	CONTAINER HOLDING YARD.....	148-35
CHILLED WATER PLANT OVER 100 TONS.....	826-25	COLD STORAGE.....	740-24	YARD (EMPTY).....	425-20
25-100 TONS.....	826-20	DISTRIBUTION CENTER.....	740-83	CONTAINER OPERATIONS BUILDING.....	156-20
CHILLED WATER TRANSMISSION/ DISTRIBUTION SYSTEM MEDIUM - FOR 826-20 A/C PLANT (25 TO 100 TONS).....	827-20	COMMISSIONED OFFICERS MESS CLOSED (BUILT-IN/ATTACHED).....	724-30	CONTAINER REPAIR & TEST BUILDING.....	218-10
LARGE - FOR 826-25 A/C PLANT (OVER 100 TONS).....	827-25	OPEN.....	740-60	CONTAINER TRANSFER FACILITY..	148-40
CIRCULAR DISPOSED ANTENNA ARRAY.....	132-55	COMMUNICATION CENTER.....	131-15	CONTAMINATED FUEL STORAGE....	411-82
BUILDING.....	131-55	LINES OTHER THAN TELEPHONE.....	135-10	CONTROL LINK COMMUNICATIONS BUILDING.....	131-20
CIVIL ENGINEERING LABORATORY (RDT&E).....	319-20	UHF FACILITY.....	131-22	CONTROL PUMPING FACILITY DREDGE.....	159-70
CIVILIAN BARRACKS BASE OPERATING SUPPORT CONTRACTOR.....	721-31	VHF FACILITY.....	131-22	CONTROL TOWER.....	141-70
GS-01 THRU GS-6.....	721-30	COMMUNICATION & CONTROL LINES.....	135	CONTROLLED HUMIDITY WAREHOUSE.....	441-20
QUARTERS BASE OPERATING SUPPORT CONTRACTOR.....	724-23	COMMUNICATION NAVIGATIONAL AIDS & AIRFIELD LIGHTING... ..	130	CORROSION CONTROL CLEANING SHOP (NARF).....	211-11
GS-7 & ABOVE.....	724-22	COMMUNICATIONS BUILDINGS.....	131	HANGAR.....	211-03
CLASS A STUDENT BARRACKS.....	721-14	CONTROL LINK BUILDING....	131-20	COURIER STATION.....	141-13
CLASS VI PACKAGE STORE.....	740-71	OTHER THAN BUILDINGS.....	132	COURSE GOLF.....	750-40
CLASSIFIED MATTER INCINERATOR/SHREDDER (NO BUILDING).....	690-30	COMMUNICATIONS, NAVIGATIONAL AIDS & AIRFIELD LIGHTING... ..	130	TRAINING.....	179-50
BUILDING.....	610-30	COMMUNICATIONS SYSTEMS LABORATORY (RDT&E).....	317-10	COURT ROOM FACILITY.....	610-40
CLINIC DENTAL.....	540-10	COMMUNITY CENTER.....	714-32	COURTS - PLAYING INDOOR.....	740-84
MEDICAL.....	550-10	STORAGE.....	740-77	OUTDOOR.....	750-10
ZOONOSIS CONTROL.....	530-45	COMMUNITY FACILITIES MOR/WF/REC EXT.....	750	COVERED GROUND CHECK/FLIGHT TEST FACILITY (NARF).....	211-92
CLOTHING & UNIFORM ISSUE RETAIL CENTER.....	730-13	MOR/WF/REC INT.....	740	CRANE TRackage - OTHER THAN MARINE TYPE.....	860-40
CLUB - ENLISTED MEN'S E1 THRU E3.....	740-63	PERS SUPRT & SERVICES....	730	CREDIT UNION.....	740-19
CLUB HOUSE GOLF.....	740-80	COMPANY HEADQUARTERS.....	610-73	CUSTOMER OPERATED CAR WASH EXCHANGE.....	740-32
COASTAL PROTECTION FACILITIES.....	162	COMPASS CALIBRATION AIRCRAFT PAD.....	116-20	CUT FILL DISPOSAL AREA.....	833-15
COLD STORAGE.....	430	COMPONENT SLING TEST TOWER MISSILE.....	212-40		
DEPOT.....	431	COMPRESSED AIR DISTRIBUTION SYSTEM.....	890-21	D	
DETACHED FROM GALLEY.....	722-50	PLANT.....	890-20	DAIRY PLANT.....	730-78
COMMISSARY.....	740-24	COMPUTATION & ANALYSIS LABORATORY (RDT&E).....	310-33	DAM.....	871-25
WAREHOUSE.....	431-10	COMPUTER PROGRAMMING OPERATIONS CENTER.....	143-40	DATA PROCESSING CENTER.....	610-20
COLD STORAGE DEPOT.....	431	CONCRETE BATCHING PLANT.....	229-20	UNDERGROUND.....	620-20
COLLIMATION TOWER.....	217-20	CONDENSATE LINE TO LARGE PLANTS.....	822-24	DECCA BUILDING.....	137-32
COMBAT TRAINING POOL.....	179-55	TO MEDIUM PLANTS.....	822-14	DECONTAMINATION FACILITY.....	730-70
TANK.....	179-55	CONFINEMENT FACILITY.....	730-15	DEDICATED AIRCRAFT AND ENGINE ACCESSORIES OVERHAUL GENERAL PROCESS SHOP (NARF).....	211-31
COMBAT VEHICLE ASSEMBLY PLANT.....	224-10	CONSOLIDATED OFFICER/ENLISTED PERSONNEL MESS - OPEN.....	740-67	DEDICATED AIRCRAFT ENGINE OVERHAUL GENERAL PROCESS (NARF).....	211-24
MAINTENANCE SHOP.....	214-10	CONSTRUCTION & WEIGHT HANDLING EQUIPMENT.....	218-20	DEDICATED MANUFACTURING AND REPAIR GENERAL PURPOSE SHOP (NARF).....	211-71
COMBINED RESEARCH LABORATORY (RDT&E).....	310-23	CONSTRUCTION EQUIPMENT PLANT.....	228-20		
COMBINED STRUCTURAL STATION..	141-25	CONTAINER ASSEMBLY BUILDING..	229-80		
		CONTAINER HANDLING - ORDNANCE PIER.....	151-70		
		WHARF.....	152-70		

DEDICATED SUPPORT EQUIPMENT REWORK GENERAL PURPOSE SHOP (NARF).....	211-60	DISPOSAL - SALVAGE - SCRAP BUILDING.....	441-70	ELECTRICAL, ELECTRONICS & COMMUNICATIONS SYSTEMS INTEGRATION LABORATORY (RDT&E).....	317-25
DEFLECTOR BLAST FENCE.....	149-50	DISTANCE MARKERS RUNWAY.....	134-64	ELECTRICAL SHOP.....	213-54
DEFUELING AIRCRAFT FACILITY..	121-30	DISTRIBUTION ELECTRICAL LINES.....	812-30	COMPONENTS SHOP (NARF).....	211-36
DEGAUSSING BUILDING.....	159-20	DISTRIBUTION BUILDING SHELTER - ELECTRIC.....	812-09	ELECTRICS SHOP.....	213-57
PIER.....	151-71	DISTRIBUTION CENTER COMMISSARY.....	740-83	ELECTRONIC, COMMUNICATION & ELECTRICAL EQUIPMENT (RDT&E) BUILDINGS.....	317
RANGE.....	159-21	DISTRIBUTION SYSTEM ACETYLENE.....	890-11	FACILITY (STRUCTURAL)....	390-17
DEMILITARIZATION BUILDING.....	226-81	COMPRESSED AIR.....	890-21	RANGE FACILITY.....	371-17
FACILITY.....	226-82	OXYGEN.....	890-31	ELECTRONIC SYSTEM COMPONENT SHOP (NARF).....	211-42
DEMOLITION.....	933, 933-10	DITCH DRAINAGE - NOT PART OF ROAD SYSTEM.....	871-20	ELECTRONIC WARFARE TRAINING RANGE.....	179-71
DENTAL CLINIC.....	540, 540-10	DIVER CHANGE HOUSE.....	213-68	ELECTRONICS, COMMUNICATION AND ARMAMENT SYSTEMS SHOP (NARF).....	211-40
DENTAL EQUIPMENT MAINTENANCE BUILDING.....	218-71	DIVISION HEADQUARTERS.....	610-70	GENERAL PROCESS SHOP (NARF).....	211-41
DEPENDENT SCHOOL GRADE SCHOOL.....	730-55	DOCKING AIRCRAFT FACILITY....	159-10	ELECTRONICS & COMMUNICATIONS MAINTENANCE SHOP.....	217-10
HIGH SCHOOL.....	730-60	DOLPHIN MOORING.....	163-10	ELECTRONICS SPARES & MISCELLANEOUS STORAGE.....	217-77
KINDERGARTEN.....	730-50	DRAIN FIELD.....	831-30	EMERGENCY VEHICLE GARAGE.....	143-10
NURSERY SCHOOL.....	730-45	DRAINAGE DITCH NOT PART OF ROAD SYSTEM....	871-20	EMPLACEMENTS - GUN.....	162-10
DEPERMING BUILDING.....	159-30	DREDGE CONTROL/PUMPING FACILITY.....	159-70	EMPLOYEES PARKING BUILDING...	730-80
PIER.....	151-80	DREDGE SPOIL HANDLING FACILITY.....	871-45	ENERGY MONITORING & CONTROL SYSTEM.....	890-50
WHARF.....	152-80	DREDGING.....	165, 165-10	ENGINE ASSEMBLY AIRCRAFT PLANT.....	221-10
DEPOT EXPLOSIVES SHIPPING TRANSFER.....	143-60	DRILL HALL.....	171-40	ENGINE EXAMINATION AND EVALUATION SHOP (NARF)....	211-23
DESALINIZATION PLANT.....	841-25	DRUM & CAN LOADING FACILITY.....	126-10	ENGINE MAINTENANCE FACILITIES.....	211
DETACHED CARPORTS.....	714-20	READY FUEL STORAGE.....	124-20	SHOP (NON-NARF).....	211-21
DINING FACILITY, OFFICERS..	722-41	DRUM RECONDITIONING PLANT....	218-30	ENGINE OVERHAUL DEDICATED AIRCRAFT - GENERAL PROCESS (NARF)...	211-23
GARAGES		DRY CLEANING PLANT.....	730-40	RECIPROCATING (NARF).....	211-26
BACHELOR HOUSING.....	723-40	EXCHANGE.....	740-15	TURBINE (NARF).....	211-27
FAMILY HOUSING.....	714-10	DRYDOCK.....	213-10	ENGINE PREPARATION AND STORAGE SHOP (NARF).....	211-22
LATRINE.....	723-20	DRYDOCKS PUMPHOUSE.....	213-67	ENGINE TEST CELL NARF.....	211-83
LAUNDRY.....	723-30	SHIPBUILDING.....	223-30	NON-NARF.....	211-81
POOL FACILITY.....	750-33	DYKE.....	871-25	ENGINEERING LABORATORY (NARF).....	211-93
WASHRACK.....	723-50	DYNAMIC COMPONENTS SHOP (NARF).....	211-34	ENLISTED BACHELOR QUARTERS...	721
DETECTION SYSTEMS LABORATORY (RDT&E).....	317-15	EDUCATIONAL SERVICES OFFICE..	740-88	ENTERTAINMENT WORKSHOP.....	740-39
DIESEL FUEL STORAGE.....	411-30	ELECTRIC POWER.....	810	ENVIRONMENTAL LABORATORY.....	310-27
DINING FACILITY BUILT-IN/ATTACHED.....	721-45	SOURCE.....	810, 811	ENVIRONMENTAL PREVENTATIVE MEDICINE UNIT LABORATORY...	530-50
CIVILIAN PERSONNEL.....	722-31	SUBSTATION & SWITCHING STATIONS.....	813	EXCHANGE FACILITIES.....	740
COMMISSIONED PERSONNEL ATTACHED.....	724-30	TRANSMISSION & DISTRIBUTION LINES.....	812		
DETACHED.....	722-41	ELECTRICAL & ELECTRONICS SYSTEMS LABORATORY (RDT&E).....	317-20		
ENLISTED (DETACHED).....	722-10				
DIRECT FUELING STATION AIRCRAFT.....	121-10				
DIRECTION FINDER BUILDING....	131-56				
DISCIPLINARY BARRACKS.....	721-40				
DISPENSARIES/CLINICS.....	550				
DISPENSING LIQUID PROPELLANT FACILITY.....	423-20				
DISPOSAL AREA CUT FILL.....	833-15				
EXTRAORDINARY SUPPORT.....	451-70				
ORDNANCE.....	148-20				
SANITARY.....	833-15				

EXPEDITIONARY AIR CONTROL.... 149-85

EXPENDABLE/WORK-IN-PROCESS
SHOPS STORE - PUBLIC
WORKS..... 219-25

EXPLOSIVE BARRICADE FOR
SUSPECT TRUCKS AND
RAILROAD CARS..... 860-20

EXPLOSIVES
RAILROAD CAR HOLDING YARD.. 148-30
SHIPPING TRANSFER PROJECT.. 143-60
TRUCK HOLDING YARD..... 148-25

EXTRAORDINARY SUPPORT
DISPOSAL STORAGE AREA..... 451-70

F

FABRICATION BUILDING..... 223-10

FALLOUT SHELTER..... 730-65

FAMILY HOUSING..... 710
BASE OPERATING SUPPORT
CONTRACTOR..... 711-78
DETACHED FACILITIES..... 714
DWELLING & ATTACHED
GARAGES..... 711
OTHER DETACHED BUILDINGS... 714-30
OTHER DETACHED FACILITIES.. 714-31
TRAILER SITES..... 713

FAMILY SERVICES CENTER..... 740-25

FENCE BLAST DEFLECTOR..... 149-50

FENCING - BOUNDARY &
GROUNDS..... 872

FENCING/GATES/GUARDTOWERS/
GUARD-SHELTERS..... 872

FENCING - INTERIOR (OTHER
THAN STATION SECURITY AND
PERIMETER FENCING CODED
872-10)..... 872-15

FERRY SLIP..... 159-50

FIELD
PARADE & DRILL..... 179-60
PLAYING - BASEBALL
FOOTBALL, ETC..... 750-20

FIELD HOUSE..... 740-50

FIELD MAINTENANCE SHOP
ELECTRICITY/COMMUNICATIONS. 217-30
GENERAL SUPPLY..... 218-80
ORDNANCE..... 215-60
TANK/AUTO..... 214-53

FILLING STATION..... 123-10
BUILDING..... 123-15

FIRE & OTHER ALARM
SYSTEMS..... 880

FIRE & RESCUE
AIRCRAFT STATION..... 141-20
PUMPING STATION..... 843-20
STATION..... 141-25
VEHICLE PAD..... 116-60

FIRE ALARM SYSTEM..... 880-10

FIRE CART FACILITY..... 730-12

FIRE HOSE DRYING STRUCTURE... 730-11

FIRE PROTECTION
PIPELINE..... 843-10
PUMPING STATION..... 843-20
RESERVOIR..... 843-35
VALVE HOUSE..... 843-50
WATER TANK..... 843-30
WATER WELL..... 843-40

FIRE STATION..... 730-10

FITTING OUT
PIER..... 151-30
WHARF..... 152-30

FIXED CRANE STRUCTURES..... 213-40

FIXED NET ANCHORAGE..... 161-20

FIXED WING RUNWAY..... 111-10

FLAGPOLE..... 690-10

FLAKE TANK STORAGE..... 229-35

FLEET
LANDING..... 155-10
LANDING BUILDING..... 155-11
RECONNAISSANCE
PHOTOGRAPHIC LABORATORY.. T41-65

FOOD STORE EXCHANGE..... 740-08

FORGE HEAT TREAT SHOP..... 213-44

FOUNDRY..... 213-63

FREQUENCY ANALYSIS/CONTROL
BUILDING..... 131-65

FUEL STORAGE
CONTAMINATED..... 411-82
DIESEL..... 411-30
JET ENGINE..... 411-50
SHIP..... 411-10
VEHICLE READY..... 124-50

FUELING
LAND VEHICLE..... 123
MARINE FACILITY..... 122-10
PIER..... 151-40
SMALL CRAFT STATION..... 122-20
WHARF..... 152-40

FULL PRESSURE SUIT FACILITY.. 141-82

FUSE & DETONATOR MAGAZINE... 421-12

FUSE ASSEMBLY PLANT..... 226-85

G

GARAGES
DETACHED
BACHELOR HOUSING..... 723-40
FAMILY HOUSING..... 714-10

GARBAGE..... 833-00
GRINDER..... 833-21
GRINDER BUILDING..... 833-20
HOUSE..... 833-40
STAND..... 833-30

GAS GENERATING BUILDING..... 823-09

GAS GENERATING PLANT..... 823-10

GAS MAINS..... 824-10

GAS METER
SHED/SHELTER..... 823-15

GAS STORAGE TANKS..... 823-20

GASOLINE
AVIATION STORAGE..... 411-20
MOTOR STORAGE..... 411-40

GATE..... 872

GATE HOUSE..... 730-25

GENERAL PURPOSE
PIER..... 151-20
WHARF..... 152-20

GENERAL SUPPLY BUILDINGS..... 440

GENERAL SUPPLY STORAGE -
COVERED - DEPOT AND
INSTALLATION..... 441

GENERATOR
STAND-BY BUILDING..... 811-59
STAND-BY PLANT..... 811-60

GOLF
CLUB HOUSE..... 740-80
COURSE..... 750-40
DRIVING RANGE..... 750-56

GREASE RACK VEHICLE..... 214-56

GROINS..... 164-20

GROUND CONTROL APPROACH
CREW FACILITY..... 141-81
SYSTEM..... 134-40

GROUND CONTROLLED APPROACH
PAD..... 116-40

GROUND IMPROVEMENT
STRUCTURES..... 870

GROUND EQUIPMENT LABORATORY
(RDT&E)
GROUND TRANSPORTATION... 314-10
OTHER..... 314-15

GROUND SUPPORT EQUIPMENT
HOLDING SHED..... 211-64
LABORATORY..... 311-20
REWORK SHOP (NARF)..... 211-63
SHOP AIRCRAFT..... 218-60

GROUNDS
DRAINAGE..... 871
RECREATION..... 750-57

GROUP HEADQUARTERS..... 610-71

GUARD & WATCH TOWERS..... 872-20

GUIDANCE EQUIPMENT PLANT.... 227-30

GUIDED MISSILE LABORATORY
(RDT&E)..... 312-10

GUIDED MISSILES
INTEGRATION FACILITY..... 212-10
SPARES STORAGE..... 212-77

GUN EMPLACEMENTS..... 162-10

GUN MOUNT
SALUTING BATTERY..... 690-15

GUN, SKEET/TRAP BUILDING.... 740-52

GUNNERY, BOMBING & ROCKET RANGE - AIRCRAFT.....	179-10	HEATING PLANT (CONT'D) NON-FOSSIL FUEL LARGE.....	821-32	INDUSTRIAL OXYGEN PLANT.....	890-30
GYMNASIUM.....	740-43	MEDIUM.....	821-30	INDUSTRIAL/POL WASTE STORAGE FACILITY.....	412-50
H		HEAVY GUN PLANT.....	225-30	INDUSTRIAL WASTE PUMPING STATION.....	832-29
HALL - DRILL.....	171-40	SHOP.....	215-30	SEWER.....	832-40
HANDLING & LAUNCHING EQUIPMENT PLANT - MISSILE..	222-20	HELICOPTER BLADE TEST FACILITY.....	211-84	SEWER TREATMENT BUILDING.....	831-14
HANGAR		LANDING PAD.....	111-20	FACILITY.....	831-15
CORROSION CONTROL.....	211-03	HELIPORT PAD LIGHTING.....	136-65	INDUSTRIAL WASTE TREATMENT, COMBINED SEWAGE BUILDING.....	831-09
MAINTENANCE		HELIUM		PLANT.....	831-10
O/H SPACE.....	211-05	PROCESSING PLANT.....	142-10	INERT STOREHOUSE.....	421-32
01 SPACE.....	211-06	STORAGE		INERTIAL QUALITY INSTRUMENT OVERHAUL SHOP (NARF).....	211-43
02 SPACE.....	211-07	BUILDING.....	142-19	INSIDE MACHINE SHOP.....	213-49
NOSE.....	211-02	FACILITY.....	142-20	INSTALLATION RESTAURANT.....	740-26
PAINT & FINISHING (NARF)...	211-12	HELIX HOUSE.....	131-30	INSTRUCTION ACADEMIC BUILDING.....	171-10
PRE ENGINEERED MAINTENANCE.....	211-04	HIGH EXPLOSIVE MAGAZINE.....	421-22	INSTRUMENT CALIBRATION RADIATION FACILITY.....	143-70
HARBOR & COASTAL CONTROL POINTS.....	169	HOBBY SHOP		SHOP.....	218-45
OTHER FACILITIES.....	160	AMATEUR RADIO.....	740-35	INSTRUMENT OVERHAUL SHOP INERTIAL QUALITY (NARF)....	211-43
SIGNAL TOWERS.....	169	ARTS AND CRAFTS.....	740-36	NON-INERTIAL QUALITY (NARF).....	211-44
HARBOR ENTRANCE CONTROL FACILITY.....	169-10	AUTOMOTIVE.....	740-38	INTEGRATED LOGISTICS OVERHAUL AND OUTFITTING BUILDING....	441-71
HARBOR PROTECTION FACILITIES.	161	HOLDING SHED		INTELLIGENCE SUPPORT CENTER AIR.....	141-42
HARBOR PROTECTIVE NET PLANT.....	225-40	EQUIPMENT (CONSTRUCTION & WEIGHT-HANDLING).....	218-65	INTERIOR FENCING (OTHER THAN STATION SECURITY & PERIMETER FENCING CODED 872-10).....	872-15
HAZARDOUS & FLAMMABLES STOREHOUSE.....	441-30	GROUND SUPPORT EQUIPMENT...	218-61	IRRIGATION FACILITY.....	871-30
HAZARDOUS MATERIAL STOREHOUSE (NARF).....	211-99	VEHICLE.....	214-40	J	
HAZARDOUS WASTE STORAGE AND TRANSFER FACILITY.....	831-41	HOSE DRYING FACILITY.....	730-12	JET ENGINE FUEL STORAGE.....	411-50
STORAGE AREA.....	831-42	HOSPITAL.....	510-10	OVERHAUL SHOP (NARF).....	211-25
HEADQUARTERS		HOSPITAL ANNEX/BRANCH.....	510-15	JETTIES.....	164-20
BATTALION.....	610-72	HOSPITAL BUILDINGS.....	510	K	
BATTERY.....	610-73	HOSPITAL LAUNDRY.....	510-20	KENNEL.....	730-76
COMPANY.....	610-73	HOSPITAL/MEDICAL FACILITIES..	500	L	
DIVISION.....	610-70	HOSPITAL/MEDICAL STORAGE (READY-ISSUED, SHOP STORES, MISCELLANEOUS).....	510-77	LABORATORIES - CLINICS.....	530
GROUP.....	610-71	HOSPITAL, PREPOSITIONED FLEET (UNASSEMBLED).....	510-12	LABORATORIES - SCIENCE.....	310
REGIMENTAL.....	610-71	HOT WATER LINES.....	822	LABORATORY (NON-RESEARCH) ENVIRONMENTAL PREVENTIVE MEDICINE UNIT.....	530-50
SQUADRON.....	610-72	HOUSING & COMMUNITY FACILITIES.....	700	FLEET RECONNAISSANCE PHOTOGRAPHIC.....	141-65
WING.....	610-70	HOUSING - FAMILY.....	710	HOSPITAL.....	530-20
HEAT & REFRIGERATION.....	820	HUMAN FACTORS LABORATORY (RDT&E).....	319-25	QUALITY EVALUATION.....	216-60
HEAT - GAS SOURCE.....	823	HYDRAULIC COMPONENTS SHOP (NARF).....	211-35		
TRANSMISSION.....	824	I			
HEAT - SOURCE.....	821	ICEMAKING PLANT.....	890-27		
HEAT TRANSMISSION & DISTRIBUTION LINES.....	822	INCINERATOR			
HEATING FUEL STORAGE		EXTERIOR.....	833-10		
BULK.....	411-84	BUILDING.....	833-09		
ACTIVITY.....	124-65	INDOOR			
DISTILLATE.....	821-60	PLAYING COURTS.....	740-84		
RESIDUAL.....	821-61	SWIMMING POOL.....	740-53		
HEATING PLANT BUILDING.....	821-09				
FOSSIL FUEL					
LARGE.....	821-22				
MEDIUM.....	821-12				

LABORATORY (SCIENTIFIC RESEARCH) (CONT'D)	
ANIMAL APPLICATIONS.....	310-29
ASTRONOMY & ASTROPHYSICS.....	310-11
BIOLOGICAL.....	310-25
CHEMISTRY AND TOXICOLOGY.....	310-13
COMBINED RESEARCH.....	310-23
COMPUTATION AND ANALYSIS.....	310-33
ENVIRONMENTAL.....	310-27
MATERIALS.....	310-15
MEDICAL.....	310-31
OCEAN SCIENCES.....	310-37
OPTICS.....	310-17
PHYSICS.....	310-19
RADIATION EFFECTS.....	310-21
LAND, GOVERNMENT-OCCUPIED, EASEMENTS.....	921
RESTRICTIVE USE EASEMENT BY CONDEMNATION.....	921-20
BY PURCHASE.....	921-10
OTHER EASEMENT BY CONDEMNATION.....	921-40
BY EXCHANGE.....	921-50
BY PURCHASE.....	921-30
LAND, GOVERNMENT-OCCUPIED, FOREIGN.....	923
FOREIGN BASE RIGHT.....	923-20
LEASED.....	923-50
MISCELLANEOUS.....	923-60
99-YEAR LEASE.....	923-10
LAND, GOVERNMENT-OCCUPIED, IN LEASE.....	922
LESS THAN 25 YEARS FROM PRIVATE ENTERPRISE.....	922-10
FROM STATE OR LOCAL GOVERNMENT.....	922-20
LONG-TERM.....	922-30
LAND, GOVERNMENT-OCCUPIED, OTHER THAN GOVERNMENT-OWNED.....	920
LAND, GOVERNMENT-OWNED.....	910
LAND, GOVERNMENT-OWNED BY LICENSE OR PERMIT.....	913
LAND, GOVERNMENT-OWNED IN FEE.....	911
BY CONDEMNATION.....	911-40
BY DONATION.....	911-20
BY EXCHANGE.....	911-50
BY PURCHASE.....	911-10
BY TRANSFER.....	911-30
LAND, GOVERNMENT-OWNED, PERMANENT USE.....	911
LAND, GOVERNMENT-OWNED, PUBLIC DOMAIN WITHDRAWAL... PERMANENT.....	912-10
SET-ASIDE (HAWAII).....	912-15
TEMPORARY.....	912-20
LAND, GOVERNMENT-OWNED, PUBLIC LAND OF TERRITORY OR POSSESSION.....	914
TEMPORARY OR LONG-TERM... TEMPORARY PERMIT.....	914-10
	914-20
LANDING CRAFT RINSE FACILITY.....	213-74
WASH RACK.....	213-73

LAND, FEDERAL GOVERNMENT OWNED - PERMIT OR AGREEMENT.....	913-10
LAND OPERATIONAL FACILITIES.....	140
LAND, PUBLIC DOMAIN - LICENSE OR PERMIT.....	913-20
LANDING FLEET.....	155-10
FLEET BUILDING.....	155-11
HELICOPTER PAD.....	111-20
LANDING CRAFT RAMP.....	159-66
LANDSCAPING.....	932
LARGE CALIBER ROCKET MOTOR LOADING PLANT.....	226-45
LATRINE - DETACHED.....	723-20
LAUNCH MISSILE FACILITY.....	149-45
LAUNCHER & PROJECTOR MAINTENANCE SHOP.....	215-50
PLANT.....	225-50
LAUNDRY DETACHED.....	723-30
HOSPITAL.....	510-20
PLANT.....	730-40
EXCHANGE.....	740-13
LAYDOWN AREA MISCELLANEOUS.....	852-40
LEVEES.....	164-30
LIBRARY.....	740-76
LIGHT GUN PLANT.....	225-20
SHOP.....	215-20
LIGHTHOUSE.....	137-20
LIGHTING APPROACH.....	136-10
HELIPORT PAD.....	136-65
OBSTRUCTION AIRCRAFT.....	134-50
PARKING & SERVICE AREA.....	136-20
PERIMETER SECURITY.....	812-40
RUNWAY CENTERLINE.....	136-35
EDGE.....	136-30
SIMULATED CARRIER DECK.....	136-36
STREET.....	812-20
TAXIWAY.....	136-50
THRESHOLD.....	136-60
TOUCHDOWN ZONE.....	136-55
WHEELS UP/WAVEOFF.....	136-45
LINE MAINTENANCE SHELTER.....	211-15
LINE OPERATIONS AIRCRAFT BUILDING.....	141-30
LINES COMMUNICATION OTHER THAN TELEPHONE.....	135-10
ELECTRICAL DISTRIBUTION.....	812-30
TELEPHONE.....	135-20
LIQUID MISCELLANEOUS STORAGE.....	412-45
NITROGEN FACILITY.....	141-87

LIQUID (CONT'D) ORGANIC STORAGE.....	412-40
OXYGEN FACILITY.....	141-87
LIQUID FUEL STORAGE - BULK...	411
LIQUID FUELING & DISPENSING FACILITIES.....	120
LIQUID FUELING & DISPENSING FACILITIES - OTHER.....	126
LIQUID PROPELLANT DISPENSING FACILITY.....	423-20
STORAGE.....	423-10
LIQUID STORAGE FUEL & NONPROPELLANTS.....	410
OTHER THAN WATER FUELS AND PROPELLANTS....	412
LIQUIFIED PETROLEUM FUEL-GAS STORAGE.....	411-60
LOADING & UNLOADING RAMP.....	851-15
LOADING FACILITY DRUM & CAN.....	126-10
TANK TRUCK/TANK CAR.....	126-30
20 MM - LOADING PLANT.....	226-30
40 MM - LOADING PLANT.....	226-25
LOCATION EXCHANGE.....	740-02
LOCKER ROOM.....	730-36
ENLISTED MEN'S.....	730-35
LODGE - RECREATIONAL.....	740-81
LODGING - TEMPORARY.....	740-20
LOFT - SAIL.....	213-62
LORAN BUILDING.....	137-30
LUBRICANT STORAGE.....	412-25
LUNCH ROOM.....	730-36
M	
MACHINING INSIDE SHOP.....	213-49
MARINE SHOP.....	213-52
MAGAZINE FUSE & DETONATOR.....	421-12
HIGH EXPLOSIVE.....	421-22
MISSILE.....	421-72
PYROTECHNIC.....	421-48
MAINTENANCE.....	210
AIRCRAFT SPARES, MISC.....	211-96
ELECTRONICS/COMMUNICATION EQUIPMENT.....	217
EXCHANGE - SHOP.....	740-16
FACILITIES FOR MISCELLANEOUS PROCURED ITEMS/EQUIPMENT.....	218
GUIDED MISSILES.....	212
PUBLIC WORKS REPAIR & OPERATIONS.....	219
SHIPS SPARES.....	213
TANK, AUTOMOTIVE.....	214
AMMUNITION/EXPLOSIVES/ TOXICS.....	216
WEAPONS SPARES.....	215
MAINTENANCE AND PRODUCTION FACILITIES.....	200

MAJOR CALIBER PROJECTILE LOADING PLANT..... 226-35	MISCELLANEOUS EQUIPMENT & ITEMS LABORATORY (RDT&E)... 319-10	NAVIGATION & TRAFFIC AIDS (NON-SHIP RELATED) BUILDINGS..... 133 OTHER THAN BUILDINGS.... 134
MANUFACTURING AND REPAIR GENERAL PURPOSE SHOP (NARF)..... 211-71 SHOP (NARF)..... 211-70	MISCELLANEOUS ITEMS & EQUIPMENT - RDT&E BUILDINGS..... 319 FACILITY (STRUCTURAL).... 390-19 RANGE FACILITY..... 371-19	NAVIGATIONAL & TRAFFIC AIDS (SHIP) BUILDINGS..... 137 OTHER THAN BUILDINGS.... 138
MANUFACTURED HOUSING ENLISTED..... 711-75 OFFICER..... 711-76	MISCELLANEOUS PARTS/COMPONENTS REPAIR SHOP (NARF)..... 211-76	NAVY RELIEF..... 740-12
MARINA..... 750-60	MISSILE ASSEMBLY & TEST BUILDING... 212-30 COMPONENT SLING TEST TOWER..... 212-40 EQUIPMENT MAINTENANCE SHOP..... 212-20 HANDLING & LAUNCHING EQUIPMENT..... 222-20 LAUNCH FACILITY..... 149-45 MAGAZINE..... 421-72 NAVIGATIONAL EQUIPMENT LABORATORY..... 312-15 SUPPORT EQUIPMENT LABORATORY..... 312-20 SYSTEMS INTEGRATION LABORATORY..... 312-30 SYSTEMS RANGE FACILITY.... 371-12	NCO CLUB - OPEN MESS..... 740-69
MARINE AIR BASE SQUADRON FACILITY..... 218-25 AIR TRAFFIC CONTROL UNIT OPERATIONS BUILDING..... 141-41 BARRACKS - GENERAL PURPOSE BUILDING..... 143-46 FUELING FACILITY..... 122-10 MACHINE SHOP..... 213-52 RAILWAY..... 213-20	MISSILE & SPACE RDT&E BUILDINGS..... 312 FACILITY (STRUCTURAL).... 390-12 RANGE FACILITY..... 371-12	NITROGEN LIQUID FACILITY..... 141-87 PLANT..... 890-15
MATERIAL AND EQUIPMENT STAGING/STORAGE FACILITY (NARF)..... 211-95	MOBILE VAN SHOP..... 218-91	NON-INERTIAL QUALITY INSTRUMENT OVERHAUL SHOP (NARF)..... 211-44
MARINE CORPS GENERAL WAREHOUSE..... 441-11 STORAGE/OUT OF STORES..... 441-12	MOCK-UP AND TRAINING AID PREPARATION CENTER..... 171-45	NON-METAL COMPONENTS SHOP (NARF).... 211-33 FABRICATION/MANUFACTURING SHOP (NARF)..... 211-74
MARINE FUEL DISPENSING..... 122	MOCK-UPS, TRAINING..... 179-45	NOSE HANGAR..... 211-02
MARINE IMPROVEMENTS..... 164	MODEL SHOP (RDT&E)..... 321-10	NUCLEAR REPAIR SHOP..... 213-65 WEAPONS HANDLING FACILITY.. 148-15
MARKER..... 690-10	MONUMENT/MEMORIAL OUTDOOR..... 760-20	NUCLEAR PROPULSION SUPPORT FACILITY..... 148-10
MATERIAL TRAINING STORAGE..... 171-77	MOORINGS..... 163 DOLPHIN..... 163-10 PLATFORM..... 163-20 STAKE PILE..... 163-30	NUCLEAR REACTOR WATER TREATMENT FACILITY... 841-15
MATERIALS LABORATORY..... 310-15	MOORINGS - FIXED..... 163	0
MEDICAL ANIMAL HOUSE RESEARCH..... 530-40 LABORATORY..... 310-31	MOTION PICTURE EXCHANGE..... 143-30	OBSTRUCTION LIGHTING AIRCRAFT..... 134-50
MEDIUM CALIBER PROJECTILE LOADING PLANT... 226-40 ROCKET MOTOR LOADING PLANT..... 226-50	MOTOR GASOLINE STORAGE..... 411-40	OCEAN SCIENCES LABORATORY... 310-37
MESS - OPEN COMMISSIONED..... 740-60 CONSOLIDATED OFFICER/ ENLISTED PERSONNEL..... 740-67 ENLISTED PERSONNEL (E-1 THRU E-9)..... 740-64 E4-E6/NCO CLUB..... 740-69 E-7 THRU E-9..... 740-70 740-66	MUSEUMS & MEMORIALS..... 760	OCEANOGRAPHIC BUILDING..... 137-10
METAL COMPONENTS SHOP (NARF).... 211-32 FABRICATION/MANUFACTURING SHOP (NARF)..... 211-72 TREATMENT SHOP (NARF).... 211-73	MUSEUM/MEMORIAL BUILDING.... 760-10	OFFICE ADMINISTRATIVE..... 610-10 EDUCATIONAL SERVICES..... 740-88 PORT CONTROL..... 137-40 QUALITY ASSURANCE..... 213-48 REGISTERED PUBLICATION ISSUE..... 143-35
METEOROLOGICAL AVIATION FACILITY..... 134-71 LABORATORY..... 319-35	N	OFFICE EQUIPMENT & APPLIANCE REPAIR SHOP..... 218-70
MILITARY AFFILIATE RADIO STATION..... 131-60	NAVAL SECURITY GROUP REGIONAL REPORTING CENTER.. 143-80	OPCON CENTER FOR FLEET OPERATIONS..... 143-65
MINE ASSEMBLY PLANT..... 226-86	NAVIGATION ANTENNA..... 134-10 AIRCRAFT..... 134-20 SHIP..... 138-25	OPEN AMMUNITION STORAGE..... 425
MINES & DEPTH CHARGE REWORK & OVERHAUL SHOP..... 216-30	NAVIGATION AID TARGET..... 138-20 TEST CENTER..... 137-33	OPEN AMMUNITION STORAGE PAD.. 425-10
		OPEN MESS COMMISSIONED..... 740-60 ENLISTED PERSONNEL (E-1 THRU E-9)..... 740-64 E4-6/NCO CLUB..... 740-69 E-7 THRU E-9..... 740-70
		OPEN STORAGE AREA (GENERAL SUPPLY)..... 451-10 MISCELLANEOUS..... 852-40
		OPERATING FUEL STORAGE..... 124
		OPERATION CENTER - RANGE.... 143-15

OPERATIONAL & TRAINING
 FACILITY..... 100

OPERATIONAL FACILITIES..... 140
 BUILDING..... 141
 HELIUM PLANTS AND STORAGE.. 142
 FACILITIES OTHER THAN
 BUILDINGS..... 149
 NON-SHIP RELATED..... 149
 SHIP RELATED..... 148
 STORAGE..... 143-77
 HAZARDOUS/FLAMMABLE..... 143-78
 TRAINER FACILITY..... 171-35
 VEHICLE BUILDING..... 143-11

OPERATIONS
 AIRCRAFT BUILDING..... 141-40
 COMPUTER PROGRAM CENTER.... 143-40
 MARINE
 AIR TRAFFIC CONTROL UNIT
 BUILDING..... 141-41
 OPCON CENTER FOR FLEET.... 143-65
 ORDNANCE BUILDING..... 143-20
 WATERFRONT BUILDING..... 159-64

OPERATIONS SUPPORT SHED..... 149-86

OPERATIONS TOWER
 WEAPONS RANGE..... 179-35

OPHTHALMIC SUPPORT BUILDING.. 228-35

OPTICAL AND PHOTOGRAPHIC
 COMPONENTS SHOP (NARF).... 211-39

OPTICAL LANDING SYSTEM..... 134-60

OPTICAL SHOP..... 213-50

OPTICS LABORATORY (RDT&E).... 310-17

ORDNANCE
 COMBAT AIRCRAFT, LOADING
 AREA..... 116-56
 CONTAINER HANDLING
 PIER..... 151-70
 WHARF..... 152-70
 DISPOSAL AREA..... 148-20
 HANDLING PAD..... 116-55
 OPERATIONS BUILDING..... 143-20

ORGANIC LIQUID STORAGE..... 412-40

ORGANIZATIONAL AUTOMOTIVE
 SHOP..... 214-51

OTHER SUPPORT FACILITIES
 (NARF)..... 211-90

OUT OF STORES MARINE
 CORPS STORAGE..... 441-12

OUTDOOR
 MONUMENT/MEMORIAL..... 760-20
 PLAYING COURT..... 750-10
 SWIMMING POOL
 INSTALLATION..... 750-30
 OFFICER..... 750-31
 PETTY OFFICERS..... 750-32
 THEATER..... 750-50

OUTFALL SEWER LINE..... 831-20

OUT-PATIENT CLINIC..... 530-10

OVERHAUL
 AIRCRAFT ENGINE SHOP
 (NARF)..... 211-20
 JET ENGINE SHOP (NARF).... 211-25
 TURBINE ENGINE SHOP (NARF) 211-27

OVERHAUL & PLANT SERVICES
 SHOP - AIRCRAFT (NARF).... 211-97

OVERHAUL & REPAIR SHOP
 AIRCRAFT..... 211-10

OWNED RECLAIMED LAND..... 871-40

OXYGEN
 DISTRIBUTION SYSTEM..... 890-31
 INDUSTRIAL PLANT..... 890-30
 LIQUID FACILITY..... 141-87
 PNEUMATIC..... 211-38

P

PAINT & FINISHING HANGAR
 (NARF)..... 211-12

PAINT BLASTING SHOP..... 213-60

PAINTING & RELATED OPERATIONS
 BUILDING..... 219-30
 STRUCTURE..... 219-31

PARACHUTE & SURVIVAL
 EQUIPMENT SHOP (NON-NARF).. 211-75
 PLANT..... 228-10

PARADE & DRILL FIELD..... 179-60

PARKING
 AREA..... 852-10
 EMPLOYEES' BUILDING..... 730-80
 LINE VEHICLE..... 116-45

PARKING & SERVICE AREA
 LIGHTING..... 136-20

PARKING APRON - AIRCRAFT.... 113-20

PATTERNMAKING SHOP..... 213-64

PAVED AREAS OTHER THAN ROADS,
 SIDEWALKS & PARKING AREAS.. 852-35

PAVEMENT
 AIRCRAFT WASHRACK..... 116-10
 BLAST PROTECTIVE..... 116-42

PAVEMENT & GROUNDS
 EQUIPMENT SHED..... 219-20

PAVILION RECREATION..... 740-78

PEDESTRIAN BRIDGES..... 852-30

PERIMETER FENCING..... 872-10

PERIMETER SECURITY LIGHTING.. 812-40

PHOTOGRAPHIC
 BUILDING..... 141-60
 FLEET RECONNAISSANCE
 LABORATORY..... 141-65

PHYSICS LABORATORY (RDT&E)... 310-19

PIERS..... 151
 RECREATION..... 750-61

PIPEFITTING SHOP..... 213-55

PIPELINE
 BUILDING - NONPOTABLE
 WATER..... 845-10
 FACILITIES
 MISCELLANEOUS POL..... 125-16
 SHED/SHELTER FOR
 MISCELLANEOUS POL..... 125-20

PIPELINE (CONT'D)
 FIRE PROTECTION..... 843-10
 NONPOTABLE WATER..... 845-20
 POL..... 125-10

PLATFORM MOORING..... 163-20

PLAYING
 COURTS
 INDOOR..... 740-84
 OUTDOOR..... 750-10
 FIELD (BASEBALL
 FOOTBALL, ETC.)..... 750-20

PNEUMATIC OXYGEN SHOP (NARF). 211-38

POL OPERATIONS/SAMPLING/
 TESTING BUILDING..... 143-75

POL PIPELINE..... 125

POL PIPELINE FACILITIES -
 MISCELLANEOUS..... 125-16
 SHED/SHELTER FOR..... 125-20

POLICE STATION..... 730-20

POOL
 COMBAT TRAINING..... 179-55
 FACILITY - DETACHED..... 750-33
 INDOOR SWIMMING..... 740-53
 OUTDOOR SWIMMING
 INSTALLATION..... 750-30
 OFFICER..... 750-31
 PETTY OFFICER/NCO..... 750-32
 WADING..... 750-34

PORT CONTROL OFFICE..... 137-40

POST OFFICE..... 730-85

POTABLE WATER..... 841-00

POTABLE WATER - SUPPLY
 TREATMENT & STORAGE..... 841

POWDER TANK STORAGE..... 229-35

POWER CHECK FACILITY -
 AIRCRAFT (NARF)..... 211-94

POWER CHECK PAD (NON-NARF)
 W/O SOUND SUPPRESSION..... 211-89
 WITH SOUND SUPPRESSION.... 211-88

POWER PLANT
 ELECTRIC
 BUILDING..... 811-09
 DIESEL..... 811-10
 GAS TURBINE..... 811-45
 STEAM..... 811-25

PRE-ENGINEERED
 MAINTENANCE HANGAR..... 211-04

PRINTED CIRCUIT SHOP..... 227-35

PRINTING PLANT..... 229-50

PRODUCTION..... 220
 AIRCRAFT..... 221
 ELECTRONICS & COMMUNICATION
 EQUIPMENT..... 227
 FACILITIES FOR MISCELLANEOUS
 PROCURED ITEMS AND
 EQUIPMENT..... 228
 GUIDED MISSILES..... 222
 SHIP SPARES..... 223
 TANK - AUTOMOTIVE..... 224
 WEAPONS SPARES..... 225

PRODUCTION (CONT'D)
 AMMUNITION EXPLOSIVES
 TOXICS..... 226
 EQUIPMENT MAINTENANCE SHOP. 218-68
 PYROTECHNIC FACILITY..... 226-88
 STORAGE..... 229-77

PRODUCTION INSTALLATION - DOD
 MAINTENANCE, REPAIR &
 OPERATION OF..... 229

PROJECTILE LOADING
 MAJOR CALIBER PLANT..... 226-35
 MEDIUM CALIBER PLANT..... 226-40

PROPELLANT & RELATED CHEMICAL
 FACILITY..... 226-66
 PLANT..... 226-65

PROPULSION FUEL LABORATORY
 (RDT&E)..... 318-15

PROPULSION RDT&E
 BUILDINGS..... 318
 FACILITIES (STRUCTURAL).... 390-18
 RANGE FACILITY..... 371-18

PROPULSION SUPPORT
 FACILITY - NUCLEAR..... 148-10

PROPULSION SYSTEMS
 LABORATORY..... 318-10
 FACILITY..... 390-18
 RANGE FACILITY..... 371-18

PROTECTIVE BLAST PAVEMENT.... 116-42

PUBLIC
 TELEPHONE FACILITY..... 740-82
 TOILET..... 730-75

PUBLIC ADDRESS SYSTEM
 OUTDOOR..... 132-50

PUBLIC WORKS
 MAINTENANCE STORAGE..... 219-77
 SHOP..... 219-10

PUBLIC WORKS SHOPS
 EXPENDABLE STORE..... 219-25
 WORK-IN-PROCESS STORE..... 219-25

PUBLICATIONS ISSUING OFFICE-
 REGISTERED..... 143-35

PUMPHOUSE - DRYDOCKS..... 213-67

PUMPING
 FACILITIES (PRETREATMENT
 ONLY)..... 841-20

PUMPING STATION
 FIRE PROTECTION..... 843-20
 INDUSTRIAL WASTE..... 832-30
 NONPOTABLE WATER-SUPPLY.... 844-30
 POTABLE WATER..... 842-15
 STORM WATER..... 871-15
 SEWAGE..... 832-30

PYROTECHNIC
 MAGAZINE..... 421-48
 PRODUCTION FACILITY..... 226-88

Q

QUALITY ASSURANCE OFFICE.... 213-48

QUALITY EVALUATION
 LABORATORY..... 216-60

QUARTERS, UNACCOMPANIED
 ENLISTED/OFFICER PERSONNEL
 HOUSING
 CIVILIAN QUARTERS, GS-7/
 PLS..... 724-22
 UEPH E-1 THRU E-4..... 721-11
 UEPH E-5 & E-6..... 721-12
 UEPH E-7 THRU E-9..... 721-13
 UOPH, 0-3 & ABOVE..... 724-12
 UOPH, W-1/0-2..... 724-11

QUAYWALLS..... 154-20

R

RADAR
 AIR SURVEILLANCE BUILDING.. 133-75
 FACILITY..... 134-70
 SIMULATOR FACILITY..... 171-36

RADAR/ANTENNA TEST FACILITY
 (NARF)..... 211-86

RADAR BOMB SCORING FACILITY.. 179-70

RADIATION
 INSTRUMENT CALIBRATION
 FACILITY..... 143-70

RADIATION EFFECTS LABORATORY
 (RDT&E)..... 310-21

RADIO & RADAR EQUIPMENT
 PLANT..... 227-10

RADIO/TV
 ARMED FORCES STATION..... 740-27

RADIOACTIVE WASTE HANDLING
 BUILDING..... 831-39
 FACILITY..... 831-40

RADOME TEST FACILITY (NARF).. 211-85

RAIL/TRUCK RECEIVING
 STATION..... 148-45

RAILROAD..... 860
 BRIDGE & TRESTLE..... 860-30
 SCALE HOUSE..... 860-41
 TRACKAGE..... 860-10

RAILROAD CAR
 EXPLOSIVES HOLDING YARD.... 148-30

RAILROAD EQUIPMENT
 PLANT..... 228-30
 SHOP..... 218-40

RAILROADS..... 860

RAILWAY - MARINE..... 213-20

RAMP
 LANDING CRAFT..... 159-66
 LOADING/UNLOADING..... 851-15
 UNCOVERED (NARF)..... 211-91

RANGE
 AIRCRAFT
 BORESIGHT (NON-NARF).... 211-09
 GUNNERY, BOMBING &
 ROCKET..... 179-10
 DEGAUSSING..... 159-21
 OPERATION CENTER..... 143-15
 SKEET..... 750-52
 SMALL ARMS INDOOR..... 171-50
 SMALL ARMS OUTDOOR..... 179-40
 SURFACE PROJECTILE..... 179-30

RANGE (CONT'D)
 UNDERWATER
 TRACKING TRAINING..... 179-72
 WEAPONS OPERATIONS TOWER... 179-35

RANGE FACILITIES..... 371

RANGE FACILITY
 AIRCRAFT SYSTEMS..... 371-11
 AMMUNITION, EXPLOSIVES &
 TOXICS..... 371-16
 ELECTRONIC, COMMUNICATIONS
 ELECTRICAL SYSTEMS..... 371-17
 MISCELLANEOUS ITEMS &
 EQUIPMENT..... 371-19
 MISSILE & SPACE SYSTEMS.... 371-12
 PROPULSION SYSTEMS..... 371-18
 SCIENCE SYSTEMS..... 371-10
 SHIPS & MARINE SYSTEMS.... 371-13
 TANK & AUTOMOTIVE SYSTEMS.. 371-14
 UNDERWATER SYSTEMS..... 371-20
 WEAPONS & WEAPONS SYSTEMS.. 371-15

RANGE OPERATIONS &
 INSTRUMENTATION LABORATORY
 (RDT&E)..... 319-40

RATCC CENTER..... 133-72

RAWIN BUILDING..... 133-15

RDT&E FACILITIES..... 300

RDT&E FACILITY
 AIRCRAFT SYSTEMS..... 390-11
 AMMUNITION, EXPLOSIVES &
 TOXICS..... 390-16
 ELECTRONIC, COMMUNICATION &
 ELECTRICAL SYSTEMS..... 390-17
 MISCELLANEOUS ITEMS &
 EQUIPMENT..... 390-19
 MISSILES & SPACE SYSTEMS... 390-12
 PROPULSION SYSTEMS..... 390-18
 SCIENCE SYSTEMS..... 390-10
 SHIPS & MARINE SYSTEMS.... 390-13
 TANK & AUTOMOTIVE SYSTEMS.. 390-14
 UNDERWATER SYSTEMS..... 390-20
 WEAPONS & WEAPONS SYSTEMS.. 390-15

RDT&E RANGE FACILITIES..... 371

RDT&E STORAGE LABORATORY.... 319-15

RDT&E STRUCTURAL FACILITIES
 OTHER THAN BUILDINGS..... 390

READY AMMUNITION BELTING
 PLANT..... 226-70

READY FUEL STORAGE
 AIRCRAFT..... 124-30
 DRUM & CAN..... 124-20
 SMALL CRAFT..... 124-40
 VEHICLE..... 124-50

READY MAGAZINE..... 421-35

REAL ESTATE..... 900

RECEIVER BUILDING..... 131-35

RECEIVING
 RAIL TRUCK STATION..... 148-45

RECIPROCATING ENGINE OVERHAUL
 SHOP (NARF)..... 211-26

RECLAIMED OWNED LAND..... 871-40

RECONNAISSANCE			
FLEET PHOTOGRAPHIC			
LABORATORY.....	141-65		
RECREATION			
BUILDING.....	740-54		
GROUNDS.....	750-57		
PAVILION.....	740-78		
RECREATIONAL LODGE.....	740-81		
RECRUIT BARRACKS.....	721-15		
RECRUIT PROCESSING BUILDING..	171-60		
RECRUIT TAILORING SHOP.....	730-42		
RED CROSS.....	740-12		
REFRIGERATION AIR			
CONDITIONING.....	826		
REFRIGERATION BUILDING.....	826-10		
REFUELING VEHICLE SHOP.....	214-30		
REFUSE & GARBAGE.....	833		
REGIMENTAL HEADQUARTERS.....	610-71		
REGISTERED PUBLICATIONS			
ISSUING OFFICE.....	143-35		
REHABILITATION CENTER.....	730-81		
RELIGIOUS EDUCATION			
BUILDING.....	730-84		
RELOCATABLE HOUSING			
ENLISTED.....	711-45		
WO, 0-1 THRU 0-3.....	711-46		
04 AND 05.....	711-47		
RENTAL			
GUARANTY HOUSING.....	711-65		
INADEQUATE HOUSING			
PRE FY 1967.....	711-62		
REPAIR SHOP STORAGE.....	218-77		
RESERVE TRAINING BUILDING... 171-15			
RESERVOIR - POTABLE WATER....	841-51		
RESERVOIRS			
FIRE PROTECTION WATER.....	843-35		
NONPOTABLE WATER.....	844-50		
RESTAURANT INSTALLATION.....	740-26		
RETAIL EXCHANGE STORE.....	740-01		
RETAINING WALL.....	871-35		
REVETMENT - AIRCRAFT.....	149-10		
REVIEWING STAND.....	690-25		
REWORK & OVERHAUL SHOP			
AMMUNITION.....	216-10		
MINES & DEPTH CHARGE.....	216-30		
ROCKET.....	216-20		
REWORK SHOP			
AIRCRAFT (NARF).....	211-14		
AIRCRAFT ARMAMENT/MISSILE			
(NARF).....	211-50		
AIR LAUNCHED MISSILE			
(NARF).....	211-53		
GROUND SUPPORT EQUIPMENT			
(NARF).....	211-63		
SUPPORT EQUIPMENT (NARF)...	211-60		
RIDING STABLE.....	740-79		
RIGGING SHOP.....	213-61		
RINSE FACILITY			
AIRCRAFT.....	116-15		
LANDING CRAFT.....	213-74		
ROAD OIL STORAGE.....	412-15		
ROADS.....	851, 851-10		
ROADS & STREETS.....	850		
ROCK CRUSHER PLANT.....	229-30		
ROCKET			
REWORK & OVERHAUL SHOP....	216-20		
ROCKET MOTOR LOADING PLANT			
LARGE CALIBER.....	226-45		
MEDIUM CALIBER.....	226-50		
ROTARY WING RUNWAY.....	111-15		
RUNOFF SEPARATOR, OIL/WATER			
GROUND DRAINAGE.....	871-11		
SEWAGE PLANT.....	831-16		
RUNWAY			
CENTERLINE LIGHTING.....	136-35		
DISTANCE MARKERS.....	134-64		
EDGE LIGHTING.....	136-30		
FIXED WING.....	111-10		
ROTARY WING.....	111-15		
S			
SAIL LOFT.....	213-62		
SALUTING BATTERY GUN MOUNT...	690-15		
SANITARY			
DISPOSAL AREA.....	833-15		
SEWER.....	832-10		
SAWMILL.....	229-40		
SCHOOL			
DEPENDENT			
GRADE SCHOOL.....	730-55		
HIGH SCHOOL.....	730-60		
KINDERGARTEN.....	730-50		
NURSERY SCHOOL.....	730-45		
SCIENCE LABORATORIES.....	310		
SCIENCE SYSTEMS (RDT&E)			
BUILDINGS.....	310		
FACILITY (STRUCTURAL).....	390-10		
RANGE FACILITY.....	371-10		
SEAL TEAM BUILDING.....	143-25		
SEAWALLS.....	154-30		
SEAWALLS/BULKHEADS/			
QUAYWALLS.....	154		
SECTIONALIZED DISTRIBUTION			
CIRCUITS SWITCHING			
STATION.....	813-30		
SENSOR ACCURACY CHECK SITE...	217-50		
SENTRY HOUSE.....	730-25		
SEPTIC TANK.....	831-30		
SERVICE & AUTO REPAIR			
STATION - EXCHANGE.....	740-30		
SERVICE OUTLETS, EXCHANGE....	740-09		
SERVICES SUPPORT WATERFRONT			
BUILDING.....	213-70		
SERVMART.....	441-72		
SEWAGE & INDUSTRIAL WASTE			
COLLECTION.....	832		
SEWAGE & INDUSTRIAL WASTE			
TREATMENT & DISPOSAL.....	831		
SEWAGE PUMPING STATION.....	832-30		
SHED/SHELTER.....	832-29		
SEWAGE AND WASTE.....	830		
SEWER			
COMBINED.....	832-20		
INDUSTRIAL WASTE.....	832-40		
OUTFALL LINES.....	831-20		
SANITARY.....	832-10		
STORM.....	871-10		
SHEET METAL SHOP.....	213-43		
SHIP & MARINE			
EQUIPMENT LABORATORY.....	313-20		
LABORATORY.....	313-10		
NAVIGATIONAL EQUIPMENT			
LABORATORY.....	313-15		
SYSTEMS INTEGRATION			
LABORATORY.....	313-25		
SHIP & MARINE EQUIPMENT			
(RDT&E).....	313		
SHIP & OTHER OPERATIONAL			
FACILITIES			
BUILDINGS.....	143		
OTHER FACILITIES.....	148		
SHIP BUILDING			
DRYDOCKS.....	223-30		
WAYS.....	223-20		
SHIP FUEL STORAGE.....	411-10		
SHIP NAVIGATION & TRAFFIC AIDS			
BUILDINGS.....	137		
OTHER.....	138		
SHIP SERVICES SUPPORT			
BUILDING.....	213-70		
SHIPBOARD AIRCRAFT SUPPORT			
EQUIPMENT FACILITY.....	218-62		
SHIPFITTING SHOP.....	213-42		
SHIPPING/TRANSFER			
EXPLOSIVES DEPOT.....	143-60		
SHIPS & MARINE SYSTEMS			
(RDT&E)			
BUILDINGS.....	313		
FACILITY (STRUCTURAL)....	390-13		
RANGE FACILITY.....	371-13		
SHORE INTERMEDIATE MAINTENANCE			
ACTIVITY (SIMA).....	213-30		
SIDEWALK.....	852-20		
SIDEWALKS AND OTHER			
PAVEMENTS.....	852		

SIMULATED CARRIER DECK LIGHTING.....	136-36	STATIONS PUMPING (POTABLE WATER)....	842-15	STORAGE - READY ISSUE/SHOP (CONT'D) PUBLIC WORKS MAINTENANCE.....	219-77
SIMULATOR RADAR FACILITY.....	171-36	STEAM/HEAT BUILDING/ SHELTER.....	822-09	REPAIR SHOP.....	218-77
SITE SENSOR ACCURACY CHECK.....	217-50	STEAM LINES FROM LARGE PLANTS.....	822-22	SHIPS/SPARES - MAINTENANCE.....	213-77
SITE IMPROVEMENTS.....	932	FROM MEDIUM PLANTS.....	822-12	TRAINING MATERIAL.....	171-77
CLEARING, GRADING, LANDSCAPING.....	932	STEAM PLANT NON-NUCLEAR.....	821-50	TROOP HOUSING.....	723-77
STRUCTURES OTHER THAN BUILDINGS.....	932-10	NUCLEAR ALL SIZES.....	821-40	UNDERGROUND ADMINISTRATIVE.....	620-77
UTILITIES.....	932-20	STORAGE ACTIVITY HEATING FUEL.....	124-65	UTILITY SYSTEMS.....	890-77
OTHER.....	939	ADMINISTRATIVE.....	610-77	STORAGE TANK ELEVATED POTABLE WATER.....	841-30
SKATING RINK.....	740-46	AIRCRAFT READY FUEL.....	124-30	GROUND LEVEL POTABLE WATER.....	841-40
SKEET RANGE.....	750-52	AREA - OPEN (GENERAL SUPPLY).....	451-10	STORE CLASS VI PACKAGE.....	740-71
SMALL ARMS MAGAZINE.....	421-48	AVIATION GASOLINE.....	411-20	EXCHANGE RETAIL.....	740-01
PLANT.....	225-10	BALLAST & SLUDGE.....	412-35	PUBLIC WORKS SHOPS EXPENDABLE WORK-IN- PROCESS.....	219-25
RANGE INDOOR.....	171-50	BUILDING - WATER (NONPOTABLE).....	844-10	STOREHOUSE HAZARDOUS & FLAMMABLE.....	441-30
OUTDOOR.....	179-40	BULK HEATING FUEL.....	411-84	HAZARDOUS MATERIAL (NARF)..	211-99
SHOP.....	215-10	CONTAMINATED FUEL.....	411-82	INERT.....	421-32
SMALL ARMS/AMMUNITION/ EMERGENCY GEAR - ARMORY....	143-45	DIESEL FUEL.....	411-30	SMOKEDRUM.....	421-42
SMALL CRAFT BERTHING.....	155, 155-20	DRUM & CAN READY FUEL.....	124-20	STORM SEWER.....	871-10
BOATHOUSE.....	155-21	FLAKE TANK.....	229-35	STORM WATER PUMPING STATION..	871-15
FUELING STATION.....	122-20	HAZARDOUS WASTE.....	831-42	STREET LIGHTING.....	812-20
READY FUEL STORAGE.....	124-40	HELIUM BUILDING.....	142-19	STREETS.....	850
SMOKEDRUM STOREHOUSE.....	421-42	FACILITY.....	142-20	STRUCTURES - FIXED CRANE.....	213-40
SMOKELESS POWDER PROJECTILE MAGAZINE.....	421-52	INDUSTRIAL/POL WASTE FACILITY.....	412-50	STUDENT CLASS A - BARRACKS.....	721-14
SNACK STAND - EXCHANGE.....	740-05	JET ENGINE FUEL.....	411-50	SUBSTATION MORE THAN 499KV... 813-20	
SOLID WASTE HANDLING FACILITIES.....	833	LIQUID PROPELLANT.....	423-10	SUPPLEMENTAL GASOLINE STATION EXCHANGE.....	740-31
SONAR EQUIPMENT PLANT.....	227-20	LUBRICANT.....	412-25	SUPPLY BUILDING - WATER (NONPOTABLE).....	844-10
SOUND SURVEY FACILITY.....	159-35	MARINE ORGANIC AIR/GROUND UNITS.....	441-12	GENERAL - BUILDINGS.....	440
SPACE EQUIPMENT (RDT&E).....	312	MATERIAL AND EQUIPMENT STAGING (NARF).....	211-95	PIER.....	151-60
SPACE SURVEILLANCE FACILITY..	143-17	MISCELLANEOUS LIQUID.....	412-45	PUMPING STATION NONPOTABLE WATER.....	844-30
SPACECRAFT/SATELLITE LABORATORY.....	312-25	MOTOR GASOLINE.....	411-40	WHARF.....	152-60
SPACE SYSTEMS RANGE FACILITY.....	371-12	OPEN - GENERAL SUPPLY.....	450	SUPPLY FACILITIES.....	400
SPECIAL SERVICES ISSUE & OFFICE.....	740-37	OPERATIONAL HAZARDOUS/FLAMMABLE.....	143-78	SUPPLY MAINS.....	841-20
SPECIAL WEAPONS MAGAZINE.....	421-62	(MISCELLANEOUS).....	143-77	SUPPORT, AIRCRAFT - SHIPBOARD EQUIPMENT FACILITY.....	218-62
PLANT.....	226-60	ORGANIC LIQUID.....	412-40	SUPPORT EQUIPMENT CALIBRATION SHOP (NARF)....	211-62
SHOP.....	216-50	PAD - OPEN AMMUNITION.....	425-10	REWORK GENERAL PURPOSE SHOP (NARF).....	211-61
SQUADRON HEADQUARTERS.....	610-72	POWDER TANK.....	229-35	REWORK SHOP (NARF).....	211-60
STABLE - RIDING.....	740-79	ROAD OIL.....	412-15	SUPPORT EQUIPMENT - GROUND HOLDING SHED (NARF).....	211-64
STAGING AREA - CARGO.....	153-10	SHED - GENERAL.....	441-35	REWORK SHOP (NARF).....	211-63
STAKE PILE MOORING.....	163-30	SHIP FUEL.....	411-10	SURFACE PROJECTILE RANGE.....	179-30
STAND-BY GENERATOR BUILDING.....	811-59	SMALL CRAFT READY FUEL.....	124-40	SURGE STORAGE.....	124-70
PLANT.....	811-60	SURGE.....	124-70	SURVIVAL EQUIPMENT & CLOTHING LABORATORY (RDT&E).....	319-30
		TANKS - NONPOTABLE WATER..	844-40		
		UNDERGROUND.....	441-40		
		VEHICLE READY FUEL.....	124-50		
		WEAPON-RELATED BATTERY....	424-10		
		STORAGE AND TRANSFER FACILITY HAZARDOUS WASTE.....	831-41		
		STORAGE, GENERAL SUPPLY - OPEN (DEPOT AND INSTALLATION).....	451		
		STORAGE - READY ISSUE/SHOP STORES/MISCELLANEOUS AMMUNITION - EXPLOSIVE MAINTENANCE.....	216-77		
		COMMUNITY.....	740-77		
		ELECTRONICS - SPARES.....	217-77		
		GUIDED MISSILE - SPARES..	212-77		
		HOSPITAL/MEDICAL.....	510-77		
		HOUSING.....	714-77		
		MAINTENANCE.....	229-77		
		PERSONNEL SUPPORT.....	730-77		
		PRODUCTION.....	229-77		

UTILITY (CONT'D)
 SYSTEMS STORAGE FOR
 READY ISSUE/SHOP
 STORE/MISCELLANEOUS..... 890-77
 TUNNEL..... 890-46

V

VALVE HOUSE - FIRE
 PROTECTION..... 843-50

VALVE HOUSE OR OTHER SHED/
 SHELTER
 AIR CONDITIONING..... 827-10
 MISCELLANEOUS UTILITIES.. 890-45

VAPOR COLLECTION/RECOVERY
 SYSTEM..... 411-70

VEHICLE FIRE & RESCUE PAD.... 116-60
 GREASE RACK..... 214-56
 HOLDING SHED..... 214-40
 LINE PARKING..... 116-45
 OPERATIONAL BUILDING..... 143-10
 READY FUEL STORAGE..... 124-50
 WASH PLATFORM..... 214-55

VEHICULAR BRIDGES..... 851-20

VHF COMMUNICATION FACILITY... 131-22

VISITORS RECEPTION CENTER.... 740-21

VISUAL APPROACH SLOPE
 INDICATOR..... 134-55

VOR FACILITY..... 134-66

W

WADING POOL..... 750-34

WALL RETAINING..... 871-35

WALLS - PERIMETER & STATION
 SECURITY..... 872-10

WAREHOUSE
 COLD STORAGE..... 431-10
 CONTROLLED HUMIDITY..... 441-20
 EXCHANGE CENTRAL..... 740-85
 EXCHANGE INSTALLATION..... 740-86
 GENERAL..... 441-10
 GENERAL MARINE CORPS..... 441-11
 SPECIFIC PURPOSE MARINE
 LOGISTIC SUPPORT..... 441-13
 SASSY MANAGEMENT..... 441-14

WASH PLATFORM - VEHICLE..... 214-55

WASHRACK
 AIRCRAFT PAVEMENT..... 116-10

WASHRACK (CONT'D)
 DETACHED..... 723-50
 LANDING CRAFT..... 213-73

WATCH REPORTING SYSTEM..... 880-20

WATER..... 840
 DISTRIBUTION SYSTEM
 POTABLE..... 842
 FIRE PROTECTION..... 843, 843-00
 SUPPLY/STORAGE
 NONPOTABLE WATER... 844, 844-00
 CATCHMENT AREA..... 841-52
 FIRE PROTECTION PIPELINES.. 843-10
 POTABLE..... 841-00
 STORAGE
 BUILDING..... 844-10
 TANK
 FIRE PROTECTION WATER.. 843-30
 SUPPLY BUILDING..... 844-10

WATER DISTRIBUTION
 BUILDING POTABLE..... 842-09
 LINE POTABLE..... 842-10
 SHELTER POTABLE..... 842-09
 SYSTEM NONPOTABLE..... 845

WATER LINES, HOT/HIGH
 TEMPERATURE/HIGH PRESSURE
 FROM LARGE PLANTS..... 822-26
 FROM MEDIUM PLANTS..... 822-16

WATER TREATMENT
 FACILITIES..... 841-10
 FACILITY BUILDING..... 841-09
 NUCLEAR REACTOR FACILITY... 841-15

WATERFRONT
 OPERATIONS BUILDING..... 159-64
 TRANSIT SHED..... 156-10

WATERFRONT OPERATIONAL
 FACILITIES..... 150
 BULKHEADS..... 154-10
 CARGO HANDLING/STAGING
 AREAS..... 153
 OTHER..... 159
 PIERS..... 151
 QUAYWALLS..... 154-20
 WHARFS..... 152

WAVE OFF LIGHTING..... 136-45

WAYS - SHIP BUILDING..... 223-20

WEAPON-RELATED
 BATTERY STORAGE..... 424, 424-10

WEAPONS
 RANGE OPERATIONS TOWER..... 179-35
 SHOP..... 213-51

WEAPONS & WEAPONS SYSTEMS
 (RDT&E)
 BUILDINGS..... 315
 FACILITY (STRUCTURAL).... 390-15
 RANGE FACILITY..... 371-15

WEAPONS HANDLING FACILITY
 NUCLEAR..... 148-15

WEAPONS SYSTEMS LABORATORY
 AIRCRAFT..... 315-10
 GROUND..... 315-25
 INTEGRATION..... 315-30
 SHIP..... 315-15
 UNDERWATER..... 315-20

WEATHER SHELTERS -
 PERSONNEL..... 730-66

WEIGHING FACILITY..... 890-56

WELDING SHOP..... 213-45

WELLS
 FIRE PROTECTION WATER..... 843-40
 NONPOTABLE WATER..... 844-20
 POTABLE WATER..... 841-50

WHARFS..... 152

WHEELS UP LIGHTING..... 136-45

WHEELS WATCH BOOTH..... 133-80

WINCH HOUSE..... 161-30

WIND DIRECTION INDICATOR.... 134-62

WING HEADQUARTERS..... 610-70

WOODWORKING SHOP..... 213-56

WORK IN PROCESS
 PUBLIC WORKS SHOPS STORE... 219-25

WORKSHOP - ENTERTAINMENT.... 740-39

Y

YARD - HOLDING
 CONTAINER..... 148-35
 CONTAINER - (EMPTY)..... 425-20
 EXPLOSIVES
 RAILROAD CAR..... 148-30
 TRUCK..... 148-25

YOUTH CENTER..... 740-55

Z

ZOONOSIS CONTROL CLINIC..... 530-45

* U.S. GOVERNMENT PRINTING OFFICE: 1984-443-637:18557



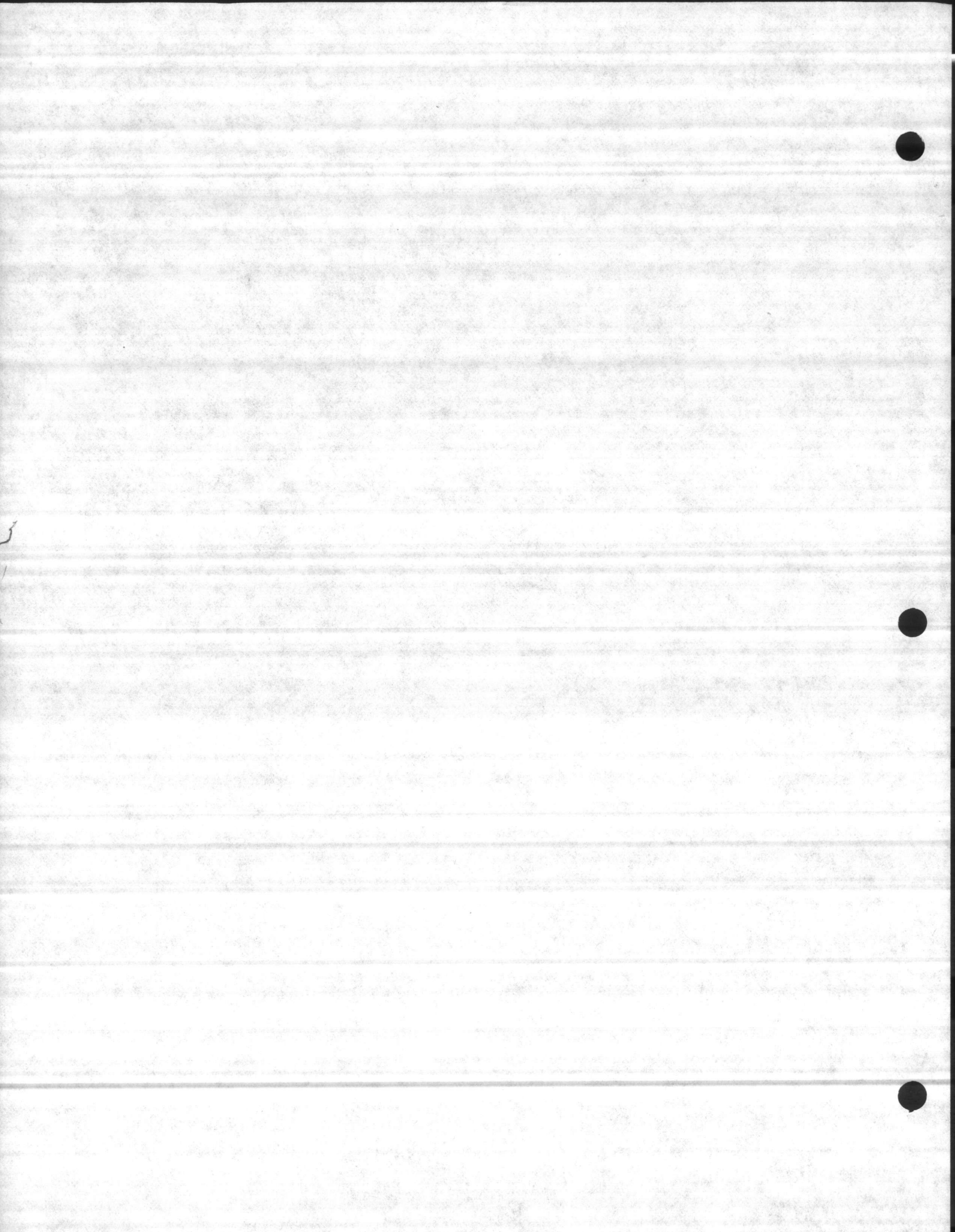

MCO P11000.12A
18 Aug 1976

2. Category Codes to be Excluded From BFRL. Except for the following category items, needed facility requirements will be included for all category codes series of NAVFAC P-72:

- 135-10 Communication Lines
- 135-20 Telephone Lines
- 710-00 Family Housing
- 812-00 Electricity--Distribution and Transmission Lines
- 822-00 Heat, Steam Transmission
- 824-00 Heat, Gas Transmission
- 831-20 Outfall Sewer Line
- 831-30 Septic Tank and Drain Field
- 832-10 Sanitary Sewer
- 832-20 Combined Sewer
- 832-40 Industrial Waste Sewer
- 841-20 Water Supply Mains and Pumping Facilities
- 842-00 Water Distribution System
- 843-10 Water, Fire Protection Pipeline
- 850-00 Roads and Streets
- 852-00 Sidewalks and Other Pavement
- 860-00 Railroad Tracks
- 870-00 Ground Improvement Structures
- 880-00 Fire and Other Alarm Systems
- 890-31 Oxygen Distribution System
- 890-60 Irrigation Facility
- 930-00 Buildings, Site Improvement, Demolition

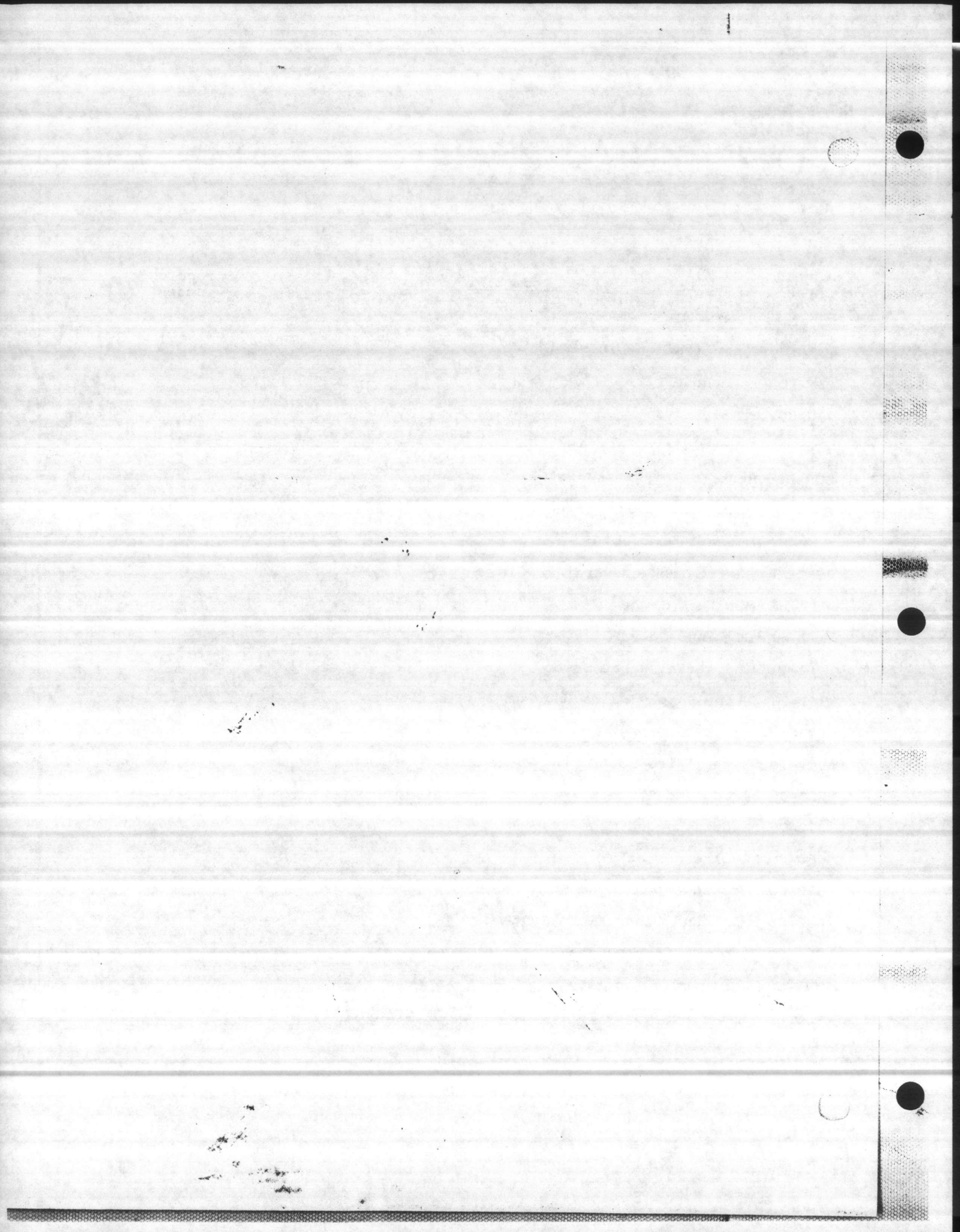

APPENDIX A
INVESTMENT CATEGORY IDENTIFICATION BY
CONSTRUCTION CATEGORY CODES AND MAINTENANCE
COST ACCOUNTS

IC NO.	CONSTRUCTION CATEGORY CODES	MAINTENANCE COST ACCOUNTS
01	111, 112, 113, 116, 121, 133, 134, 136, 141, 149	71L0, 71T0, 7320, 7330, 7550, 7560, 75T0, 75S0
02	131, 132, 135, (132-55) and 135 not MRP)	71K0, 7530, 6A60, 6A65, (6A65 and 6A60 not MRP)
03	122, 151, 152, 153, 154, 155, 156, 159, 161, 162, 163, 164, 165, 169	7210, 7220, 7230, 7240, 7260, 7270, 75U0
04	123, 126, 137, 138, 142, 143, 148	71M0, 7520, 75W0
05	171, 179	7110, 7570
06	211, 221	71U0, 75V0
07	213, 223	71V0, 7250, 7280, 7290, 72A0 7590
08	212, 214, 215, 216, 217, 218, 219, 222, 224, 225, 226, 227, 228, 229	7120, 75X0
09	310, 390	7130, 7580
10	124, 125, 411, 412	75A0
11	421, 423, 424, 425	71N0, 75B0, 75R0
12	431, 441, 451	7140, 71P0, 7340
13	510, 530, 540, 550	7150
14	610, 620, 690	7160, 71R0, 75D0
15	721, 722, 723, 724, 725	7170, 7180, 7190, 71A0, 71S0 75E0
16	730, 740, 750, 760	71J0, 75G0

IC
NO.

CONSTRUCTION
CATEGORY CODES

MAINTENANCE
COST ACCOUNTS

17

811, 812, 813, 821, 822,
823, 824, 826, 827, 831,
832, 833, 841, 842, 843,
844, 845, 880, 890, 932

75HO, 75JO, 75KO, 7610, 7620,
7630, 7640, 7650, 7660, 7670,
7680, 7690, 76AO, 76BO, 76CO,
76DO, 76EO, 76FO, 76GO, 76HO,
7610, 76JO, 7710, 7720, 7730,
7740, 7750, 7760, 7770, 7780,
7790

18

851, 852, 860, 871, 872,
911, 912, 913, 914, 921,
922, 923, 931

7310, 7350, 7410, 7430, 7440,
7450, 7510, 75LO

INDEX

A

<p>ABRASIVE BLAST FACILITY..... 213-59</p> <p>ACADEMIC INSTRUCTION BUILDING..... 171-10</p> <p>ACCESS-APRON AIRCRAFT..... 113-40</p> <p>ACCESSORIES AIRCRAFT AND ENGINE OVERHAUL GENERAL PROCESS SHOP (NARF)..... 211-31 AIRCRAFT ASSEMBLY PLANT.... 221-30</p> <p>ACCURACY-CHECK SITE SENSOR... 217-50</p> <p>ACETYLENE DISTRIBUTION SYSTEM..... 890-11 PLANT..... 890-10</p> <p>ACOUSTICAL ENCLOSURE AIRCRAFT (NON-NARF)..... 211-01 AIRCRAFT (NARF)..... 211-98</p> <p>ACTIVITY HEATING FUEL STORAGE..... 124-65</p> <p>ADMINISTRATION AREA/REGIONAL EXCHANGE - BUILDING..... 740-29 EXCHANGE CENTRAL..... 740-03</p> <p>ADMINISTRATIVE FACILITIES.... 600 BUILDINGS..... 610 OTHER STRUCTURES..... 690 UNDERGROUND FACILITIES.... 620</p> <p>AERO-CLUB FACILITY..... 740-75</p> <p>AIR CARGO TERMINAL..... 141-12 INTELLIGENCE SUPPORT CENTER..... 141-42 NAVIGATION BUILDING..... 133-65 PASSENGER TERMINAL..... 141-11 SURVEILLANCE RADAR BUILDING..... 133-75</p> <p>AIR BASE - SQUADRON FACILITY MARINE..... 218-25</p> <p>AIR CONDITIONING PLANT OVER 100 TONS..... 826-40 25 TO 100 TONS..... 826-30 5 TO 25 TONS..... 890-42 BUILDING..... 826-10 VALVE HOUSE/SHELTER/SHED... 827-10</p> <p>AIR CONTROL SITE EXPEDITIONARY..... 149-85</p> <p>AIR TRAFFIC CONTROL UNIT MARINE OPERATIONS BUILDING. 141-41</p> <p>AIR WEAPONS SHOP..... 216-55</p>	<p>AIRCRAFT ACCESS APRON..... 113-40 ACCESSORIES ASSEMBLY PLANT. 221-30 ACOUSTICAL ENCLOSURE (NON-NARF)..... 211-01 ACOUSTICAL ENCLOSURE (NARF)..... 211-98 ARMAMENT/MISSILE REWORK GENERAL PURPOSE SHOP (NARF)..... 211-51 ARRESTING GEAR..... 149-30 AVIATION ARMAMENT SHOP (NON-NARF)..... 211-54 BORESIGHT RANGE (NON-NARF). 211-09 CATAPULT..... 149-20 COMBAT, ORDNANCE LOADING AREA..... 116-56 COMPASS CALIBRATION PAD... 116-20 DEFUELING FACILITY..... 121-30 DIRECT FUELING STATION.... 121-10 DOCKING FACILITY..... 159-10 ENGINE ASSEMBLY PLANT..... 221-10 OVERHAUL SHOP (NARF).... 211-20 FIRE & RESCUE STATION..... 141-20 GROUND SUPPORT EQUIPMENT HOLDING SHED..... 218-61 HOLDING SHED (NARF)..... 211-64 LABORATORY (RDT&E)..... 311-20 SHOP..... 218-60 REWORK SHOP (NARF)..... 211-63 GUNNERY-BOMBING ROCKET RANGE..... 179-10 LINE OPERATIONS BUILDING... 141-30 NON-DESTRUCTIVE TESTING SHOP (NARF)..... 211-13 OBSTRUCTION LIGHTING..... 134-50 OPERATIONS BUILDING..... 141-40 OVERHAUL & PLANT SERVICES SHOP (NARF).... 211-97 OVERHAUL & REPAIR SHOP.... 211-10 PARKING APRON..... 113-20 POWER CHECK FACILITIES (NARF)..... 211-94 RANGE FACILITY..... 371-11 READY FUEL STORAGE..... 124-30 REVETMENT..... 149-10 REWORK SHOP (NARF)..... 211-14 RINSE FACILITY..... 116-15 SHELTER - HARDENED..... 141-88 START SYSTEM - FIXED..... 149-15 SYSTEMS FACILITY (RDT&E)... 390-11 TRUCK FUELING FACILITY.... 121-20 WASHRACK PAVEMENT..... 116-10 WEAPON OVERHAUL AND TEST SHOP (NARF)..... 211-52 WEAPONS ALIGNMENT/BORESIGHT FACILITY (NARF)..... 211-87 WEAPONS ALIGNMENT SHELTER (NON-NARF)..... 211-82</p> <p>AIRCRAFT & ENGINE ACCESSORIES OVERHAUL SHOP (NARF)..... 211-30</p> <p>AIRCRAFT & FLIGHT EQUIPMENT LABORATORY..... 311-10</p>	<p>AIRCRAFT NAVIGATIONAL EQUIPMENT LABORATORY (RDT&E)..... 311-15</p> <p>AIRCRAFT RDT&E BUILDINGS..... 311 OTHER STRUCTURES..... 390 RANGE FACILITY..... 371-11</p> <p>AIRCRAFT SPARES MAINTENANCE STORAGE..... 211-96</p> <p>AIRCRAFT START SYSTEM FIXED..... 149-15</p> <p>AIRCRAFT SYSTEMS INTEGRATION LABORATORY (RDT&E)..... 311-25</p> <p>AIRFIELD PAVEMENTS..... 110 APRONS..... 113 LIGHTING..... 136 OTHER..... 116 RUNWAYS..... 111 TAXIWAYS..... 112</p> <p>AIRFRAME ASSEMBLY PLANT..... 221-20</p> <p>AIRFRAMES SHOP (NON-NARF).... 211-08</p> <p>ALARM AIR ALERT..... 880-40 AIR CRASH..... 880-40 AIR RAID..... 880-30</p> <p>ALERT FORCE BUILDING..... 143-47</p> <p>AMMUNITION OPEN STORAGE PAD..... 425-10 PIER..... 151-10 REWORK & OVERHAUL SHOP.... 216-10 SEGREGATION FACILITY..... 143-21 WHARF..... 152-10</p> <p>AMMUNITION - EXPLOSIVE MAINTENANCE STORAGE..... 216-77</p> <p>AMMUNITION, EXPLOSIVES & TOXICS LABORATORY..... 316-10</p> <p>AMMUNITION, EXPLOSIVES & TOXICS (RDT&E) BUILDINGS..... 316 FACILITY (STRUCTURAL).... 390-16 RANGE FACILITY..... 371-16</p> <p>AMMUNITION LOADING PLANT.... 226-80</p> <p>AMMUNITION STORAGE..... 420 DEPOT & INSTALLATION..... 421 LIQUID PROPELLANT..... 423</p> <p>AMPHIBIAN VEHICLE MAINTENANCE SHOP..... 213-75</p> <p>AMPHIBIOUS OPERATIONS BUILDING..... 143-41</p>
---	--	--

AMUSEMENT CENTER.....	740-28	BALING FACILITY.....	229-60	BOOSTER PUMP STATION NONPOTABLE WATER.....	845-30
ANIMAL APPLICATIONS LABORATORY (RDT&E).....	310-29	BALLAST & SLUDGE STORAGE.....	412-35	BOOTH WHEELS WATCH.....	133-80
ANIMAL HOUSE MEDICAL RESEARCH.....	530-40	BALLAST CONTAMINATION SKIMMER.....	831-11	BORESIGHT AIRCRAFT RANGE.....	211-09
ANTENNA ACTIVITY TV.....	750-35	BANDSTAND.....	750-54	BOWLING ALLEY.....	740-40
COMMUNICATIONS.....	132-10	BANK.....	740-18	BREAKWATER.....	164-10
NAVIGATION AIRCRAFT.....	134-10	BARRACKS CIVILIAN, GS-01 THRU GS-06.	721-30	BRIDGE & TRESTLE RAILROAD.....	860-30
SHIP.....	138-25	CIVILIAN, BASE OPERATING SUPPORT CONTRACTOR.....	721-31	BRIDGES PEDESTRIAN.....	852-30
SPACE SURVEILLANCE.....	148-17	CLASS A STUDENT.....	721-14	VEHICULAR.....	851-20
TEST RANGE SHIPS.....	217-40	DISCIPLINARY.....	721-40	BULK HEATING FUEL STORAGE....	411-84
ANTENNA ARRAY CIRCULAR DISPOSED.....	132-55	RECRUIT TYPE.....	721-15	BULKHEADS.....	154-10
CIRCULAR DISPOSED BUILDING.	131-55	BARRACKS - GENERAL PURPOSE MARINE.....	143-46	BUS STATION.....	730-67
APPLIED INSTRUCTION BUILDING.	171-20	BARRICADE EXPLOSIVE - FOR SUSPECT TRUCKS & RR CARS.....	860-20		
APPROACH LIGHTING.....	136-10	MODULE (OPEN).....	425-30		
ARMING & DE-ARMING PAD.....	116-35	BASE OPERATING SUPPORT CONTRACTOR CIVILIAN BARRACKS.....	721-31	C	
ARMOR PLATE PLANT.....	225-60	CIVILIAN QUARTERS.....	724-23	CABLE HOUSE.....	131-10
ARMORY SMALL ARMS AMMUNITION/ EMERGENCY GEAR.....	143-45	FAMILY HOUSING.....	711-78	CABLE REPAIR HOUSE.....	218-35
ARRESTING GEAR AIRCRAFT.....	149-30	BATHHOUSE.....	740-89	CAFETERIA EXCHANGE.....	740-04
ASPHALT PLANT.....	229-10	BATTALION HEADQUARTERS.....	610-72	CAR WASH CUSTOMER OPERATED EXCHANGE.....	740-32
ASSEMBLY BUILDING.....	223-10	BATTERY HEADQUARTERS.....	610-73	CARBON DIOXIDE PLANT.....	890-25
ASSEMBLY PLANT AUTOMOTIVE VEHICLE.....	224-20	BATTERY RECHARGING SHOP.....	218-51	CARGO HANDLING & STAGING AREAS.....	153
COMBAT VEHICLE.....	224-10	BATTERY SHOP.....	218-50	CARGO HANDLING FACILITIES/BUILDINGS.....	156
MISSILE.....	222-10	BATTERY STORAGE (WEAPON RELATED).....	424, 424-10	CARGO STAGING AREA.....	153-10
ASTRONOMY & ASTROPHYSICS LABORATORY.....	310-11	BEACON AIRCRAFT.....	134-20	CARPORTS DETACHED.....	714-20
AUDITORIUM.....	171-25	SHIP.....	138-10	CASE FILLING PLANT.....	226-15
AUTO PARTS SALES EXCHANGE....	740-07	UHF HOMER BUILDING.....	133-35	CASE OVERHAUL FACILITY.....	226-20
AUTOMATIC COMMUNICATION SWITCHING CENTER.....	131-42	BERTHING NAVAL HOME.....	721-46	CAST HIGH EXPLOSIVES FILLING FACILITY.....	226-56
AUTOMOTIVE ORGANIZATIONAL SHOP.....	214-51	PIER.....	151-20	PLANT.....	226-55
AUTOMOTIVE SYSTEMS (RDT&E) BUILDINGS.....	314	SMALL CRAFT.....	155-20	CATAPULT AIRCRAFT.....	149-20
FACILITY (STRUCTURAL).....	390-14	WHARF.....	152-20	CATCHMENT WATER AREA.....	841-52
RANGE FACILITY.....	371-14	BEVERAGE CONTAINER RECYCLING CENTER.....	730-82	CEMETERY.....	760-30
AUTOMOTIVE VEHICLE ASSEMBLY PLANT.....	224-20	BILLBOARD.....	690-10	CENTER FOR FLEET OPCON OPERATIONS.....	143-65
MAINTENANCE SHOP.....	214-20	BIOLOGICAL LABORATORY (RDT&E).....	310-25	CHANGE RELIEF HOUSE.....	216-05
AVIATION GASOLINE STORAGE.....	411-20	BLADE TEST HELICOPTER FACILITY.....	211-84	CHAPEL.....	730-83
METEOROLOGICAL FACILITY....	134-71	BLAST ABRASIVE FACILITY.....	213-59	CHEMISTRY AND TOXICOLOGY LABORATORY (RDT&E).....	310-13
SUPPORT EQUIPMENT SHOP.....	218-90	DEFLECTOR FENCE.....	149-50	CHIEF PETTY OFFICERS MESS OPEN - E-7 THRU E-9.....	740-70
SUPPORT/FEEDER SHOP.....	218-92	PROTECTIVE PAVEMENT.....	116-42	CHILD CARE CENTER.....	740-74
AVIONICS SHOP (NON-NARF).....	211-45	BOAT SHOP.....	213-58		
		BOATHOUSE (COMMUNITY RECREATIONAL).....	740-87		
B		BOATHOUSE - SMALL CRAFT (NAVY OPERATIONAL).....	155-21		
BAG CHARGE FILLING PLANT.....	226-10	BOILERMAKING SHOP.....	213-53		
BAKERY.....	730-30				

CHILLED WATER (AIR CONDITIONING) TRANSMISSION & DISTRIBUTION.....	827	COMMISSARY.....	740-23	CONTAINER HOLDING YARD.....	148-35
CHILLED WATER PLANT OVER 100 TONS.....	826-25	COLD STORAGE.....	740-24	YARD (EMPTY).....	425-20
25-100 TONS.....	826-20	DISTRIBUTION CENTER.....	740-83	CONTAINER OPERATIONS BUILDING.....	156-20
CHILLED WATER TRANSMISSION/ DISTRIBUTION SYSTEM MEDIUM - FOR 826-20 A/C PLANT (25 TO 100 TONS)..	827-20	COMMISSIONED OFFICERS MESS CLOSED (BUILT-IN/ATTACHED)..	724-30	CONTAINER REPAIR & TEST BUILDING.....	218-10
LARGE - FOR 826-25 A/C PLANT (OVER 100 TONS)..	827-25	OPEN.....	740-60	CONTAINER TRANSFER FACILITY..	148-40
CIRCULAR DISPOSED ANTENNA ARRAY.....	132-55	COMMUNICATION CENTER.....	131-15	CONTAMINATED FUEL STORAGE....	411-82
BUILDING.....	131-55	COMMUNICATION & CONTROL LINES.....	135	CONTROL LINK COMMUNICATIONS BUILDING.....	131-20
CIVIL ENGINEERING LABORATORY (RDT&E).....	319-20	COMMUNICATION NAVIGATIONAL AIDS & AIRFIELD LIGHTING...	130	CONTROL PUMPING FACILITY DREDGE.....	159-70
CIVILIAN BARRACKS BASE OPERATING SUPPORT CONTRACTOR.....	721-31	COMMUNICATIONS BUILDINGS.....	131	CONTROL TOWER.....	141-70
GS-01 THRU GS-6.....	721-30	CONTROL LINK BUILDING....	131-20	CONTROLLED HUMIDITY WAREHOUSE.....	441-20
QUARTERS BASE OPERATING SUPPORT CONTRACTOR.....	724-23	OTHER THAN BUILDINGS.....	132	CORROSION CONTROL CLEANING SHOP (NARF).....	211-11
GS-7 & ABOVE.....	724-22	COMMUNICATIONS, NAVIGATIONAL AIDS & AIRFIELD LIGHTING...	130	HANGAR.....	211-03
CLASS A STUDENT BARRACKS.....	721-14	COMMUNICATIONS SYSTEMS LABORATORY (RDT&E).....	317-10	COURIER STATION.....	141-13
CLASS VI PACKAGE STORE.....	740-71	COMMUNITY CENTER.....	714-32	COURSE GOLF.....	750-40
CLASSIFIED MATTER INCINERATOR/SHREDDER (NO BUILDING).....	690-30	STORAGE.....	740-77	TRAINING.....	179-50
BUILDING.....	610-30	COMMUNITY FACILITIES MOR/WF/REC EXT.....	750	COURT ROOM FACILITY.....	610-40
CLINIC DENTAL.....	540-10	MOR/WF/REC INT.....	740	COURTS - PLAYING INDOOR.....	740-84
MEDICAL.....	550-10	PERS SUPRT & SERVICES....	730	OUTDOOR.....	750-10
ZOONOSIS CONTROL.....	530-45	COMPANY HEADQUARTERS.....	610-73	COVERED GROUND CHECK/FLIGHT TEST FACILITY (NARF).....	211-92
CLOTHING & UNIFORM ISSUE RETAIL CENTER.....	730-13	COMPASS CALIBRATION AIRCRAFT PAD.....	116-20	CRANE TRACKAGE - OTHER THAN MARINE TYPE.....	860-40
CLUB - ENLISTED MEN'S E1 THRU E3.....	740-63	COMPONENT SLING TEST TOWER MISSILE.....	212-40	CREDIT UNION.....	740-19
CLUB HOUSE GOLF.....	740-80	COMPRESSED AIR DISTRIBUTION SYSTEM.....	890-21	CUSTOMER OPERATED CAR WASH EXCHANGE.....	740-32
COASTAL PROTECTION FACILITIES.....	162	PLANT.....	890-20	CUT FILL DISPOSAL AREA.....	833-15
COLD STORAGE.....	430	COMPUTATION & ANALYSIS LABORATORY (RDT&E).....	310-33		
DEPOT.....	431	COMPUTER PROGRAMMING OPERATIONS CENTER.....	143-40	D	
DETACHED FROM GALLEY.....	722-50	CONCRETE BATCHING PLANT.....	229-20	DAIRY PLANT.....	730-78
COMMISSARY.....	740-24	CONDENSATE LINE TO LARGE PLANTS.....	822-24	DAM.....	871-25
WAREHOUSE.....	431-10	TO MEDIUM PLANTS.....	822-14	DATA PROCESSING CENTER.....	610-20
COLD STORAGE DEPOT.....	431	CONFINEMENT FACILITY.....	730-15	UNDERGROUND.....	620-20
COLLIMATION TOWER.....	217-20	CONSOLIDATED OFFICER/ENLISTED PERSONNEL MESS - OPEN.....	740-67	DECCA BUILDING.....	137-32
COMBAT TRAINING POOL.....	179-55	CONSTRUCTION & WEIGHT HANDLING EQUIPMENT.....	218-20	DECONTAMINATION FACILITY.....	730-70
TANK.....	179-55	CONSTRUCTION EQUIPMENT PLANT.....	228-20	DEDICATED AIRCRAFT AND ENGINE ACCESSORIES OVERHAUL GENERAL PROCESS SHOP (NARF).....	211-31
COMBAT VEHICLE ASSEMBLY PLANT.....	224-10	CONTAINER ASSEMBLY BUILDING..	229-80	DEDICATED AIRCRAFT ENGINE OVERHAUL GENERAL PROCESS (NARF).....	211-24
MAINTENANCE SHOP.....	214-10	CONTAINER HANDLING - ORDNANCE PIER.....	151-70	DEDICATED MANUFACTURING AND REPAIR GENERAL PURPOSE SHOP (NARF).....	211-71
COMBINED RESEARCH LABORATORY (RDT&E).....	310-23	WHARF.....	152-70		
COMBINED STRUCTURAL STATION..	141-25				

DEDICATED SUPPORT EQUIPMENT
REWORK GENERAL PURPOSE
SHOP (NARF)..... 211-60

DEFLECTOR BLAST FENCE..... 149-50

DEFUELING AIRCRAFT FACILITY.. 121-30

DEGAUSSING
BUILDING..... 159-20
PIER..... 151-71
RANGE..... 159-21

DEMILITARIZATION
BUILDING..... 226-81
FACILITY..... 226-82

DEMOLITION.....933, 933-10

DENTAL CLINIC.....540, 540-10

DENTAL EQUIPMENT
MAINTENANCE BUILDING..... 218-71

DEPENDENT SCHOOL
GRADE SCHOOL..... 730-55
HIGH SCHOOL..... 730-60
KINDERGARTEN..... 730-50
NURSERY SCHOOL..... 730-45

DEPERMING
BUILDING..... 159-30
PIER..... 151-80
WHARF..... 152-80

DEPOT EXPLOSIVES
SHIPPING TRANSFER..... 143-60

DESALINIZATION PLANT..... 841-25

DETACHED
CARPORTS..... 714-20
DINING FACILITY, OFFICERS.. 722-41
GARAGES
BACHELOR HOUSING..... 723-40
FAMILY HOUSING..... 714-10
LATRINE..... 723-20
LAUNDRY..... 723-30
POOL FACILITY..... 750-33
WASHRACK..... 723-50

DETECTION SYSTEMS LABORATORY
(RDT&E)..... 317-15

DIESEL FUEL STORAGE..... 411-30

DINING FACILITY
BUILT-IN/ATTACHED..... 721-45
CIVILIAN PERSONNEL..... 722-31
COMMISSIONED PERSONNEL
ATTACHED..... 724-30
DETACHED..... 722-41
ENLISTED (DETACHED)..... 722-10

DIRECT FUELING STATION
AIRCRAFT..... 121-10

DIRECTION FINDER BUILDING.... 131-56

DISCIPLINARY BARRACKS..... 721-40

DISPENSARIES/CLINICS..... 550

DISPENSING LIQUID PROPELLANT
FACILITY..... 423-20

DISPOSAL AREA
CUT FILL..... 833-15
EXTRAORDINARY SUPPORT..... 451-70
ORDNANCE..... 148-20
SANITARY..... 833-15

DISPOSAL - SALVAGE - SCRAP
BUILDING..... 441-70

DISTANCE MARKERS RUNWAY..... 134-64

DISTRIBUTION
ELECTRICAL LINES..... 812-30

DISTRIBUTION BUILDING
SHELTER - ELECTRIC..... 812-09

DISTRIBUTION CENTER
COMMISSARY..... 740-83

DISTRIBUTION SYSTEM
ACETYLENE..... 890-11
COMPRESSED AIR..... 890-21
OXYGEN..... 890-31

DITCH
DRAINAGE - NOT PART OF ROAD
SYSTEM..... 871-20

DIVER CHANGE HOUSE..... 213-68

DIVISION HEADQUARTERS..... 610-70

DOCKING AIRCRAFT FACILITY.... 159-10

DOLPHIN MOORING..... 163-10

DRAIN FIELD..... 831-30

DRAINAGE DITCH
NOT PART OF ROAD SYSTEM.... 871-20

DREDGE CONTROL/PUMPING
FACILITY..... 159-70

DREDGE SPOIL HANDLING
FACILITY..... 871-45

DREDGING.....165, 165-10

DRILL HALL..... 171-40

DRUM & CAN
LOADING FACILITY..... 126-10
READY FUEL STORAGE..... 124-20

DRUM RECONDITIONING PLANT.... 218-30

DRY CLEANING PLANT..... 730-40
EXCHANGE..... 740-15

DRYDOCK..... 213-10

DRYDOCKS
PUMPHOUSE..... 213-67
SHIPBUILDING..... 223-30

DYKE..... 871-25

DYNAMIC COMPONENTS SHOP
(NARF)..... 211-34

E

EDUCATIONAL SERVICES OFFICE.. 740-88

ELECTRIC POWER..... 810
SOURCE..... 810, 811

SUBSTATION & SWITCHING
STATIONS..... 813
TRANSMISSION &
DISTRIBUTION LINES..... 812

ELECTRICAL & ELECTRONICS
SYSTEMS LABORATORY
(RDT&E)..... 317-20

ELECTRICAL, ELECTRONICS &
COMMUNICATIONS SYSTEMS
INTEGRATION LABORATORY
(RDT&E)..... 317-25

ELECTRICAL
SHOP..... 213-54
COMPONENTS SHOP (NARF)..... 211-36

ELECTRICS SHOP..... 213-57

ELECTRONIC, COMMUNICATION &
ELECTRICAL EQUIPMENT (RDT&E)
BUILDINGS..... 317
FACILITY (STRUCTURAL).... 390-17
RANGE FACILITY..... 371-17

ELECTRONIC SYSTEM COMPONENT
SHOP (NARF)..... 211-42

ELECTRONIC WARFARE
TRAINING RANGE..... 179-71

ELECTRONICS, COMMUNICATION
AND ARMAMENT SYSTEMS SHOP
(NARF)..... 211-40
GENERAL PROCESS SHOP
(NARF)..... 211-41

ELECTRONICS & COMMUNICATIONS
MAINTENANCE SHOP..... 217-10

ELECTRONICS SPARES &
MISCELLANEOUS STORAGE..... 217-77

EMERGENCY VEHICLE GARAGE..... 143-10

EMPLACEMENTS - GUN..... 162-10

EMPLOYEES PARKING BUILDING... 730-80

ENERGY MONITORING & CONTROL
SYSTEM..... 890-50

ENGINE ASSEMBLY
AIRCRAFT PLANT..... 221-10

ENGINE EXAMINATION AND
EVALUATION SHOP (NARF)..... 211-23

ENGINE MAINTENANCE
FACILITIES..... 211
SHOP (NON-NARF)..... 211-21

ENGINE OVERHAUL
DEDICATED AIRCRAFT -
GENERAL PROCESS (NARF)... 211-23
RECIPROCATING (NARF)..... 211-26
TURBINE (NARF)..... 211-27

ENGINE PREPARATION AND
STORAGE SHOP (NARF)..... 211-22

ENGINE TEST CELL
NARF..... 211-83
NON-NARF..... 211-81

ENGINEERING LABORATORY
(NARF)..... 211-93

ENLISTED BACHELOR QUARTERS... 721

ENTERTAINMENT WORKSHOP..... 740-39

ENVIRONMENTAL LABORATORY.... 310-27

ENVIRONMENTAL PREVENTATIVE
MEDICINE UNIT LABORATORY... 530-50

EXCHANGE FACILITIES..... 740

EXPEDITIONARY AIR CONTROL....	149-85	FIRE HOSE DRYING STRUCTURE...	730-11	GAS METER SHED/SHELTER.....	823-15
EXPENDABLE/WORK-IN-PROCESS SHOPS STORE - PUBLIC WORKS.....	219-25	FIRE PROTECTION PIPELINE.....	843-10	GAS STORAGE TANKS.....	823-20
EXPLOSIVE BARRICADE FOR SUSPECT TRUCKS AND RAILROAD CARS.....	860-20	PUMPING STATION.....	843-20	GASOLINE AVIATION STORAGE.....	411-20
EXPLOSIVES RAILROAD CAR HOLDING YARD..	148-30	RESERVOIR.....	843-35	MOTOR STORAGE.....	411-40
SHIPPING TRANSFER PROJECT..	143-60	VALVE HOUSE.....	843-50	GATE.....	872
TRUCK HOLDING YARD.....	148-25	WATER TANK.....	843-30	GATE HOUSE.....	730-25
EXTRAORDINARY SUPPORT DISPOSAL STORAGE AREA.....	451-70	WATER WELL.....	843-40	GENERAL PURPOSE PIER.....	151-20
F		FIRE STATION.....	730-10	WHARF.....	152-20
FABRICATION BUILDING.....	223-10	FITTING OUT PIER.....	151-30	GENERAL SUPPLY BUILDINGS.....	440
FALLOUT SHELTER.....	730-65	WHARF.....	152-30	GENERAL SUPPLY STORAGE - COVERED - DEPOT AND INSTALLATION.....	441
FAMILY HOUSING.....	710	FIXED CRANE STRUCTURES.....	213-40	GENERATOR STAND-BY BUILDING.....	811-59
BASE OPERATING SUPPORT CONTRACTOR.....	711-78	FIXED NET ANCHORAGE.....	161-20	STAND-BY PLANT.....	811-60
DETACHED FACILITIES.....	714	FIXED WING RUNWAY.....	111-10	GOLF CLUB HOUSE.....	740-80
DWELLING & ATTACHED GARAGES.....	711	FLAGPOLE.....	690-10	COURSE.....	750-40
OTHER DETACHED BUILDINGS..	714-30	FLAKE TANK STORAGE.....	229-35	DRIVING RANGE.....	750-56
OTHER DETACHED FACILITIES..	714-31	FLEET LANDING.....	155-10	GREASE RACK VEHICLE.....	214-56
TRAILER SITES.....	713	LANDING BUILDING.....	155-11	GROINS.....	164-20
FAMILY SERVICES CENTER.....	740-25	RECONNAISSANCE PHOTOGRAPHIC LABORATORY..	T41-65	GROUND CONTROL APPROACH CREW FACILITY.....	141-81
FENCE BLAST DEFLECTOR.....	149-50	FOOD STORE EXCHANGE.....	740-08	SYSTEM.....	134-40
FENCING - BOUNDARY & GROUNDS.....	872	FORGE HEAT TREAT SHOP.....	213-44	GROUND CONTROLLED APPROACH PAD.....	116-40
FENCING/GATES/GUARDTOWERS/ GUARD-SHELTERS.....	872	FOUNDRY.....	213-63	GROUND IMPROVEMENT STRUCTURES.....	870
FENCING - INTERIOR (OTHER THAN STATION SECURITY AND PERIMETER FENCING CODED 872-10).....	872-15	FREQUENCY ANALYSIS/CONTROL BUILDING.....	131-65	GROUND EQUIPMENT LABORATORY (RDT&E) GROUND TRANSPORTATION....	314-10
FERRY SLIP.....	159-50	FUEL STORAGE CONTAMINATED.....	411-82	OTHER.....	314-15
FIELD PARADE & DRILL.....	179-60	DIESEL.....	411-30	GROUND SUPPORT EQUIPMENT HOLDING SHED.....	211-64
PLAYING - BASEBALL FOOTBALL, ETC.....	750-20	JET ENGINE.....	411-50	LABORATORY.....	311-20
FIELD HOUSE.....	740-50	SHIP.....	411-10	REWORK SHOP (NARF).....	211-63
FIELD MAINTENANCE SHOP ELECTRICITY/COMMUNICATIONS.	217-30	VEHICLE READY.....	124-50	SHOP AIRCRAFT.....	218-60
GENERAL SUPPLY.....	218-80	FUELING LAND VEHICLE.....	123	GROUNDWORKS DRAINAGE.....	871
ORDNANCE.....	215-60	MARINE FACILITY.....	122-10	RECREATION.....	750-57
TANK/AUTO.....	214-53	PIER.....	151-40	GROUP HEADQUARTERS.....	610-71
FILLING STATION.....	123-10	SMALL CRAFT STATION.....	122-20	GUARD & WATCH TOWERS.....	872-20
BUILDING.....	123-15	WHARF.....	152-40	GUIDANCE EQUIPMENT PLANT.....	227-30
FIRE & OTHER ALARM SYSTEMS.....	880	FULL PRESSURE SUIT FACILITY..	141-82	GUIDED MISSILE LABORATORY (RDT&E).....	312-10
FIRE & RESCUE AIRCRAFT STATION.....	141-20	FUSE & DETONATOR MAGAZINE....	421-12	GUIDED MISSILES INTEGRATION FACILITY.....	212-10
PUMPING STATION.....	843-20	FUSE ASSEMBLY PLANT.....	226-85	SPARES STORAGE.....	212-77
STATION.....	141-25	G		GUN EMPLACEMENTS.....	162-10
VEHICLE PAD.....	116-60	GARAGES DETACHED BACHELOR HOUSING.....	723-40	GUN MOUNT SALUTING BATTERY.....	690-15
FIRE ALARM SYSTEM.....	880-10	FAMILY HOUSING.....	714-10	GUN, SKEET/TRAP BUILDING....	740-52
FIRE CART FACILITY.....	730-12	GARBAGE.....	833-00		
		GRINDER.....	833-21		
		GRINDER BUILDING.....	833-20		
		HOUSE.....	833-40		
		STAND.....	833-30		
		GAS GENERATING BUILDING.....	823-09		
		GAS GENERATING PLANT.....	823-10		
		GAS MAINS.....	824-10		

GUNNERY, BOMBING & ROCKET RANGE - AIRCRAFT..... 179-10
 GYMNASIUM..... 740-43

H

HALL - DRILL..... 171-40

HANDLING & LAUNCHING EQUIPMENT PLANT - MISSILE.. 222-20

HANGAR
 CORROSION CONTROL..... 211-03
 MAINTENANCE
 O/H SPACE..... 211-05
 01 SPACE..... 211-06
 02 SPACE..... 211-07
 NOSE..... 211-02
 PAINT & FINISHING (NARF)... 211-12
 PRE ENGINEERED MAINTENANCE..... 211-04

HARBOR & COASTAL CONTROL POINTS..... 169
 OTHER FACILITIES..... 160
 SIGNAL TOWERS..... 169

HARBOR ENTRANCE CONTROL FACILITY..... 169-10

HARBOR PROTECTION FACILITIES. 161

HARBOR PROTECTIVE NET PLANT..... 225-40

HAZARDOUS & FLAMMABLES STOREHOUSE..... 441-30

HAZARDOUS MATERIAL STOREHOUSE (NARF)..... 211-99

HAZARDOUS WASTE STORAGE AND TRANSFER FACILITY..... 831-41
 STORAGE AREA..... 831-42

HEADQUARTERS
 BATTALION..... 610-72
 BATTERY..... 510-73
 COMPANY..... 610-73
 DIVISION..... 610-70
 GROUP..... 610-71
 REGIMENTAL..... 610-71
 SQUADRON..... 610-72
 WING..... 610-70

HEAT & REFRIGERATION..... 820

HEAT - GAS SOURCE..... 823
 TRANSMISSION..... 824

HEAT - SOURCE..... 821

HEAT TRANSMISSION & DISTRIBUTION LINES..... 822

HEATING FUEL STORAGE
 BULK..... 411-84
 ACTIVITY..... 124-65
 DISTILLATE..... 821-60
 RESIDUAL..... 821-61

HEATING PLANT BUILDING..... 821-09
 FOSSIL FUEL
 LARGE..... 821-22
 MEDIUM..... 821-12

HEATING PLANT (CONT'D)
 NON-FOSSIL FUEL
 LARGE..... 821-32
 MEDIUM..... 821-30

HEAVY GUN PLANT..... 225-30
 SHOP..... 215-30

HELICOPTER BLADE TEST FACILITY..... 211-84
 LANDING PAD..... 111-20

HELIPORT PAD LIGHTING..... 136-65

HELIUM PROCESSING PLANT..... 142-10
 STORAGE BUILDING..... 142-19
 FACILITY..... 142-20

HELIX HOUSE..... 131-30

HIGH EXPLOSIVE MAGAZINE..... 421-22

HOBBY SHOP
 AMATEUR RADIO..... 740-35
 ARTS AND CRAFTS..... 740-36
 AUTOMOTIVE..... 740-38

HOLDING SHED EQUIPMENT (CONSTRUCTION & WEIGHT-HANDLING)..... 218-65
 GROUND SUPPORT EQUIPMENT... 218-61
 VEHICLE..... 214-40

HOSE DRYING FACILITY..... 730-12

HOSPITAL..... 510-10

HOSPITAL ANNEX/BRANCH..... 510-15

HOSPITAL BUILDINGS..... 510

HOSPITAL LAUNDRY..... 510-20

HOSPITAL/MEDICAL FACILITIES.. 500

HOSPITAL/MEDICAL STORAGE (READY-ISSUED, SHOP STORES, MISCELLANEOUS)..... 510-77

HOSPITAL, PREPOSITIONED FLEET (UNASSEMBLED)..... 510-12

HOT WATER LINES..... 822

HOUSING & COMMUNITY FACILITIES..... 700

HOUSING - FAMILY..... 710

HUMAN FACTORS LABORATORY (RDT&E)..... 319-25

HYDRAULIC COMPONENTS SHOP (NARF)..... 211-35

I

ICEMAKING PLANT..... 890-27

INCINERATOR EXTERIOR..... 833-10
 BUILDING..... 833-09

INDOOR PLAYING COURTS..... 740-84
 SWIMMING POOL..... 740-53

INDUSTRIAL OXYGEN PLANT..... 890-30

INDUSTRIAL/POL WASTE STORAGE FACILITY..... 412-50

INDUSTRIAL WASTE PUMPING STATION..... 832-29
 SEWER..... 832-40
 SEWER TREATMENT BUILDING..... 831-14
 FACILITY..... 831-15

INDUSTRIAL WASTE TREATMENT, COMBINED SEWAGE BUILDING..... 831-09
 PLANT..... 831-10

INERT STOREHOUSE..... 421-32

INERTIAL QUALITY INSTRUMENT OVERHAUL SHOP (NARF)..... 211-43

INSIDE MACHINE SHOP..... 213-49

INSTALLATION RESTAURANT..... 740-26

INSTRUCTION ACADEMIC BUILDING..... 171-10

INSTRUMENT CALIBRATION RADIATION FACILITY..... 143-70
 SHOP..... 218-45

INSTRUMENT OVERHAUL SHOP INERTIAL QUALITY (NARF).... 211-43
 NON-INERTIAL QUALITY (NARF)..... 211-44

INTEGRATED LOGISTICS OVERHAUL AND OUTFITTING BUILDING.... 441-71

INTELLIGENCE SUPPORT CENTER AIR..... 141-42

INTERIOR FENCING (OTHER THAN STATION SECURITY & PERIMETER FENCING CODED 872-10)..... 872-15

IRRIGATION FACILITY..... 871-30

J

JET ENGINE FUEL STORAGE..... 411-50
 OVERHAUL SHOP (NARF)..... 211-25

JETTIES..... 164-20

K

KENNEL..... 730-76

L

LABORATORIES - CLINICS..... 530

LABORATORIES - SCIENCE..... 310

LABORATORY (NON-RESEARCH) ENVIRONMENTAL PREVENTIVE MEDICINE UNIT..... 530-50

FLEET RECONNAISSANCE PHOTOGRAPHIC..... 141-65

HOSPITAL..... 530-20

QUALITY EVALUATION..... 216-60

LABORATORY (SCIENTIFIC RESEARCH) (CONT'D)	
ANIMAL APPLICATIONS.....	310-29
ASTRONOMY & ASTROPHYSICS.....	310-11
BIOLOGICAL.....	310-25
CHEMISTRY AND TOXICOLOGY.....	310-13
COMBINED RESEARCH.....	310-23
COMPUTATION AND ANALYSIS.....	310-33
ENVIRONMENTAL.....	310-27
MATERIALS.....	310-15
MEDICAL.....	310-31
OCEAN SCIENCES.....	310-37
OPTICS.....	310-17
PHYSICS.....	310-19
RADIATION EFFECTS.....	310-21

LAND, GOVERNMENT-OCCUPIED, EASEMENTS.....	921
RESTRICTIVE USE EASEMENT BY CONDEMNATION.....	921-20
BY PURCHASE.....	921-10
OTHER EASEMENT BY CONDEMNATION.....	921-40
BY EXCHANGE.....	921-50
BY PURCHASE.....	921-30

LAND, GOVERNMENT-OCCUPIED, FOREIGN.....	923
FOREIGN BASE RIGHT.....	923-20
LEASED.....	923-50
MISCELLANEOUS.....	923-60
99-YEAR LEASE.....	923-10

LAND, GOVERNMENT-OCCUPIED, IN LEASE.....	922
LESS THAN 25 YEARS FROM PRIVATE ENTERPRISE.....	922-10
FROM STATE OR LOCAL GOVERNMENT.....	922-20
LONG-TERM.....	922-30

LAND, GOVERNMENT-OCCUPIED, OTHER THAN GOVERNMENT-OWNED.....	920
---	-----

LAND, GOVERNMENT-OWNED.....	910
-----------------------------	-----

LAND, GOVERNMENT-OWNED BY LICENSE OR PERMIT.....	913
--	-----

LAND, GOVERNMENT-OWNED IN FEE.....	911
BY CONDEMNATION.....	911-40
BY DONATION.....	911-20
BY EXCHANGE.....	911-50
BY PURCHASE.....	911-10
BY TRANSFER.....	911-30

LAND, GOVERNMENT-OWNED, PERMANENT USE.....	911
--	-----

LAND, GOVERNMENT-OWNED, PUBLIC DOMAIN WITHDRAWAL... PERMANENT.....	912-10
SET-ASIDE (HAWAII).....	912-15
TEMPORARY.....	912-20

LAND, GOVERNMENT-OWNED, PUBLIC LAND OF TERRITORY OR POSSESSION.....	914
TEMPORARY OR LONG-TERM... TEMPORARY PERMIT.....	914-10
	914-20

LANDING CRAFT RINSE FACILITY.....	213-74
WASH RACK.....	213-73

LAND, FEDERAL GOVERNMENT OWNED - PERMIT OR AGREEMENT.....	913-10
---	--------

LAND OPERATIONAL FACILITIES.....	140
----------------------------------	-----

LAND, PUBLIC DOMAIN - LICENSE OR PERMIT.....	913-20
--	--------

LANDING FLEET.....	155-10
FLEET BUILDING.....	155-11
HELICOPTER PAD.....	111-20

LANDING CRAFT RAMP.....	159-66
-------------------------	--------

LANDSCAPING.....	932
------------------	-----

LARGE CALIBER ROCKET MOTOR LOADING PLANT.....	226-45
---	--------

LATRINE - DETACHED.....	723-20
-------------------------	--------

LAUNCH MISSILE FACILITY.....	149-45
------------------------------	--------

LAUNCHER & PROJECTOR MAINTENANCE SHOP.....	215-50
PLANT.....	225-50

LAUNDRY DETACHED.....	723-30
HOSPITAL.....	510-20
PLANT.....	730-40
EXCHANGE.....	740-13

LAYDOWN AREA MISCELLANEOUS.....	852-40
---------------------------------	--------

LEVEES.....	164-30
-------------	--------

LIBRARY.....	740-76
--------------	--------

LIGHT GUN PLANT.....	225-20
SHOP.....	215-20

LIGHTHOUSE.....	137-20
-----------------	--------

LIGHTING APPROACH.....	136-10
HELIPORT PAD.....	136-65
OBSTRUCTION AIRCRAFT.....	134-50
PARKING & SERVICE AREA.....	136-20
PERIMETER SECURITY.....	812-40
RUNWAY CENTERLINE.....	136-35
EDGE.....	136-30
SIMULATED CARRIER DECK.....	136-36
STREET.....	812-20
TAXIWAY.....	136-50
THRESHOLD.....	136-60
TOUCHDOWN ZONE.....	136-55
WHEELS UP/WAVEOFF.....	136-45

LINE MAINTENANCE SHELTER.....	211-15
-------------------------------	--------

LINE OPERATIONS AIRCRAFT BUILDING.....	141-30
--	--------

LINES COMMUNICATION OTHER THAN TELEPHONE.....	135-10
ELECTRICAL DISTRIBUTION.....	812-30
TELEPHONE.....	135-20

LIQUID MISCELLANEOUS STORAGE.....	412-45
NITROGEN FACILITY.....	141-87

LIQUID (CONT'D) ORGANIC STORAGE.....	412-40
OXYGEN FACILITY.....	141-87

LIQUID FUEL STORAGE - BULK...	411
-------------------------------	-----

LIQUID FUELING & DISPENSING FACILITIES.....	120
---	-----

LIQUID FUELING & DISPENSING FACILITIES - OTHER.....	126
---	-----

LIQUID PROPELLANT DISPENSING FACILITY.....	423-20
STORAGE.....	423-10

LIQUID STORAGE FUEL & NONPROPELLANTS.....	410
OTHER THAN WATER FUELS AND PROPELLANTS....	412

LIQUIFIED PETROLEUM FUEL-GAS STORAGE.....	411-60
---	--------

LOADING & UNLOADING RAMP.....	851-15
-------------------------------	--------

LOADING FACILITY DRUM & CAN.....	126-10
TANK TRUCK/TANK CAR.....	126-30
20 MM - LOADING PLANT.....	226-30
40 MM - LOADING PLANT.....	226-25

LOCATION EXCHANGE.....	740-02
------------------------	--------

LOCKER ROOM.....	730-36
ENLISTED MEN'S.....	730-35

LODGE - RECREATIONAL.....	740-81
---------------------------	--------

LODGING - TEMPORARY.....	740-20
--------------------------	--------

LOFT - SAIL.....	213-62
------------------	--------

LORAN BUILDING.....	137-30
---------------------	--------

LUBRICANT STORAGE.....	412-25
------------------------	--------

LUNCH ROOM.....	730-36
-----------------	--------

M

MACHINING INSIDE SHOP.....	213-49
MARINE SHOP.....	213-52

MAGAZINE FUSE & DETONATOR.....	421-12
HIGH EXPLOSIVE.....	421-22
MISSILE.....	421-72
PYROTECHNIC.....	421-48

MAINTENANCE AIRCRAFT SPARES, MISC.....	210
ELECTRONICS/COMMUNICATION EQUIPMENT.....	217
EXCHANGE - SHOP.....	740-16

FACILITIES FOR MISCELLANEOUS PROCURED ITEMS/EQUIPMENT.....	218
GUIDED MISSILES.....	212
PUBLIC WORKS REPAIR & OPERATIONS.....	219
SHIPS SPARES.....	213
TANK, AUTOMOTIVE.....	214
AMMUNITION/EXPLOSIVES/ TOXICS.....	216
WEAPONS SPARES.....	215

MAINTENANCE AND PRODUCTION FACILITIES.....	200
--	-----

PRODUCTION (CONT'D)
 AMMUNITION EXPLOSIVES
 TOXICS..... 226
 EQUIPMENT MAINTENANCE SHOP. 218-68
 PYROTECHNIC FACILITY..... 226-88
 STORAGE..... 229-77
 PRODUCTION INSTALLATION - DOD
 MAINTENANCE, REPAIR &
 OPERATION OF..... 229
 PROJECTILE LOADING
 MAJOR CALIBER PLANT..... 226-35
 MEDIUM CALIBER PLANT..... 226-40
 PROPELLANT & RELATED CHEMICAL
 FACILITY..... 226-66
 PLANT..... 226-65
 PROPULSION FUEL LABORATORY
 (RDT&E)..... 318-15
 PROPULSION RDT&E
 BUILDINGS..... 318
 FACILITIES (STRUCTURAL).... 390-18
 RANGE FACILITY..... 371-18
 PROPULSION SUPPORT
 FACILITY - NUCLEAR..... 148-10
 PROPULSION SYSTEMS
 LABORATORY..... 318-10
 FACILITY..... 390-18
 RANGE FACILITY..... 371-18
 PROTECTIVE BLAST PAVEMENT.... 116-42
 PUBLIC
 TELEPHONE FACILITY..... 740-82
 TOILET..... 730-75
 PUBLIC ADDRESS SYSTEM
 OUTDOOR..... 132-50
 PUBLIC WORKS
 MAINTENANCE STORAGE..... 219-77
 SHOP..... 219-10
 PUBLIC WORKS SHOPS
 EXPENDABLE STORE..... 219-25
 WORK-IN-PROCESS STORE..... 219-25
 PUBLICATIONS ISSUING OFFICE-
 REGISTERED..... 143-35
 PUMPHOUSE - DRYDOCKS..... 213-67
 PUMPING
 FACILITIES (PRETREATMENT
 ONLY)..... 841-20
 PUMPING STATION
 FIRE PROTECTION..... 843-20
 INDUSTRIAL WASTE..... 832-30
 NONPOTABLE WATER-SUPPLY.... 844-30
 POTABLE WATER..... 842-15
 STORM WATER..... 871-15
 SEWAGE..... 832-30
 PYROTECHNIC
 MAGAZINE..... 421-48
 PRODUCTION FACILITY..... 226-88

Q

QUALITY ASSURANCE OFFICE..... 213-48
 QUALITY EVALUATION
 LABORATORY..... 216-60

QUARTERS, UNACCOMPANIED
 ENLISTED/OFFICER PERSONNEL
 HOUSING
 CIVILIAN QUARTERS, GS-7/
 PLS..... 724-22
 UEPH E-1 THRU E-4..... 721-11
 UEPH E-5 & E-6..... 721-12
 UEPH E-7 THRU E-9..... 721-13
 UOPH, 0-3 & ABOVE..... 724-12
 UOPH, W-1/0-2..... 724-11

QUAYWALLS..... 154-20

R

RADAR
 AIR SURVEILLANCE BUILDING.. 133-75
 FACILITY..... 134-70
 SIMULATOR FACILITY..... 171-36
 RADAR/ANTENNA TEST FACILITY
 (NARF)..... 211-86
 RADAR BOMB SCORING FACILITY.. 179-70

RADIATION
 INSTRUMENT CALIBRATION
 FACILITY..... 143-70

RADIATION EFFECTS LABORATORY
 (RDT&E)..... 310-21

RADIO & RADAR EQUIPMENT
 PLANT..... 227-10
 RADIO/TV
 ARMED FORCES STATION..... 740-27

RADIOACTIVE WASTE HANDLING
 BUILDING..... 831-39
 FACILITY..... 831-40

RADOME TEST FACILITY (NARF).. 211-85

RAIL/TRUCK RECEIVING
 STATION..... 148-45

RAILROAD..... 860
 BRIDGE & TRESTLE..... 860-30
 SCALE HOUSE..... 860-41
 TRACKAGE..... 860-10

RAILROAD CAR
 EXPLOSIVES HOLDING YARD.... 148-30

RAILROAD EQUIPMENT
 PLANT..... 228-30
 SHOP..... 218-40

RAILROADS..... 860

RAILWAY - MARINE..... 213-20

RAMP
 LANDING CRAFT..... 159-66
 LOADING/UNLOADING..... 851-15
 UNCOVERED (NARF)..... 211-91

RANGE
 AIRCRAFT
 BORESIGHT (NON-NARF)..... 211-09
 GUNNERY, BOMBING &
 ROCKET..... 179-10
 DEGAUSSING..... 159-21
 OPERATION CENTER..... 143-15
 SKEET..... 750-52
 SMALL ARMS INDOOR..... 171-50
 SMALL ARMS OUTDOOR..... 179-40
 SURFACE PROJECTILE..... 179-30

RANGE (CONT'D)
 UNDERWATER
 TRACKING TRAINING..... 179-72
 WEAPONS OPERATIONS TOWER... 179-35

RANGE FACILITIES..... 371

RANGE FACILITY
 AIRCRAFT SYSTEMS..... 371-11
 AMMUNITION, EXPLOSIVES &
 TOXICS..... 371-16
 ELECTRONIC, COMMUNICATIONS
 ELECTRICAL SYSTEMS..... 371-17
 MISCELLANEOUS ITEMS &
 EQUIPMENT..... 371-19
 MISSILE & SPACE SYSTEMS.... 371-12
 PROPULSION SYSTEMS..... 371-18
 SCIENCE SYSTEMS..... 371-10
 SHIPS & MARINE SYSTEMS.... 371-13
 TANK & AUTOMOTIVE SYSTEMS.. 371-14
 UNDERWATER SYSTEMS..... 371-20
 WEAPONS & WEAPONS SYSTEMS.. 371-15

RANGE OPERATIONS &
 INSTRUMENTATION LABORATORY
 (RDT&E)..... 319-40

RATCC CENTER..... 133-72

RAWIN BUILDING..... 133-15

RDT&E FACILITIES..... 300

RDT&E FACILITY
 AIRCRAFT SYSTEMS..... 390-11
 AMMUNITION, EXPLOSIVES &
 TOXICS..... 390-16
 ELECTRONIC, COMMUNICATION &
 ELECTRICAL SYSTEMS..... 390-17
 MISCELLANEOUS ITEMS &
 EQUIPMENT..... 390-19
 MISSILES & SPACE SYSTEMS... 390-12
 PROPULSION SYSTEMS..... 390-18
 SCIENCE SYSTEMS..... 390-10
 SHIPS & MARINE SYSTEMS.... 390-13
 TANK & AUTOMOTIVE SYSTEMS.. 390-14
 UNDERWATER SYSTEMS..... 390-20
 WEAPONS & WEAPONS SYSTEMS.. 390-15

RDT&E RANGE FACILITIES..... 371

RDT&E STORAGE LABORATORY.... 319-15

RDT&E STRUCTURAL FACILITIES
 OTHER THAN BUILDINGS..... 390

READY AMMUNITION BELTING
 PLANT..... 226-70

READY FUEL STORAGE
 AIRCRAFT..... 124-30
 DRUM & CAN..... 124-20
 SMALL CRAFT..... 124-40
 VEHICLE..... 124-50

READY MAGAZINE..... 421-35

REAL ESTATE..... 900

RECEIVER BUILDING..... 131-35

RECEIVING
 RAIL TRUCK STATION..... 148-45

RECIPROCATING ENGINE OVERHAUL
 SHOP (NARF)..... 211-26

RECLAIMED OWNED LAND..... 871-40

RECONNAISSANCE FLEET PHOTOGRAPHIC LABORATORY.....	141-65	RIDING STABLE.....	740-79	SERVICE & AUTO REPAIR STATION - EXCHANGE.....	740-30
RECREATION BUILDING.....	740-54	RIGGING SHOP.....	213-61	SERVICE OUTLETS, EXCHANGE....	740-09
GROUNDS.....	750-57	RINSE FACILITY AIRCRAFT.....	116-15	SERVICES SUPPORT WATERFRONT BUILDING.....	213-70
PAVILION.....	740-78	LANDING CRAFT.....	213-74	SERVMART.....	441-72
RECREATIONAL LODGE.....	740-81	ROAD OIL STORAGE.....	412-15	SEWAGE & INDUSTRIAL WASTE COLLECTION.....	832
RECRUIT BARRACKS.....	721-15	ROADS.....	851, 851-10	SEWAGE & INDUSTRIAL WASTE TREATMENT & DISPOSAL.....	831
RECRUIT PROCESSING BUILDING..	171-60	ROADS & STREETS.....	850	SEWAGE PUMPING STATION.....	832-30
RECRUIT TAILORING SHOP.....	730-42	ROCK CRUSHER PLANT.....	229-30	SHED/SHELTER.....	832-29
RED CROSS.....	740-12	ROCKET REWORK & OVERHAUL SHOP.....	216-20	SEWAGE AND WASTE.....	830
REFRIGERATION AIR CONDITIONING.....	826	ROCKET MOTOR LOADING PLANT LARGE CALIBER.....	226-45	SEWER COMBINED.....	832-20
REFRIGERATION BUILDING.....	826-10	MEDIUM CALIBER.....	226-50	INDUSTRIAL WASTE.....	832-40
REFUELING VEHICLE SHOP.....	214-30	ROTARY WING RUNWAY.....	111-15	OUTFALL LINES.....	831-20
REFUSE & GARBAGE.....	833	RUNOFF SEPARATOR, OIL/WATER GROUND DRAINAGE.....	871-11	SANITARY.....	832-10
REGIMENTAL HEADQUARTERS.....	610-71	SEWAGE PLANT.....	831-16	STORM.....	871-10
REGISTERED PUBLICATIONS ISSUING OFFICE.....	143-35	RUNWAY CENTERLINE LIGHTING.....	136-35	SHEET METAL SHOP.....	213-43
REHABILITATION CENTER.....	730-81	DISTANCE MARKERS.....	134-64	SHIP & MARINE EQUIPMENT LABORATORY.....	313-20
RELIGIOUS EDUCATION BUILDING.....	730-84	EDGE LIGHTING.....	136-30	LABORATORY.....	313-10
RELOCATABLE HOUSING ENLISTED.....	711-45	FIXED WING.....	111-10	NAVIGATIONAL EQUIPMENT LABORATORY.....	313-15
WO, 0-1 THRU 0-3.....	711-46	ROTARY WING.....	111-15	SYSTEMS INTEGRATION LABORATORY.....	313-25
04 AND 05.....	711-47	S SAIL LOFT.....	213-62	SHIP & MARINE EQUIPMENT (RDT&E).....	313
RENTAL GUARANTY HOUSING.....	711-65	SALUTING BATTERY GUN MOUNT... 690-15		SHIP & OTHER OPERATIONAL FACILITIES BUILDINGS.....	143
INADEQUATE HOUSING PRE FY 1967.....	711-62	SANITARY DISPOSAL AREA.....	833-15	OTHER FACILITIES.....	148
REPAIR SHOP STORAGE.....	218-77	SEWER.....	832-10	SHIP BUILDING DRYDOCKS.....	223-30
RESERVE TRAINING BUILDING... 171-15		SAWMILL.....	229-40	WAYS.....	223-20
RESERVOIR - POTABLE WATER.... 841-51		SCHOOL DEPENDENT GRADE SCHOOL.....	730-55	SHIP FUEL STORAGE.....	411-10
RESERVOIRS FIRE PROTECTION WATER.....	843-35	HIGH SCHOOL.....	730-60	SHIP NAVIGATION & TRAFFIC AIDS BUILDINGS.....	137
NONPOTABLE WATER.....	844-50	KINDERGARTEN.....	730-50	OTHER.....	138
RESTAURANT INSTALLATION.....	740-26	NURSERY SCHOOL.....	730-45	SHIP SERVICES SUPPORT BUILDING.....	213-70
RETAIL EXCHANGE STORE.....	740-01	SCIENCE LABORATORIES.....	310	SHIPBOARD AIRCRAFT SUPPORT EQUIPMENT FACILITY.....	218-62
RETAINING WALL.....	871-35	SCIENCE SYSTEMS (RDT&E) BUILDINGS.....	310	SHIPFITTING SHOP.....	213-42
REVETMENT - AIRCRAFT.....	149-10	FACILITY (STRUCTURAL).....	390-10	SHIPPING/TRANSFER EXPLOSIVES DEPOT.....	143-60
REVIEWING STAND.....	690-25	RANGE FACILITY.....	371-10	SHIPS & MARINE SYSTEMS (RDT&E) BUILDINGS.....	313
REWORK & OVERHAUL SHOP AMMUNITION.....	216-10	SEAL TEAM BUILDING.....	143-25	FACILITY (STRUCTURAL)....	390-13
MINES & DEPTH CHARGE.....	216-30	SEAWALLS.....	154-30	RANGE FACILITY.....	371-13
ROCKET.....	216-20	SEAWALLS/BULKHEADS/ QUAYWALLS.....	154	SHORE INTERMEDIATE MAINTENANCE ACTIVITY (SIMA).....	213-30
REWORK SHOP AIRCRAFT (NARF).....	211-14	SECTIONALIZED DISTRIBUTION CIRCUITS SWITCHING STATION.....	813-30	SIDEWALK.....	852-20
AIRCRAFT ARMAMENT/MISSILE (NARF).....	211-50	SENSOR ACCURACY CHECK SITE... 217-50		SIDEWALKS AND OTHER PAVEMENTS.....	852
AIR LAUNCHED MISSILE (NARF).....	211-53	SENTRY HOUSE.....	730-25		
GROUND SUPPORT EQUIPMENT (NARF).....	211-63	SEPTIC TANK.....	831-30		
SUPPORT EQUIPMENT (NARF)... 211-60					

SIMULATED CARRIER DECK LIGHTING.....	136-36	STATIONS PUMPING (POTABLE WATER)....	842-15	STORAGE - READY ISSUE/SHOP (CONT'D) PUBLIC WORKS MAINTENANCE.....	219-77
SIMULATOR RADAR FACILITY.....	171-36	STEAM/HEAT BUILDING/ SHELTER.....	822-09	REPAIR SHOP.....	218-77
SITE SENSOR ACCURACY CHECK.....	217-50	STEAM LINES FROM LARGE PLANTS.....	822-22	SHIPS/SPARES - MAINTENANCE.....	213-77
SITE IMPROVEMENTS.....	932	FROM MEDIUM PLANTS.....	822-12	TRAINING MATERIAL.....	171-77
CLEARING, GRADING, LANDSCAPING.....	932	STEAM PLANT NON-NUCLEAR.....	821-50	TROOP HOUSING.....	723-77
STRUCTURES OTHER THAN BUILDINGS.....	932-10	NUCLEAR ALL SIZES.....	821-40	UNDERGROUND ADMINISTRATIVE.....	620-77
UTILITIES.....	932-20	STORAGE ACTIVITY HEATING FUEL.....	124-65	UTILITY SYSTEMS.....	890-77
OTHER.....	939	ADMINISTRATIVE.....	610-77	STORAGE TANK ELEVATED POTABLE WATER.....	841-30
SKATING RINK.....	740-46	AIRCRAFT READY FUEL.....	124-30	GROUND LEVEL POTABLE WATER.....	841-40
SKEET RANGE.....	750-52	AREA - OPEN (GENERAL SUPPLY).....	451-10	STORE CLASS VI PACKAGE.....	740-71
SMALL ARMS MAGAZINE.....	421-48	AVIATION GASOLINE.....	411-20	EXCHANGE RETAIL.....	740-01
PLANT.....	225-10	BALLAST & SLUDGE.....	412-35	PUBLIC WORKS SHOPS EXPENDABLE WORK-IN- PROCESS.....	219-25
RANGE INDOOR.....	171-50	BUILDING - WATER (NONPOTABLE).....	844-10	STOREHOUSE HAZARDOUS & FLAMMABLE.....	441-30
OUTDOOR.....	179-40	BULK HEATING FUEL.....	411-84	HAZARDOUS MATERIAL (NARF)..	211-99
SHOP.....	215-10	CONTAMINATED FUEL.....	411-82	INERT.....	421-32
SMALL ARMS/AMMUNITION/ EMERGENCY GEAR - ARMORY....	143-45	DIESEL FUEL.....	411-30	SMOKEDRUM.....	421-42
SMALL CRAFT BERTHING.....	155, 155-20	DRUM & CAN READY FUEL.....	124-20	STORM SEWER.....	871-10
BOATHOUSE.....	155-21	FLAKE TANK.....	229-35	STORM WATER PUMPING STATION..	871-15
FUELING STATION.....	122-20	HAZARDOUS WASTE.....	831-42	STREET LIGHTING.....	812-20
READY FUEL STORAGE.....	124-40	HELIUM BUILDING.....	142-19	STREETS.....	850
SMOKEDRUM STOREHOUSE.....	421-42	FACILITY.....	142-20	STRUCTURES - FIXED CRANE.....	213-40
SMOKELESS POWDER PROJECTILE MAGAZINE.....	421-52	INDUSTRIAL/POL WASTE FACILITY.....	412-50	STUDENT CLASS A - BARRACKS.....	721-14
SNACK STAND - EXCHANGE.....	740-05	JET ENGINE FUEL.....	411-50	SUBSTATION MORE THAN 499KV...	813-20
SOLID WASTE HANDLING FACILITIES.....	833	LIQUID PROPELLANT.....	423-10	SUPPLEMENTAL GASOLINE STATION EXCHANGE.....	740-31
SONAR EQUIPMENT PLANT.....	227-20	LUBRICANT.....	412-25	SUPPLY BUILDING - WATER (NONPOTABLE).....	844-10
SOUND SURVEY FACILITY.....	159-35	MARINE ORGANIC AIR/GROUND UNITS.....	441-12	GENERAL - BUILDINGS.....	440
SPACE EQUIPMENT (RDT&E).....	312	MATERIAL AND EQUIPMENT STAGING (NARF).....	211-95	PIER.....	151-60
SPACE SURVEILLANCE FACILITY..	143-17	MISCELLANEOUS LIQUID.....	412-45	PUMPING STATION NONPOTABLE WATER.....	844-30
SPACECRAFT/SATELLITE LABORATORY.....	312-25	MOTOR GASOLINE.....	411-40	WHARF.....	152-60
SPACE SYSTEMS RANGE FACILITY.....	371-12	OPEN - GENERAL SUPPLY.....	450	SUPPLY FACILITIES.....	400
SPECIAL SERVICES ISSUE & OFFICE.....	740-37	OPERATIONAL HAZARDOUS/FLAMMABLE.....	143-78	SUPPLY MAINS.....	841-20
SPECIAL WEAPONS MAGAZINE.....	421-62	(MISCELLANEOUS).....	143-77	SUPPORT, AIRCRAFT - SHIPBOARD EQUIPMENT FACILITY.....	218-62
PLANT.....	226-60	ORGANIC LIQUID.....	412-40	SUPPORT EQUIPMENT CALIBRATION SHOP (NARF)....	211-62
SHOP.....	216-50	PAD - OPEN AMMUNITION.....	425-10	REWORK GENERAL PURPOSE SHOP (NARF).....	211-61
SQUADRON HEADQUARTERS.....	610-72	POWDER TANK.....	229-35	REWORK SHOP (NARF).....	211-60
STABLE - RIDING.....	740-79	ROAD OIL.....	412-15	SUPPORT EQUIPMENT - GROUND HOLDING SHED (NARF).....	211-64
STAGING AREA - CARGO.....	153-10	SHED - GENERAL.....	441-35	REWORK SHOP (NARF).....	211-63
STAKE PILE MOORING.....	163-30	SHIP FUEL.....	411-10	SURFACE PROJECTILE RANGE.....	179-30
STAND-BY GENERATOR BUILDING.....	811-59	SMALL CRAFT READY FUEL.....	124-40	SURGE STORAGE.....	124-70
PLANT.....	811-60	SURGE.....	124-70	SURVIVAL EQUIPMENT & CLOTHING LABORATORY (RDT&E).....	319-30
		TANKS - NONPOTABLE WATER..	844-40		
		UNDERGROUND.....	441-40		
		VEHICLE READY FUEL.....	124-50		
		WEAPON-RELATED BATTERY....	424-10		
		STORAGE AND TRANSFER FACILITY HAZARDOUS WASTE.....	831-41		
		STORAGE, GENERAL SUPPLY - OPEN (DEPOT AND INSTALLATION).....	451		
		STORAGE - READY ISSUE/SHOP STORES/MISCELLANEOUS AMMUNITION - EXPLOSIVE MAINTENANCE.....	216-77		
		COMMUNITY.....	740-77		
		ELECTRONICS - SPARES.....	217-77		
		GUIDED MISSILE - SPARES..	212-77		
		HOSPITAL/MEDICAL.....	510-77		
		HOUSING.....	714-77		
		MAINTENANCE.....	229-77		
		PERSONNEL SUPPORT.....	730-77		
		PRODUCTION.....	229-77		

SWIMMING
 INDOOR POOL..... 740-53
 OUTDOOR POOL
 INSTALLATION..... 750-30
 OFFICER..... 750-31
 PETTY OFFICERS..... 750-32

SWITCHING STATION FOR
 SECTIONALIZED DISTRIBUTION
 CIRCUITS..... 813-30

SWITCHING STATION - OUTDOOR
 ANTENNA..... 132-40

SWITCHING/SUBSTATION
 BUILDING/SHELTER..... 813-10

T

TACAN BUILDING..... 133-25

TACTICAL SUPPORT VAN PAD..... 116-65

TACAN FACILITY..... 134-66

TANK
 WATER STORAGE
 ELEVATED POTABLE..... 841-30
 FIRE PROTECTION..... 843-30
 GROUND-LEVEL POTABLE..... 841-40

TANK & AUTOMOTIVE SYSTEMS
 (RDT&E)
 BUILDINGS..... 314
 FACILITY (STRUCTURAL)..... 390-14
 RANGE FACILITY..... 371-14

TANK CAR
 TANK TRUCK
 LOADING FACILITY..... 126-30
 UNLOADING FACILITY..... 126-40

TANK COMBAT TRAINING POOL..... 179-55

TANK REPAIR FACILITY..... 226-20

TANKS
 GAS STORAGE..... 823-20
 STORAGE
 NONPOTABLE WATER..... 844-40

TARGET
 NAVIGATION AID..... 138-20

TAXIWAY..... 112-10
 LIGHTING..... 136-50

TECHNICAL SERVICES LABORATORY
 (RDT&E)..... 321-10

TECHNICAL SERVICES - RDT&E
 PROTOTYPE MODEL MAKING
 FACILITIES..... 321

TELECOMMUNICATIONS CENTER.... 131-17

TELEMETRY BUILDING..... 131-25

TELEPHONE
 EXCHANGE BUILDING..... 131-40
 LINES..... 135-20
 PUBLIC FACILITY..... 740-82

TEMPORARY
 LODGING..... 740-20
 SERVICE SHOP..... 213-66

TERMINAL
 AIR
 CARGO..... 141-12
 PASSENGER..... 141-11

TERMINAL EQUIPMENT BUILDING.. 131-45

TEST AND CALIBRATION SHOP
 (NARF)..... 211-80

TEST CELL - ENGINE
 NARF..... 211-83
 NON-NARF..... 211-81

TEST CENTER NAVIGATION AID... 137-33

TEST RANGE - ANTENNA
 SHIPS..... 217-40

THEATER..... 740-56
 OUTDOOR..... 750-50

THRESHOLD LIGHTING..... 136-60

THRIFT SHOP..... 740-34

TOILET - PUBLIC..... 730-75

TOOL SHOP - CENTRAL..... 213-41

TORPEDO SHOP..... 216-40

TOUCHDOWN ZONE LIGHTING..... 136-55

TOWER
 COLLIMATION..... 217-20
 CONTROL..... 141-70

TOWERS - GUARD & WATCH..... 872-20

TOWWAY..... 116-50

TRACKAGE
 CRANE OTHER THAN MARINE
 TYPE..... 860-40
 RAILROAD..... 860-10

TRAILERS - SUBSTANDARD..... 712
 TRAILERS - INADEQUATE..... 712-10

TRAILER SITES
 FOR GOVERNMENT-OWNED
 TRAILERS..... 713-10
 FOR PRIVATELY-OWNED
 TRAILERS..... 713-11

TRAINER
 OPERATIONAL FACILITY..... 171-35

TRAINING
 BUILDING - RESERVE..... 171-15
 BUILDINGS..... 171
 COURSE..... 179-50
 ELECTRONIC WARFARE RANGE... 179-71
 FACILITIES..... 170
 MATERIAL STORAGE..... 171-77
 MOCK-UPS..... 179-45

TRAINING FACILITIES
 OTHER THAN BUILDINGS..... 179

TRANSFORMER STATION
 LESS THAN 500KV..... 812-12

TRANSIENT HOUSING..... 740-22

TRANSIT
 SHED..... 143-55
 WATERFRONT SHED..... 156-10

TRANSMITTER BUILDING..... 131-50

TREATMENT
 INDUSTRIAL WASTE
 BUILDING..... 831-14
 FACILITY..... 831-15

TROOP HOUSING
 EMERGENCY BUILDING..... 725-10
 EMERGENCY FACILITY..... 725-11
 OTHER DETACHED
 BUILDINGS..... 723-60
 FACILITIES..... 723-61
 STORAGE..... 723-77

TRUCK FUELING FACILITY..... 121-20

TRUCK HOLDING YARD
 EXPLOSIVES..... 148-25

TUNNEL - UTILITY..... 890-46

TURBINE
 ACCESSORIES SHOP (NARF).... 211-37
 ENGINE OVERHAUL SHOP
 (NARF)..... 211-27

TV CENTER/INSTRUCTION
 MATTER..... 171-17

TV DISTRIBUTION SYSTEM..... 750-36

TV RECEIVER ANTENNA-
 ACTIVITY..... 750-35

U

UHF COMMUNICATION FACILITY... 131-22

UHF HOMER BEACON BUILDING.... 133-35

UNACCOMPANIED PERSONNEL
 HOUSING..... 720
 DETACHED FACILITIES..... 723
 EMERGENCY..... 725
 MESS FACILITIES..... 722
 OFFICERS QUARTERS..... 724

UNCOVERED RAMP (NARF)..... 211-91

UNDERGROUND
 ADMINISTRATIVE
 FACILITY..... 620-10
 STORAGE..... 620-77
 STORAGE..... 441-40

UNDERWATER
 TRACKING TRAINING RANGE.... 179-72
 WEAPONS SHOP..... 216-55

UNDERWATER DEMOLITION
 EQUIPMENT PLANT..... 226-75

UNDERWATER EQUIPMENT
 LABORATORY (RDT&E)..... 320-10

UNDERWATER NAVIGATIONAL
 EQUIPMENT LABORATORY
 (RDT&E)..... 320-15

UNDERWATER SYSTEMS INTEGRATION
 LABORATORY (RDT&E)..... 320-20

UNDERWATER SYSTEMS (RDT&E)
 BUILDINGS..... 320
 FACILITY (STRUCTURAL)..... 390-20
 RANGE FACILITY..... 371-20

UNLOADING FACILITY - TANK
 TRUCK/TANK CAR..... 126-40

UTILITIES & GROUND
 IMPROVEMENTS..... 800

UTILITY..... 890
 MISCELLANEOUS PLANT
 BUILDING..... 890-09

UTILITY (CONT'D)
 SYSTEMS STORAGE FOR
 READY ISSUE/SHOP
 STORE/MISCELLANEOUS..... 890-77
 TUNNEL..... 890-46

V

VALVE HOUSE - FIRE
 PROTECTION..... 843-50
 VALVE HOUSE OR OTHER SHED/
 SHELTER
 AIR CONDITIONING..... 827-10
 MISCELLANEOUS UTILITIES.. 890-45
 VAPOR COLLECTION/RECOVERY
 SYSTEM..... 411-70
 VEHICLE FIRE & RESCUE PAD.... 116-60
 GREASE RACK..... 214-56
 HOLDING SHED..... 214-40
 LINE PARKING..... 116-45
 OPERATIONAL BUILDING..... 143-10
 READY FUEL STORAGE..... 124-50
 WASH PLATFORM..... 214-55
 VEHICULAR BRIDGES..... 851-20
 VHF COMMUNICATION FACILITY... 131-22
 VISITORS RECEPTION CENTER.... 740-21
 VISUAL APPROACH SLOPE
 INDICATOR..... 134-55
 VOR FACILITY..... 134-66

W

WADING POOL..... 750-34
 WALL RETAINING..... 871-35
 WALLS - PERIMETER & STATION
 SECURITY..... 872-10
 WAREHOUSE
 COLD STORAGE..... 431-10
 CONTROLLED HUMIDITY..... 441-20
 EXCHANGE CENTRAL..... 740-85
 EXCHANGE INSTALLATION..... 740-86
 GENERAL..... 441-10
 GENERAL MARINE CORPS..... 441-11
 SPECIFIC PURPOSE MARINE
 LOGISTIC SUPPORT..... 441-13
 SASSY MANAGEMENT..... 441-14
 WASH PLATFORM - VEHICLE..... 214-55
 WASHRACK
 AIRCRAFT PAVEMENT..... 116-10

WASHRACK (CONT'D)
 DETACHED..... 723-50
 LANDING CRAFT..... 213-73
 WATCH REPORTING SYSTEM..... 880-20

WATER..... 840
 DISTRIBUTION SYSTEM
 POTABLE..... 842
 FIRE PROTECTION..... 843, 843-00
 SUPPLY/STORAGE
 NONPOTABLE WATER... 844, 844-00
 CATCHMENT AREA..... 841-52
 FIRE PROTECTION PIPELINES.. 843-10
 POTABLE..... 841-00
 STORAGE
 BUILDING..... 844-10
 TANK
 FIRE PROTECTION WATER.. 843-30
 SUPPLY BUILDING..... 844-10

WATER DISTRIBUTION
 BUILDING POTABLE..... 842-09
 LINE POTABLE..... 842-10
 SHELTER POTABLE..... 842-09
 SYSTEM NONPOTABLE..... 845

WATER LINES, HOT/HIGH
 TEMPERATURE/HIGH PRESSURE
 FROM LARGE PLANTS..... 822-26
 FROM MEDIUM PLANTS..... 822-16

WATER TREATMENT
 FACILITIES..... 841-10
 FACILITY BUILDING..... 841-09
 NUCLEAR REACTOR FACILITY... 841-15

WATERFRONT
 OPERATIONS BUILDING..... 159-64
 TRANSIT SHED..... 156-10

WATERFRONT OPERATIONAL
 FACILITIES..... 150
 BULKHEADS..... 154-10
 CARGO HANDLING/STAGING
 AREAS..... 153
 OTHER..... 159
 PIERS..... 151
 QUAYWALLS..... 154-20
 WHARFS..... 152

WAVE OFF LIGHTING..... 136-45

WAYS - SHIP BUILDING..... 223-20

WEAPON-RELATED
 BATTERY STORAGE..... 424, 424-10

WEAPONS
 RANGE OPERATIONS TOWER.... 179-35
 SHOP..... 213-51

WEAPONS & WEAPONS SYSTEMS
 (RDT&E)
 BUILDINGS..... 315
 FACILITY (STRUCTURAL).... 390-15
 RANGE FACILITY..... 371-15

WEAPONS HANDLING FACILITY
 NUCLEAR..... 148-15

WEAPONS SYSTEMS LABORATORY
 AIRCRAFT..... 315-10
 GROUND..... 315-25
 INTEGRATION..... 315-30
 SHIP..... 315-15
 UNDERWATER..... 315-20

WEATHER SHELTERS -
 PERSONNEL..... 730-66

WEIGHING FACILITY..... 890-56

WELDING SHOP..... 213-45

WELLS
 FIRE PROTECTION WATER..... 843-40
 NONPOTABLE WATER..... 844-20
 POTABLE WATER..... 841-50

WHARFS..... 152

WHEELS UP LIGHTING..... 136-45

WHEELS WATCH BOOTH..... 133-80

WINCH HOUSE..... 161-30

WIND DIRECTION INDICATOR.... 134-62

WING HEADQUARTERS..... 610-70

WOODWORKING SHOP..... 213-56

WORK IN PROCESS
 PUBLIC WORKS SHOPS STORE... 219-25

WORKSHOP - ENTERTAINMENT.... 740-39

Y

YARD - HOLDING
 CONTAINER..... 148-35
 CONTAINER - (EMPTY)..... 425-20
 EXPLOSIVES
 RAILROAD CAR..... 148-30
 TRUCK..... 148-25
 YOUTH CENTER..... 740-55

Z

ZOONOSIS CONTROL CLINIC..... 530-45