

Check Sheet Route To Engineering Dept. or Requisitioner **INDIVIDUAL ITEMS**

FISCHER & PORTER COMPANY  
WARMINSTER, PENNSYLVANIA, U. S. A.

SPEC. BY G. Hoer **LISTED BELOW**  
Sys. Engr. Gucken

CUST. NO. 201404	COUNTY 118	STATE 32	IND. 984	DATE ENTERED 1 Apr. 64	(SAME) 675100	SHIP WEEK OF
CUSTOMER ORDER NUMBER 15-11			REQUISITION/JOB NUMBER		DATE RECEIVED	
SHIP TO Brown Construction Co. % Water Treatment & Storage Facilities NBY 54077 Camp Lejeune, North Carolina				REVISIONS		
F.O.B. SHIPPING POINT						

SALES ORDER NUMBER 6403 A2916 J												
REFERENCE NUMBER Gov't. Inspection Required												
<table border="1"> <tr> <td>CD</td> <td>DISTRICT</td> <td>AREA</td> <td>CD</td> <td>DISTRICT</td> <td>AREA</td> </tr> <tr> <td>2</td> <td>Chitt</td> <td>64</td> <td>2</td> <td>Rich</td> <td>32</td> </tr> </table>	CD	DISTRICT	AREA	CD	DISTRICT	AREA	2	Chitt	64	2	Rich	32
CD	DISTRICT	AREA	CD	DISTRICT	AREA							
2	Chitt	64	2	Rich	32							

SOLD TO Brown Construction Co. P.O. Box 26455 Charlotte 6, North Carolina	DIST.	MAN.	PROD.	AMOUNT	PROD.	AMOUNT	PROD.	AMOUNT
	17	4889	21	184750	27	42000	62	105550
			38	5250	80	4900		
	72	3684	21	184750	27	42000	62	105550
		38	5250					
CUSTOMER ORDER NUMBER 15-11				REQUESTED ROUTING Best Ppd.				

CALIB. TAG & MARK 22.7 INSTRUMENT AND CONTROL PANEL	SCHED. SHIPMENT WK. OF 12 Oct 64	DATE SHIPPED	SERIAL NO. 6403 A2916 JIA
ITEM		SHIPPED VIA	B/L

QUANTITY 1	SIZE	MODEL NUMBER INSTRUMENT & CONTROL PANEL
MANUFACTURING SPECIFICATIONS		
INSTRUMENT & CONTROL PANEL		
OPEN BACK CUBICLE		
WIDTH 5.0' HEIGHT 6'6" DEPTH 36"		
MATERIAL STEEL		
FINISH BEIGE		
NAMETAG DWG. 5D56B1350 2/11/64		
OUTLINE DIM. DWG. 0D56B1320 23 Apr. 64		
BILL of MATERIAL BM 56B1727		

DATE INVOICED	INVOICE NO.	
CD	UNIT PRICE	AMOUNT
PRODUCT 6	V-232000	
PRODUCT	V-	

THIS DATA SHEET COVERS FABRICATION ONLY  
PIPING/WIRING COVERED ON 6403 A2916 JIB  
**FACTORY TEST PRIOR TO SHIPMENT**

OTHER SHIP. DWG. 1/9	QTY 5	INSTR. BULL W/ SHIP'T.
-------------------------	----------	------------------------

SUB-TOTAL	
TRANSPORT. CHARGE	
AMOUNT OF INVOICE	\$

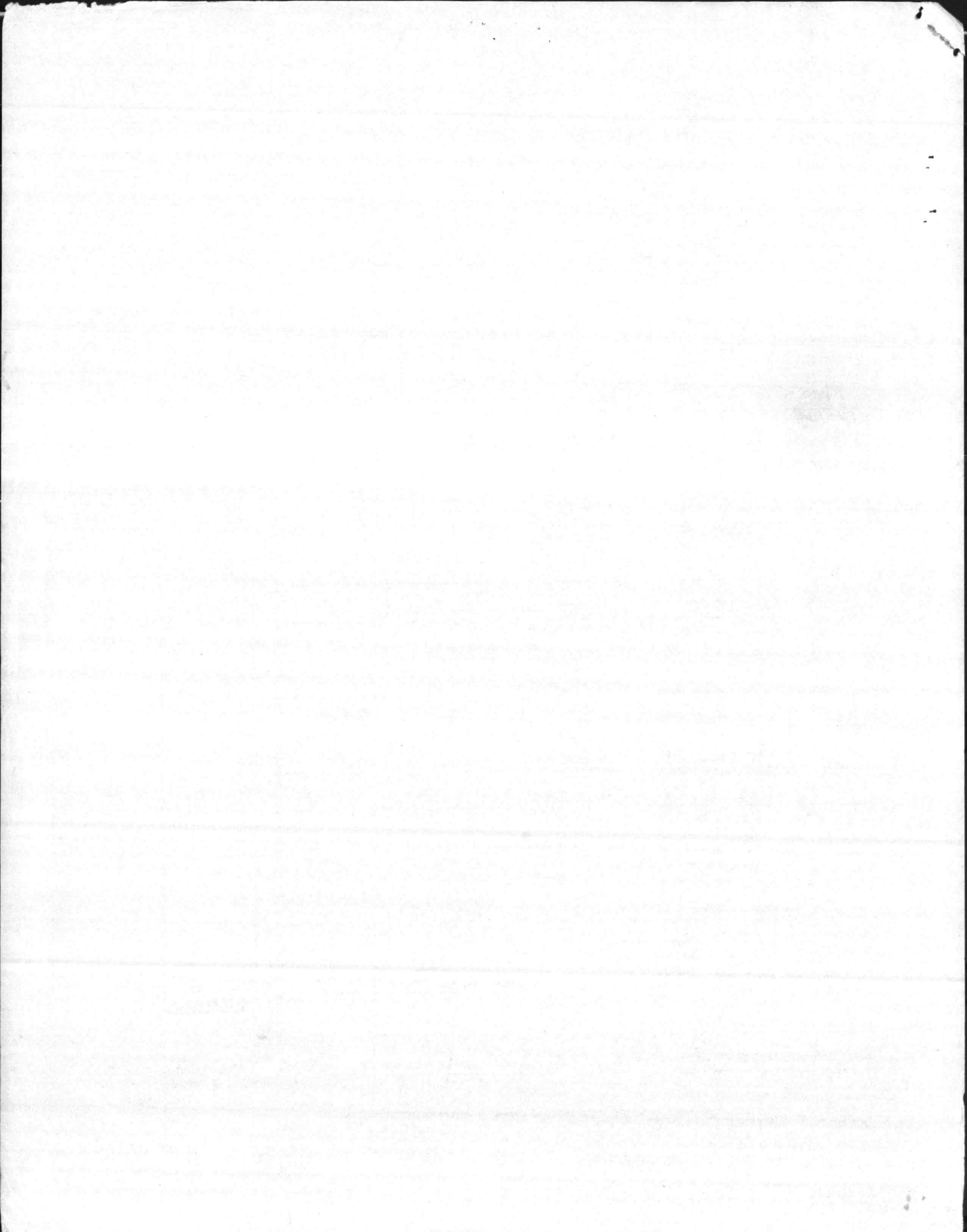

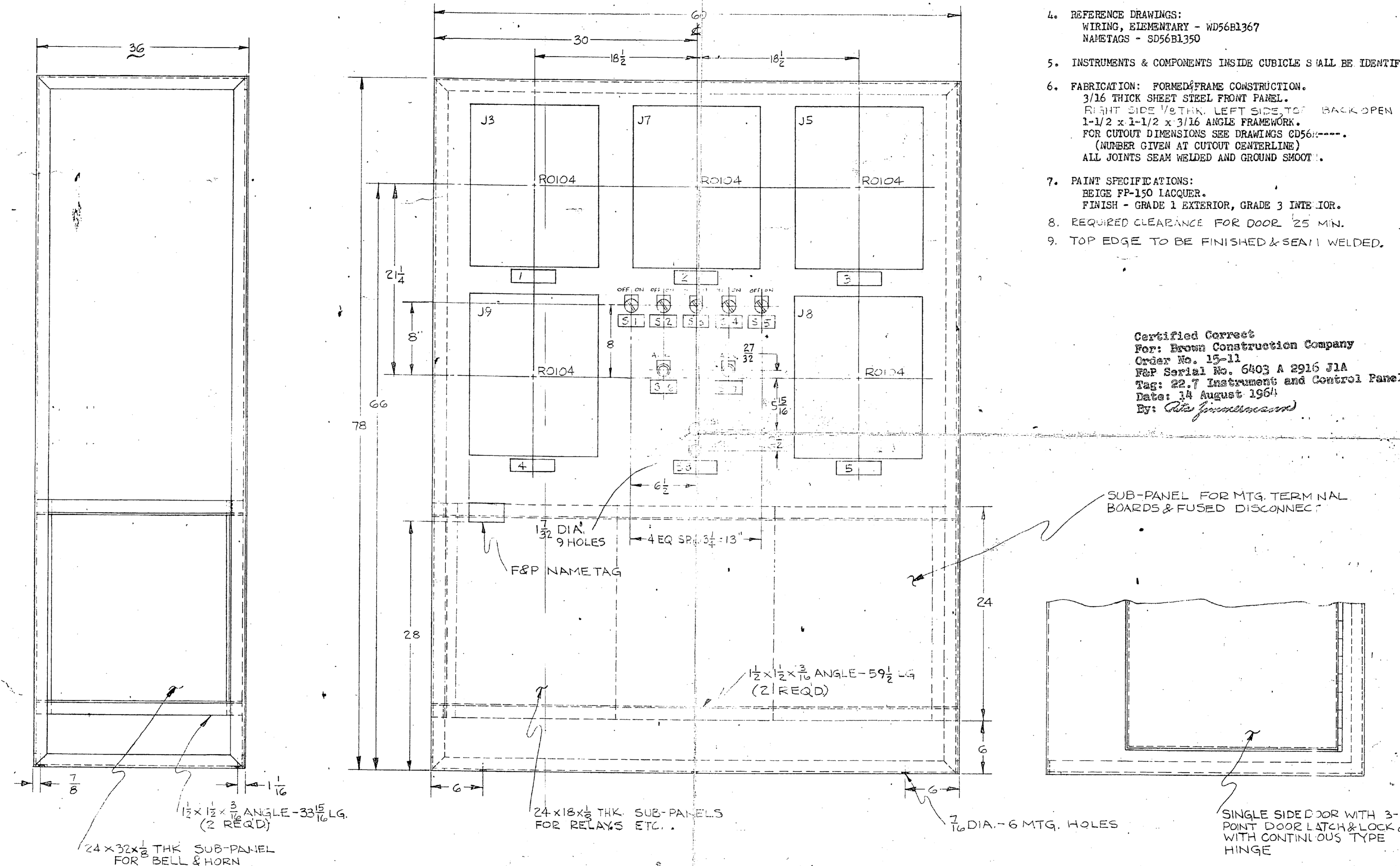

- GENERAL NOTES:
1. ALL DIMENSIONS IN INCHES.
  2. DIMENSIONS GUARANTEED ONLY IF THIS PRINT IS CERTIFIED.
  3. INSTRUMENT IDENTIFICATION NO. (J3 & ETC.) IS THE SUPPLY NUMBER FOR COMPONENTS SUPPLIED ON F&P WORK ORDER #6403A2916.
  4. REFERENCE DRAWINGS:  
WIRING, ELEMENTARY - WD56B1367  
NAMETAGS - SD56B1350
  5. INSTRUMENTS & COMPONENTS INSIDE CUBICLE SHALL BE IDENTIFIED.
  6. FABRICATION: FORMED FRAME CONSTRUCTION.  
3/16 THICK SHEET STEEL FRONT PANEL.  
RIGHT SIDE 1/8 THK. LEFT SIDE TOP BACK OPEN  
1-1/2 x 1-1/2 x 3/16 ANGLE FRAMEWORK.  
FOR CUTOUT DIMENSIONS SEE DRAWINGS CD56A-----.  
(NUMBER GIVEN AT CUTOUT CENTERLINE)  
ALL JOINTS SEAM WELDED AND GROUND SHOOT.
  7. PAINT SPECIFICATIONS:  
BEIGE FP-150 LACQUER.  
FINISH - GRADE 1 EXTERIOR, GRADE 3 INTERIOR.
  8. REQUIRED CLEARANCE FOR DOOR 25 MIN.
  9. TOP EDGE TO BE FINISHED & SEAM WELDED.

Certified Correct  
 For: Brown Construction Company  
 Order No. 15-11  
 F&P Serial No. 6403 A 2916 J1A  
 Tag: 22.7 Instrument and Control Panel  
 Date: 14 August 1964  
 By: *Alta J. ...*

SUB-PANEL FOR MTG. TERMINAL BOARDS & FUSED DISCONNECT

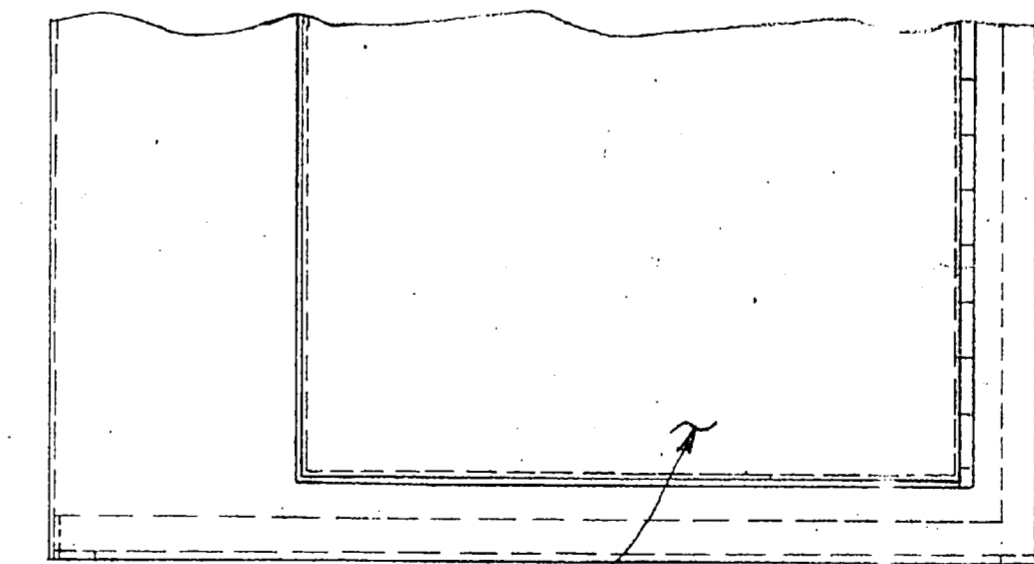

SINGLE SIDED DOOR WITH 3-POINT DOOR LATCH & LOCK & WITH CONTINUOUS TYPE HINGE

REV.	AUTHORIZATION	MADE BY	CHKD. BY	APPD. BY	REVISION DESCRIPTION	REF. DWGS.	
0	6403A2916J1	D. POWERS	W. ...	...	RELA WITH CUSTOMER CHANGE APPLD FOR PRODUCTION.	B. M. NO. BMS6B1727	
MADE BY D. POWERS 23APR 64 CHKD. BY W. ... 22APR 64 APPD. BY W. ... 22APR 64 AUTH. G. ... 22APR 64						SCALE 1/8" = 1" (1/2" = 1")	MODEL CUBICLE

**OUTLINE DIMENSIONS  
FABRICATION & ASSY**

INSTRUMENT & CONTROL PANEL

BROWN CONSTRUCTION CO.  
(CAMP LEJEUNE, N.C.)

**FISCHER & PORTER CO.**  
WARMINSTER, PA., U. S. A.

DRAWING NUMBER

**0D56E1320**

REV.

**0**

